

Appendix B - Development Plans

MORLEY ELLENBROOK LINE (MEL) WHITEMAN PARK STATION ARCHITECTURE



PRELIMINARY ONLY
NOT FOR CONSTRUCTION

REV	DATE	AMENDMENT	DSN	DRN	CHK	APP
A02	12/08/21	Issued for RD - IDC	LB	EC	CT	--
A01	08/07/21	50% Reference Design	LB	EC	CT	--
ORIG SIZE	AT ORIGINAL PLOT SIZE		100mm			
A1	0 10 20 30 40 50		This document must not be copied without PTA's written permission, and the contents thereof must not be imparted to a third party nor be used for any unauthorised purpose.			

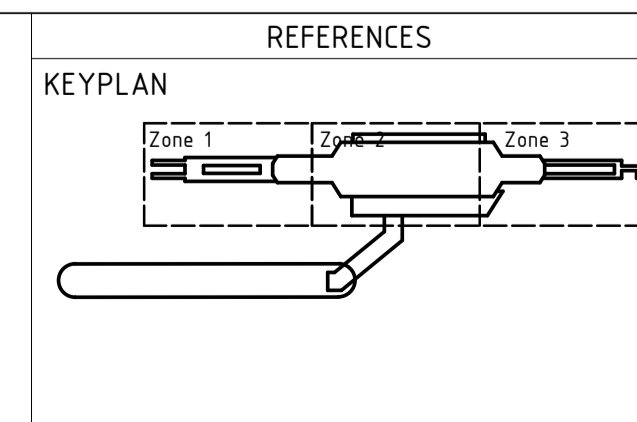

SCALE (@ A1)

DATUM

HORIZONTAL: PCG2020

VERTICAL: AHD71

DESIGNED	L. BOUDOU
DRAWN	E. CHIA
CHECKED	C. TESTA
APPROVED	--
DATE	12/08/21

Government of Western Australia
Public Transport Authority

MORLEY ELLENBROOK LINE

WHITEMAN PARK STATION - ARCHITECTURE

COVER PAGE

SHEET 1

PTA Drawing No: 25-A-289-AR0001 Rev: A02

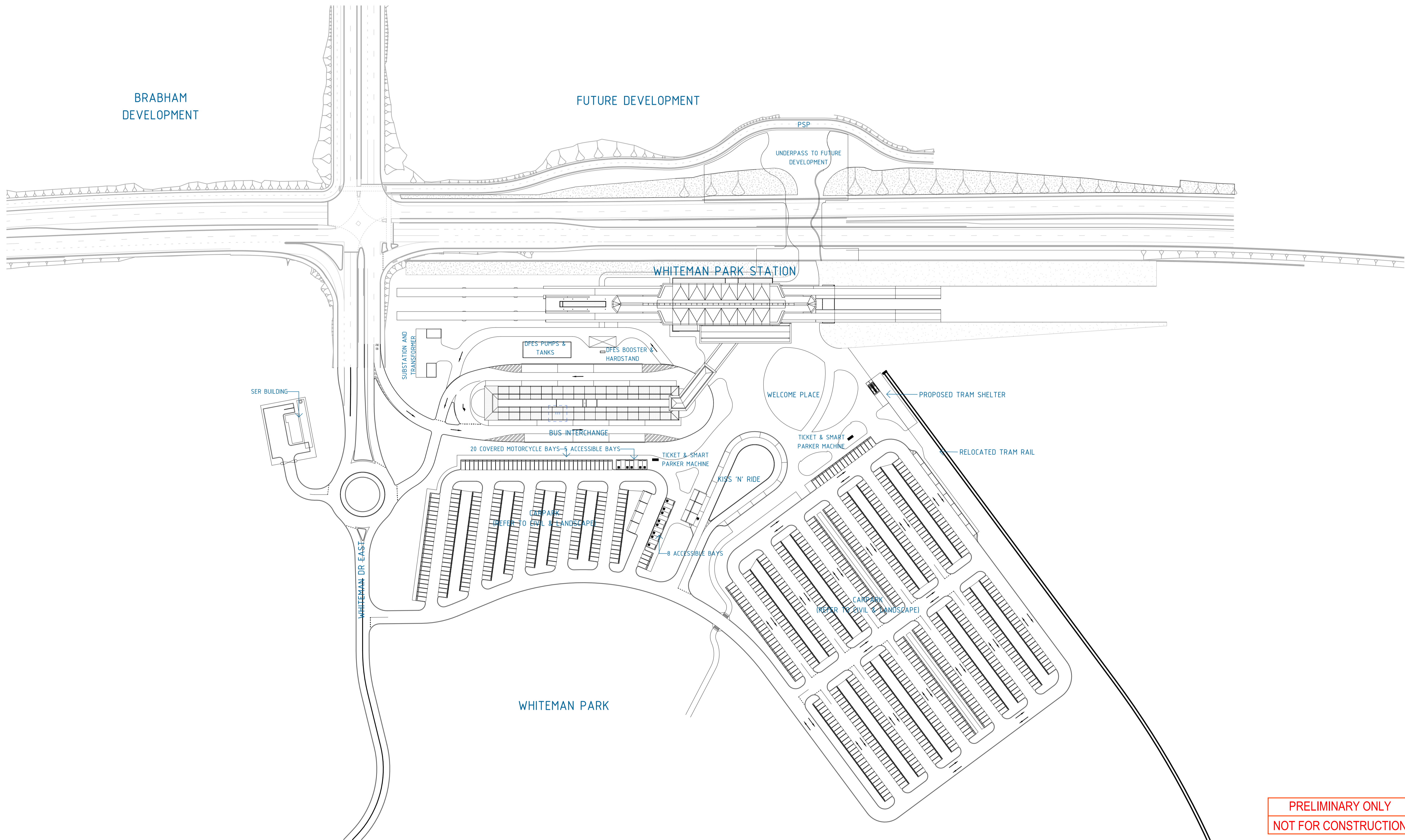

PRELIMINARY ONLY
NOT FOR CONSTRUCTION

REV	DATE	AMENDMENT	DSN	DRN	CHK	APP
A02	12/08/21	Issued for RD - IDC	LB	EC	CT	--
A01	08/07/21	50% Reference Design	LB	EC	CT	--

ORIG SIZE: A1
AT ORIGINAL PLOT SIZE

This document must not be copied without PTA's written permission, and the contents thereof must not be imparted to a third party nor be used for any unauthorised purpose.

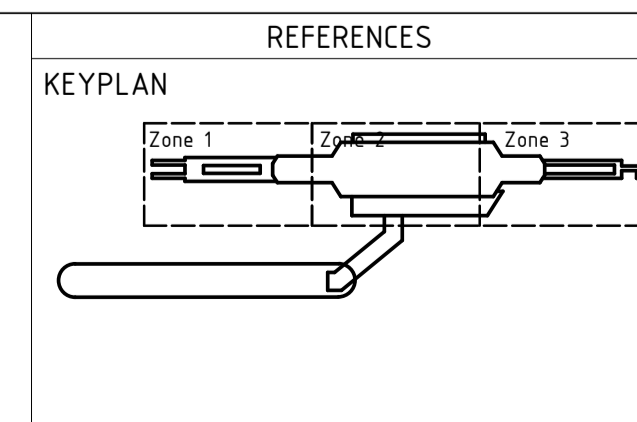

SCALE: 1 : 1000 (@ A1)

DATUM: HORIZONTAL: PCG2020, VERTICAL: AHD71

DESIGNED	L. BOUDOU
DRAWN	E. CHIA
CHECKED	C. TESTA
APPROVED	--
DATE	12/08/21

Government of Western Australia
Public Transport Authority

MORLEY ELLENBROOK LINE

WHITEMAN PARK STATION - ARCHITECTURE
OVERALL PLANS
SITE PLAN AND GRID SETOUT
PTA Drawing No: 25-A-289-AR0013 Rev: A02

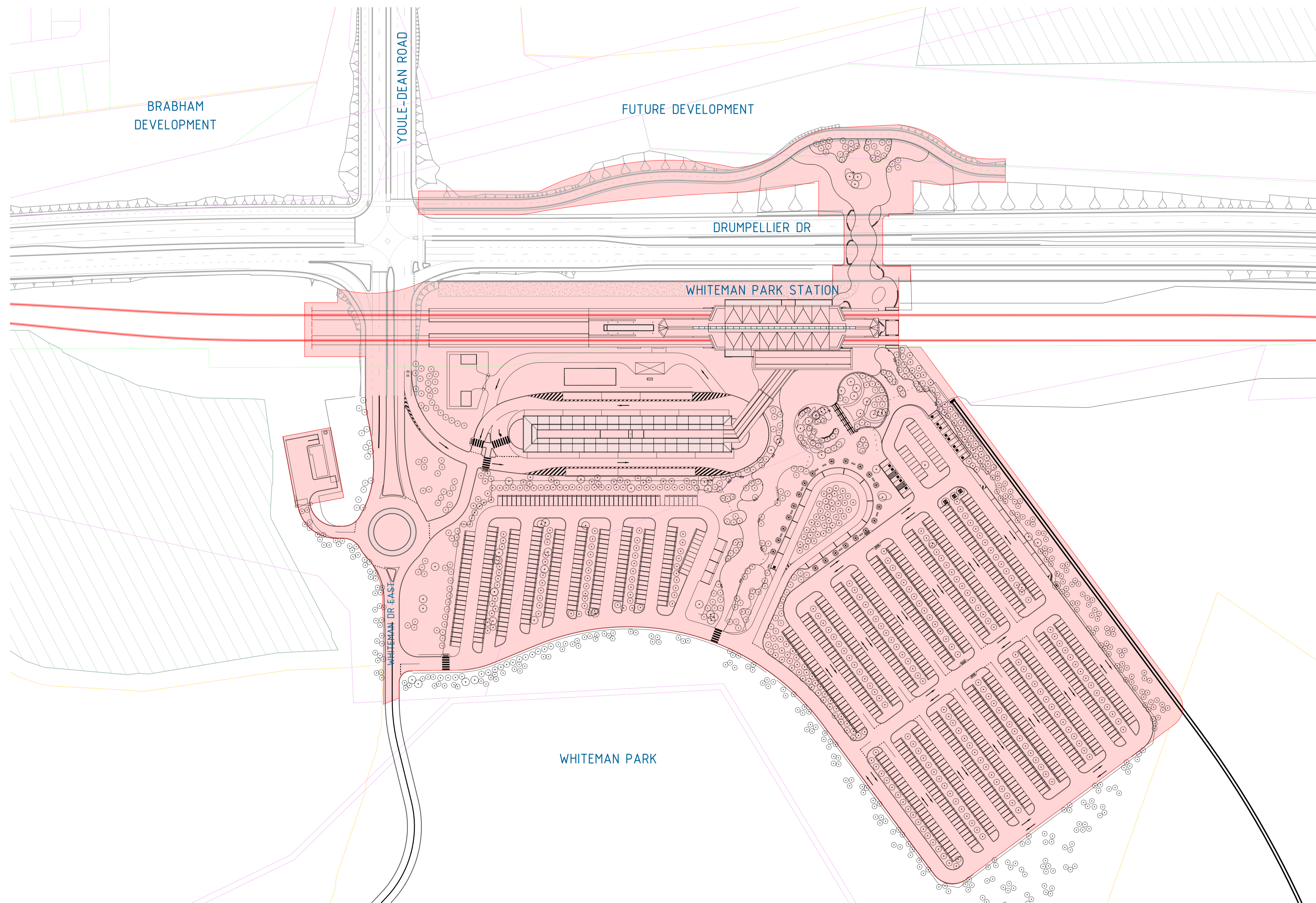

PRELIMINARY ONLY
NOT FOR CONSTRUCTION

REFERENCE DESIGN

REV	DATE	AMENDMENT	DSN	DRN	CHK	APP
A	24/09/21	100% Reference Design	LB	EC	CT	
A02	12/08/21	Issued for RD - IDC	LB	EC	CT	
A01	08/07/21	50% Reference Design	LB	EC	CT	--

ORIG SIZE	AT ORIGINAL PLOT SIZE
A1	

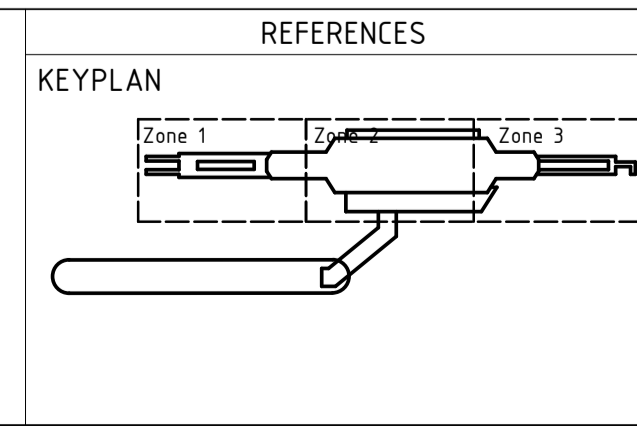

SCALE
1 : 1000 (@ A1)

DATUM
HORIZONTAL: PCG2020
VERTICAL: AHD71

DESIGNED	L. BOUDOU
DRAWN	E. CHIA
CHECKED	C. TESTA
APPROVED	--
DATE	24/09/21

Government of Western Australia
Public Transport Authority

MORLEY ELLENBROOK LINE

WHITEMAN PARK STATION - ARCHITECTURAL
OVERALL PLANS
LIMIT OF WORKS PLAN

PTA Drawing No: 25-A-289-AR0012 Rev: A

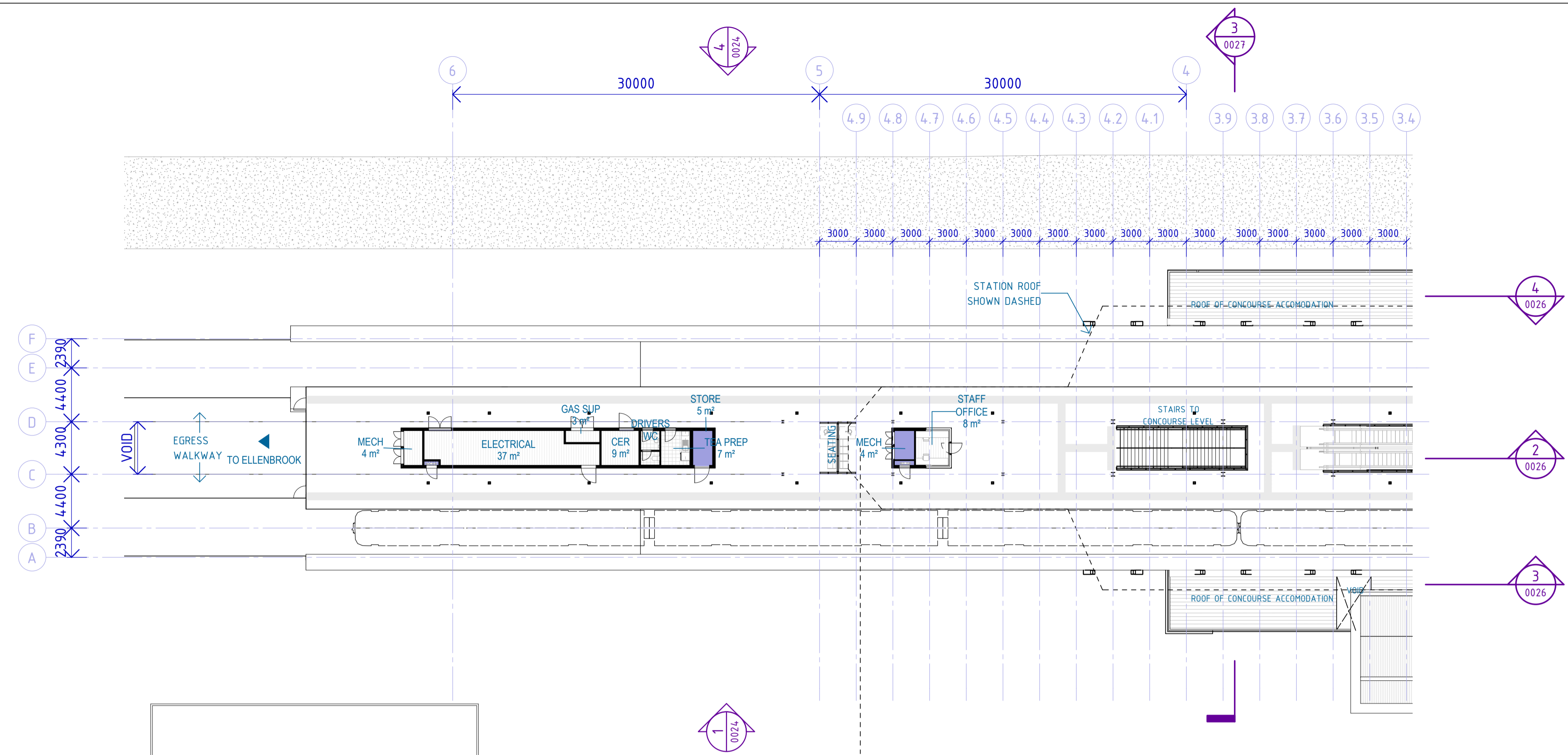

1 OVERALL PLAN - STATION PLATFORM - ZONE 1

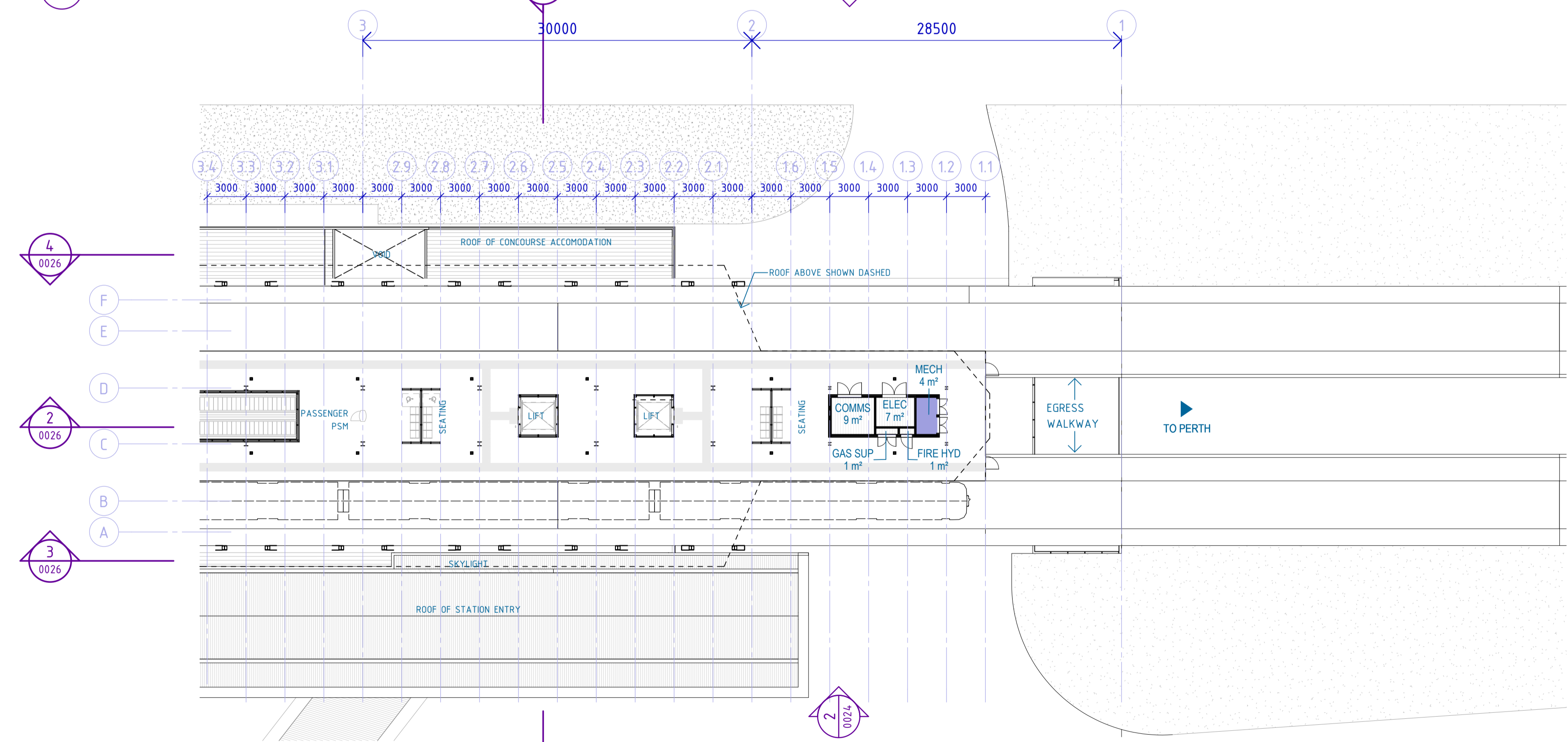

2 OVERALL PLAN - STATION PLATFORM - ZONE 2

PRELIMINARY ONLY
NOT FOR CONSTRUCTION

REV	DATE	AMENDMENT	DSN	DRN	CHK	APP
A02	12/08/21	Issued for RD - IDC	LB	EC	CT	--
A01	08/07/21	50% Reference Design	LB	EC	CT	--
ORIG SIZE	AT ORIGINAL PLOT SIZE					
A1	AT ORIGINAL PLOT SIZE					

This document must not be copied without PTA's written permission, and the contents thereof must not be imparted to a third party nor be used for any unauthorised purpose.

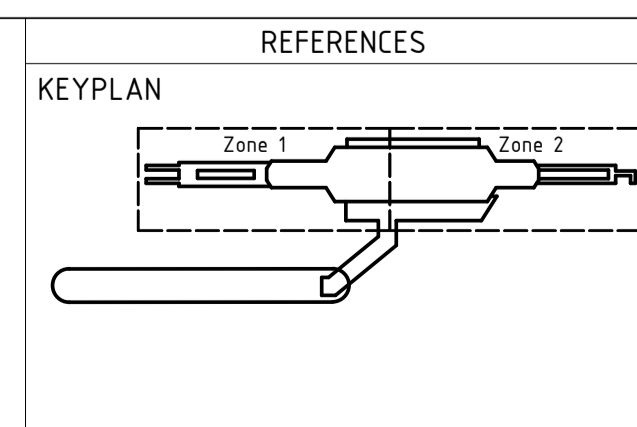

SCALE
1 : 250 (@ A1)

DATUM
HORIZONTAL: PCG2020
VERTICAL: AHD71

DESIGNED L. BOUDOU
DRAWN E. CHIA
CHECKED C. TESTA
APPROVED --
DATE 12/08/21

Government of Western Australia
Public Transport Authority

MORLEY ELLENBROOK LINE

WHITEMAN PARK STATION - ARCHITECTURE
STATION OVERALL PLAN
PLATFORM LEVEL

PTA Drawing No: 25-A-289-AR0015 Rev: A02

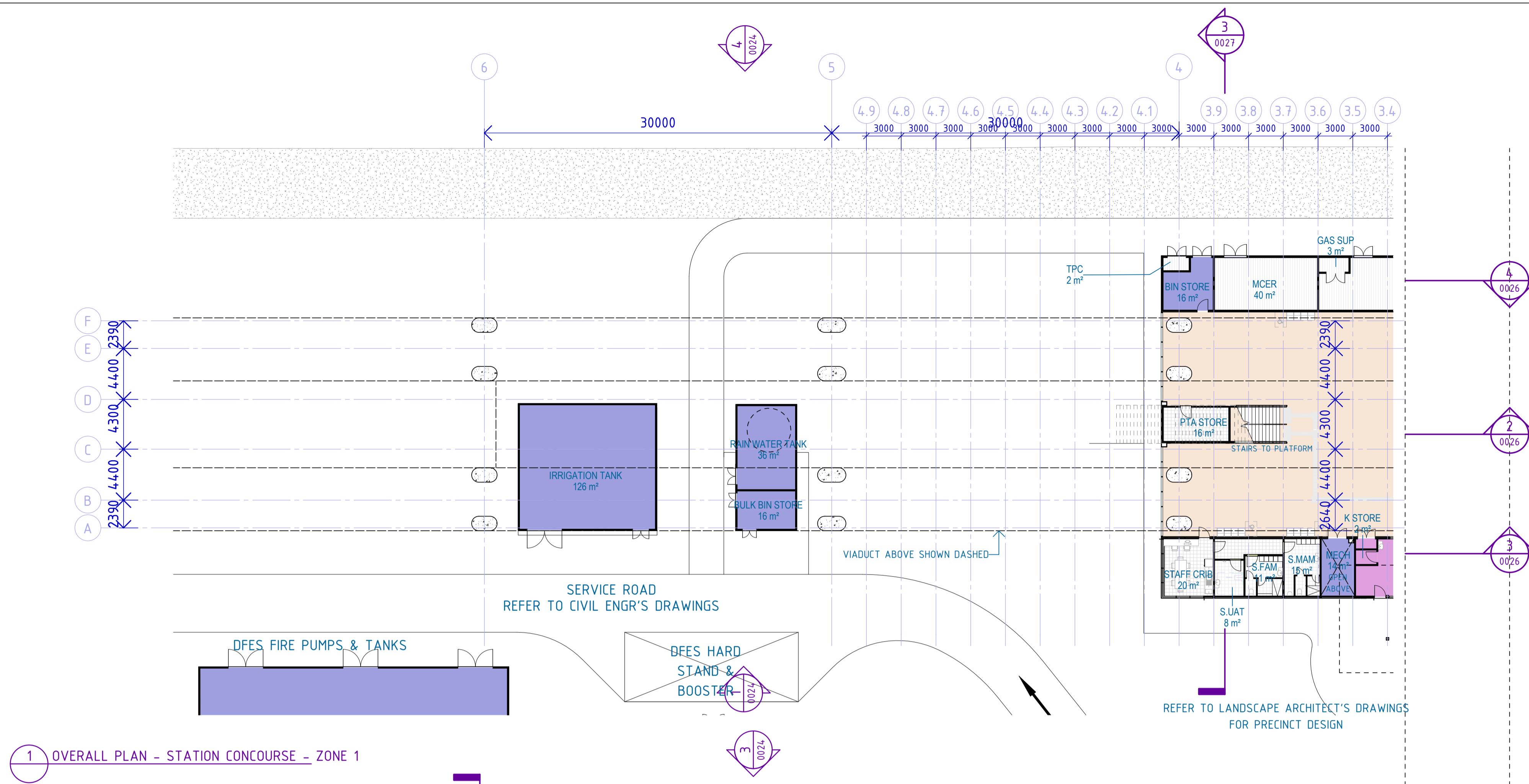

1 OVERALL PLAN - STATION CONCOURSE - ZONE 1

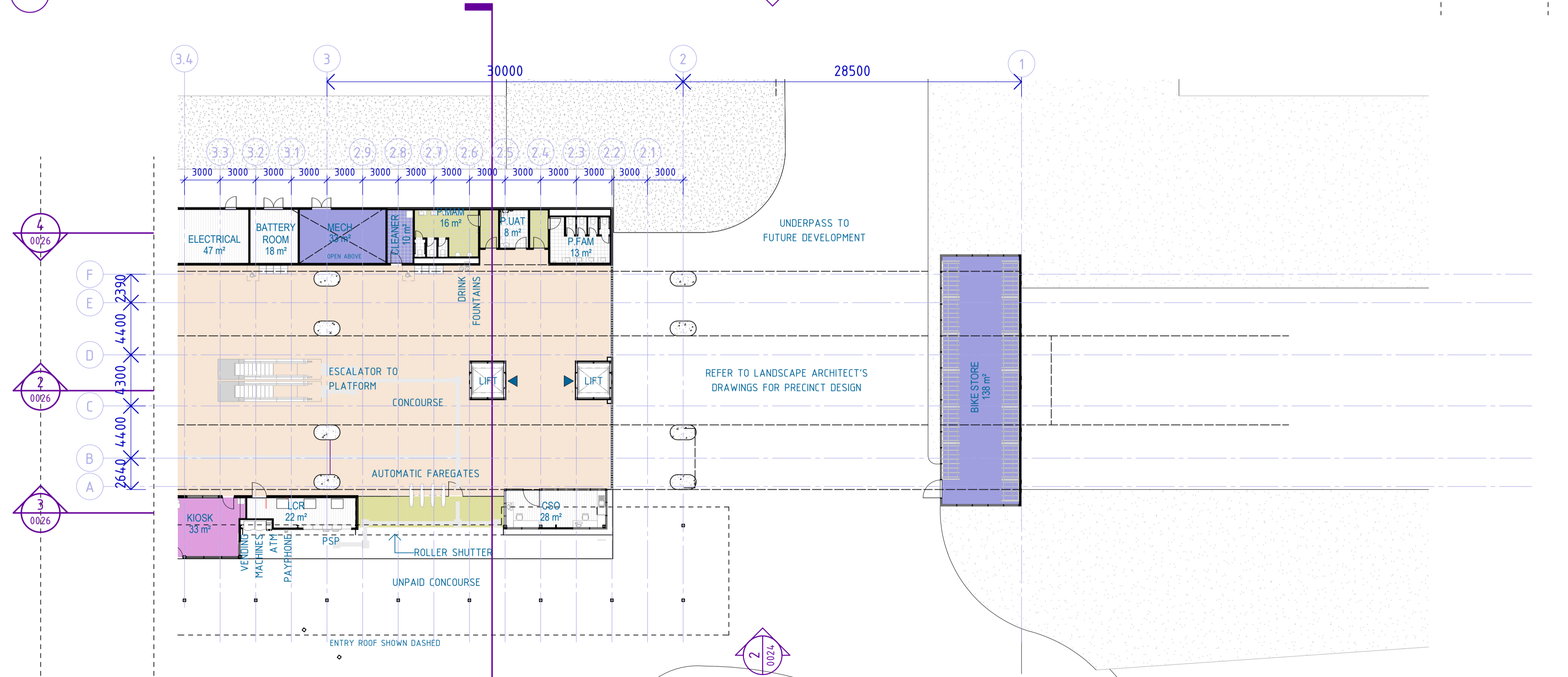

2 OVERALL PLAN - STATION CONCOURSE - ZONE 2

PRELIMINARY ONLY
NOT FOR CONSTRUCTION

REV	DATE	AMENDMENT	DSN	DRN	CHK	APP
A02	12/08/21	Issued for RD - IDC	LB	EC	CT	
A01	08/07/21	50% Reference Design	LB	EC	CT	--
ORIG SIZE	AT ORIGINAL PLOT SIZE					
A1	This document must not be copied without PTA's written permission, and the contents thereof must not be imparted to a third party nor be used for any unauthorised purpose.					

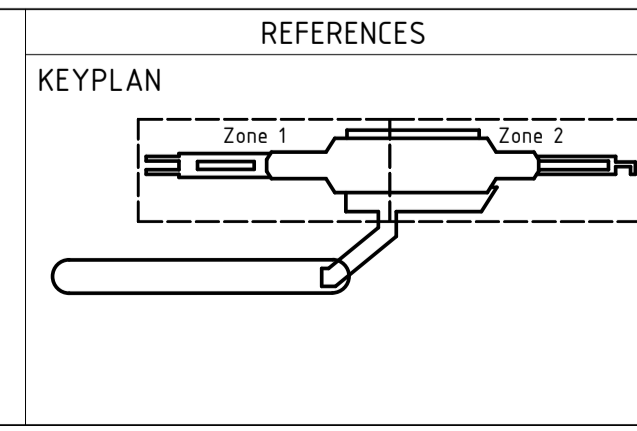

SCALE
1 : 250 (@ A1)

DATUM
HORIZONTAL: PCG2020
VERTICAL: AHD71

DESIGNED L. BOUDOU
DRAWN E. CHIA
CHECKED C. TESTA
APPROVED --
DATE 12/08/21

Government of Western Australia
Public Transport Authority

MORLEY ELLENBROOK LINE

WHITEMAN PARK STATION - ARCHITECTURE
STATION OVERALL PLAN
CONCOURSE LEVEL

PTA Drawing No: 25-A-289-AR0016 Rev: A02

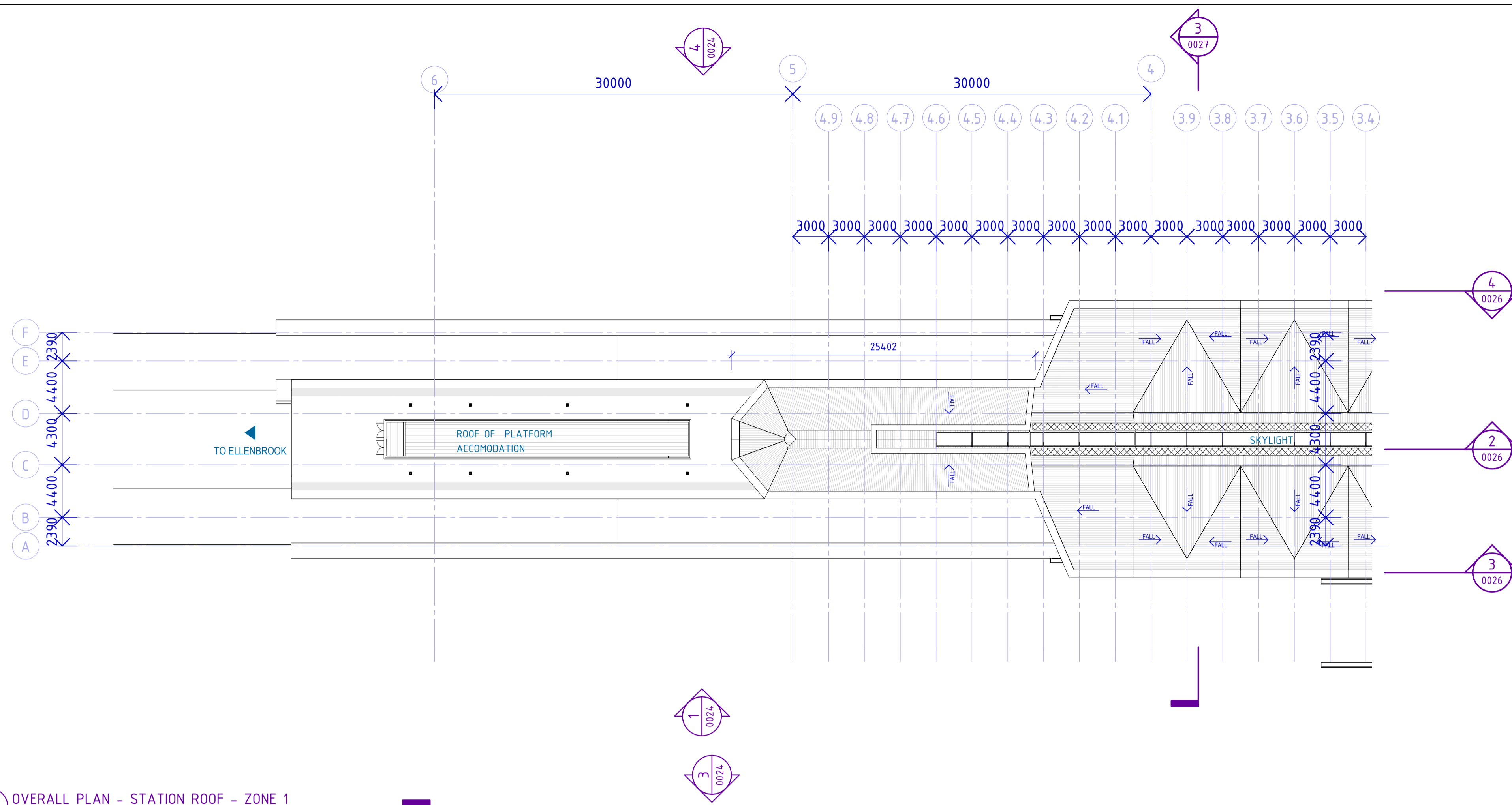

1 OVERALL PLAN - STATION ROOF - ZONE 1

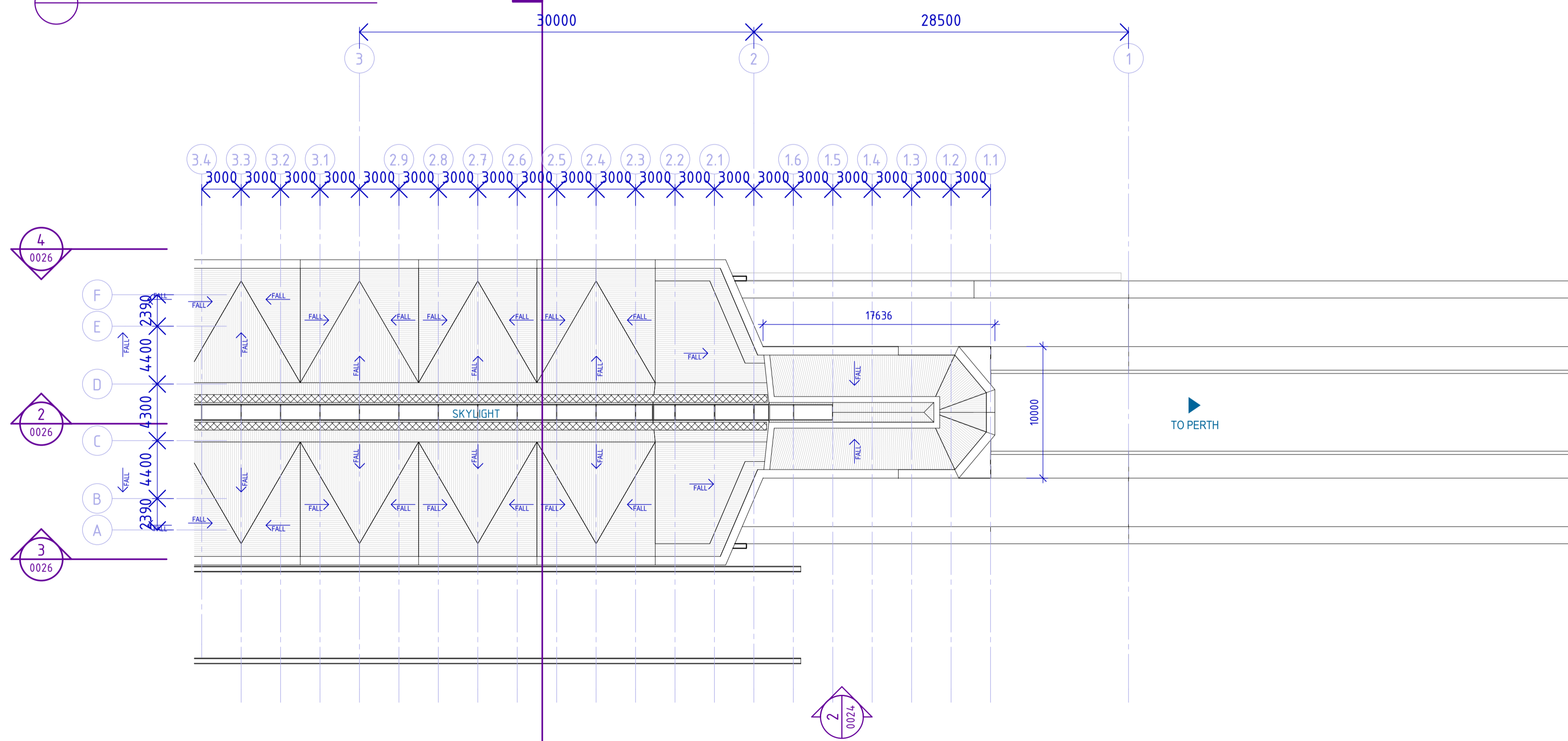

2 OVERALL PLAN - STATION ROOF - ZONE 2

PRELIMINARY ONLY
NOT FOR CONSTRUCTION

REV	DATE	AMENDMENT	DSN	DRN	CHK	APP
A02	12/08/21	Issued for RD - IDC	LB	EC	CT	--
A01	08/07/21	50% Reference Design	LB	EC	CT	--

ORIG SIZE: A1
AT ORIGINAL PLOT SIZE

This document must not be copied without PTA's written permission, and the contents thereof must not be imparted to a third party nor be used for any unauthorised purpose.

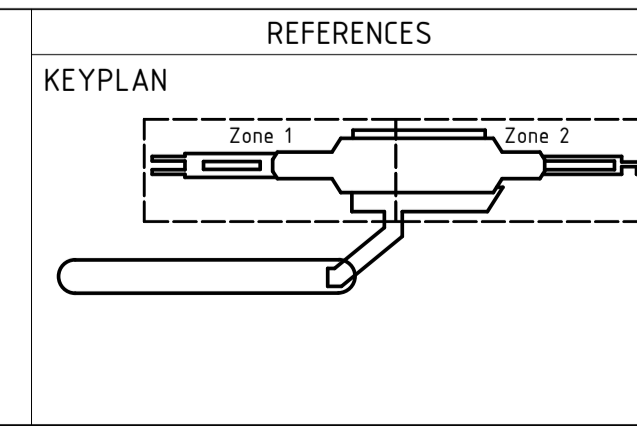

SCALE
1 : 250 (@ A1)

DATUM
HORIZONTAL: PCG2020
VERTICAL: AHD71

DESIGNED: L. BOUDOU
DRAWN: E. CHIA
CHECKED: C. TESTA
APPROVED: --
DATE: 12/08/21

Government of Western Australia
Public Transport Authority

MORLEY ELLENBROOK LINE

WHITEMAN PARK STATION - ARCHITECTURE
STATION OVERALL PLAN
STATION ROOF

PTA Drawing No: 25-A-289-AR0017 Rev: A02

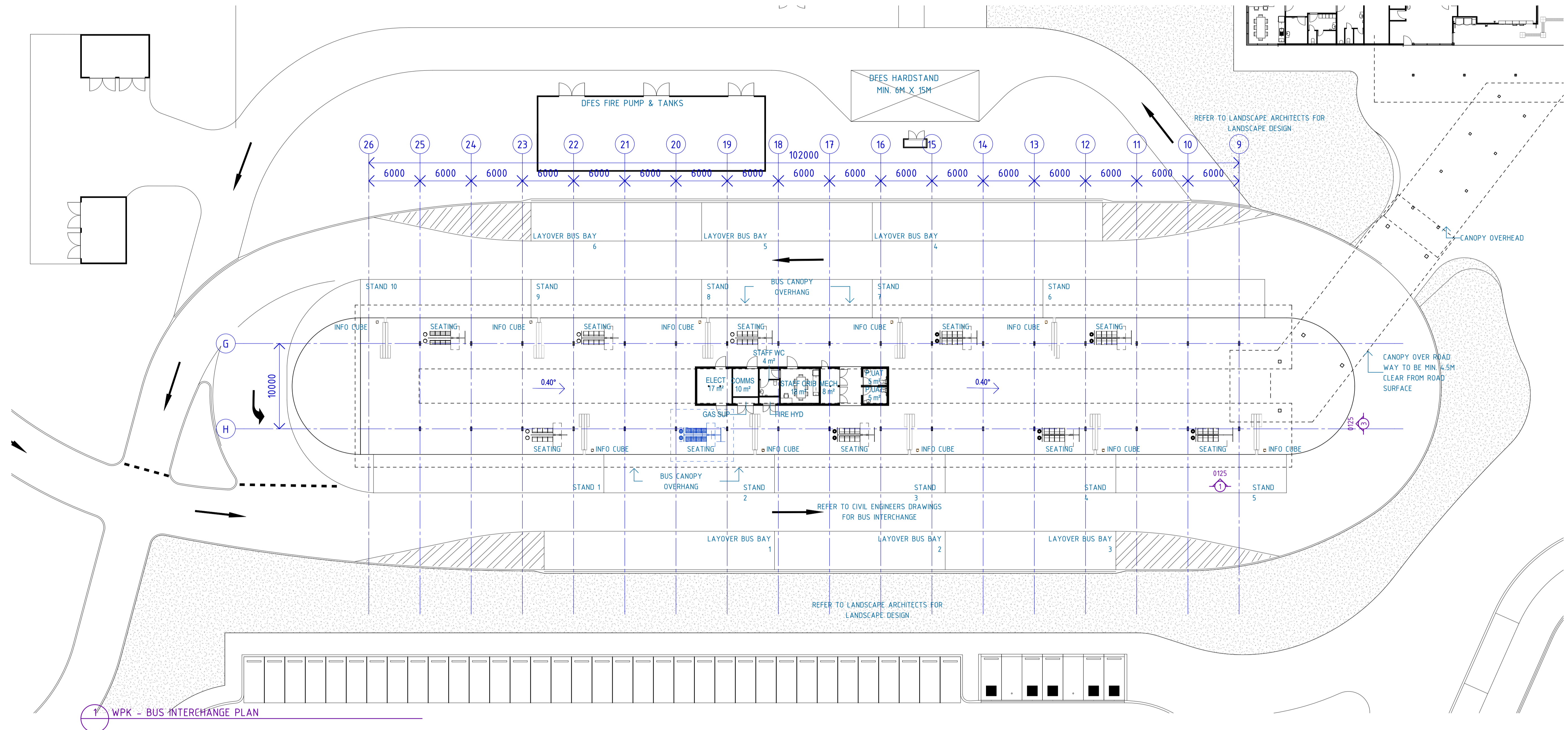

1 WPK - BUS INTERCHANGE PLAN

PRELIMINARY ONLY
NOT FOR CONSTRUCTION

REV	DATE	AMENDMENT	DSN	DRN	CHK	APP
A02	12/08/21	Issued for RD - IDC	LB	EC	CT	
A01	08/07/21	50% Reference Design	LB	EC	CT	--
ORIG SIZE	AT ORIGINAL PLOT SIZE					
A1	0 10 20 30 40 50 100mm					

This document must not be copied without PTA's written permission, and the contents thereof must not be imparted to a third party nor be used for any unauthorised purpose.

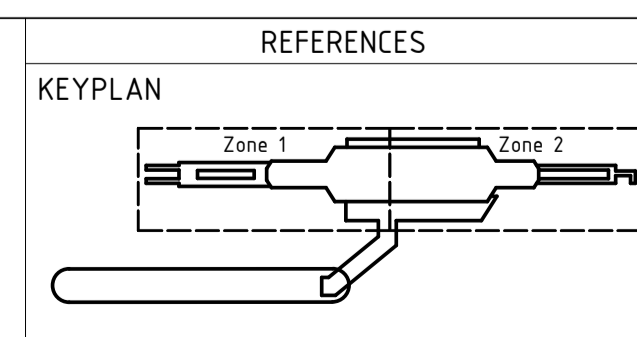

SCALE
1 : 250 (@ A1)

DATUM
HORIZONTAL: PCG2020
VERTICAL: AHD71

DESIGNED L. BOUDOU
DRAWN E. CHIA
CHECKED C. TESTA
APPROVED --
DATE 12/08/21

Government of Western Australia
Public Transport Authority

MORLEY ELLENBROOK LINE

WHITEMAN PARK STATION - ARCHITECTURE
BUS INTERCHANGE
BUS INTERCHANGE PLAN
PTA Drawing No: 25-A-289-AR0018 Rev: A02

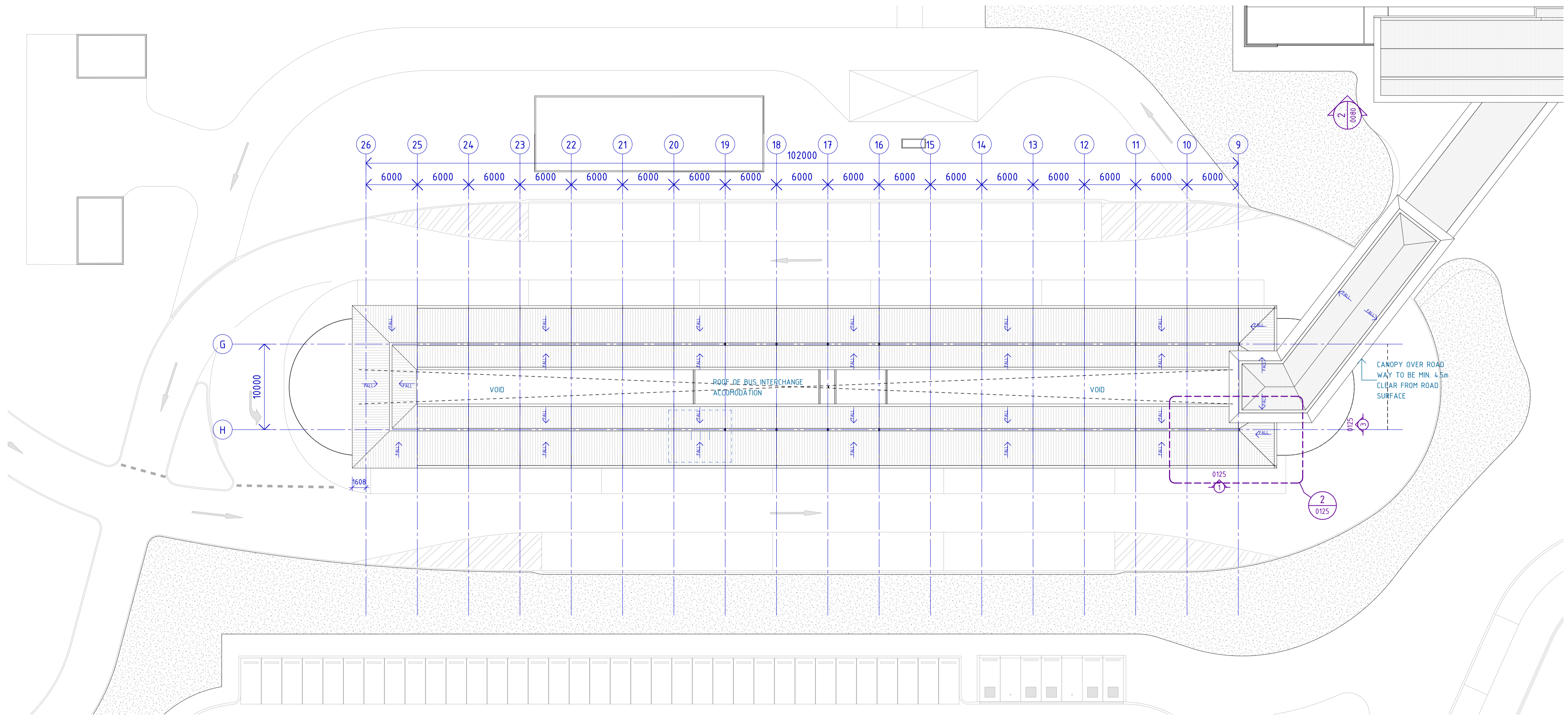

PRELIMINARY ONLY
NOT FOR CONSTRUCTION

REV	DATE	AMENDMENT	DSN	DRN	CHK	APP
A02	12/08/21	Issued for RD - IDC	LB	EC	CT	
A01	08/07/21	50% Reference Design	LB	EC	CT	--
<p>ORIG SIZE: A1</p> <p>AT ORIGINAL PLOT SIZE</p> <p>0 10 20 30 40 50 100mm</p> <p>This document must not be copied without PTA's written permission, and the contents thereof must not be imparted to a third party nor be used for any unauthorised purpose.</p>						

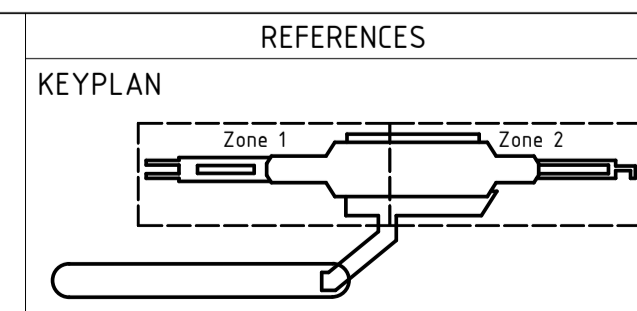

SCALE
1 : 250 (@ A1)

DATUM
HORIZONTAL: PCG2020
VERTICAL: AHD71

DESIGNED L. BOUDOU
DRAWN E. CHIA
CHECKED C. TESTA
APPROVED --
DATE 12/08/21

Government of Western Australia
Public Transport Authority

MORLEY ELLENBROOK LINE

WHITEMAN PARK STATION - ARCHITECTURE
BUS INTERCHANGE
BUS INTERCHANGE ROOF PLAN
PTA Drawing No: 25-A-289-AR0019 Rev: A02

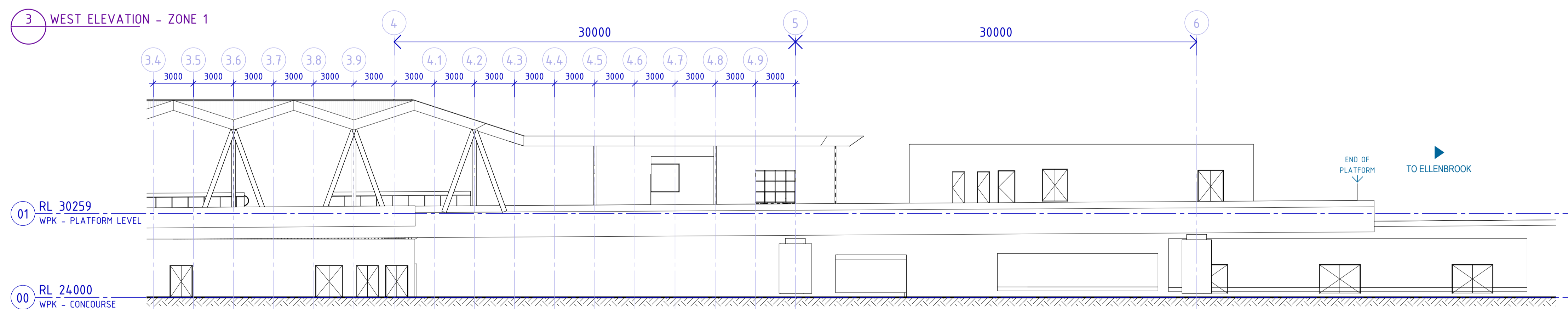
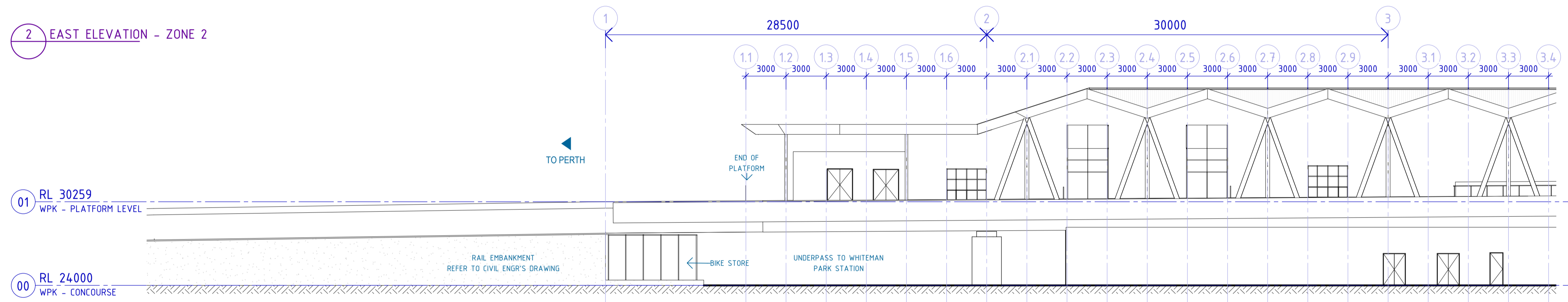
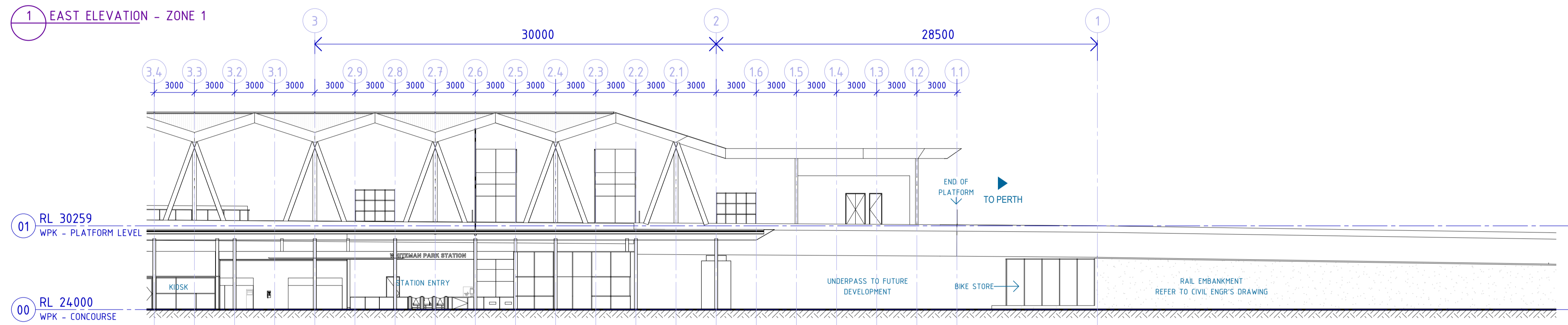
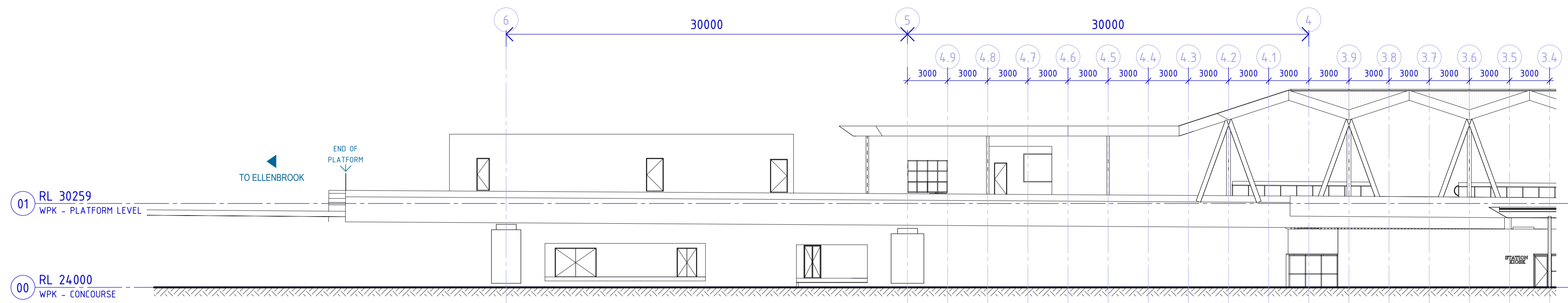

4 WEST ELEVATION- ZONE 2

PRELIMINARY ONLY
NOT FOR CONSTRUCTION

A02	12/08/21	Issued for RD - IDC	LB	EC	CT	
A01	08/07/21	50% Reference Design	LB	EC	CT	--
REV	DATE	AMENDMENT	DSN	DRN	CHK	APP
ORIG SIZE	0 10 20 30 40 50 100mm		This document must not be copied without PTA's written permission, and the contents thereof must not be imparted to a third party nor be used for any unauthorised purpose.			
A1	AT ORIGINAL PLOT SIZE					

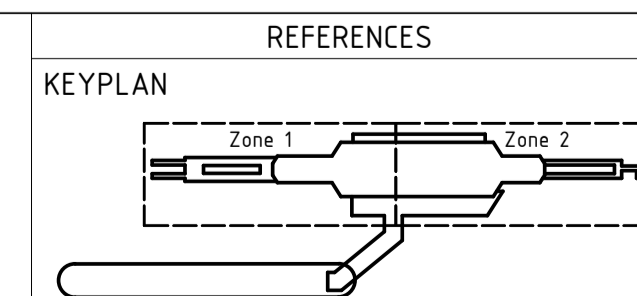

SCALE
1 : 200 (@ A1)

DATUM
HORIZONTAL: PCG2020
VERTICAL: AHD71

DESIGNED L. BOUDOU
DRAWN E. CHIA
CHECKED C. TESTA
APPROVED --
DATE 12/08/21

Government of Western Australia
Public Transport Authority

MORLEY ELLENBROOK LINE

WHITEMAN PARK STATION - ARCHITECTURE
OVERALL ELEVATIONS
STATION ELEVATION - SHEET 1
PTA Drawing No: 25-A-289-AR0024 Rev: A02

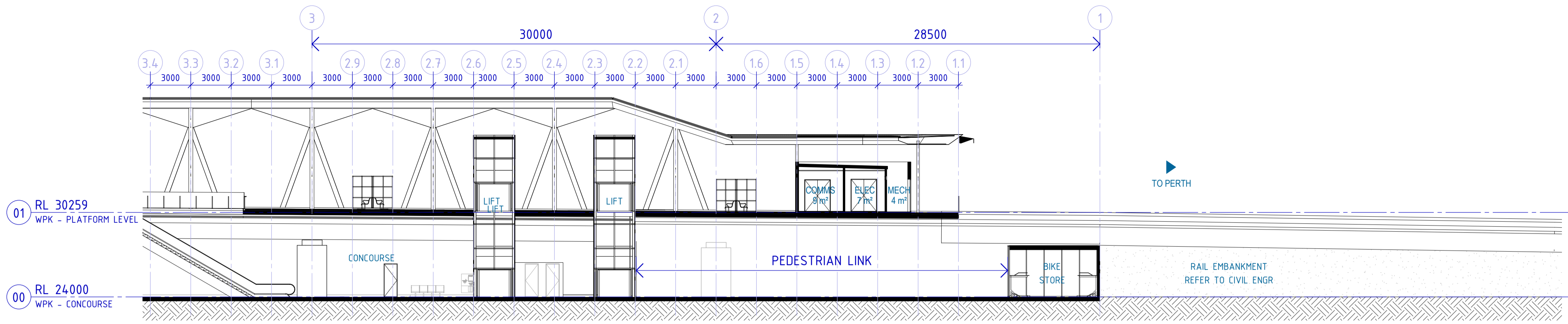

1 OVERALL SECTION 01 - ZONE 2
SCALE 1 : 200

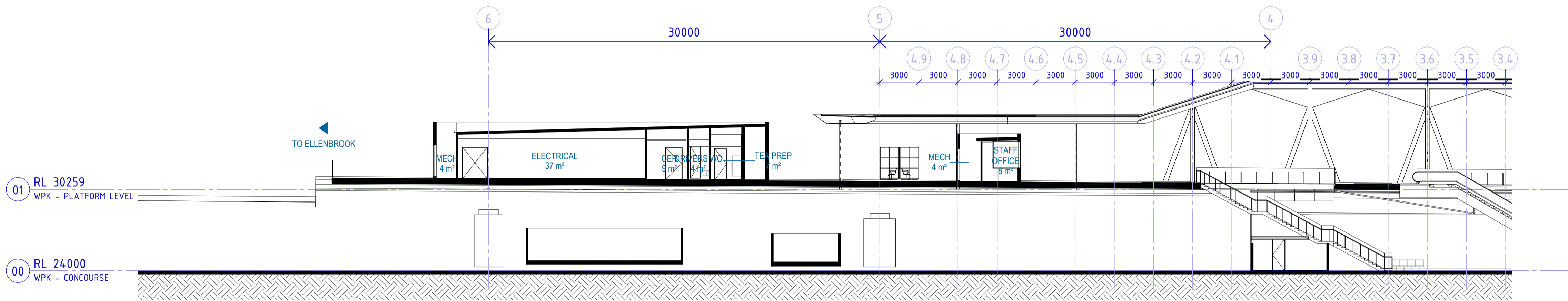

2 OVERALL SECTION - ZONE 1

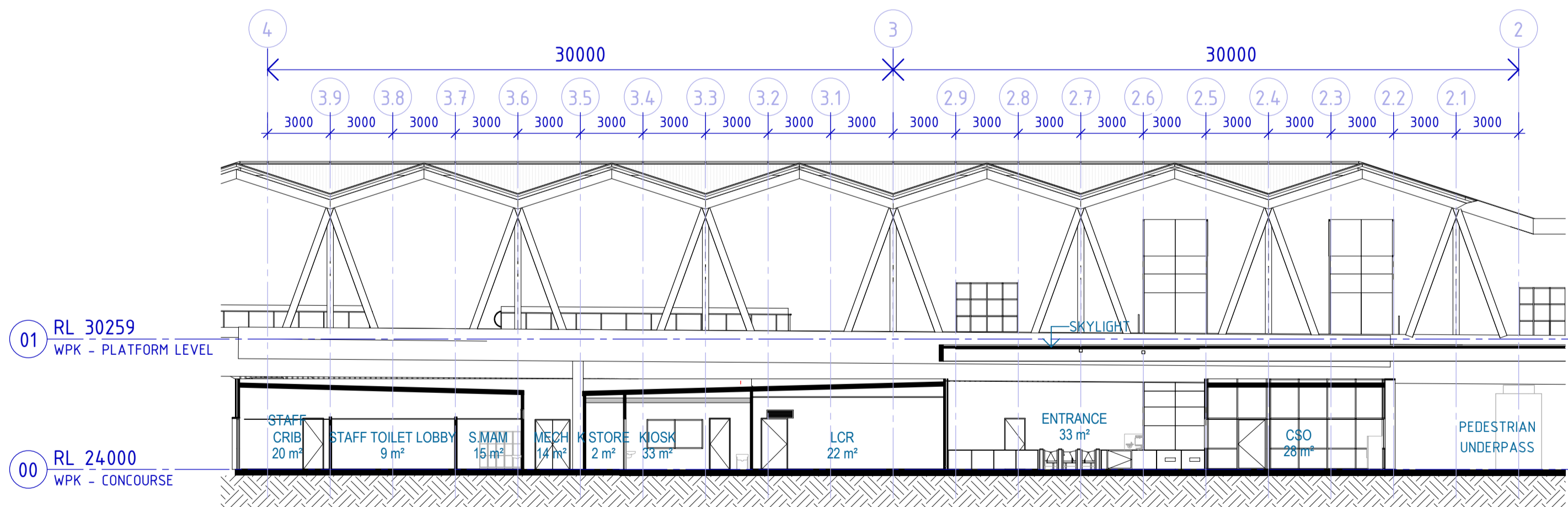

3 OVERALL SECTION 02

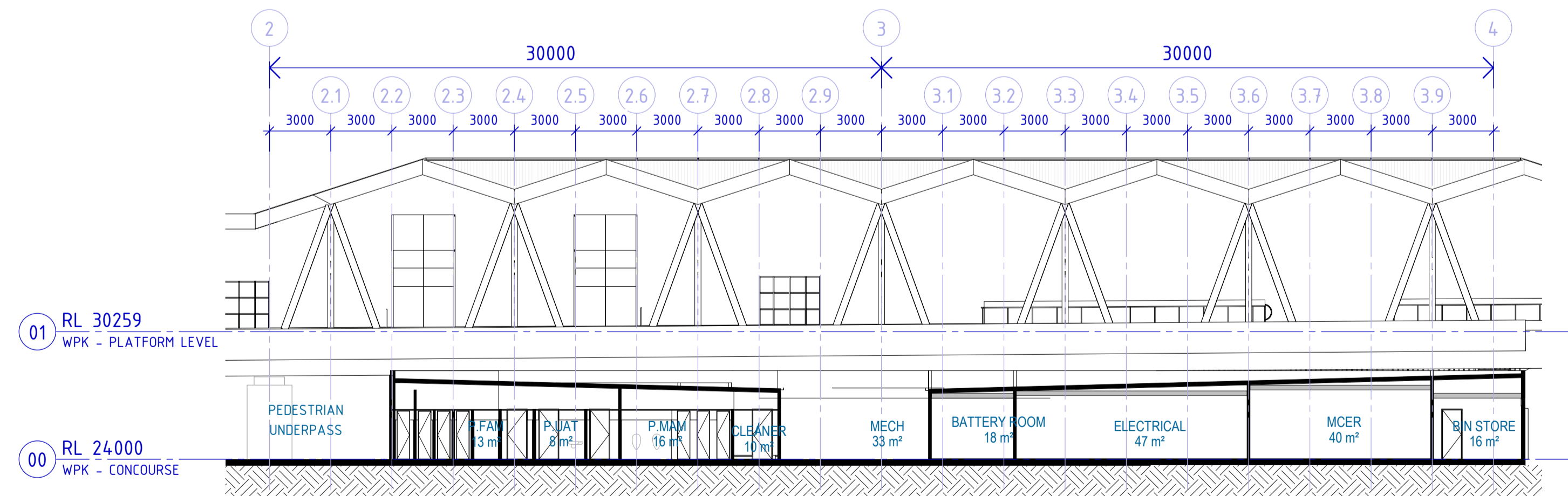

4 OVERALL SECTION 03

PRELIMINARY ONLY
NOT FOR CONSTRUCTION

A02	12/08/21	Issued for RD - IDC	LB	EC	CT	
A01	08/07/21	50% Reference Design	LB	EC	CT	--
REV	DATE	AMENDMENT	DSN	DRN	CHK	APP
ORIG SIZE	0 10 20 30 40 50 100mm		This document must not be copied without PTA's written permission, and the contents thereof must not be imparted to a third party nor be used for any unauthorised purpose.			
A1	AT ORIGINAL PLOT SIZE					

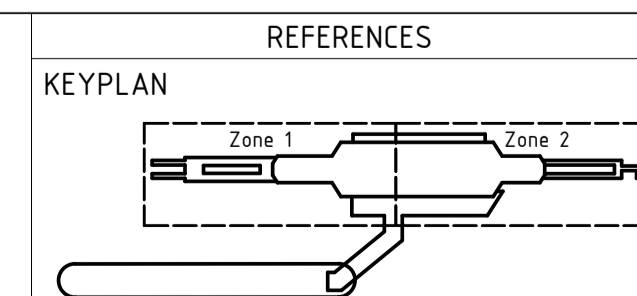

SCALE
1 : 200 (@ A1)

DATUM
HORIZONTAL: PCG2020
VERTICAL: AHD71

DESIGNED L. BOUDOU
DRAWN E. CHIA
CHECKED C. TESTA
APPROVED --
DATE 12/08/21

Government of Western Australia
Public Transport Authority

MORLEY ELLENBROOK LINE

WHITEMAN PARK STATION - ARCHITECTURE
OVERALL SECTIONS
SECTIONS - SHEET 1
PTA Drawing No: 25-A-289-AR0026 Rev: A02

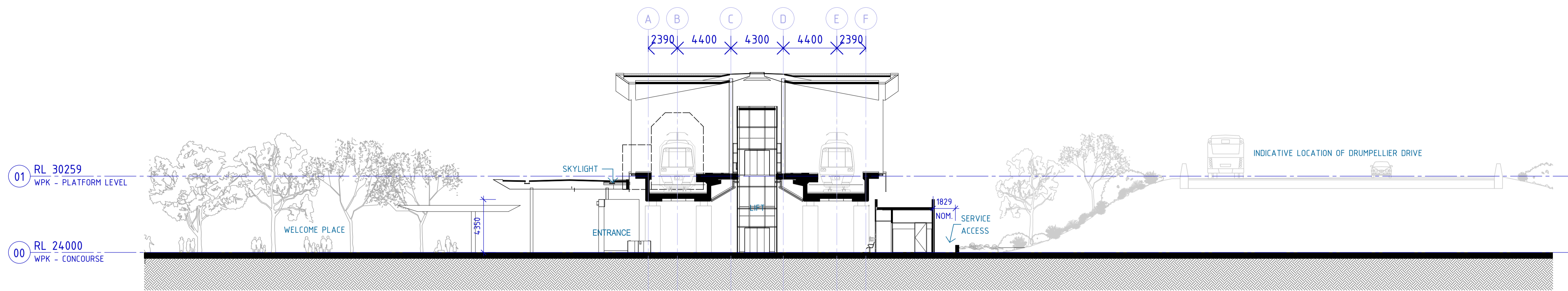

1 OVERALL SECTION 04

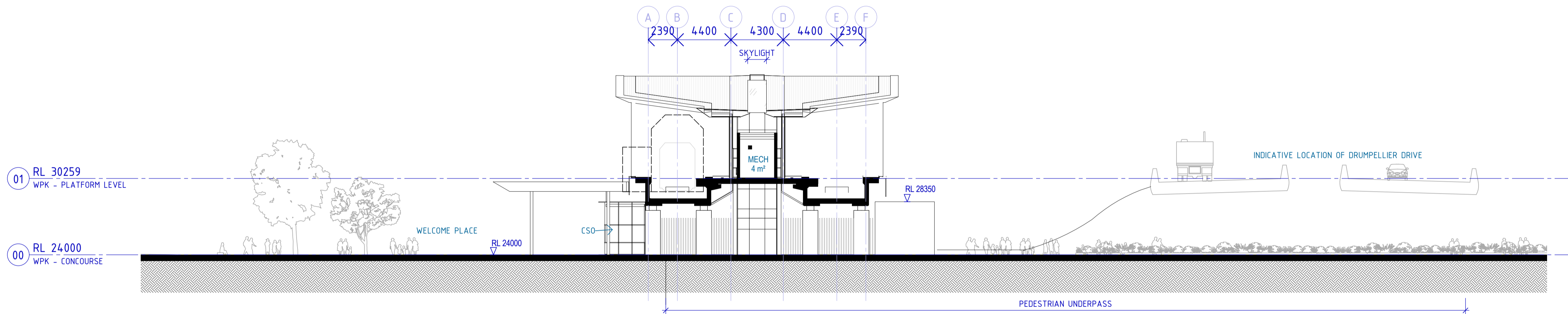

2 OVERALL SECTION 05

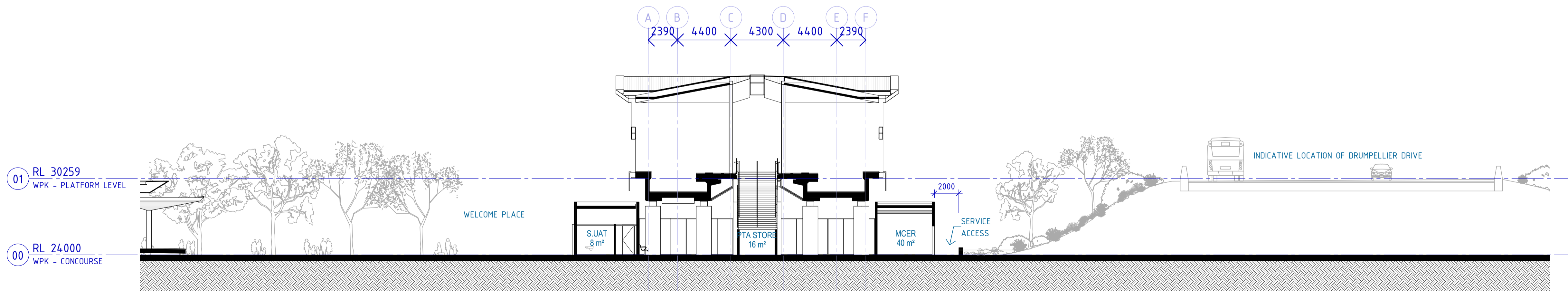

3 OVERALL SECTION 06

PRELIMINARY ONLY
NOT FOR CONSTRUCTION

REV	DATE	AMENDMENT	DSN	DRN	CHK	APP
A02	12/08/21	Issued for RD - IDC	LB	EC	CT	--
A01	08/07/21	50% Reference Design	LB	EC	CT	--
ORIG SIZE	0 10 20 30 40 50 100mm		This document must not be copied without PTA's written permission, and the contents thereof must not be imparted to a third party nor be used for any unauthorised purpose.			
A1	AT ORIGINAL PLOT SIZE					

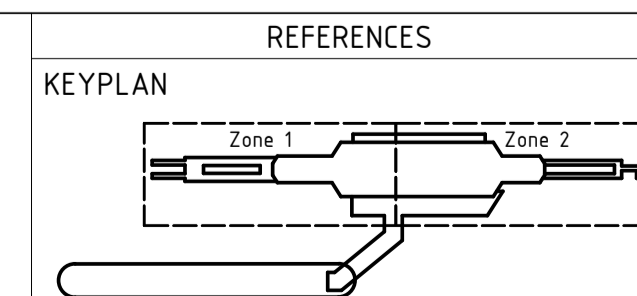

SCALE
1 : 200 (@ A1)

DATUM
HORIZONTAL: PCG2020
VERTICAL: AHD71

DESIGNED L. BOUDOU
DRAWN E. CHIA
CHECKED C. TESTA
APPROVED --
DATE 12/08/21

Government of Western Australia
Public Transport Authority

MORLEY ELLENBROOK LINE

WHITEMAN PARK STATION - ARCHITECTURE

OVERALL SECTIONS

SECTIONS - SHEET 2

PTA Drawing No: 25-A-289-AR0027 Rev: A02

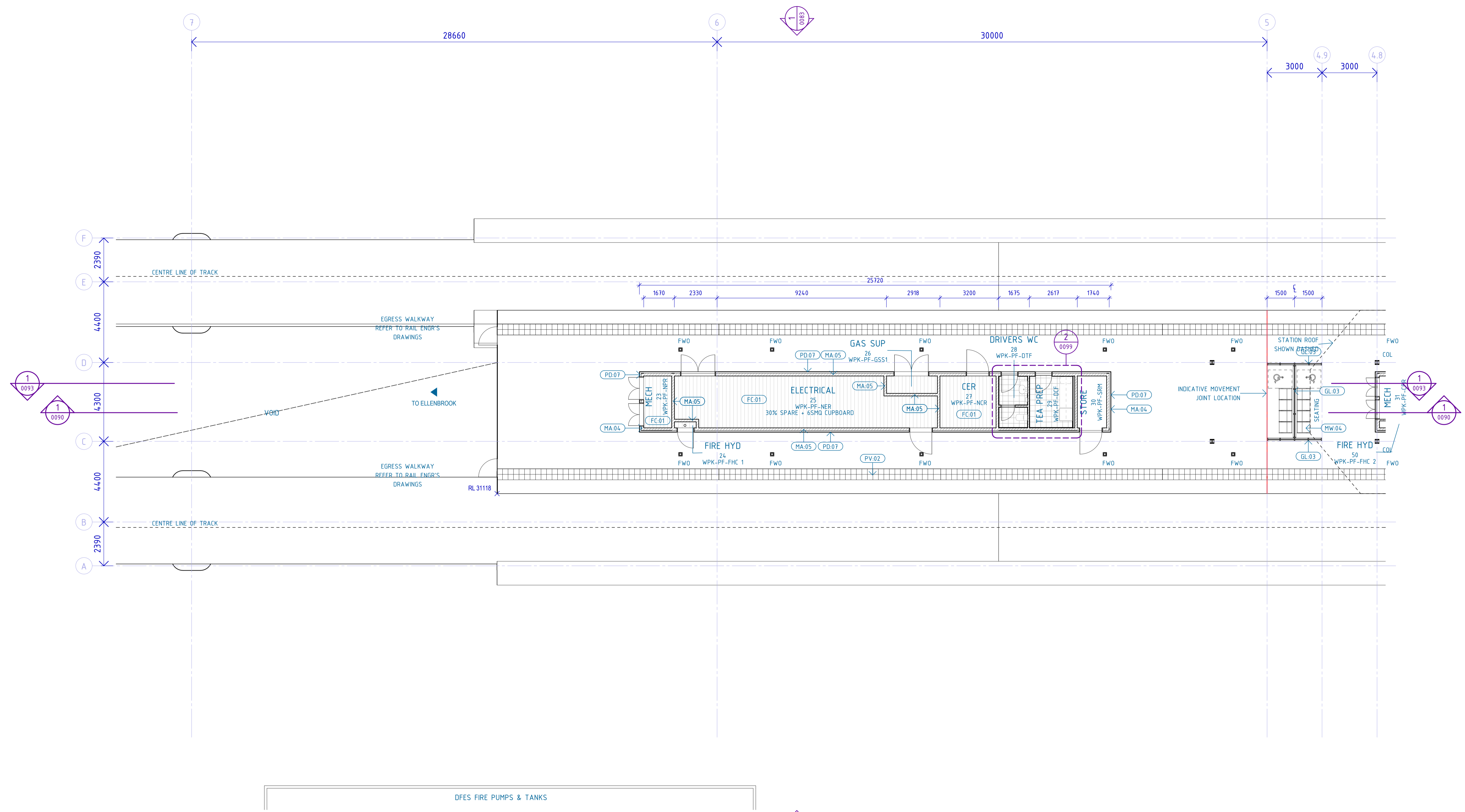

PRELIMINARY ONLY
NOT FOR CONSTRUCTION

REV	DATE	AMENDMENT	DSN	DRN	CHK	APP
A02	12/08/21	Issued for RD - IDC	LB	EC	CT	--
A01	08/07/21	50% Reference Design	LB	EC	CT	--
ORIG SIZE	A1		AT ORIGINAL PLOT SIZE			

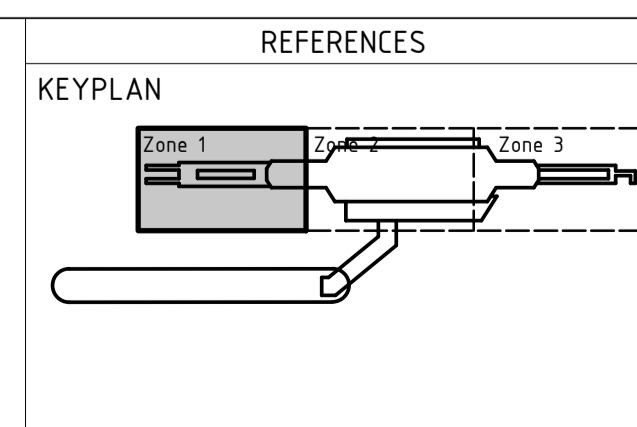

SCALE
1 : 100 (@ A1)

DATUM
HORIZONTAL: PCG2020
VERTICAL: AHD71

DESIGNED L. BOUDOU
DRAWN E. CHIA
CHECKED C. TESTA
APPROVED --
DATE 12/08/21

Government of Western Australia
Public Transport Authority

MORLEY ELLENBROOK LINE

WHITEMAN PARK STATION - ARCHITECTURE
GENERAL ARRANGEMENT FLOOR PLAN
PLATFORM LEVEL - SHEET 1
PTA Drawing No: 25-A-289-AR0040 Rev: A02

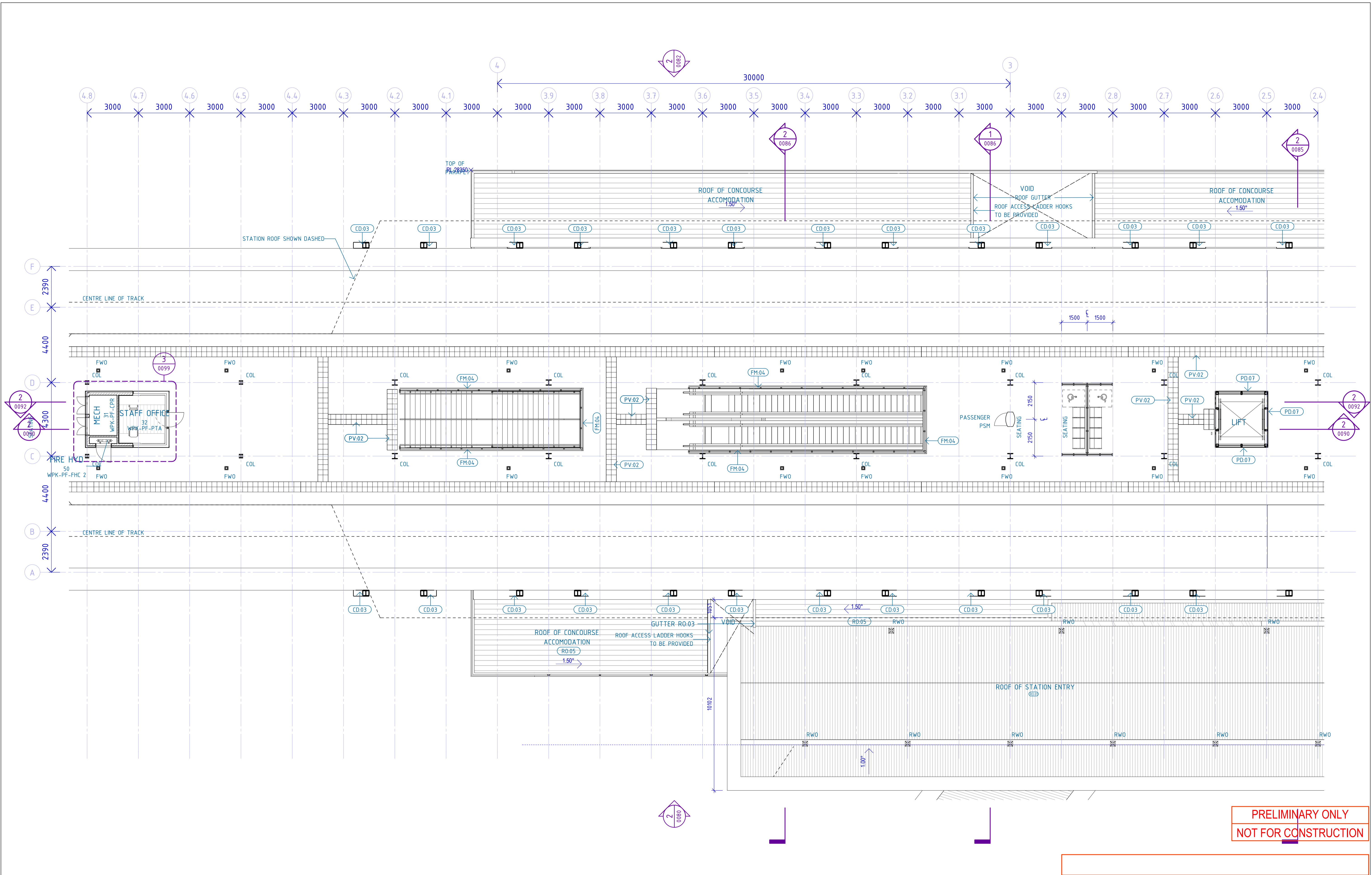

REV	DATE	AMENDMENT	DSN	DRN	CHK	APP
A02	12/08/21	Issued for RD - IDC				
A01	08/07/21	50% Reference Design				
ORIG SIZE	0 10 20 30 40 50 100mm		This document must not be copied without PTA's written permission, and the contents thereof must not be imparted to a third party nor be used for any unauthorised purpose.			
A1	AT ORIGINAL PLOT SIZE					

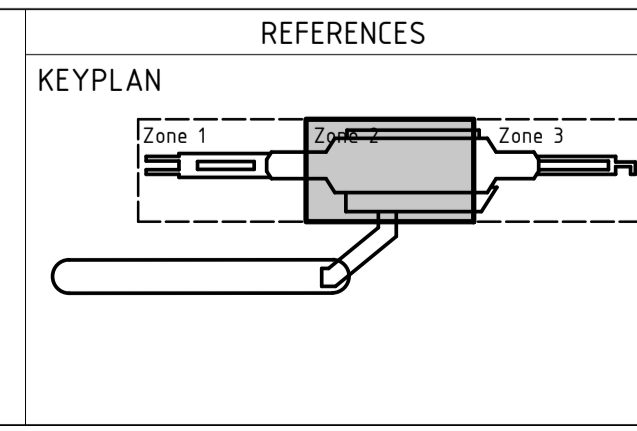

SCALE
1 : 100 (@ A1)

DATUM
HORIZONTAL: PCG2020
VERTICAL: AHD71

DESIGNED L. BOUDOU
DRAWN E. CHIA
CHECKED C. TESTA
APPROVED --
DATE 12/08/21

Government of Western Australia
Public Transport Authority

MORLEY ELLENBROOK LINE

WHITEMAN PARK STATION - ARCHITECTURE
GENERAL ARRANGEMENT FLOOR PLAN
PLATFORM LEVEL - SHEET 2
PTA Drawing No: 25-A-289-AR0041 Rev: A02

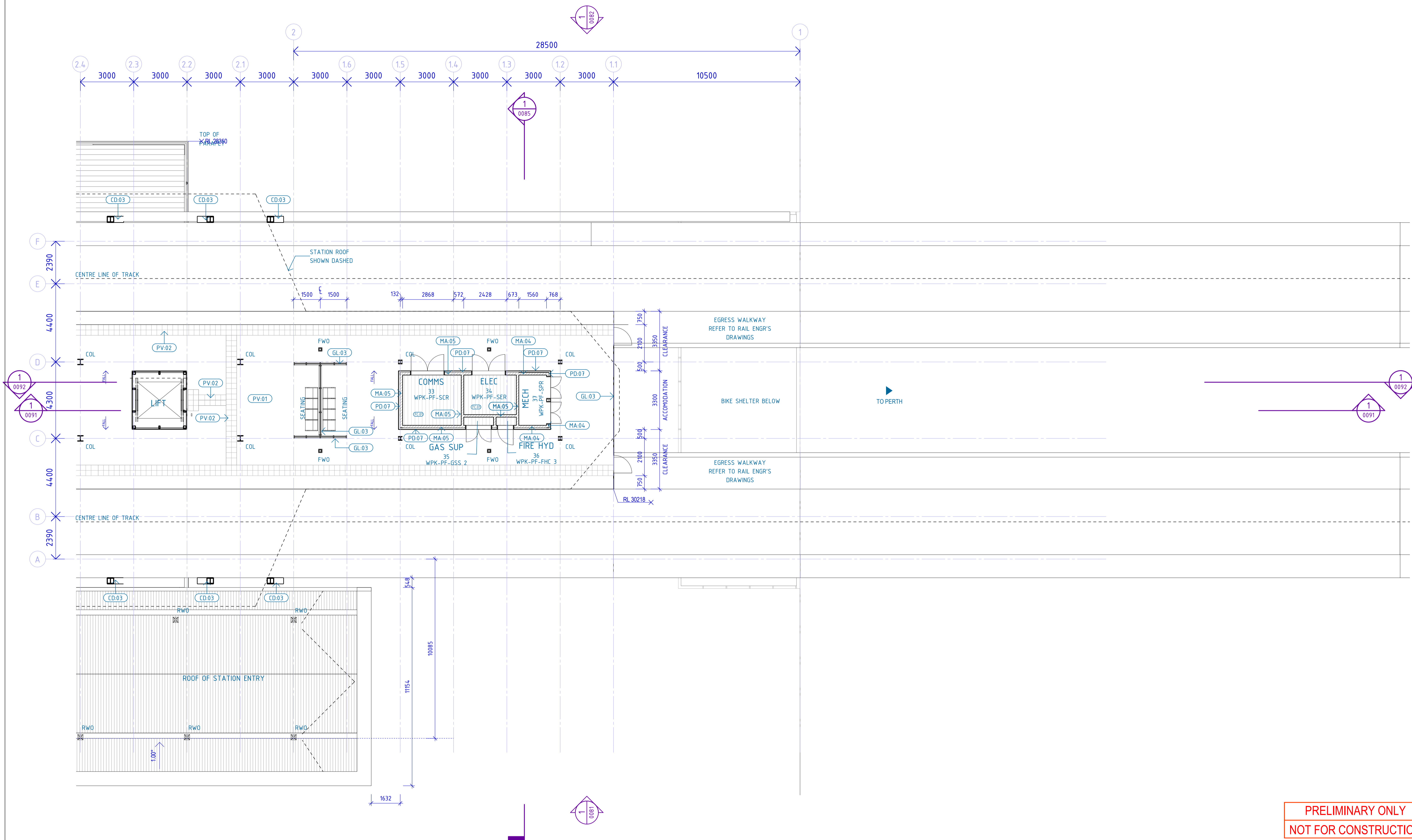

PRELIMINARY ONLY
NOT FOR CONSTRUCTION

REV	DATE	AMENDMENT	DSN	DRN	CHK	APP
A02	12/08/21	Issued for RD - IDC	LB	EC	CT	
A01	08/07/21	50% Reference Design	LB	EC	CT	--
ORIG SIZE	A1		AT ORIGINAL PLOT SIZE			

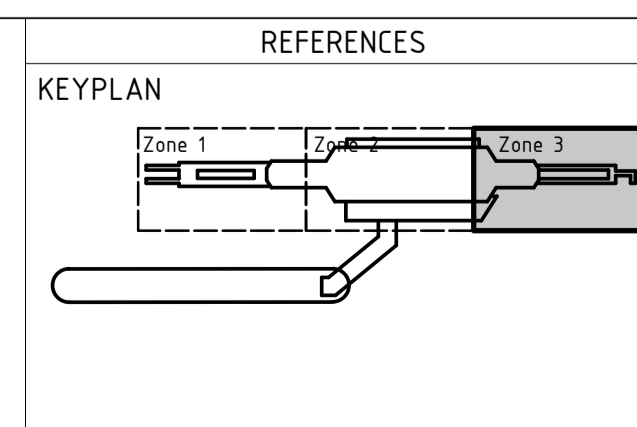

SCALE
1 : 100 (@ A1)

DATUM
HORIZONTAL: PCG2020
VERTICAL: AHD71

DESIGNED L. BOUDOU
DRAWN E. CHIA
CHECKED C. TESTA
APPROVED --
DATE 12/08/21

Government of Western Australia
Public Transport Authority

MORLEY ELLENBROOK LINE

WHITEMAN PARK STATION - ARCHITECTURE
GENERAL ARRANGEMENT FLOOR PLAN
PLATFORM LEVEL - SHEET 3
PTA Drawing No: 25-A-289-AR0042 Rev: A02

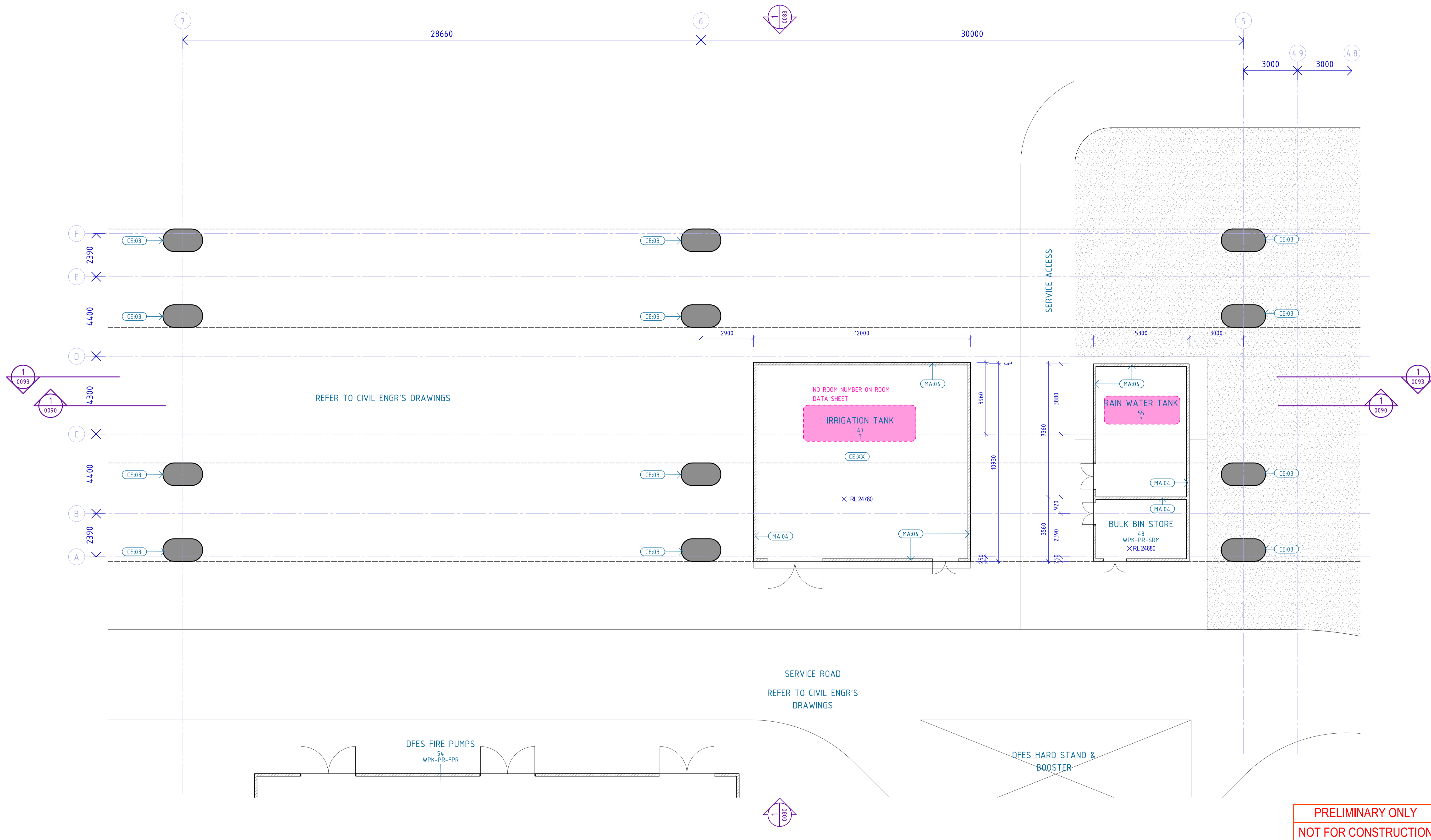

PRELIMINARY ONLY
NOT FOR CONSTRUCTION

REV	DATE	AMENDMENT	DSN	DRN	CHK	APP
A02	12/08/21	Issued for RD - IDC				
A01	08/07/21	50% Reference Design				
ORIG SIZE	AT ORIGINAL PLOT SIZE					

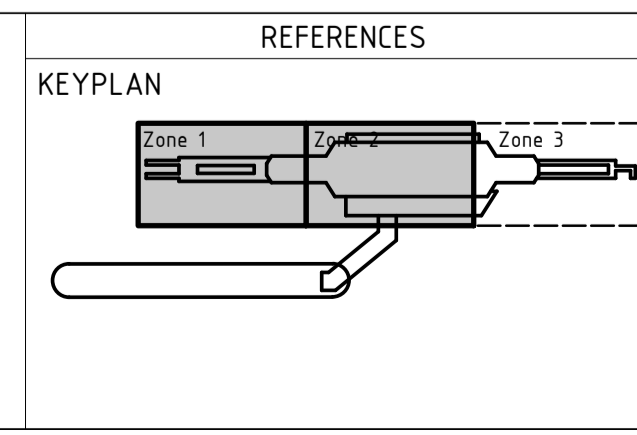

SCALE
1 : 100 (@ A1)

DATUM
HORIZONTAL: PCG2020
VERTICAL: AHD71

DESIGNED L. BOUDOU
DRAWN E. CHIA
CHECKED C. TESTA
APPROVED --
DATE 12/08/21

Government of Western Australia
Public Transport Authority

MORLEY ELLENBROOK LINE

WHITEMAN PARK STATION - ARCHITECTURE
GENERAL ARRANGEMENT FLOOR PLAN
CONCOURSE LEVEL - SHEET 1
PTA Drawing No: 25-A-289-AR0043 Rev: A02

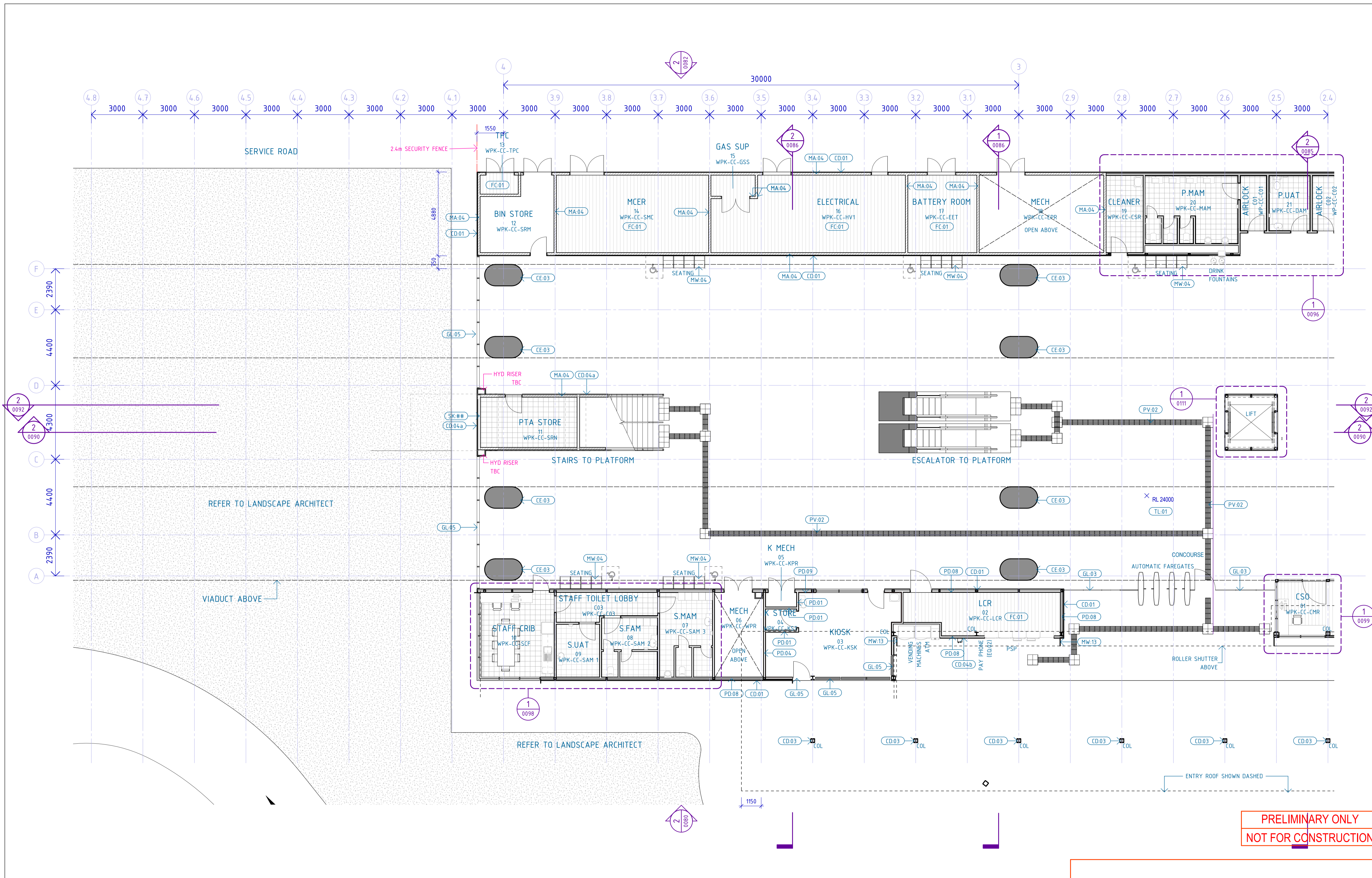

PRELIMINARY ONLY
NOT FOR CONSTRUCTION

REV	DATE	AMENDMENT	DSN	DRN	CHK	APP
A02	12/08/21	Issued for RD - IDC		LB	EC	CT
A01	08/07/21	50% Reference Design		LB	EC	CT
ORIG SIZE	0 10 20 30 40 50 100mm		This document must not be copied without PTA's written permission, and the contents thereof must not be imparted to a third party nor be used for any unauthorised purpose.			
A1	AT ORIGINAL PLOT SIZE					

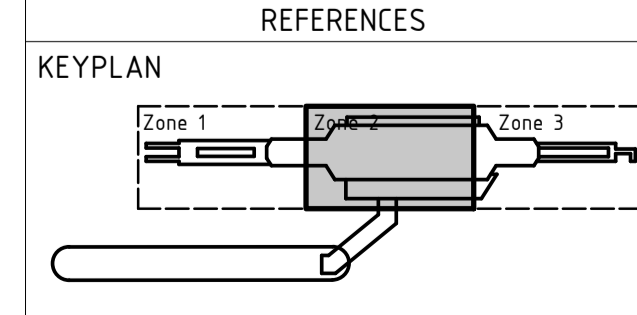

SCALE
1 : 100 (@ A1)

DATUM
HORIZONTAL: PCG2020
VERTICAL: AHD71

DESIGNED L. BOUDOU
DRAWN E. CHIA
CHECKED C. TESTA
APPROVED --
DATE 12/08/21

Government of Western Australia
Public Transport Authority

MORLEY ELLENBROOK LINE

WHITEMAN PARK STATION - ARCHITECTURE
GENERAL ARRANGEMENT FLOOR PLAN
CONCOURSE LEVEL - SHEET 2
PTA Drawing No: 25-A-289-AR0044 Rev: A02

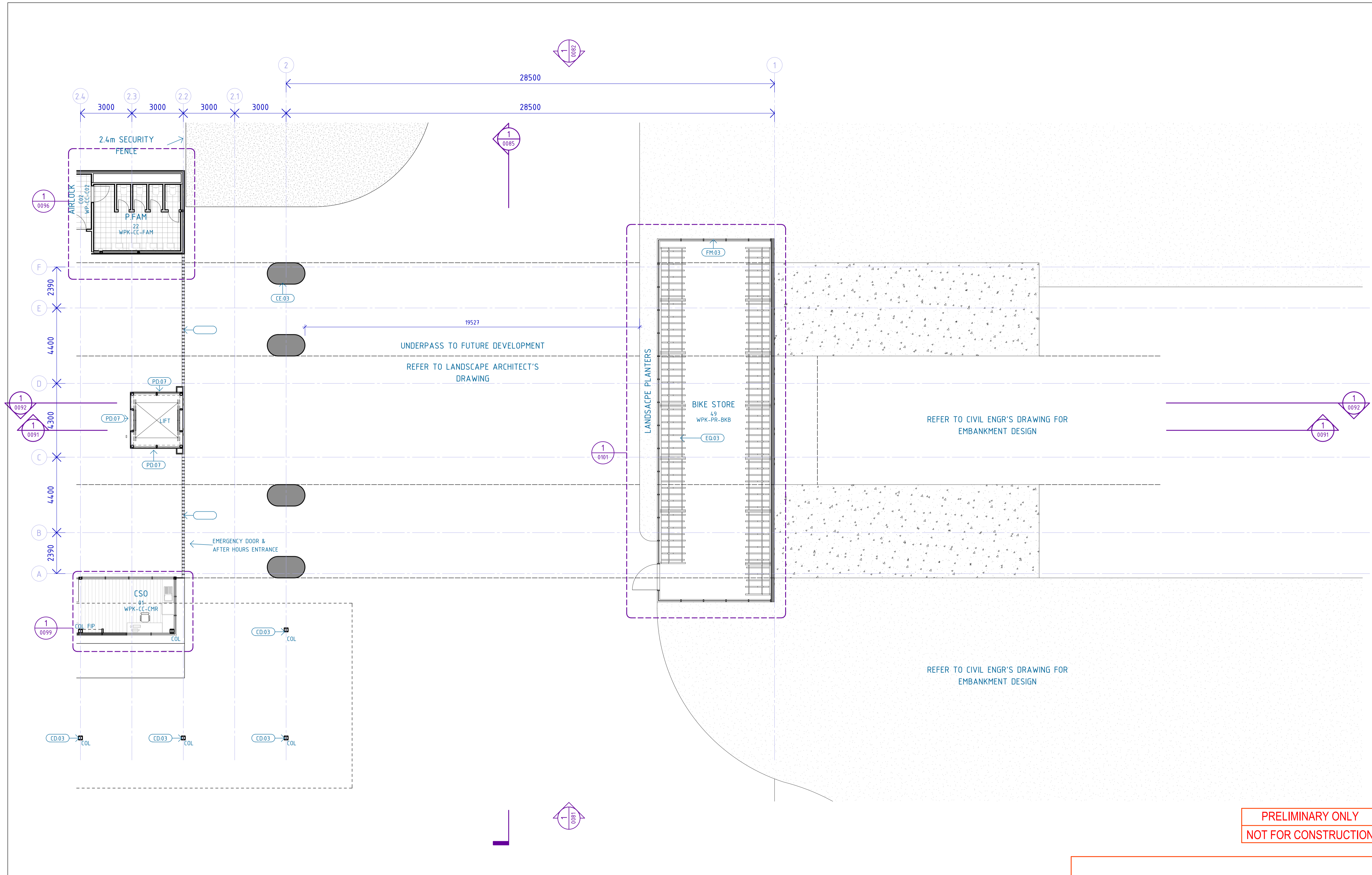

PRELIMINARY ONLY
NOT FOR CONSTRUCTION

REV	DATE	AMENDMENT	DSN	DRN	CHK	APP
A02	12/08/21	Issued for RD - IDC				
A01	08/07/21	50% Reference Design				

ORIG SIZE	0	10	20	30	40	50	100mm
A1	AT ORIGINAL PLOT SIZE						

This document must not be copied without PTA's written permission, and the contents thereof must not be imparted to a third party nor be used for any unauthorised purpose.

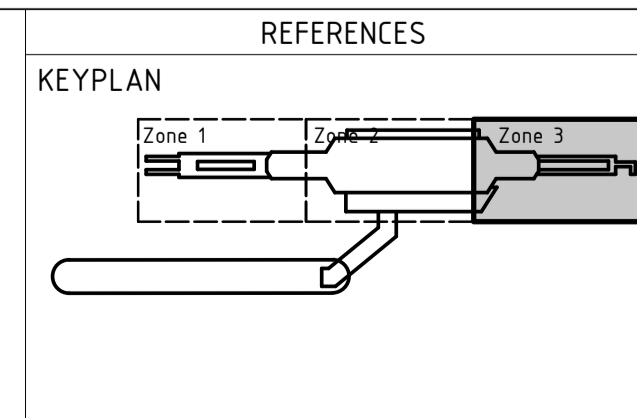

SCALE
1 : 100 (@ A1)

DATUM
HORIZONTAL: PCG2020
VERTICAL: AHD71

DESIGNED L. BOUDOU
DRAWN E. CHIA
CHECKED C. TESTA
APPROVED --
DATE 12/08/21

	MORLEY ELLENBROOK LINE
	WHITEMAN PARK STATION - ARCHITECTURE
GENERAL ARRANGEMENT FLOOR PLAN	
CONCOURSE LEVEL - SHEET 3	
PTA Drawing No: 25-A-289-AR0045	Rev: A02

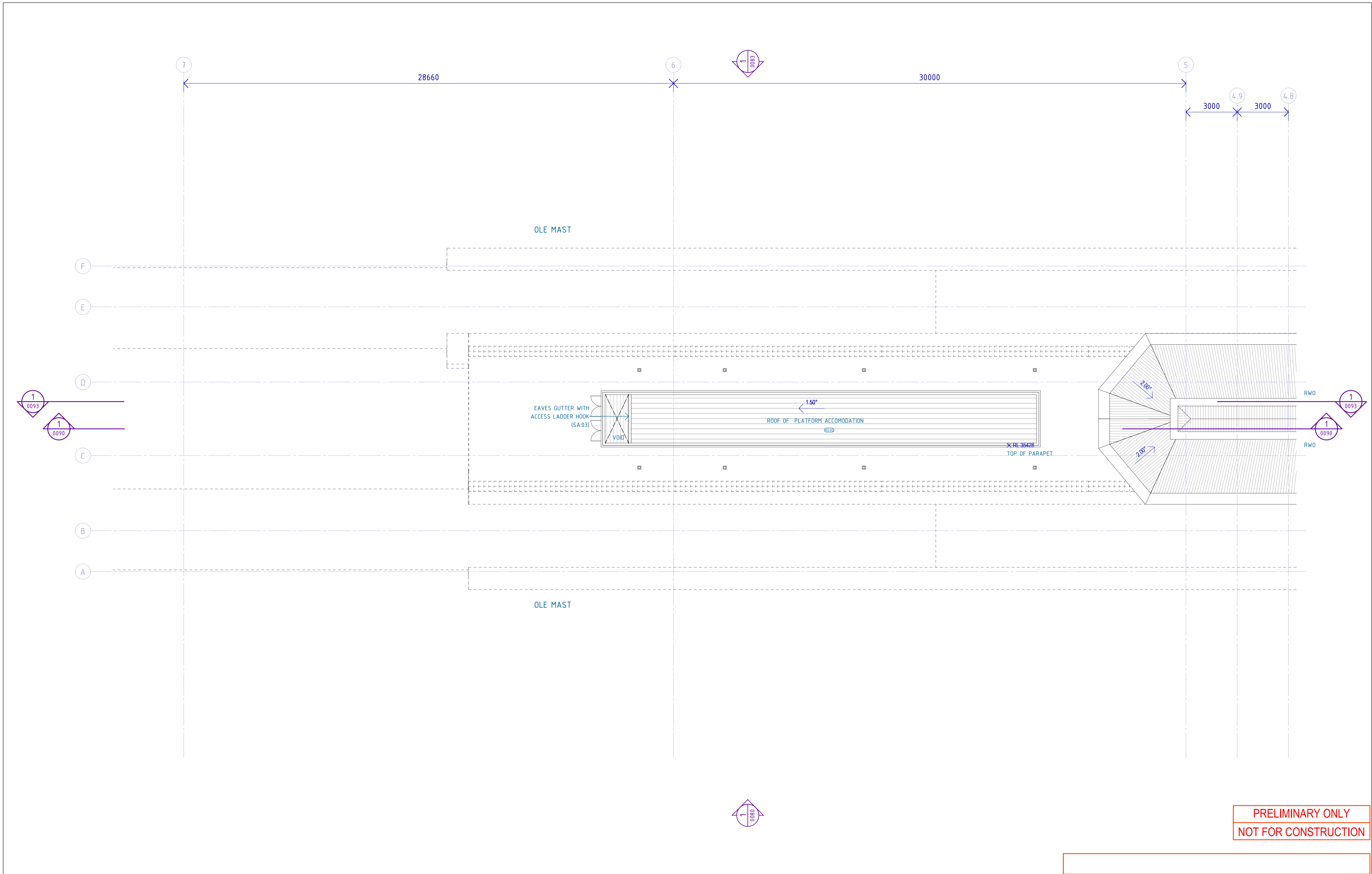

PRELIMINARY ONLY
NOT FOR CONSTRUCTION

REV	DATE	AMENDMENT	DSN	DRN	CHK	APP
A02	12/08/21	Issued for RD - IDC	LB	EC	CT	--
A01	08/07/21	50% Reference Design	LB	EC	CT	--

ORIG SIZE	0 10 20 30 40 50 100mm	This document must not be copied without PTA's written permission, and the contents thereof must not be imparted to a third party nor be used for any unauthorised purpose.
A1	AT ORIGINAL PLOT SIZE	

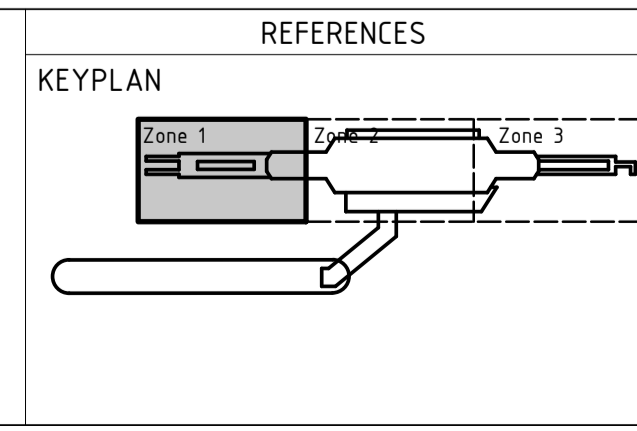

SCALE
1 : 100 (@ A1)

DATUM
HORIZONTAL: PCG2020
VERTICAL: AHD71

DESIGNED	L. BOUDOU
DRAWN	E. CHIA
CHECKED	C. TESTA
APPROVED	--
DATE	12/08/21

	MORLEY ELLENBROOK LINE
	WHITEMAN PARK STATION - ARCHITECTURE
GENERAL ARRANGEMENT FLOOR PLAN	
ROOF LEVEL - SHEET 1	
PTA Drawing No: 25-A-289-AR0046	Rev: A02

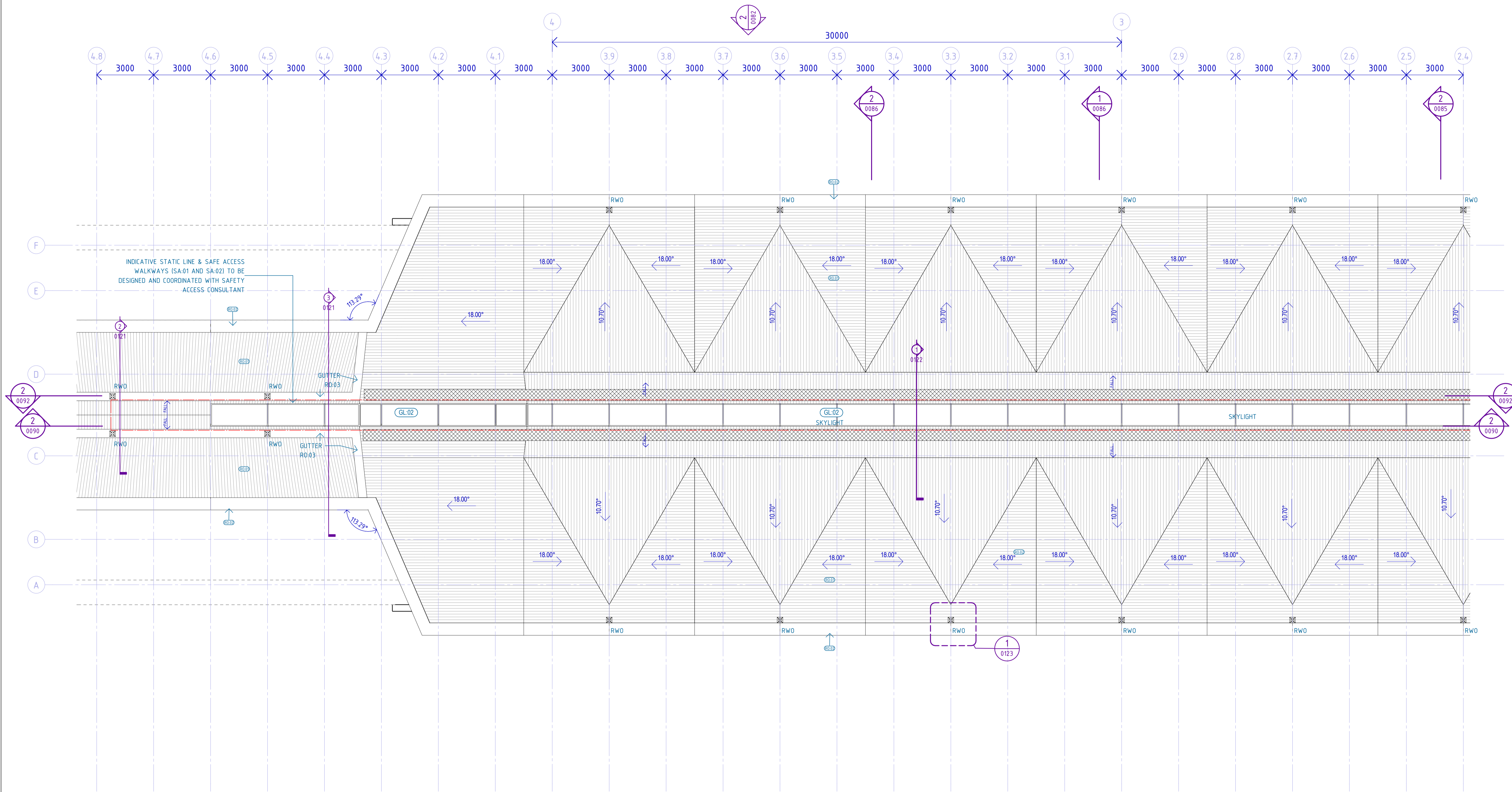

PRELIMINARY ONLY
NOT FOR CONSTRUCTION

REV	DATE	AMENDMENT	DSN	DRN	CHK	APP
A02	12/08/21	Issued for RD - IDC	LB	EC	CT	
A01	08/07/21	50% Reference Design	LB	EC	CT	--
ORIG SIZE	A1		AT ORIGINAL PLOT SIZE			

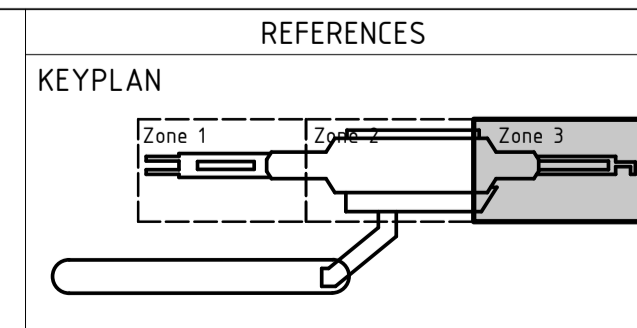

SCALE
1 : 100 (@ A1)

DATUM
HORIZONTAL: PCG2020
VERTICAL: AHD71

DESIGNED L. BOUDOU
DRAWN E. CHIA
CHECKED C. TESTA
APPROVED --
DATE 12/08/21

Government of Western Australia
Public Transport Authority

MORLEY ELLENBROOK LINE

WHITEMAN PARK STATION - ARCHITECTURE
GENERAL ARRANGEMENT FLOOR PLAN
ROOF LEVEL - SHEET 2

PTA Drawing No: 25-A-289-AR0047 Rev: A02

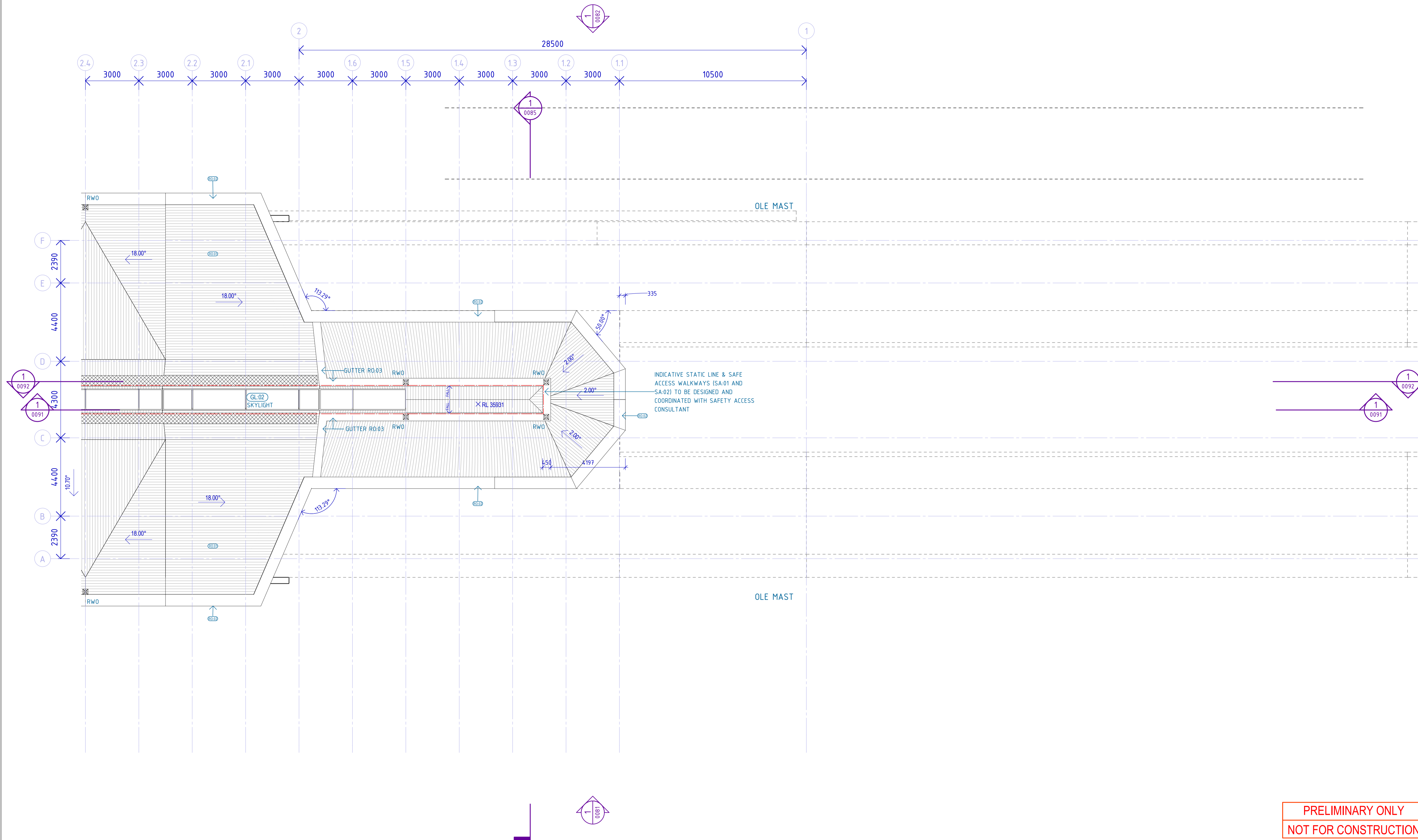

PRELIMINARY ONLY
NOT FOR CONSTRUCTION

REV	DATE	AMENDMENT	DSN	DRN	CHK	APP
A02	12/08/21	Issued for RD - IDC	LB	EC	CT	
A01	08/07/21	50% Reference Design	LB	EC	CT	--

ORIG SIZE	A1	AT ORIGINAL PLOT SIZE
-----------	----	-----------------------

0	10	20	30	40	50	100mm
---	----	----	----	----	----	-------

This document must not be copied without PTA's written permission, and the contents thereof must not be imparted to a third party nor be used for any unauthorised purpose.

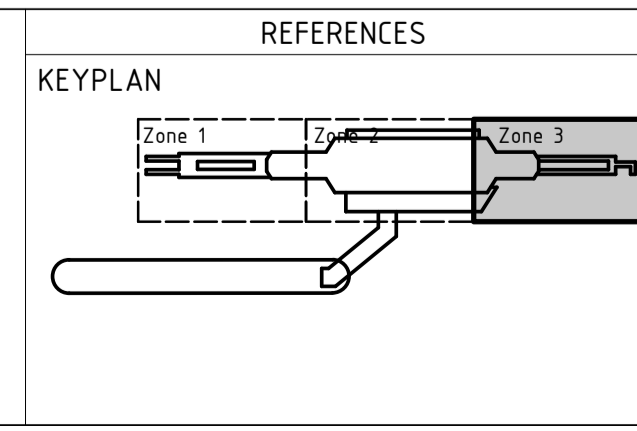

SCALE
1 : 100 (@ A1)

DATUM
HORIZONTAL: PCG2020
VERTICAL: AHD71

DESIGNED	L. BOUDOU
DRAWN	E. CHIA
CHECKED	C. TESTA
APPROVED	--
DATE	12/08/21

	MORLEY ELLENBROOK LINE
	WHITEMAN PARK STATION - ARCHITECTURE
GENERAL ARRANGEMENT FLOOR PLAN	
ROOF LEVEL - SHEET 3	
PTA Drawing No: 25-A-289-AR0048	Rev: A02

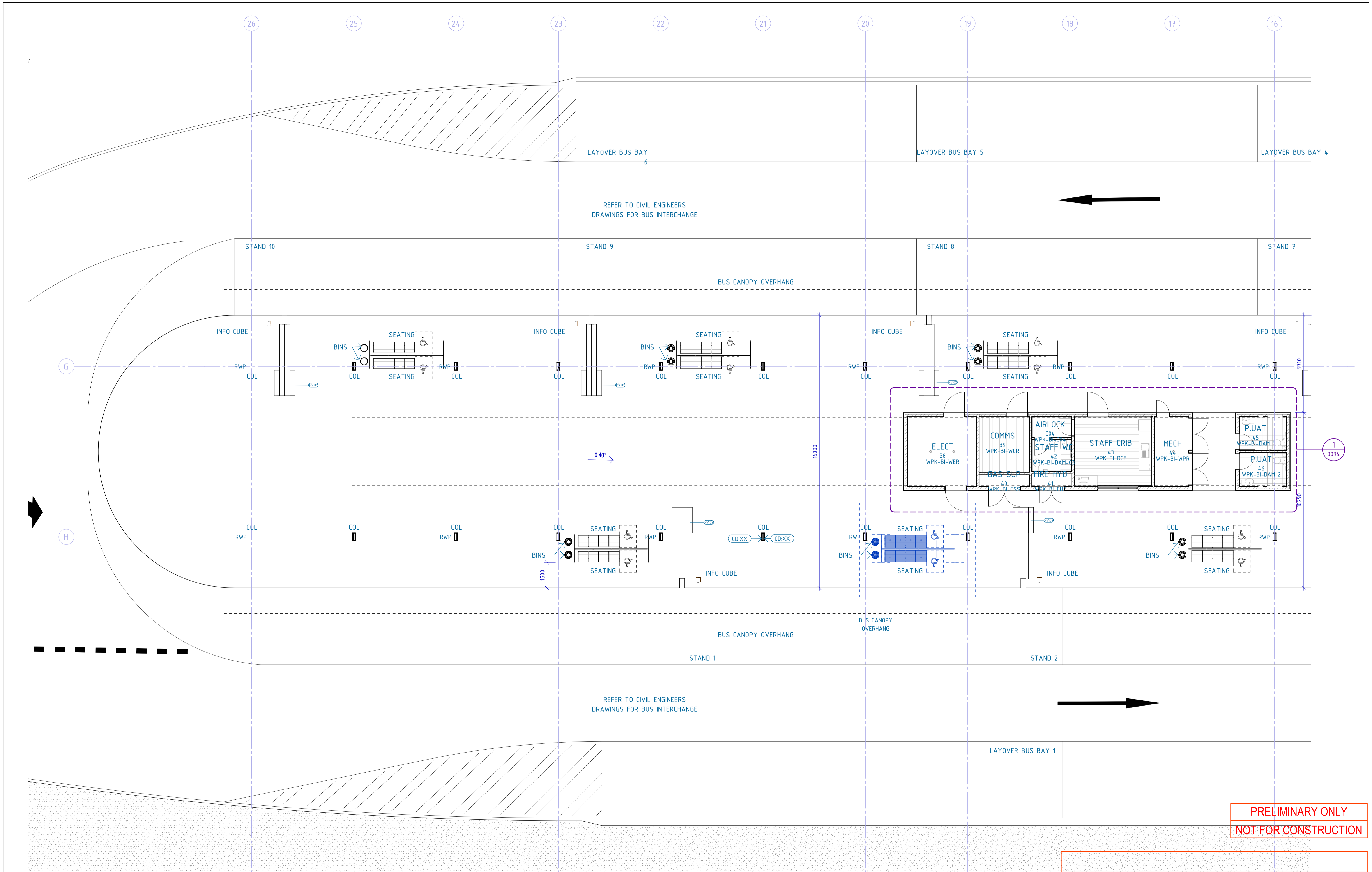

PRELIMINARY ONLY
NOT FOR CONSTRUCTION

REV	DATE	ISSUED FOR	LB	EC	CT
A01	12/08/21	Issued for RD - IDC			
AMENDMENT			DSN	DRN	CHK
ORIG SIZE					
A1					

This document must not be copied without PTA's written permission, and the contents thereof must not be imparted to a third party nor be used for any unauthorised purpose.

REFERENCES

KEYPLAN

SCALE: 1 : 100 (@ A1)

DATUM

HORIZONTAL: PCG2020

VERTICAL: AHD71

DESIGNED	L. BOUDOU
DRAWN	E. CHIA
CHECKED	C. TESTA
APPROVED	--
DATE	12/08/21

MORLEY ELLENBROOK LINE

WHITEMAN PARK STATION - ARCHITECTURE

GENERAL ARRANGEMENT FLOOR PLAN

BUS INTERCHANGE - SHEET 1

PTA Drawing No: 25-A-289-AR0049 Rev: A01

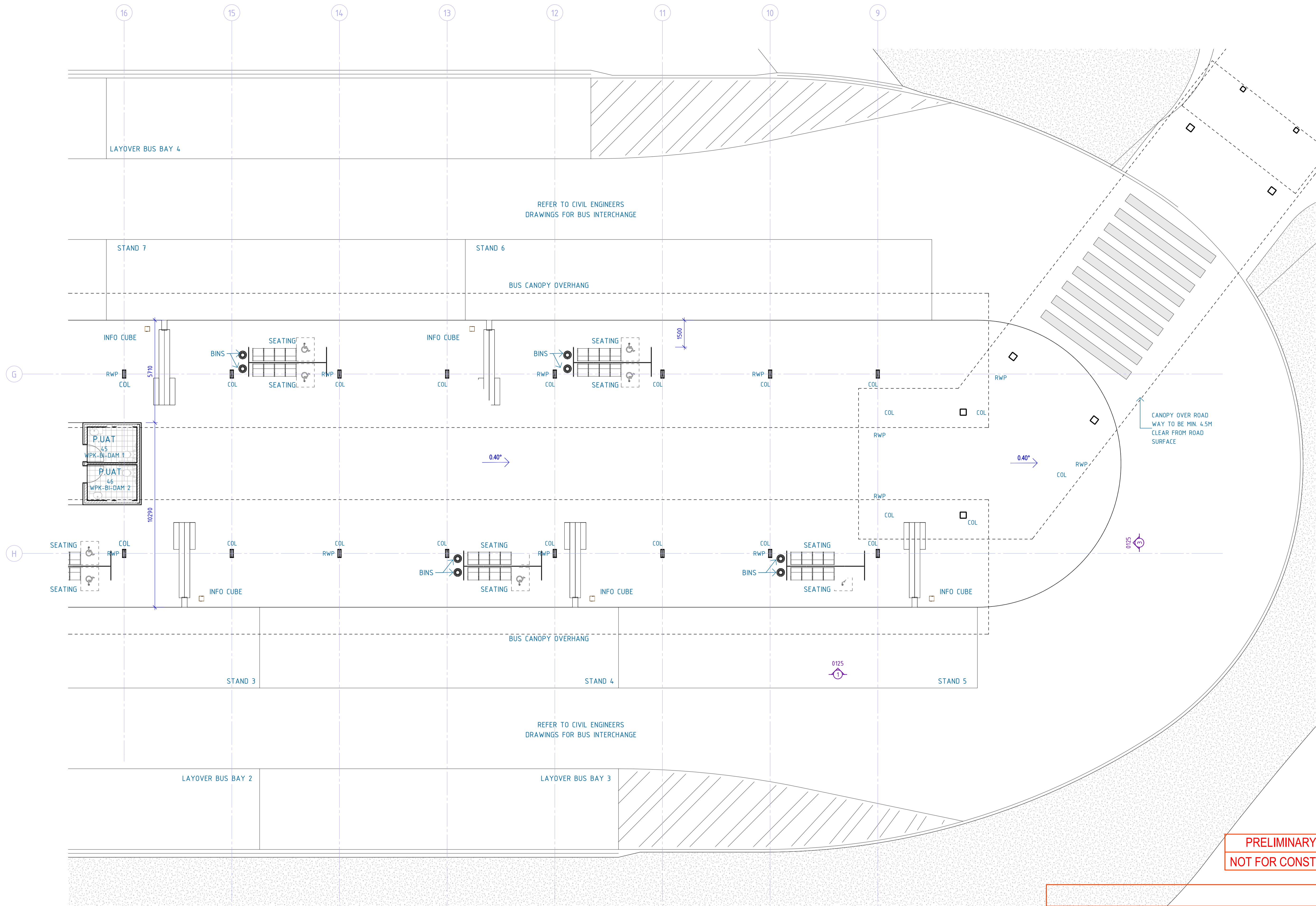

PRELIMINARY ONLY
NOT FOR CONSTRUCTION

REV	DATE	ISSUED FOR	LB	EC	CT
A01	12/08/21	Issued for RD - IDC			
AMENDMENT			DSN	DRN	CHK
ORIG SIZE					
A1					

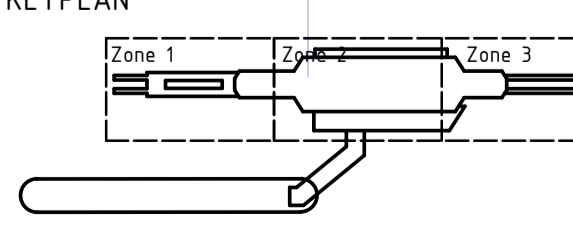

This document must not be copied without PTA's written permission, and the contents thereof must not be imparted to a third party nor be used for any unauthorised purpose.

REFERENCES		SCALE	DESIGNED
KEYPLAN		1 : 100 (@ A1)	L. BOUDOU
DATUM		HORIZONTAL:	DRAWN
		PCG2020	E. CHIA
		VERTICAL:	CHECKED
		AHD71	C. TESTA
			APPROVED
			--
			DATE
			12/08/21

	MORLEY ELLENBROOK LINE
	WHITEMAN PARK STATION - ARCHITECTURE
GENERAL ARRANGEMENT FLOOR PLAN	
BUS INTERCHANGE - SHEET 2	
PTA Drawing No: 25-A-289-AR0050	Rev: A01

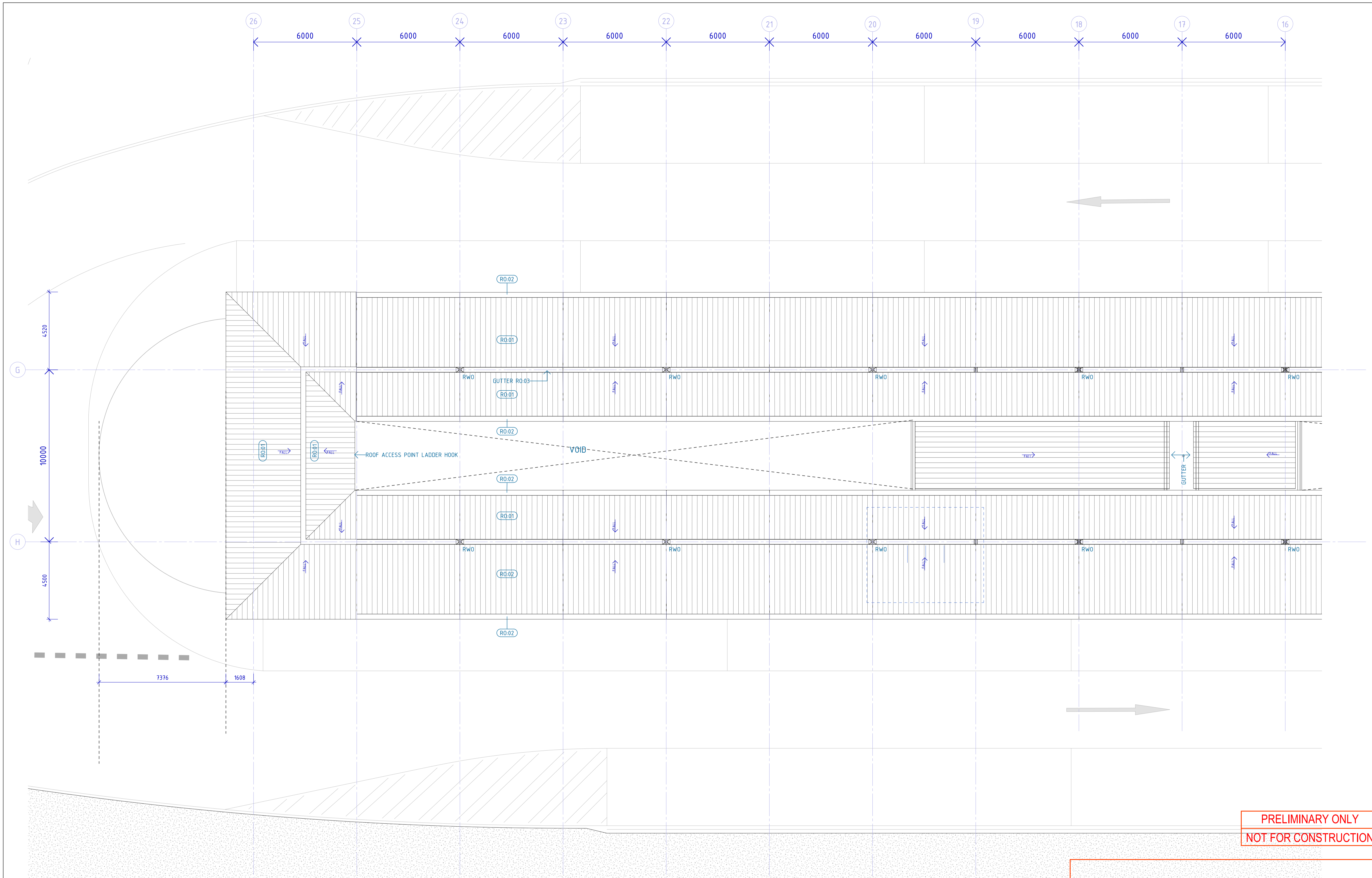

PRELIMINARY ONLY
NOT FOR CONSTRUCTION

REV	DATE	DESCRIPTION	DSN	DRN	CHK	APP
A01	12/08/21	Issued for RD - IDC				
AMENDMENT						
ORIG SIZE	0 10 20 30 40 50 100mm		This document must not be copied without PTA's written permission, and the contents thereof must not be imparted to a third party nor be used for any unauthorised purpose.			
A1	AT ORIGINAL PLOT SIZE					

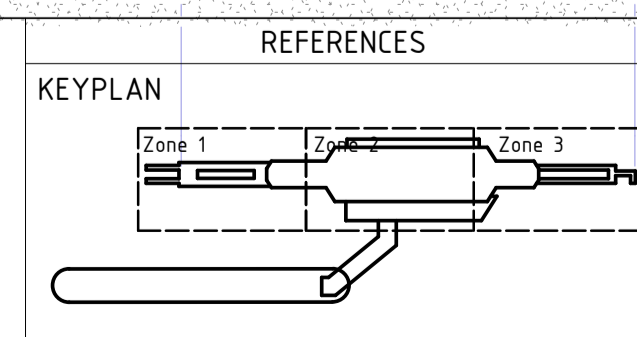

SCALE
1 : 100 (@ A1)

DATUM
HORIZONTAL: PCG2020
VERTICAL: AHD71

DESIGNED L. BOUDOU
DRAWN E. CHIA
CHECKED C. TESTA
APPROVED --
DATE 12/08/21

Government of Western Australia
Public Transport Authority

MORLEY ELLENBROOK LINE

WHITEMAN PARK STATION - ARCHITECTURE
FINISHES PLAN
BUS INTERCHANGE ROOF - SHEET 1
PTA Drawing No: 25-A-289-AR0051 Rev: A01

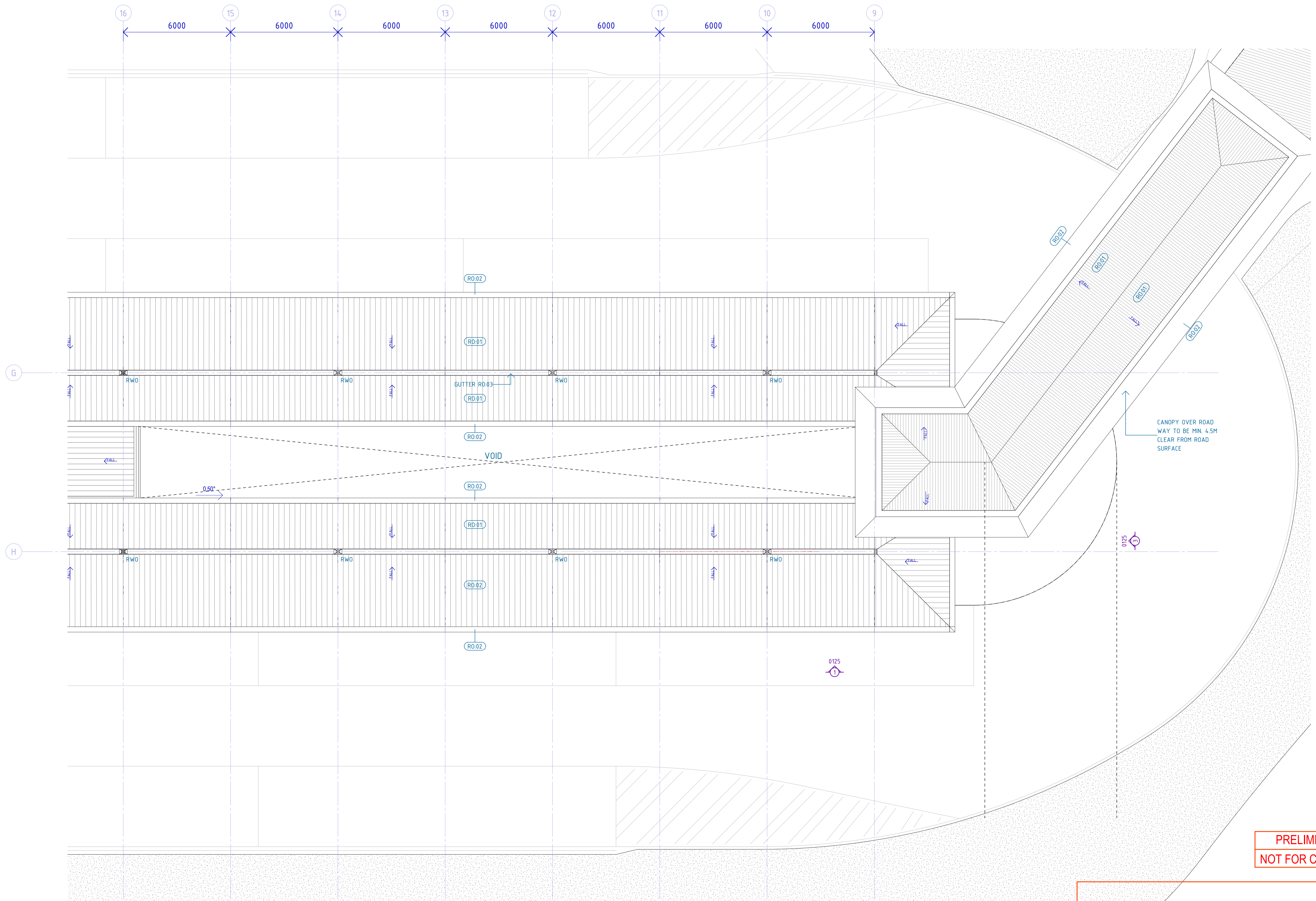

PRELIMINARY ONLY
NOT FOR CONSTRUCTION

REV	DATE	AMENDMENT	DSN	DRN	CHK	APP
A01	12/08/21	Issued for RD - IDC	LB	EC	CT	
ORIG SIZE			AT ORIGINAL PLOT SIZE			
A1			100mm			

This document must not be copied without PTA's written permission, and the contents thereof must not be imparted to a third party nor be used for any unauthorised purpose.

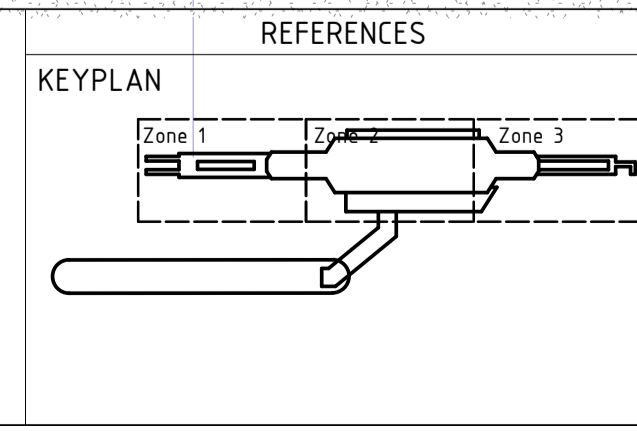

SCALE
1 : 100 (@ A1)

DATUM
HORIZONTAL: PCG2020
VERTICAL: AHD71

DESIGNED L. BOUDOU
DRAWN E. CHIA
CHECKED C. TESTA
APPROVED --
DATE 12/08/21

Government of Western Australia
Public Transport Authority

MORLEY ELLENBROOK LINE

WHITEMAN PARK STATION - ARCHITECTURE
FINISHES PLAN
BUS INTERCHANGE ROOF - SHEET 2
PTA Drawing No: 25-A-289-AR0052 Rev: A01

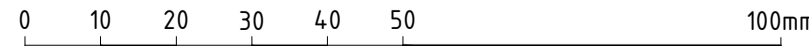

REV	DATE	FIRST ISSUE	AMENDMENT	DSN	DRN	CHK	APP
A	21-08-02	FIRST ISSUE					
ORIG SIZE  AT ORIGINAL PLOT SIZE							



REFERENCES

SCALE
1:2000
DATUM
HORIZONTAL: PCG2020
VERTICAL: AHD71

DESIGNED
DRAWN Z. FARMER
CHECKED G. LOCKARD
APPROVED
DATE



Whiteman Park Existing Civil Layout

PTA Drawing No: MEL-MLCX-CI-SKT-00015 Rev: A



MORLEY ELLENBROOK LINE (MEL) - STATION & PRECINCT - ARCHITECTURAL MASTER MATERIALS SCHEDULE

DOC NO: MEL-MLCX-AR-SCH-00007

STATION: WHITEMAN PARK STATION

CODE	ITEM	LOCATION	DESCRIPTION	IMAGE
------	------	----------	-------------	-------

ACCESSORIES (AC)

CLADDING (CD)

CD:01	Pre-Finished Fibre Cement	Cladding to external façade Concourse, bus interchange and platform accommodation	Material: Thickness: Finish: Fixing: Product: Manufacturer: Panel size:	Pre-finished Fibre Cemenet panel 12mm PVDF Fluoropolymer coating system Colour: Terracotta, Black, Grey - Matt finish Exposed colour matched screws or rivets fixed to welded angles to steel columns, to Manufacturer's requirements. Exotec or similar approved 2400 x 1150mm	
CD:03	Fibre Cement Sheet Capping	Capping to all exposed steel structural columns: - All stations	Material: Thickness: Finish: Fixing: Product: Manufacturer: Panel size:	Pre-finished Fibre Cemenet panel 12mm PVDF Fluoropolymer coating system Colour: TBC Exposed colour matched screws or rivets fixed to welded angles to steel columns, to Manufacturer's requirements. Ultrapearl or similar approved BlueChip Group or equivalent 2400 x 1150mm	

CEILINGS & SOFFITS (CL)

#NAME?

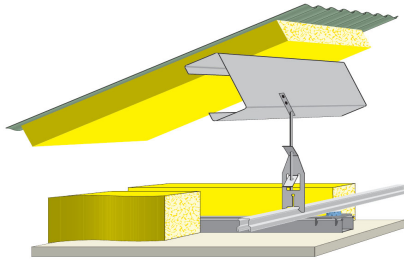

CL:01	Plasterboard ceiling	General ceilings to station accommodation: - All stations	Material: Thickness: Finish: Fixing: Product: Manufacturer: Panel size:	Standard gypsum plasterboard ceiling 13mm thk Flushed finish, painted PA:02 Rondo or similar furring channel suspension system Gyprock or equivalent CSR or equivalent 2400 X 1200mm	
-------	----------------------	---	---	--	---



MORLEY ELLENBROOK LINE (MEL) - STATION & PRECINCT - ARCHITECTURAL MASTER MATERIALS SCHEDULE

DOC NO: MEL-MLCX-AR-SCH-00007

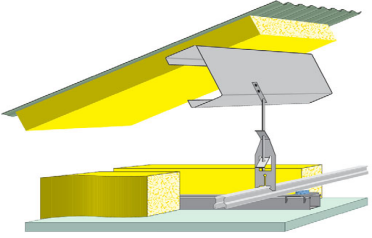
STATION: WHITEMAN PARK STATION

CODE	ITEM	LOCATION	DESCRIPTION		IMAGE
CL:02	Moisture Resistant Plasterboard ceiling	Ceilings to wet areas: - Public and Staff Bathrooms: - All stations	Material: Thickness: Finish: Fixing: Product: Manufacturer: Panel size:	Moisture resistant gypsum plasterboard ceiling 13mm thk Flushed finish, painted PA:02 Rondo or similar furring channel suspension system Gyprock Aquacheck or equivalent CSR or equivalent 2400 X 1200mm	
CL:03	Fire rated self-supporting ceiling system	Electrical and Services rooms: - All stations	Material: FRL: Finish: Fixing: Product: Manufacturer: Panel size:	Fyrchek FR plasterboard FRL 120/120/120 from both sides Painted PA:02. Fixed to 150 steel joists, as per system requirements Gyprock Fyrchek or equivalent CSR or equivalent 2400 x 1200mm	
CL:04	Profiled Colorbond steel cladding	Ceiling below pedestrian bridge at entrance building: - Malaga - Noranda	Material: Thickness: Finish: Fixing: Product: Manufacturer: Panel size:	Ribbed steel sheet metal cladding with low fluted profile. Nom. 0.42BMT, 4mm profile Colourbond coated, Colour: Basalt grey Face fixed with Tek screws with washers to sub framing Panel Rib or equivalent Lysaght or equivalent Custom L x 850mm W	
CL:05	Fire rated suspended ceiling system	Ceiling to Store & Cleaners Rooms below Staircases: - All stations	Material: FRL: Finish: Fixing: Product: Manufacturer: Panel size:	Fyrchek FR plasterboard FRL 120/120/120 from below Painted PA:02, if visible. Fixed to furring channels, as per system requirements Gyprock Fyrchek or equivalent CSR or equivalent 2400 x 1200mm	



MORLEY ELLENBROOK LINE (MEL) - STATION & PRECINCT - ARCHITECTURAL MASTER MATERIALS SCHEDULE

DOC NO: MEL-MLCX-AR-SCH-00007

STATION: WHITEMAN PARK STATION

CODE	ITEM	LOCATION	DESCRIPTION		IMAGE
CL:07	Suspended grid ceiling	To Staff rooms - All stations	Material: Size: Finish: Suspension: Product: Manufacturer:	Mineral fibre ceiling panels 1200 mm L x 300mm W x 19mm or similar Pre-finished smooth non-directional white finish Suprafine XL grid Ultima Plank - bevelled tegulr edge or equivalent Armstrong Ceilings or equivalent	
CL:08	Equitone Soffit	Main Roof soffit Entry canopy soffit	Material: Thickness: Finish: Fixing: Product: Manufacturer: Panel size:	Equitone Panel TBC TBC TBC TBC TBC TBC	
CD:05	Perforated Acoustic Ceiling Concourse Soffit		20% Open NRC=0.80		

CONCRETE ENGINEERING (CE) - FINISHES ONLY

CE:01	Prefabricated formwork concrete staircases	Concrete Staircases - All stations	Material: Thickness: Finish: Tread: Product:	Precast concrete staircase with permanent steel formwork As per Manufacturer's requirements Painted and galvanized Tiled with stair nosings to AS1428.1 Fast Tread or equivalent	
CE:02	Concrete Roof Slab	TBC	Material: Thickness: Finish: Fixing: Product:	TBC	



DOORS (DR)



MORLEY ELLENBROOK LINE (MEL) - STATION & PRECINCT - ARCHITECTURAL MASTER MATERIALS SCHEDULE

DOC NO: MEL-MLCX-AR-SCH-00007

STATION: WHITEMAN PARK STATION

CODE	ITEM	LOCATION	DESCRIPTION		IMAGE
DR:01	Security roller grille	Concourse Secure Line Gate - All stations	Material: Thickness: Finish: Operation: Locking: Product: Manufacturer:	Steel roller grille shutter - heavy duty commercial for external applications 16mm dia.x 1.2mm galv steel tubes sleeved with 20mm dia x 1.2mm aluminium tube at 90mm ctrs, linked with 3mm steel links at 208mm ctrs in brick pattern. Anodized aluminium Motorized or chain operated with overhead roller drum & guides Motor locked or shootbolt mechanism Steel Roller Grille Airport Doors or equivalent Max. 8m W x 4.2m H	
DR:05	Louvered Doors	Louvered doors to mechanical rooms: - All stations	Material: FRL: Thickness: Frame: Finish: Acoustics: Locking: Product: Manufacturer: Size:	Aluminium doors with louvered panels n/a TBC Aluminium door frames TBC To Acoustic requirements To Security requirements TBC TBC As per drawings and AS1428.1 requirements	
DR:07	Roller shutter with vision panels	Kiosks - All stations	Material: FRL: Thickness: Finish: Operation: Locking: Product: Manufacturer: Size:	Fire rated interlocking steel slat roller shutter 2 hours FRL to Fire Engineer's requirements 75mm H x 18mm D x 1.0mm thk roll-formed steel slats. Powder coated Steel Motorized with overhead roller drum & guides Motor locked or shootbolt mechanism 2HR Fire Shutter Airport Doors or equivalent Max. 8.0m W x 5.0m H	





MORLEY ELLENBROOK LINE (MEL) - STATION & PRECINCT - ARCHITECTURAL MASTER MATERIALS SCHEDULE

DOC NO: MEL-MLCX-AR-SCH-00007

STATION: WHITEMAN PARK STATION

CODE	ITEM	LOCATION	DESCRIPTION		IMAGE
DR:08	Fire Hydrant Cabinet Doors	Concourse areas - All stations	Material: FRL: Thickness: Frame: Finish: Acoustics: Locking: Product: Manufacturer:	Flush panel solid-core timber or metal doors n/a TBC Aluminium door frames TBC n/a To Security requirements Pyropanel non-FR doors or equivalent Pyropanel or equivalent	

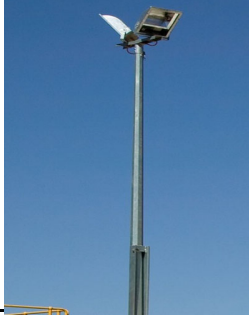
EQUIPMENT (EQ)



EQ:01	Lighting poles - Mid-hinge type	Platform level - All stations	Material: Finish: Locking: Product: Manufacturer: Size:	Mid-hinged (breakback) lighting poles in CHS or tapered octagonal profile to Electrical Engineer's specifications. Powder coated Tamper & vandal resistant fixings & locks. Mid Hinged Poles & Columns G&S Industries or equivalent To Lighting & Electrical Engineer's requirements.	
EQ:02	Public telephone	Concourse unpaid zone: - All stations	Product: Manufacturer: Finish: Numbers:	TBC TBC Stainless steel To PTA SWTC requirements	
EQ:03	Bike Racks	Bicycle storage racks - All stations	Material: Finish: Product: Manufacturer: Size:	Tow-tier bicycle racking system Powder coated Easy-lift bicycle rack or equivalent VelopA or equivalent To suit bicycle numbers required	



MORLEY ELLENBROOK LINE (MEL) - STATION & PRECINCT - ARCHITECTURAL MASTER MATERIALS SCHEDULE

DOC NO: MEL-MLCX-AR-SCH-00007

STATION: WHITEMAN PARK STATION

CODE	ITEM	LOCATION	DESCRIPTION		IMAGE
EQ:04	Drink fountains	Concourse area: - All stations	Material: Finish: Product: Manufacturer: Size:	Stainless steel Satin 304 stainless steel finish Dado Round Double Drinking Fountain Britexor equivalent 1000 x 490	
EQ:11	Ticket Machine	Concourse area: - All stations	Material: Thickness: Finish: Fixing: Product: Manufacturer: Panel size:	TBC	

FLOOR COVERINGS (FC)

FC:01	Anti-static Sheet vinyl flooring	Staff Crib / Transit Guard Booth - CSO: - All stations	Material: Finish: Product: Manufacturer: Size: Colour:	Slip resistant Vinyl sheets flooring with matching skirting. P4 / R11 Slip resistance, Anti-static to services rooms Safeguard R12 or sim. equivalent. Armstrong Flooring or equivalent 2m x 20m x 2.00mm gauge sheet Slate	
-------	----------------------------------	---	---	--	---

FABRICATED METALWORK (FM)

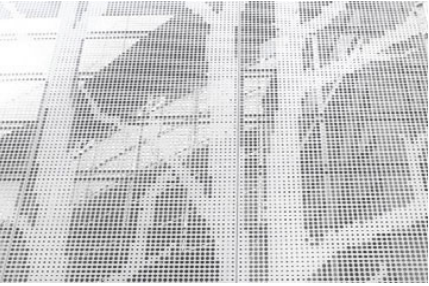

FM:01	Perforated Aluminium Screening with Artwork Graphic by Artist	Platform level screening - East and West screen to the side of the viaduct.	Material: Thickness: Finish: Pattern: Product: Manufacturer: Size: Colour:	Perforated solid aluminium panel. 3 - 4mm thick Anodized or Interpon D2525 powder coating Graphic perforations (<5mm diameter for safety). Pic Perf or equivalent Locker Group or equivalent 2440mm x 1220mm std TBC	
-------	--	---	---	---	---



MORLEY ELLENBROOK LINE (MEL) - STATION & PRECINCT - ARCHITECTURAL MASTER MATERIALS SCHEDULE

DOC NO: MEL-MLCX-AR-SCH-00007

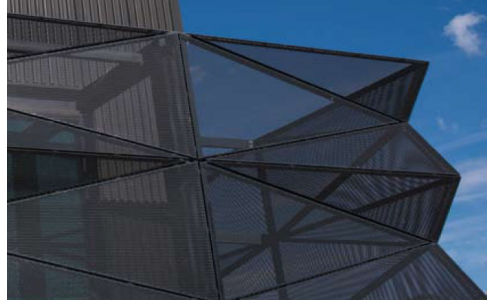
STATION: WHITEMAN PARK STATION

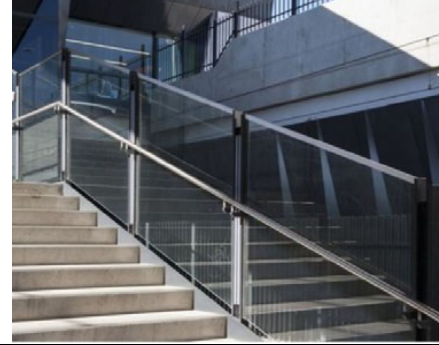
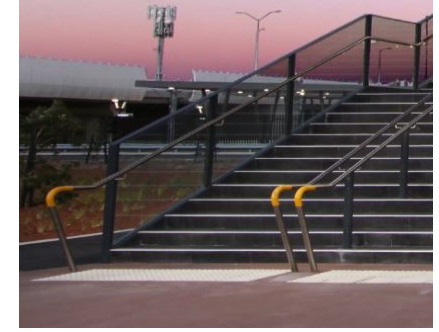
CODE	ITEM	LOCATION	DESCRIPTION		IMAGE
FM:02	Angled perforated screening with Artwork Graphic by Artist	Concourse level, including Entrance Building bridge screening: - Malaga	Material: Thickness: Finish: Pattern: Product: Manufacturer: Size: Colour:	Perforated solid aluminium panel. 3 - 4mm thick Anodized or Interpon D2525 powder coating Standard perforations (<5mm diameter for safety). To be flat panels fixed to angled frames to create a 3D effect. Perforated Locker Group or equivalent 2440mm x 1220mm std; full height of opening TBC	
FM:03	Metal Screening	Barriers that are located adjoining vertical drops - All stations	Material: Thickness: Finish: Pattern: Product: Manufacturer: Size: Colour:	Perforated solid aluminium panel. 3 - 4mm thick Anodized or Interpon D2525 powder coating Standard perforations (<5mm diameter for safety). Perforated Locker Group or equivalent 2440mm x 1220mm std; 2400mm height TBC	
FM:04	Glass balustrades with stainless steel stanchions & LED handrails	Concourse voids, staircases and lift areas: - Malaga - Morley - Noranda - Whiteman Park	Material: Thickness: Finish: Protection: Handrail: Product: Manufacturer:	Grade A clear laminated safety glass sealed to 900 H Grade 316 stainless steel plate stanchions at 1200 - 1500 ctrs. Glass: TBC Stanchions: Nom. 8mm thk. No.4 /Linished /Hairline finish 3M Anti-Graffiti film AG-6 to inside face of glass. Nom. 42 dia. stainless steel with LED lighting Forrest range or equivalent Lumorail or equivalent	
FM:05	Handrails - with LED lighting	DDA Accessible areas: - All stations	Material: Fixing: Size: Finish: Product: Manufacturer:	Side mounted stainless steel handrails with LED lighting Bracket mounted to walls, posts and screening frames. Nom. 42mm dia. stainless steel circular rail Satin finish with 300mm section of yellow high visibility paint to ends. Forrest range Lumorail or equivalent	



MORLEY ELLENBROOK LINE (MEL) - STATION & PRECINCT - ARCHITECTURAL MASTER MATERIALS SCHEDULE

DOC NO: MEL-MLCX-AR-SCH-00007

STATION: WHITEMAN PARK STATION

CODE	ITEM	LOCATION	DESCRIPTION		IMAGE
FM:07	Weather protection glazed screens	Platforms, bust waiting areas - All stations	Material: Glass: Size: Finish: Product:	Steel RHS framing with glazed screen infill GL:03 As per drawings Linished No.4 Custom	
FM:08	Perforated Aluminium Screening with Artwork Graphic by Artist	Platform level screening - East and West screen to the side of the viaduct.			

FIRE PROTECTION (FP)

FP:01	Fire Protection - Structural Steelwork	Structural steelwork - All stations	Material: Thickness: Finish: Product: Manufacturer:	Vermiculite Gypsum Based wet mix spray or Intumescent Paint To meet required FRL n/a CAFCO or equivalent, to Structural Engineer's specifications Promat or equivalent	
-------	---	--	---	--	--

GLAZING (GL)



GL:01	Laminated Safety Glass - Glazed Windows and Doors	CSO, Offices and Rooms: - All stations	Material: Thickness: Colour: Framing: Fixing: ESD: Product: Glass Manufacturer: Panel size: Protection:	Clear laminated Grade A safety glass Nom. 17.52thk. TBC by Structural Engineer & to AS1288. Clear Aluminium - anodized Gasket or sealant within glazing pockets All Glazed Elements SHGC: 0.80 to ESD requirements. Laminated safety glass Cooling Brothers or equivalent Nom. 1200 - 1500mm W. 3M Anti-Graffiti film AG-6 to public face of glass.	
-------	--	---	---	--	---



MORLEY ELLENBROOK LINE (MEL) - STATION & PRECINCT - ARCHITECTURAL MASTER MATERIALS SCHEDULE

DOC NO: MEL-MLCX-AR-SCH-00007

STATION: WHITEMAN PARK STATION

CODE	ITEM	LOCATION	DESCRIPTION		IMAGE
GL:02	Fritted Laminated Safety Glass - Skylights	Station and Platform roof skylights - All stations	Material: Thickness: Colour: Framing: Fixing: ESD: Product: Glass Manufacturer: Panel size:	Clear laminated Grade A safety glass Nom. 17.52thk. TBC by Structural Engineer & to AS1288 for trafficability. Clear with 75% solid white dot-matrix ceramic frit pattern. Aluminium - anodized Gasket or structural silicone sealant. All Glazed Elements to ESD and NCC Section J requirements. Laminated safety glass Cooling Brothers or equivalent Nom. 1200 - 1500mm W.	
GL:03	Laminated Safety Glass - Glazed Screens	Protective glass shelters & screens - All platforms Concourse edge - Malaga - Morley	Material: Thickness: Colour: Framing: Fixing: ESD: Product: Glass Manufacturer: Panel size: Protection:	Clear laminated Grade A safety glass Nom. 17.52thk. TBC by Structural Engineer & to AS1288. Clear Aluminium - anodized Gasket or sealant within glazing pockets n/a Laminated safety glass Cooling Brothers or equivalent Nom. 1200-1500mm W. x 2400mmH 3M Anti-Graffiti film AG-6 to public face of glass.	
LV:02	Ventilation Louvers - Non rain defence	Protected mechanical rooms - All stations	Material: Finish: Product: Manufacturer: Size:	Single stage aluminium louvers within aluminium framing Aluminium, anodized Louvre with 50mm blade pitch. Louvre performance TBC to Mechanical Engr's requirements CS Louvers or equivalent 1200mm W panels, as per drawing	



MASONRY (MA)



MORLEY ELLENBROOK LINE (MEL) - STATION & PRECINCT - ARCHITECTURAL MASTER MATERIALS SCHEDULE

DOC NO: MEL-MLCX-AR-SCH-00007

STATION: WHITEMAN PARK STATION

CODE	ITEM	LOCATION	DESCRIPTION		IMAGE
MA:01a	Brick Wall	Entrance building - Noranda Station - Whiteman Park Service Building - Ellenbrook Station	Material: Finish: Mortar: Colour: Product: Manufacturer: Size: Protection:	Clay face brick commons Smooth face Class M3 and M4, Concave mortar joints Estilo Nero Azul (Dark Charcoal). Spanish Collection or equivalent Midland Brick or equivalent 230mm x 110mm x 76mm Clear anti-graffiti coating	
MA:01b	Brick Wall	Accommodation buildings - Ellenbrook Station Ancillary buildings - linewide precincts	Material: Finish: Mortar: Colour: Product: Manufacturer: Size: Protection:	Clay face brick commons Smooth face Class M3 and M4, Concave mortar joints Restoration Red Coach or equivalent Midland Reds or equivalent Midland Brick or equivalent 230mm x 110mm x 76mm Clear anti-graffiti coating	

METALWORK (MW)





MW:01	Folded Metal Shroud	Concourse and Platform Skylight - All stations	Material: Thickness: Finish: Product: Manufacturer:	Folded solid aluminium sheet to conceal structural beams to skylight. 3mm PVDF Fluoropolymer coated finish to match other cladding elements. Mondoclad or equivalent TBC	
MW:02	Door and Wall opening portals	Concourse - All stations	Material: Thickness:	Nom. 510 x 50mm wide folded solid aluminium sheet to form portal around door frames and recessed concourse openings. 3mm PVDF Fluoropolymer coated finish to match door frames and	
MW:03	Balustrade	Fare Gates		Proprietary framed glass balustrade system with base mounted glazing channel	



MORLEY ELLENBROOK LINE (MEL) - STATION & PRECINCT - ARCHITECTURAL MASTER MATERIALS SCHEDULE

DOC NO: MEL-MLCX-AR-SCH-00007

STATION: WHITEMAN PARK STATION

CODE	ITEM	LOCATION	DESCRIPTION		IMAGE
MW:04	Bench Seating	Platform seating - All stations and precinct	Material: Thickness: Finish: Product: Manufacturer:	Stainless Steel Seats as Per PTA standard design	
MW:05	Bins	Precinct, platform and concourse levels - All stations	Material: Thickness: Finish: Product: Manufacturer:	Stainless Steel Bins as Per PTA standard design	
MW:06	Service/ Refuge zones	Refuge zone railings - All stations	Material: Thickness: Finish: Product: Manufacturer:	Steel - hot dip galvanised safety fence	
MW:07	Steel staircase and railing	Platform level - All stations	Material: Thickness: Finish: Product: Manufacturer:	Mild steel - hot dip galvanised stair, grating and balustrade Nom 40 dia. rail Hot dipped galvanized finish Access Products or equivalent Webforge or equivalent	
MW:10	Safety Stair nosing	Concourse & Entrance Building Staircases - Malaga - Morley - Noranda - Whiteman Park	Material: Size: Finish: Product: Manufacturer:	Aluminium ribbed safety stair nosing 50mm Anodized, with 4 carborundum strips and safety yellow strip, R13 anti-slip rating. ProStep 5 or equivalent CTA Australia or equivalent	

PAINT (PA)





MORLEY ELLENBROOK LINE (MEL) - STATION & PRECINCT - ARCHITECTURAL MASTER MATERIALS SCHEDULE

DOC NO: MEL-MLCX-AR-SCH-00007

STATION: WHITEMAN PARK STATION

CODE	ITEM	LOCATION	DESCRIPTION		IMAGE
PA:01	Paint to Metalwork	All stations and bus interchanges	Type: Product: Manufacturer: Colour:	Dulux high performance paint Weathermax HBR or equivalent Dulux or equivalent Black	
PA:02	Paint to Plasterboard Ceilings	All stations	Type: Product: Manufacturer: Colour:	Flat acrylic to plasterboard ceilings & bulkheads Dulux Porter's Ceiling Flat or equivalent Dulux or equivalent White	
PA:03	Anti Graffiti Coating	All stations	Type: Product: Manufacturer: Colour:	Anti graffiti coating SurfaceShield HD Clear or equivalent Dulux or equivalent TBC	

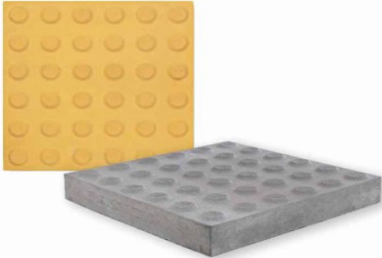
PAVING (PV)

PV:02	Safety Tactile TGSi Pavers - platform edge	Platform level - All stations	Material: Size: Finish: Product: Manufacturer: Colour: Slip rating:	Warning Integrated TGSi concrete paver 400 x 400 x 60 and 300 x 300 x 60 (bus stands) Tactile ground surface indicators TBC TBC Yellow/ Black/ Grey/ Red Non-slip, P5 rating to AS3661.1	
PV:03	Safety Yellow Edge Paving platform edge conditions	Platform level - All stations	Material: Size: Finish: Product: Manufacturer: Colour: Slip rating:	Engineered high strength concrete paver 400 x 100 x 60 Non-slip TBC TBC Yellow Non-slip, P5 rating to AS3661.1	



ROOFING (RO)



MORLEY ELLENBROOK LINE (MEL) - STATION & PRECINCT - ARCHITECTURAL MASTER MATERIALS SCHEDULE

DOC NO: MEL-MLCX-AR-SCH-00007

STATION: WHITEMAN PARK STATION

CODE	ITEM	LOCATION	DESCRIPTION		IMAGE
RO:01	Roof sheeting - Flat Pan	Main Station Roof & Bus Area canopies: - All stations	Material: Size: Fixing: Finish: Colour: Product: Manufacturer: Insulation:	Roof sheeting TBC TBC Colorbond Nom. Basalt TBC TBC TBC	
RO:02	Profiled aluminium roof edge cladding	Main Station Roof & Bus Area canopies: - All stations	Material: Thickness: Fixing: Finish: Colour: Product: Manufacturer: Insulation:	Precoated solid aluminium cladding 3mm thk Mechanical cassette fixing to tophats on sub framing TBC To match roof sheeting Mondoclad or equivalent HVG Facades or equivalent n/a	
RO:03	Gutters	Main Station Roof & Bus Area canopies: - All stations	Material: Size: Thickness: Fixing: Finish:	Marine grade Aluminium To Hydraulic Engineer's requirements TBC Supported on metal gutter boards and straps, with allowance for trafficability. Powder coated	
RO:04	Rainwater Downpipe Shrouds	Where exposed/ not able to be concealed within cladding	Material: Thickness: Finish:	TBC TBC TBC	



MORLEY ELLENBROOK LINE (MEL) - STATION & PRECINCT - ARCHITECTURAL MASTER MATERIALS SCHEDULE

DOC NO: MEL-MLCX-AR-SCH-00007

STATION: WHITEMAN PARK STATION

CODE	ITEM	LOCATION	DESCRIPTION		IMAGE
RO:05	Roof sheeting - Standard	Accommodation roof - All stations	Material: Size: Fixing: Finish: Colour: Product: Manufacturer: Insulation:	Profiled steel roof sheeting Nom. 700mm wide, 0.48-0.55BMT Concealed clip fixings, trafficable Colorbond Surfmist Klip-Lok 700 Hi-Strength or equivalent Lysaght or equivalent Refer to Insulation section, IN:XX With Safebridge HP roof insulation system on mesh	

SAFETY & ACCESS SYSTEM (SA)

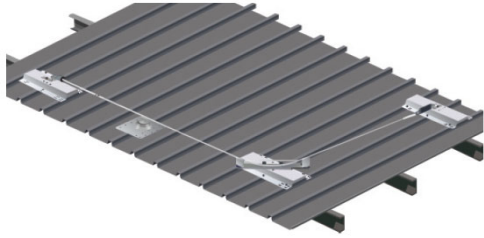
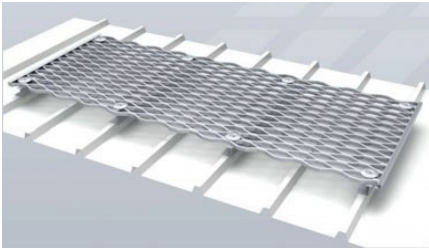
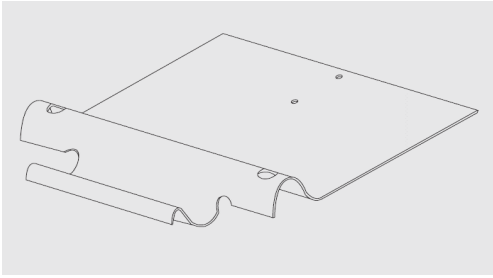
SA:01	Static line System (Previously Stairs & Ramps)	High level accessible areas for maintenance to Roofs, canopies; - All stations	Type: Fixing: Finish: Colour: Product: Manufacturer:	Static Line system to Specialist's design To all Standards and Code requirements Powder coated To match roof colour. X-clerate Horizontal Static Line or equivalent SafeMaster or equivalent	
SA:02	Roof access walkway	High level accessible areas for maintenance to Roofs, canopies; - All stations	Type: Size: Fixing: Finish: Colour: Product: Manufacturer:	Aluminium access walkway grating 600mm W To all Standards and Code requirements Powder coated To match roof colour. Slipnot or equivalent SafeMaster or equivalent	
SA:03	Ladder Hook	High level accessible areas for maintenance to Roofs, canopies; - All stations	Type: Size: Fixing: Finish: Colour: Product: Manufacturer:	Aluminium access walkway grating TBC To all Standards and Code requirements Powder coated To match roof colour. Ladder Brackets SafeMaster or equivalent	



STEEL ENGINEERING (SE) - FINISHES ONLY



MORLEY ELLENBROOK LINE (MEL) - STATION & PRECINCT - ARCHITECTURAL MASTER MATERIALS SCHEDULE

DOC NO: MEL-MLCX-AR-SCH-00007

STATION: WHITEMAN PARK STATION

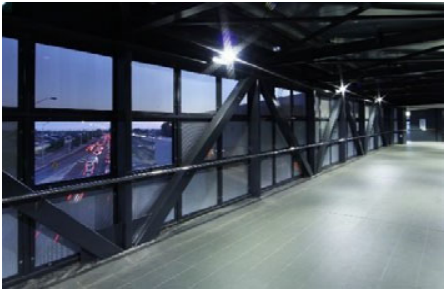
CODE	ITEM	LOCATION	DESCRIPTION		IMAGE
SE:01	Structural Steel - Non-visible	Concealed structural steelwork - non visible to public & staff areas - All stations	Material:	Protective finish of structural steel to Structural Engineer's specifications.	
SE:02	Exposed structural & secondary steel - Semi visible	Structural & secondary steel - visible to staff areas - All stations	Material: Finish:	Protective finish of structural steel to Structural Engineer's specifications. To be primed and painted, PA:XX	
SE:03	Structural Steel Columns	All structural steel columns - All station buildings	Material: Finish:	Protective finish of structural steel to Structural Engineer's specifications. TBC	

SIGNAGE & GRAPHICS (SN)

SN:xx	Station Signage	All PTA Station Signage All stations & precinct	REFER TO PTA SIGNAGE GUIDE		
-------	-----------------	--	----------------------------	--	--

TILING (TL)

TL:01	Vitrified tiles.	Station concourse and platform	Material: Size: Finish: Product: Manufacturer: Colours: Slip rating:	Vitrified tiles. TBC Charcoal epoxy grout Granito 'Optima' Eureka 'Boulevard' or equivalent Granito or equivalent Light grey, Steel grey, Black, Alabaster, Charcoal. R12	
-------	------------------	--------------------------------	--	---	---



MORLEY ELLENBROOK LINE (MEL) - STATION & PRECINCT - ARCHITECTURAL MASTER MATERIALS SCHEDULE

DOC NO: MEL-MLCX-AR-SCH-00007

STATION: WHITEMAN PARK STATION

CODE	ITEM	LOCATION	DESCRIPTION		IMAGE
TL:02	Vitrified tile floor finish	Public and Staff Bathrooms - all stations	Material: Size: Finish: Product: Manufacturer: Colour: Slip rating:	non-slip vitrified tiles. 200x200 Charcoal epoxy grout Granito: 'Optima' or equivalent Granito or equivalent Light Grey, Steel Grey, Black R12	