

# WIWYNN CORPORATION

ISIN Code:

Generated Date: 2024/10/09

Computer and Peripheral Equipment

1745.0 ▲ 40.0 High 1760.0 | Low 1705.0

【+/-/X represent Up/Down/Not compared】

## Company Information

Company Name	WIWYNN CORPORATION
Spokesman	Harry Chen
Website	<a href="https://www.wiwynn.com">https://www.wiwynn.com</a>
Capital	NT 1,858,407,910
Main Business	Wiwynn, a fast-growing cloud infrastructure provider that develops high-density computing and storage products, plus rack solutions for leading data centers. A cloud-enabling service company, providing end-to-end integrated solutions to enterprises who are looking to build, distribute, or resell cloud services to their clients.
Listing Date	2019/03/27
Industry	Computer and Peripheral Equipment

## Price and Trade Information

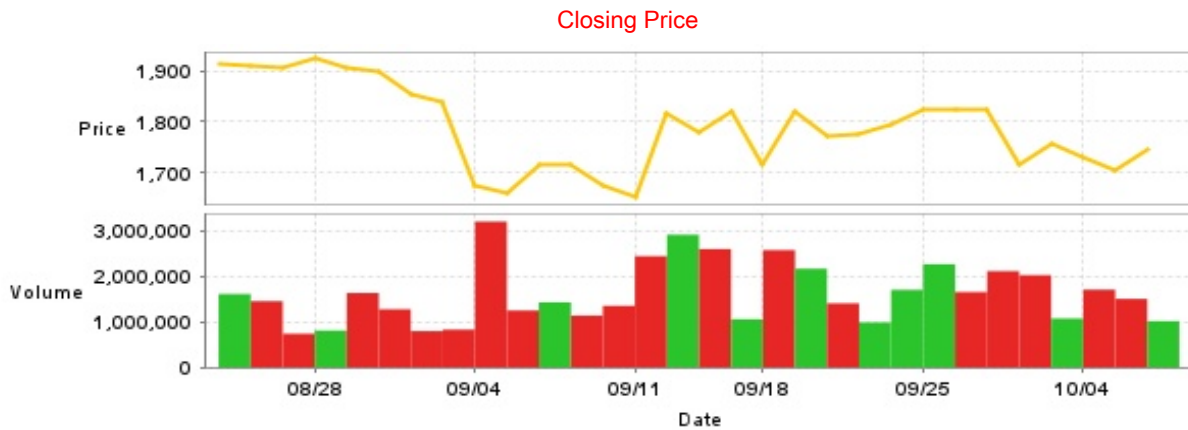

Date	Closing Price	Trade Volume	Date	Closing Price	Trade Volume	Date	Closing Price	Trade Volume
10/8	1745.0	1,015,008	9/20	1770.0	1,403,846	9/5	1660.0	1,246,839
10/7	1705.0	1,500,732	9/19	1820.0	2,161,471	9/4	1675.0	3,192,873
10/4	1730.0	1,703,147	9/18	1715.0	2,569,330	9/3	1840.0	828,319
10/1	1755.0	1,071,563	9/16	1820.0	1,056,232	9/2	1855.0	795,897
9/30	1715.0	2,020,476	9/13	1780.0	2,592,017	8/30	1900.0	1,274,102
9/27	1825.0	2,108,486	9/12	1815.0	2,905,100	8/29	1905.0	1,630,112
9/26	1825.0	1,650,655	9/11	1650.0	2,436,340	8/28	1925.0	808,710
9/25	1825.0	2,261,787	9/10	1675.0	1,350,069	8/27	1905.0	738,433
9/24	1795.0	1,699,262	9/9	1715.0	1,135,583	8/26	1910.0	1,451,190
9/23	1775.0	985,643	9/6	1715.0	1,427,272	8/23	1915.0	1,607,630

## Historical Trading Information

### Securities Investment Trust Companies



### Foreign Investors



### Dealers



Date	Securities Investment Trust Companies Difference(+)/(-)	Dealers Difference(+)/(-)	Foreign Investors Difference(+)/(-)	Date	Securities Investment Trust Companies Difference(+)/(-)	Dealers Difference(+)/(-)	Foreign Investors Difference(+)/(-)
10/8	-27,054	-2,269	+207,441	9/12	+22,996	+82,280	-252,605
10/7	0	+23,310	-551,448	9/11	-40,000	-2,550	-233,123
10/4	-10,000	-12,951	-89,166	9/10	-14,004	-3,590	+89,675
10/1	-64,000	-6,037	+176,126	9/9	-14,004	-500	-14,598
9/30	0	-9,527	-290,255	9/6	-37,046	-3,302	+105,478
9/27	+82,500	-7,994	-85,561	9/5	-33,004	-21,488	+74,266
9/26	-28,324	+26,988	+74,124	9/4	-66,500	-53,363	-213,012
9/25	+118,889	+31,277	-203,631	9/3	-16,000	+10,471	-81,114
9/24	+19,000	-9,557	-153,103	9/2	-14,004	-3,411	-270,894
9/23	-45,000	+29,712	-42,951	8/30	-41,000	-6,339	-66,130
9/20	+4,459	+8,609	-285,638	8/29	-93,000	-19,632	-15,127
9/19	+44,000	+24,520	+176,335	8/28	-26,502	-2,779	-96,070
9/18	+35,000	-25,371	-297,650	8/27	-6,302	+10,864	-77,886
9/16	+17,998	-14,236	-44,853	8/26	-16,002	-25,006	-76,349
9/13	+223,000	+11,340	-252,963	8/23	-8,002	+6,261	-160,708

### Purchase on Margin



### Short Sale

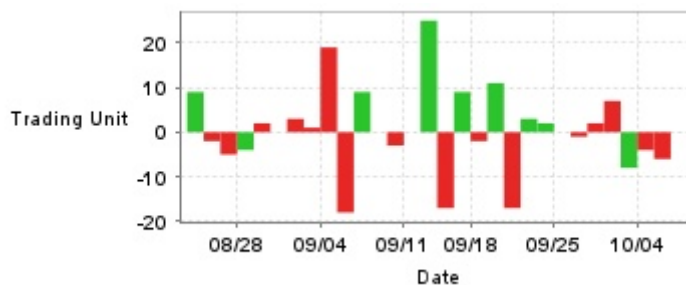

Date	Purchase on Margin	Short Sale	Date	Purchase on Margin	Short Sale	Date	Purchase on Margin	Short Sale
10/8	-26	0	9/20	+50	-17	9/5	-14	-18
10/7	+16	-6	9/19	+135	+11	9/4	+2	+19
10/4	-28	-4	9/18	+111	-2	9/3	-11	+1
10/1	-24	-8	9/16	-83	+9	9/2	+35	+3
9/30	+34	+7	9/13	-14	-17	8/30	+33	0
9/27	-61	+2	9/12	+49	+25	8/29	-52	+2
9/26	-77	-1	9/11	+25	0	8/28	+49	-4
9/25	+63	0	9/10	-54	-3	8/27	+21	-5
9/24	+90	+2	9/9	-4	0	8/26	-12	-2
9/23	-22	+3	9/6	+92	+9	8/23	+9	+9

## Company Financials

### EPS

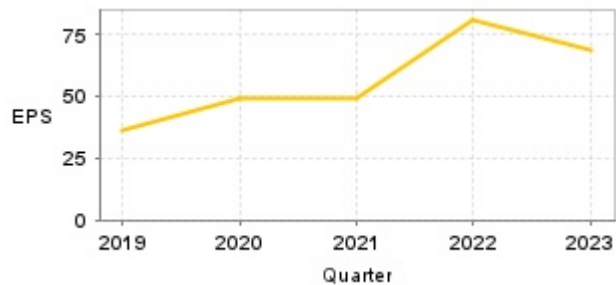

### Income from continuing operations before tax

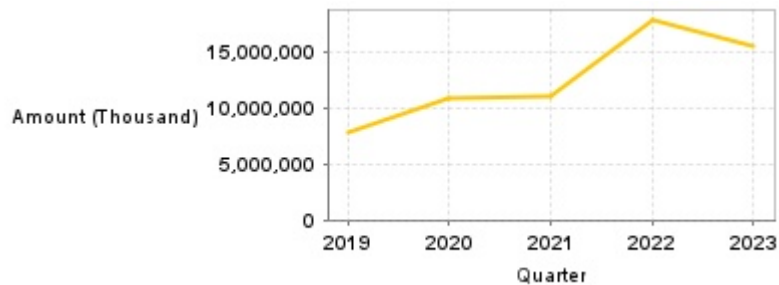

Quarter	Jan-Mar		Jan-Jun		Jan-Sep		Jan-Dec	
	EPS	Income from continuing operations before tax (Thousand)	EPS	Income from continuing operations before tax (Thousand)	EPS	Income from continuing operations before tax (Thousand)	EPS	Income from continuing operations before tax (Thousand)
2024	26.92	5,902,145	53.77	12,109,160	-	-	-	-
2023	18.86	4,163,981	33.82	7,722,219	48.78	10,986,165	68.88	15,443,679
2022	13.42	2,971,852	33.79	7,487,757	58.48	12,934,106	81.07	17,897,283
2021	9.72	2,167,829	22.92	5,111,797	34.51	7,686,391	49.46	10,996,069
2020	8.37	1,834,267	20.78	4,555,557	33.62	7,412,354	49.25	10,887,419
2019	7.77	1,496,542	17.38	3,587,547	25.18	5,301,193	36.42	7,758,270

Monthly Revenue

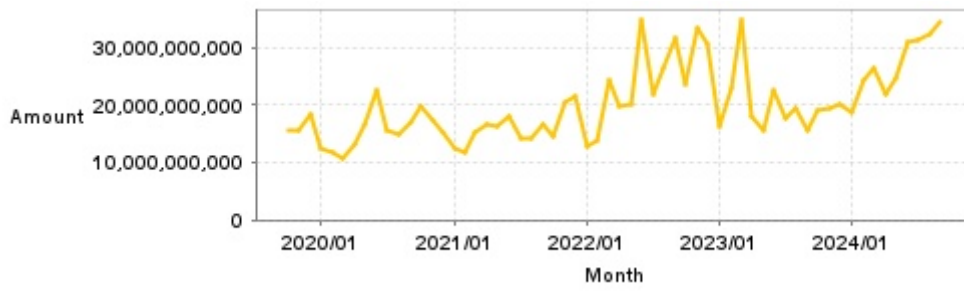

Monthly	Monthly Revenue	Monthly	Monthly Revenue	Monthly	Monthly Revenue	Monthly	Monthly Revenue	Monthly	Monthly Revenue
2024/09	34,504,530,000	2023/09	15,707,027,000	2022/09	31,483,162,000	2021/09	16,746,468,000	2020/09	16,813,564,000
2024/08	32,192,450,000	2023/08	19,450,877,000	2022/08	26,368,154,000	2021/08	14,352,012,000	2020/08	14,782,687,000
2024/07	31,121,386,000	2023/07	17,659,345,000	2022/07	21,822,682,000	2021/07	14,165,345,000	2020/07	15,609,333,000
2024/06	30,758,125,000	2023/06	22,607,147,000	2022/06	34,904,029,000	2021/06	18,168,341,000	2020/06	22,401,161,000
2024/05	24,759,583,000	2023/05	15,518,732,000	2022/05	20,240,386,000	2021/05	16,411,547,000	2020/05	16,461,603,000
2024/04	21,963,172,000	2023/04	18,182,319,000	2022/04	19,912,809,000	2021/04	16,616,629,000	2020/04	13,208,168,000
2024/03	26,514,171,000	2023/03	34,814,036,000	2022/03	24,281,416,000	2021/03	15,340,839,000	2020/03	10,869,031,000
2024/02	24,326,337,000	2023/02	22,994,647,000	2022/02	13,719,131,000	2021/02	11,621,199,000	2020/02	11,857,759,000
2024/01	18,787,728,000	2023/01	16,417,154,000	2022/01	12,704,870,000	2021/01	12,324,604,000	2020/01	12,421,637,000
2023/12	20,222,154,000	2022/12	30,515,973,000	2021/12	21,626,949,000	2020/12	15,378,815,000	2019/12	18,368,631,000
2023/11	19,385,281,000	2022/11	33,455,853,000	2021/11	20,549,549,000	2020/11	17,307,428,000	2019/11	15,697,738,000
2023/10	18,942,270,000	2022/10	23,467,573,000	2021/10	14,702,459,000	2020/10	19,827,765,000	2019/10	15,488,010,000

PE ratio



Date	PE ratio	Date	PE ratio	Date	PE ratio
10/8	19.64	9/20	19.93	9/5	18.69
10/7	19.19	9/19	20.49	9/4	18.86
10/4	19.48	9/18	19.31	9/3	20.71
10/1	19.76	9/16	20.49	9/2	20.88
9/30	19.31	9/13	20.04	8/30	21.39
9/27	20.54	9/12	20.43	8/29	21.45
9/26	20.54	9/11	18.57	8/28	21.67
9/25	20.54	9/10	18.86	8/27	21.45
9/24	20.21	9/9	19.31	8/26	21.50
9/23	19.98	9/6	19.31	8/23	21.56

## Announcements

(Please refer to [mops](#) for the most updated information)

Subject	Date
▶ Announcement of change of directors on behalf of major subsidiary Wiyynn International Corporation	2024/10/08 16:21:02
▶ Clarification of media news report per the TWSE's instructions	2024/09/18 10:57:05
▶ Announced the resolution of the Company's Board of Directors to donate and establish the the "Wiyynn Sustainability Foundation"	2024/08/26 17:37:43
▶ Announcement regarding the litigation between Wiyynn Corporation and X Corp. as reported by the media	2024/08/21 17:18:23
▶ Announcement on behalf of the subsidiary, Wiyynn Mexico S.A. de C.V. adjusting the right-of-use asset.	2024/08/19 17:35:00

## Corporate Action

Year	Shareholders' meeting date	Period	Cash dividends	Stock dividends
2023	2024/05/24	2023	42.00000	0.00000
2022	2023/05/29	2022	50.00000	0.00000
2021	2022/05/31	2021	25.00000	0.00000
2020	2021/06/16	2020	32.00000	0.00000
2019	2020/06/15	2019	22.99882	0.00000