

ASE TECHNOLOGY HOLDING CO., LTD.

Generated Date: 2024/10/09

ISIN Code:

Semiconductor

153.0 ▼ 2.0 High 153.0 | Low 151.5

【+/-/X represent Up/Down/Not compared】

Company Information

Company Name	ASE TECHNOLOGY HOLDING CO., LTD.
Spokesman	Tien Wu
Website	www.aseglobal.com
Capital	NT 44,066,781,370
Main Business	ASE Industrial Holding is the leading provider of semiconductor manufacturing services in assembly and test. The Company develops and offers complete turnkey solutions covering front-end engineering test, wafer probing and final test, as well as IC packaging, materials and electronic manufacturing services through USI with superior technologies, breakthrough innovations, and advanced development programs. By integrating the resources of each business entity, we remain committed to long term partnerships for a win-win sustainable future.
Listing Date	2018/04/30
Industry	Semiconductor

Price and Trade Information

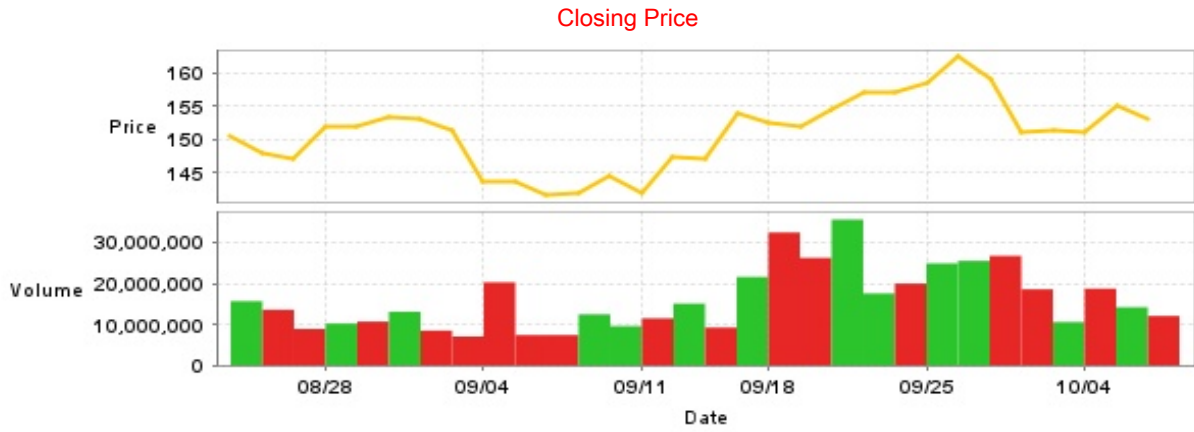

Date	Closing Price	Trade Volume	Date	Closing Price	Trade Volume	Date	Closing Price	Trade Volume
10/8	153.0	12,059,586	9/20	154.5	35,560,956	9/5	143.5	7,399,656
10/7	155.0	14,192,404	9/19	152.0	26,227,934	9/4	143.5	20,267,352
10/4	151.0	18,726,163	9/18	152.5	32,408,356	9/3	151.5	7,064,674
10/1	151.5	10,581,957	9/16	154.0	21,579,299	9/2	153.0	8,500,099
9/30	151.0	18,567,667	9/13	147.0	9,239,184	8/30	153.5	13,091,557
9/27	159.0	26,717,769	9/12	147.5	15,082,196	8/29	152.0	10,691,541
9/26	162.5	25,492,960	9/11	142.0	11,482,771	8/28	152.0	10,209,101
9/25	158.5	24,871,084	9/10	144.5	9,582,301	8/27	147.0	8,908,619
9/24	157.0	19,958,563	9/9	142.0	12,456,487	8/26	148.0	13,577,362
9/23	157.0	17,546,019	9/6	141.5	7,403,372	8/23	150.5	15,667,186

Historical Trading Information

Securities Investment Trust Companies



Foreign Investors



Dealers



Date	Securities Investment Trust Companies Difference(+)/(-)	Dealers Difference(+)/(-)	Foreign Investors Difference(+)/(-)	Date	Securities Investment Trust Companies Difference(+)/(-)	Dealers Difference(+)/(-)	Foreign Investors Difference(+)/(-)
10/8	-364,202	+234,432	-2,421,184	9/12	+1,105,871	+241,368	+719,666
10/7	+1,340,061	+388,789	-1,047,927	9/11	+41,423	+84,429	-3,573,986
10/4	+2,155,158	+309,735	-5,059,963	9/10	+628,932	+107,159	+60,798
10/1	-2,952,556	+284,293	+2,296,023	9/9	+1,586,113	+144,071	-4,136,785
9/30	-327,773	+7,793	-7,072,102	9/6	+355,342	+148,243	-3,222,430
9/27	+7,632,697	+29,205	-12,665,855	9/5	+711,932	-288,775	-3,190,363
9/26	+8,707,081	+874,672	-5,246,546	9/4	+1,067,660	-534,301	-5,801,083
9/25	+8,540,199	+358,310	-9,853,264	9/3	-125,940	+18,869	-231,689
9/24	+9,115,157	+78,206	-9,983,895	9/2	+610,931	-161,315	-1,996,805
9/23	+8,978,000	+280,958	-7,509,643	8/30	+44,220	+138,094	+635,730
9/20	+7,109,375	+32,887	-6,167,289	8/29	+1,513,121	-195,000	-2,663,790
9/19	+5,677,061	+310,112	-7,927,958	8/28	+705,087	-51,356	+745,666
9/18	+6,845,000	-52,566	-12,004,546	8/27	+359,906	+36,802	-2,516,499
9/16	+3,048,906	+311,783	+594,246	8/26	-211,094	-140,097	-3,034,162
9/13	+987,121	+182,705	-3,361,724	8/23	-871,975	+581,673	-1,199,517

Purchase on Margin



Short Sale



Date	Purchase on Margin	Short Sale	Date	Purchase on Margin	Short Sale	Date	Purchase on Margin	Short Sale
10/8	+106	-41	9/20	-716	+42	9/5	-56	-23
10/7	-233	-25	9/19	+391	-38	9/4	-171	-1
10/4	+217	+59	9/18	+496	-64	9/3	-82	-2
10/1	-86	+11	9/16	-464	+96	9/2	+296	-14
9/30	+330	-56	9/13	+184	-23	8/30	-272	+13
9/27	+829	-282	9/12	-82	-5	8/29	-29	+34
9/26	-912	+273	9/11	+27	-36	8/28	-191	+2
9/25	+437	-32	9/10	-57	+67	8/27	+117	-18
9/24	-114	-19	9/9	+176	+35	8/26	-725	+20
9/23	+307	+23	9/6	+104	-24	8/23	+902	-47

Company Financials

EPS

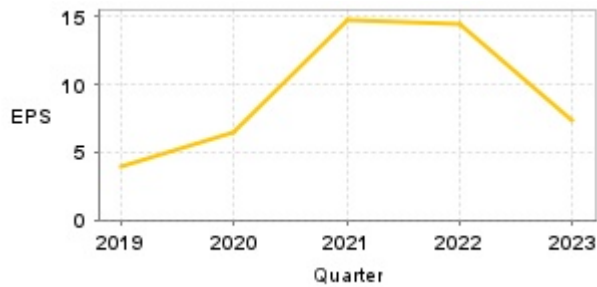

Income from continuing operations before tax

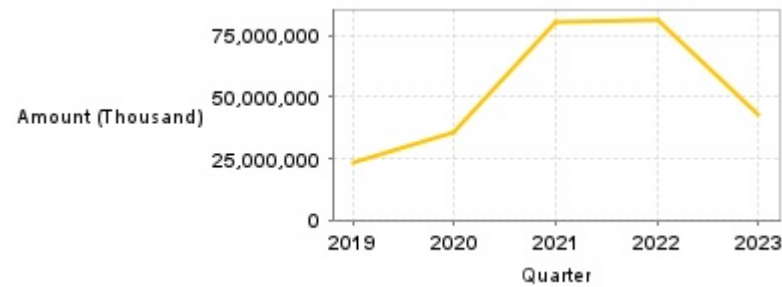

Quarter	Jan-Mar		Jan-Jun		Jan-Sep		Jan-Dec	
	EPS	Income from continuing operations before tax (Thousand)	EPS	Income from continuing operations before tax (Thousand)	EPS	Income from continuing operations before tax (Thousand)	EPS	Income from continuing operations before tax (Thousand)
2024	1.32	7,859,819	3.12	17,977,243	-	-	-	-
2023	1.36	7,870,345	3.16	17,981,138	5.20	30,233,132	7.39	42,600,349
2022	3.01	16,662,621	6.71	37,797,969	10.74	61,413,231	14.53	81,625,713
2021	1.99	11,337,940	4.37	24,524,984	7.66	42,999,514	14.84	80,335,407
2020	0.92	5,236,354	2.54	14,115,322	4.12	23,129,798	6.47	35,733,679
2019	0.48	2,635,195	1.11	7,059,148	2.46	14,780,510	3.96	23,362,050

Monthly Revenue

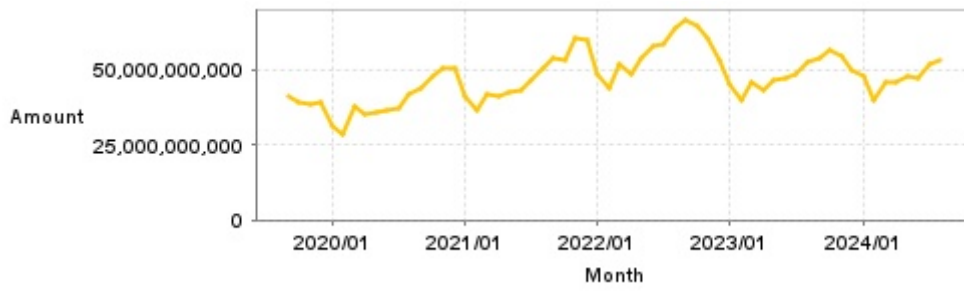

Monthly	Monthly Revenue	Monthly	Monthly Revenue	Monthly	Monthly Revenue	Monthly	Monthly Revenue	Monthly	Monthly Revenue
2024/08	52,929,761,000	2023/08	52,278,801,000	2022/08	63,806,883,000	2021/08	50,449,730,000	2020/08	41,944,147,000
2024/07	51,595,954,000	2023/07	48,353,336,000	2022/07	58,167,105,000	2021/07	46,479,676,000	2020/07	37,325,504,000
2024/06	46,925,404,000	2023/06	46,721,623,000	2022/06	57,997,759,000	2021/06	43,325,882,000	2020/06	36,457,523,000
2024/05	47,492,772,000	2023/05	46,238,791,000	2022/05	53,798,666,000	2021/05	42,267,016,000	2020/05	35,788,001,000
2024/04	45,819,887,000	2023/04	43,314,938,000	2022/04	48,642,595,000	2021/04	41,333,449,000	2020/04	35,303,249,000
2024/03	45,661,425,000	2023/03	45,775,144,000	2022/03	51,986,331,000	2021/03	42,001,527,000	2020/03	37,884,146,000
2024/02	39,751,076,000	2023/02	39,984,571,000	2022/02	43,830,549,000	2021/02	36,620,343,000	2020/02	28,135,554,000
2024/01	47,390,354,000	2023/01	45,131,358,000	2022/01	48,573,947,000	2021/01	40,847,914,000	2020/01	31,337,455,000
2023/12	49,905,503,000	2022/12	53,138,889,000	2021/12	59,664,942,000	2020/12	50,298,189,000	2019/12	38,781,574,000
2023/11	54,509,085,000	2022/11	60,106,891,000	2021/11	60,522,891,000	2020/11	50,664,618,000	2019/11	38,456,363,000
2023/10	56,166,613,000	2022/10	64,171,459,000	2021/10	52,748,353,000	2020/10	47,914,576,000	2019/10	38,784,584,000
2023/09	53,534,708,000	2022/09	66,651,569,000	2021/09	53,735,410,000	2020/09	43,925,748,000	2019/09	41,141,924,000

PE ratio



Date	PE ratio	Date	PE ratio	Date	PE ratio
10/8	20.90	9/20	21.11	9/5	19.60
10/7	21.17	9/19	20.76	9/4	19.60
10/4	20.63	9/18	20.83	9/3	20.70
10/1	20.70	9/16	21.04	9/2	20.90
9/30	20.63	9/13	20.08	8/30	20.97
9/27	21.72	9/12	20.15	8/29	20.76
9/26	22.20	9/11	19.40	8/28	20.76
9/25	21.65	9/10	19.74	8/27	20.08
9/24	21.45	9/9	19.40	8/26	20.22
9/23	21.45	9/6	19.33	8/23	20.56

Announcements

(Please refer to [mops](#) for the most updated information)

Subject	Date
▶ Announcement on behalf of subsidiary, USI Enterprise Limited disposed of USI (Shanghai) Co., Ltd. unsecured convertible corporate bonds	2024/10/08 19:00:08
▶ To announce the maturity of the Company's AHC 2nd Unsecured International Corporate Bonds-B Issuance in 2019	2024/10/03 09:05:13
▶ Announcement on behalf of subsidiary, SPIL, acquired machinery/equipment for operation.	2024/10/02 17:05:47
▶ Announcement on behalf of subsidiary, SPIL, acquired machinery/equipment for operation.	2024/10/02 17:06:45
▶ Announcement on behalf of the subsidiary, ASE Test Inc., of the board resolution for acquiring common shares issued by AMPI via its first private placement in 2024	2024/09/27 17:02:25

Corporate Action

Year	Shareholders' meeting date	Period	Cash dividends	Stock dividends
2023	-	2023	5.20000	0.00000
2022	-	2022	8.80000	0.00000
2021	-	2021	7.00000	0.00000
2020	2021/06/22	2020	4.20000	0.00000
2019	2020/06/24	2019	2.00000	0.00000