

# CHUNGHWA TELECOM CO. LTD

Generated Date: 2024/10/09

ISIN Code: TW0002412004

Communications and Internet

122.5 ▼ 1.5 High 124.0 | Low 122.5

【+/-/X represent Up/Down/Not compared】

## Company Information

Company Name	CHUNGHWA TELECOM CO. LTD
Spokesman	Wen-Hsin Hsu
Website	<a href="https://www.cht.com.tw">https://www.cht.com.tw</a>
Capital	NT 77,574,465,450
Main Business	<p>Chunghwa Telecom is the largest integrated telecommunication service provider in Taiwan, with leading offerings in domestic and international fixed communication, mobile communication, broadband, and internet services. The Company also provides information and communication technology services to enterprise customers with big data, information security, cloud computing and IDC capabilities, and is expanding businesses into innovative technology services such as IoT, AI, etc. All of these capabilities and offerings aim to create an optimal communication environment to enable wonderful and convenient digital life-style, as well as to serve as a key partner for other international telecommunication service providers. The Company aims to realize its ambitions and implement full scale CSR by upholding the highest standards of governance principles with legalized governance framework.</p>
Listing Date	2000/10/27
Industry	Communications and Internet

## Price and Trade Information

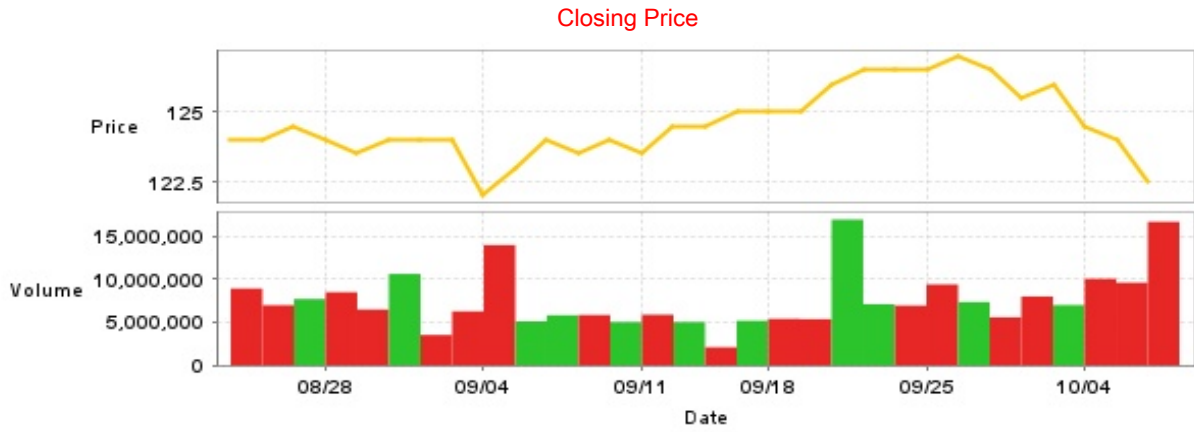

Date	Closing Price	Trade Volume	Date	Closing Price	Trade Volume	Date	Closing Price	Trade Volume
10/8	122.5	16,636,045	9/20	126.0	16,895,211	9/5	123.0	5,108,015
10/7	124.0	9,586,915	9/19	125.0	5,368,583	9/4	122.0	13,943,161
10/4	124.5	10,034,176	9/18	125.0	5,401,935	9/3	124.0	6,267,207
10/1	126.0	6,988,884	9/16	125.0	5,179,127	9/2	124.0	3,524,502
9/30	125.5	7,992,842	9/13	124.5	2,105,818	8/30	124.0	10,595,756
9/27	126.5	5,577,045	9/12	124.5	5,031,239	8/29	123.5	6,475,821
9/26	127.0	7,343,559	9/11	123.5	5,881,138	8/28	124.0	8,483,082
9/25	126.5	9,385,710	9/10	124.0	5,031,195	8/27	124.5	7,697,085
9/24	126.5	6,932,665	9/9	123.5	5,845,112	8/26	124.0	6,977,624
9/23	126.5	7,091,936	9/6	124.0	5,815,479	8/23	124.0	8,912,692

## Historical Trading Information

### Securities Investment Trust Companies

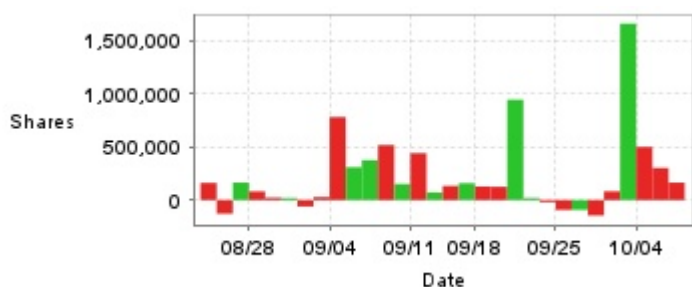

### Foreign Investors



### Dealers



Date	Securities Investment Trust Companies Difference(+)/(-)	Dealers Difference(+)/(-)	Foreign Investors Difference(+)/(-)	Date	Securities Investment Trust Companies Difference(+)/(-)	Dealers Difference(+)/(-)	Foreign Investors Difference(+)/(-)
10/8	+164,577	-155,591	-3,486,711	9/12	+72,184	+220,000	+1,602,810
10/7	+303,000	+159,623	-4,416,460	9/11	+442,607	+89,000	-514,292
10/4	+500,942	-207,181	-4,397,421	9/10	+152,187	-28,000	+793,032
10/1	+1,663,790	+22,000	-1,481,307	9/9	+518,914	-194,855	-836,790
9/30	+82,577	-4,000	-163,289	9/6	+377,207	-162,000	+1,060,537
9/27	-145,423	+185,000	+608,746	9/5	+309,732	-356,199	+198,828
9/26	-92,000	+369,000	+3,399,053	9/4	+783,132	-843,368	-4,542,945
9/25	-92,635	+421,998	+620,814	9/3	+28,115	-12,000	+1,673,783
9/24	-19,058	+79,001	+844,543	9/2	-59,976	0	+871,000
9/23	+20,000	+247,000	+2,476,631	8/30	+19,100	+73,000	+112,353
9/20	+946,880	+102,000	+5,252,422	8/29	+22,800	-46,000	-641,970
9/19	+125,265	+128,000	+17,000	8/28	+81,911	+6,815	+2,364,800
9/18	+128,304	+47,000	+2,344,216	8/27	+164,711	-91,000	-357,872
9/16	+159,245	-41,000	+1,046,500	8/26	-128,490	-68,000	+1,592,078
9/13	+134,001	-12,000	+713,138	8/23	+161,911	-90,765	+4,025,477

Purchase on Margin



Short Sale

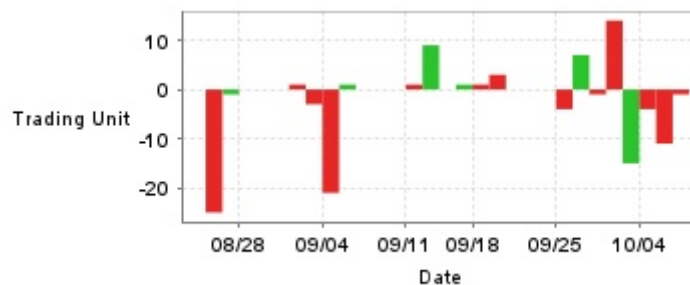

Date	Purchase on Margin	Short Sale	Date	Purchase on Margin	Short Sale	Date	Purchase on Margin	Short Sale
10/8	+69	-1	9/20	-52	0	9/5	-117	+1
10/7	+49	-11	9/19	-39	+3	9/4	+250	-21
10/4	-4	-4	9/18	+4	+1	9/3	+92	-3
10/1	-46	-15	9/16	-13	+1	9/2	-34	+1
9/30	+120	+14	9/13	0	0	8/30	-50	0
9/27	+16	-1	9/12	-62	+9	8/29	+54	0
9/26	+20	+7	9/11	+20	+1	8/28	-11	0
9/25	-1	-4	9/10	+16	0	8/27	-29	-1
9/24	-11	0	9/9	+14	0	8/26	-13	-25
9/23	+1	0	9/6	-130	0	8/23	+8	0

## Company Financials

EPS

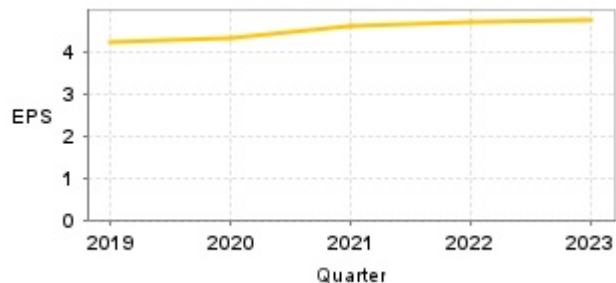

Income from continuing operations before tax

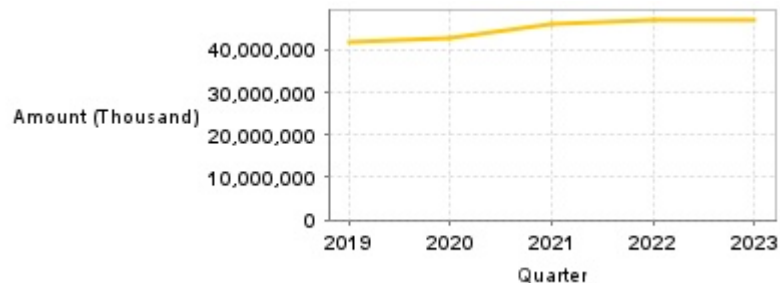

Quarter	Jan-Mar		Jan-Jun		Jan-Sep		Jan-Dec	
	EPS	Income from continuing operations before tax (Thousand)	EPS	Income from continuing operations before tax (Thousand)	EPS	Income from continuing operations before tax (Thousand)	EPS	Income from continuing operations before tax (Thousand)
2024	1.21	11,987,740	2.48	24,334,465	-	-	-	-
2023	1.24	12,259,993	2.52	24,919,653	3.69	36,557,134	4.76	46,992,646
2022	1.17	11,674,393	2.41	24,177,291	3.62	36,383,546	4.70	47,228,950
2021	1.14	11,320,348	2.29	22,785,290	3.50	34,886,808	4.61	46,066,624
2020	1.07	10,651,404	2.17	21,594,633	3.25	32,419,909	4.31	42,830,971
2019	1.08	10,544,723	2.18	21,313,001	3.22	31,749,527	4.23	41,749,792

Monthly Revenue

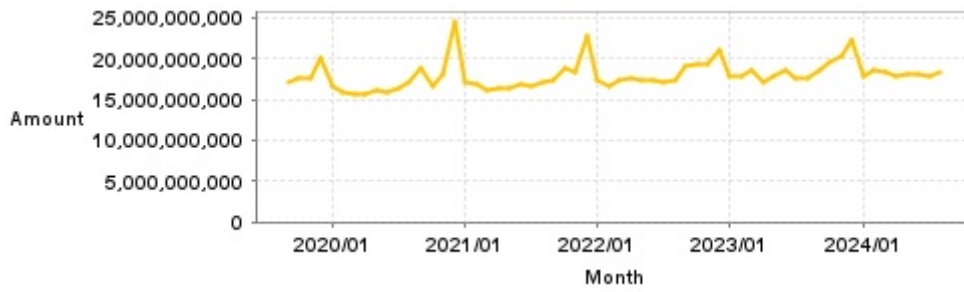

Monthly	Monthly Revenue	Monthly	Monthly Revenue	Monthly	Monthly Revenue	Monthly	Monthly Revenue	Monthly	Monthly Revenue
2024/08	18,355,881,000	2023/08	17,636,472,000	2022/08	17,337,298,000	2021/08	17,035,427,000	2020/08	17,002,235,000
2024/07	17,771,401,000	2023/07	17,520,419,000	2022/07	17,184,646,000	2021/07	16,561,392,000	2020/07	16,296,592,000
2024/06	18,106,867,000	2023/06	18,654,333,000	2022/06	17,387,760,000	2021/06	16,924,972,000	2020/06	15,979,863,000
2024/05	18,079,962,000	2023/05	17,729,438,000	2022/05	17,445,703,000	2021/05	16,335,973,000	2020/05	16,110,489,000
2024/04	17,928,904,000	2023/04	17,079,880,000	2022/04	17,602,247,000	2021/04	16,340,190,000	2020/04	15,717,512,000
2024/03	18,339,925,000	2023/03	18,513,244,000	2022/03	17,323,389,000	2021/03	16,224,413,000	2020/03	15,575,267,000
2024/02	18,674,763,000	2023/02	17,933,483,000	2022/02	16,554,952,000	2021/02	16,757,265,000	2020/02	15,877,867,000
2024/01	17,928,783,000	2023/01	17,764,178,000	2022/01	17,416,392,000	2021/01	17,119,318,000	2020/01	16,696,282,000
2023/12	22,190,182,000	2022/12	20,961,444,000	2021/12	22,726,282,000	2020/12	24,590,681,000	2019/12	20,142,506,000
2023/11	20,230,142,000	2022/11	19,309,438,000	2021/11	18,243,232,000	2020/11	18,184,893,000	2019/11	17,551,585,000
2023/10	19,444,350,000	2022/10	19,230,091,000	2021/10	18,920,802,000	2020/10	16,708,044,000	2019/10	17,538,679,000
2023/09	18,501,054,000	2022/09	18,986,768,000	2021/09	17,288,683,000	2020/09	18,872,533,000	2019/09	17,157,881,000

PE ratio



Date	PE ratio	Date	PE ratio	Date	PE ratio
10/8	26.01	9/20	26.75	9/5	26.11
10/7	26.33	9/19	26.54	9/4	25.90
10/4	26.43	9/18	26.54	9/3	26.33
10/1	26.75	9/16	26.54	9/2	26.33
9/30	26.65	9/13	26.43	8/30	26.33
9/27	26.86	9/12	26.43	8/29	26.22
9/26	26.96	9/11	26.22	8/28	26.33
9/25	26.86	9/10	26.33	8/27	26.43
9/24	26.86	9/9	26.22	8/26	26.33
9/23	26.86	9/6	26.33	8/23	26.33

## Announcements

(Please refer to [mops](#) for the most updated information)

Subject	Date
▶ The Company announced the purchase of "mobile broadband service equipment" from Ericsson Taiwan Ltd.	2024/10/01 17:04:07
▶ New appointment of Chairman	2024/09/30 16:45:13
▶ New appointment of CEO	2024/09/30 16:45:40
▶ New appointment of President	2024/09/30 16:45:58
▶ Board of Directors approved the appointment of senior management	2024/09/30 16:46:15

## Corporate Action

Year	Shareholders' meeting date	Period	Cash dividends	Stock dividends
2023	2024/05/31	2023	4.75800	0.00000
2022	2023/05/26	2022	4.70200	0.00000
2021	2022/05/27	2021	4.60800	0.00000
2020	2021/05/28	2020	4.30600	0.00000
2019	2020/05/29	2019	4.22600	0.00000