

Computer and Peripheral Equipment

**577.0** ▼ **2.0** High 582.0 | Low 568.0

【+/-/X represent Up/Down/Not compared】

## Company Information

Company Name	ASUSTEK COMPUTER INC.
Spokesman	Nick Wu
Website	<a href="http://www.asus.com.tw">http://www.asus.com.tw</a>
Capital	NT 7,427,602,800
Main Business	ASUS, a technology-oriented company blessed with one of the world's top R&D teams, is well known for high-quality and innovative technology. ASUS offers a complete product portfolio to compete in the new millennium. The company is primarily engaged in the design, R&D and sales of 3C products (including PCs, main boards, other boards and cards, smart phones and other handheld devices, etc.)
Listing Date	1996/11/14
Industry	Computer and Peripheral Equipment

## Price and Trade Information

Closing Price

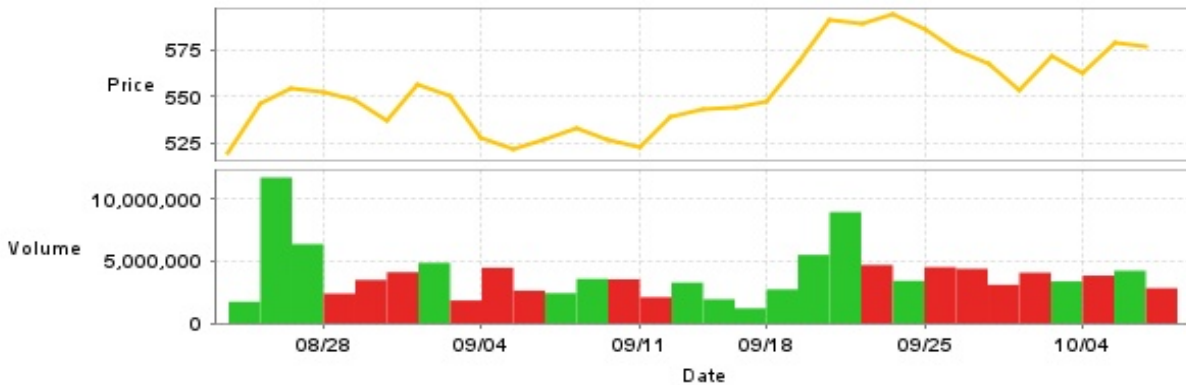

Date	Closing Price	Trade Volume	Date	Closing Price	Trade Volume	Date	Closing Price	Trade Volume
10/8	577.0	2,829,927	9/20	591.0	8,932,833	9/5	521.0	2,633,165
10/7	579.0	4,229,003	9/19	569.0	5,495,838	9/4	528.0	4,466,195
10/4	562.0	3,834,240	9/18	547.0	2,731,380	9/3	550.0	1,844,059
10/1	572.0	3,374,205	9/16	544.0	1,210,530	9/2	556.0	4,860,655
9/30	553.0	4,070,069	9/13	543.0	1,939,960	8/30	537.0	4,109,800
9/27	568.0	3,099,582	9/12	539.0	3,276,181	8/29	548.0	3,489,385
9/26	575.0	4,383,756	9/11	523.0	2,104,309	8/28	552.0	2,395,345
9/25	586.0	4,513,835	9/10	527.0	3,541,178	8/27	554.0	6,361,832
9/24	594.0	3,421,978	9/9	533.0	3,577,884	8/26	546.0	11,699,503
9/23	589.0	4,691,379	9/6	527.0	2,425,780	8/23	519.0	1,737,837

## Historical Trading Information

### Securities Investment Trust Companies

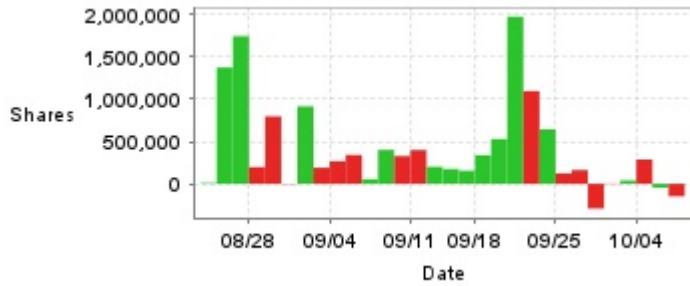

### Foreign Investors



### Dealers



Date	Securities Investment Trust Companies Difference(+)/(-)	Dealers Difference(+)/(-)	Foreign Investors Difference(+)/(-)	Date	Securities Investment Trust Companies Difference(+)/(-)	Dealers Difference(+)/(-)	Foreign Investors Difference(+)/(-)
10/8	-148,606	+50,474	-285,490	9/12	+201,772	+224,248	+1,153,419
10/7	-47,000	+66,293	+791,526	9/11	+399,905	+6,359	-219,917
10/4	+287,687	-17,176	-1,144,810	9/10	+328,158	-66,218	-22,265
10/1	+38,970	+278,576	+506,292	9/9	+401,562	-159,635	-107,862
9/30	+4,544	+7,574	-1,138,878	9/6	+54,798	+56,291	+91,144
9/27	-292,339	+109,961	-189,421	9/5	+341,762	-94,309	-662,993
9/26	+162,840	-36,265	-891,669	9/4	+267,363	-206,885	-1,206,561
9/25	+122,962	+167,306	-1,296,540	9/3	+190,319	-44,249	-380,549
9/24	+644,616	+112,144	-960,448	9/2	+916,499	+64,373	+258,964
9/23	+1,097,000	+16,677	-418,424	8/30	-4,257	-127,412	-750,624
9/20	+1,977,931	+85,526	-412,549	8/29	+797,744	-100,294	-894,561
9/19	+530,372	+296,647	+941,365	8/28	+197,993	-76,872	-567,885
9/18	+339,302	-152,101	+226,358	8/27	+1,746,878	-19,961	-551,060
9/16	+154,865	+7,991	+158,769	8/26	+1,375,878	+181,668	+130,579
9/13	+175,731	+81,917	+41,498	8/23	+10,621	-74,528	-111,159

### Purchase on Margin



### Short Sale



Date	Purchase on Margin	Short Sale	Date	Purchase on Margin	Short Sale	Date	Purchase on Margin	Short Sale
10/8	+32	+20	9/20	+150	+46	9/5	+42	-27
10/7	-140	+10	9/19	+177	+18	9/4	-12	+3
10/4	+119	-15	9/18	-44	+6	9/3	-85	0
10/1	-86	+33	9/16	+21	-5	9/2	+35	+21
9/30	-8	-17	9/13	-60	+8	8/30	-102	-7
9/27	+37	-14	9/12	-128	+9	8/29	-66	-2
9/26	+8	-41	9/11	-111	-9	8/28	+16	-17
9/25	+30	-13	9/10	-47	+3	8/27	+57	-8
9/24	+70	+17	9/9	+61	+11	8/26	+174	+50
9/23	-84	+3	9/6	-100	+2	8/23	-45	-6

### Company Financials

#### EPS

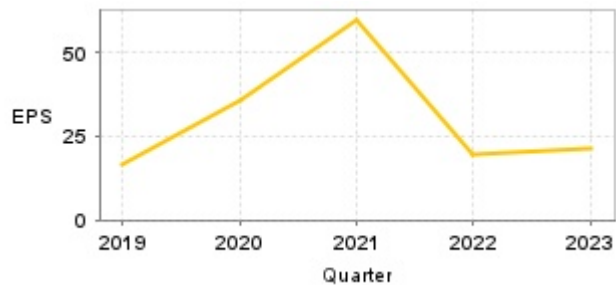

#### Income from continuing operations before tax

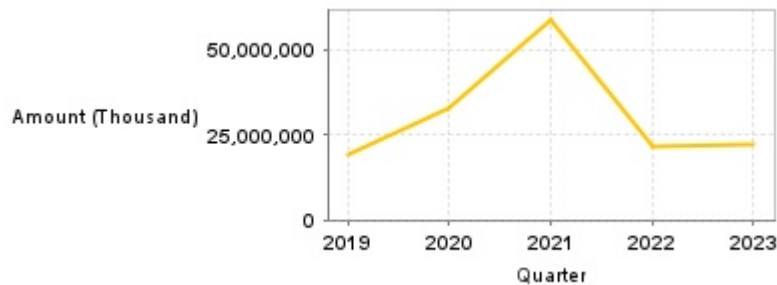

Quarter	Jan-Mar		Jan-Jun		Jan-Sep		Jan-Dec	
	EPS	Income from continuing operations before tax (Thousand)	EPS	Income from continuing operations before tax (Thousand)	EPS	Income from continuing operations before tax (Thousand)	EPS	Income from continuing operations before tax (Thousand)
2024	7.33	7,276,066	23.23	22,924,728	-	-	-	-
2023	-2.26	-1,429,152	1.22	1,705,573	16.16	15,838,291	21.44	22,093,623
2022	14.04	13,710,502	16.59	16,954,353	24.93	24,989,576	19.78	21,615,547
2021	13.18	12,805,822	28.49	28,504,763	43.74	44,305,250	59.98	59,088,730
2020	1.20	1,428,596	8.35	8,766,853	22.50	22,879,131	35.76	33,120,038
2019	2.94	3,624,582	5.21	6,620,047	12.79	15,039,756	16.34	19,304,151

Monthly Revenue

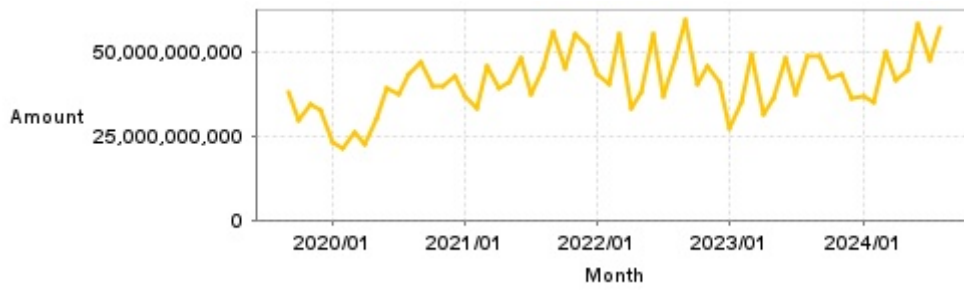

Monthly	Monthly Revenue	Monthly	Monthly Revenue	Monthly	Monthly Revenue	Monthly	Monthly Revenue	Monthly	Monthly Revenue
2024/08	57,139,671,000	2023/08	48,615,792,000	2022/08	48,226,687,000	2021/08	45,468,278,000	2020/08	43,239,629,000
2024/07	47,328,857,000	2023/07	37,564,502,000	2022/07	36,753,188,000	2021/07	37,573,755,000	2020/07	37,141,186,000
2024/06	58,412,440,000	2023/06	48,083,319,000	2022/06	55,449,083,000	2021/06	47,945,921,000	2020/06	39,367,941,000
2024/05	44,823,011,000	2023/05	36,315,852,000	2022/05	38,083,971,000	2021/05	40,995,436,000	2020/05	30,170,871,000
2024/04	41,623,099,000	2023/04	31,304,341,000	2022/04	33,389,173,000	2021/04	39,139,014,000	2020/04	22,735,388,000
2024/03	49,735,408,000	2023/03	49,249,522,000	2022/03	55,033,532,000	2021/03	45,901,778,000	2020/03	26,361,024,000
2024/02	35,300,267,000	2023/02	34,853,830,000	2022/02	40,233,908,000	2021/02	33,535,728,000	2020/02	21,284,856,000
2024/01	36,667,309,000	2023/01	27,294,484,000	2022/01	43,155,373,000	2021/01	36,724,581,000	2020/01	23,201,678,000
2023/12	36,042,753,000	2022/12	41,013,055,000	2021/12	51,475,119,000	2020/12	42,970,648,000	2019/12	32,741,563,000
2023/11	43,150,485,000	2022/11	45,744,255,000	2021/11	55,173,366,000	2020/11	39,748,738,000	2019/11	34,605,083,000
2023/10	42,124,331,000	2022/10	40,318,126,000	2021/10	44,987,950,000	2020/10	39,603,348,000	2019/10	29,928,417,000
2023/09	48,871,582,000	2022/09	59,790,709,000	2021/09	56,051,076,000	2020/09	47,041,752,000	2019/09	37,778,235,000

PE ratio



Date	PE ratio	Date	PE ratio	Date	PE ratio
10/8	13.28	9/20	13.60	9/5	11.99
10/7	13.33	9/19	13.10	9/4	12.15
10/4	12.93	9/18	12.59	9/3	12.66
10/1	13.16	9/16	12.52	9/2	12.80
9/30	12.73	9/13	12.50	8/30	12.36
9/27	13.07	9/12	12.41	8/29	12.61
9/26	13.23	9/11	12.04	8/28	12.70
9/25	13.49	9/10	12.13	8/27	12.75
9/24	13.67	9/9	12.27	8/26	12.57
9/23	13.56	9/6	12.13	8/23	11.94

## Announcements

(Please refer to [mops](#) for the most updated information)

Subject	Date
▶ To announce Board of Directors' resolution on earning distribution on behalf of subsidiary ASUS GLOBAL PTE. LTD.	2024/10/01 15:09:57
▶ Announcement on behalf of subsidiary ASUS GLOBAL PTE. LTD. for holding shareholders' meeting	2024/10/01 15:10:21
▶ Announcement on behalf of subsidiary ASUS GLOBAL PTE. LTD. for changing the institutional directors	2024/10/01 15:11:25
▶ Announcement on behalf of subsidiary ASUS GLOBAL PTE. LTD. for changing the Chairman	2024/10/01 15:13:52
▶ Announcement on behalf of subsidiary ASUS GLOBAL PTE. LTD. for changing the Managing director	2024/10/01 15:14:11

## Corporate Action

Year	Shareholders' meeting date	Period	Cash dividends	Stock dividends
2023	2024/06/13	2023	17.00000	0.00000
2022	2023/06/09	2022	15.00000	0.00000
2021	2022/06/08	2021	42.00000	0.00000
2020	2021/06/10	2020	26.00000	0.00000
2019	2020/06/09	2019	14.00000	0.00000