

# YAGEO CORPORATION

ISIN Code: TW0002327004

Generated Date: 2024/10/09

Electronic Parts/Components

613.0 ▼ 11.0 High 620.0 | Low 607.0

【+/-/X represent Up/Down/Not compared】

## Company Information

Company Name	YAGEO CORPORATION
Spokesman	Andy Sung
Website	WWW.YAGEO.COM
Capital	NT 5,082,850,930
Main Business	Founded in 1977, the Yageo Corporation has become a world-class provider of passive-component services with capabilities on a global scale, including production and sales facilities in Asia, Europe and America. The corporation is uniquely positioned to provide one-stop-shopping, offering its complete product portfolio of resistors, capacitors and inductors in both commodity and specialty versions, plus design-in capability, distribution, e-commerce connection and logistics. Yageo currently ranks as the world No.1 in chip- resistors, No. 3 in MLCCs and No. 2 in ferrite products. Yageo Corporation employs more than 8,600 people worldwide and has 22 sales offices, 9 production sites, 7 JIT logistic outfits and 3 R&D centers.
Listing Date	1993/10/22
Industry	Electronic Parts/Components

## Price and Trade Information

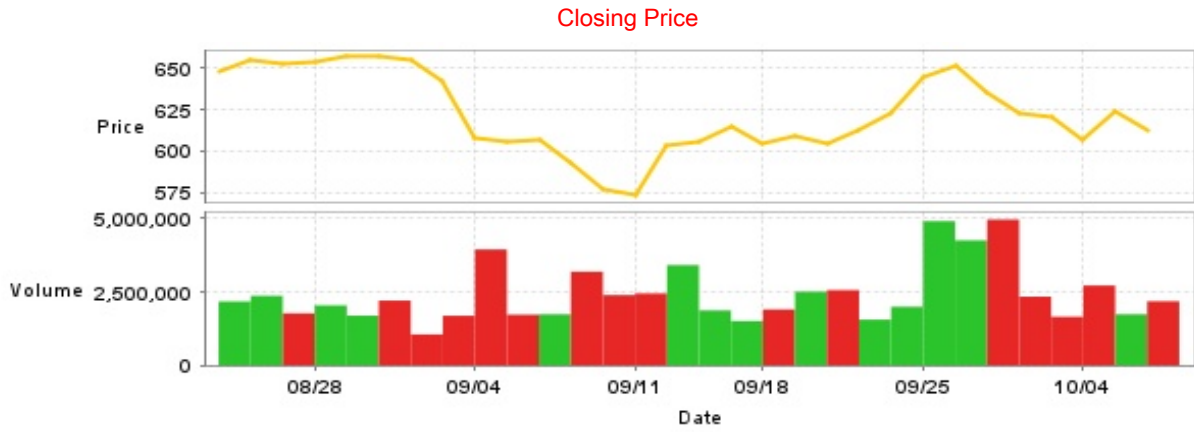

Date	Closing Price	Trade Volume	Date	Closing Price	Trade Volume	Date	Closing Price	Trade Volume
10/8	613.0	2,186,338	9/20	604.0	2,566,554	9/5	606.0	1,729,703
10/7	624.0	1,741,959	9/19	609.0	2,512,488	9/4	608.0	3,950,685
10/4	607.0	2,721,948	9/18	604.0	1,907,582	9/3	642.0	1,691,300
10/1	620.0	1,658,092	9/16	615.0	1,512,736	9/2	655.0	1,056,909
9/30	623.0	2,342,237	9/13	606.0	1,872,872	8/30	657.0	2,209,076
9/27	635.0	4,968,071	9/12	603.0	3,418,261	8/29	657.0	1,694,169
9/26	652.0	4,258,029	9/11	573.0	2,450,563	8/28	654.0	2,045,899
9/25	645.0	4,913,107	9/10	577.0	2,396,202	8/27	653.0	1,773,995
9/24	623.0	1,998,104	9/9	593.0	3,192,492	8/26	655.0	2,371,401
9/23	613.0	1,558,892	9/6	607.0	1,741,942	8/23	648.0	2,178,452

# Historical Trading Information

## Securities Investment Trust Companies



## Foreign Investors



## Dealers



Date	Securities Investment Trust Companies Difference(+)/(-)	Dealers Difference(+)/(-)	Foreign Investors Difference(+)/(-)	Date	Securities Investment Trust Companies Difference(+)/(-)	Dealers Difference(+)/(-)	Foreign Investors Difference(+)/(-)
10/8	-98,964	-127,813	-382,507	9/12	-192,000	+169,491	+1,196,792
10/7	+16,000	+183,952	+221,919	9/11	-102,000	+103,056	+577,984
10/4	-14,000	-49,361	-1,037,515	9/10	-169,000	-145,845	-245,370
10/1	-169,000	+4,374	-322,027	9/9	-2,214	-101,613	-1,065,549
9/30	-40,352	-136,591	-214,267	9/6	-565,560	+7,824	+131,249
9/27	-457,589	-114,477	-1,165,368	9/5	-90,000	-60,132	-99,985
9/26	+20,577	-7,877	-37,433	9/4	0	-358,479	-40,806
9/25	+42,514	+261,027	+449,067	9/3	-16,000	-45,418	-182,171
9/24	-30,941	+89,194	+164,717	9/2	-500	-17,715	-63,882
9/23	-90,326	+121,175	+313,090	8/30	-238,000	-4,171	+224,298
9/20	-387,000	+32,097	-215,074	8/29	+1,000	+13,298	+255,661
9/19	-26,401	+125,525	-754,272	8/28	-6,000	-96,638	-259,783
9/18	+136,000	-83,421	-565,743	8/27	+12,000	+3,435	-556,556
9/16	-43,484	-19,567	-132,957	8/26	+8,000	+7,651	+170,273
9/13	+36,000	-35,823	-572,680	8/23	+3,000	+40,522	-4,394

Purchase on Margin

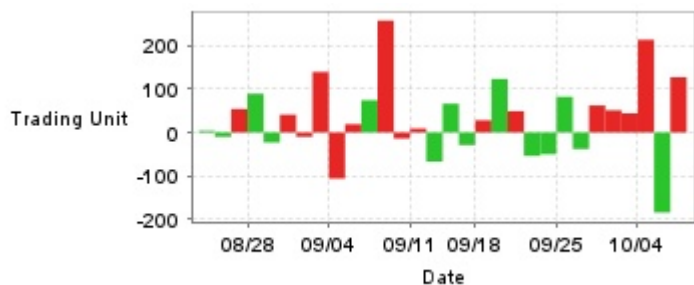

Short Sale



Date	Purchase on Margin	Short Sale	Date	Purchase on Margin	Short Sale	Date	Purchase on Margin	Short Sale
10/8	+127	0	9/20	+49	-10	9/5	+19	+6
10/7	-184	+4	9/19	+123	+3	9/4	-106	-2
10/4	+213	-7	9/18	+28	-54	9/3	+139	+5
10/1	+44	-1	9/16	-29	+8	9/2	-10	+1
9/30	+51	-5	9/13	+66	+1	8/30	+41	-1
9/27	+62	-14	9/12	-67	+4	8/29	-23	+7
9/26	-38	+6	9/11	+9	+5	8/28	+89	+1
9/25	+82	+15	9/10	-14	+19	8/27	+54	-3
9/24	-50	-15	9/9	+257	-5	8/26	-10	+2
9/23	-54	-2	9/6	+74	-12	8/23	+4	+6

## Company Financials

EPS

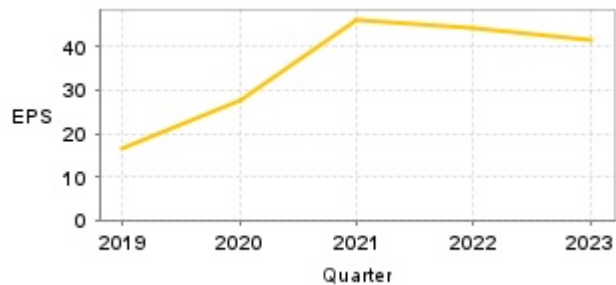

Income from continuing operations before tax

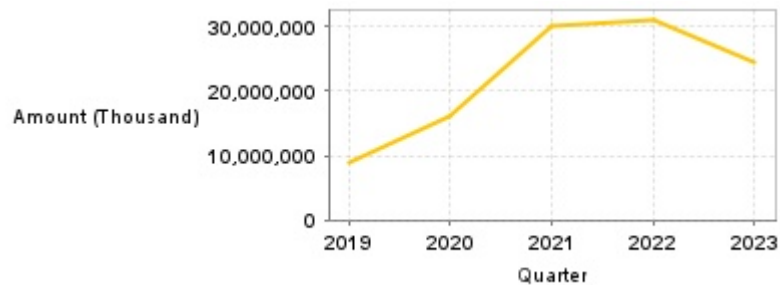

Quarter	Jan-Mar		Jan-Jun		Jan-Sep		Jan-Dec	
	EPS	Income from continuing operations before tax (Thousand)	EPS	Income from continuing operations before tax (Thousand)	EPS	Income from continuing operations before tax (Thousand)	EPS	Income from continuing operations before tax (Thousand)
2024	11.02	6,079,401	24.04	13,484,914	-	-	-	-
2023	9.90	5,434,720	18.82	11,879,223	30.43	18,163,628	41.80	24,398,868
2022	11.59	8,055,532	22.65	16,422,693	34.74	24,685,251	44.22	31,128,020
2021	10.17	6,477,986	22.95	14,813,980	36.83	23,730,358	46.46	30,031,417
2020	5.51	2,871,368	12.60	7,045,626	20.03	11,873,816	27.58	16,024,894
2019	6.11	3,130,023	9.45	5,431,222	14.26	8,016,437	16.35	9,023,080

Monthly Revenue



Monthly	Monthly Revenue	Monthly	Monthly Revenue	Monthly	Monthly Revenue	Monthly	Monthly Revenue	Monthly	Monthly Revenue
2024/09	10,415,225,000	2023/09	9,460,962,000	2022/09	10,181,382,000	2021/09	9,810,200,000	2020/09	7,662,169,000
2024/08	10,317,720,000	2023/08	9,009,640,000	2022/08	10,175,610,000	2021/08	9,804,555,000	2020/08	7,295,595,000
2024/07	11,005,022,000	2023/07	8,888,464,000	2022/07	10,410,213,000	2021/07	9,771,285,000	2020/07	7,009,693,000
2024/06	10,003,610,000	2023/06	8,773,334,000	2022/06	10,688,753,000	2021/06	9,505,026,000	2020/06	4,539,758,000
2024/05	10,711,943,000	2023/05	9,007,164,000	2022/05	10,530,099,000	2021/05	9,201,889,000	2020/05	4,485,885,000
2024/04	10,703,166,000	2023/04	9,009,805,000	2022/04	10,145,203,000	2021/04	9,017,470,000	2020/04	4,440,896,000
2024/03	10,023,146,000	2023/03	9,005,794,000	2022/03	10,625,424,000	2021/03	8,726,347,000	2020/03	4,034,955,000
2024/02	8,460,627,000	2023/02	8,588,046,000	2022/02	9,247,395,000	2021/02	7,005,577,000	2020/02	2,683,455,000
2024/01	10,020,808,000	2023/01	8,503,077,000	2022/01	10,256,336,000	2021/01	8,012,179,000	2020/01	3,301,746,000
2023/12	8,948,352,000	2022/12	9,000,510,000	2021/12	8,220,533,000	2020/12	7,327,819,000	2019/12	3,260,058,000
2023/11	9,350,393,000	2022/11	10,002,992,000	2021/11	8,863,293,000	2020/11	7,669,599,000	2019/11	3,520,339,000
2023/10	9,061,774,000	2022/10	9,805,000,000	2021/10	8,605,409,000	2020/10	7,201,405,000	2019/10	3,222,832,000

PE ratio



Date	PE ratio	Date	PE ratio	Date	PE ratio
10/8	13.06	9/20	12.87	9/5	12.92
10/7	13.30	9/19	12.98	9/4	12.96
10/4	12.94	9/18	12.87	9/3	13.68
10/1	13.21	9/16	13.11	9/2	13.96
9/30	13.28	9/13	12.92	8/30	14.00
9/27	13.53	9/12	12.85	8/29	14.00
9/26	13.90	9/11	12.21	8/28	13.94
9/25	13.75	9/10	12.30	8/27	13.92
9/24	13.28	9/9	12.64	8/26	13.96
9/23	13.06	9/6	12.94	8/23	13.81

## Announcements

(Please refer to [mops](#) for the most updated information)

Subject	Date
▶ YAGEO Reports 2024 September Consolidated Sales	2024/10/08 18:26:32
▶ Announcement of financial product acquisition on behalf of subsidiary Dongguan Chilisin Electronics Co., Ltd.	2024/09/27 14:46:53
▶ YAGEO Group AI Summit 2024:A Resounding Success with Standing Room Only Attendance	2024/09/26 18:01:02
▶ On behalf of Dongguan Chilisin Electronics Co., Ltd., announces the disposal of financial products	2024/09/26 18:20:15
▶ YAGEO is invited to attend UBS Securities "Taiwan Summit 2024"	2024/09/23 16:53:00

## Corporate Action

Year	Shareholders' meeting date	Period	Cash dividends	Stock dividends
2023	2024/05/30	H2	20.00000	2.00000
2023	-	H1	0.00000	0.00000
2022	-	H2	10.00000	0.00000
2022	-	H1	0.00000	0.00000
2021	-	H2	10.00000	0.00000
2021	-	H1	0.00000	0.00000