

HON HAI PRECISION IND. CO. LTD.

Generated Date: 2024/10/09

ISIN Code: TW0002317005

Other Electronic

194.0 ▼ 3.5 High 197.5 | Low 194.0

【+/-/X represent Up/Down/Not compared】

Company Information

Company Name	HON HAI PRECISION IND. CO. LTD.
Spokesman	James Wu
Website	https://www.honhai.com/zh-tw
Capital	NT 138,629,906,090
Main Business	Computer Systems and related connectors and cable product. design, develop and marketing of cable and chasis. Precision molding manufacturing and marketing.
Listing Date	1991/06/18
Industry	Other Electronic

Price and Trade Information

Closing Price

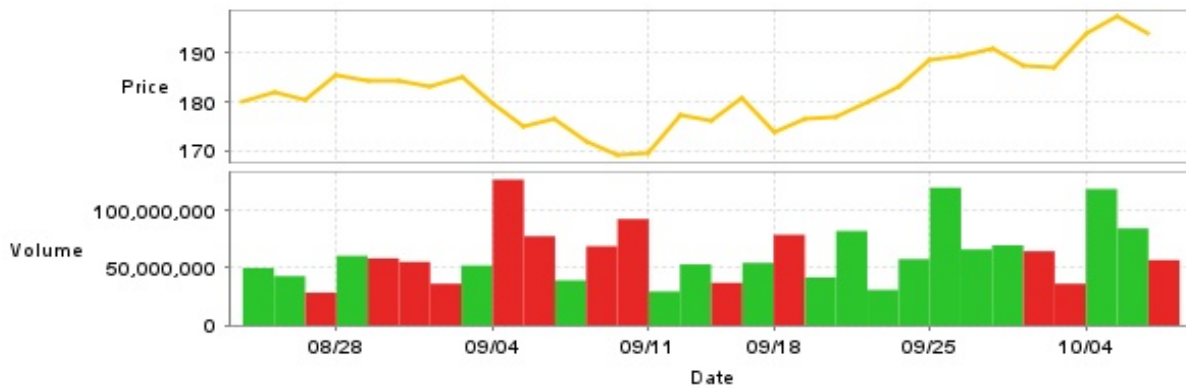

Date	Closing Price	Trade Volume	Date	Closing Price	Trade Volume	Date	Closing Price	Trade Volume
10/8	194.0	56,919,495	9/20	177.0	82,199,775	9/5	175.0	77,629,690
10/7	197.5	84,399,003	9/19	176.5	41,818,994	9/4	179.5	126,923,199
10/4	194.0	118,705,879	9/18	174.0	78,892,097	9/3	185.0	52,160,276
10/1	187.0	36,339,680	9/16	181.0	54,484,267	9/2	183.0	36,343,903
9/30	187.5	64,605,410	9/13	176.0	37,100,441	8/30	184.5	55,298,840
9/27	191.0	69,739,488	9/12	177.5	53,142,993	8/29	184.5	58,392,678
9/26	189.5	66,162,758	9/11	169.5	29,538,055	8/28	185.5	60,573,731
9/25	188.5	119,878,344	9/10	169.0	92,555,358	8/27	180.5	28,579,088
9/24	183.0	57,714,716	9/9	172.0	68,938,987	8/26	182.0	42,914,990
9/23	180.0	30,951,518	9/6	176.5	39,222,622	8/23	180.0	50,027,162

Historical Trading Information

Securities Investment Trust Companies



Foreign Investors

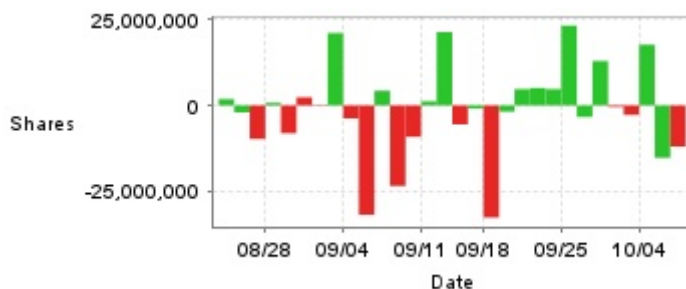

Dealers



Date	Securities Investment Trust Companies Difference(+)/(-)	Dealers Difference(+)/(-)	Foreign Investors Difference(+)/(-)	Date	Securities Investment Trust Companies Difference(+)/(-)	Dealers Difference(+)/(-)	Foreign Investors Difference(+)/(-)
10/8	+532,893	-1,824,516	-12,009,055	9/12	+175,882	+1,996,328	+21,421,440
10/7	+2,910,000	+2,241,700	-15,285,644	9/11	+537,285	-197,464	+1,212,994
10/4	+3,904,154	+3,378,312	+17,738,610	9/10	-3,679,117	-1,338,126	-9,160,736
10/1	+88,230	-1,984,569	-2,755,710	9/9	-864,012	-1,099,619	-23,517,171
9/30	+489,462	-1,041,845	-436,248	9/6	-886,749	-667,744	+4,299,824
9/27	+2,513,462	+1,870,705	+12,974,657	9/5	+151,161	-1,622,742	-31,941,928
9/26	+1,494,584	+724,754	-3,365,157	9/4	+222,299	-6,461,408	-3,785,925
9/25	+5,183,358	+6,461,651	+23,313,157	9/3	+334,000	+184,329	+21,137,997
9/24	+1,796,155	+1,977,618	+4,765,316	9/2	-256,887	-925,413	-183,253
9/23	+1,186,000	+859,871	+5,108,727	8/30	+961,200	-155,898	+2,365,086
9/20	+2,554,718	+857,162	+4,770,853	8/29	-624,106	-1,137,474	-8,119,778
9/19	+161,151	+1,581,864	-1,809,566	8/28	-360,786	+2,315,256	+770,371
9/18	-295,343	-6,209,434	-32,732,595	8/27	-786	+161,721	-9,781,162
9/16	+1,348,652	+731,810	-928,107	8/26	-812,983	-2,342	-2,035,713
9/13	-226,402	-472,418	-5,521,501	8/23	-4,214,786	-114,088	+1,860,732

Purchase on Margin



Short Sale



Date	Purchase on Margin	Short Sale	Date	Purchase on Margin	Short Sale	Date	Purchase on Margin	Short Sale
10/8	-121	+74	9/20	+1,269	+2	9/5	+2,009	+83
10/7	-498	+22	9/19	+661	+36	9/4	-3,855	+376
10/4	+3,599	+241	9/18	+2,786	-173	9/3	-1,406	+122
10/1	+1,037	-70	9/16	+362	+45	9/2	-1,066	-63
9/30	-4,381	-100	9/13	+1,271	-48	8/30	-862	+19
9/27	-2,024	+159	9/12	-479	-330	8/29	+1,211	-421
9/26	+1,191	+26	9/11	-258	-1,237	8/28	+3,172	+449
9/25	-702	+100	9/10	-1,797	+1,600	8/27	+993	-103
9/24	+3,209	+54	9/9	+1,056	-357	8/26	-117	-627
9/23	-342	+124	9/6	-16	-159	8/23	+417	+280

Company Financials

EPS

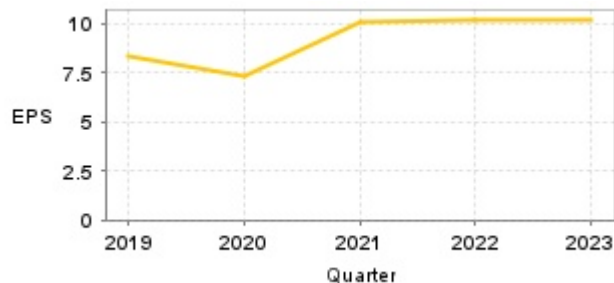

Income from continuing operations before tax

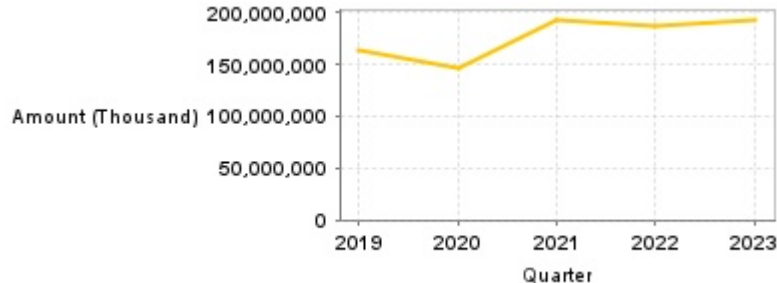

Quarter	Jan-Mar		Jan-Jun		Jan-Sep		Jan-Dec	
	EPS	Income from continuing operations before tax (Thousand)	EPS	Income from continuing operations before tax (Thousand)	EPS	Income from continuing operations before tax (Thousand)	EPS	Income from continuing operations before tax (Thousand)
2024	1.59	32,508,698	4.12	80,908,535	-	-	-	-
2023	0.93	20,403,285	3.31	68,108,529	6.42	125,325,930	10.25	192,224,213
2022	2.12	36,927,335	4.53	83,864,568	7.32	135,060,880	10.21	187,511,486
2021	2.03	39,189,073	4.18	83,417,618	6.85	131,363,751	10.05	193,571,743
2020	0.15	5,898,420	1.80	40,766,319	4.03	83,691,309	7.34	145,472,234
2019	1.43	30,483,478	2.66	59,036,630	4.87	101,094,041	8.32	163,877,947

Monthly Revenue

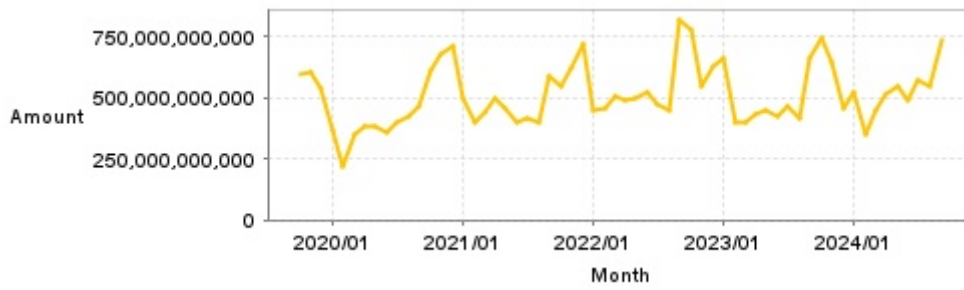

Monthly	Monthly Revenue	Monthly	Monthly Revenue	Monthly	Monthly Revenue	Monthly	Monthly Revenue	Monthly	Monthly Revenue
2024/09	733,023,957,000	2023/09	660,740,414,000	2022/09	822,323,447,000	2021/09	585,731,112,000	2020/09	466,362,634,000
2024/08	548,311,941,000	2023/08	412,838,898,000	2022/08	448,906,316,000	2021/08	400,048,695,000	2020/08	420,545,724,000
2024/07	572,351,867,000	2023/07	469,234,396,000	2022/07	475,099,076,000	2021/07	418,015,118,000	2020/07	403,325,650,000
2024/06	490,725,274,000	2023/06	422,774,983,000	2022/06	526,195,533,000	2021/06	401,616,787,000	2020/06	360,531,936,000
2024/05	550,157,241,000	2023/05	450,725,682,000	2022/05	497,774,765,000	2021/05	455,034,482,000	2020/05	386,980,506,000
2024/04	510,896,397,000	2023/04	429,219,228,000	2022/04	486,464,046,000	2021/04	500,490,784,000	2020/04	380,925,137,000
2024/03	447,540,564,000	2023/03	400,293,029,000	2022/03	507,394,648,000	2021/03	441,217,054,000	2020/03	347,654,242,000
2024/02	352,480,676,000	2023/02	402,035,366,000	2022/02	455,025,496,000	2021/02	401,893,348,000	2020/02	217,460,379,000
2024/01	522,141,475,000	2023/01	660,363,151,000	2022/01	445,750,368,000	2021/01	500,218,095,000	2020/01	364,565,505,000
2023/12	460,124,625,000	2022/12	629,339,433,000	2021/12	717,583,317,000	2020/12	713,780,191,000	2019/12	539,507,164,000
2023/11	650,021,114,000	2022/11	551,092,114,000	2021/11	621,713,098,000	2020/11	681,375,475,000	2019/11	602,646,218,000
2023/10	741,200,306,000	2022/10	776,576,519,000	2021/10	550,890,889,000	2020/10	612,553,870,000	2019/10	595,882,399,000

PE ratio



Date	PE ratio	Date	PE ratio	Date	PE ratio
10/8	17.54	9/20	16.00	9/5	15.82
10/7	17.86	9/19	15.96	9/4	16.23
10/4	17.54	9/18	15.73	9/3	16.73
10/1	16.91	9/16	16.37	9/2	16.55
9/30	16.95	9/13	15.91	8/30	16.68
9/27	17.27	9/12	16.05	8/29	16.68
9/26	17.13	9/11	15.33	8/28	16.77
9/25	17.04	9/10	15.28	8/27	16.32
9/24	16.55	9/9	15.55	8/26	16.46
9/23	16.27	9/6	15.96	8/23	16.27

Announcements

(Please refer to [mops](#) for the most updated information)

Subject	Date
▶ Announcement of the major terms of the 3rd issue of unsecured corporate bond in 2024 (113-3)	2024/10/08 16:39:25
▶ The Company to attend conference call held by KGI Securities	2024/10/01 17:44:49
▶ (Supplementary announcement on 2024/1/17) Foxconn Hon Hai Technology India Mega announce of the amount of acquiring the shares of the New Joint Venture Company	2024/10/01 17:44:38
▶ Subsidiary, Foxconn Industrial Internet Co.,Ltd., to hold half-yearly of 2024 performance conference	2024/09/19 18:57:39
▶ The Company to attend investor meeting held by SIG	2024/09/20 18:46:16

Corporate Action

Year	Shareholders' meeting date	Period	Cash dividends	Stock dividends
2023	-	2023	5.40000	0.00000
2022	-	2022	5.30000	0.00000
2021	-	2021	5.20000	0.00000
2020	-	2020	4.00000	0.00000
2019	2020/06/23	2019	4.20000	0.00000