

Iron and Steel

23.7 ▼ 0.1 High 23.95 | Low 23.6

【+/-/X represent Up/Down/Not compared】

## Company Information

Company Name	CHINA STEEL CORPORATION
Spokesman	Jeng, Jih-Jau
Website	http://www.csc.com.tw
Capital	NT 157,731,289,960
Main Business	1.production and sales of steel products 2.planning and construction of steel mills 3. engineering consulting of steel and related industries
Listing Date	1974/12/26
Industry	Iron and Steel

## Price and Trade Information

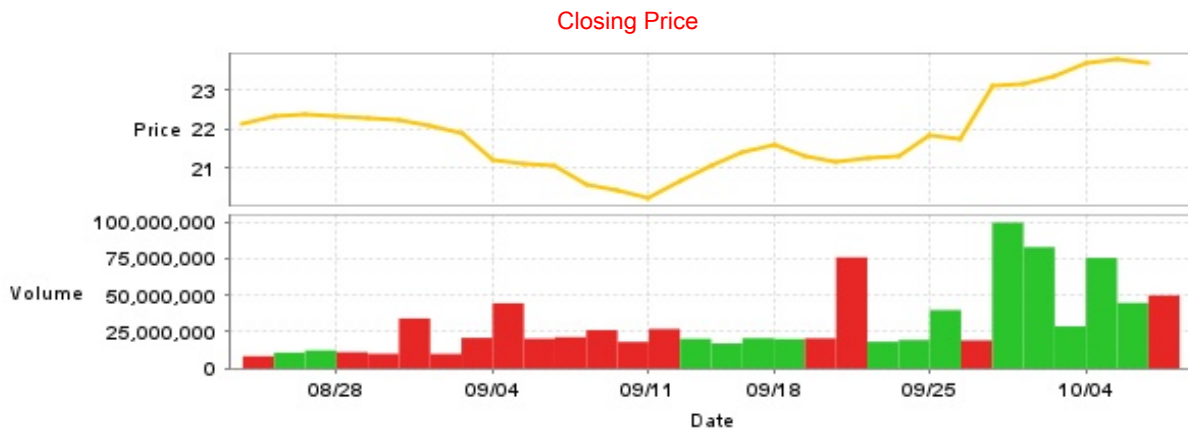

Date	Closing Price	Trade Volume	Date	Closing Price	Trade Volume	Date	Closing Price	Trade Volume
10/8	23.7	49,913,591	9/20	21.15	75,849,274	9/5	21.1	20,325,105
10/7	23.8	44,770,424	9/19	21.3	20,558,079	9/4	21.2	44,537,477
10/4	23.7	75,454,876	9/18	21.6	20,055,667	9/3	21.9	20,871,291
10/1	23.35	28,730,641	9/16	21.4	20,619,298	9/2	22.1	9,909,856
9/30	23.15	82,827,032	9/13	21.05	17,074,125	8/30	22.25	34,158,544
9/27	23.1	99,589,936	9/12	20.65	20,209,879	8/29	22.3	10,019,587
9/26	21.75	19,141,563	9/11	20.2	26,944,252	8/28	22.35	11,119,546
9/25	21.85	39,871,895	9/10	20.4	18,130,439	8/27	22.4	12,321,185
9/24	21.3	19,416,238	9/9	20.55	26,175,690	8/26	22.35	10,788,138
9/23	21.25	18,223,237	9/6	21.05	21,362,435	8/23	22.15	8,370,630

## Historical Trading Information

### Securities Investment Trust Companies



### Foreign Investors

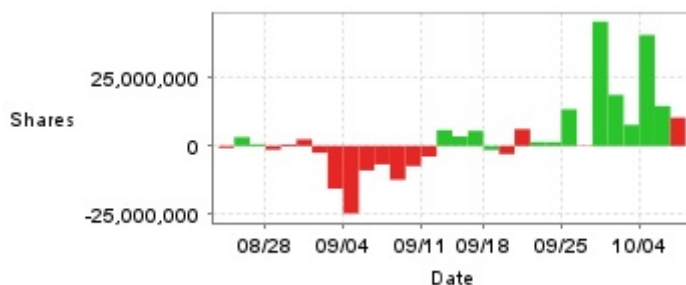

### Dealers



Date	Securities Investment Trust Companies Difference(+)/(-)	Dealers Difference(+)/(-)	Foreign Investors Difference(+)/(-)	Date	Securities Investment Trust Companies Difference(+)/(-)	Dealers Difference(+)/(-)	Foreign Investors Difference(+)/(-)
10/8	+15,000	-666,558	+10,374,329	9/12	-26,201	+878,530	+5,801,423
10/7	+290,000	+372,678	+14,605,030	9/11	+348,000	+479,874	-3,882,835
10/4	+282,000	-387,262	+40,620,999	9/10	+150,799	-99,305	-7,366,669
10/1	+498,000	-535,922	+7,698,649	9/9	-382,201	-394,669	-12,370,736
9/30	+255,000	-949,260	+18,668,545	9/6	-2,729,100	-378,433	-6,734,061
9/27	+1,799,000	+2,871,717	+45,521,656	9/5	+286,799	-797,019	-8,929,908
9/26	+95,000	+610,000	+156,828	9/4	+242,000	-1,739,802	-24,737,312
9/25	0	+898,676	+13,411,763	9/3	+68,000	-60,530	-15,647,455
9/24	-24,000	+30,532	+1,394,406	9/2	+68,799	-52,109	-2,524,382
9/23	-214,000	+410,286	+1,448,428	8/30	+137,200	+185,000	+2,422,483
9/20	-6,607,216	+167,582	+6,178,034	8/29	+271,000	-259,000	+602,696
9/19	+187,000	+436,467	-2,981,050	8/28	+90,900	+82,420	-1,378,006
9/18	+182,000	-549,000	-1,452,220	8/27	+84,900	-225,314	+675,477
9/16	+72,900	+429,203	+5,535,220	8/26	+181,900	-29,000	+3,220,877
9/13	+14,000	+171,000	+3,483,753	8/23	+60,900	-187,184	-713,000

Purchase on Margin



Short Sale



Date	Purchase on Margin	Short Sale	Date	Purchase on Margin	Short Sale	Date	Purchase on Margin	Short Sale
10/8	-553	+77	9/20	-42	+9	9/5	+106	+15
10/7	-536	+26	9/19	+111	-23	9/4	+548	+6
10/4	+439	+89	9/18	-187	+28	9/3	+36	-1
10/1	+398	+27	9/16	-499	+14	9/2	+54	-6
9/30	+1,287	-17	9/13	-497	+15	8/30	-862	-22
9/27	+907	+310	9/12	-844	+29	8/29	-215	+1
9/26	+102	-5	9/11	+536	+105	8/28	+123	-207
9/25	-529	+17	9/10	-8	+9	8/27	-18	+7
9/24	+32	-15	9/9	-28	+86	8/26	-130	+9
9/23	+123	+29	9/6	+272	+37	8/23	+13	-4

## Company Financials

EPS

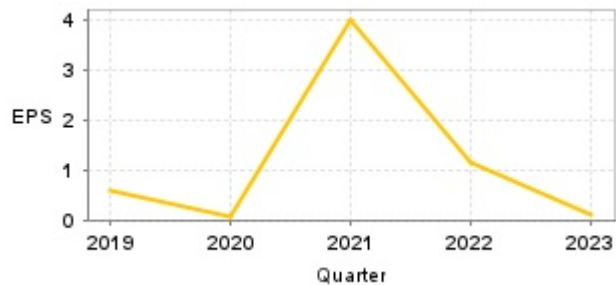

Income from continuing operations before tax

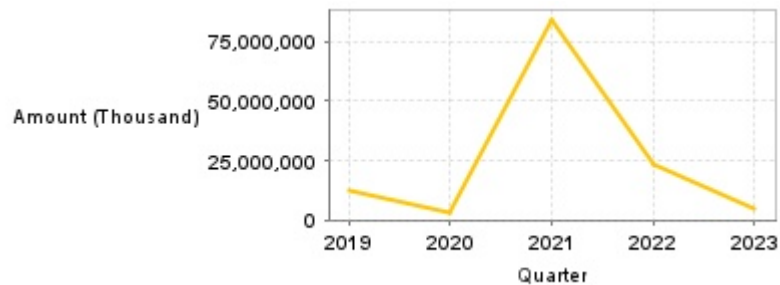

Quarter	Jan-Mar		Jan-Jun		Jan-Sep		Jan-Dec	
	EPS	Income from continuing operations before tax (Thousand)	EPS	Income from continuing operations before tax (Thousand)	EPS	Income from continuing operations before tax (Thousand)	EPS	Income from continuing operations before tax (Thousand)
2024	0.04	1,478,547	0.13	3,498,386	-	-	-	-
2023	-0.05	-74,972	0.02	1,683,403	-0.03	1,837,992	0.11	4,590,094
2022	0.70	14,502,132	1.35	28,902,029	1.48	30,448,320	1.15	23,258,596
2021	0.58	13,099,180	1.60	35,201,371	2.88	61,932,973	4.02	84,413,648
2020	-0.15	-2,566,490	-0.24	-3,819,448	-0.28	-3,491,744	0.05	2,768,162
2019	0.23	5,133,748	0.46	10,528,236	0.60	13,617,475	0.57	12,801,555

Monthly Revenue

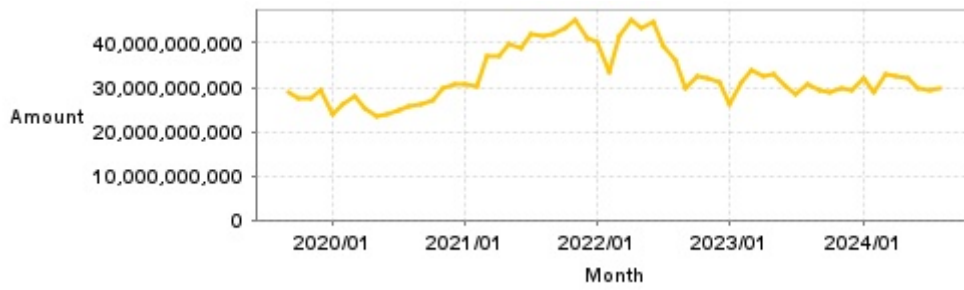

Monthly	Monthly Revenue	Monthly	Monthly Revenue	Monthly	Monthly Revenue	Monthly	Monthly Revenue	Monthly	Monthly Revenue
2024/08	29,595,067,000	2023/08	30,550,154,000	2022/08	36,270,317,000	2021/08	41,713,466,000	2020/08	25,832,421,000
2024/07	29,273,051,000	2023/07	28,220,608,000	2022/07	39,157,604,000	2021/07	41,883,163,000	2020/07	24,688,800,000
2024/06	29,956,526,000	2023/06	30,216,859,000	2022/06	44,744,842,000	2021/06	38,823,509,000	2020/06	23,917,855,000
2024/05	31,913,954,000	2023/05	32,760,575,000	2022/05	43,482,881,000	2021/05	39,718,469,000	2020/05	23,257,451,000
2024/04	32,701,734,000	2023/04	32,379,484,000	2022/04	45,410,117,000	2021/04	36,906,048,000	2020/04	25,434,105,000
2024/03	32,857,996,000	2023/03	33,846,889,000	2022/03	41,662,586,000	2021/03	36,894,940,000	2020/03	27,754,842,000
2024/02	28,964,834,000	2023/02	31,254,510,000	2022/02	33,521,901,000	2021/02	30,108,270,000	2020/02	26,060,991,000
2024/01	31,931,086,000	2023/01	26,244,553,000	2022/01	40,027,506,000	2021/01	30,818,388,000	2020/01	24,103,044,000
2023/12	29,479,297,000	2022/12	30,971,250,000	2021/12	40,998,980,000	2020/12	30,607,760,000	2019/12	29,103,956,000
2023/11	29,862,767,000	2022/11	32,018,052,000	2021/11	45,282,222,000	2020/11	29,909,497,000	2019/11	27,653,365,000
2023/10	29,052,184,000	2022/10	32,387,902,000	2021/10	43,199,465,000	2020/10	27,088,765,000	2019/10	27,677,766,000
2023/09	29,458,618,000	2022/09	29,912,530,000	2021/09	41,981,668,000	2020/09	26,127,823,000	2019/09	28,930,655,000

PE ratio



Date	PE ratio	Date	PE ratio	Date	PE ratio
10/8	107.73	9/20	96.14	9/5	95.91
10/7	108.18	9/19	96.82	9/4	96.36
10/4	107.73	9/18	98.18	9/3	99.55
10/1	106.14	9/16	97.27	9/2	100.45
9/30	105.23	9/13	95.68	8/30	101.14
9/27	105.00	9/12	93.86	8/29	101.36
9/26	98.86	9/11	91.82	8/28	101.59
9/25	99.32	9/10	92.73	8/27	101.82
9/24	96.82	9/9	93.41	8/26	101.59
9/23	96.59	9/6	95.68	8/23	100.68

## Announcements

(Please refer to [mops](#) for the most updated information)

Subject	Date
▶ Announced preliminary consolidated operating revenues and profit before income tax for August 2024	2024/09/27 14:01:42
▶ The Company attends "2024 Q3 Investment Forum" held by Yuanta Securities Co., Ltd.	2024/09/18 13:34:28
▶ Announcement on behalf of subsidiary DSC for the change of juristic-person representative director and change in one-third or more of directors	2024/09/11 13:35:58
▶ Announcement for the change of the Chairperson	2024/09/10 14:03:40
▶ Announcement for the change of the President	2024/09/10 14:03:56

## Corporate Action

Year	Shareholders' meeting date	Period	Cash dividends	Stock dividends
2023	2024/06/19	2023	0.35000	0.00000
2022	2023/06/16	2022	1.00000	0.00000
2021	2022/06/17	2021	3.10000	0.00000
2020	2021/06/18	2020	0.30000	0.00000
2019	2020/06/19	2019	0.50000	0.00000