

# NAN YA PLASTICS CORPORATION

Generated Date: 2024/10/09

ISIN Code: TW0001303006

Plastics

44.65 ▼ 0.8 High 45.45 | Low 44.25

【+/-/X represent Up/Down/Not compared】

## Company Information

Company Name	NAN YA PLASTICS CORPORATION
Spokesman	Wu, Chia Chau
Website	http://www.npc.com.tw
Capital	NT 79,308,215,890
Main Business	We design and produce a broad range of products in the following principal categories: plastics, polyesters and electronics materials. We also produce plasticizers and specialty chemicals, primarily for internal consumption. We believe that we are the world's largest manufacturer of secondary plastics in terms of production capacity. We are also a leading manufacturer of polyester fiber and copper clad laminates in the world.
Listing Date	1967/11/05
Industry	Plastics

## Price and Trade Information

Closing Price

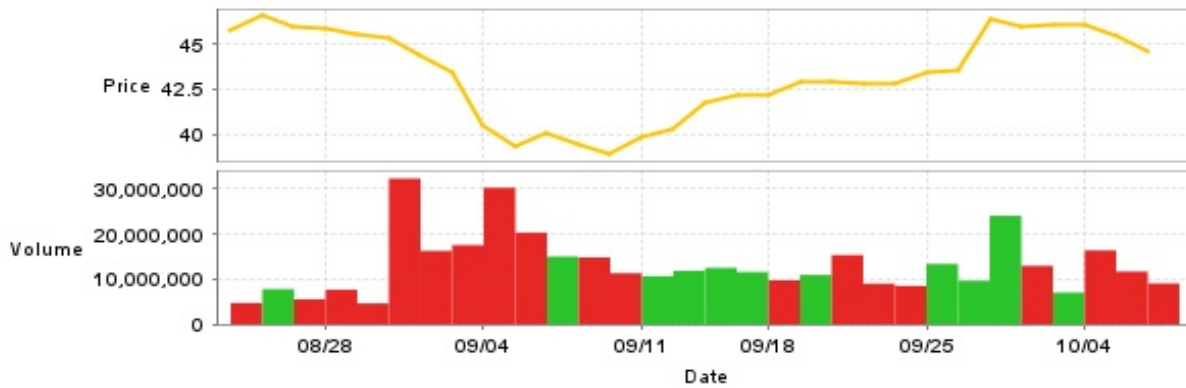

Date	Closing Price	Trade Volume	Date	Closing Price	Trade Volume	Date	Closing Price	Trade Volume
10/8	44.65	9,068,202	9/20	42.9	15,331,764	9/5	39.35	20,289,828
10/7	45.45	11,691,269	9/19	42.95	10,924,090	9/4	40.5	30,206,895
10/4	46.1	16,357,576	9/18	42.15	9,764,185	9/3	43.4	17,522,636
10/1	46.1	7,050,266	9/16	42.15	11,585,028	9/2	44.4	16,258,848
9/30	46.0	12,957,929	9/13	41.7	12,501,499	8/30	45.3	32,223,542
9/27	46.4	23,985,629	9/12	40.3	11,842,005	8/29	45.6	4,660,096
9/26	43.5	9,650,170	9/11	39.8	10,645,555	8/28	45.85	7,678,634
9/25	43.4	13,371,695	9/10	38.85	11,313,885	8/27	46.0	5,573,348
9/24	42.85	8,507,057	9/9	39.4	14,813,944	8/26	46.6	7,807,941
9/23	42.85	9,011,658	9/6	40.05	14,997,982	8/23	45.75	4,735,409

## Historical Trading Information

### Securities Investment Trust Companies



### Foreign Investors



### Dealers



Date	Securities Investment Trust Companies Difference(+)/(-)	Dealers Difference(+)/(-)	Foreign Investors Difference(+)/(-)	Date	Securities Investment Trust Companies Difference(+)/(-)	Dealers Difference(+)/(-)	Foreign Investors Difference(+)/(-)
10/8	+22,149	+222,416	-412,197	9/12	+11,529	+251,474	+3,699,241
10/7	+141,397	+753,356	-1,927,540	9/11	+192,686	+341,429	+2,580,469
10/4	+143,406	+895,500	-1,256,620	9/10	+68,066	+330,111	+696,600
10/1	+247,406	+439,001	+561,315	9/9	+137,777	+89,701	-1,753,717
9/30	+155,778	-18,000	+923,692	9/6	+123,758	+85,015	+3,428,070
9/27	+875,615	+380,827	+9,094,148	9/5	-942,534	-192,349	-3,804,246
9/26	+106,036	+464,485	+992,869	9/4	-182,033	+144,011	-4,934,922
9/25	+130,409	+569,680	+3,640,855	9/3	+93,523	+83,244	-4,161,751
9/24	+222,000	+94,575	+2,946,575	9/2	+29,000	-70,714	-7,838,878
9/23	+2,468,000	+256,202	-729,178	8/30	+69,800	+122,243	-1,758,489
9/20	+2,541,000	+270,911	+1,211,253	8/29	-1,000	-1,401	-246,271
9/19	+75,410	+199,099	+4,445,000	8/28	+45,520	+12,536	-2,765,889
9/18	+91,550	-103,012	+3,389,212	8/27	+36,000	-39,471	-2,258,555
9/16	+40,775	+122,632	+2,177,300	8/26	+81,000	+27,077	+4,792,471
9/13	+69,529	+114,486	+4,162,010	8/23	+26,000	+41,140	-1,549,000

### Purchase on Margin



### Short Sale



Date	Purchase on Margin	Short Sale	Date	Purchase on Margin	Short Sale	Date	Purchase on Margin	Short Sale
10/8	+33	-34	9/20	-43	-72	9/5	-306	-107
10/7	+123	-291	9/19	-213	+19	9/4	-9	+216
10/4	-612	+2	9/18	-228	-49	9/3	+295	+665
10/1	-213	-40	9/16	+186	+19	9/2	+193	+7
9/30	+58	-24	9/13	+341	-190	8/30	+13	-5
9/27	+965	+429	9/12	-53	-38	8/29	+26	+2
9/26	-168	+2	9/11	-77	-502	8/28	+4	+5
9/25	-12	+6	9/10	+252	+179	8/27	+79	-22
9/24	-54	+3	9/9	+139	-295	8/26	-185	+27
9/23	-251	+1	9/6	+174	+218	8/23	+57	-18

### Company Financials

#### EPS

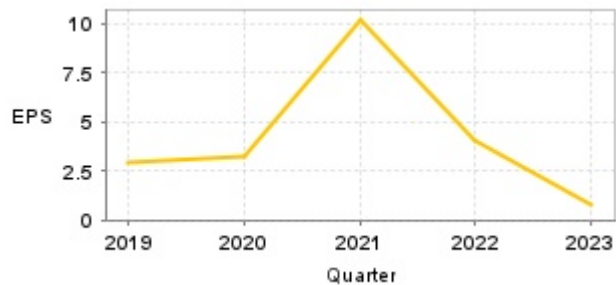

#### Income from continuing operations before tax

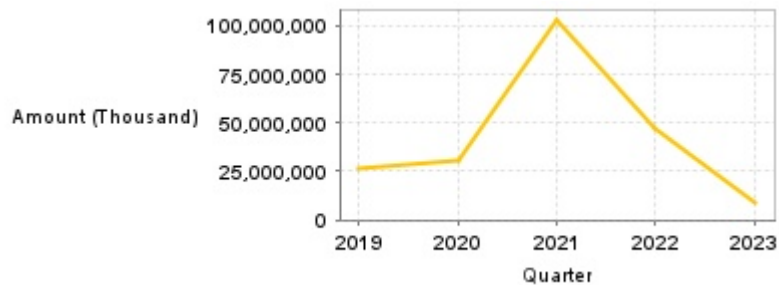

Quarter	Jan-Mar		Jan-Jun		Jan-Sep		Jan-Dec	
	EPS	Income from continuing operations before tax (Thousand)	EPS	Income from continuing operations before tax (Thousand)	EPS	Income from continuing operations before tax (Thousand)	EPS	Income from continuing operations before tax (Thousand)
2024	0.16	1,225,920	0.38	3,285,931	-	-	-	-
2023	0.11	1,892,758	0.23	3,806,087	0.78	9,138,132	0.80	9,130,315
2022	1.90	20,056,952	3.71	38,761,801	4.13	45,115,762	4.05	47,550,832
2021	2.23	21,775,217	5.13	50,500,330	8.05	80,246,985	10.25	103,463,955
2020	0.13	2,059,600	0.40	4,993,564	1.71	16,777,857	3.24	30,437,740
2019	0.64	5,833,077	1.38	12,773,726	2.39	21,664,973	2.91	26,689,030

Monthly Revenue



Monthly	Monthly Revenue	Monthly	Monthly Revenue	Monthly	Monthly Revenue	Monthly	Monthly Revenue	Monthly	Monthly Revenue
2024/08	22,463,979,000	2023/08	23,595,589,000	2022/08	27,507,669,000	2021/08	37,422,239,000	2020/08	22,209,740,000
2024/07	22,531,108,000	2023/07	21,514,529,000	2022/07	27,970,940,000	2021/07	36,795,856,000	2020/07	21,752,364,000
2024/06	21,812,622,000	2023/06	19,790,189,000	2022/06	32,151,862,000	2021/06	34,598,733,000	2020/06	20,794,995,000
2024/05	22,713,683,000	2023/05	22,593,257,000	2022/05	32,883,176,000	2021/05	34,484,715,000	2020/05	19,418,507,000
2024/04	21,880,031,000	2023/04	21,354,749,000	2022/04	29,697,081,000	2021/04	34,904,534,000	2020/04	20,411,078,000
2024/03	21,525,681,000	2023/03	23,641,103,000	2022/03	37,002,485,000	2021/03	34,372,304,000	2020/03	23,244,809,000
2024/02	16,711,275,000	2023/02	21,842,845,000	2022/02	29,823,052,000	2021/02	25,991,621,000	2020/02	19,999,005,000
2024/01	20,392,952,000	2023/01	20,289,828,000	2022/01	35,266,502,000	2021/01	29,346,765,000	2020/01	22,313,695,000
2023/12	20,166,589,000	2022/12	23,938,601,000	2021/12	34,539,153,000	2020/12	28,327,943,000	2019/12	23,946,748,000
2023/11	20,935,267,000	2022/11	25,203,688,000	2021/11	36,046,868,000	2020/11	26,310,187,000	2019/11	23,539,431,000
2023/10	21,722,488,000	2022/10	26,628,431,000	2021/10	37,452,644,000	2020/10	24,739,023,000	2019/10	24,199,415,000
2023/09	22,141,297,000	2022/09	27,109,813,000	2021/09	35,710,126,000	2020/09	23,828,101,000	2019/09	23,540,826,000

PE ratio



Date	PE ratio	Date	PE ratio	Date	PE ratio
10/8	47.50	9/20	45.64	9/5	41.86
10/7	48.35	9/19	45.69	9/4	43.09
10/4	49.04	9/18	44.84	9/3	46.17
10/1	49.04	9/16	44.84	9/2	47.23
9/30	48.94	9/13	44.36	8/30	48.19
9/27	49.36	9/12	42.87	8/29	48.51
9/26	46.28	9/11	42.34	8/28	48.78
9/25	46.17	9/10	41.33	8/27	48.94
9/24	45.59	9/9	41.91	8/26	49.57
9/23	45.59	9/6	42.61	8/23	48.67

## Announcements

(Please refer to [mops](#) for the most updated information)

Subject	Date
▶ Nan Ya Plastics Corporation August 2024 non-audited Consolidated Operating Revenue Announcement	2024/09/06 13:33:56
▶ Explanation of the fire incident of NPC's CCL Plant I in Hsinkang plant area	2024/08/22 20:06:13
▶ Nan Ya Plastics Corp. is invited to attend the investor conference called by Taishin Securities	2024/08/20 16:03:32
▶ Announcement of NPC's consolidated financial report in 2024Q2 approved by the Board of Directors	2024/08/09 15:41:32
▶ Board of Directors approved for the addition amount of loaning funds in August and Q4 2024, over 2% of net worth on the latest financial statements	2024/08/09 15:42:07

## Corporate Action

Year	Shareholders' meeting date	Period	Cash dividends	Stock dividends
2023	-	2023	0.70000	0.00000
2022	-	2022	3.00000	0.00000
2021	2022/06/10	2021	7.50000	0.00000
2020	2021/06/22	2020	2.40000	0.00000
2019	2020/06/12	2019	2.20000	0.00000