

FORMOSA PLASTICS CORPORATION

Generated Date: 2024/10/09

ISIN Code: TW0001301000

Plastics

50.8 ▼ 1.4 High 52.1 | Low 50.6

【+/-/X represent Up/Down/Not compared】

Company Information

Company Name	FORMOSA PLASTICS CORPORATION
Spokesman	Jerry Lin
Website	http://www.fpc.com.tw
Capital	NT 63,657,407,810
Main Business	FPC's main business area is intermediate raw materials for plastics and fibers. Our major products include PVC resins, VCM, Caustic Soda, High Density Polyethylene (HDPE), Ethylene Vinyl Acetate (EVA), Low Density Polyethylene (LDPE), Linear Low Density Polyethylene (LLDPE), Polypropylene (PP), Acrylic Acid & Esters (AE), Super Absorbent Polymer (SAP), Carbon Fiber, Normal Butanol (NBA), Acrylonitrile (AN), Methyl Methacrylate (MMA), Epichlorohydrin (ECH) and Methyl Tert Butyl Ether (MTBE).
Listing Date	1964/07/27
Industry	Plastics

Price and Trade Information

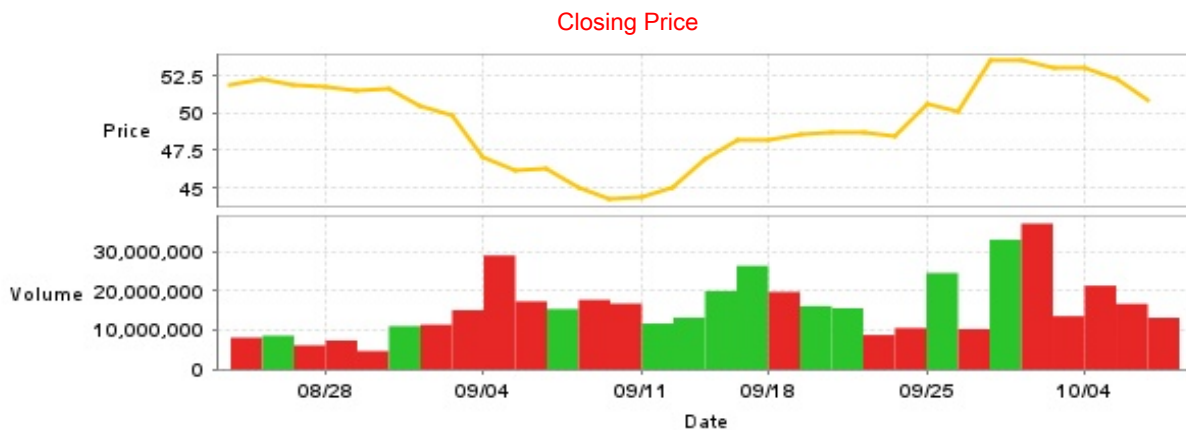

Date	Closing Price	Trade Volume	Date	Closing Price	Trade Volume	Date	Closing Price	Trade Volume
10/8	50.8	13,142,435	9/20	48.75	15,561,903	9/5	46.2	17,306,433
10/7	52.2	16,687,690	9/19	48.55	16,107,129	9/4	47.0	28,988,163
10/4	53.0	21,297,812	9/18	48.25	19,714,807	9/3	49.8	15,070,848
10/1	53.0	13,555,032	9/16	48.25	26,355,478	9/2	50.5	11,388,505
9/30	53.5	37,097,057	9/13	46.95	19,946,038	8/30	51.6	11,016,264
9/27	53.5	32,996,604	9/12	45.0	13,169,592	8/29	51.5	4,679,847
9/26	50.1	10,267,367	9/11	44.4	11,673,535	8/28	51.7	7,369,041
9/25	50.6	24,526,651	9/10	44.2	16,754,907	8/27	51.9	6,130,244
9/24	48.5	10,535,923	9/9	45.0	17,705,101	8/26	52.3	8,591,632
9/23	48.75	8,762,398	9/6	46.25	15,371,743	8/23	51.9	8,087,970

Historical Trading Information

Securities Investment Trust Companies



Foreign Investors



Dealers



Date	Securities Investment Trust Companies Difference(+)/(-)	Dealers Difference(+)/(-)	Foreign Investors Difference(+)/(-)	Date	Securities Investment Trust Companies Difference(+)/(-)	Dealers Difference(+)/(-)	Foreign Investors Difference(+)/(-)
10/8	+16,468	-389,620	-1,839,562	9/12	-11,127	+316,279	+3,138,581
10/7	+103,962	+116,056	-4,454,355	9/11	+133,634	+122,385	+171,474
10/4	+10,000	-148,205	+1,242,839	9/10	+48,832	+46,618	-896,140
10/1	+231,000	-426,287	-2,534,696	9/9	+74,799	-41,759	-3,663,033
9/30	+2,517,100	-195,925	-10,845,993	9/6	+86,826	-82,948	+2,015,340
9/27	+4,000	+1,140,988	+11,327,008	9/5	+258,990	-323,230	-1,344,630
9/26	+32,037	+107,000	-339,905	9/4	-210,526	-700,609	-11,234,671
9/25	0	+643,476	+15,883,035	9/3	+22,000	-80,059	-2,815,351
9/24	-14,000	+1,667	-448,967	9/2	+21,873	-1,007	-6,466,463
9/23	-16,000	+154,738	+827,069	8/30	+43,100	+158,304	+863,714
9/20	-8,792	-73,497	+4,748,591	8/29	+75,000	-16,000	+211,995
9/19	+61,000	+92,249	+1,239,097	8/28	+28,937	+36,699	-3,190,200
9/18	+59,000	-136,176	-2,498,291	8/27	+25,937	-235,217	-2,451,130
9/16	+14,937	+161,568	-3,663,745	8/26	+58,937	+40,941	+3,186,081
9/13	+5,000	+494,958	+313,521	8/23	+18,937	-46,380	-3,481,954

Purchase on Margin



Short Sale



Date	Purchase on Margin	Short Sale	Date	Purchase on Margin	Short Sale	Date	Purchase on Margin	Short Sale
10/8	-427	-27	9/20	+18	0	9/5	-81	+15
10/7	-459	-410	9/19	-13	+76	9/4	+273	+74
10/4	-219	+2	9/18	+434	-15	9/3	+415	+806
10/1	-296	-198	9/16	+572	+74	9/2	+120	-37
9/30	-221	+236	9/13	+203	-469	8/30	+29	-5
9/27	+865	+431	9/12	-129	-101	8/29	+40	-2
9/26	-220	+5	9/11	+66	-136	8/28	+60	+38
9/25	-781	+43	9/10	-300	+200	8/27	+55	-14
9/24	+31	-46	9/9	+334	-264	8/26	+137	-98
9/23	+75	-25	9/6	+136	+288	8/23	+314	-381

Company Financials

EPS

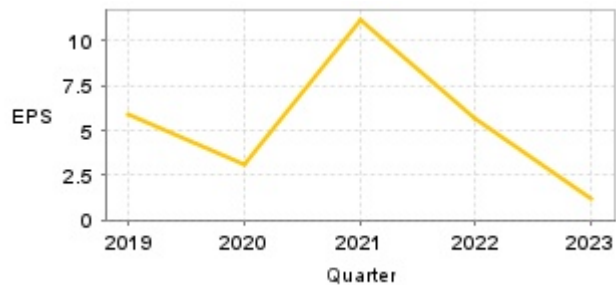

Income from continuing operations before tax

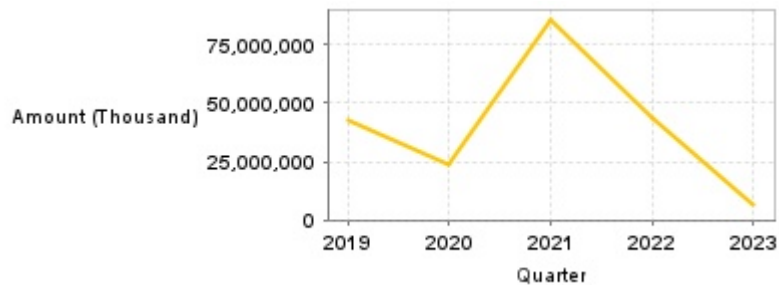

Quarter	Jan-Mar		Jan-Jun		Jan-Sep		Jan-Dec	
	EPS	Income from continuing operations before tax (Thousand)	EPS	Income from continuing operations before tax (Thousand)	EPS	Income from continuing operations before tax (Thousand)	EPS	Income from continuing operations before tax (Thousand)
2024	0.03	360,781	0.25	1,703,880	-	-	-	-
2023	0.37	2,466,060	0.56	3,539,148	1.61	10,377,006	1.15	6,996,631
2022	2.60	19,723,363	5.93	45,034,572	6.84	51,140,255	5.68	43,794,387
2021	2.35	18,062,154	5.53	42,644,040	8.56	65,156,716	11.21	85,956,814
2020	-0.06	129,596	-0.16	22,554	1.47	11,203,945	3.15	24,166,667
2019	1.28	9,333,756	2.91	21,905,809	5.37	38,611,805	5.86	42,219,152

Monthly Revenue

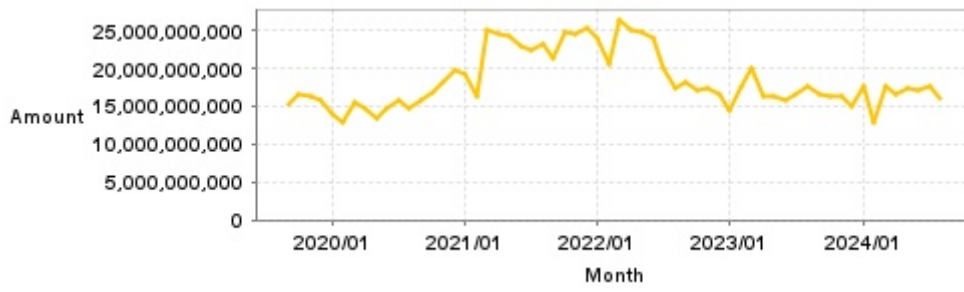

Monthly	Monthly Revenue	Monthly	Monthly Revenue	Monthly	Monthly Revenue	Monthly	Monthly Revenue	Monthly	Monthly Revenue
2024/08	16,140,806,000	2023/08	17,501,985,000	2022/08	17,450,790,000	2021/08	23,158,607,000	2020/08	14,622,498,000
2024/07	17,709,919,000	2023/07	16,645,025,000	2022/07	19,936,058,000	2021/07	22,344,061,000	2020/07	15,716,282,000
2024/06	17,051,698,000	2023/06	15,893,871,000	2022/06	23,931,750,000	2021/06	22,938,082,000	2020/06	14,776,562,000
2024/05	17,396,479,000	2023/05	16,356,337,000	2022/05	24,846,638,000	2021/05	24,347,789,000	2020/05	13,455,462,000
2024/04	16,660,677,000	2023/04	16,196,620,000	2022/04	25,145,986,000	2021/04	24,367,037,000	2020/04	14,752,079,000
2024/03	17,659,603,000	2023/03	20,116,995,000	2022/03	26,474,312,000	2021/03	25,018,934,000	2020/03	15,400,468,000
2024/02	12,932,676,000	2023/02	17,688,186,000	2022/02	20,591,656,000	2021/02	16,367,396,000	2020/02	12,760,661,000
2024/01	17,516,214,000	2023/01	14,408,136,000	2022/01	23,937,795,000	2021/01	19,215,607,000	2020/01	13,858,050,000
2023/12	15,030,148,000	2022/12	16,662,024,000	2021/12	25,199,437,000	2020/12	19,710,124,000	2019/12	15,648,643,000
2023/11	16,406,350,000	2022/11	17,363,777,000	2021/11	24,523,688,000	2020/11	18,212,643,000	2019/11	16,319,772,000
2023/10	16,306,347,000	2022/10	17,040,281,000	2021/10	24,683,931,000	2020/10	16,712,494,000	2019/10	16,583,297,000
2023/09	16,588,777,000	2022/09	18,266,287,000	2021/09	21,433,730,000	2020/09	15,836,081,000	2019/09	15,254,406,000

PE ratio



Date	PE ratio	Date	PE ratio	Date	PE ratio
10/8	60.48	9/20	58.04	9/5	55.00
10/7	62.14	9/19	57.80	9/4	55.95
10/4	63.10	9/18	57.44	9/3	59.29
10/1	63.10	9/16	57.44	9/2	60.12
9/30	63.69	9/13	55.89	8/30	61.43
9/27	63.69	9/12	53.57	8/29	61.31
9/26	59.64	9/11	52.86	8/28	61.55
9/25	60.24	9/10	52.62	8/27	61.79
9/24	57.74	9/9	53.57	8/26	62.26
9/23	58.04	9/6	55.06	8/23	61.79

Announcements

(Please refer to [mops](#) for the most updated information)

Subject	Date
▶ FPC to attend institutional investor conference held by IBF Securities Co., Ltd.	2024/09/13 17:55:16
▶ Announcement of FPC consolidated results in August 2024	2024/09/06 13:33:54
▶ Statement regarding the media report on August 19th 2024	2024/08/20 15:34:18
▶ Announcement of FPC's consolidated financial report in Q2 2024 approved by the Board of Directors	2024/08/08 15:37:17
▶ Announcement of Board of Directors approved for the amount of loaning funds in Q4 2024, over 2% of net worth on the latest financial statements	2024/08/08 15:38:26

Corporate Action

Year	Shareholders' meeting date	Period	Cash dividends	Stock dividends
2023	-	2023	1.00000	0.00000
2022	-	2022	4.20000	0.00000
2021	2022/06/09	2021	8.20000	0.00000
2020	2021/06/23	2020	2.40000	0.00000
2019	2020/06/10	2019	4.40000	0.00000