

Florida Citrus Statistics

2015-2016

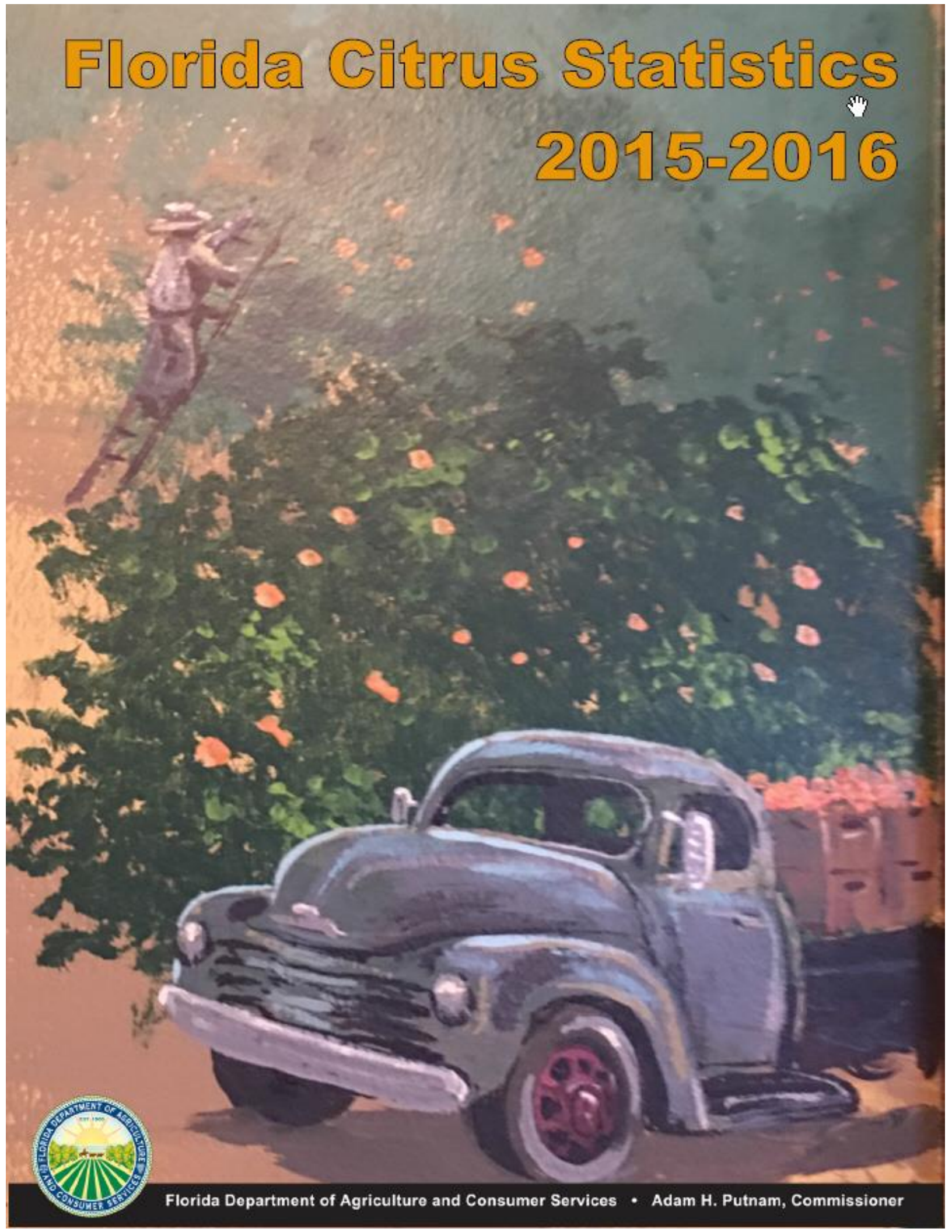

Citrus Production by County 2015-2016

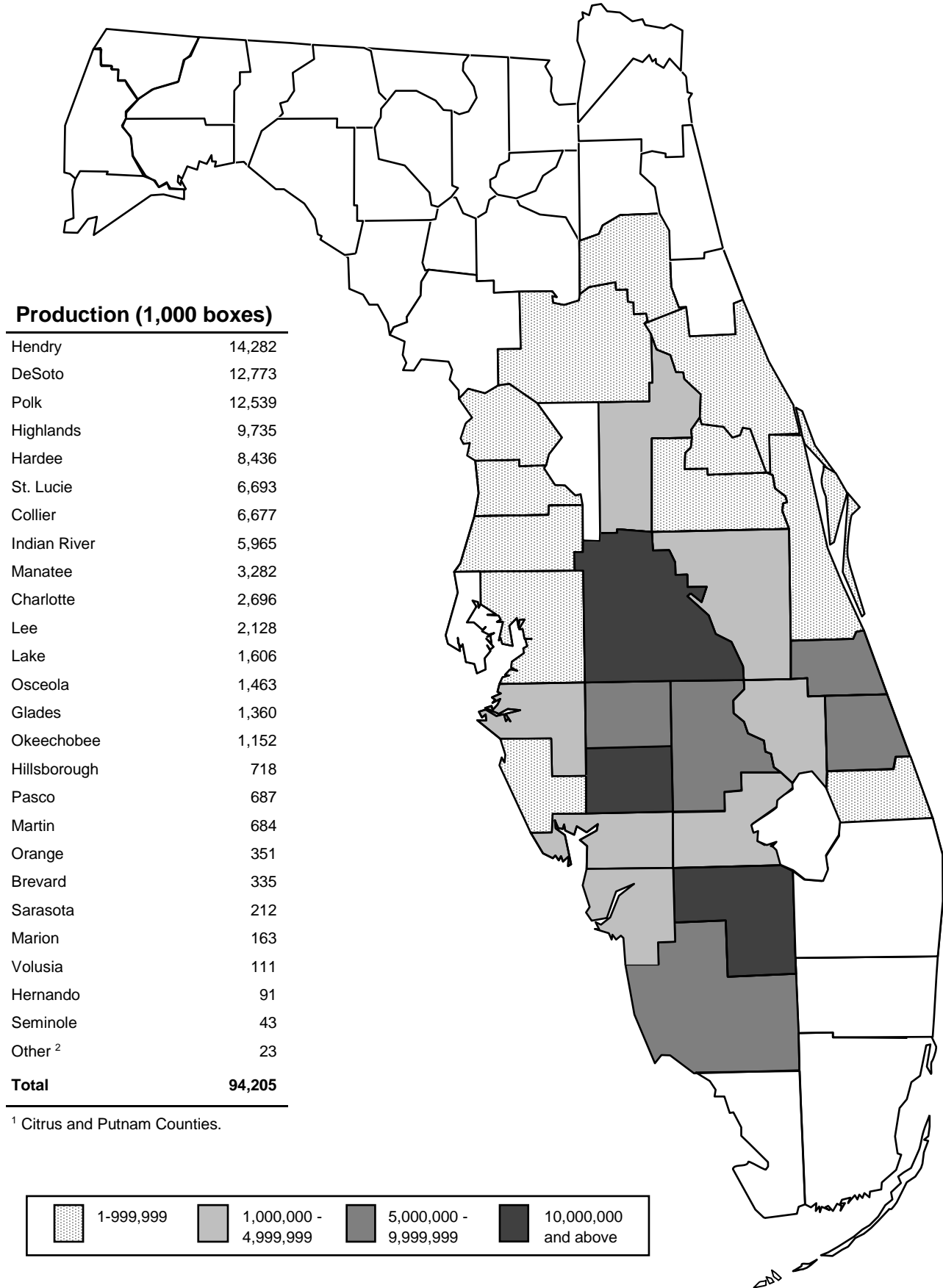

Production (1,000 boxes)

Hendry	14,282
DeSoto	12,773
Polk	12,539
Highlands	9,735
Hardee	8,436
St. Lucie	6,693
Collier	6,677
Indian River	5,965
Manatee	3,282
Charlotte	2,696
Lee	2,128
Lake	1,606
Osceola	1,463
Glades	1,360
Okeechobee	1,152
Hillsborough	718
Pasco	687
Martin	684
Orange	351
Brevard	335
Sarasota	212
Marion	163
Volusia	111
Hernando	91
Seminole	43
Other ²	23
Total	94,205

¹ Citrus and Putnam Counties.

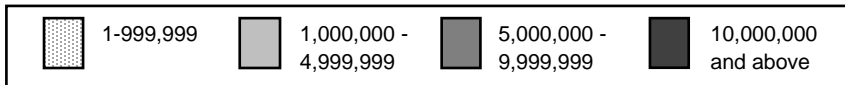

Florida Citrus Statistics 2015-2016

FLORIDA DEPARTMENT OF AGRICULTURE
AND CONSUMER SERVICES
Tallahassee, Florida

Adam H. Putnam, Commissioner

DIVISION OF FRUIT
AND VEGETABLES
Bartow, Florida
Carrie Porterfield, Director

DIVISION OF
PLANT INDUSTRY
Gainesville, Florida
Dr. Trevor Smith, Director

USDA, NATIONAL AGRICULTURAL STATISTICS SERVICE,
SOUTHERN REGION, FLORIDA FIELD OFFICE

Mark E. Hudson, State Statistician

2290 Lucien Way, Suite 300, Maitland, Florida 32751-7058
Telephone: (407) 648-6013 Facsimile: (855) 271-9801
Email: nass-fl@nass.usda.gov

Cooperating with
U.S. Department of Agriculture, Agricultural Marketing Service

Acknowledgment

The acreage, production, utilization, monthly and season price, and crop value statistics for Florida as shown in this summary and corresponding data for other citrus states are official estimates of the USDA's National Agricultural Statistics Service. Appropriate references appear when data are from other sources. Chilled and frozen pack statistics were compiled by the Florida Department of Citrus. Records of the Division of Fruit and Vegetables were used in preparing production and utilization estimates. The Citrus Administrative Committee assisted in assembling these data. Many producers, shippers, processors, sales agencies, transportation firms, and others associated with the citrus industry voluntarily supplied basic data used to develop these statistics. Their contributions are sincerely appreciated.

The inventory data contained in this report were developed at the request of and with funds provided by Florida's citrus industry. Its leaders sought accurate information for projecting future production and recognized the requirement to maintain current citrus tree and acreage inventories. The work was directed by the Florida Agricultural Statistics Service which supervised photo interpretation, field checking, and assembly of the data. Field survey work is a continuing cooperative project of the Florida Agricultural Statistics Service and the Division of Plant Industry. Private and public officials contributed to this work by supplying information and other assistance.

Published March 2017

Blank

Contents

	Page
Citrus Production by County 2015-2016 (Map)	Inside Front Cover
Technical Staff	6
Commercial Citrus Acreage by Production Area, Type and Year of Inventory	7
Florida Commercial Citrus Production Areas (Map)	7
Statistical Methodology	8
Terms and Definitions	8
Florida Citrus Pricing, Packout Rates, and Sample Calculation of Grower's Return	9
Florida Citrus Harvesting Season.....	10
2015-2016 Season Highlights	
Production and Area and County Production	10
Value, On -Tree Florida Citrus Value of Sales, Foreign Exports, Frozen Concentrate, Priced Average Delivered - in Processed Citrus Fruit – Florida, and Citrus Box Weights	11
Weather, by Month - Florida Crop Year: 2015-2016.....	12
Florida Precipitation Graph 2015-2016, Florida Automated Weather Network (FAWN) Stations Located Within the Citrus Producing Region (Map)	13
Citrus Production, by Type – Florida	14
Citrus Bearing Acreage and Production by State	15
Citrus Production – United States and Florida (Graph).....	15
Orange Bearing Acreage and Production by State.....	16
Orange Production – United States and Florida (Graph).....	16
Grapefruit Bearing Acreage and Production by State.....	17
Grapefruit Production – United States and Florida (Graph)	17
Orange Trees, Acreage, Yield, Production, Price, and Value, by Variety – Florida.....	18
Grapefruit Trees, Acreage, Yield, Production, Price, and Value, by Variety – Florida.....	20
Grapefruit Production by Variety, by Area – Florida	21
Tangerine Trees, Acreage, Yield, Production, Price, and Value, by Variety – Florida.....	22
Tangerine Production by Variety – Florida (Chart)	22
Specialty Citrus Trees, Acreage, Yield, Production, Price, and Value, by Type – Florida	24
Annual Pack of Citrus Product, Boxes Used, and Yield, by Juice Type, and All Citrus Feed – Florida	25
Orange Production, On-tree Price, and Value, by State	26
Orange Production, On-tree Price, and Value, by State by Type.....	27
Grapefruit Production, On-tree Price, and Value, by State	28
Tangerine Production, On-tree Price, and Value, by State by Type	29
Other Citrus Production, On-tree Price, and Value, by Type by State	30
Tangelo Production – Florida (Chart)	30
Orange Production by Type – Florida (Chart).....	31
Grapefruit Production by Type – Florida (Chart).....	31
Citrus Monthly and Season Average on - Tree Price per Box, by Type – Florida	32
Citrus Production, by County and Production Area, by Type – Florida	36
Non-Valencia Orange Estimated Boxes of Fruit per Tree, by Age Group by Production Area – Florida	38
Valencia Orange Estimated Boxes of Fruit per Tree, by Age Group by Production Area – Florida	39
White Grapefruit Estimated Boxes of Fruit per Tree, by Age Group by Production Area – Florida.....	40
Red Grapefruit Estimated Boxes of Fruit per Tree, by Age Group by Production Area – Florida	41

Contents

	Page
Fresh Orange Exports by Season – United States (Chart).....	42
Fresh Grapefruit Exports by Season – United States (Chart).....	42
Fresh Tangerine Exports by Season – United States (Chart)	42
Citrus Fresh Exports to Selected Countries, by Type by Month – United States	43
Certified Fresh Exports, by Week by Type – Florida	44
Citrus Certified Exports by Type – Florida.....	45
Citrus Fresh Exports by Destination by Type – Florida	45
Citrus Boxes of Fruit Processed, by Week by Type – Florida	46
Citrus Distribution of Recorded Utilization, by Type by Month – Florida	48
Citrus Per Capita Consumption – United States	49
Fresh Fruit and Selected Fruit Juices Per Capita Consumption – United States (Charts)	49
Citrus Production, by Type by Selected Country.....	50
Citrus Production, by Type by Selected Country (Chart)	51
Maturity and Yield Test Results-Unadjusted Averages for Regular Bloom Fruit From Sample Groves:	
Early Oranges	52
Midseason Oranges	53
Late Oranges	54
White Seedless Grapefruit	56
Red Seedless Grapefruit.....	57
Survey Procedures	58
Survey Highlights.....	60
Commercial Citrus Inventory: All Citrus Acreage, by Variety and Survey Year, and Changes Between Surveys – Florida.....	60
All Citrus: Number of Multiblocks (Groves), by Acreage and Survey Year	61
Commercial Citrus Trees and Acres – Florida (Graph)	61
Commercial Citrus Trees per Acre, by Type – Florida (Graph)	61
Abandoned Acreage.....	62
Citrus Abandoned Acreage by County and Survey Year.....	62
All Citrus Acreage, by Variety and Year Set – Florida	63
All Citrus Trees, by Variety and Year Set – Florida	66
All Citrus Acreage, by Variety and County – Florida	69
All Citrus Trees, by Variety and County – Florida.....	72
All Citrus Acreage, by Year Set and Survey Year – Florida	75
All Citrus Acreage, Gross Loss Between Surveys – Florida	75
All Citrus Acreage in Leading 10 Counties by Year Set – Florida.....	76
All Citrus Trees in Leading 10 Counties (Based on Acreage), by Year Set – Florida	76
Early Orange Acreage in Leading 10 Counties by Year Set – Florida.....	78
Early Orange Trees in Leading 10 Counties (Based on Acreage), by Year Set – Florida.....	78
Midseason Orange Acreage in Leading 10 Counties by Year Set – Florida.....	80
Midseason Orange Trees in Leading 10 Counties (Based on Acreage), by Year Set – Florida.....	80
Valencia Orange Acreage in Leading 10 Counties by Year Set – Florida	82
Valencia Orange Trees in Leading 10 Counties (Based on Acreage), by Year Set – Florida	82
All Orange Acreage in Leading 10 Counties by Year Set – Florida	84
All Orange Trees in Leading 10 Counties (Based on Acreage), by Year Set – Florida.....	84

Contents

	Page
White Seedless Grapefruit Acreage in Leading 7 Counties, by Year Set – Florida	86
White Seedless Grapefruit Trees in Leading 7 Counties (Based on Acreage), by Year Set – Florida.....	86
Red Grapefruit Acreage in Leading 10 Counties, by Year Set – Florida	88
Red Grapefruit Trees in Leading 10 Counties (Based on Acreage), by Year Set – Florida.....	88
All Grapefruit Acreage in Leading 10 Counties, by Year Set – Florida.....	90
All Grapefruit Trees in Leading 10 Counties (Based on Acreage), by Year Set – Florida	90
Tangelo Acreage in Leading 10 Counties, by Year Set – Florida	92
Tangelo Trees in Leading 10 Counties (Based on Acreage), by Year Set – Florida	92
Early Tangerine Acreage in Leading 10 Counties, by Year Set – Florida	94
Early Tangerine Trees in Leading 10 Counties (Based on Acreage), by Year Set – Florida.....	94
Honey Tangerine Acreage in Leading 10 Counties, by Year Set – Florida	96
Honey Tangerine Trees in Leading 10 Counties (Based on Acreage), by Year Set – Florida.....	96
All Tangerine Acreage in Leading 10 Counties, by Year Set – Florida	98
All Tangerine Trees in Leading 10 Counties (Based on Acreage), by Year Set – Florida.....	98
All Citrus Acreage, by Production Area and Variety – Florida.....	100
All Citrus Trees, by Production Area and Variety – Florida.....	101
All Citrus Acreage, by Marketing District and Variety – Florida.....	102
All Citrus Trees, by Marketing District and Variety – Florida.....	103
Florida SunRidge Marketing District Acreage, by Variety and Year Set – Florida.....	104
Florida SunRidge Marketing District, Trees, by Variety and Year Set – Florida	104
Indian River Marketing District Acreage, by Variety and Year Set – Florida	106
Indian River Marketing District Trees, by Variety and Year Set – Florida	106
Gulf Marketing District Acreage, by Variety and Year Set – Florida.....	108
Gulf Marketing District Trees, by Variety and Year Set – Florida.....	108
Florida Commercial Citrus Marketing Districts, Definition and Map	110
Data Sources	111
U.S. Department of Agriculture, National Agricultural Statistics Service Contact Information	112
Commercial Citrus Trees by County 2016 (Map).....	113
Citrus Bearing Acreage by Type and State	114
U.S. Citrus Production Areas and Bearing Acreage (Maps)	114
Commercial Citrus Acreage by County 2016 (Map)	Inside Back Cover

Technical Staff

Office Personnel

Candice T. Erick, Agricultural Statistics Administrator
William C. Curtis, Economic Research Associate
Michael S. Labbe, Economic Research Associate
Vanessa Huang, Mathematical Statistician
Jodette C. Birkemeier, Research Assistant
William A. Hangen, Research Assistant
Edna J. Hernandez, Administrative Assistant
Ginger F. Ellis, Staff Assistant
Lakisha C. Roach, Senior Clerk
Stanley J. Mason, IT Specialist
Patricia A. Quittance, Senior Clerk

Field Personnel

Ronald A. Piland, Supervisor
Kimberly K. Strickland, Supervisor
Timothy J. Coury
Matthew S. Cox
Yvette K. Stowers-Haralson
Tracy D. Howard
Terry E. Humphrey
Shellee R. Kandill
Raymond Maykowski
J. "Ellen" McMackins
Charles D. Randall
Thomas C. Roper, Jr.
Bruce E. Rottmann
Harry M. Whittaker
Larry E. Wingate

Division of Plant Industry, Citrus Tree Survey Team

Bryan K. Benson, Manager
James W. Dowling, Supervisor
Carrie L. Karppe
Kathy D. Morgan
Lavinia D. Hancock
Charles D. Wolfe
Janet L. Young

Commercial Citrus Acreage by Production Area, Type and Year of Inventory – Florida: 2015-2016

Area	Oranges		Grapefruit		Specialty		Total	
	2015	2016	2015	2016	2015	2016	2015	2016
	(acres)	(acres)	(acres)	(acres)	(acres)	(acres)	(acres)	(acres)
Indian River.....	24,520	20,222	32,401	29,518	2,327	2,638	59,248	52,378
Northern.....	17,145	14,618	820	695	2,611	2,004	20,576	17,317
Central.....	135,446	131,934	4,052	3,669	5,897	4,962	145,395	140,565
Western.....	134,291	129,661	1,251	1,208	1,954	1,646	137,496	132,515
Southern.....	130,226	129,293	5,438	5,226	3,017	2,827	138,681	137,346
Total.....	441,628	425,728	43,962	40,316	15,806	14,077	501,396	480,121

FLORIDA COMMERCIAL CITRUS PRODUCTION AREAS

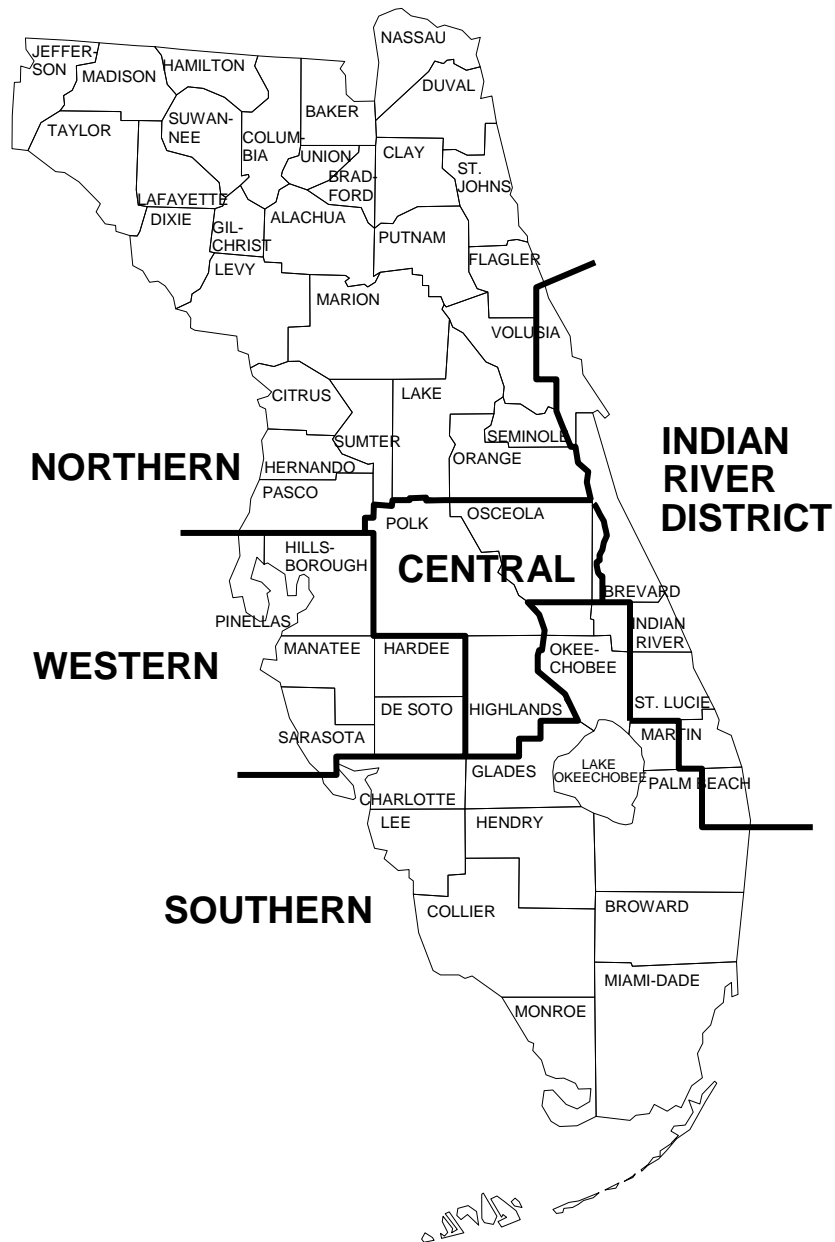

Statistical Methodology

Survey Procedures: Grower, packer, and objective measurement surveys are used to collect acreage, production, yield, price, and value data. Grower and packer surveys are conducted by mail, telephone, and personal interview. Objective measurement data is collected in citrus groves.

Estimating Procedures: Information obtained from the citrus grower, packer, and objective measurement surveys along with administrative data is used to establish estimates of bearing acres, production, yield, price, and value. These estimates are reviewed for errors, reasonableness, and consistency with historical estimates.

Revision Policy: Current season estimates are open for revision in April and August.

Reliability: The citrus grower and packer surveys are subject to non-sampling errors such as omission, duplication, and mistakes in reporting, recording, and processing the data. These errors cannot be measured directly, but are minimized through rigid quality controls in the data collection process and careful review of all reported data for consistency and reasonableness.

Terms and Definitions

Acid: The citric acid present in citrus fruit. Also, a percent measurement of the amount of acid present in juice.

Bearing Trees: Trees are considered bearing for production three years after being planted.

Brix: A measure of the concentration of soluble solids in juice, mostly sugar content as well as salts, protein, and acid content. It is a quality factor that helps determine when the fruit is ready for harvest.

Carton: A $\frac{4}{5}$ bushel box or $\frac{1}{2}$ field box.

Citrus crop year: Begins with the bloom of the first year listed and ends with the year harvest is completed.

Delivered-In Price: The price paid by processors for fruit, including harvesting and transportation to the plant.

Equivalent on-tree (EOT) price: Represents the PHD price minus picking and hauling costs.

Field Box: $1\frac{3}{5}$ bushel equivalent. See page 11 for a table of citrus box weights by fruit type and state. One box equals 2 cartons.

Field Run Fruit: Fruit harvested and sent directly to the processing facility.

Freight on board (FOB) price: A commercial price term that signifies a contractual agreement between a buyer and a seller to have the subject of a sale delivered to a designated place, usually either the "place of shipment" or the "place of destination," without expense to the buyer. This term indicates delivery will be made on board or into a carrier by the shipper without charge. The abbreviation FOB is usually followed by a shipping point or destination. Reports from fresh fruit sales organizations and from citrus packers provide data for an average FOB price.

Frozen Concentrated Grapefruit Juice (FCGJ): Grapefruit juice that has had all excess water removed and the resultant product frozen, making it more suitable for storage or transportation while also extending its shelf life. The term especially refers to product at 40.0 degrees Brix.

Frozen Concentrated Orange Juice (FCOJ): Orange juice that has had all excess water removed and the resultant product frozen, making it more suitable for storage or transportation while also extending its shelf life. The term especially refers to product at 42.0 degrees Brix.

Frozen Concentrated Tangerine Juice (FCTJ): Tangerine juice that has had all excess water removed and the resultant product frozen, making it more suitable for storage or transportation while also extending its shelf life. The term especially refers to product at 42.0 degrees Brix.

Packinghouse door (PHD) price: The packinghouse door is generally referred to as the point of first sale. PHD prices are calculated by subtracting costs incurred through the packinghouse from the FOB price. These costs may include sorting, grading, packing, cooling, etc.

Packinghouse Eliminations (PHE): Fruit that that was harvested as fresh picked fruit, but was rejected at the packinghouse and sent to the processing facility.

Pound Solids (PS): The amount of soluble solids (sugars and acid) contained in one box of citrus fruit.

Ratio: The Brix to acid content relationship; i.e. Brix divided by percent acid.

Yield: Count, volume, or weight of a product per some specified unit. Commonly used to indicate the amount of FCOJ available per box of oranges or as a measure in terms of pounds of solids per box. Also used to express the volume of fruit per tree or per acre or volume of juice per box of citrus fruit.

Florida Citrus Pricing

All prices reported in this publication, except the prices in the table on page 11, are on-tree prices representing the average price received by growers for their fruit. The term "on-tree" relates to fruit returns to the grower after the costs of picking, hauling, and packing has been removed. Prices are based on records of commercial fresh fruit sales and processed fruit returns.

Each season, beginning with the first month that a fruit type is harvested, monthly estimates are computed. Reports from fresh fruit sales organizations and from packers provide data for an average freight-on board (FOB) price. Processors report an average spot and cash price for fruit delivered to their plants. From these values, an estimated charge for picking, hauling, and packing is deducted to arrive at an on-tree price. The anticipated box utilization for the month is used to combine the fresh and processing price to obtain an average price for all methods of sale.

At the season's end, monthly price averages are computed and weighted by boxes utilized to provide the preliminary season average price. A year later, after most processed products are sold, cooperatives and firms with participation plans report prices of fruit they handled. These prices, combined with the spot and cash prices collected earlier, are weighted together by varieties to determine the final processing price received by growers. From this price, charges for picking, hauling, and packing, as estimated by University of Florida economists, are deducted to arrive at the final on-tree price received by growers. The preliminary figures for the season are revised and released annually in late September.

Packout Rates

Fresh prices shown in this publication are for "pure fresh" and include only packed fruit. Grading diverts a portion of the crop from fresh use. Returns at processing plants for this diverted fruit will generally be less than for field run fruit because of extra costs. In order to compare fresh prices shown in this publication to the individual grower's return, it is necessary to calculate a derived price for that crop. Below is an example and a blank table for calculating fresh returns based on packout rates.

The example describes a delivery of 1,000 boxes with a packout rate of 60% (0.60 in decimal format). At this rate, 600 boxes (1,000 x 0.60) are shipped fresh at a price of \$9.50 per 1-³/₅ bushel box equivalent. The remaining 400 boxes (1,000 x 0.40) are eliminations hauled to a processing facility and receive a price of \$1.20. The grower receives \$5,700.00 for the fresh portion and \$480.00 for the processed portion. Dividing the total amount of \$6,180.00 by the total of 1,000 boxes results in a derived price of \$6.18 per box.

Sample Calculation of Grower's Return – Fresh Fruit (1,000 Boxes)

	Packout Rate		Prorated Boxes	On-tree Price	Amount Received	Derived Price
	Percent	Decimal				
Shipped Fresh	60	0.60	600 x Fresh	\$9.50 =	\$5,700.00	
Eliminations	40	0.40	400 x Processed	\$1.20 =	\$480.00	
Delivered to Packinghouse	100	1.00	1,000		\$6,180.00	\$6.18

Calculate Your Return

	Packout Rate		Prorated Boxes	On-tree Price	Amount Received	Derived Price
	Percent	Decimal				
Shipped Fresh			x Fresh	=		
Eliminations			x Processed	=		
Delivered to Packinghouse						

FLORIDA CITRUS HARVESTING SEASON

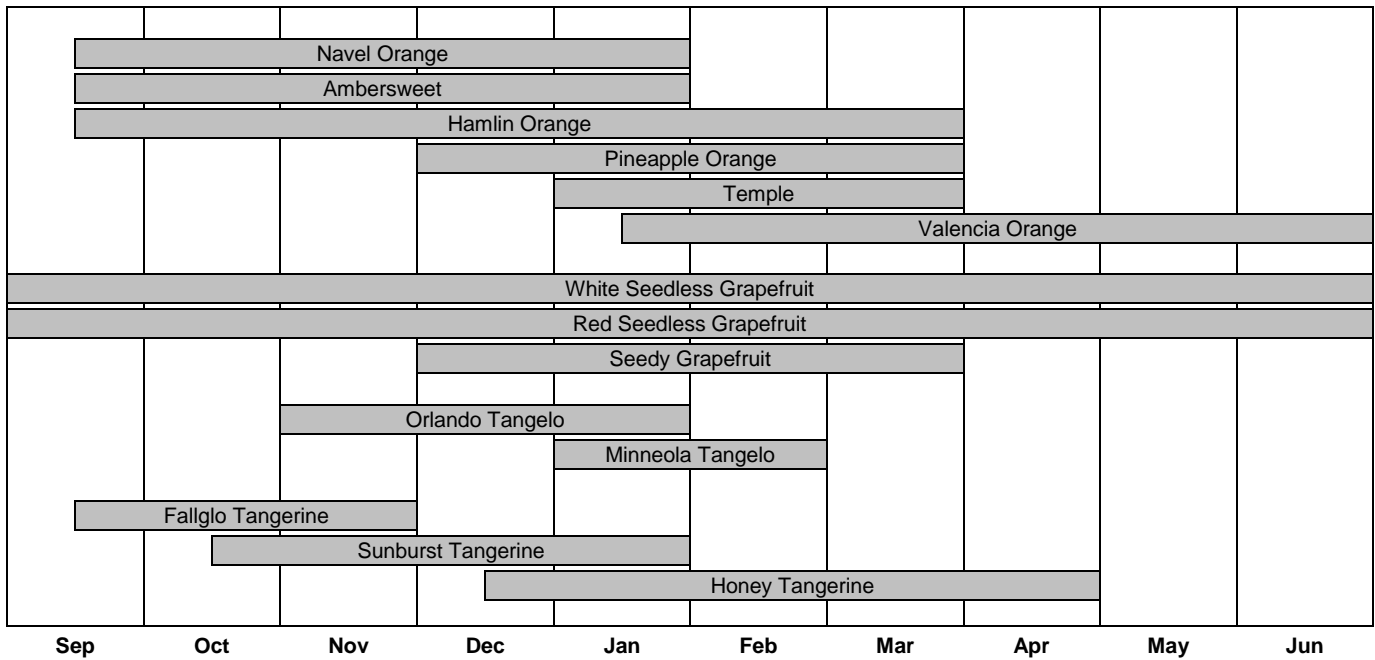

2015-2016 Season Highlights

Production

United States citrus utilized production for the 2015-2016 season totaled 8.56 million tons, down 6 percent from the 2014-2015 season. Florida accounted for 49 percent of total U.S. citrus production; California totaled 47 percent, and Texas and Arizona combined produced the remaining 4 percent.

Florida's share of U.S. citrus production was 94.2 million boxes in the 2015-2016 season, down 16 percent from the previous season's 113 million boxes. Production decreased for all citrus varieties when compared to the previous season.

Florida's all orange production decreased by 16 percent to 81.6 million boxes. All grapefruit production is down 16 percent to 10.8 million boxes. Production of tangerines is down 38 percent, and tangelo production is down 41 percent.

Area and County Production

The top 5 citrus producing counties were Hendry (14.3 million boxes), De Soto (12.8 million), Polk (12.5 million), Highlands (9.74 million), and Hardee (8.44 million). Together they account for 61 percent of the state's total citrus production. The Southern area had the most citrus, followed by the Western and Central areas. The remaining two areas, the Indian River and Northern area, account for only 16 percent of the state's total citrus production. Oranges constitute 87 percent of the citrus production, grapefruit accounted for over 11 percent, and tangerines and tangelos represent only 2 percent.

Estimates of county production are prepared from objective survey data used in forecasting citrus crop production. The apportionment of final harvest to the counties is based on bearing trees, an estimate of the average fruit per tree, and the drop and size surveys. Sample size used in these surveys and the distribution of the sample groves around the state are chosen to minimize error in the estimates of production and are not to be considered as precise for the counties as at the state or area levels.

Value

The value of the 2015-16 United States citrus crop decreased slightly from last season, to \$3.34 billion (packinghouse-door equivalent). Orange value of production decreased 13 percent from last season and grapefruit value is up 16 percent. Tangerine and mandarin value of production is 36 percent higher than last season and lemon value of production is up 5 percent. Tangelo value decreased 6 percent from the previous season.

Florida's \$825 million preliminary on-tree value of the 2015-2016 citrus crop is 21 percent less than the revised value of \$1.05 billion for 2014-2015. The price per box is lower for oranges and Honey tangerines, but higher for the grapefruit, tangelos and early tangerines. Only grapefruit and tangelos have a higher value of production than last season.

Citrus Value of Sales On-Tree – Florida: Crop Years 2006-2007 through 2015-2016

Crop year	Value ¹ (1,000 dollars)	Crop year	Value ¹ (1,000 dollars)
2006-2007	1,499,112	2011-2012	1,640,423
2007-2008	1,283,994	2012-2013	1,164,763
2008-2009	1,046,735	2013-2014	1,173,181
2009-2010	1,131,107	2014-2015 ²	1,049,743
2010-2011	1,368,626	2015-2016 ³	825,253

¹ Does not include lemons.

² Revised.

³ Preliminary.

Foreign Exports

Fresh fruit exports totaled 6.0 million ⁴/₅ bushel cartons. Japan accounted for the majority of Florida's grapefruit exports. Canada received most of Florida's orange and tangerine exports. More details are listed on page 45. A total of 10.4 million gallons of Frozen Concentrated Orange Juice (FCOJ), and 1.7 million gallons of Frozen Concentrated Grapefruit Juice (FCGJ) were exported in the 2015-2016 season.

Frozen Concentrate

Final Frozen Concentrated Orange Juice (FCOJ) yield, as reported by the Florida Department of Citrus, was 1.405527 gallons per box of 42° Brix concentrate. This 2015-2016 yield is the lowest since the 1989-1990 freeze affected season. The early-midseason portion of the crop finalized at 1.347046 gallons per box. The late crop yielded 1.472983 gallons per box.

The final Frozen Concentrated Grapefruit Juice (FCGJ) yield was 1.182574 gallons per box of 40° Brix concentrate, up from the previous season's final of 1.174619 gallons per box. A record FCGJ yield of 1.364660 gallons was set in the 2006-2007 season.

The final Frozen Concentrated Tangerine Juice (FCTJ) yield of 1.275460 gallons per box of 42° Brix concentrate was lower than last season's final of 1.372700 gallons per box. A record FCTJ yield of 1.757423 gallons was set in the 1992-1993 season.

Priced Average Delivered-in Processed Citrus Fruit – Florida: Crop Year 2015-2016

Variety	Price per box (dollars)	Price per pound of solids (dollars)
All oranges	10.730920	1.828282
Early-midseason.....	9.651116	1.709664
Valencia	11.621749	1.919522
All grapefruit	8.495437	1.864454
White	8.206310	1.834339
Red	8.748605	1.889938

Source: Florida Department of Citrus

Citrus Box Approximate Net Weight by Fruit Type – States: Crop Year 2015-2016

State	Orange (pounds)	Grapefruit (pounds)	Tangerine (pounds)	Lemon (pounds)	Lime (pounds)
FL	¹ 90	85	95	90	88
CA.....	² 80	³ 80	² 80	⁴ 80	(X)
TX.....	85	80	(X)	(X)	(X)
AZ.....	(X)	⁵ (X)	² 80	⁴ 80	(X)

X Not applicable.

¹ Includes Temples and tangelos at 90 pounds.

² Was 75 pounds prior to the 2010-2011 season.

³ Was 67 pounds from the 1993-1994 to 2009-2010 seasons.

⁴ Was 76 pounds prior to the 2010-2011 season.

⁵ Was 67 pounds from the 1993-1994 to 2008-2009 seasons.

Weather, by Month – Florida: Crop Year 2015-2016

In **April 2015**, precipitation was above normal in the citrus producing region. Totals were more than two inches in all counties, and between four and six inches in several Central and Southern citrus production area counties. The upcoming season's crop faced abnormally dry conditions in most of Collier County, and in the southern portion of Hendry County.

By early **May**, temperatures already reached the mid 80s and by the end of the month into the lower 90s. Precipitation was sporadic in the citrus producing region. In the Southern area, five of nine weather stations received over three inches of rainfall. Totals were far less in the Indian River and Northern areas, amounting to less than an inch in five of eight monitored weather stations. Abnormally dry conditions still lingered in the southern half of Collier County and the southern tip of Hendry County.

June and **July** had mostly warmer than normal temperatures, reaching the mid to high 90s on several days in all citrus growing counties. Precipitation was average or above in most of the monitored citrus growing counties. An abundance of rainfall fell in all citrus producing counties in **August** and **September**. The Western and Northern areas had several counties with twelve or more inches of rainfall during August. Sebring (Highlands County) and Immokalee (Collier County) both received over eleven inches of rainfall during September. Groves in several Western counties were very wet, and in some cases inaccessible due to large volumes of rainfall over the previous several weeks. Drought conditions subsided across the citrus region, and all citrus producing counties became drought free.

In **October**, daily high temperatures across the citrus region were seasonably warm all month, reaching the mid to upper 80s on most days, with a few days reaching the lower 90s. Rainfall was about average in the Southern citrus producing area, and less than average in the remaining portion of the citrus region. During **November**, daily high temperatures across the citrus region were seasonably warm all month, with most days reaching the mid to upper 80s and a few days reaching the lower 90s. Even though rainfall was about average in the citrus producing area, the U.S. Drought Monitor depicted the eastern edge of Orange County, nearly all of Osceola County, and the entire Indian River District as abnormally dry.

December's daily high temperatures across the citrus region were much warmer than average for almost the entire month, most days reached the mid to upper 80s. Rainfall was above average in the Indian River District, but very sporadic across the remainder of the citrus region. In **January 2016**, daily high temperatures were about average. Most days were in the upper 60s to mid 70s, with a few days reaching 80 degrees at the beginning of the month. Cooler temperatures during the last week of the month dropped nighttime lows to the 30s in all areas. Rainfall was well above average in all citrus producing counties. In some cases, totals were three times the historical monthly averages. By the end of the month, the complete citrus region was again drought free.

In **February**, daily high temperatures were cooler than average. Most highs were in the mid to lower 70s, with a few days never getting above the mid 60s. Rainfall, for the first time in several weeks, was below historical averages. About half the monitored weather stations recorded less than two inches of rainfall for the month. Canals and ditches remained full in all areas due to the excessive rainfall earlier in the season. In **March**, daily high temperatures were well above average for this time of the year. All reporting stations had highs in the mid to upper 80s and a few stations had highs reaching over 90 degrees. Rainfall was very sporadic in the citrus growing region. About half of the monitored weather stations recorded more than two inches of rainfall for the month. Even after two months of below average rainfall, the complete citrus region remained drought free.

During **April**, daily high temperatures were slightly above average. All reporting stations had highs at least in the mid to upper 80s, with few stations reaching over 90 degrees. Morning lows were mostly in the 60s and 70s. Rainfall was less than average in the citrus growing region. Nine of eighteen monitored stations had an inch or less of rainfall. The effects of the reduced rainfall were showing. By the end of April, the U.S. Drought Monitor showed Marion and Putnam counties as abnormally dry. The remainder of the citrus growing counties were drought free.

In **May**, daily high temperatures were about average. All reporting stations had highs in the upper 80s on most days, with few days reaching over 90 degrees. Morning lows were mostly in the 60s and 70s. Five of seventeen monitored rain stations had totals of over ten inches of rainfall. By the end of May, the complete citrus growing region was again drought free. Summer rainfall amounts were about average in **June**, but began to lessen in **July**. Harvest was over, and growers were focusing on the next season's crop.

Source: See Page 111, Data Sources, Items 7 and 11.

Citrus Region Monthly Average Rainfall – Florida: Historical and 2015-2016

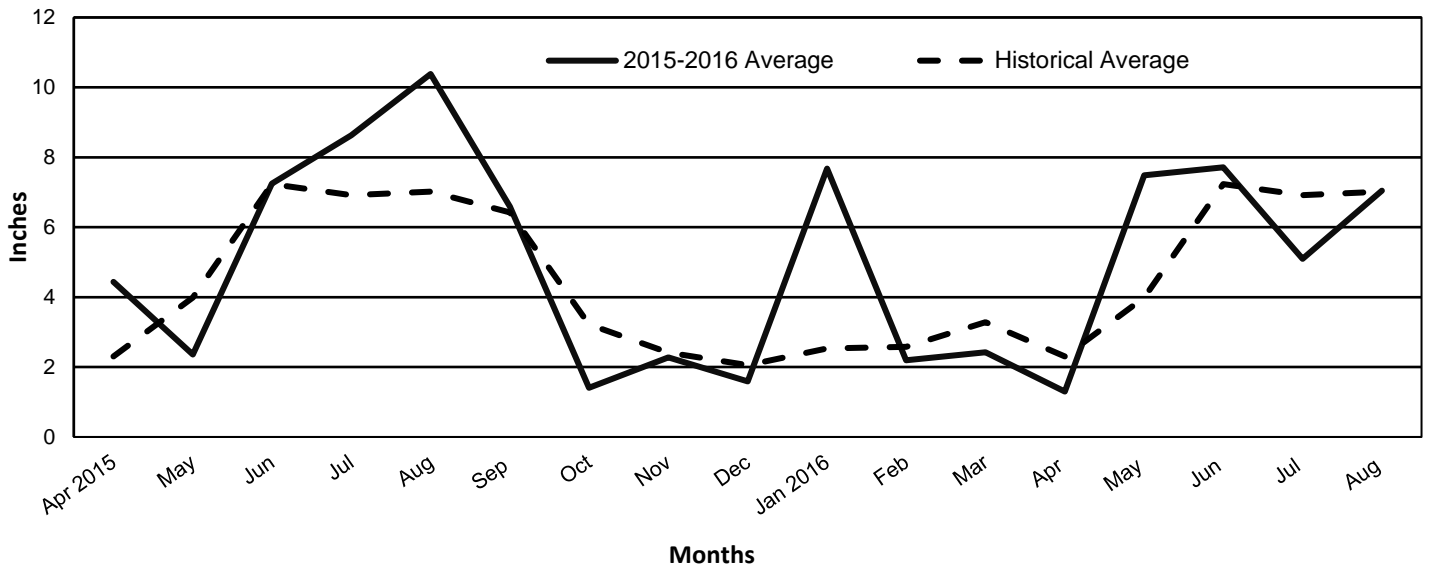

Florida Automated Weather Network (FAWN) Stations Located Within the Citrus Producing Region

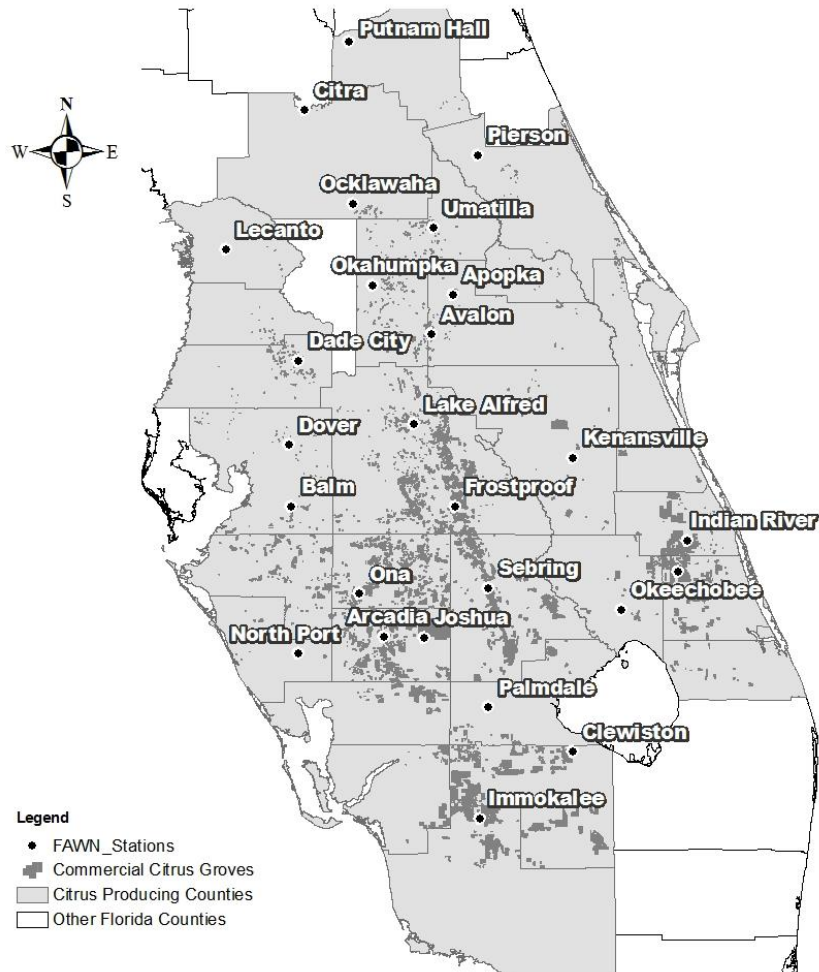

Citrus Production, by Type – Florida: Crop Years 1916-1917 through 2015-2016

[From 2005-2006 and earlier, Temples are included in "Other". Beginning in 2006-2007 through 2015-2016, Temples are included in "Oranges"]

Crop year	Type of fruit				Crop year	Type of fruit			
	Oranges	Grapefruit	Other	Total		Oranges	Grapefruit	Other	Total
	(1,000 boxes)	(1,000 boxes)	(1,000 boxes)	(1,000 boxes)		(1,000 boxes)	(1,000 boxes)	(1,000 boxes)	(1,000 boxes)
1916-1917 ..	5,700	2,500	(NA)	8,200	1966-1967..	139,500	43,600	11,895	194,995
1917-1918 ..	4,000	2,000	(NA)	6,000	1967-1968..	100,500	32,900	10,880	144,280
1918-1919 ..	6,000	3,500	(NA)	9,500	1968-1969..	129,700	39,900	12,470	182,070
1919-1920 ..	7,550	5,900	478	13,928	1969-1970..	137,700	37,400	13,915	189,015
1920-1921 ..	8,700	5,800	726	15,226	1970-1971..	142,300	42,900	14,450	199,650
1921-1922 ..	7,850	6,700	583	15,133	1971-1972..	137,000	47,000	16,480	200,480
1922-1923 ..	10,150	7,800	785	18,735	1972-1973..	169,700	45,400	15,450	230,550
1923-1924 ..	13,150	8,500	590	22,240	1973-1974..	165,800	48,100	16,350	230,250
1924-1925 ..	10,400	8,900	936	20,236	1974-1975..	173,300	44,600	17,830	235,730
1925-1926 ..	9,500	7,600	730	17,830	1975-1976..	181,200	49,100	19,180	249,480
1926-1927 ..	10,100	8,600	912	19,612	1976-1977..	186,800	51,500	16,200	254,500
1927-1928 ..	8,650	7,500	850	17,000	1977-1978..	167,800	51,400	16,270	235,470
1928-1929 ..	15,000	11,300	1,506	27,806	1978-1979..	164,000	50,000	16,190	230,190
1929-1930 ..	8,950	8,300	858	18,108	1979-1980..	206,700	54,800	22,050	283,550
1930-1931 ..	16,800	15,800	2,408	35,008	1980-1981..	172,400	50,300	15,880	238,580
1931-1932 ..	12,200	10,700	2,009	24,909	1981-1982..	125,800	48,100	15,310	189,210
1932-1933 ..	14,500	11,600	1,910	24,909	1982-1983..	139,600	39,400	14,600	193,600
1933-1934 ..	15,900	10,900	2,012	28,010	1983-1984..	116,700	40,900	11,945	169,545
1934-1935 ..	15,600	15,200	2,015	28,812	1984-1985..	103,900	44,000	11,005	158,905
1935-1936 ..	15,900	11,500	2,112	32,815	1985-1986..	119,200	46,750	10,065	176,015
1936-1937 ..	19,100	18,100	3,045	29,512	1986-1987..	119,700	49,800	12,030	181,530
1937-1938 ..	23,900	14,600	2,370	40,245	1987-1988..	138,000	53,850	12,250	204,100
1938-1939 ..	29,900	23,300	3,495	40,870	1988-1989..	146,600	54,750	12,500	213,850
1939-1940 ..	25,350	15,900	2,745	56,695	1989-1990..	110,200	35,700	8,285	154,185
1940-1941 ..	28,200	24,600	3,180	43,995	1990-1991..	151,600	45,100	8,960	205,660
1941-1942 ..	26,800	19,200	2,650	48,650	1991-1992..	139,800	42,400	9,615	191,815
1942-1943 ..	36,650	27,300	4,925	68,875	1992-1993..	186,600	55,150	9,790	251,540
1943-1944 ..	45,500	31,000	4,490	80,990	1993-1994..	174,400	51,050	10,310	235,760
1944-1945 ..	42,230	22,300	4,670	69,200	1994-1995..	205,500	55,700	9,820	271,020
1945-1946 ..	49,000	32,000	5,200	86,200	1995-1996..	203,300	52,350	9,725	265,375
1946-1947 ..	52,080	26,400	4,790	83,270	1996-1997..	226,200	55,800	13,315	295,315
1947-1948 ..	57,530	29,300	4,440	91,270	1997-1998..	244,000	49,550	10,900	304,450
1948-1949 ..	57,380	30,200	5,520	93,100	1998-1999..	186,000	47,050	10,115	243,165
1949-1950 ..	57,790	24,200	5,970	87,960	1999-2000..	233,000	53,400	12,030	298,430
1950-1951 ..	66,200	33,200	5,980	105,380	2000-2001..	223,300	46,000	9,505	278,805
1951-1952 ..	76,900	33,000	6,060	115,960	2001-2002..	230,000	46,700	10,565	287,265
1952-1953 ..	70,500	32,500	6,920	115,960	2002-2003..	203,000	38,700	9,305	251,005
1953-1954 ..	89,100	40,700	7,070	109,920	2003-2004..	242,000	40,900	8,900	291,800
1954-1955 ..	85,900	34,800	7,998	136,870	2004-2005..	149,800	12,800	6,650	169,250
1955-1956 ..	88,200	38,300	7,935	128,698	2005-2006..	147,700	19,300	7,600	174,600
1956-1957 ..	90,300	37,400	8,020	134,435	2006-2007..	129,000	27,200	5,850	162,050
1957-1958 ..	81,000	31,100	4,300	135,720	2007-2008..	170,200	26,600	7,000	203,800
1958-1959 ..	83,000	35,200	7,800	116,400	2008-2009..	162,500	21,700	5,000	189,200
1959-1960 ..	87,600	30,500	7,470	126,000	2009-2010..	133,700	20,300	5,350	159,350
1960-1961 ..	82,700	31,600	9,940	125,570	2010-2011..	140,500	19,750	5,800	166,050
1961-1962 ..	108,800	34,800	10,210	153,810	2011-2012..	146,700	18,850	5,440	170,990
1962-1963 ..	72,500	30,000	5,250	107,750	2012-2013..	133,600	18,350	4,280	156,230
1963-1964 ..	54,900	26,300	8,620	89,820	2013-2014..	104,700	15,650	3,780	124,130
1964-1965 ..	82,400	31,900	9,350	123,650	2014-2015..	96,950	12,900	2,930	112,780
1965-1966 ..	95,900	34,900	10,190	140,990	2015-2016..	81,600	10,800	1,805	94,205

NA Not available.

Citrus Bearing Acreage and Production, by State: Crop Years 1996-1997 through 2015-2016

Crop year	Florida		California		Texas		Arizona		United States	
	Bearing acreage (1,000 acres)	Production ¹ (1,000 tons)	Bearing acreage (1,000 acres)	Production (1,000 tons)	Bearing acreage (1,000 acres)	Production (1,000 tons)	Bearing acreage (1,000 acres)	Production (1,000 tons)	Bearing acreage (1,000 acres)	Production (1,000 tons)
1996-1997	815.1	13,156	274.1	3,632	29.1	273	34.2	210	1,152.5	17,271
1997-1998	785.9	13,583	274.5	3,744	32.6	256	32.3	187	1,125.3	17,770
1998-1999	777.1	10,827	275.2	2,266	29.1	305	30.2	235	1,111.6	13,633
1999-2000	762.4	13,305	269.2	3,457	29.1	308	29.2	206	1,089.9	17,276
2000-2001	756.0	12,433	268.2	3,197	29.1	383	28.7	203	1,082.0	16,216
2001-2002	727.6	12,824	269.5	2,907	28.3	310	28.5	153	1,053.9	16,194
2002-2003	718.1	11,206	259.2	3,530	27.3	292	27.3	152	1,031.9	15,180
2003-2004	679.0	13,045	252.0	2,855	27.3	298	27.0	162	985.3	16,360
2004-2005	641.4	7,597	251.0	3,511	27.3	339	26.0	127	945.7	11,574
2005-2006	576.4	7,823	250.5	3,460	27.3	277	23.5	185	877.7	11,745
2006-2007	554.4	7,236	266.6	2,743	27.3	368	17.9	120	866.2	10,467
2007-2008	538.9	9,119	267.6	3,312	27.3	317	17.4	90	851.2	12,838
2008-2009	530.9	8,470	269.6	2,954	27.3	282	17.3	133	845.1	11,839
2009-2010	517.1	7,132	268.6	3,477	27.3	294	13.5	97	826.5	11,000
2010-2011	503.6	7,435	267.4	3,916	27.3	335	13.0	112	811.3	11,798
2011-2012	495.1	7,659	269.7	3,732	25.0	252	12.0	38	801.8	11,681
2012-2013	489.6	6,993	267.0	3,720	23.5	320	11.1	78	791.2	11,111
2013-2014	476.3	5,555	267.8	3,474	23.7	304	9.9	78	777.7	9,411
2014-2015	459.1	5,049	271.8	3,692	24.5	232	9.5	87	764.9	9,060
2015-2016	435.3	4,216	270.5	4,008	24.5	263	7.5	70	737.8	8,557

¹ Does not include lemons. K-Early Citrus Fruit included from through 2001-2002. Lime estimates discontinued after 2001-2002.

Citrus Production – United States and Florida: Crop Years 1996-1997 through 2015-2016

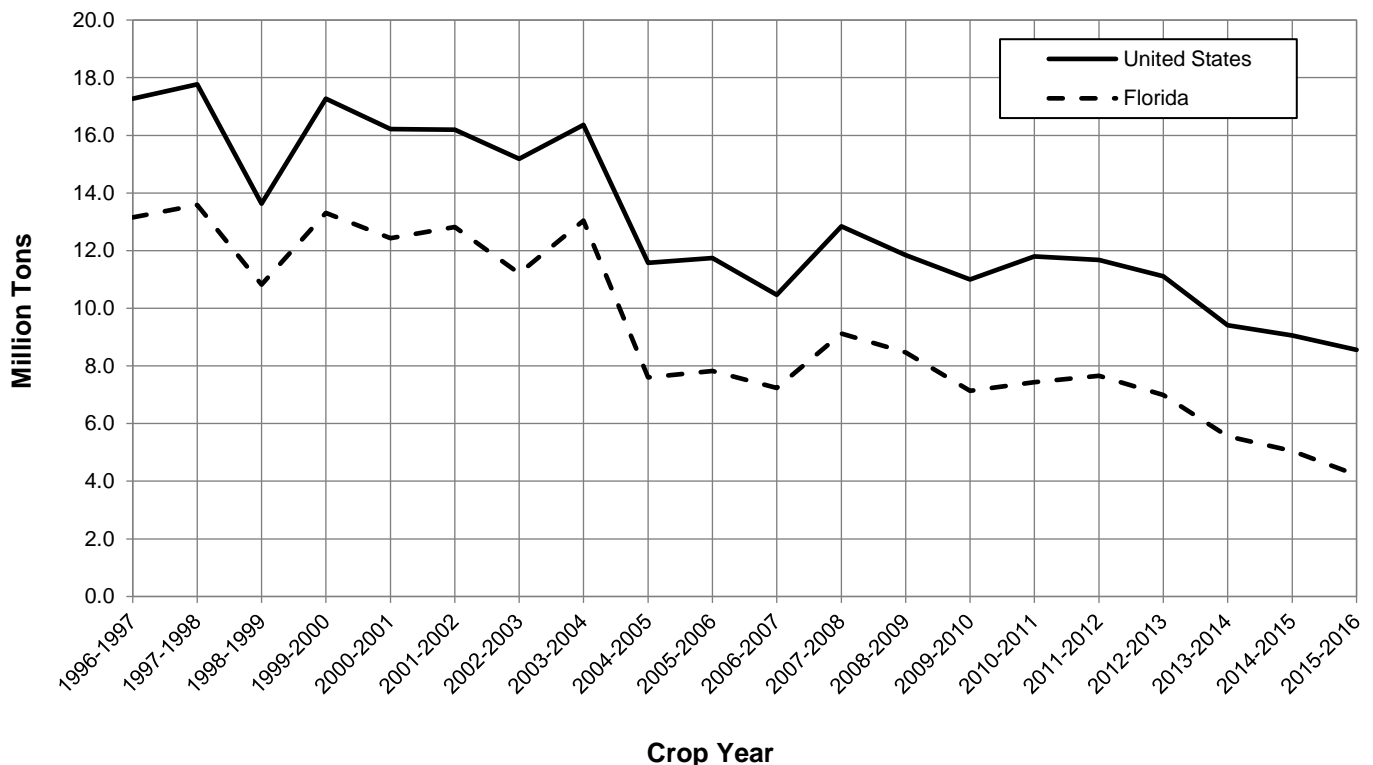

Orange Bearing Acreage and Production, by State: Crop Years 1996-1997 through 2015-2016

Crop year	Florida ¹		California		Texas		Arizona ²		United States	
	Bearing acreage (1,000 acres)	Production (1,000 tons)	Bearing acreage (1,000 acres)	Production (1,000 tons)	Bearing acreage (1,000 acres)	Production (1,000 tons)	Bearing acreage (1,000 acres)	Production (1,000 tons)	Bearing acreage (1,000 acres)	Production (1,000 tons)
1996-1997 ...	624.9	10,179	200.0	2,400	8.7	60	10.0	53	843.6	12,692
1997-1998 ...	609.2	10,980	200.2	2,587	9.5	65	9.1	38	828.0	13,670
1998-1999 ...	612.6	8,370	201.5	1,350	9.1	61	6.9	43	830.1	9,824
1999-2000 ...	602.1	10,485	195.5	2,400	9.1	71	6.2	41	812.9	12,997
2000-2001 ...	605.0	10,049	194.5	2,043	9.1	95	6.4	34	815.0	12,221
2001-2002 ...	586.9	10,350	195.0	1,931	9.3	74	6.4	19	797.6	12,374
2002-2003 ...	587.6	9,135	198.0	2,326	8.8	66	5.6	18	800.0	11,545
2003-2004 ...	564.8	10,890	193.0	1,894	8.8	70	4.9	18	771.5	12,872
2004-2005 ...	541.8	6,741	191.0	2,419	8.8	76	4.2	16	745.8	9,252
2005-2006 ...	491.0	6,647	190.0	2,288	8.8	69	3.3	17	693.1	9,021
2006-2007 ...	475.9	5,805	190.0	1,724	8.8	84	2.6	12	677.3	7,625
2007-2008 ...	463.9	7,659	188.0	2,326	8.8	76	2.4	15	663.1	10,076
2008-2009 ...	459.1	7,313	186.0	1,743	8.8	62	2.4	10	656.3	9,128
2009-2010 ...	451.0	6,017	183.0	2,156	8.8	70	(NA)	(NA)	642.8	8,243
2010-2011 ...	440.0	6,322	180.0	2,500	8.8	83	(NA)	(NA)	628.8	8,905
2011-2012 ...	433.4	6,602	177.0	2,320	8.0	60	(NA)	(NA)	618.4	8,982
2012-2013 ...	429.2	6,012	171.0	2,180	7.0	76	(NA)	(NA)	607.2	8,268
2013-2014 ...	418.7	4,712	166.0	1,976	7.1	76	(NA)	(NA)	591.8	6,768
2014-2015 ...	405.5	4,363	163.0	1,928	7.4	62	(NA)	(NA)	575.9	6,353
2015-2016 ...	387.0	3,672	157.0	2,168	7.4	72	(NA)	(NA)	551.4	5,911

NA Not available.

¹ Includes Temples beginning in 2006-2007.

² Estimates discontinued beginning with the 2009-2010 crop year.

Orange Production – United States and Florida: Crop Years 1996-1997 through 2015-2016

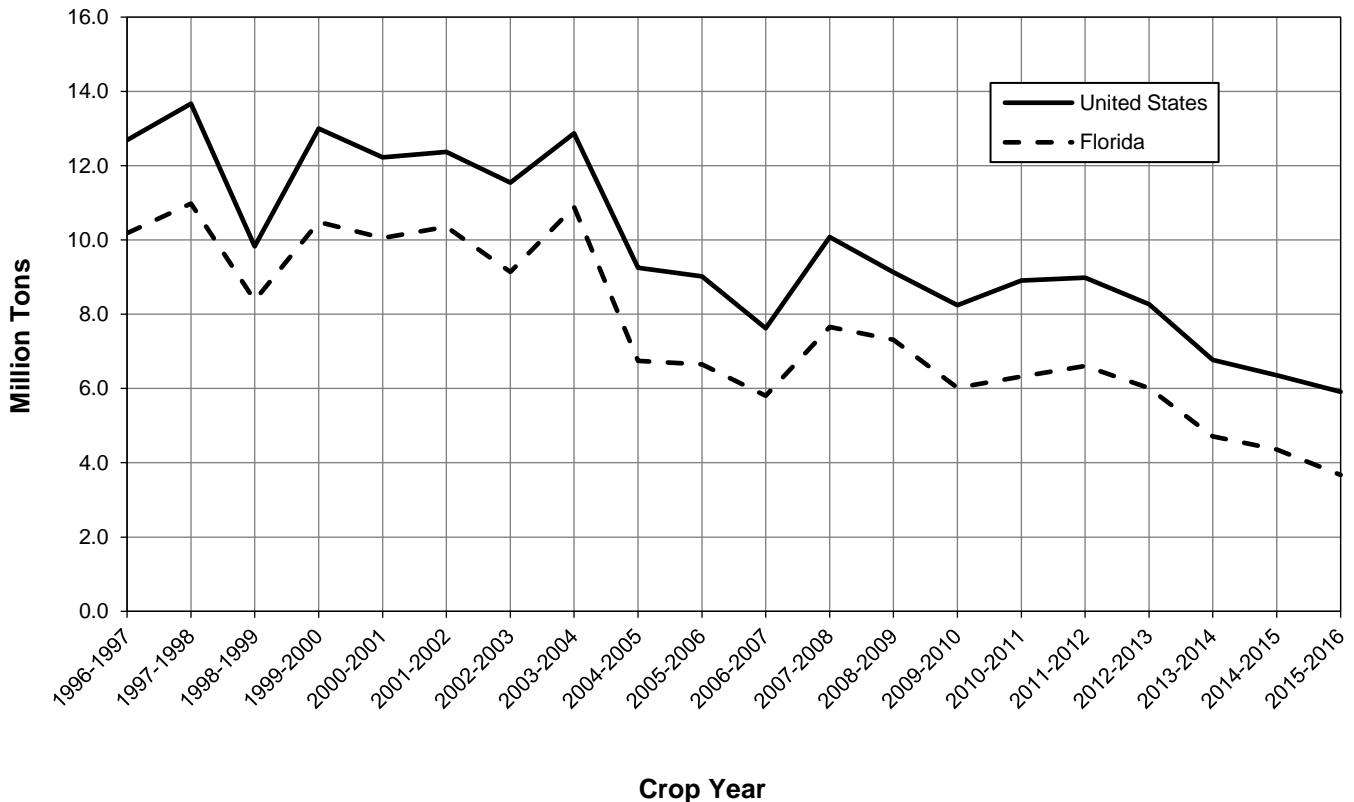

Grapefruit Bearing Acreage and Production, by State: Crop Years 1996-1997 through 2015-2016

Crop year	Florida		Texas		California ²		Arizona ³		United States	
	Bearing acreage	Production ¹	Bearing acreage	Production	Bearing acreage	Production	Bearing acreage	Production	Bearing acreage	Production
	(1,000 acres)	(1,000 tons)	(1,000 acres)	(1,000 tons)	(1,000 acres)	(1,000 tons)	(1,000 acres)	(1,000 tons)	(1,000 acres)	(1,000 tons)
1996-1997 ...	139.2	2,371	20.4	212	18.0	275	4.4	27	182.0	2,885
1997-1998 ...	127.8	2,106	23.1	192	16.8	268	4.0	27	171.7	2,593
1998-1999 ...	116.6	2,000	20.0	244	16.6	244	3.3	25	156.5	2,513
1999-2000 ...	114.1	2,270	20.0	237	16.6	241	2.8	15	153.5	2,763
2000-2001 ...	107.8	1,955	20.0	288	15.4	211	2.0	8	145.2	2,462
2001-2002 ...	101.3	1,985	19.0	236	14.0	198	2.0	5	136.3	2,424
2002-2003 ...	95.5	1,645	18.5	226	13.0	188	1.4	4	128.4	2,063
2003-2004 ...	82.3	1,738	18.5	228	11.0	194	1.2	5	113.0	2,165
2004-2005 ...	71.0	544	18.5	264	12.0	205	1.0	5	102.5	1,018
2005-2006 ...	59.8	820	18.5	208	10.0	201	0.8	3	89.1	1,232
2006-2007 ...	57.4	1,156	18.5	284	9.6	184	0.6	3	86.1	1,627
2007-2008 ...	54.8	1,131	18.5	240	9.6	174	0.5	3	83.4	1,548
2008-2009 ...	51.9	922	18.5	220	9.6	161	0.4	1	80.4	1,304
2009-2010 ...	48.1	863	18.5	224	9.6	151	(NA)	(NA)	76.2	1,238
2010-2011 ...	46.5	840	18.5	252	9.4	172	(NA)	(NA)	74.4	1,264
2011-2012 ...	45.5	801	17.0	192	9.7	160	(NA)	(NA)	72.2	1,153
2012-2013 ...	44.9	780	16.5	244	10.0	180	(NA)	(NA)	71.4	1,204
2013-2014 ...	43.1	665	16.6	228	9.8	154	(NA)	(NA)	69.5	1,047
2014-2015 ...	40.4	548	17.1	170	9.8	192	(NA)	(NA)	67.3	910
2015-2016 ...	37.5	459	17.1	192	9.5	152	(NA)	(NA)	64.1	803

NA Not available.

¹ Excludes economic abandonment in 1996-1997 of 127,500 tons of white seedless and 127,500 tons of red seedless; in 1997-1998 of 212,500 tons of white seedless and 42,500 tons of red seedless; and in 2000-2001 of 85,000 tons of red seedless.

² Includes pummelos.

³ Estimates discontinued beginning with the 2009-2010 crop year.

Grapefruit Production – United States and Florida: Crop Years 1996-1997 through 2015-2016

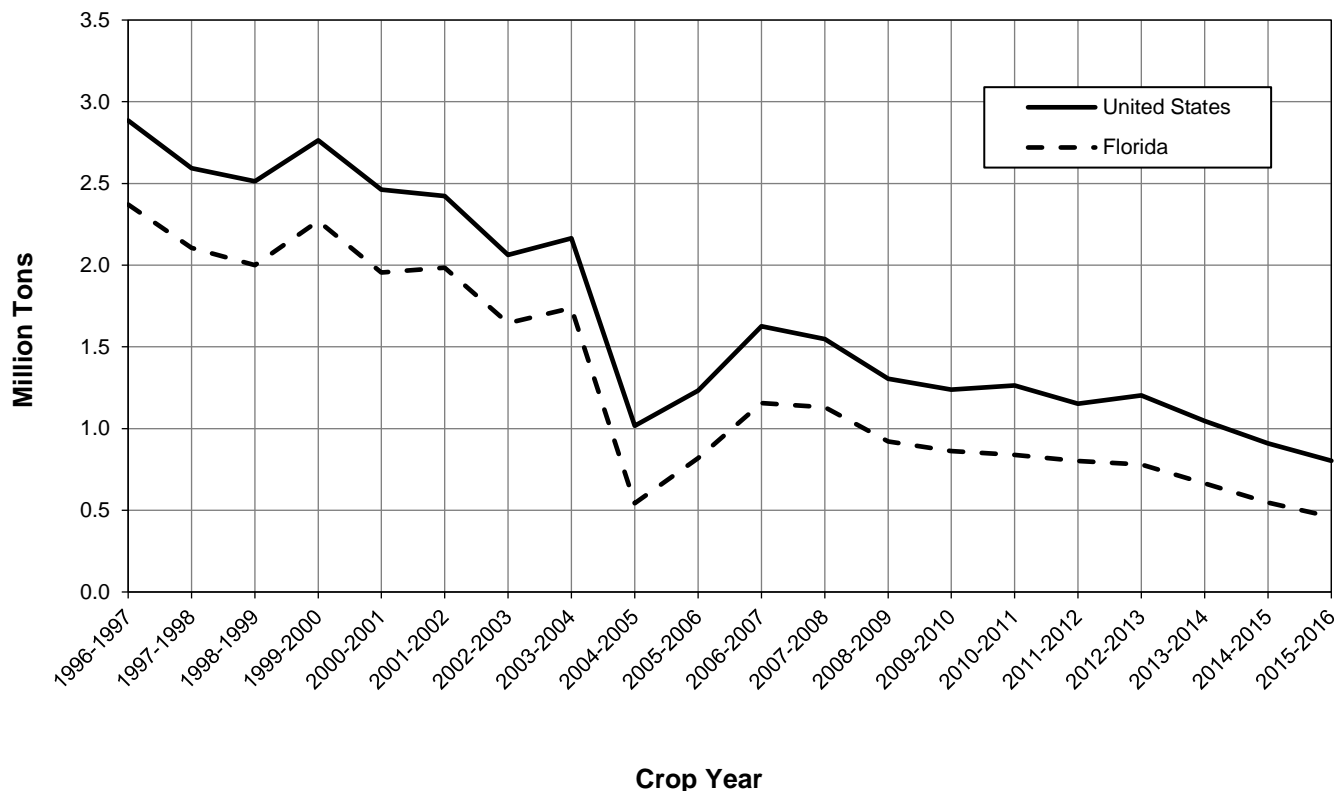

Orange Trees, Acreage, Yield, Production, Price, and Value, by Variety – Florida: Crop Years 1996-1997 through 2015-2016

Crop year	Bearing trees (1,000 trees)	Bearing acreage (1,000 acres)	Yield per acre (boxes)	Utilization of production			On-tree	
				Total (1,000 boxes)	Fresh (1,000 boxes)	Processed (1,000 boxes)	Price per box (dollars)	Value of production (1,000 dollars)
All Oranges ¹								
1996-1997.....	78,525	624.9	362	226,200	10,696	215,504	3.54	801,344
1997-1998.....	78,587	609.2	401	244,000	11,010	232,990	3.69	900,815
1998-1999.....	79,608	612.6	304	186,000	10,860	175,140	4.84	900,044
1999-2000.....	78,721	602.1	387	233,000	9,393	223,607	3.67	856,052
2000-2001.....	79,565	605.0	369	223,300	9,702	213,598	3.21	716,055
2001-2002.....	77,596	586.9	392	230,000	9,381	220,619	3.47	797,602
2002-2003.....	78,037	587.6	345	203,000	9,713	193,287	3.17	643,804
2003-2004.....	75,392	564.8	428	242,000	9,893	232,107	2.89	699,927
2004-2005.....	72,592	541.8	276	149,800	7,397	142,403	3.49	522,892
2005-2006.....	65,954	491.0	301	147,700	7,314	140,386	5.51	813,322
2006-2007.....	63,950	475.9	271	129,000	6,396	122,604	10.28	1,325,742
2007-2008.....	61,742	463.9	367	170,200	5,795	164,405	6.61	1,125,348
2008-2009.....	60,754	459.1	354	162,500	6,927	155,573	5.77	937,069
2009-2010.....	59,561	451.0	296	133,700	5,860	127,840	6.96	929,915
2010-2011.....	58,158	440.0	319	140,500	5,959	134,541	8.41	1,181,898
2011-2012.....	57,459	433.4	338	146,700	6,088	140,612	9.92	1,455,717
2012-2013.....	57,144	429.2	311	133,600	5,974	127,626	7.43	992,526
2013-2014.....	55,889	418.7	250	104,700	5,500	99,200	9.63	1,008,622
2014-2015.....	54,382	405.5	239	96,950	4,970	91,980	9.38	909,387
2015-2016 ²	52,204	387.0	211	81,600	3,919	77,681	8.36	682,268
Non-Valencia Oranges ¹								
1996-1997.....	40,292	328.9	408	134,200	7,181	127,019	3.18	427,344
1997-1998.....	39,861	317.4	441	140,000	7,635	132,365	2.81	393,577
1998-1999.....	40,124	317.7	353	112,000	6,164	105,836	4.35	487,205
1999-2000.....	38,833	306.7	437	134,000	6,505	127,495	3.19	427,513
2000-2001.....	38,446	302.1	424	128,000	6,225	121,775	2.60	332,991
2001-2002.....	36,617	286.4	447	128,000	6,424	121,576	2.88	369,069
2002-2003.....	36,355	283.0	396	112,000	6,773	105,227	2.62	293,594
2003-2004.....	34,445	266.3	473	126,000	5,615	120,385	2.20	277,715
2004-2005.....	32,165	249.3	317	79,100	4,403	74,697	2.82	223,193
2005-2006.....	28,784	220.4	340	75,000	4,896	70,104	4.70	352,833
2006-2007.....	27,790	212.7	308	65,600	4,162	61,438	8.92	584,871
2007-2008.....	26,824	206.9	404	83,500	3,885	79,615	5.90	492,634
2008-2009.....	26,380	204.8	413	84,600	4,342	80,258	5.09	430,684
2009-2010.....	25,760	200.3	342	68,600	3,827	64,773	5.95	408,507
2010-2011.....	25,253	196.1	358	70,300	4,122	66,178	7.11	500,040
2011-2012.....	24,909	192.8	385	74,200	3,998	70,202	8.88	659,157
2012-2013.....	24,809	190.9	351	67,100	3,695	63,405	6.25	419,144
2013-2014.....	24,185	185.3	288	53,300	3,224	50,076	8.41	448,334
2014-2015.....	23,328	177.6	267	47,400	2,815	44,585	8.40	397,943
2015-2016 ²	22,419	169.2	213	36,100	2,199	33,901	7.61	274,644

See footnote(s) at end of table.

--continued

Orange Trees, Acreage, Yield, Production, Price, and Value, by Variety – Florida: Crop Years 1996-1997 through 2015-2016 (continued)

Crop year	Bearing trees	Bearing acreage	Yield per acre	Utilization of production			On-tree	
				Total	Fresh	Processed	Price per box	Value of production
	(1,000 trees)	(1,000 acres)	(boxes)	(1,000 boxes)	(1,000 boxes)	(1,000 boxes)	(dollars)	(1,000 dollars)
Late (Valencia) Oranges								
1996-1997.....	38,233	296.0	311	92,000	3,515	88,485	4.07	374,000
1997-1998.....	38,726	291.8	356	104,000	3,375	100,625	4.88	507,238
1998-1999.....	39,484	294.9	251	74,000	4,696	69,304	5.58	412,839
1999-2000.....	39,888	295.4	335	99,000	2,888	96,112	4.33	428,539
2000-2001.....	41,119	302.9	315	95,300	3,477	91,823	4.02	383,064
2001-2002.....	40,979	300.5	339	102,000	2,957	99,043	4.20	428,533
2002-2003.....	41,682	304.6	299	91,000	2,940	88,060	3.85	350,210
2003-2004.....	40,947	298.5	389	116,000	4,278	111,722	3.64	422,212
2004-2005.....	40,427	292.5	242	70,700	2,994	67,706	4.24	299,699
2005-2006.....	37,170	270.6	269	72,700	2,418	70,282	6.33	460,489
2006-2007.....	36,160	263.2	241	63,400	2,234	61,166	11.69	740,871
2007-2008.....	34,918	257.0	337	86,700	1,910	84,790	7.30	632,714
2008-2009.....	34,374	254.3	306	77,900	2,585	75,315	6.50	506,385
2009-2010.....	33,801	250.7	260	65,100	2,033	63,067	8.01	521,408
2010-2011.....	32,905	243.9	288	70,200	1,837	68,363	9.71	681,858
2011-2012.....	32,550	240.6	301	72,500	2,090	70,410	10.99	796,560
2012-2013.....	32,335	238.3	279	66,500	2,279	64,221	8.62	573,382
2013-2014.....	31,704	233.4	220	51,400	2,276	49,124	10.90	560,288
2014-2015.....	31,054	227.9	217	49,550	2,155	47,395	10.32	511,444
2015-2016 ²	29,785	217.8	209	45,500	1,720	43,780	8.96	407,624
Navel Oranges								
1996-1997.....	3,160	25.7	249	6,400	4,291	2,109	3.73	23,866
1997-1998.....	3,001	23.9	264	6,300	4,154	2,146	3.20	20,172
1998-1999.....	2,989	23.6	212	5,000	3,629	1,371	7.34	36,718
1999-2000.....	2,850	22.5	240	5,400	3,591	1,809	4.40	23,759
2000-2001.....	2,752	21.6	236	5,100	3,676	1,424	3.10	15,830
2001-2002.....	2,439	19.2	286	5,500	3,920	1,580	4.19	23,032
2002-2003.....	2,313	18.2	297	5,400	3,882	1,518	4.93	26,597
2003-2004.....	2,014	15.7	274	4,300	3,112	1,188	4.26	18,302
2004-2005.....	1,784	13.7	182	2,500	2,017	483	9.68	24,191
2005-2006.....	1,525	11.8	322	3,800	2,861	939	5.65	21,476
2006-2007.....	1,388	10.8	264	2,850	2,228	622	10.57	30,128
2007-2008.....	1,303	10.2	294	3,000	2,302	698	6.47	19,403
2008-2009.....	1,233	9.6	313	3,000	2,449	551	6.42	19,269
2009-2010.....	1,137	8.9	258	2,300	1,873	427	9.68	22,266
2010-2011.....	1,089	8.6	308	2,650	2,273	377	10.71	28,371
2011-2012.....	1,045	8.2	323	2,650	2,159	491	10.46	27,720
2012-2013.....	1,006	7.8	282	2,200	1,815	385	12.66	27,852
2013-2014.....	977	7.6	254	1,930	1,504	426	14.18	27,364
2014-2015.....	958	7.4	189	1,400	1,086	314	16.57	23,204
2015-2016 ²	965	7.5	137	1,030	739	291	17.28	17,800

¹ Includes Temples beginning in 2006-2007.

² 2015-2016 preliminary.

Grapefruit Trees, Acreage, Yield, Production, Price, and Value, by Variety – Florida: Crop Years 1996-1997 through 2015-2016

Crop year	Bearing trees (1,000 trees)	Bearing acreage (1,000 acres)	Yield per acre (boxes)	Utilization of production			On-tree	
				Total (1,000 boxes)	Fresh (1,000 boxes)	Processed (1,000 boxes)	Price per box (dollars)	Value of production (1,000 dollars)
All Grapefruit								
1996-1997	14,189	139.2	401	³ 55,800	23,237	32,563	1.55	86,583
1997-1998	13,470	127.8	388	³ 49,550	21,160	28,390	1.27	63,000
1998-1999	12,431	116.6	404	47,050	19,921	27,129	2.30	108,411
1999-2000	12,204	114.1	468	53,400	18,217	35,183	3.53	188,332
2000-2001	11,656	107.8	427	³ 46,000	17,490	28,510	2.19	100,869
2001-2002	10,870	101.3	461	46,700	17,394	29,306	2.31	107,653
2002-2003	10,296	95.5	405	38,700	15,589	23,111	2.44	94,518
2003-2004	8,968	82.3	497	40,900	16,657	24,243	3.33	136,295
2004-2005	7,791	71.0	180	12,800	7,419	5,381	13.47	172,365
2005-2006	6,543	59.8	323	19,300	6,914	12,386	7.75	149,655
2006-2007	6,315	57.4	474	27,200	10,959	16,241	4.42	120,280
2007-2008	5,989	54.8	485	26,600	10,623	15,977	4.42	117,507
2008-2009	5,633	51.9	418	21,700	9,339	12,361	3.81	82,696
2009-2010	5,200	48.1	422	20,300	9,357	10,943	7.50	152,156
2010-2011	5,036	46.5	425	19,750	8,379	11,371	6.72	132,747
2011-2012	4,934	45.5	414	18,850	7,929	10,921	7.17	135,229
2012-2013	4,896	44.9	409	18,350	7,743	10,607	6.47	118,658
2013-2014	4,744	43.1	363	15,650	6,690	8,960	7.10	111,154
2014-2015	4,462	40.4	319	12,900	5,708	7,192	7.25	93,548
2015-2016 ¹	4,198	37.5	288	10,800	4,946	5,854	10.02	108,229
White Grapefruit ²								
1996-1997	5,169	54.5	431	⁴ 23,500	5,664	17,836	1.12	26,413
1997-1998	4,888	49.6	369	⁵ 18,300	4,791	13,509	0.93	16,995
1998-1999	4,397	44.0	405	17,800	4,543	13,257	1.95	34,737
1999-2000	4,336	43.1	485	20,900	4,271	16,629	3.87	80,848
2000-2001	4,282	42.0	445	18,700	3,968	14,732	2.07	38,728
2001-2002	4,142	40.8	463	18,900	3,530	15,370	1.96	37,073
2002-2003	3,944	38.6	420	16,200	3,172	13,028	1.77	28,702
2003-2004	3,247	31.3	508	15,900	3,273	12,627	1.94	30,862
2004-2005	2,712	25.8	132	3,400	1,352	2,048	11.93	40,560
2005-2006	2,214	21.3	305	6,500	1,433	5,067	7.47	48,544
2006-2007	2,083	19.9	467	9,300	1,961	7,339	2.51	23,305
2007-2008	1,895	18.3	492	9,000	1,893	7,107	2.36	21,276
2008-2009	1,672	16.4	402	6,600	1,392	5,208	1.82	11,999
2009-2010	1,475	14.6	411	6,000	1,526	4,474	5.76	34,531
2010-2011	1,434	14.2	412	5,850	1,373	4,477	5.66	33,126
2011-2012	1,377	13.6	393	5,350	1,147	4,203	6.17	32,987
2012-2013	1,326	13.0	404	5,250	1,001	4,249	5.41	28,423
2013-2014	1,264	12.3	337	4,150	789	3,361	6.16	25,565
2014-2015	1,160	11.4	285	3,250	632	2,618	5.57	18,116
2015-2016 ¹	981	9.6	259	2,490	587	1,903	8.49	21,135

See footnote(s) at end of table.

--continued

Grapefruit Trees, Acreage, Yield, Production, Price, and Value, by Variety – Florida: Crop Years 1996-1997 through 2015-2016 (continued)

Crop year	Bearing trees (1,000 trees)	Bearing acreage (1,000 acres)	Yield per acre (boxes)	Utilization of production			On-tree	
				Total (1,000 boxes)	Fresh (1,000 boxes)	Processed (1,000 boxes)	Price per box (dollars)	Value of production (1,000 dollars)
Red Grapefruit								
1996-1997	8,656	80.3	391	⁴ 31,400	17,573	13,827	1.91	60,053
1997-1998	8,286	74.8	409	⁶ 30,600	16,369	14,231	1.50	45,940
1998-1999	7,803	70.0	410	28,700	15,378	13,322	2.55	73,239
1999-2000	7,654	68.6	465	31,900	13,946	17,954	3.31	105,708
2000-2001	7,374	65.8	415	⁷ 27,300	13,522	13,778	2.28	62,141
2001-2002	6,728	60.5	460	27,800	13,864	13,936	2.54	70,580
2002-2003	6,352	56.9	395	22,500	12,417	10,083	2.93	65,816
2003-2004	5,721	51.0	490	25,000	13,384	11,616	4.22	105,433
2004-2005	5,079	45.2	208	9,400	6,067	3,333	14.02	131,805
2005-2006	4,329	38.5	332	12,800	5,481	7,319	7.90	101,111
2006-2007	4,232	37.5	477	17,900	8,998	8,902	5.42	96,975
2007-2008	4,094	36.5	482	17,600	8,730	8,870	5.47	96,231
2008-2009	3,961	35.5	425	15,100	7,947	7,153	4.68	70,697
2009-2010	3,725	33.5	427	14,300	7,831	6,469	8.23	117,625
2010-2011	3,602	32.3	430	13,900	7,006	6,894	7.17	99,621
2011-2012	3,557	31.9	423	13,500	6,782	6,718	7.57	102,242
2012-2013	3,570	31.9	411	13,100	6,742	6,358	6.89	90,235
2013-2014	3,480	30.8	373	11,500	5,901	5,599	7.44	85,589
2014-2015	3,302	29.0	333	9,650	5,076	4,574	7.82	75,432
2015-2016 ¹	3,217	27.9	298	8,310	4,359	3,951	10.48	87,094

¹ 2015-2016 preliminary.

² Includes seedy grapefruit beginning in 2000-2001.

³ Excludes economic abandonment in 1996-1997 of 3.0 million boxes of white seedless and 3.0 million boxes of red seedless; in 1997-1998 of 5.0 million boxes of white seedless and 1.0 million boxes of red seedless, in 2000-2001 of 2.0 million boxes of red seedless.

⁴ Excludes 3.0 million boxes of economic abandonment.

⁵ Excludes 5.0 million boxes of economic abandonment.

⁶ Excludes 1.0 million boxes of economic abandonment.

⁷ Excludes 2.0 million boxes of economic abandonment.

Grapefruit Production by Variety, by Area – Florida: Crop Years 1996-1997 through 2015-2016

Crop year	White ¹			Red			Seedy		
	State (1,000 boxes)	Interior (1,000 boxes)	Indian River (1,000 boxes)	State (1,000 boxes)	Interior (1,000 boxes)	Indian River (1,000 boxes)	State (1,000 boxes)	Interior (1,000 boxes)	Indian River (1,000 boxes)
1996-1997	³ 23,500	8,700	14,800	³ 31,400	9,200	22,200	900	800	100
1997-1998	⁴ 18,300	6,200	12,100	⁵ 30,600	9,600	21,000	650	550	100
1998-1999	17,800	5,100	12,700	28,700	9,900	18,800	550	500	50
1999-2000	20,900	6,600	14,300	31,900	11,500	20,400	600	500	100
2000-2001	18,700	5,800	12,900	⁶ 27,300	9,500	17,800	(NA)	(NA)	(NA)
2001-2002	18,900	6,700	12,200	27,800	8,600	19,200	(NA)	(NA)	(NA)
2002-2003	16,200	6,000	10,200	22,500	8,600	13,900	(NA)	(NA)	(NA)
2003-2004	15,900	4,500	11,400	25,000	8,800	16,200	(NA)	(NA)	(NA)
2004-2005	3,400	2,200	1,200	9,400	5,800	3,600	(NA)	(NA)	(NA)
2005-2006	6,500	2,900	3,600	12,800	4,800	8,000	(NA)	(NA)	(NA)
2006-2007	9,300	2,600	6,700	17,900	5,100	12,800	(NA)	(NA)	(NA)
2007-2008	9,000	2,400	6,600	17,600	5,700	11,900	(NA)	(NA)	(NA)
2008-2009	6,600	2,100	4,500	15,100	5,000	10,100	(NA)	(NA)	(NA)
2009-2010	6,000	1,900	4,100	14,300	4,400	9,900	(NA)	(NA)	(NA)
2010-2011	5,850	1,650	4,200	13,900	4,100	9,800	(NA)	(NA)	(NA)
2011-2012	5,350	1,350	4,000	13,500	4,400	9,100	(NA)	(NA)	(NA)
2012-2013	5,250	1,550	3,700	13,100	5,000	8,100	(NA)	(NA)	(NA)
2013-2014	4,150	950	3,200	11,500	3,300	8,200	(NA)	(NA)	(NA)
2014-2015	3,250	741	2,509	9,650	2,310	7,340	(NA)	(NA)	(NA)
2015-2016 ²	2,490	449	2,041	8,310	1,539	6,771	(NA)	(NA)	(NA)

NA Not available.

¹ Includes seedy grapefruit beginning in 2000-2001.

² 2015-2016 preliminary.

³ Excludes 3.0 million boxes of economic abandonment.

⁴ Excludes 5.0 million boxes of economic abandonment.

⁵ Excludes 1.0 million boxes of economic abandonment.

⁶ Excludes 2.0 million boxes of economic abandonment.

Tangerine Trees, Acreage, Yield, Production, Price, and Value, by Variety – Florida: Crop Years 1996-1997 through 2015-2016

Crop year	Bearing trees (1,000 trees)	Bearing acreage (1,000 acres)	Yield per acre (boxes)	Utilization of production			On-tree	
				Total (1,000 boxes)	Fresh (1,000 boxes)	Processed (1,000 boxes)	Price per box (dollars)	Value of production (1,000 dollars)
All Tangerines ¹								
1996-1997.....	4,330	28.5	221	6,300	3,757	2,543	7.99	50,343
1997-1998.....	4,130	27.5	189	5,200	3,428	1,772	8.49	44,126
1998-1999.....	4,149	27.3	181	4,950	3,570	1,380	12.07	59,763
1999-2000.....	3,943	26.1	268	7,000	4,420	2,580	6.66	46,622
2000-2001.....	3,888	25.5	220	5,600	3,755	1,845	6.40	35,867
2001-2002.....	3,638	24.0	275	6,600	4,214	2,386	7.81	51,554
2002-2003.....	3,316	21.7	253	5,500	3,914	1,586	8.40	46,217
2003-2004.....	3,108	20.5	317	6,500	4,440	2,060	7.46	48,464
2004-2005.....	2,921	19.3	231	4,450	3,318	1,132	12.02	53,503
2005-2006.....	2,535	16.8	327	5,500	3,608	1,892	9.44	51,907
2006-2007.....	2,327	15.6	295	4,600	3,072	1,528	12.64	58,152
2007-2008.....	2,253	15.0	367	5,500	3,282	2,218	6.70	36,830
2008-2009.....	2,200	14.7	262	3,850	2,833	1,017	6.49	24,986
2009-2010.....	1,985	13.3	335	4,450	3,011	1,439	10.14	45,134
2010-2011.....	1,908	12.8	363	4,650	3,007	1,643	10.23	47,558
2011-2012.....	1,818	12.1	355	4,290	2,838	1,452	8.99	38,554
2012-2013.....	1,750	11.6	283	3,280	2,211	1,069	13.22	43,370
2013-2014.....	1,653	10.9	266	2,900	1,945	955	15.97	46,308
2014-2015.....	1,547	10.2	222	2,265	1,550	715	17.60	39,857
2015-2016 ²	1,279	8.3	170	1,415	958	457	19.36	27,395

See footnote(s) at end of table.

--continued

Tangerine Production – Florida: Crop Years 2006-2007 through 2015-2016

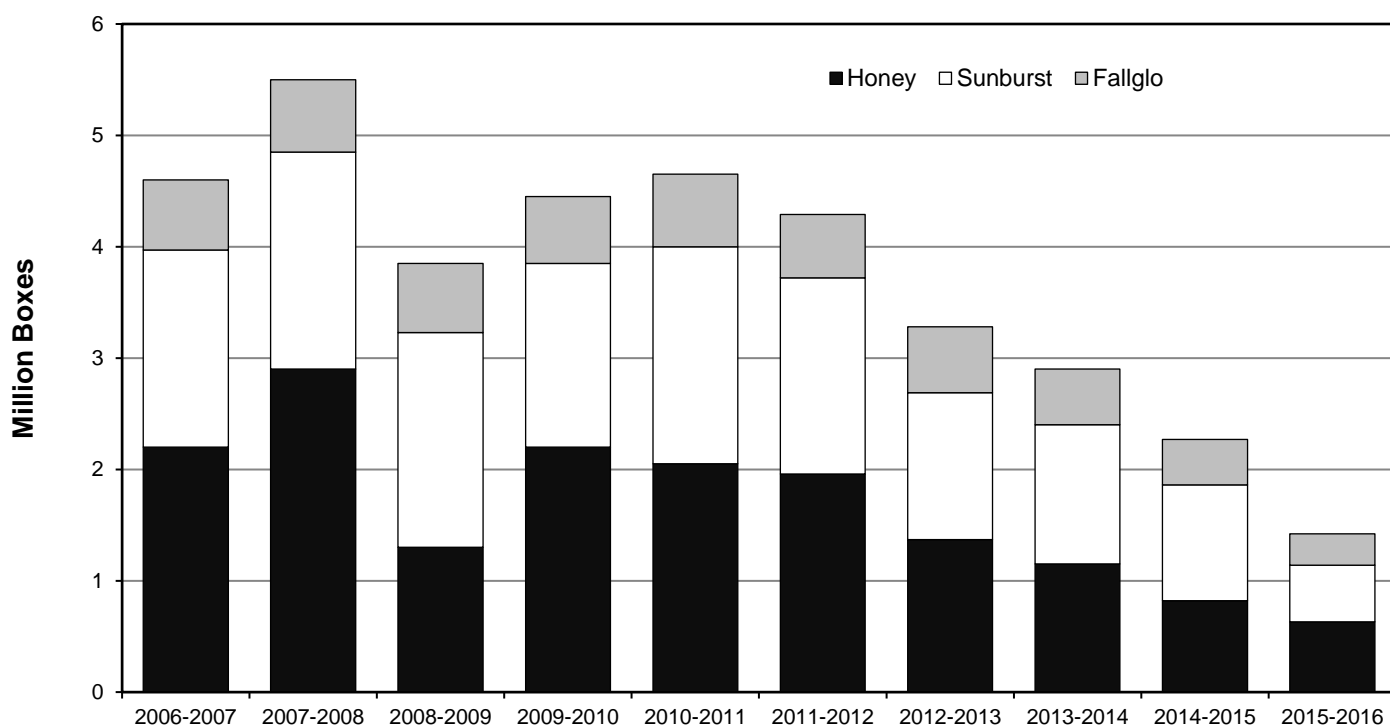

Tangerine Trees, Acreage, Yield, Production, Price, and Value, by Variety – Florida: Crop Years 1996-1997 through 2015-2016 (continued)

Crop year	Bearing trees (1,000 trees)	Bearing acreage (1,000 acres)	Yield per acre (boxes)	Utilization of production			On-tree	
				Total (1,000 boxes)	Fresh (1,000 boxes)	Processed (1,000 boxes)	Price per box (dollars)	Value of production (1,000 dollars)
Early Tangerines ¹								
1996-1997	3,150	20.5	220	4,500	2,713	1,787	6.28	28,260
1997-1998	2,882	19.1	168	3,200	2,060	1,140	6.72	21,504
1998-1999	2,837	18.6	164	3,050	2,172	878	10.03	30,601
1999-2000	2,606	17.2	253	4,350	2,630	1,720	6.15	26,739
2000-2001	2,518	16.4	216	3,550	2,475	1,075	4.93	17,490
2001-2002	2,285	15.0	290	4,350	2,790	1,560	6.93	30,156
2002-2003	1,969	12.8	234	3,000	2,110	890	8.39	25,163
2003-2004	1,725	11.4	316	3,600	2,307	1,293	6.15	22,142
2004-2005	1,579	10.5	233	2,450	1,814	636	10.12	24,785
2005-2006	1,301	8.7	328	2,850	1,913	937	10.40	29,640
2006-2007	1,185	8.0	300	2,400	1,661	739	12.01	28,820
2007-2008	1,140	7.7	338	2,600	1,761	839	8.64	22,461
2008-2009	1,125	7.6	336	2,550	1,904	646	5.59	14,263
2009-2010	1,044	7.0	321	2,250	1,550	700	10.72	24,115
2010-2011	990	6.6	394	2,600	1,742	858	9.43	24,525
2011-2012	933	6.2	376	2,330	1,665	665	7.49	17,448
2012-2013	901	5.9	324	1,910	1,307	603	12.54	23,955
2013-2014	859	5.6	313	1,750	1,183	567	15.00	26,250
2014-2015	806	5.3	273	1,445	978	467	16.87	24,382
2015-2016 ²	639	4.2	187	785	544	241	20.09	15,769
Honey Tangerines								
1996-1997	1,180	8.0	225	1,800	1,044	756	12.18	21,929
1997-1998	1,248	8.4	238	2,000	1,368	632	11.34	22,679
1998-1999	1,312	8.7	218	1,900	1,398	502	15.32	29,113
1999-2000	1,337	8.9	298	2,650	1,790	860	7.45	19,734
2000-2001	1,370	9.1	225	2,050	1,280	770	9.05	18,545
2001-2002	1,353	9.0	250	2,250	1,424	826	9.61	21,612
2002-2003	1,347	8.9	281	2,500	1,804	696	8.36	20,897
2003-2004	1,383	9.1	319	2,900	2,133	767	9.16	26,575
2004-2005	1,342	8.8	227	2,000	1,504	496	14.36	28,727
2005-2006	1,234	8.1	327	2,650	1,695	955	8.45	22,391
2006-2007	1,142	7.6	289	2,200	1,411	789	13.27	29,200
2007-2008	1,113	7.3	397	2,900	1,521	1,379	5.02	14,550
2008-2009	1,075	7.1	183	1,300	929	371	8.20	10,660
2009-2010	941	6.3	349	2,200	1,461	739	9.52	20,953
2010-2011	918	6.2	331	2,050	1,265	785	11.17	22,889
2011-2012	885	5.9	332	1,960	1,173	787	10.66	20,888
2012-2013	849	5.7	240	1,370	904	466	14.20	19,456
2013-2014	794	5.3	217	1,150	762	388	17.40	20,008
2014-2015	741	4.9	167	820	572	248	18.90	15,498
2015-2016 ²	640	4.1	154	630	414	216	18.53	11,671

¹ Combined Sunburst and Fallglo varieties; Dancy and Robinson discontinued after 2001-2002.

² 2015-2016 preliminary.

Specialty Citrus Trees, Acreage, Yield, Production, Price, and Value, by Type – Florida: Crop Years 1996-1997 through 2015-2016

Crop year	Bearing trees (1,000 trees)	Bearing acreage (1,000 acres)	Yield per acre (boxes)	Utilization of production			On-tree	
				Total (1,000 boxes)	Fresh (1,000 boxes)	Processed (1,000 boxes)	Price per box (dollars)	Value of production (1,000 dollars)
Tangelos								
1996-1997	1,561	13.3	297	3,950	1,032	2,918	2.19	8,645
1997-1998	1,487	12.2	234	2,850	913	1,937	1.66	4,723
1998-1999	1,439	11.7	218	2,550	838	1,712	4.53	11,560
1999-2000	1,382	11.3	195	2,200	736	1,464	2.52	5,549
2000-2001	1,338	10.8	194	2,100	742	1,358	1.27	2,671
2001-2002	1,211	9.7	222	2,150	696	1,454	2.47	5,307
2002-2003	1,151	9.1	258	2,350	608	1,742	2.60	6,114
2003-2004	1,052	8.0	125	1,000	545	455	7.48	7,484
2004-2005	814	6.4	242	1,550	495	1,055	2.45	3,794
2005-2006	828	6.3	222	1,400	547	853	5.37	7,512
2006-2007	704	5.5	227	1,250	428	822	8.24	10,298
2007-2008	668	5.2	288	1,500	432	1,068	2.87	4,309
2008-2009	659	5.2	221	1,150	504	646	1.73	1,984
2009-2010	593	4.7	191	900	415	485	4.34	3,902
2010-2011	555	4.3	267	1,150	443	707	5.58	6,423
2011-2012	527	4.1	280	1,150	434	716	9.65	11,101
2012-2013	499	3.9	256	1,000	474	526	10.21	10,209
2013-2014	465	3.6	244	880	394	486	8.06	7,097
2014-2015	389	3.0	227	665	346	319	10.45	6,951
2015-2016 ¹	327	2.5	156	390	240	150	18.87	7,361
Temples ²								
1996-1997	689	6.7	358	2,400	555	1,845	3.22	7,723
1997-1998	675	6.2	363	2,250	566	1,684	3.07	6,898
1998-1999	672	6.0	300	1,800	593	1,207	5.12	9,208
1999-2000	649	5.8	336	1,950	440	1,510	2.55	4,971
2000-2001	637	5.5	227	1,250	343	907	2.05	2,565
2001-2002	552	4.7	330	1,550	418	1,132	2.19	3,395
2002-2003	509	4.2	310	1,300	305	995	2.01	2,615
2003-2004	393	3.4	412	1,400	342	1,058	1.07	1,502
2004-2005	332	2.9	224	650	213	437	2.48	1,615
2005-2006	289	2.5	280	700	209	491	3.16	2,214
2006-2007	(NA)	(NA)	(NA)	(NA)	(NA)	(NA)	(NA)	(NA)
2007-2008	(NA)	(NA)	(NA)	(NA)	(NA)	(NA)	(NA)	(NA)
2008-2009	(NA)	(NA)	(NA)	(NA)	(NA)	(NA)	(NA)	(NA)
2009-2010	(NA)	(NA)	(NA)	(NA)	(NA)	(NA)	(NA)	(NA)
2010-2011	(NA)	(NA)	(NA)	(NA)	(NA)	(NA)	(NA)	(NA)
2011-2012	(NA)	(NA)	(NA)	(NA)	(NA)	(NA)	(NA)	(NA)
2012-2013	(NA)	(NA)	(NA)	(NA)	(NA)	(NA)	(NA)	(NA)
2013-2014	(NA)	(NA)	(NA)	(NA)	(NA)	(NA)	(NA)	(NA)
2014-2015	(NA)	(NA)	(NA)	(NA)	(NA)	(NA)	(NA)	(NA)
2015-2016 ¹	(NA)	(NA)	(NA)	(NA)	(NA)	(NA)	(NA)	(NA)

NA Not available.

¹ 2015-2016 preliminary.

² Included in non-Valencia oranges beginning in 2006-2007.

Annual Pack of Citrus Product, Boxes Used, and Yield, by Juice Type, and All Citrus Feed – Florida: Crop Years 1996-1997 through 2015-2016

Crop year	Orange juice ¹							
	Concentrated ²					Chilled		Other processed ³
	Product	Boxes used ⁷	Yield			Product	Boxes used ⁷	Boxes used
			All	Early-mid	Late			
(1,000 gallons)	(1,000 boxes)	(gallons per box)	(gallons per box)	(gallons per box)	(1,000 gallons)	(1,000 boxes)	(1,000 boxes)	
1996-1997.....	241,800	153,842	1.57174	1.52360	1.67701	400,279	65,676	842
1997-1998.....	253,734	160,865	1.57731	1.49255	1.71525	452,074	74,767	989
1998-1999.....	158,884	97,247	1.63381	1.58414	1.74806	505,506	80,112	756
1999-2000.....	207,708	134,204	1.54770	1.47574	1.66336	558,821	90,085	2,387
2000-2001.....	196,055	124,072	1.58018	1.54073	1.64573	543,284	89,564	2,246
2001-2002.....	215,057	135,975	1.58160	1.52774	1.65789	531,274	85,869	1,385
2002-2003.....	156,845	102,073	1.53659	1.49199	1.60587	561,687	92,506	1,445
2003-2004.....	218,296	140,242	1.55656	1.44560	1.69155	559,077	93,393	500
2004-2005.....	85,998	54,322	1.58311	1.52920	1.67671	553,272	88,514	1,059
2005-2006.....	84,600	52,001	1.62688	1.52690	1.75268	575,057	88,662	1,067
2006-2007.....	79,054	48,011	1.64659	1.55547	1.77415	487,811	74,523	892
2007-2008.....	135,196	80,817	1.67314	1.55335	1.79034	552,263	84,710	(NA)
2008-2009.....	120,800	72,543	1.66433	1.59720	1.75075	536,821	82,561	1,115
2009-2010.....	82,260	52,745	1.55961	1.51099	1.62525	465,069	75,149	431
2010-2011.....	82,106	51,739	1.58665	1.52365	1.66474	522,351	82,674	835
2011-2012.....	106,432	65,355	1.62848	1.52972	1.74560	489,852	75,518	455
2012-2013.....	76,132	47,968	1.58768	1.50847	1.69205	504,840	79,247	937
2013-2014.....	35,655	22,723	1.56908	1.52132	1.64246	470,627	76,035	928
2014-2015.....	28,878	19,224	1.50220	1.41955	1.58415	423,911	71,891	1,184
2015-2016.....	22,270	15,845	1.40553	1.34705	1.47298	350,378	61,768	218

Crop year	Grapefruit juice					Tangerine juice			All Citrus	
	Concentrated ⁴		Chilled		Other ³ processed	Concentrated ²		Other ³⁵ processed	Feed ⁶	Molasses
	Product	Boxes used	Product	Boxes used	Boxes used	Product	Boxes used	Boxes used		
(1,000 gallons)	(1,000 boxes)	(1,000 gallons)	(1,000 boxes)	(1,000 boxes)	(1,000 gallons)	(1,000 boxes)	(1,000 boxes)	(1,000 tons)	(1,000 tons)	
1996-1997.....	30,032	24,981	37,209	7,135	447	2,386	1,470	1,073	1,071	34
1997-1998.....	24,223	20,578	36,295	7,225	587	1,461	929	843	1,139	28
1998-1999.....	24,512	19,050	39,375	7,516	563	1,191	702	678	851	20
1999-2000.....	28,642	24,070	51,780	10,397	716	1,646	982	1,598	1,370	31
2000-2001.....	27,207	21,201	32,877	6,362	947	852	552	1,293	1,011	32
2001-2002.....	27,294	21,686	33,613	6,414	1,206	1,758	1,174	1,212	1,027	30
2002-2003.....	19,375	15,958	32,434	6,221	932	1,457	971	615	844	16
2003-2004.....	20,897	17,186	34,275	6,586	471	1,263	829	1,231	1,131	38
2004-2005.....	3,057	2,466	16,010	2,763	152	700	482	650	600	54
2005-2006.....	9,717	8,002	21,960	4,122	262	525	341	1,551	580	31
2006-2007.....	15,782	11,565	26,602	4,425	251	446	303	1,225	528	38
2007-2008.....	13,687	10,444	30,995	5,197	336	686	438	1,780	723	57
2008-2009.....	10,740	8,425	21,867	3,702	234	466	293	724	696	78
2009-2010.....	7,904	6,047	27,543	4,589	307	740	486	953	591	63
2010-2011.....	9,297	6,967	23,848	4,176	228	1,374	889	754	451	44
2011-2012.....	9,059	6,873	22,918	3,830	218	1,083	696	756	656	63
2012-2013.....	7,437	6,103	23,734	4,232	272	928	632	437	606	48
2013-2014.....	5,745	4,733	22,296	4,048	179	825	597	358	1,064	86
2014-2015.....	4,504	3,835	17,174	3,158	199	(NA)	(NA)	(NA)	401	41
2015-2016.....	3,275	2,770	16,185	3,064	20	276	216	241	398	42

NA Not available.

¹ Includes tangelos and Temples. K-Early Citrus Fruit included through 2001-2002.

² 42.0 degrees Brix.

³ Prior to 1996-1997, canned and blended juice only. Since 1996-1997 includes sections and salads, canned, fresh squeezed, and blends. Tangerines may include chilled.

⁴ 40.0 degrees Brix.

⁵ Used primarily in FCOJ.

⁶ Pulp and meal, including pellets.

⁷ Includes tangelos.

Source: See Page 111, Data Source 3 for 2004-2005 and earlier, Data Source 5 beginning in 2005-2006.

Orange Production, Equivalent On-tree Price and Value, by State: Crop Years 2011-2012 through 2015-2016

Crop year	Utilization of production			Price per box			Value of production		
	Fresh (1,000 boxes)	Processed (1,000 boxes)	Total (1,000 boxes)	Fresh (dollars per box)	Processed (dollars per box)	Total (dollars per box)	Fresh (1,000 dollars)	Processed (1,000 dollars)	Total (1,000 dollars)
United States Oranges									
2011-2012	56,147	149,972	206,119	12.63	9.29	10.14	(NA)	(NA)	(NA)
2012-2013	55,094	134,799	189,893	12.09	6.85	8.27	(NA)	(NA)	(NA)
2013-2014	46,601	109,376	155,977	19.80	8.47	11.64	(NA)	(NA)	(NA)
2014-2015	44,214	102,388	146,602	16.81	8.15	10.60	(NA)	(NA)	(NA)
2015-2016 ¹	47,689	89,802	137,491	15.43	6.84	9.65	(NA)	(NA)	(NA)
Florida Oranges									
2011-2012	6,088	140,612	146,700	10.42	9.90	9.92	63,429	1,392,288	1,455,717
2012-2013	5,974	127,626	133,600	10.86	7.27	7.43	64,867	927,659	992,526
2013-2014	5,500	99,200	104,700	13.62	9.41	9.63	74,923	933,699	1,008,622
2014-2015	4,970	91,980	96,950	14.39	9.11	9.38	71,507	837,880	909,387
2015-2016 ¹	3,919	77,681	81,600	15.67	7.99	8.36	61,392	620,876	682,268
California Oranges									
2011-2012	48,800	9,200	58,000	(D)	(D)	10.70	(NA)	(NA)	(NA)
2012-2013	47,600	6,900	54,500	(D)	(D)	10.52	(NA)	(NA)	(NA)
2013-2014	39,600	9,900	49,500	(D)	(D)	16.44	(NA)	(NA)	(NA)
2014-2015	38,000	10,200	48,200	(D)	(D)	13.40	(NA)	(NA)	(NA)
2015-2016 ¹	42,400	11,800	54,200	(D)	(D)	11.61	(NA)	(NA)	(NA)
Texas Oranges									
2011-2012	1,259	160	1,419	(D)	(D)	11.84	(NA)	(NA)	(NA)
2012-2013	1,520	273	1,793	(D)	(D)	10.44	(NA)	(NA)	(NA)
2013-2014	1,501	276	1,777	(D)	(D)	11.40	(NA)	(NA)	(NA)
2014-2015	1,244	208	1,452	(D)	(D)	9.56	(NA)	(NA)	(NA)
2015-2016 ¹	1,370	321	1,691	(D)	(D)	16.13	(NA)	(NA)	(NA)

D Withheld to avoid disclosing data for individual operations.

NA Not available.

¹ 2015-2016 preliminary.

Orange Production, Equivalent On-tree Price and Value, by State by Type: Crop Years 2011-2012 through 2015-2016

Crop year	Utilization of production			Price per box			Value of production		
	Fresh (1,000 boxes)	Processed (1,000 boxes)	Total (1,000 boxes)	Fresh (dollars per box)	Processed (dollars per box)	Total (dollars per box)	Fresh (1,000 dollars)	Processed (1,000 dollars)	Total (1,000 dollars)
Florida Non-Valecia^{1 2}									
2011-2012.....	3,998	70,202	74,200	10.35	8.80	8.88	41,379	617,778	659,157
2012-2013.....	3,695	63,405	67,100	11.85	5.92	6.25	43,786	375,358	419,144
2013-2014.....	3,224	50,076	53,300	13.25	8.10	8.41	42,718	405,616	448,334
2014-2015.....	2,815	44,585	47,400	15.45	7.95	8.40	43,492	354,451	397,943
2015-2016 ³	2,199	33,901	36,100	17.75	6.95	7.61	39,032	235,612	274,644
Florida Non-Valecia (Excluding Navels)¹									
2011-2012.....	1,839	69,711	71,550	8.35	8.80	8.79	15,356	613,457	628,813
2012-2013.....	1,880	63,020	64,900	8.55	5.94	6.02	16,074	374,339	390,413
2013-2014.....	1,720	49,650	51,370	9.45	8.10	8.15	16,254	402,165	418,419
2014-2015.....	1,729	44,271	46,000	12.15	7.95	8.11	21,007	351,954	372,961
2015-2016 ³	1,460	33,610	35,070	14.85	6.98	7.31	21,681	234,598	256,279
Florida Navel Oranges									
2011-2012.....	2,159	491	2,650	11.95	3.91	10.46	25,800	1,920	27,720
2012-2013.....	1,815	385	2,200	15.25	0.45	12.66	27,679	173	27,852
2013-2014.....	1,504	426	1,930	17.65	1.92	14.18	26,546	818	27,364
2014-2015.....	1,086	314	1,400	20.75	2.13	16.57	22,535	669	23,204
2015-2016 ³	739	291	1,030	23.35	1.87	17.28	17,256	544	17,800
Florida Valencia (Late) Oranges									
2011-2012.....	2,090	70,410	72,500	10.55	11.00	10.99	22,050	774,510	796,560
2012-2013.....	2,279	64,221	66,500	9.25	8.60	8.62	21,081	552,301	573,382
2013-2014.....	2,276	49,124	51,400	16.95	10.75	10.90	38,578	663,174	701,752
2014-2015.....	2,155	47,395	49,550	13.00	10.20	10.32	28,015	483,429	511,444
2015-2016 ³	1,720	43,780	45,500	13.00	8.80	8.96	22,360	385,264	407,624
California Navel and Miscellaneous Oranges									
2011-2012.....	38,600	6,900	45,500	(D)	(D)	10.86	(NA)	(NA)	(NA)
2012-2013.....	37,400	5,100	42,500	(D)	(D)	10.44	(NA)	(NA)	(NA)
2013-2014.....	30,500	8,200	38,700	(D)	(D)	16.54	(NA)	(NA)	(NA)
2014-2015.....	31,400	7,600	39,000	(D)	(D)	13.65	(NA)	(NA)	(NA)
2015-2016 ³	37,000	8,500	45,500	(D)	(D)	12.06	(NA)	(NA)	(NA)
California Valencia Oranges									
2011-2012.....	10,200	2,300	12,500	(D)	(D)	10.10	(NA)	(NA)	(NA)
2012-2013.....	10,200	1,800	12,000	(D)	(D)	10.80	(NA)	(NA)	(NA)
2013-2014.....	9,100	1,700	10,800	(D)	(D)	16.09	(NA)	(NA)	(NA)
2014-2015.....	6,600	2,600	9,200	(D)	(D)	12.34	(NA)	(NA)	(NA)
2015-2016 ³	5,400	3,300	8,700	(D)	(D)	9.27	(NA)	(NA)	(NA)

D Withheld to avoid disclosing data for individual operations.

NA Not available.

¹ Includes Temples.

² Some values of production may not add due to rounding.

³ 2015-2016 preliminary.

Grapefruit Production, Equivalent On-tree Price and Value, by State: Crop Years 2011-2012 through 2015-2016

Crop year	Utilization of production			Price per box			Value of production		
	Fresh (1,000 boxes)	Processed (1,000 boxes)	Total (1,000 boxes)	Fresh (dollars per box)	Processed (dollars per box)	Total (dollars per box)	Fresh (1,000 dollars)	Processed (1,000 dollars)	Total (1,000 dollars)
United States Grapefruit									
2011-2012.....	14,529	13,121	27,650	11.04	3.95	7.65	(NA)	(NA)	(NA)
2012-2013.....	14,610	14,340	28,950	10.15	2.51	6.51	(NA)	(NA)	(NA)
2013-2014.....	12,811	12,389	25,200	11.95	2.46	7.25	(NA)	(NA)	(NA)
2014-2015.....	12,195	9,755	21,950	11.81	2.06	7.44	(NA)	(NA)	(NA)
2015-2016 ¹	10,465	8,935	19,400	16.74	3.44	10.58	(NA)	(NA)	(NA)
Florida Grapefruit									
2011-2012.....	7,929	10,921	18,850	10.64	4.66	7.17	84,354	50,875	135,229
2012-2013.....	7,743	10,607	18,350	11.00	3.16	6.47	85,176	33,482	118,658
2013-2014.....	6,690	8,960	15,650	12.20	3.30	7.10	81,585	29,569	111,154
2014-2015.....	5,708	7,192	12,900	12.02	3.47	7.25	68,590	24,958	93,548
2015-2016 ¹	4,946	5,854	10,800	15.21	5.64	10.02	75,209	33,020	108,229
Florida White Grapefruit									
2011-2012.....	1,147	4,203	5,350	12.05	4.56	6.17	13,821	19,166	32,987
2012-2013.....	1,001	4,249	5,250	12.35	3.78	5.41	12,362	16,061	28,423
2013-2014.....	789	3,361	4,150	15.15	4.05	6.16	11,953	13,612	25,565
2014-2015.....	632	2,618	3,250	12.55	3.89	5.57	7,932	10,184	18,116
2015-2016 ¹	587	1,903	2,490	17.85	5.60	8.49	10,478	10,657	21,135
Florida Red Grapefruit									
2011-2012.....	6,782	6,718	13,500	10.40	4.72	7.57	70,533	31,709	102,242
2012-2013.....	6,742	6,358	13,100	10.80	2.74	6.89	72,814	17,421	90,235
2013-2014.....	5,901	5,599	11,500	11.80	2.85	7.44	69,632	15,957	85,589
2014-2015.....	5,076	4,574	9,650	11.95	3.23	7.82	60,658	14,774	75,432
2015-2016 ¹	4,359	3,951	8,310	14.85	5.66	10.48	64,731	22,363	87,094
California Grapefruit²									
2011-2012.....	4,000	(D)	4,000	11.83	(NA)	11.83	(NA)	(NA)	(NA)
2012-2013.....	3,880	620	4,500	7.96	(NA)	7.96	(NA)	(NA)	(NA)
2013-2014.....	3,315	535	3,850	(D)	(D)	7.91	(NA)	(NA)	(NA)
2014-2015.....	3,600	1,200	4,800	(D)	(D)	7.91	(NA)	(NA)	(NA)
2015-2016 ¹	3,019	781	3,800	(D)	(D)	14.29	(NA)	(NA)	(NA)
Texas Grapefruit									
2011-2012.....	2,600	2,200	4,800	11.15	0.20	6.13	(NA)	(NA)	(NA)
2012-2013.....	2,987	3,113	6,100	11.12	0.17	5.56	(NA)	(NA)	(NA)
2013-2014.....	2,806	2,894	5,700	(D)	(D)	7.25	(NA)	(NA)	(NA)
2014-2015.....	2,887	1,363	4,250	(D)	(D)	7.51	(NA)	(NA)	(NA)
2015-2016 ¹	2,500	2,300	4,800	(D)	(D)	8.97	(NA)	(NA)	(NA)

D Withheld to avoid disclosing data for individual operations.

NA Not available.

¹ 2015-2016 preliminary.

² Small quantities of processed grapefruit included in fresh.

Tangerine Production, Equivalent On-tree Price and Value, by State by Type: Crop Years 2011-2012 through 2015-2016

Crop year	Utilization of production			Price per box			Value of production		
	Fresh (1,000 boxes)	Processed (1,000 boxes)	Total (1,000 boxes)	Fresh (dollars per box)	Processed (dollars per box)	Total (dollars per box)	Fresh (1,000 dollars)	Processed (1,000 dollars)	Total (1,000 dollars)
United States Tangerines									
2011-2012	12,261	3,029	15,290	23.83	1.08	19.16	(NA)	(NA)	(NA)
2012-2013	13,655	2,785	16,440	27.53	-1.39	22.45	(NA)	(NA)	(NA)
2013-2014	14,881	2,869	17,750	33.81	-1.34	27.96	(NA)	(NA)	(NA)
2014-2015	15,521	5,614	21,135	26.83	-3.09	18.85	(NA)	(NA)	(NA)
2015-2016 ¹	19,658	3,457	23,115	29.44	-3.89	24.39	(NA)	(NA)	(NA)
Florida Tangerines ²									
2011-2012	2,838	1,452	4,290	10.95	5.15	8.99	31,076	7,478	38,376
2012-2013	2,211	1,069	3,280	18.75	1.79	13.22	41,456	1,914	43,370
2013-2014	1,945	955	2,900	22.10	3.48	15.97	42,985	3,323	46,308
2014-2015	1,550	715	2,265	24.15	3.39	17.60	37,433	2,424	39,857
2015-2016 ¹	958	457	1,415	27.15	3.03	19.36	26,010	1,385	27,395
Florida Early Tangerines ³									
2011-2012	1,665	665	2,330	8.65	4.58	7.49	14,402	3,046	17,448
2012-2013	1,307	603	1,910	17.95	0.82	12.54	23,461	494	23,955
2013-2014	1,183	567	1,750	20.90	2.69	15.00	24,725	1,525	26,250
2014-2015	978	467	1,445	23.35	3.31	16.87	22,836	1,546	24,382
2015-2016 ¹	544	241	785	27.85	2.57	20.09	15,150	619	15,769
Florida Honey Tangerines									
2011-2012	1,173	787	1,960	14.05	5.60	10.66	16,481	4,407	20,888
2012-2013	904	466	1,370	19.95	3.05	14.20	18,035	1,421	19,456
2013-2014	762	388	1,150	23.90	4.63	17.40	18,212	1,796	20,008
2014-2015	572	248	820	25.55	3.56	18.90	14,615	883	15,498
2015-2016 ¹	414	216	630	26.35	3.53	18.53	10,909	762	11,671
California Tangerines ⁴									
2011-2012	9,300	1,500	10,800	(D)	(D)	(D)	(NA)	(NA)	(NA)
2012-2013	11,350	1,650	13,000	(D)	(D)	(D)	(NA)	(NA)	(NA)
2013-2014	12,810	1,890	14,700	(D)	(D)	(D)	(NA)	(NA)	(NA)
2014-2015	13,880	4,820	18,700	(D)	(D)	(D)	(NA)	(NA)	(NA)
2015-2016 ¹	18,700	3,000	21,700	(D)	(D)	(D)	(NA)	(NA)	(NA)
Arizona Tangerines ^{4,5}									
2011-2012	123	77	200	(D)	(D)	(D)	(NA)	(NA)	(NA)
2012-2013	94	66	160	(D)	(D)	(D)	(NA)	(NA)	(NA)
2013-2014	126	24	150	(D)	(D)	(D)	(NA)	(NA)	(NA)
2014-2015	91	79	170	(D)	(D)	(D)	(NA)	(NA)	(NA)
2015-2016 ¹	(NA)	(NA)	(NA)	(NA)	(NA)	(NA)	(NA)	(NA)	(NA)

D Withheld to avoid disclosing data for individual operations.

NA Not available.

¹ 2015-2016 preliminary.

² Some values of production may not add due to rounding.

³ Fallglo and Sunburst varieties.

⁴ Includes tangelos and tangors.

⁵ Estimates discontinued in 2015-2016.

Other Citrus Production, Equivalent On-tree Price and Value, by Type by State: Crop Years 2011-2012 through 2015-2016

Crop year	Utilization of production			Price per box			Value of production		
	Fresh (1,000 boxes)	Processed (1,000 boxes)	Total (1,000 boxes)	Fresh (dollars per box)	Processed (dollars per box)	Total (dollars per box)	Fresh (1,000 dollars)	Processed (1,000 dollars)	Total (1,000 dollars)
Florida Tangelos									
2011-2012.....	434	716	1,150	13.70	7.20	9.65	5,946	5,155	11,101
2012-2013.....	474	526	1,000	16.80	4.27	10.21	7,963	2,246	10,209
2013-2014.....	394	486	880	12.40	4.55	8.06	6,048	3,791	9,839
2014-2015.....	346	319	665	17.10	3.24	10.45	5,917	1,034	6,951
2015-2016 ¹	240	150	390	29.30	2.19	18.87	7,032	329	7,361
United States Lemons									
2011-2012.....	16,381	4,869	21,250	(D)	(D)	15.13	(NA)	(NA)	(NA)
2012-2013.....	15,406	7,394	22,800	(D)	(D)	12.05	(NA)	(NA)	(NA)
2013-2014.....	15,760	4,840	20,600	(D)	(D)	25.40	(NA)	(NA)	(NA)
2014-2015.....	15,298	7,302	22,600	(D)	(D)	25.10	(NA)	(NA)	(NA)
2015-2016 ¹	16,912	5,338	22,250	(D)	(D)	27.04	(NA)	(NA)	(NA)
California Lemons									
2011-2012.....	15,900	4,600	20,500	(D)	(D)	15.27	(NA)	(NA)	(NA)
2012-2013.....	14,200	6,800	21,000	(D)	(D)	(D)	(NA)	(NA)	(NA)
2013-2014.....	14,500	4,300	18,800	(D)	(D)	(D)	(NA)	(NA)	(NA)
2014-2015.....	14,000	6,600	20,600	(D)	(D)	(D)	(NA)	(NA)	(NA)
2015-2016 ¹	15,600	4,900	20,500	(D)	(D)	(D)	(NA)	(NA)	(NA)
Arizona Lemons									
2011-2012.....	481	269	750	(D)	(D)	11.27	(NA)	(NA)	(NA)
2012-2013.....	1,206	594	1,800	(D)	(D)	(D)	(NA)	(NA)	(NA)
2013-2014.....	1,260	540	1,800	(D)	(D)	(D)	(NA)	(NA)	(NA)
2014-2015.....	1,298	702	2,000	(D)	(D)	(D)	(NA)	(NA)	(NA)
2015-2016 ¹	1,312	438	1,750	(D)	(D)	(D)	(NA)	(NA)	(NA)

D Withheld to avoid disclosing data for individual operations.

NA Not available.

¹ 2015-2016 preliminary.

Tangelo Production – Florida: Crop Years 2006-2007 through 2015-2016

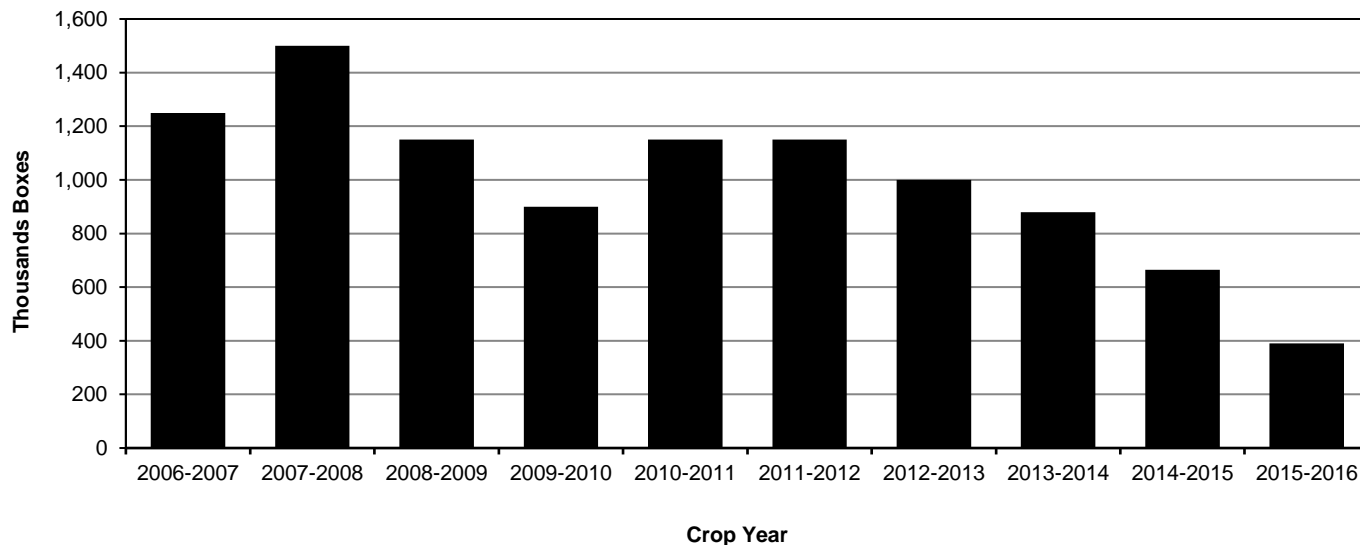

Orange Production, by Type – Florida: Crop Years 2006-2007 through 2015-2016

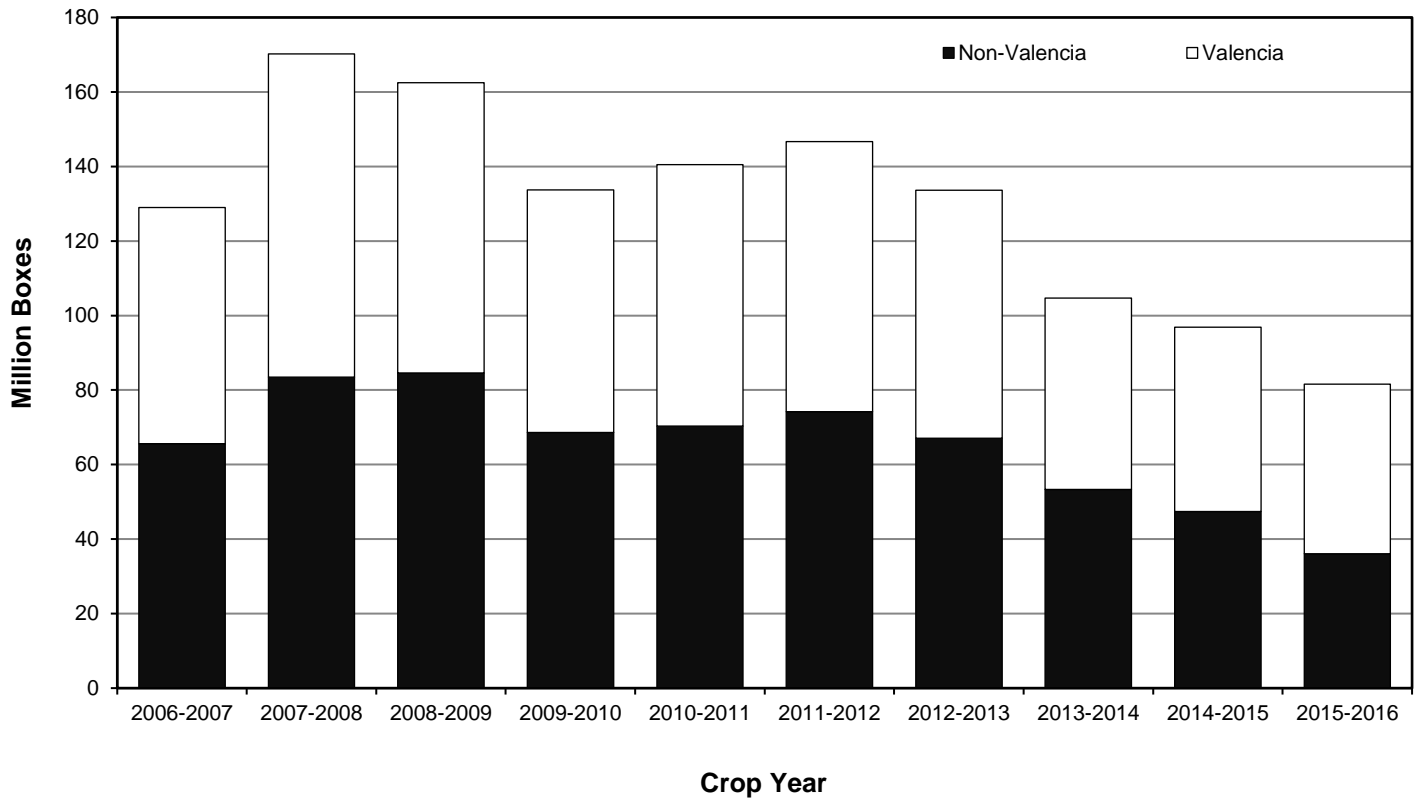

Grapefruit Production, by Type – Florida: Crop Years 2006-2007 through 2015-2016

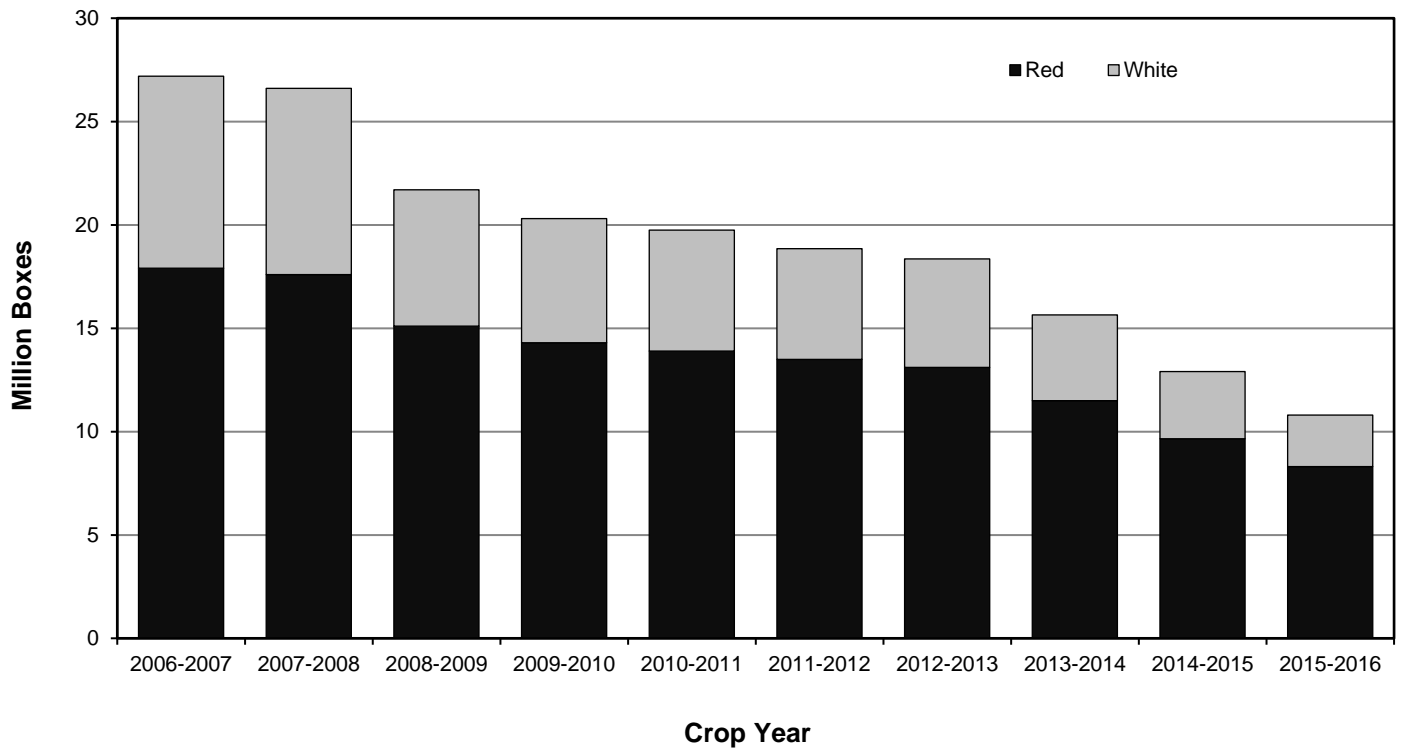

Citrus Monthly and Season Average On-Tree Price per Box, by Type — Florida: Crop Years 2011-2012 through 2015-2016

Crop year	October	November	December	January	February	March	Season average
	(dollars)	(dollars)	(dollars)	(dollars)	(dollars)	(dollars)	(dollars)
Non-Valencia Oranges ¹							
All Methods of Sale							
2011-2012	(NA)	8.84	8.63	8.81	9.30	(NA)	8.88
2012-2013	(NA)	7.15	6.16	6.06	6.22	(NA)	6.25
2013-2014	(S)	10.26	8.21	8.30	8.29	(S)	8.41
2014-2015	(S)	11.47	7.86	8.29	8.60	(S)	8.40
2015-2016 ²	(S)	12.59	6.86	7.38	8.03	(S)	7.61
Sales For Fresh Use							
2011-2012	(NA)	11.65	9.15	9.25	9.35	(NA)	10.35
2012-2013	(NA)	12.65	13.25	8.75	7.95	(NA)	11.85
2013-2014	(S)	14.25	13.45	11.75	11.45	(S)	13.25
2014-2015	15.75	17.65	17.15	12.85	10.65	(S)	15.45
2015-2016 ²	21.95	19.45	16.35	14.75	14.55	(S)	17.75
Sales for Processing							
2011-2012	(NA)	8.10	8.60	8.80	9.30	(NA)	8.80
2012-2013	(NA)	5.38	5.82	6.00	6.17	(NA)	5.92
2013-2014	(S)	7.08	7.90	8.20	8.20	(S)	8.10
2014-2015	(S)	(S)	7.25	8.15	8.55	(S)	7.95
2015-2016 ²	(S)	(S)	6.31	7.20	7.85	(S)	6.95

Crop year	February	March	April	May	June	July	Season average
	(dollars)	(dollars)	(dollars)	(dollars)	(dollars)	(dollars)	(dollars)
Late (Valencia) Oranges							
All Methods of Sales							
2011-2012	10.63	10.91	11.16	11.09	(NA)	(NA)	10.99
2012-2013	(NA)	8.31	8.61	8.75	9.33	(NA)	8.62
2013-2014	(NA)	10.51	10.79	11.15	12.93	(NA)	10.90
2014-2015	(S)	10.28	10.28	10.37	10.52	(S)	10.32
2015-2016 ²	8.65	8.77	9.03	9.28	(S)	(S)	8.96
Sales For Fresh Use							
2011-2012	11.05	11.35	9.25	10.75	(NA)	(NA)	10.55
2012-2013	(NA)	6.25	8.85	11.05	12.35	(NA)	9.25
2013-2014	(NA)	12.25	12.25	18.05	18.05	(NA)	14.15
2014-2015	13.10	13.30	12.80	12.80	13.00	13.00	13.00
2015-2016 ²	12.60	11.00	13.40	14.80	14.80	(S)	13.00
Sales for Processing							
2011-2012	10.60	10.90	11.20	11.10	(NA)	(NA)	11.00
2012-2013	(NA)	8.40	8.60	8.70	8.80	(NA)	8.60
2013-2014	(NA)	10.35	10.75	10.95	11.45	13.00	10.75
2014-2015	(S)	10.10	10.20	10.30	10.30	(S)	10.20
2015-2016 ²	8.40	8.70	8.90	9.00	(S)	(S)	8.80

See footnote(s) at end of table.

--continued

Citrus Monthly and Season Average On-Tree Price per Box, by Type – Florida: Crop Years 2011-2012 through 2015-2016 (continued)

Crop year	September	October	November	December	January	February	March	April	May	June	Season average
	(dollars)	(dollars)	(dollars)	(dollars)	(dollars)	(dollars)	(dollars)	(dollars)	(dollars)	(dollars)	(dollars)
White Grapefruit											
All Methods of Sale											
2011-2012.....	(NA)	9.13	8.22	7.13	6.40	5.77	5.25	(NA)	(NA)	(NA)	6.17
2012-2013.....	(NA)	10.96	7.15	6.99	7.41	5.33	4.43	4.14	(NA)	(NA)	5.41
2013-2014.....	(NA)	(S)	9.20	8.87	7.54	6.31	5.14	4.12	(NA)	(NA)	6.16
2014-2015.....	(NA)	(S)	10.37	8.16	6.02	5.84	4.75	3.98	(S)	(NA)	5.57
2015-2016 ²	(NA)	(S)	14.72	9.59	10.27	7.46	6.35	(S)	(NA)	(NA)	8.49
Sales For Fresh Use											
2011-2012.....	(NA)	13.95	14.25	13.65	10.95	10.55	11.85	(NA)	(NA)	(NA)	12.05
2012-2013.....	(NA)	18.05	13.75	11.35	13.75	10.25	8.15	7.05	(NA)	(NA)	12.35
2013-2014.....	(NA)	(S)	13.45	15.25	15.35	15.95	16.45	(S)	(NA)	(NA)	15.15
2014-2015.....	(NA)	14.95	14.85	12.65	9.95	11.65	12.45	(S)	(S)	(NA)	12.55
2015-2016 ²	(NA)	16.25	20.45	17.05	18.55	16.35	16.75	(S)	(NA)	(NA)	17.85
Sales For Processing											
2011-2012.....	(NA)	2.29	3.38	4.25	4.55	4.69	4.81	(NA)	(NA)	(NA)	4.56
2012-2013.....	(NA)	0.40	0.90	2.75	3.70	4.00	4.05	4.10	(NA)	(NA)	3.78
2013-2014.....	(NA)	(S)	2.69	3.81	3.95	4.08	4.25	4.12	(NA)	(NA)	4.05
2014-2015.....	(NA)	(S)	2.18	3.33	3.93	4.05	4.01	3.98	(S)	(NA)	3.89
2015-2016 ²	(NA)	(S)	3.25	4.10	5.10	5.95	6.05	(S)	(NA)	(NA)	5.60

Crop year	September	October	November	December	January	February	March	April	May	June	Season average
	(dollars)	(dollars)	(dollars)	(dollars)	(dollars)	(dollars)	(dollars)	(dollars)	(dollars)	(dollars)	(dollars)
Red Grapefruit											
All Methods of Sale											
2011-2012.....	(NA)	8.85	8.04	7.57	7.44	7.20	7.28	(NA)	(NA)	(NA)	7.57
2012-2013.....	(NA)	13.21	8.37	8.14	7.46	5.55	4.82	4.16	(NA)	(NA)	6.89
2013-2014.....	(S)	(S)	9.03	7.94	8.06	6.52	6.42	6.50	(S)	(NA)	7.44
2014-2015.....	(S)	12.65	9.93	9.27	7.42	6.32	6.05	5.94	(S)	(NA)	7.82
2015-2016 ²	(S)	14.01	12.65	10.57	10.08	9.42	9.01	12.15	(S)	(S)	10.48
Sales For Fresh Use											
2011-2012.....	(NA)	10.20	10.10	10.00	10.20	10.20	11.70	(NA)	(NA)	(NA)	10.40
2012-2013.....	(NA)	16.40	11.30	11.50	10.80	8.60	8.10	7.40	(NA)	(NA)	10.80
2013-2014.....	(S)	(S)	11.60	11.40	12.40	11.40	12.00	12.30	(S)	(NA)	11.80
2014-2015.....	(S)	15.25	12.25	12.15	10.85	10.55	11.25	13.05	(S)	(NA)	11.95
2015-2016 ²	(S)	16.75	15.85	14.45	14.05	14.45	13.55	15.75	(S)	(S)	14.85
Sales For Processing											
2011-2012.....	(NA)	3.96	3.96	4.49	4.77	4.99	4.86	(NA)	(NA)	(NA)	4.72
2012-2013.....	(NA)	1.20	2.05	2.45	3.05	3.30	2.90	2.40	(NA)	(NA)	2.74
2013-2014.....	(S)	(S)	1.39	2.27	3.02	3.20	3.11	2.98	(S)	(NA)	2.85
2014-2015.....	(S)	1.58	3.15	3.32	3.39	3.11	3.40	3.15	(S)	(NA)	3.23
2015-2016 ²	(S)	0.10	2.55	4.00	6.05	6.45	6.20	7.40	(S)	(S)	5.66

See footnote(s) at end of table.

--continued

Citrus Monthly and Season Average On-Tree Price Per Box, by Type – Florida: Crop Years 2011-2012 through 2015-2016 (continued)

Crop year	September	October	November	December	January	February	Season average
	(dollars)	(dollars)	(dollars)	(dollars)	(dollars)	(dollars)	(dollars)
Early Tangerines ³							
All Methods of Sale							
2011-2012	(NA)	8.35	7.85	6.61	(NA)	(NA)	7.49
2012-2013	(NA)	12.70	12.43	12.45	(NA)	(NA)	12.54
2013-2014	(NA)	(NA)	15.92	13.60	14.07	(NA)	15.00
2014-2015	21.85	18.10	16.79	16.55	10.94	4.10	16.87
2015-2016 ²	28.55	21.65	19.22	18.16	(S)	(S)	20.09
Sales For Fresh Use							
2011-2012	(NA)	9.55	9.25	7.35	(NA)	(NA)	8.65
2012-2013	(NA)	16.55	18.25	19.55	(NA)	(NA)	17.95
2013-2014	(NA)	(NA)	20.80	20.90	23.20	(NA)	20.90
2014-2015	21.85	22.25	23.55	24.35	21.45	(NA)	23.35
2015-2016 ²	28.55	28.35	27.05	27.95	(S)	(NA)	27.85
Sales For Processing							
2011-2012	(NA)	3.80	4.28	5.15	(NA)	(NA)	4.58
2012-2013	(NA)	0.10	0.62	2.00	(NA)	(NA)	0.82
2013-2014	(NA)	(NA)	2.58	2.65	3.50	(NA)	2.69
2014-2015	(NA)	3.12	3.06	3.40	4.10	4.10	3.31
2015-2016 ²	(NA)	2.60	2.42	2.70	(S)	(S)	2.57

Crop year	December	January	February	March	April	May	Season average
	(dollars)	(dollars)	(dollars)	(dollars)	(dollars)	(dollars)	(dollars)
Honey Tangerines							
All Methods of Sale							
2011-2012	(NA)	11.84	8.86	11.78	(NA)	(NA)	10.66
2012-2013	(NA)	16.06	12.02	13.13	(NA)	(NA)	14.20
2013-2014	(NA)	24.18	18.02	12.40	(NA)	(NA)	17.40
2014-2015	22.03	20.50	18.33	17.98	15.88	(NA)	18.90
2015-2016 ²	(S)	31.00	20.67	12.17	14.13	(S)	18.53
Sales For Fresh Use							
2011-2012	(NA)	15.35	11.35	15.95	(NA)	(NA)	14.05
2012-2013	(NA)	20.65	17.55	21.15	(NA)	(NA)	19.95
2013-2014	(NA)	28.70	24.40	18.70	(NA)	(NA)	23.90
2014-2015	25.35	25.95	25.35	25.15	26.05	(NA)	25.55
2015-2016 ²	(S)	35.95	27.45	20.15	19.45	(S)	26.35
Sales For Processing							
2011-2012	(NA)	5.50	5.90	5.25	(NA)	(NA)	5.60
2012-2013	(NA)	2.75	3.25	3.20	(NA)	(NA)	3.05
2013-2014	(NA)	4.70	4.55	4.65	(NA)	(NA)	4.63
2014-2015	2.95	3.25	3.55	3.55	4.35	(NA)	3.56
2015-2016 ²	(NA)	1.85	2.55	3.90	4.25	(S)	3.53

See footnote(s) at end of table.

--continued

Citrus Monthly and Season Average On-Tree Price per Box, by Type – Florida: Crop Years 2011-2012 through 2015-2016 (continued)

Crop year	October	November	December	January	February	March	Season average
	(dollars)	(dollars)	(dollars)	(dollars)	(dollars)	(dollars)	(dollars)
Tangelos							
All Methods of Sale							
2011-2012.....	(NA)	6.53	6.63	13.79	10.67	(NA)	9.65
2012-2013.....	(NA)	7.44	12.89	9.02	(NA)	(NA)	10.21
2013-2014.....	(S)	9.90	8.43	7.48	(S)	(S)	8.06
2014-2015.....	(NA)	8.65	8.33	14.07	7.90	(NA)	10.45
2015-2016 ²	(NA)	15.72	12.92	30.51	22.00	(S)	18.87
Sales For Fresh Use							
2011-2012.....	(NA)	6.60	6.10	26.60	16.60	(NA)	13.70
2012-2013.....	(NA)	10.10	20.10	16.40	(NA)	(NA)	16.80
2013-2014.....	(S)	13.10	12.30	12.20	(S)	(S)	12.40
2014-2015.....	(NA)	11.70	11.70	25.20	23.20	(NA)	17.10
2015-2016.....	(NA)	21.50	19.70	47.30	48.50	(S)	29.30
Sales For Processing							
2011-2012.....	(NA)	6.45	6.95	7.50	7.90	(NA)	7.20
2012-2013.....	(NA)	2.60	3.85	4.75	(NA)	(NA)	4.27
2013-2014.....	(S)	3.20	3.60	5.05	(S)	(S)	4.55
2014-2015.....	(NA)	2.55	2.95	3.30	3.80	(NA)	3.24
2015-2016 ²	(NA)	1.45	1.80	2.65	3.30	(S)	2.19

NA Not available.

S Insufficient number of reports to establish an estimate.

¹ Includes Temples.

² 2015-2016 preliminary.

³ Fallglo and Sunburst varieties.

Citrus Production, by County and Production Area, by Type – Florida: 2015-2016

County	All Citrus (1,000 boxes)	Oranges			Grapefruit		
		Non-Valencia (1,000 boxes)	Valencia (Late) (1,000 boxes)	All (1,000 boxes)	White (1,000 boxes)	Red (1,000 boxes)	All (1,000 boxes)
Brevard.....	335	164	142	306	-	11	11
Charlotte.....	2,696	805	1,668	2,473	8	126	134
Collier.....	6,677	2,784	3,619	6,403	10	172	182
DeSoto.....	12,773	5,166	7,470	12,636	5	96	101
Glades.....	1,360	727	608	1,335	-	5	5
Hardee.....	8,436	5,533	2,762	8,295	2	83	85
Hendry.....	14,282	5,086	8,729	13,815	107	192	299
Hernando.....	91	84	1	85	1	3	4
Highlands.....	9,735	3,139	6,287	9,426	53	91	144
Hillsborough.....	718	420	264	684	1	8	9
Indian River.....	5,965	717	858	1,575	1,277	3,023	4,300
Lake.....	1,606	684	528	1,212	24	182	206
Lee.....	2,128	686	1,311	1,997	12	51	63
Manatee.....	3,282	1,690	1,552	3,242	4	23	27
Marion.....	163	97	34	131	1	6	7
Martin.....	684	96	579	675	4	1	5
Okeechobee.....	1,152	514	483	997	45	81	126
Orange.....	351	153	168	321	-	12	12
Osceola.....	1,463	773	532	1,305	69	69	138
Pasco.....	687	470	193	663	-	8	8
Polk.....	12,539	5,734	5,905	11,639	87	266	353
St. Lucie.....	6,693	407	1,687	2,094	777	3,722	4,499
Sarasota.....	212	63	86	149	1	55	56
Seminole.....	43	26	11	37	-	2	2
Volusia.....	111	66	21	87	2	17	19
Other ²	23	16	2	18	-	5	5
Total.....	94,205	36,100	45,500	81,600	2,490	8,310	10,800
Indian River.....	12,487	1,031	2,445	3,476	2,041	6,771	8,812
Northern.....	3,029	1,579	950	2,529	26	218	244
Central.....	23,397	9,455	12,600	22,055	191	424	615
Western.....	25,421	12,872	12,134	25,006	13	265	278
Southern.....	29,871	11,163	17,371	28,534	219	632	851

See footnote(s) at end of table.

--continued

Citrus Production, by County and Production Area, by Type – Florida: 2015-2016 (continued)

County	Tangerines			Tangelos
	Early ¹	Honey	All	
	(1,000 boxes)	(1,000 boxes)	(1,000 boxes)	(1,000 boxes)
Brevard	5	-	5	13
Charlotte	38	45	83	6
Collier	31	55	86	6
DeSoto.....	9	16	25	11
Glades	-	20	20	-
Hardee.....	28	13	41	15
Hendry.....	21	112	133	35
Hernando.....	2	-	2	-
Highlands.....	87	62	149	16
Hillsborough.....	18	2	20	5
Indian River.....	16	31	47	43
Lake.....	130	14	144	44
Lee.....	32	35	67	1
Manatee.....	3	2	5	8
Marion.....	21	-	21	4
Martin.....	-	3	3	1
Okeechobee.....	6	10	16	13
Orange.....	10	1	11	7
Osceola.....	10	3	13	7
Pasco.....	11	3	14	2
Polk.....	295	166	461	86
St. Lucie.....	6	37	43	57
Sarasota	2	-	2	5
Seminole.....	1	-	1	3
Volusia.....	3	-	3	2
Other ²	-	-	-	-
Total	785	630	1,415	390
Indian River.....	23	66	89	110
Northern.....	178	18	196	60
Central	391	228	619	108
Western	60	33	93	44
Southern.....	133	285	418	68

- Represents zero.

¹ Fallglo and Sunburst varieties.

² Citrus and Putnam counties.

Non-Valencia Orange Estimated Boxes of Fruit per Tree, by Age Group by Production Area – Florida: 2011-2012 through 2015-2016

Production Area	Age of trees					Average ¹ (boxes per tree)
	3 – 5 years (boxes per tree)	6 – 8 years (boxes per tree)	9 – 13 years (boxes per tree)	14 – 23 years (boxes per tree)	24 years and older (boxes per tree)	
2011-2012	0.7	1.8	2.7	3.1	4.2	3.0
Indian River.....	0.8	0.7	1.3	1.7	2.0	1.6
Northern & Central	0.7	2.0	2.8	3.7	5.3	3.7
Western	0.4	1.8	3.1	2.9	4.1	2.7
Southern	1.4	1.7	2.3	2.7	3.8	2.7
2012-2013	0.9	1.5	2.2	2.6	4.1	2.7
Indian River.....	0.3	0.6	1.0	1.0	1.8	1.3
Northern & Central	0.9	1.2	1.9	2.9	4.4	2.9
Western	1.2	1.8	2.6	2.8	4.7	2.9
Southern	0.5	1.1	2.1	2.5	3.7	2.5
2013-2014	0.7	0.9	1.7	2.2	3.2	2.2
Indian River.....	0.3	0.8	1.3	1.2	1.7	1.4
Northern & Central	0.8	1.1	1.5	2.4	3.5	2.4
Western	0.9	0.8	1.8	2.1	3.3	2.1
Southern	0.3	1.1	1.9	2.2	3.1	2.2
2014-2015	0.8	1.0	1.5	2.0	2.9	2.0
Indian River.....	0.2	0.6	1.2	1.3	1.8	1.5
Northern & Central	0.7	0.8	1.4	2.0	2.8	2.0
Western	0.9	1.2	1.7	1.9	3.0	2.0
Southern	1.0	1.0	1.2	2.3	3.1	2.2
2015-2016	0.5	1.1	1.3	1.5	2.2	1.6
Indian River.....	0.3	0.3	0.8	1.1	1.4	1.2
Northern & Central	0.5	0.9	0.8	1.5	2.0	1.5
Western	0.6	1.1	1.2	1.8	2.4	1.7
Southern	0.5	1.6	1.9	1.4	2.4	1.8
Average ¹	0.7	1.3	1.9	2.4	3.2	2.3
Indian River.....	0.4	0.6	1.1	1.3	1.8	1.4
Northern & Central	0.7	1.2	1.7	2.7	3.4	2.5
Western	0.8	1.3	2.1	2.3	3.4	2.3
Southern	0.7	1.4	1.9	2.3	3.1	2.3

¹ Average weighted by bearing trees.

The Florida Agricultural Statistics Service conducts objective surveys to determine fruit per tree, average sizes, and droppage between August and maturity. These data are used to estimate production per tree for each of four types of citrus fruit, as shown in the following tables. The estimates of production per tree are based on official end-of-season production estimates and the number of bearing trees indicated by the Commercial Citrus Inventory. The averages of boxes per tree for age groups shown are calculated from estimates of fruit per tree in August, size at maturity, and drop between August and maturity. Additionally, the boxes are subdivided by production areas. Estimated boxes by type and age group are weighted averages of the indicated seasons. Small sample sizes in some age/area cells and rounding may contribute to inconsistent averages.

Valencia Orange Estimated Boxes of Fruit per Tree, by Age Group by Production Area – Florida: 2011-2012 through 2015-2016

Production Area	Age of trees					Average ¹
	3 – 5 years	6 – 8 years	9 – 13 years	14 – 23 years	24 years and older	
	(boxes per tree)	(boxes per tree)	(boxes per tree)	(boxes per tree)	(boxes per tree)	(boxes per tree)
2011-2012	0.9	1.4	1.9	2.3	3.0	2.2
Indian River.....	0.4	0.9	0.7	1.1	1.2	1.0
Northern & Central.....	0.9	1.7	2.6	2.9	4.1	2.8
Western.....	0.9	1.6	2.1	2.6	3.2	2.4
Southern.....	1.0	0.8	1.5	2.1	2.4	1.9
2012-2013	0.5	1.4	1.8	2.1	2.9	2.1
Indian River.....	0.2	0.6	0.6	1.1	1.0	0.9
Northern & Central.....	0.3	1.6	1.8	2.4	3.6	2.4
Western.....	0.4	1.5	2.0	2.1	2.3	1.9
Southern.....	0.7	1.3	1.9	2.1	3.1	2.2
2013-2014	0.5	0.8	1.4	1.6	2.2	1.6
Indian River.....	0.3	0.7	0.3	1.0	1.0	0.8
Northern & Central.....	0.4	0.9	1.4	1.8	2.6	1.8
Western.....	0.3	0.8	1.3	1.7	2.3	1.6
Southern.....	0.7	0.8	1.8	1.6	2.1	1.7
2014-2015	0.7	0.8	1.4	1.6	2.0	1.6
Indian River.....	0.7	0.7	1.3	1.1	1.1	1.1
Northern & Central.....	0.8	0.6	1.4	1.5	2.3	1.7
Western.....	0.5	1.0	1.3	1.6	2.0	1.5
Southern.....	0.7	1.0	1.5	1.7	2.0	1.7
2015-2016	0.5	1.0	1.4	1.6	1.8	1.5
Indian River.....	0.8	0.7	0.9	1.3	1.5	1.3
Northern & Central.....	(Z)	0.7	1.3	1.5	1.8	1.4
Western.....	0.7	0.9	1.4	1.5	2.0	1.5
Southern.....	0.7	1.2	1.6	1.9	1.8	1.7
Average ¹	0.6	1.1	1.6	1.9	2.3	1.8
Indian River.....	0.5	0.7	0.7	1.1	1.2	1.0
Northern & Central.....	0.5	1.1	1.8	2.1	2.7	2.0
Western.....	0.6	1.1	1.7	1.9	2.3	1.8
Southern.....	0.7	1.0	1.7	1.9	2.2	1.8

Z Less than half of the unit shown.

¹ Average weighted by bearing trees.

White Grapefruit Estimated Boxes of Fruit per Tree, by Age Group by Production Area – Florida: 2011-2012 through 2015-2016

Production Area	Age of trees					Average ¹
	3 – 5 years	6 – 8 years	9 – 13 years	14 – 23 years	24 years and older	
	(boxes per tree)	(boxes per tree)	(boxes per tree)	(boxes per tree)	(boxes per tree)	(boxes per tree)
2011-2012	1.3	2.6	3.1	3.1	5.5	3.9
Indian River	0.8	2.9	3.1	2.8	5.6	3.8
Northern & Central.....	0.4	1.2	3.3	4.2	6.7	4.9
Western.....	3.6	(X)	(X)	6.5	2.4	4.0
Southern.....	(X)	2.7	0.7	3.5	2.8	3.2
2012-2013	2.6	2.8	2.0	3.6	4.9	4.0
Indian River	1.5	2.7	1.9	3.4	4.3	3.6
Northern & Central.....	0.8	2.4	3.4	3.0	6.8	4.8
Western.....	9.3	(X)	(X)	11.0	6.0	8.3
Southern.....	(X)	(X)	0.7	6.3	6.3	5.9
2013-2014	1.0	1.9	1.5	3.5	3.5	3.3
Indian River	1.1	0.8	1.5	3.7	3.2	3.2
Northern & Central.....	0.9	1.7	1.8	2.6	5.6	3.8
Western.....	(X)	3.5	(X)	7.7	3.8	5.3
Southern.....	(X)	(X)	0.8	2.0	2.8	2.4
2014-2015	0.3	1.7	2.0	1.9	3.3	2.8
Indian River	0.4	1.5	1.7	1.8	3.2	2.8
Northern & Central.....	0.3	1.8	1.7	1.5	4.3	3.0
Western.....	(X)	(X)	(X)	3.7	2.4	3.1
Southern.....	-	(X)	5.2	3.1	2.1	2.6
2015-2016	0.6	1.5	1.7	1.6	3.0	2.5
Indian River	1.3	2.1	1.2	1.7	3.1	2.7
Northern & Central.....	-	0.8	2.6	0.5	1.9	1.5
Western.....	(X)	(X)	(X)	1.0	2.3	1.4
Southern.....	1.0	(X)	2.4	2.2	3.5	3.1
Average ¹	1.2	2.2	2.1	3.1	3.9	3.4
Indian River	1.0	2.4	2.0	2.9	3.7	3.2
Northern & Central.....	0.5	1.5	2.6	2.8	5.0	3.7
Western.....	6.1	3.5	(X)	6.3	3.7	5.0
Southern.....	0.5	2.7	1.9	4.0	3.2	3.5

- Represents zero.

X Not applicable.

¹ Average weighted by bearing trees.

**Red Grapefruit Estimated Boxes of Fruit per Tree, by Age Group by Production Area – Florida:
2011-2012 through 2015-2016**

Production Area	Age of trees					Average ¹
	3 – 5 years	6 – 8 years	9 – 13 years	14 – 23 years	24 years and older	
	(boxes per tree)	(boxes per tree)	(boxes per tree)	(boxes per tree)	(boxes per tree)	(boxes per tree)
2011-2012	1.4	2.2	2.9	4.0	4.4	3.8
Indian River	1.6	2.2	2.8	3.3	4.3	3.6
Northern & Central	0.8	2.8	7.6	8.5	6.5	7.2
Western.....	0.2	1.3	1.7	2.6	0.9	1.6
Southern	2.2	1.9	2.2	3.3	6.4	3.3
2012-2013	1.7	1.6	2.6	3.6	4.7	3.7
Indian River	1.0	1.0	2.3	2.7	4.2	3.1
Northern & Central	2.2	3.4	4.3	6.1	8.8	6.3
Western.....	3.4	4.3	5.5	3.2	4.9	4.0
Southern	2.6	4.0	2.0	4.6	7.3	4.6
2013-2014	1.3	1.7	2.4	3.0	4.3	3.3
Indian River	0.9	1.2	2.5	2.8	4.3	3.3
Northern & Central	2.9	2.1	2.5	5.4	6.4	5.1
Western.....	-	0.4	1.5	0.8	1.0	0.8
Southern	1.6	4.5	2.0	2.6	2.9	2.7
2014-2015	0.8	1.8	3.2	2.4	3.8	2.9
Indian River	0.8	2.0	3.4	2.5	3.8	3.1
Northern & Central	0.7	1.5	1.8	3.3	4.0	3.0
Western.....	0.3	1.7	6.3	3.3	5.1	3.6
Southern	0.9	1.7	1.8	1.9	2.0	1.8
2015-2016	0.9	1.9	2.2	1.9	3.5	2.6
Indian River	0.9	0.6	2.6	2.7	3.9	3.0
Northern & Central	0.4	0.8	0.8	1.1	3.1	2.0
Western.....	1.2	1.3	3.0	3.6	3.4	2.5
Southern	0.9	6.6	0.7	0.6	1.0	1.2
Average ¹	1.2	1.8	2.6	3.2	4.1	3.3
Indian River	1.0	1.5	2.7	2.9	4.1	3.2
Northern & Central	1.6	1.8	3.0	5.7	5.3	4.8
Western.....	1.4	1.4	3.1	2.7	3.2	2.4
Southern	1.4	3.8	1.8	2.8	2.9	2.7

- Represents zero.
¹ Average weighted by bearing trees.

Fresh Orange Exports by Season – United States: Crop Years 1996-1997 through 2015-2016

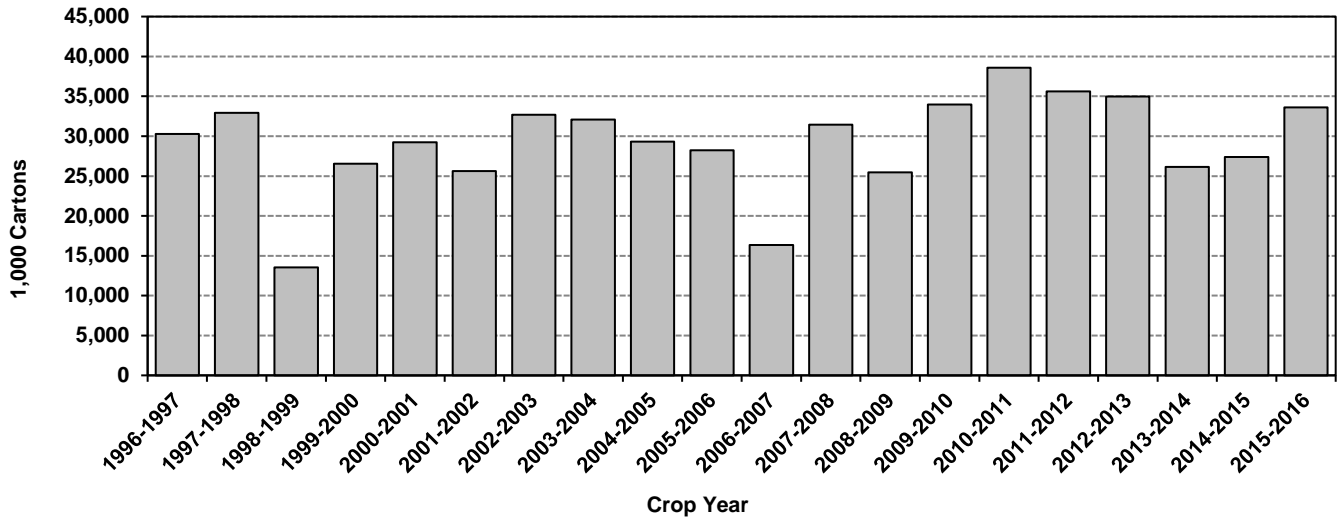

Fresh Grapefruit Exports by Season – United States: Crop Years 1996-1997 through 2015-2016

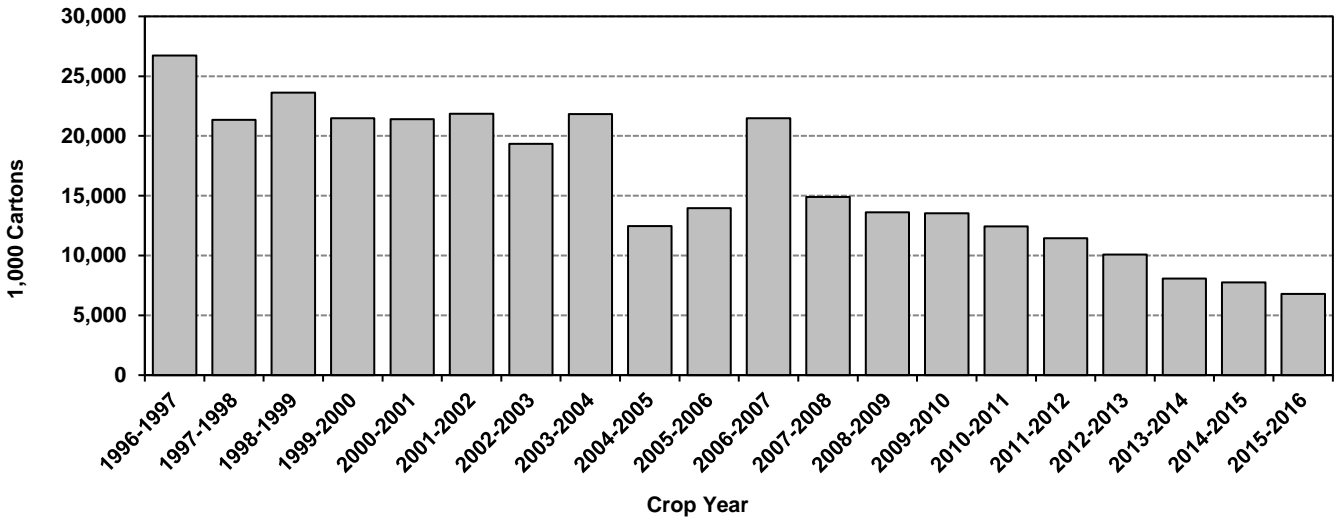

Fresh Tangerine Exports by Season – United States: Crop Years 1996-1997 through 2015-2016

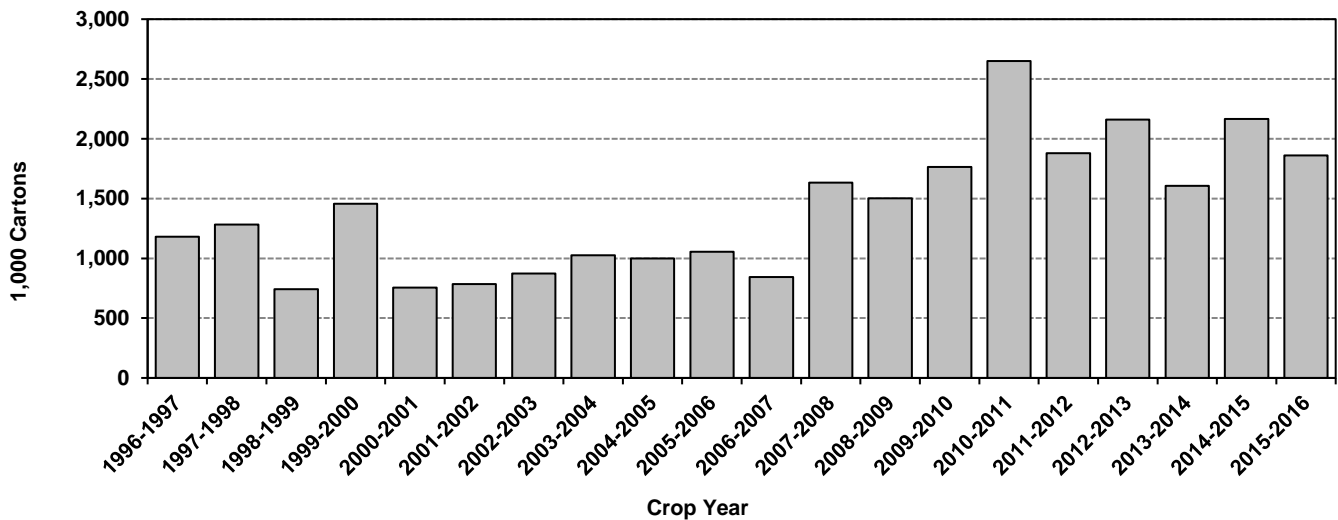

Citrus Fresh Exports to Selected Countries, by Type by Month – United States: Crop Year 2015-2016

Country	Oct	Nov	Dec	Jan	Feb	Mar	Apr	May	Jun	Jul	Aug	Sep	Total
	(1,000 cartons)	(1,000 cartons)	(1,000 cartons)	(1,000 cartons)	(1,000 cartons)	(1,000 cartons)	(1,000 cartons)	(1,000 cartons)	(1,000 cartons)	(1,000 cartons)	(1,000 cartons)	(1,000 cartons)	(1,000 cartons)
Oranges ¹													
Korea, South	17	73	228	444	2,381	3,106	1,448	136	260	100	6	2	8,201
Canada.....	121	473	646	1,126	956	1,143	1,200	1,014	645	214	114	109	7,761
Hong Kong	1	73	508	499	504	650	1,122	1,024	346	272	205	69	5,273
Japan	4	26	106	374	557	614	679	718	343	21	1	-	3,443
China.....	11	26	213	157	161	290	706	475	113	68	28	2	2,250
Mexico.....	39	54	85	67	70	88	103	111	113	135	157	178	1,200
Taiwan.....	2	6	26	29	31	163	396	305	64	67	47	-	1,136
Malaysia.....	-	19	112	119	128	124	186	183	44	2	1	-	918
Australia ²	6	94	224	190	150	146	8	-	-	-	-	-	818
Singapore.....	1	24	83	99	65	97	196	121	59	33	5	-	783
New Zealand ² ..	-	40	66	79	66	70	84	28	-	-	-	-	433
Philippines.....	1	9	43	49	53	59	94	69	26	8	4	1	416
Peru	-	2	34	32	24	36	27	7	-	-	3	-	165
United Arab Emirates.....	-	-	3	3	36	55	31	7	1	1	-	-	137
Vietnam.....	-	1	34	23	12	9	29	18	-	-	-	-	126
Thailand	1	1	25	26	6	4	8	3	-	-	1	1	76
Chile	-	2	12	4	19	28	8	-	-	-	-	-	73
Indonesia.....	1	2	-	26	43	-	-	-	-	-	-	-	72
Ecuador	-	2	4	12	16	15	11	7	-	-	-	-	67
Other	11	15	20	27	28	60	38	30	19	10	9	10	277
Total	216	942	2,472	3,385	5,306	6,757	6,374	4,256	2,033	931	581	372	33,625
Grapefruit													
Japan	154	482	435	608	646	118	110	61	-	-	-	-	2,614
Canada.....	128	208	152	231	199	156	117	112	90	27	18	8	1,446
France ²	66	155	93	141	174	88	-	-	-	-	-	-	717
Korea, South	72	214	141	45	77	78	30	38	17	3	-	-	715
Netherlands.....	55	98	43	94	133	61	-	-	-	-	-	-	484
United Kingdom.....	12	29	34	26	23	33	-	-	-	-	-	-	157
Belgium- Luxembourg ² ..	18	23	18	32	27	24	3	-	-	-	-	-	145
Germany ²	17	32	13	13	13	2	-	-	-	-	-	-	90
Taiwan.....	-	-	-	15	23	23	2	-	-	-	-	-	63
Switzerland ²	3	10	7	10	13	11	-	-	-	-	-	-	54
Mexico.....	5	-	-	-	-	-	7	11	9	9	7	2	50
China.....	5	6	6	5	5	-	12	11	-	-	-	-	50
Australia ²	-	5	23	15	4	-	-	-	-	-	-	-	47
Poland.....	1	4	7	7	8	2	-	-	-	-	-	-	29
Sweden	2	5	5	5	6	4	-	-	-	-	-	-	27
Chile.....	-	-	3	5	6	1	5	1	-	-	-	-	21
Hong Kong.....	4	7	3	-	2	-	-	-	-	5	-	-	21
New Zealand ² ..	-	2	5	5	5	-	-	1	-	-	-	-	18
Other	2	12	10	15	10	4	2	1	1	-	1	-	58
Total	544	1,292	998	1,272	1,374	605	288	236	117	44	26	10	6,806
Tangerines ³													
Canada.....	23	105	108	181	175	157	83	7	8	1	1	1	850
Japan	-	-	-	23	251	271	110	-	3	-	-	-	658
Netherlands.....	-	-	-	4	73	49	-	-	-	-	-	-	126
Australia ²	-	1	23	22	9	1	-	1	-	-	-	-	57
Mexico.....	-	6	5	3	8	12	11	-	-	-	-	-	45
Belgium- Luxembourg ² ..	-	-	-	1	21	17	-	-	-	-	-	-	39
New Zealand ² ..	-	-	3	8	8	5	1	2	-	-	-	-	27
Chile.....	-	-	-	4	8	4	2	-	-	-	-	-	18
Barbados.....	-	1	1	1	2	1	2	1	-	-	-	-	9
Indonesia.....	-	-	-	1	2	4	-	-	-	-	-	-	7
Taiwan.....	-	-	-	1	1	3	-	-	-	-	-	-	5
Bahamas, The...	-	-	1	1	1	1	-	-	-	-	-	-	4
Other	1	1	2	3	4	3	2	-	-	-	-	-	16
Total	24	114	143	253	563	528	211	11	11	1	1	1	1,861

- Represents zero.

¹ Includes Temples.

² Denotes a country that is a summarization of its component countries.

³ Includes mandarins.

Source: See Page 111, Data Sources, Item 9.

Certified Fresh Exports, by Week by Type – Florida: Crop Year 2015-2016

Week ending	Oranges		Grapefruit		Temples	Tangelos	Tangerines	Total exports
	Navel	Other	White	Red				
	(1,000 cartons)	(1,000 cartons)	(1,000 cartons)	(1,000 cartons)	(1,000 cartons)	(1,000 cartons)	(1,000 cartons)	(1,000 cartons)
Sep 6, 2015	-	-	-	-	-	-	-	-
Sep 13, 2015.....	-	-	-	-	-	-	-	-
Sep 22, 2015.....	-	-	-	-	-	-	-	-
Sep 30, 2015.....	-	-	-	5	-	-	-	5
Oct 4, 2015	-	-	-	5	-	-	-	5
Oct 11, 2015	-	2	-	26	-	-	2	30
Oct 18, 2015	-	4	8	145	-	-	1	158
Oct 25, 2015	2	5	26	206	-	-	1	240
Nov 1, 2015	1	11	47	193	-	-	2	254
Nov 8, 2015	3	12	46	255	-	-	2	318
Nov 15, 2015....	15	13	58	208	-	-	3	297
Nov 22, 2015....	34	14	33	209	-	1	5	296
Nov 29, 2015....	14	10	13	166	-	1	1	205
Dec 6, 2015	12	7	32	124	-	1	3	179
Dec 13, 2015....	4	14	31	95	-	-	1	145
Dec 20, 2015....	2	15	53	198	-	-	3	271
Dec 27, 2015....	1	9	34	142	-	-	-	186
Jan 3, 2016	1	11	40	150	-	-	1	203
Jan 10, 2016	-	11	59	195	-	-	-	265
Jan 17, 2016	1	15	51	216	-	-	2	285
Jan 24, 2016	2	11	51	188	-	-	7	259
Jan 31, 2016	-	11	82	260	-	-	5	358
Feb 7, 2016.....	-	5	50	231	-	-	5	291
Feb 14, 2016....	-	12	78	242	1	-	2	335
Feb 21, 2016....	-	11	53	250	-	-	1	315
Feb 28, 2016....	-	10	43	243	-	-	4	300
Mar 6, 2016.....	-	10	14	180	-	-	1	205
Mar 13, 2016....	-	18	6	135	-	-	1	160
Mar 20, 2016....	-	24	-	68	-	-	1	93
Mar 27, 2016....	-	27	-	16	-	-	1	44
Apr 3, 2016	-	22	-	10	-	-	3	35
Apr 10, 2016	-	38	-	5	-	-	1	44
Apr 17, 2016	-	24	-	4	-	-	-	28
Apr 24, 2016	-	34	-	2	-	-	1	37
May 1, 2016	-	25	-	-	-	-	3	28
May 8, 2016	-	26	-	-	-	-	-	26
May 15, 2016 ...	-	18	-	-	-	-	-	18
May 22, 2016 ...	-	11	-	-	-	-	-	11
May 29, 2016 ...	-	10	-	-	-	-	-	10
Jun 5, 2016	-	10	-	-	-	-	-	10
Jun 12, 2016	-	13	-	-	-	-	-	13
Jun 19, 2016	-	1	-	-	-	-	-	1
Jun 26, 2016	-	11	-	-	-	-	-	11
July Total	-	2	-	-	-	-	-	2
Total	92	537	908	4,372	1	3	63	5,976

- Represents zero.

Source: See Page 111, Data Sources, Item 4.

Citrus Certified Exports, by Type – Florida: Crop Years 2006-2007 through 2015-2016

Crop year	Oranges ¹			Grapefruit			Specialty fruit ²			Total
	Commercial	Government	Total	Commercial	Government	Total	Commercial	Government	Total	
	(1,000 cartons)	(1,000 cartons)	(1,000 cartons)	(1,000 cartons)	(1,000 cartons)	(1,000 cartons)	(1,000 cartons)	(1,000 cartons)	(1,000 cartons)	(1,000 cartons)
2006-2007.....	680	-	680	13,868	-	13,868	428	-	428	14,976
2007-2008.....	777	-	777	13,647	-	13,647	413	-	413	14,837
2008-2009.....	840	-	840	11,308	-	11,308	332	-	332	12,480
2009-2010.....	733	-	733	11,312	-	11,312	375	-	375	12,420
2010-2011.....	698	-	698	10,059	-	10,059	394	-	394	11,151
2011-2012.....	604	-	604	8,960	-	8,960	276	-	276	9,840
2012-2013.....	686	-	686	8,277	-	8,277	263	-	263	9,226
2013-2014.....	652	-	652	6,981	-	6,981	188	-	188	7,821
2014-2015.....	705	-	705	6,124	-	6,124	157	-	157	6,986
2015-2016.....	630	-	630	5,280	-	5,280	66	-	66	5,976

- Represents zero.

¹ Includes Temples.

² Includes tangelos and tangerines.

Source: See Page 111, Data Sources, Item 4.

Citrus Fresh Exports, by Destination by Type – Florida: Crop Years 2014-2015 and 2015-2016

Destination	Grapefruit		Oranges ¹		Tangerines		Total	
	2014-2015	2015-2016	2014-2015	2015-2016	2014-2015	2015-2016	2014-2015	2015-2016
	(1,000 cartons)	(1,000 cartons)	(1,000 cartons)	(1,000 cartons)	(1,000 cartons)	(1,000 cartons)	(1,000 cartons)	(1,000 cartons)
Japan.....	2,428	2,125	-	-	-	-	2,428	2,125
Canada.....	805	655	651	504	123	50	1,579	1,209
Belgium.....	1,252	1,057	-	-	-	-	1,252	1,057
Holland.....	792	496	-	-	-	-	792	496
South Korea.....	487	487	-	-	-	-	487	487
Taiwan.....	26	47	53	127	-	-	79	174
England.....	106	104	-	-	-	-	106	104
France.....	30	86	-	-	-	-	30	86
United Kingdom.....	47	65	-	-	-	-	47	65
Germany.....	10	41	-	-	-	-	10	41
Sweden.....	31	35	-	-	-	-	31	35
China.....	22	29	-	-	-	-	22	29
Finland.....	22	20	-	-	-	-	22	20
Puerto Rico.....	1	-	2	-	31	13	34	13
Denmark.....	30	12	-	-	-	-	30	12
Hong Kong.....	19	10	-	-	-	-	19	10
Norway.....	8	10	-	-	-	-	8	10
Malaysia.....	1	1	-	-	-	-	1	1
Singapore.....	5	-	2	-	-	-	7	-
Philippines.....	1	-	-	-	-	-	1	-
Russia.....	(Z)	-	-	-	-	-	(Z)	-
Total ²	6,124	5,280	708	633	154	63	6,986	5,976

Z Less than half of the unit shown.

- Represents zero.

¹ Includes Temples and tangelos.

² Some figures may not add due to rounding.

Source: See Page 111 Data Sources, Item 4

Citrus Boxes of Fruit Processed, by Week by Type – Florida: Crop Years 2014-2015 and 2015-2016

Week ending	Round Oranges		Temples		Grapefruit	
	2014-2015 ²	2015-2016 ³	2014-2015	2015-2016 ³	2014-2015 ²	2015-2016 ³
	(1,000 boxes)	(1,000 boxes)	(1,000 boxes)	(1,000 boxes)	(1,000 boxes)	(1,000 boxes)
Aug 30, 2015.....	-	-	-	-	-	-
Sep 6, 2015.....	-	-	-	-	-	-
Sep 13, 2015.....	-	-	-	-	-	-
Sep 22, 2015.....	-	-	-	-	1	-
Sep 30, 2015.....	7	-	-	-	2	-
Oct 4, 2015.....	-	-	-	-	-	-
Oct 11, 2015.....	8	-	-	-	3	-
Oct 18, 2015.....	19	24	-	-	55	31
Oct 25, 2015.....	29	30	-	-	62	45
Nov 1, 2015.....	60	43	-	-	89	44
Nov 8, 2015.....	46	76	-	-	90	69
Nov 15, 2015.....	42	68	-	-	81	72
Nov 22, 2015.....	338	119	-	-	88	72
Nov 29, 2015.....	271	84	-	-	65	70
Dec 6, 2015.....	2,515	1,234	-	-	102	96
Dec 13, 2015.....	3,119	2,429	-	-	106	91
Dec 20, 2015.....	3,791	3,507	-	-	186	212
Dec 27, 2015.....	1,927	1,990	-	-	53	96
Jan 3, 2016.....	4,006	4,060	-	1	142	148
Jan 10, 2016.....	3,977	4,052	3	-	170	207
Jan 17, 2016.....	4,265	4,054	5	1	253	239
Jan 24, 2016.....	4,241	3,782	2	-	277	260
Jan 31, 2016.....	4,174	3,336	2	4	341	326
Feb 7, 2016.....	3,852	3,123	3	7	352	456
Feb 14, 2016.....	3,506	2,130	3	19	363	592
Feb 21, 2016.....	2,804	540	20	60	428	609
Feb 28, 2016.....	1,131	2,263	80	63	448	549
Mar 6, 2016.....	399	3,482	20	16	428	543
Mar 13, 2016.....	688	3,618	35	9	458	389
Mar 20, 2016.....	2,363	3,801	36	3	453	284
Mar 27, 2016.....	3,414	3,855	29	3	447	174
Apr 3, 2016.....	3,513	3,836	6	3	451	72
Apr 10, 2016.....	3,906	3,984	4	7	504	41
Apr 17, 2016.....	4,139	3,931	2	-	341	33
Apr 24, 2016.....	4,473	3,605	1	-	222	12
May 1, 2016.....	4,407	3,265	-	-	72	3
May 8, 2016.....	4,455	2,930	-	-	24	2
May 15, 2016.....	4,433	2,716	-	-	-	9
May 22, 2016.....	3,839	1,198	-	-	-	-
May 29, 2016.....	3,459	103	-	-	15	2
Jun 5, 2016.....	2,723	79	-	-	-	3
Jun 12, 2016.....	981	3	-	-	-	3
Jun 19, 2016.....	91	31	-	-	5	-
Jun 26, 2016.....	71	4	-	-	8	-
July Total.....	107	100	-	-	1	-
Remainder.....	140	-	-	-	6	-
Total.....	91,729	77,485	251	196	7,192	5,854

See footnote(s) at end of table.

--continued

Citrus Boxes of Fruit Processed, by Week by Type – Florida: Crop Years 2014-2015 and 2015-2016
(continued)

Week ending	Tangelos		Early Tangerines ¹		Honey Tangerines	
	2014-2015	2015-2016 ³	2014-2015 ²	2015-2016 ³	2014-2015	2015-2016 ³
	(1,000 boxes)	(1,000 boxes)	(1,000 boxes)	(1,000 boxes)	(1,000 boxes)	(1,000 boxes)
Aug 30, 2015	-	-	-	-	-	-
Sep 6, 2015	-	-	-	-	-	-
Sep 13, 2015	-	-	-	-	-	-
Sep 22, 2015	-	-	-	-	-	-
Sep 30, 2015	-	-	-	-	-	-
Oct 4, 2015	-	-	-	-	-	-
Oct 11, 2015	-	-	11	-	-	-
Oct 18, 2015	-	-	27	24	-	-
Oct 25, 2015	-	-	22	22	-	-
Nov 1, 2015	-	-	20	17	-	-
Nov 8, 2015	2	-	32	18	-	-
Nov 15, 2015	7	1	45	20	-	-
Nov 22, 2015	8	4	46	30	-	-
Nov 29, 2015	9	7	33	15	-	-
Dec 6, 2015	32	25	51	31	-	-
Dec 13, 2015	25	21	53	25	-	-
Dec 20, 2015	25	19	58	22	1	-
Dec 27, 2015	9	7	10	3	-	-
Jan 3, 2016	9	8	17	1	4	-
Jan 10, 2016	21	7	11	4	12	2
Jan 17, 2016	32	15	11	4	19	3
Jan 24, 2016	32	11	6	2	23	7
Jan 31, 2016	38	6	7	1	11	6
Feb 7, 2016	29	8	1	1	16	13
Feb 14, 2016	21	7	1	-	21	8
Feb 21, 2016	12	2	2	-	23	10
Feb 28, 2016	2	-	1	-	16	8
Mar 6, 2016	3	-	-	-	16	21
Mar 13, 2016	1	-	-	-	21	29
Mar 20, 2016	-	-	-	-	19	17
Mar 27, 2016	1	1	-	1	14	40
Apr 3, 2016	-	1	-	-	6	14
Apr 10, 2016	-	-	-	-	21	18
Apr 17, 2016	1	-	-	-	3	6
Apr 24, 2016	-	-	-	-	2	5
May 1, 2016	-	-	-	-	-	2
May 8, 2016	-	-	-	-	-	4
May 15, 2016	-	-	-	-	-	2
May 22, 2016	-	-	-	-	-	1
May 29, 2016	-	-	-	-	-	-
Jun 5, 2016	-	-	-	-	-	-
Jun 12, 2016	-	-	-	-	-	-
Jun 19, 2016	-	-	-	-	-	-
Jun 26, 2016	-	-	-	-	-	-
July Total	-	-	-	-	-	-
Remainder	-	-	2	-	-	-
Total	319	150	467	241	248	216

- Represents zero.

¹ Includes Fallglo and Sunburst varieties.

² Revised.

³ 2015-2016 preliminary.

Source: See page 111, Data Sources, Item 4.

Citrus Distribution of Recorded Utilization, by Type by Month – Florida: Crop Years 2011-2012 through 2015-2016

Crop year	Sep	Oct	Nov	Dec	Jan	Feb	Mar	Apr	May	Jun	Jul	Total
	(percent)	(percent)	(percent)	(percent)	(percent)	(percent)	(percent)	(percent)	(percent)	(percent)	(percent)	(percent)
Fresh Orange Shipments												
2011-2012.....	(NA)	(NA)	31	20	11	8	7	8	15	(NA)	(NA)	100
2012-2013.....	(NA)	(NA)	30	17	10	5	12	9	9	8	(NA)	100
2013-2014.....	1	7	16	18	12	9	11	11	9	4	2	100
2014-2015.....	1	6	14	18	11	9	10	11	10	7	3	100
2015-2016.....	(NA)	8	16	17	11	10	13	13	9	3	(S)	100
Processed Orange Usage												
2011-2012.....	(NA)	(NA)	5	17	18	13	15	17	15	(NA)	(NA)	100
2012-2013.....	(NA)	(NA)	4	17	20	9	13	18	17	2	(NA)	100
2013-2014.....	(NA)	(NA)	2	17	22	10	10	21	17	1	(NA)	100
2014-2015.....	(NA)	(NA)	1	15	20	12	9	20	19	4	(NA)	100
2015-2016.....	(NA)	(NA)	1	15	21	11	22	21	9	(S)	(S)	100
Fresh Grapefruit Shipments												
2011-2012.....	(NA)	13	16	16	20	21	14	(NA)	(NA)	(NA)	(NA)	100
2012-2013.....	(NA)	15	16	13	17	16	15	8	(NA)	(NA)	(NA)	100
2013-2014.....	(NA)	10	16	18	19	17	14	5	1	(NA)	(NA)	100
2014-2015.....	1	13	16	17	20	18	13	2	(NA)	(NA)	(NA)	100
2015-2016.....	(S)	12	18	17	20	20	10	3	(S)	(S)	(NA)	100
Processed Grapefruit Usage												
2011-2012.....	(NA)	3	6	12	19	30	30	(NA)	(NA)	(NA)	(NA)	100
2012-2013.....	(NA)	3	6	6	11	21	31	22	(NA)	(NA)	(NA)	100
2013-2014.....	(NA)	2	5	9	15	25	26	17	1	(NA)	(NA)	100
2014-2015.....	(NA)	3	5	7	15	22	27	20	1	(NA)	(NA)	100
2015-2016.....	(S)	2	5	10	19	39	23	2	(S)	(S)	(NA)	100
Fresh Tangerine Shipments												
2011-2012.....	(NA)	14	24	20	19	14	9	(NA)	(NA)	(NA)	(NA)	100
2012-2013.....	(NA)	19	31	9	22	10	9	(NA)	(NA)	(NA)	(NA)	100
2013-2014.....	4	15	20	18	16	12	11	4	(NA)	(NA)	(NA)	100
2014-2015.....	3	18	21	21	16	10	9	2	(NA)	(NA)	(NA)	100
2015-2016.....	5	19	20	13	11	12	12	7	1	(NA)	(NA)	100
Fresh Tangelo Shipments												
2011-2012.....	(NA)	(NA)	19	41	33	7	(NA)	(NA)	(NA)	(NA)	(NA)	100
2012-2013.....	(NA)	(NA)	19	42	39	(NA)	(NA)	(NA)	(NA)	(NA)	(NA)	100
2013-2014.....	(NA)	(NA)	17	38	37	8	(NA)	(NA)	(NA)	(NA)	(NA)	100
2014-2015.....	(NA)	(NA)	15	44	35	6	(NA)	(NA)	(NA)	(NA)	(NA)	100
2015-2016.....	(NA)	(NA)	17	49	29	5	(S)	(NA)	(NA)	(NA)	(NA)	100

NA Not available

S Insufficient number to establish an estimate

Citrus Per Capita Consumption – United States: Crop Years 2006-2007 through 2015-2016

Crop year ¹	Fresh citrus						Single strength citrus juice		
	Oranges & Temples	Tangerines & tangelos	Grapefruit	Lemons	Limes	Total ²	Orange	Other citrus	Total ²
	(pounds)	(pounds)	(pounds)	(pounds)	(pounds)	(pounds)	(gallons)	(gallons)	(gallons)
2006-2007.....	7.46	2.57	2.84	2.81	2.27	17.94	4.15	0.45	4.60
2007-2008.....	9.93	3.08	3.16	1.97	2.48	20.61	3.80	0.45	4.25
2008-2009.....	9.06	3.16	2.80	3.12	2.55	20.68	3.99	0.47	4.45
2009-2010.....	9.68	3.77	2.76	2.79	2.57	21.58	3.70	0.41	4.11
2010-2011.....	9.97	3.97	2.71	3.46	2.50	22.62	3.67	0.48	4.15
2011-2012.....	10.54	3.99	2.37	3.94	2.57	23.41	3.10	0.38	3.49
2012-2013.....	10.46	3.96	2.63	3.48	2.96	23.49	3.25	0.42	3.67
2013-2014.....	9.43	4.31	2.43	3.42	3.06	22.66	3.07	0.35	3.42
2014-2015.....	8.70	4.17	2.16	3.58	3.01	21.62	2.88	0.40	3.27
2015-2016 ³ ...	9.06	6.30	1.80	4.02	3.47	24.65	2.85	0.34	3.19

¹ For oranges & Temples, and tangerines & tangelos, crop years begin in November, grapefruit in September, and lemons in August of first year shown. Lime crop year begins in April of second year shown.

² Some figures may not add due to rounding.

³ 2015-2016 preliminary.

Source: See Page 111, Data Sources, Item 8.

Fresh Fruit and Selected Fruit Juices Per Capita Consumption – United States

Fresh Fruit 2015 (Pounds)

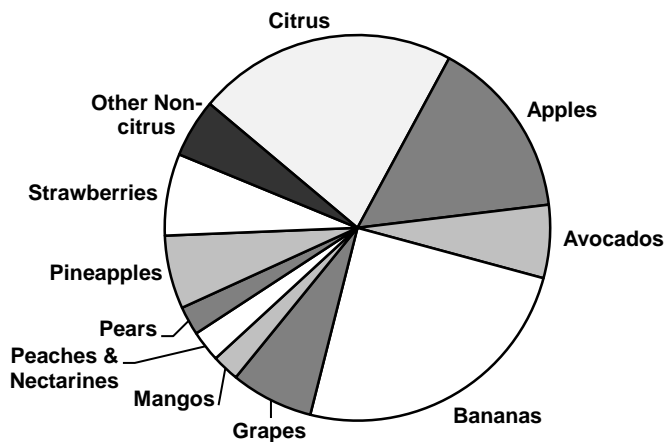

Fresh Citrus 2015-2016 (Pounds)

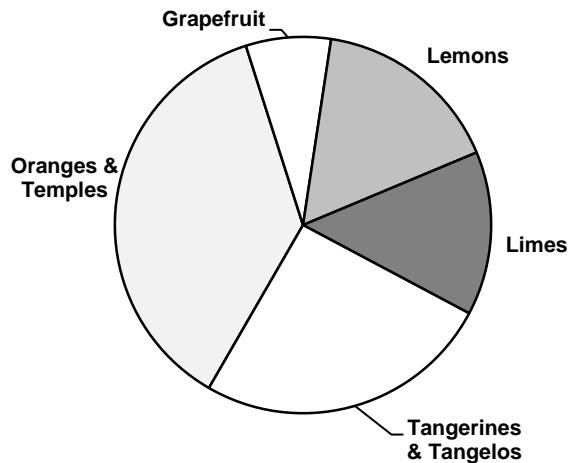

Selected Fruit Juices 2015-2016 (Gallons)

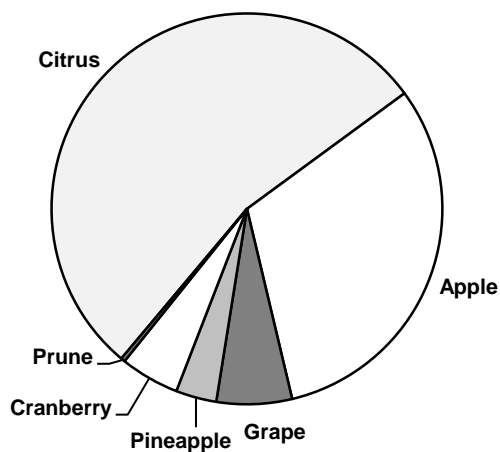

Selected Citrus Juices 2015-2016 (Gallons)

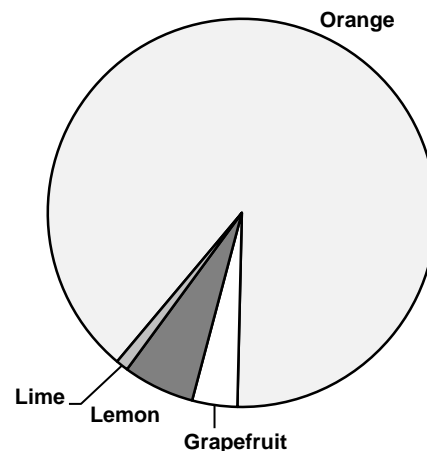

Citrus Production, by Type by Selected Country: Crop Years 2011-2012 through 2015-2016

Country	Crop year ¹				
	2011-2012	2012-2013	2013-2014	2014-2015	2015-2016
	(1,000 metric tons ²)	(1,000 metric tons ²)	(1,000 metric tons ²)	(1,000 metric tons ²)	(1,000 metric tons ²)
Oranges					
Brazil	20,482	16,361	17,870	16,716	14,350
China	6,900	7,000	7,600	6,900	7,000
European Union	6,023	5,890	6,550	5,954	6,055
United States	8,166	7,501	6,140	5,778	5,371
Mexico	3,666	4,400	4,533	4,158	3,535
Egypt	2,350	2,450	2,570	2,630	2,750
Turkey	1,650	1,600	1,700	1,650	1,700
South Africa	1,466	1,659	1,723	1,645	1,560
Morocco	850	784	1,001	868	925
Argentina	565	550	800	800	800
Vietnam	530	520	520	520	520
Australia	390	435	430	430	455
Costa Rica	370	325	315	315	315
Guatemala	150	155	155	155	155
Israel	116	73	69	86	105
Other	156	168	168	167	167
Total World	53,830	49,871	52,144	48,772	45,763
Tangerines and Mandarins					
China	16,000	17,000	17,850	19,400	20,000
European Union	3,099	2,927	3,213	3,474	3,035
Japan	1,001	846	1,124	1,070	1,115
Morocco	730	662	1,160	1,003	1,065
Turkey	875	876	880	960	1,040
United States	635	660	700	803	876
Korea, South	586	667	672	697	640
Thailand	360	375	375	375	375
Argentina	290	300	370	350	350
Other	300	366	351	425	467
Total World	23,906	24,679	26,695	28,557	28,963
Lemons and Limes					
Mexico	2,055	2,120	2,187	2,260	2,270
Argentina	1,300	1,350	780	1,450	1,500
European Union	1,264	1,179	1,308	1,598	1,260
United States	771	827	748	820	847
Turkey	750	680	760	725	670
South Africa	260	245	312	339	345
Israel	53	51	64	65	60
Morocco	60	47	43	30	35
Japan	8	9	10	10	10
United Arab Emirates	3	4	4	4	4
Total World	6,524	6,512	6,216	7,301	7,001
Grapefruit					
China	3,200	3,370	3,717	3,900	4,300
United States	1,047	1,092	950	807	735
Mexico	415	425	424	430	430
South Africa	305	437	413	387	330
Turkey	230	200	235	238	200
Israel	245	208	236	186	185
European Union	102	110	92	109	97
Total World	5,544	5,842	6,067	6,057	6,277

¹ Crop year refers to harvest and marketing period, which usually begins in the fall and extends to the spring.

² One metric ton is equivalent to 2,204.6 pounds.

Source: See Page 111, Data Sources, Item 9.

Citrus Production, by Type by Selected Country: 2015-2016

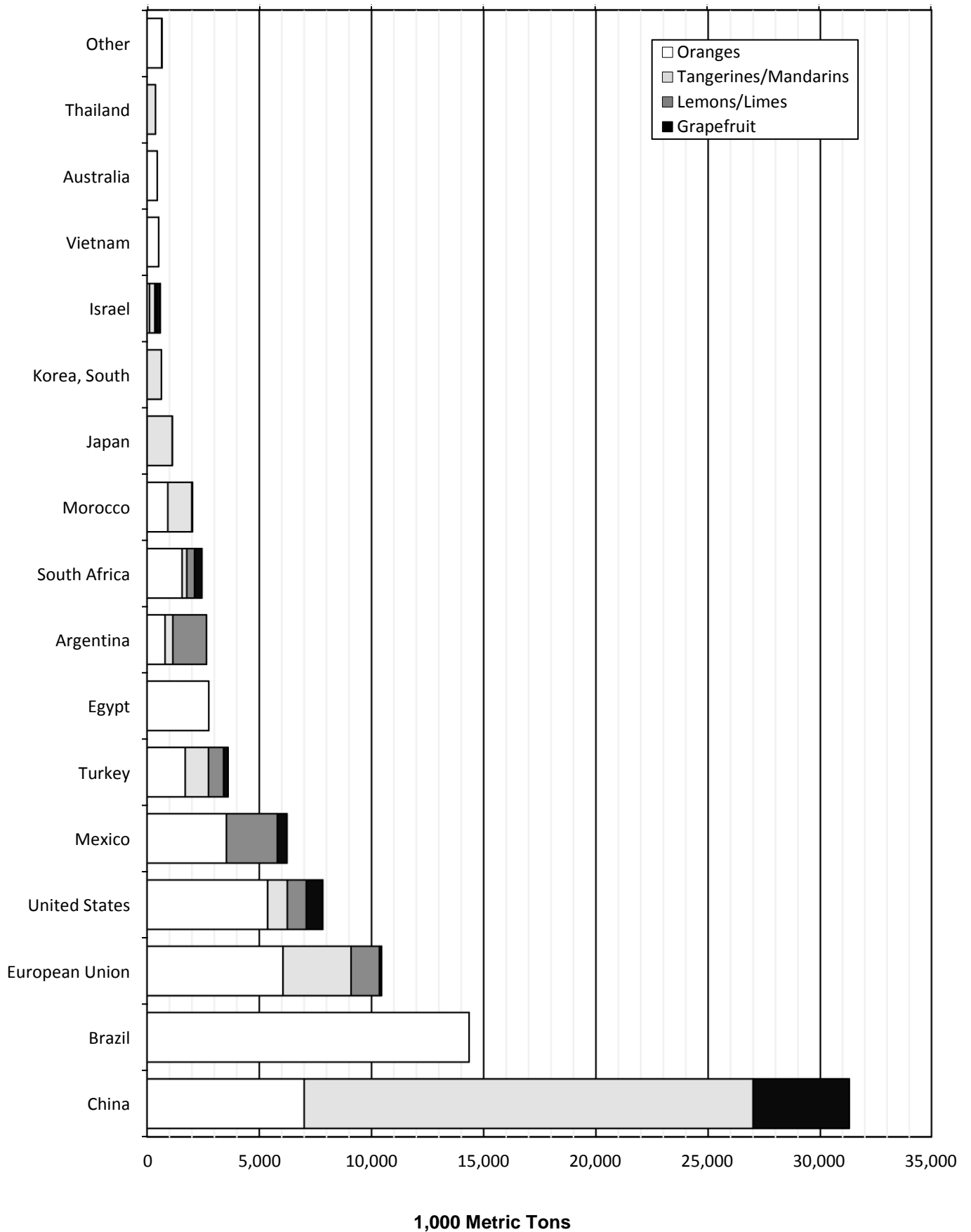

Maturity and Yield Test Results: Unadjusted Averages for Regular Bloom Fruit from Sample Groves – Early Oranges: Crop Years 2011-2012 through 2015-2016

[Averages of regular bloom fruit from sample groves. Juice and solids per box are unadjusted and not comparable to juice processing plant test results. All samples were run through an FMC 091 machine using mechanical pressure only. This machine utilizes a 0.040 short strainer and standard 5/8 inch orifice tube. The beam settings are also identical to past tests and no restrictors are used]

Crop year	Sample groves	Acid	Solids (Brix)	Solids/Acid	Unfinished juice per box	Solids per box
	(number)	(percent)	(percent)	(ratio)	(pounds)	(pounds)
September 1						
2011-2012.....	120	1.38	9.58	7.02	44.96	4.31
2012-2013.....	120	1.24	9.38	7.70	46.39	4.35
2013-2014.....	120	1.47	9.24	6.42	42.34	3.91
2014-2015.....	120	1.38	9.12	6.69	43.72	3.98
2015-2016.....	120	1.26	9.14	7.33	44.82	4.09
October 1						
2011-2012.....	120	0.97	9.91	10.35	49.56	4.91
2012-2013.....	120	0.98	9.50	9.89	47.46	4.51
2013-2014.....	(NA)	(NA)	(NA)	(NA)	(NA)	(NA)
2014-2015.....	120	1.01	9.05	9.11	49.01	4.43
2015-2016.....	120	0.91	9.42	10.50	52.40	4.93
November 1						
2011-2012.....	119	0.77	10.46	14.08	50.70	5.30
2012-2013.....	119	0.76	10.25	13.71	51.38	5.27
2013-2014.....	119	0.89	10.04	11.52	44.64	4.48
2014-2015.....	120	0.87	9.68	11.28	51.55	4.99
2015-2016.....	120	0.75	10.30	13.89	50.41	5.19
December 1						
2011-2012.....	106	0.71	11.23	16.07	51.56	5.78
2012-2013.....	113	0.73	10.78	14.99	51.54	5.56
2013-2014.....	117	0.75	10.72	14.58	51.23	5.50
2014-2015.....	119	0.79	10.31	13.15	51.61	5.32
2015-2016.....	119	0.65	10.68	16.59	51.20	5.47
January 1						
2011-2012.....	60	0.68	11.94	17.82	51.76	6.18
2012-2013.....	71	0.71	11.11	15.90	50.93	5.66
2013-2014.....	74	0.71	11.59	16.58	50.96	5.90
2014-2015.....	81	0.74	10.79	14.77	50.22	5.42
2015-2016.....	85	0.58	11.16	19.71	50.03	5.59
February 1						
2011-2012.....	24	0.71	12.60	17.98	50.41	6.36
2012-2013.....	29	0.69	12.09	17.65	49.95	6.03
2013-2014.....	30	0.71	11.55	16.86	49.76	5.75
2014-2015.....	34	0.76	11.44	15.19	49.70	5.69
2015-2016.....	23	0.63	11.50	18.52	50.74	5.84

NA Not available.

Maturity and Yield Test Results: Unadjusted Averages for Regular Bloom Fruit from Sample Groves – Midseason Oranges: Crop Years 2011-2012 through 2015-2016

[Averages of regular bloom fruit from sample groves. Juice and solids per box are unadjusted and not comparable to juice processing plant test results. All samples were run through an FMC 091 machine using mechanical pressure only. This machine utilizes a 0.040 short strainer and standard 5/8 inch orifice tube. The beam settings are also identical to past tests and no restrictors are used]

Crop year	Sample groves	Acid	Solids (Brix)	Solids/Acid	Unfinished juice per box	Solids per box
	(number)	(percent)	(percent)	(ratio)	(pounds)	(pounds)
September 1						
2011-2012	55	1.54	9.38	6.21	45.85	4.30
2012-2013	55	1.41	9.35	6.77	45.84	4.28
2013-2014	55	1.69	9.26	5.59	43.30	4.01
2014-2015	55	1.53	9.10	6.05	44.18	4.02
2015-2016	55	1.42	9.08	6.51	45.82	4.16
October 1						
2011-2012	55	1.11	9.84	9.00	49.90	4.91
2012-2013	55	1.19	9.57	8.24	48.79	4.67
2013-2014	(NA)	(NA)	(NA)	(NA)	(NA)	(NA)
2014-2015	55	1.14	9.09	8.08	49.77	4.52
2015-2016	55	1.06	9.21	8.93	49.59	4.57
November 1						
2011-2012	55	0.88	10.57	12.28	51.80	5.48
2012-2013	55	0.92	10.46	11.69	52.07	5.45
2013-2014	55	1.11	10.29	9.53	45.75	4.71
2014-2015	55	1.01	9.80	9.96	52.25	5.12
2015-2016	55	0.89	10.37	11.89	51.35	5.33
December 1						
2011-2012	52	0.81	11.46	14.42	53.26	6.10
2012-2013	55	0.94	11.29	12.31	51.93	5.86
2013-2014	54	0.93	11.45	12.51	52.63	6.03
2014-2015	55	0.95	10.75	11.68	53.31	5.73
2015-2016	55	0.75	10.89	14.92	52.26	5.69
January 1						
2011-2012	40	0.75	11.75	15.76	52.17	6.14
2012-2013	45	0.87	11.71	13.65	52.06	6.10
2013-2014	38	0.87	12.02	14.21	51.56	6.20
2014-2015	42	0.81	11.21	14.11	51.62	5.79
2015-2016	38	0.70	11.39	16.68	53.15	6.05
February 1						
2011-2012	17	0.79	12.36	15.77	50.51	6.25
2012-2013	15	0.85	12.57	15.10	52.14	6.54
2013-2014	17	0.92	12.57	14.48	52.29	6.60
2014-2015	21	0.98	11.97	12.38	51.22	6.12
2015-2016	20	0.75	11.75	16.09	51.21	6.03

NA Not available

Maturity and Yield Test Results: Unadjusted Averages for Regular Bloom Fruit from Sample Groves – Late Oranges: Crop Years 2011-2012 through 2015-2016

[Averages of regular bloom fruit from sample groves. Juice and solids per box are unadjusted and not comparable to juice processing plant test results. All samples were run through an FMC 091 machine using mechanical pressure only. This machine utilizes a 0.040 short strainer and standard 5/8 inch orifice tube. The beam settings are also identical to past tests and no restrictors are used]

Crop year	Sample groves	Acid	Solids (Brix)	Solids/Acid	Unfinished juice per box	Solids per box
	(number)	(percent)	(percent)	(ratio)	(pounds)	(pounds)
October 1						
2011-2012.....	150	2.09	8.92	4.32	48.57	4.33
2012-2013.....	150	2.16	8.81	4.17	45.00	3.97
2013-2014.....	(NA)	(NA)	(NA)	(NA)	(NA)	(NA)
2014-2015.....	150	2.08	8.69	4.23	45.17	3.92
2015-2016.....	150	1.91	8.57	4.55	48.46	4.15
November 1						
2011-2012.....	150	1.53	9.45	6.32	51.56	4.87
2012-2013.....	150	1.69	9.29	5.60	51.32	4.77
2013-2014.....	149	1.84	9.26	5.11	50.85	4.71
2014-2015.....	150	1.76	9.10	5.22	50.35	4.58
2015-2016.....	150	1.60	9.35	5.91	52.44	4.90
December 1						
2011-2012.....	150	1.37	10.31	7.67	55.06	5.68
2012-2013.....	150	1.51	10.10	6.84	53.56	5.41
2013-2014.....	148	1.51	10.06	6.77	54.28	5.46
2014-2015.....	150	1.48	9.70	6.62	53.83	5.22
2015-2016.....	150	1.31	9.75	7.52	54.53	5.31
January 1						
2011-2012.....	150	1.17	11.37	9.88	55.83	6.35
2012-2013.....	150	1.34	10.90	8.26	54.56	5.95
2013-2014.....	148	1.27	10.89	8.68	54.17	5.90
2014-2015.....	150	1.26	10.85	8.72	54.84	5.95
2015-2016.....	150	1.05	10.26	9.94	57.20	5.87
February 1						
2011-2012.....	147	1.11	12.14	11.07	55.71	6.76
2012-2013.....	150	1.13	11.80	10.62	55.62	6.56
2013-2014.....	148	1.20	11.23	9.51	55.44	6.22
2014-2015.....	148	1.18	11.32	9.71	55.20	6.25
2015-2016.....	143	0.97	10.66	11.19	55.93	5.96

See footnote(s) at end of table.

--continued

Maturity and Yield Test Results: Unadjusted Averages for Regular Bloom Fruit from Sample Groves – Late Oranges: Crop Years 2011-2012 through 2015-2016 (continued)

[Averages of regular bloom fruit from sample groves. Juice and solids per box are unadjusted and not comparable to juice processing plant test results. All samples were run through an FMC 091 machine using mechanical pressure only. This machine utilizes a 0.040 short strainer and standard 5/8 inch orifice tube. The beam settings are also identical to past tests and no restrictors are used]

Crop year	Sample groves	Acid	Solids (Brix)	Solids/Acid	Unfinished juice per box	Solids per box
	(number)	(percent)	(percent)	(ratio)	(pounds)	(pounds)
March 1						
2011-2012	142	1.00	12.52	12.74	55.55	6.96
2012-2013	149	1.04	12.19	11.93	54.92	6.69
2013-2014	147	1.06	11.90	11.34	55.76	6.63
2014-2015	148	1.09	11.78	10.88	54.51	6.42
2015-2016	128	0.87	11.35	13.16	56.55	6.42
April 1						
2011-2012	94	0.85	12.64	15.16	56.14	7.09
2012-2013	112	1.00	12.38	12.57	55.58	6.88
2013-2014	127	0.95	12.02	12.87	55.88	6.72
2014-2015	130	0.95	11.94	12.73	55.36	6.60
2015-2016	81	0.81	11.64	14.60	56.29	6.55
May 1						
2011-2012	44	0.83	13.38	16.47	55.33	7.40
2012-2013	68	0.93	12.74	14.00	54.64	6.96
2013-2014	58	0.85	12.37	14.74	55.75	6.89
2014-2015	72	0.83	12.20	15.17	55.82	6.81
2015-2016	29	0.71	11.85	17.08	56.20	6.66

NA Not available.

Monthly maturity and yield test results for early and midseason oranges are published from September 1 through February 1, for late oranges October 1 through May 1, and for grapefruit September 1 through December 1.

Results of maturity tests are averages for the State, using only regular bloom fruit. At the beginning of each season, over three-fourths of the grapefruit sample groves are located in the Indian River District while nearly 90 percent of the orange sample groves are in the other four areas. Sample groves and trees remain relatively constant from season to season. Fruit was picked from trees throughout the five areas of the citrus growing region. Each sample was weighed, juiced, and tested in the Florida Agricultural Statistics Service (FASS) laboratory.

Maturity and Yield Test Results: Unadjusted Averages for Regular Bloom Fruit from Sample Groves – White Seedless Grapefruit: Crop Years 2011-2012 through 2015-2016

[Averages of regular bloom fruit from sample groves. Juice and solids per box are unadjusted and not comparable to juice processing plant test results. All samples were run through an FMC 091 machine using mechanical pressure only. This machine utilizes a 0.040 short strainer and standard 5/8 inch orifice tube. The beam settings are also identical to past tests and no restrictors are used]

Crop year	Sample groves	Acid	Solids (Brix)	Solids/Acid	Unfinished juice per box	Solids per box
	(number)	(percent)	(percent)	(ratio)	(pounds)	(pounds)
September 1						
2011-2012.....	50	1.64	10.17	6.27	33.91	3.45
2012-2013.....	50	1.52	9.91	6.52	35.04	3.47
2013-2014.....	50	1.78	10.08	5.70	31.55	3.17
2014-2015.....	50	1.64	9.97	6.11	34.69	3.46
2015-2016.....	50	1.65	9.74	5.91	35.06	3.41
October 1						
2011-2012.....	50	1.36	9.90	7.30	38.68	3.83
2012-2013.....	50	1.44	9.81	6.85	36.63	3.59
2013-2014.....	(NA)	(NA)	(NA)	(NA)	(NA)	(NA)
2014-2015.....	50	1.47	9.76	6.68	38.25	3.73
2015-2016.....	50	1.48	9.48	6.44	39.09	3.70
November 1						
2011-2012.....	48	1.32	10.29	7.85	41.68	4.29
2012-2013.....	47	1.33	9.89	7.48	42.68	4.22
2013-2014.....	49	1.54	10.21	6.68	39.49	4.03
2014-2015.....	50	1.38	9.72	7.11	42.77	4.16
2015-2016.....	50	1.36	9.79	7.23	41.39	4.05
December 1						
2011-2012.....	48	1.33	10.28	7.80	42.70	4.39
2012-2013.....	47	1.37	10.02	7.36	45.37	4.55
2013-2014.....	49	1.45	10.53	7.33	41.17	4.33
2014-2015.....	50	1.34	9.76	7.33	44.01	4.30
2015-2016.....	49	1.25	9.50	7.68	44.44	4.23

NA Not available.

Maturity and Yield Test Results: Unadjusted Averages for Regular Bloom Fruit from Sample Groves – Red Seedless Grapefruit: Crop Years 2011-2012 through 2015-2016

[Averages of regular bloom fruit from sample groves. Juice and solids per box are unadjusted and not comparable to juice processing plant test results. All samples were run through an FMC 091 machine using mechanical pressure only. This machine utilizes a 0.040 short strainer and standard 5/8 inch orifice tube. The beam settings are also identical to past tests and no restrictors are used]

Crop year	Sample groves	Acid	Solids (Brix)	Solids/Acid	Unfinished juice per box	Solids per box
	(number)	(percent)	(percent)	(ratio)	(pounds)	(pounds)
September 1						
2011-2012	50	1.62	10.17	6.29	35.68	3.63
2012-2013	50	1.52	10.15	6.70	35.51	3.61
2013-2014	50	1.70	9.99	5.91	33.05	3.30
2014-2015	50	1.63	9.92	6.10	34.79	3.45
2015-2016	50	1.58	9.77	6.20	35.37	3.45
October 1						
2011-2012	50	1.38	10.16	7.41	39.26	3.99
2012-2013	50	1.41	10.05	7.14	37.66	3.78
2013-2014	(NA)	(NA)	(NA)	(NA)	(NA)	(NA)
2014-2015	50	1.43	9.56	6.75	39.17	3.74
2015-2016	50	1.37	9.60	7.03	42.55	4.08
November 1						
2011-2012	48	1.31	10.41	8.02	42.48	4.43
2012-2013	49	1.34	9.99	7.52	41.84	4.18
2013-2014	48	1.43	10.17	7.16	40.56	4.12
2014-2015	47	1.42	9.94	7.05	42.99	4.27
2015-2016	49	1.29	9.97	7.74	42.44	4.23
December 1						
2011-2012	47	1.28	10.74	8.42	44.42	4.78
2012-2013	48	1.33	10.25	7.75	46.70	4.79
2013-2014	47	1.36	10.74	7.96	43.03	4.62
2014-2015	45	1.33	10.24	7.72	44.83	4.59
2015-2016	48	1.19	9.91	8.37	44.63	4.42

NA Not available.

Survey Procedures

This publication presents the results of the eighth annual survey of Florida citrus trees (following 22 biennial surveys) and is the tenth using digital imagery. The Florida Agricultural Statistics Service first began indexing citrus groves using aerial photography with the January 1966 survey. The 1966 inventory report included detailed data by county, variety, and year set and the survey was designed for quick and economical updating. Subsequent surveys, using aerial photography, were conducted as of January every two years through 2006. The remotely sensed data now used allows for rapid replacement and maintenance of background images. Grove boundaries are digitized and saved as geodatabases in our Geographic Information System (GIS). GIS software provides tools to enhance comparative photo interpretation for grove change detection. This technology provides current tree inventory data for evaluating Florida's potential citrus production in a shorter period of time and at less cost than by ground survey methods alone.

With the change to an annual survey came a systematic division of the workload. Florida is a public land state which uses a rectangular survey system to identify land. Lines extend out from a central point in Tallahassee. Range lines run north/south and township lines run east/west. The land described between the lines is a township composed of 36 sections, each usually 1 square mile in area. The figure below shows a township divided into quadrants. In seasons ending in odd-numbered years, those sections in the northern half of each township are visited. The sections in the southern half of the townships are visited during the even-numbered years. As time permits, additional grove inspections are performed during the current survey period. Field work is completed by early July of each year.

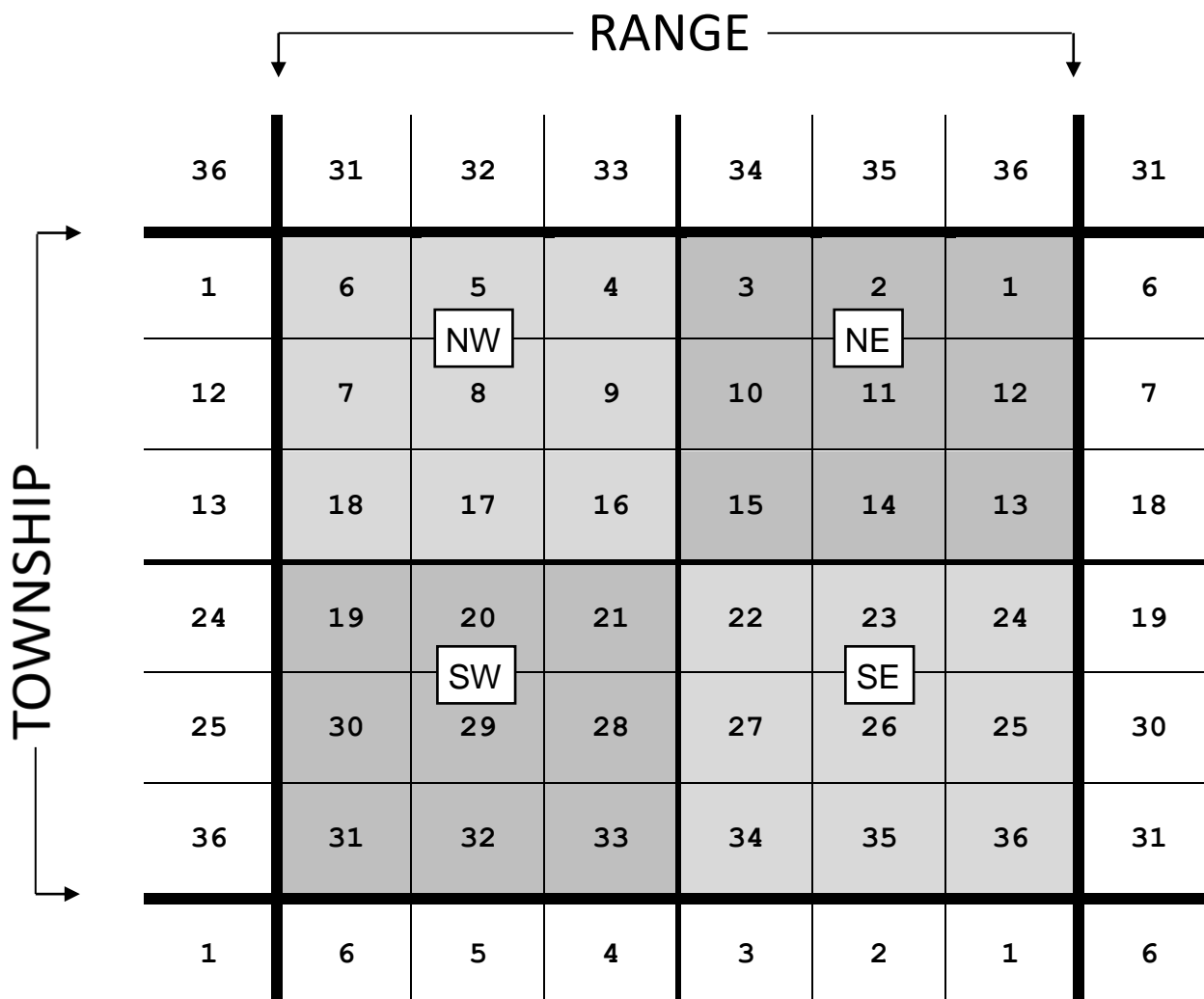

Field personnel identify varieties in blocks where trees were too young to be identified in earlier surveys, change the status of declining blocks, delineate new groves, and record new trees in existing groves. In blocks of citrus which are interset, acreage is proportionate to the number of trees of each variety or age in the block. In the multi-reset blocks, more than one reset is planted for each tree removed and the spacing must be averaged due to the variable distance between trees. The spacing between rows in one direction remains constant for grove travel.

After field inspection, photo interpreters create polygons which are linked to datasets, and saved in county geodatabases for all new citrus groves. Changes in variety blocks may result in alterations to grove boundaries or status. A software tool provides the means to measure the exact acreage of new and altered citrus groves. All statistical information (identifying features, variety, year set, tree spacing, tree numbers, and vacancies) is then keyed into a database and retained for future use. Net acres are computed from the combination of tree numbers and tree spacing as measured by field personnel.

Throughout the survey, new maps are plotted and new section tabulations are printed to prepare updated field kits since resurveying is a continual process. Quality checks for accurate variety counts will be conducted as well as the identification of the three-year-old plantings that are to be included in next year's objective count surveys.

The data in this report relate to commercial groves, those containing a minimum of 50 trees from which fruit is generally sold. In addition, the grove must have been cultivated and trees must show viable growth in the limb scaffold. Groves no longer meeting these parameters are defined as abandoned and not included. See page 62 for additional information on abandoned groves. Variety totals were rounded to the nearest acre and one hundred trees. Item totals that fell below these parameters were listed as zero. For this reason, users are cautioned that zero cells in some of the data tables could actually have a positive entry, but would be less than one half acre and below 50 trees.

The acreage shown is land which is actually planted with citrus trees. Bayheads, ponds, sinkholes, drainage canals, lateral and swale ditches, roads, turn rows, and wide middles were excluded. Where vacancies within a commercial grove were numerous, they were counted and acreage was then reduced to equivalent net acres of commercial trees. Non-bearing trees are listed by the calendar year in which set. At the county level, bearing trees are aggregated into three year groupings (except for the three oldest age groupings). At the state level, bearing tree data is reported for each year individually, with the exception of the three oldest age groupings. When available, grove managers' records were used to establish age. Young tree age was estimated from both trunk circumference and tree height.

Identification of citrus varieties is generally dependent upon the presence of fruit. Many young groves visited for the first time are indexed as unidentified until fruit is available for variety determination. Acreage and trees in this report listed as "Unidentified" will be resurveyed and classified by variety in the next inventory. The unidentified trees and acres are listed by year set and by county under all Florida citrus. The unidentified trees and acres are also included in the all orange and all grapefruit totals.

Data itemized under "Other citrus" include minor types and varieties, such as K-Early Citrus, kumquats, limes, Ortaniques, Ponkans, pummelos, Meyer lemons, other tangerines varieties (not included in the forecast), unclassified citrus, and unidentified mandarins. They are not reported individually.

Survey Highlights

Results of the annual Commercial Citrus Inventory show total citrus acreage is 480,121 acres, down 4 percent from the last survey and the lowest in a series which began in 1966. The gross loss of 31,365 acres is the largest loss recorded in a single season since beginning one year interval surveys in 2009. New plantings, at 10,090 acres is less than each of the last two seasons.

Of the 27 counties included in the survey, 24 recorded decreases in acreage, 3 showed increases. Polk County had the largest decrease in acreage, down 4,033 acres from last year, while Hillsborough County had the highest percentage net loss, with a 33 percent reduction in acreage. Hendry County had the highest gain with 512 acres, followed by DeSoto and Charlotte counties. Polk remains the leader in acres with 76,455 acres.

Orange acreage declined to 425,728, continuing a trend that began after the 2000 survey. Valencia acreage accounts for over 54 percent of the total orange acreage, non-Valencia acreage represents just under 43 percent, and unidentified acreage is 3 percent.

Grapefruit acreage is now at 40,316, the lowest in the series. White grapefruit sustained the greater loss at 17 percent, while red seedless grapefruit lost only 4 percent of its total.

Specialty fruit acreage continued to decline and is now at 14,077 acres, down 11 percent from the last survey. Tangelo acreage decreased 17 percent to 2,623. All tangerine acreage fell 17 percent to 8,799 acres.

Commercial Citrus Inventory, All Citrus Acreage, by Variety and Survey Year, and Changes Between Surveys – Florida

Survey Year	Orange	Grapefruit	Specialty fruit	Total	Change		Net change
					Gross loss	New plantings	
1972 ¹	659,418	124,142	94,459	878,019	82,948	19,496	-63,452
1974.....	642,431	130,326	91,341	864,098	40,181	26,260	-13,921
1976.....	628,567	137,909	85,893	852,369	40,518	28,789	-11,729
1978 ¹	616,020	136,342	78,873	831,235	49,127	27,993	-21,134
1980.....	627,174	139,944	78,165	845,283	25,925	39,973	+14,048
1982 ¹	636,864	139,939	71,053	847,856	51,942	54,515	+2,573
1984 ¹	573,991	134,680	52,694	761,365	159,719	73,228	-86,491
1986 ¹	466,252	117,845	40,395	624,492	185,598	48,725	-136,873
1988.....	536,737	119,606	41,586	697,929	52,240	125,677	+73,437
1990 ¹	564,809	125,300	42,658	732,767	85,858	120,696	+34,838
1992.....	608,636	135,166	47,488	791,290	74,704	133,227	+58,523
1994.....	653,370	146,915	53,457	853,742	45,214	107,666	+62,452
1996.....	656,598	144,416	56,673	857,687	35,947	39,892	+3,945
1998.....	658,390	132,817	54,053	845,260	49,325	36,898	-12,427
2000.....	665,529	118,145	48,601	832,275	59,516	46,531	-12,985
2002.....	648,806	105,488	43,009	797,303	77,197	42,225	-34,972
2004.....	622,821	89,048	36,686	748,555	88,875	40,127	-48,748
2006 ²	529,241	63,419	28,713	621,373	150,805	23,623	-127,182
2008.....	496,518	56,881	23,178	576,577	66,924	22,128	-44,796
2009 ³	492,529	53,863	22,422	568,814	19,918	12,155	-7,763
2010.....	483,418	50,189	20,430	554,037	25,109	10,332	-14,777
2011.....	473,086	48,990	19,252	541,328	21,769	9,060	-12,709
2012.....	464,918	48,191	18,384	531,493	19,383	9,548	-9,835
2013.....	459,311	47,656	17,673	524,640	15,115	8,262	-6,853
2014.....	452,364	45,922	16,861	515,147	21,041	11,548	-9,493
2015.....	441,628	43,962	15,806	501,396	26,094	12,343	-13,751
2016.....	425,728	40,316	14,077	480,121	31,365	10,090	-21,275

¹ January freezes in 1971, 1977, 1981, 1982, 1985, and 1986. December freezes in 1983, 1985, and 1989.

² August and September hurricanes in 2004; October hurricane in 2005.

³ One year change beginning in 2009.

All Citrus Number of Multiblocks (Groves), by Acreage and Survey Year – Florida: 2011-2016

[A multiblock or grove for this table is a parcel of land, as determined by field personnel. The boundaries of the parcel are easily distinguishable by the field personnel. Within the boundaries is citrus with a homogenous planting scheme]

Acreage	Survey Year											
	2011		2012		2013		2014		2015		2016	
	(number)	(percent)	(number)	(percent)	(number)	(percent)	(number)	(percent)	(number)	(percent)	(number)	(percent)
0-4.0.....	7,564	21.65	7,402	21.60	7,084	21.10	6,703	20.52	6,193	19.74	5,550	18.88
4.1-9.0.....	10,424	29.84	10,198	29.75	9,947	29.62	9,709	29.73	9,341	29.78	8,738	29.72
9.1-18.0.....	7,848	22.47	7,765	22.66	7,770	23.14	7,611	23.31	7,415	23.64	7,027	23.90
18.1-104.0.....	8,806	25.21	8,625	25.16	8,494	25.29	8,358	25.59	8,155	26.00	7,822	26.60
104.1 +	288	0.83	284	0.83	287	0.85	279	0.85	264	0.84	264	0.90
Total.....	34,930	100.00	34,274	100.00	33,582	100.00	32,660	100.00	31,368	100.00	29,401	100.00
	(acres)		(acres)		(acres)		(acres)		(acres)		(acres)	
Average.....	15.4		15.5		15.6		15.8		16.0		16.3	
Median.....	8.9		8.9		9.0		9.0		9.1		9.2	

Commercial Citrus Trees and Acres – Florida: Survey Years 1970-2016

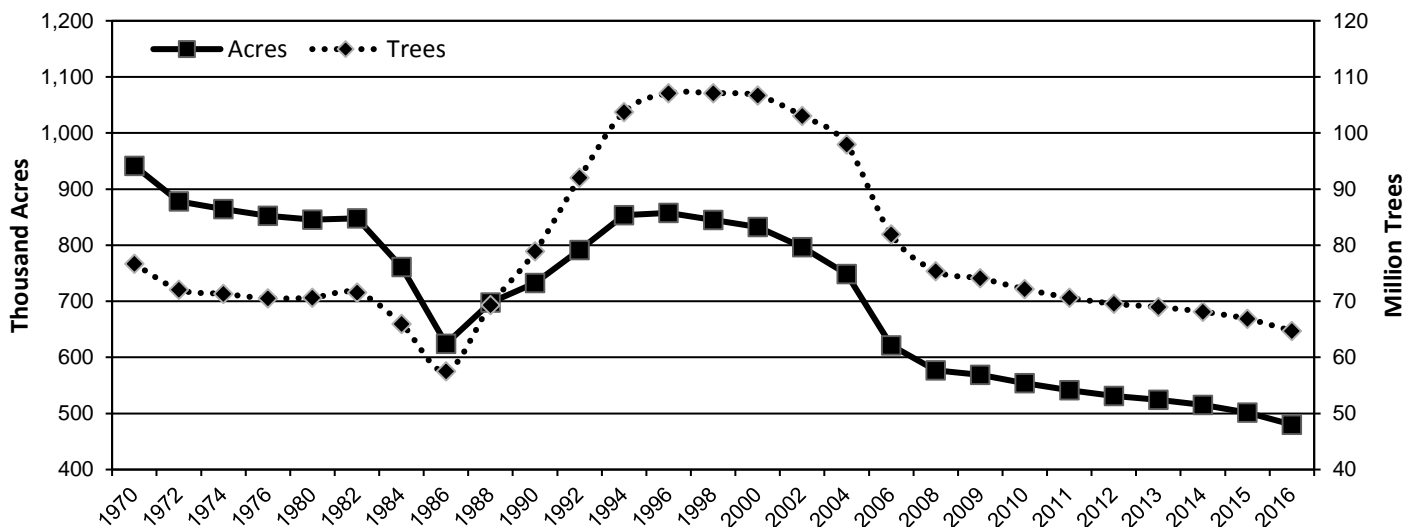

Commercial Citrus Trees per Acre, by Type – Florida: Survey Years 1970-2016

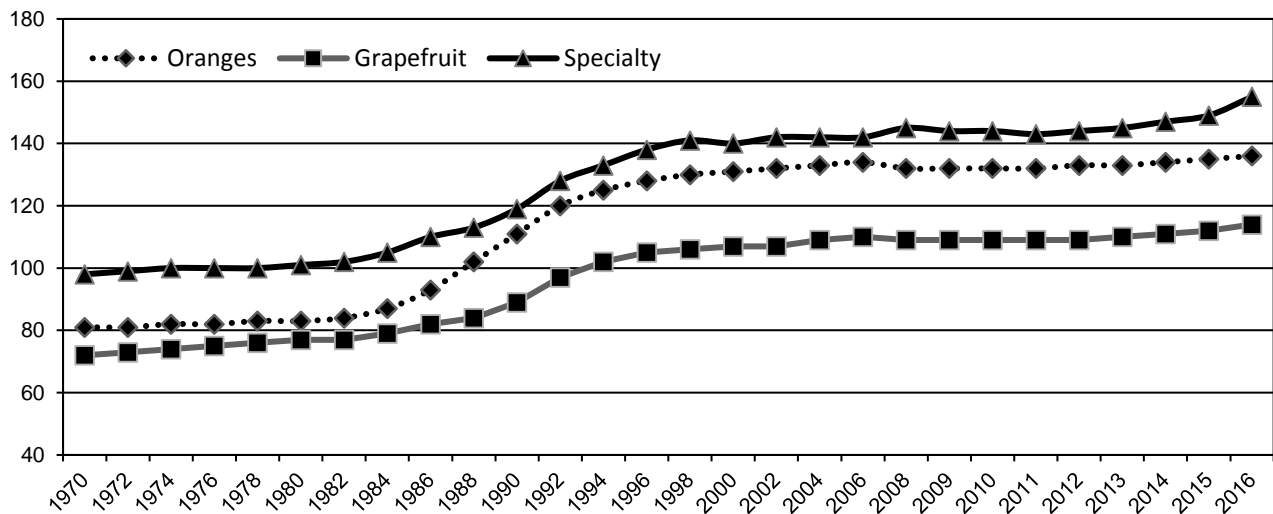

Abandoned Acreage

Untended citrus groves were identified, and their location recorded during the annual Commercial Citrus Tree Inventory. Citrus tree condition was evaluated and an overall assessment was made of citrus groves shown on the maps of Florida citrus growing areas. Citrus groves previously identified as abandoned have either been removed, returned back to production, or remain abandoned. Abandoned groves are a threat to the citrus industry and are a haven for psyllids carrying the bacterium that causes greening disease.

Additional groves are added each year when they meet the abandoned grove criteria. A citrus grove is classified as abandoned when any of the following conditions exist: no production care during the past two years, lack of weed control or grass mowing, livestock present, weather damaged or neglected trees that are not economically feasible to maintain, or no commercial harvest during the last two seasons. Whenever possible, property owners or caretakers were contacted regarding the future use of their groves. Understory acres include pine stands and forested areas with abandoned, unintentional, or feral citrus trees scattered underneath their canopy.

Of the 30 counties surveyed, 15 show increases, and 15 show decreases in total abandoned acreage. St. Lucie County has the largest amount of abandoned citrus at 32,605 acres, followed by Indian River County which had the largest gain bringing its total to 16,599 acres. Martin County had the greatest reduction in abandoned acres. Four of the five production areas show increases in abandoned acres. The Indian River production area has the largest quantity of abandoned acreage with 45 percent of the state's total

Citrus Abandoned Acreage, by County and Survey Year – Florida: 2014-2016

County	Parcels			Abandoned								
				Grove			Understory			Total		
	2014	2015	2016	2014	2015	2016	2014	2015	2016	2014	2015	2016
(number)	(number)	(number)	(acres)	(acres)	(acres)	(acres)	(acres)	(acres)	(acres)	(acres)	(acres)	(acres)
Brevard	483	501	452	2,695	3,380	3,172	247	247	134	2,942	3,627	3,306
Charlotte	181	167	152	2,418	2,148	2,058	-	-	-	2,418	2,148	2,058
Collier.....	31	32	43	662	707	1,247	-	-	-	662	707	1,247
DeSoto.....	353	342	317	3,216	3,393	3,174	-	-	-	3,216	3,393	3,174
Glades.....	45	49	61	674	720	1,113	-	-	-	674	720	1,113
Hardee	344	326	363	2,566	2,399	2,708	-	-	-	2,566	2,399	2,708
Hendry	382	385	388	9,337	8,989	8,621	37	-	-	9,374	8,989	8,621
Hernando	55	54	55	931	921	942	37	20	-	968	941	942
Highlands.....	149	151	132	1,528	1,994	1,615	15	2	2	1,543	1,996	1,617
Hillsborough	491	372	361	3,462	2,010	2,373	-	-	-	3,462	2,010	2,373
Indian River.....	815	878	976	12,414	13,802	16,534	124	124	65	12,538	13,926	16,599
Lake	1,012	970	1,005	9,966	9,092	9,237	4,191	4,324	4,593	14,157	13,416	13,830
Lee.....	96	93	88	749	647	570	-	-	-	749	647	570
Manatee	286	270	274	2,762	2,564	2,671	-	-	-	2,762	2,564	2,671
Marion.....	81	86	83	267	294	275	691	684	675	958	978	950
Martin.....	596	608	562	17,350	17,482	14,737	-	-	-	17,350	17,482	14,737
Okeechobee.....	94	86	89	1,411	1,265	1,306	-	-	-	1,411	1,265	1,306
Orange.....	243	258	251	2,138	2,288	2,281	416	429	423	2,554	2,717	2,704
Osceola.....	357	354	301	2,955	3,134	2,672	162	121	4	3,117	3,255	2,676
Pasco.....	250	240	261	2,236	1,927	2,531	493	493	91	2,729	2,420	2,622
Polk.....	1,017	963	1,143	7,636	6,813	8,123	410	410	410	8,046	7,223	8,533
Putnam.....	17	21	32	99	118	161	-	-	-	99	118	161
St. Lucie	1,287	1,367	1,418	31,584	33,113	32,283	322	322	322	31,906	33,435	32,605
Sarasota.....	32	28	30	298	274	288	-	-	-	298	274	288
Seminole.....	52	49	50	250	203	206	-	-	-	250	203	206
Volusia	181	178	171	1,458	1,439	1,416	112	112	112	1,570	1,551	1,528
Others ¹	179	57	51	5,551	1,628	1,463	76	76	76	5,627	1,704	1,539
Total	9,109	8,885	9,109	126,613	122,744	123,777	7,333	7,364	6,907	133,946	130,108	130,684

- Represents zero.

¹ Citrus, Palm Beach, and Pinellas Counties in 2014; includes Alachua, Citrus, Palm Beach, and Pinellas Counties in 2015 and 2016.

All Citrus Acreage, by Variety and Year Set – Florida: Crop Year 2015-2016

Year set	All citrus	Oranges							
		Hamlin	Parson Brown	Navel	Other early ¹	Total early	Pineapple	Other midseason	Total midseason
	(acres)	(acres)	(acres)	(acres)	(acres)	(acres)	(acres)	(acres)	(acres)
Pre-1972.....	15,924	3,321	361	176	12	3,870	1,613	141	1,754
1972-1981.....	16,648	3,987	300	254	3	4,544	1,109	8	1,117
1982-1991.....	145,670	43,123	3,430	3,440	503	50,496	4,001	289	4,290
1992.....	22,667	4,673	269	485	194	5,621	649	361	1,010
1993.....	14,471	3,325	301	373	49	4,048	516	471	987
1994.....	7,169	1,617	75	128	12	1,832	241	110	351
1995.....	9,765	3,120	107	166	2	3,395	344	85	429
1996.....	7,113	1,847	78	134	5	2,064	111	45	156
1997.....	12,526	2,529	175	93	2	2,799	294	315	609
1998.....	13,090	3,016	49	67	20	3,152	402	151	553
1999.....	14,689	4,373	84	134	5	4,596	356	377	733
2000.....	11,300	3,781	126	76	265	4,248	189	291	480
2001.....	15,568	5,074	105	100	330	5,609	490	376	866
2002.....	11,228	3,621	233	127	648	4,629	233	287	520
2003.....	13,006	4,590	75	163	488	5,316	417	223	640
2004.....	10,548	3,889	162	37	509	4,597	241	257	498
2005.....	9,971	4,184	101	137	60	4,482	227	156	383
2006.....	10,583	3,876	119	94	130	4,219	242	145	387
2007.....	9,431	3,828	64	121	96	4,109	163	194	357
2008.....	13,108	4,988	45	100	91	5,224	436	298	734
2009.....	12,377	5,183	34	98	13	5,328	307	371	678
2010.....	13,187	4,416	85	187	30	4,718	283	215	498
2011.....	13,152	4,575	39	331	12	4,957	399	307	706
2012.....	13,676	3,823	109	418	22	4,372	401	317	718
Bearing	436,867	130,759	6,526	7,439	3,501	148,225	13,664	5,790	19,454
2013.....	16,253	4,543	190	365	25	5,123	477	229	706
2014.....	16,911	3,119	89	344	19	3,571	347	175	522
2015.....	10,090	2,583	70	147	24	2,824	207	130	337
Non-bearing.....	43,254	10,245	349	856	68	11,518	1,031	534	1,565
Total.....	480,121	141,004	6,875	8,295	3,569	159,743	14,695	6,324	21,019

See footnote(s) at end of table.

--continued

All Citrus Acreage, by Variety and Year Set – Florida: Crop Year 2015-2016 (continued)

Year set	Oranges				Grapefruit				
	Temple	Late	Unidentified	Total	White seedless	Red seedless	Seedy	Unidentified	Total
	(acres)	(acres)	(acres)	(acres)	(acres)	(acres)	(acres)	(acres)	(acres)
Pre-1972	447	6,907	-	12,978	1,754	753	132	-	2,639
1972-1981	30	5,840	-	11,531	1,202	3,731	27	-	4,960
1982-1991	359	72,267	-	127,412	3,534	10,280	135	-	13,949
1992	21	11,547	-	18,199	504	2,650	28	-	3,182
1993	10	7,122	-	12,167	215	1,104	16	-	1,335
1994	5	4,180	-	6,368	185	174	2	-	361
1995	26	5,247	-	9,097	201	201	3	-	405
1996	34	4,163	-	6,417	158	193	1	-	352
1997	17	8,376	-	11,801	198	122	2	-	322
1998	12	8,577	-	12,294	141	352	13	-	506
1999	14	8,795	-	14,138	41	255	3	-	299
2000	27	5,968	-	10,723	106	248	5	-	359
2001	8	8,279	-	14,762	189	379	9	-	577
2002	17	5,457	-	10,623	72	312	6	-	390
2003	23	6,118	-	12,097	184	484	3	-	671
2004	9	4,515	-	9,619	80	671	-	-	751
2005	5	4,451	-	9,321	7	466	-	-	473
2006	5	5,338	-	9,949	30	419	6	-	455
2007	2	4,282	-	8,750	42	517	5	-	564
2008	1	6,394	7	12,360	101	503	-	-	604
2009	2	5,590	-	11,598	30	541	-	-	571
2010	2	6,094	15	11,327	70	1,341	39	1	1,451
2011	1	6,191	120	11,975	31	698	1	2	732
2012	2	5,692	788	11,572	46	1,532	-	10	1,588
Bearing.....	1,079	217,390	930	387,078	9,121	27,926	436	13	37,496
2013	21	5,453	3,149	14,452	13	954	-	137	1,104
2014	15	5,437	5,527	15,072	67	914	-	271	1,252
2015	-	4,005	1,960	9,126	5	430	-	29	464
Non-bearing	36	14,895	10,636	38,650	85	2,298	-	437	2,820
Total	1,115	232,285	11,566	425,728	9,206	30,224	436	450	40,316

See footnote(s) at end of table.

--continued

All Citrus Acreage, by Variety and Year Set – Florida: Crop Year 2015-2016 (continued)

Year set	Tangelos	Tangerines					Lemons	Other citrus ²
		Fallglo	Sunburst	Total early	Honey	Total		
	(acres)	(acres)	(acres)	(acres)	(acres)	(acres)	(acres)	(acres)
Pre-1972.....	179	-	-	-	115	115	-	13
1971-1981.....	21	-	19	19	109	128	-	8
1982-1991.....	1,039	327	1,509	1,836	1,082	2,918	2	350
1992.....	229	123	473	596	421	1,017	-	40
1993.....	124	251	291	542	242	784	-	61
1994.....	49	43	44	87	287	374	-	17
1995.....	43	17	64	81	123	204	-	16
1996.....	31	39	56	95	159	254	34	25
1997.....	55	34	57	91	221	312	12	24
1998.....	33	18	38	56	186	242	-	15
1999.....	42	13	46	59	108	167	5	38
2000.....	42	14	25	39	129	168	-	8
2001.....	38	10	36	46	77	123	-	68
2002.....	71	2	21	23	104	127	-	17
2003.....	99	6	20	26	75	101	-	38
2004.....	86	1	26	27	55	82	-	10
2005.....	31	14	45	59	65	124	4	18
2006.....	31	4	36	40	88	128	-	20
2007.....	18	22	23	45	42	87	-	12
2008.....	27	5	32	37	54	91	-	26
2009.....	10	24	43	67	75	142	-	56
2010.....	37	29	69	98	70	168	34	170
2011.....	41	50	73	123	98	221	-	183
2012.....	77	21	60	81	140	221	-	218
Bearing	2,453	1,067	3,106	4,173	4,125	8,298	91	1,451
2013.....	85	55	80	135	54	189	1	422
2014.....	74	26	33	59	77	136	-	377
2015.....	11	26	69	95	81	176	3	310
Non-bearing.....	170	107	182	289	212	501	4	1,109
Total	2,623	1,174	3,288	4,462	4,337	8,799	95	2,560

- Represents zero.

¹ Includes Ambersweet.

² Includes Meyer lemons, and Dancy and Robinson tangerines.

All Citrus Trees, by Variety and Year Set – Florida: Crop Year 2015-2016

Year set	All citrus	Oranges							
		Hamlin	Parson Brown	Navel	Other early ¹	Total early	Pineapple	Other midseason	Total midseason
	(1,000 trees)	(1,000 trees)	(1,000 trees)	(1,000 trees)	(1,000 trees)	(1,000 trees)	(1,000 trees)	(1,000 trees)	(1,000 trees)
Pre-1972	1,669.7	349.6	41.1	20.6	1.4	412.7	185.4	13.3	198.7
1972-1981	1,854.8	470.7	35.2	27.3	0.3	533.5	135.5	0.8	136.3
1982-1991	20,167.2	5,927.6	464.8	432.8	70.5	6,895.7	536.6	41.2	577.8
1992	3,161.9	626.1	36.2	75.1	25.4	762.8	91.7	52.1	143.8
1993	2,083.7	448.8	53.9	51.5	8.5	562.7	72.0	85.2	157.2
1994	1,033.6	203.1	10.0	17.7	1.7	232.5	34.4	19.0	53.4
1995	1,363.4	434.6	13.8	21.7	0.3	470.4	46.1	11.3	57.4
1996	1,025.0	251.0	10.3	19.7	0.8	281.8	13.8	6.1	19.9
1997	1,684.4	328.6	21.6	12.6	0.4	363.2	39.0	41.9	80.9
1998	1,730.1	391.2	5.5	8.0	2.7	407.4	55.5	20.1	75.6
1999	1,931.1	579.2	12.0	14.8	0.6	606.6	45.8	55.2	101.0
2000	1,438.8	483.9	15.3	8.7	29.7	537.6	24.1	39.3	63.4
2001	2,021.3	663.3	13.7	13.6	42.2	732.8	65.4	57.5	122.9
2002	1,423.0	455.5	33.1	15.1	79.5	583.2	30.3	37.2	67.5
2003	1,657.4	583.3	9.8	18.4	66.2	677.7	55.0	29.1	84.1
2004	1,333.4	493.7	23.9	4.6	70.8	593.0	29.8	33.2	63.0
2005	1,242.4	503.1	12.1	16.7	9.1	541.0	26.7	19.8	46.5
2006	1,331.4	485.0	13.8	11.4	19.6	529.8	31.8	16.8	48.6
2007	1,200.5	484.9	8.8	14.9	10.4	519.0	21.4	24.0	45.4
2008	1,736.1	630.9	5.7	11.9	11.4	659.9	52.6	38.5	91.1
2009	1,668.2	729.8	4.6	12.5	1.4	748.3	44.5	49.0	93.5
2010	1,742.8	600.1	10.5	28.7	5.4	644.7	38.0	30.7	68.7
2011	1,814.0	644.1	4.6	46.0	1.9	696.6	59.9	46.6	106.5
2012	1,942.0	546.5	16.5	54.0	2.7	619.7	54.9	49.3	104.2
Bearing	58,256.2	17,314.6	876.8	958.3	462.9	19,612.6	1,790.2	817.2	2,607.4
2013	2,376.3	677.0	25.8	61.2	3.3	767.3	64.2	35.3	99.5
2014	2,603.2	474.4	11.0	54.0	2.6	542.0	45.3	25.2	70.5
2015	1,487.3	359.0	9.4	22.7	2.6	393.7	29.2	18.0	47.2
Non-bearing	6,466.8	1,510.4	46.2	137.9	8.5	1,703.0	138.7	78.5	217.2
Total	64,723.0	18,825.0	923.0	1,096.2	471.4	21,315.6	1,928.9	895.7	2,824.6

See footnote(s) at end of table.

--continued

All Citrus Trees, by Variety and Year Set – Florida: Crop Year 2015-2016 (continued)

Year set	Oranges				Grapefruit				
	Temple	Late	Unidentified	Total	White seedless	Red seedless	Seedy	Unidentified	Total
	(1,000 trees)	(1,000 trees)	(1,000 trees)	(1,000 trees)	(1,000 trees)	(1,000 trees)	(1,000 trees)	(1,000 trees)	(1,000 trees)
Pre-1972	47.9	759.3	-	1,418.6	139.2	66.1	12.8	-	218.1
1972-1981	3.0	690.1	-	1,362.9	116.3	355.9	2.4	-	474.6
1982-1991	46.0	10,392.0	-	17,911.5	404.8	1,173.1	13.4	-	1,591.3
1992	2.9	1,676.0	-	2,585.5	57.4	327.3	2.6	-	387.3
1993	1.3	1,018.0	-	1,739.2	21.1	161.3	1.5	-	183.9
1994	0.4	634.3	-	920.6	21.1	20.2	0.1	-	41.4
1995	3.7	749.1	-	1,280.6	20.0	20.1	0.3	-	40.4
1996	3.7	626.7	-	932.1	18.5	20.5	-	-	39.0
1997	2.5	1,142.6	-	1,589.2	21.3	13.9	0.1	-	35.3
1998	1.5	1,141.1	-	1,625.6	13.1	46.0	1.3	-	60.4
1999	2.0	1,150.8	-	1,860.4	4.2	30.0	0.3	-	34.5
2000	3.0	765.7	-	1,369.7	10.6	28.1	0.4	-	39.1
2001	1.4	1,074.5	-	1,931.6	17.6	41.3	0.8	-	59.7
2002	2.0	701.3	-	1,354.0	8.2	34.1	0.5	-	42.8
2003	2.3	786.9	-	1,551.0	19.5	56.2	0.3	-	76.0
2004	1.2	564.4	-	1,221.6	9.6	80.2	-	-	89.8
2005	0.7	567.0	-	1,155.2	0.7	58.5	-	-	59.2
2006	0.6	667.5	-	1,246.5	2.8	55.5	0.5	-	58.8
2007	0.2	551.3	-	1,115.9	4.2	63.1	0.5	-	67.8
2008	0.1	895.0	0.6	1,646.7	10.7	59.1	-	-	69.8
2009	0.1	731.0	-	1,572.9	2.9	60.4	-	-	63.3
2010	0.4	802.1	1.9	1,517.8	7.3	152.3	3.8	0.1	163.5
2011	0.1	824.6	20.7	1,648.5	2.8	91.2	0.1	0.2	94.3
2012	0.4	814.1	106.8	1,645.2	4.8	202.4	-	1.0	208.2
Bearing	127.4	29,725.4	130.0	52,202.8	938.7	3,216.8	41.7	1.3	4,198.5
2013	2.4	773.7	465.8	2,108.7	1.6	124.5	-	16.1	142.2
2014	1.5	815.2	882.2	2,311.4	6.0	128.5	-	47.8	182.3
2015	-	603.0	285.3	1,329.2	0.6	53.9	-	4.5	59.0
Non-bearing	3.9	2,191.9	1,633.3	5,749.3	8.2	306.9	-	68.4	383.5
Total	131.3	31,917.3	1,763.3	57,952.1	946.9	3,523.7	41.7	69.7	4,582.0

See footnote(s) at end of table.

--continued

All Citrus Trees, by Variety and Year Set – Florida: Crop Year 2015-2016 (continued)

Year set	Tangelos	Tangerines					Lemons	Other citrus ²
		Fallglo	Sunburst	Total early	Honey	Total		
	(1,000 trees)	(1,000 trees)	(1,000 trees)	(1,000 trees)	(1,000 trees)	(1,000 trees)	(1,000 trees)	(1,000 trees)
Pre-1972	18.1	-	-	-	13.4	13.4	-	1.5
1972-1981	2.5	-	2.0	2.0	12.0	14.0	-	0.8
1982-1991	143.3	54.0	238.4	292.4	178.2	470.6	0.1	50.4
1992	31.3	18.2	69.7	87.9	64.9	152.8	-	5.0
1993	15.8	40.7	45.1	85.8	47.0	132.8	-	12.0
1994	6.4	6.6	5.7	12.3	49.4	61.7	-	3.5
1995	6.0	2.9	11.0	13.9	19.4	33.3	-	3.1
1996	5.2	7.3	9.7	17.0	23.5	40.5	5.1	3.1
1997	7.2	5.2	7.7	12.9	35.0	47.9	1.7	3.1
1998	4.6	2.9	6.1	9.0	28.9	37.9	-	1.6
1999	4.9	1.7	5.9	7.6	16.8	24.4	0.7	6.2
2000	6.1	2.5	3.3	5.8	17.0	22.8	-	1.1
2001	5.7	1.8	4.1	5.9	10.4	16.3	-	8.0
2002	8.0	0.3	2.8	3.1	13.0	16.1	-	2.1
2003	12.5	0.9	2.9	3.8	9.3	13.1	-	4.8
2004	10.2	0.2	3.8	4.0	6.4	10.4	-	1.4
2005	4.7	2.2	6.1	8.3	11.2	19.5	0.5	3.3
2006	4.1	0.6	5.1	5.7	13.5	19.2	-	2.8
2007	2.3	3.1	2.8	5.9	7.0	12.9	-	1.6
2008	3.1	0.7	4.3	5.0	7.2	12.2	-	4.3
2009	1.6	3.6	5.8	9.4	11.6	21.0	-	9.4
2010	4.1	4.3	8.7	13.0	9.9	22.9	4.0	30.5
2011	5.4	6.8	10.1	16.9	13.9	30.8	-	35.0
2012	14.1	2.9	9.0	11.9	21.3	33.2	-	41.3
Bearing	327.2	169.4	470.1	639.5	640.2	1,279.7	12.1	235.9
2013	13.8	8.8	12.0	20.8	8.1	28.9	0.1	82.6
2014	8.5	5.2	5.4	10.6	11.4	22.0	-	79.0
2015	1.3	6.1	9.0	15.1	11.7	26.8	0.5	70.5
Non-bearing	23.6	20.1	26.4	46.5	31.2	77.7	0.6	232.1
Total	350.8	189.5	496.5	686.0	671.4	1,357.4	12.7	468.0

- Represents zero.

¹ Includes Ambersweet.

² Includes Meyer lemons, and Dancy and Robinson tangerines.

All Citrus Acreage, by Variety and County – Florida: Crop Year 2015-2016

County	All citrus (acres)	Oranges							
		Hamlin (acres)	Parson Brown (acres)	Navel (acres)	Other early ¹ (acres)	Total early (acres)	Pineapple (acres)	Other midseason (acres)	Total midseason (acres)
Brevard.....	2,055	772	1	255	54	1,082	6	-	6
Charlotte.....	13,655	3,251	12	50	88	3,401	107	399	506
Collier.....	29,253	8,508	490	112	-	9,110	1,663	72	1,735
DeSoto.....	66,672	19,506	715	340	747	21,308	2,165	1,694	3,859
Glades.....	6,163	2,344	827	53	66	3,290	52	83	135
Hardee.....	44,476	24,404	796	258	336	25,794	1,745	475	2,220
Hendry.....	64,575	16,950	324	344	370	17,988	1,945	800	2,745
Hernando.....	693	423	116	96	4	639	2	-	2
Highlands.....	57,921	13,151	816	360	209	14,536	1,729	711	2,440
Hillsborough.....	3,963	1,966	69	83	39	2,157	54	24	78
Indian River.....	26,218	2,721	40	1,188	17	3,966	627	152	779
Lake.....	8,766	2,904	253	1,039	208	4,404	108	65	173
Lee.....	10,267	2,174	-	48	29	2,251	861	433	1,294
Manatee.....	16,231	6,526	346	51	650	7,573	349	177	526
Marion.....	1,047	318	62	275	11	666	7	-	7
Martin.....	2,530	137	6	28	-	171	93	112	205
Okeechobee.....	6,000	1,864	67	176	2	2,109	161	-	161
Orange.....	1,993	618	62	201	42	923	55	8	63
Osceola.....	8,172	2,662	213	211	12	3,098	598	515	1,113
Pasco.....	3,722	2,206	58	415	48	2,727	21	-	21
Polk.....	76,455	25,449	1,439	1,651	559	29,098	2,045	327	2,372
St. Lucie.....	26,744	1,432	93	772	20	2,317	238	237	475
Sarasota.....	1,173	217	2	17	29	265	26	40	66
Seminole.....	354	108	12	66	5	191	7	-	7
Volusia.....	784	306	12	185	9	512	31	-	31
Other Counties ²	239	87	44	21	15	167	-	-	-
Total.....	480,121	141,004	6,875	8,295	3,569	159,743	14,695	6,324	21,019

See footnote(s) at end of table.

--continued

All Citrus Acreage, by Variety and County – Florida: Crop Year 2015-2016 (continued)

County	Oranges				Grapefruit				
	Temple	Late	Unidentified	Total	White seedless	Red seedless	Seedy	Unidentified	Total
	(acres)	(acres)	(acres)	(acres)	(acres)	(acres)	(acres)	(acres)	(acres)
Brevard	-	776	31	1,895	1	48	-	-	49
Charlotte	-	7,549	713	12,169	35	1,058	-	-	1,093
Collier.....	91	16,492	276	27,704	36	894	-	-	930
DeSoto.....	25	38,529	1,661	65,382	47	582	-	-	629
Glades	-	2,561	35	6,021	-	34	-	-	34
Hardee	6	15,249	378	43,647	11	241	5	-	257
Hendry	199	36,984	4,121	62,037	263	1,287	-	65	1,615
Hernando	-	6	10	657	1	9	-	-	10
Highlands.....	314	38,407	391	56,088	205	403	245	-	853
Hillsborough.....	7	1,389	107	3,738	-	34	3	-	37
Indian River.....	79	4,679	150	9,653	5,121	9,721	-	129	14,971
Lake	48	2,104	102	6,831	21	514	32	5	572
Lee.....	-	5,730	59	9,334	46	554	-	-	600
Manatee.....	23	7,807	35	15,964	24	76	-	-	100
Marion.....	1	158	38	870	4	18	-	-	22
Martin.....	9	2,060	28	2,473	11	10	-	-	21
Okeechobee.....	24	2,605	48	4,947	155	608	-	-	763
Orange.....	6	800	7	1,799	-	28	-	-	28
Osceola.....	-	3,048	43	7,302	365	344	-	-	709
Pasco.....	2	703	79	3,532	-	28	-	-	28
Polk.....	186	35,754	2,935	70,345	500	1,532	145	35	2,212
St. Lucie.....	61	8,156	256	11,265	2,354	11,941	-	216	14,511
Sarasota	33	541	25	930	2	180	3	-	185
Seminole.....	-	51	17	266	-	13	-	-	13
Volusia.....	1	138	6	688	4	50	3	-	57
Other Counties ²	-	9	15	191	-	17	-	-	17
Total	1,115	232,285	11,566	425,728	9,206	30,224	436	450	40,316

See footnote(s) at end of table.

--continued

All Citrus Acreage, by Variety and County – Florida: Crop Year 2015-2016 (continued)

County	Tangelos	Tangerines					Lemons	Other citrus ³
		Fallglo	Sunburst	Total early	Honey	Total		
	(acres)	(acres)	(acres)	(acres)	(acres)	(acres)	(acres)	(acres)
Brevard.....	66	3	37	40	2	42	-	3
Charlotte.....	42	41	131	172	157	329	-	22
Collier.....	30	24	137	161	384	545	34	10
DeSoto.....	40	60	17	77	298	375	-	246
Glades.....	-	-	-	-	108	108	-	-
Hardee.....	82	2	142	144	337	481	-	9
Hendry.....	159	84	87	171	573	744	-	20
Hernando.....	5	0	17	17	-	17	-	4
Highlands.....	98	149	288	437	369	806	-	76
Hillsborough.....	18	13	55	68	51	119	3	48
Indian River.....	313	10	263	273	188	461	-	820
Lake.....	316	117	557	674	152	826	-	221
Lee.....	6	69	66	135	189	324	-	3
Manatee.....	42	1	17	18	95	113	1	11
Marion.....	36	10	89	99	1	100	-	19
Martin.....	5	-	-	-	13	13	-	18
Okeechobee.....	67	5	28	33	52	85	-	138
Orange.....	67	22	51	73	7	80	-	19
Osceola.....	34	9	66	75	48	123	-	4
Pasco.....	16	21	66	87	29	116	-	30
Polk.....	525	508	1,059	1,567	1,105	2,672	-	701
St. Lucie.....	554	14	79	93	160	253	54	107
Sarasota.....	28	10	4	14	4	18	3	9
Seminole.....	55	1	9	10	5	15	-	5
Volusia.....	16	1	20	21	-	21	-	2
Other Counties ²	3	-	3	3	10	13	-	15
Total.....	2,623	1,174	3,288	4,462	4,337	8,799	95	2,560

- Represents zero.

¹ Includes Ambersweet.

² Citrus and Putnam Counties.

³ Includes Meyer lemons, and Dancy and Robinson tangerines.

All Citrus Trees, by Variety and County – Florida: Crop Year 2015-2016

County	All citrus (1,000 trees)	Oranges							
		Hamlin (1,000 trees)	Parson Brown (1,000 trees)	Navel (1,000 trees)	Other early ¹ (1,000 trees)	Total early (1,000 trees)	Pineapple (1,000 trees)	Other midseason (1,000 trees)	Total midseason (1,000 trees)
Brevard.....	257.2	98.6	0.1	33.9	6.5	139.1	0.7	-	0.7
Charlotte.....	1,963.6	455.0	1.6	6.0	15.3	477.9	12.9	63.8	76.7
Collier.....	4,317.2	1,266.3	82.7	9.7	-	1,358.7	255.9	8.5	264.4
DeSoto.....	8,973.3	2,615.3	99.8	49.5	98.4	2,863.0	288.0	231.5	519.5
Glades.....	877.2	338.8	93.1	10.1	7.1	449.1	9.3	17.3	26.6
Hardee.....	5,692.5	3,103.3	99.6	35.6	41.6	3,280.1	214.0	60.7	274.7
Hendry.....	9,955.2	2,551.5	59.9	45.4	53.1	2,709.9	273.6	121.2	394.8
Hernando.....	84.8	51.7	13.5	12.3	0.6	78.1	0.1	-	0.1
Highlands.....	7,651.8	1,836.1	123.5	47.5	28.8	2,035.9	207.9	98.8	306.7
Hillsborough.....	514.6	242.8	8.6	9.8	4.6	265.8	5.2	2.7	7.9
Indian River.....	3,060.5	314.3	4.7	144.8	2.7	466.5	82.1	24.1	106.2
Lake.....	1,264.4	397.4	35.8	147.5	28.9	609.6	14.3	9.2	23.5
Lee.....	1,398.8	273.3	-	6.8	3.9	284.0	110.1	59.5	169.6
Manatee.....	2,110.7	821.9	45.1	6.3	82.5	955.8	41.2	21.1	62.3
Marion.....	125.0	34.5	7.4	32.3	1.5	75.7	0.7	-	0.7
Martin.....	447.0	33.6	1.0	3.9	-	38.5	12.2	26.7	38.9
Okeechobee.....	750.8	242.5	8.1	26.1	0.4	277.1	19.7	-	19.7
Orange.....	248.1	81.4	7.6	25.5	5.9	120.4	7.1	1.3	8.4
Osceola.....	1,033.0	345.2	23.3	24.4	1.7	394.6	67.1	61.9	129.0
Pasco.....	531.3	319.9	8.4	52.5	5.2	386.0	3.3	-	3.3
Polk.....	9,544.7	3,108.7	179.9	211.8	72.3	3,572.7	260.9	42.6	303.5
St. Lucie.....	3,615.6	208.7	10.2	118.7	2.7	340.3	35.7	39.1	74.8
Sarasota.....	143.1	26.4	0.2	1.9	3.7	32.2	3.1	5.7	8.8
Seminole.....	44.1	13.4	1.6	9.0	0.8	24.8	0.7	-	0.7
Volusia.....	86.9	34.8	1.3	22.1	0.9	59.1	3.1	-	3.1
Other Counties ²	31.6	9.6	6.0	2.8	2.3	20.7	-	-	-
Total.....	64,723.0	18,825.0	923.0	1,096.2	471.4	21,315.6	1,928.9	895.7	2,824.6

See footnote(s) at end of table.

--continued

All Citrus Trees, by Variety and County – Florida: Crop Year 2015-2016 (continued)

County	Oranges				Grapefruit				
	Temple	Late	Unidentified	Total	White seedless	Red seedless	Seedy	Unidentified	Total
	(1,000 trees)	(1,000 trees)	(1,000 trees)	(1,000 trees)	(1,000 trees)	(1,000 trees)	(1,000 trees)	(1,000 trees)	(1,000 trees)
Brevard.....	-	92.0	4.8	236.6	0.1	5.9	-	-	6.0
Charlotte.....	-	1,081.5	105.3	1,741.4	3.7	138.2	-	-	141.9
Collier.....	14.8	2,446.2	32.6	4,116.7	3.9	108.0	-	-	111.9
DeSoto.....	3.1	5,173.9	226.9	8,786.4	5.5	80.0	-	-	85.5
Glades.....	-	373.0	6.0	854.7	-	3.8	-	-	3.8
Hardee.....	0.8	1,967.7	51.7	5,575.0	1.3	30.5	0.6	-	32.4
Hendry.....	24.8	5,745.9	715.9	9,591.3	35.0	175.7	-	12.1	222.8
Hernando.....	-	0.9	1.5	80.6	0.1	0.9	-	-	1.0
Highlands.....	34.1	4,979.5	59.5	7,415.7	19.4	48.8	23.7	-	91.9
Hillsborough.....	0.6	191.7	11.0	477.0	-	3.4	0.3	-	3.7
Indian River.....	10.1	590.9	24.8	1,198.5	483.5	1,090.9	-	14.8	1,589.2
Lake.....	4.5	309.4	15.8	962.8	2.2	70.3	3.3	0.5	76.3
Lee.....	-	814.0	9.2	1,276.8	5.6	65.3	-	-	70.9
Manatee.....	2.7	1,052.1	5.3	2,078.2	2.8	8.5	-	-	11.3
Marion.....	-	18.8	5.2	100.4	0.5	1.7	-	-	2.2
Martin.....	1.1	357.3	4.1	439.9	1.3	1.1	-	-	2.4
Okeechobee.....	2.3	303.3	8.5	610.9	14.8	74.6	-	-	89.4
Orange.....	0.4	93.3	0.9	223.4	0.1	3.8	-	-	3.9
Osceola.....	-	412.7	5.2	941.5	38.7	31.8	-	-	70.5
Pasco.....	0.2	104.1	11.8	505.4	-	3.3	-	-	3.3
Polk.....	21.0	4,417.4	399.2	8,713.8	49.0	161.7	13.4	5.7	229.8
St. Lucie.....	7.0	1,300.5	49.4	1,772.0	279.0	1,388.7	-	36.6	1,704.3
Sarasota.....	3.7	69.6	3.6	117.9	0.1	17.7	0.2	-	18.0
Seminole.....	-	6.4	2.3	34.2	-	1.5	-	-	1.5
Volusia.....	0.1	13.9	0.7	76.9	0.3	5.3	0.2	-	5.8
Other Counties ²	-	1.3	2.1	24.1	-	2.3	-	-	2.3
Total.....	131.3	31,917.3	1,763.3	57,952.1	946.9	3,523.7	41.7	69.7	4,582.0

See footnote(s) at end of table.

--continued

All Citrus Trees, by Variety and County – Florida: Crop Year 2015-2016 (continued)

County	Tangelos (1,000 trees)	Tangerines					Lemons (1,000 trees)	Other citrus ³ (1,000 trees)
		Fallglo (1,000 trees)	Sunburst (1,000 trees)	Total early (1,000 trees)	Honey (1,000 trees)	Total (1,000 trees)		
Brevard.....	7.8	0.4	5.5	5.9	0.4	6.3	-	0.5
Charlotte.....	4.4	8.0	22.6	30.6	39.4	70.0	-	5.9
Collier.....	4.2	3.8	20.0	23.8	53.9	77.7	5.1	1.6
DeSoto.....	7.0	9.1	2.6	11.7	50.9	62.6	-	31.8
Glades.....	-	-	-	-	18.7	18.7	-	-
Hardee.....	11.2	0.3	22.3	22.6	50.3	72.9	-	1.0
Hendry.....	25.4	13.8	13.6	27.4	84.0	111.4	-	4.3
Hernando.....	0.4	-	2.3	2.3	-	2.3	-	0.5
Highlands.....	13.4	23.5	40.9	64.4	57.7	122.1	-	8.7
Hillsborough.....	3.1	2.3	12.9	15.2	7.0	22.2	0.5	8.1
Indian River.....	40.9	1.4	37.3	38.7	27.2	65.9	-	166.0
Lake.....	49.0	20.7	94.3	115.0	24.8	139.8	-	36.5
Lee.....	0.6	10.9	10.0	20.9	29.1	50.0	-	0.5
Manatee.....	5.3	0.2	2.3	2.5	12.2	14.7	0.1	1.1
Marion.....	4.6	1.4	14.0	15.4	0.1	15.5	-	2.3
Martin.....	0.7	-	-	-	2.0	2.0	-	2.0
Okeechobee.....	7.5	0.7	4.5	5.2	7.6	12.8	-	30.2
Orange.....	7.4	3.1	6.5	9.6	1.2	10.8	-	2.6
Osceola.....	4.9	1.3	9.2	10.5	5.2	15.7	-	0.4
Pasco.....	2.5	2.4	9.2	11.6	4.5	16.1	-	4.0
Polk.....	71.0	82.1	151.7	233.8	159.1	392.9	-	137.2
St. Lucie.....	69.0	1.9	10.3	12.2	33.8	46.0	6.8	17.5
Sarasota.....	2.9	1.7	0.7	2.4	0.5	2.9	0.2	1.2
Seminole.....	5.5	0.3	1.3	1.6	0.4	2.0	-	0.9
Volusia.....	1.6	0.2	2.0	2.2	-	2.2	-	0.4
Other Counties ²	0.5	-	0.5	0.5	1.4	1.9	-	2.8
Total.....	350.8	189.5	496.5	686.0	671.4	1,357.4	12.7	468.0

- Represents zero.

¹ Includes Ambersweet.

² Citrus and Putnam Counties.

³ Includes Meyer lemons, and Dancy and Robinson tangerines.

All Citrus Acreage, by Year Set and Survey Year – Florida: 2006-2016

Year set	2006	2008	2009 ¹	2010	2011	2012	2013	2014	2015	2016
	(acres)	(acres)	(acres)	(acres)	(acres)	(acres)	(acres)	(acres)	(acres)	(acres)
Pre-1992.....	360,872	309,933	295,344	278,266	262,684	248,216	235,506	219,710	201,268	178,242
1992	37,959	33,934	32,793	31,250	30,312	28,298	27,170	26,120	24,459	22,667
1993	26,017	23,375	22,431	20,699	19,414	18,402	17,689	16,603	15,573	14,471
1994	11,635	10,922	10,422	10,034	9,437	9,167	8,927	8,608	8,016	7,169
1995	16,036	14,313	13,997	13,488	12,973	12,536	12,257	11,776	10,914	9,765
1996	12,028	10,920	10,458	9,698	9,265	8,885	8,598	8,230	7,690	7,113
1997	18,940	17,227	17,023	16,626	15,879	15,432	15,048	14,430	13,547	12,526
1998	19,146	17,842	17,408	16,804	16,183	15,764	15,100	14,723	13,847	13,090
1999	19,716	18,794	18,476	18,059	17,502	17,123	16,772	16,176	15,401	14,689
2000	16,103	15,638	15,142	14,619	13,872	13,407	13,156	12,715	11,791	11,300
2001	22,495	20,918	20,445	19,803	19,223	18,245	17,792	17,304	16,433	15,568
2002	17,639	16,467	15,713	15,340	14,720	14,506	14,019	12,823	11,978	11,228
2003	19,164	17,980	17,574	16,901	16,139	15,783	15,434	14,573	13,922	13,006
2004	12,807	13,113	12,981	12,507	12,282	12,094	11,709	11,375	11,089	10,548
2005	10,816	13,073	12,948	12,540	12,509	12,115	11,854	10,953	10,267	9,971
2006		12,849	13,196	12,710	12,466	12,329	11,823	11,528	11,126	10,583
2007		9,279	10,308	10,422	10,635	10,433	10,362	10,086	9,862	9,431
2008			12,155	13,939	14,136	14,134	14,208	13,845	13,440	13,108
2009				10,332	12,637	13,302	13,584	13,140	12,872	12,377
2010					9,060	11,774	13,144	13,231	13,539	13,187
2011						9,548	12,226	13,075	13,607	13,152
2012							8,262	12,575	13,630	13,676
2013								11,548	14,782	16,253
2014									12,343	16,911
2015										10,090
Total.....	621,373	576,577	568,814	554,037	541,328	531,493	524,640	515,147	501,396	480,121

¹ Annual surveys began in 2009.

All Citrus Acreage, Gross Loss Between Surveys – Florida: 2006-2016

[Gross loss is the difference between acreage listed in previous survey and acreage remaining in those comparable year set categories in the current survey]

Gross loss	2006	2008	2009 ¹	2010	2011	2012	2013	2014	2015	2016
Acres.....	150,805	66,924	19,918	25,109	21,769	19,383	15,115	21,041	26,094	31,365
Percent.....	20.1	10.8	3.5	4.4	3.9	3.6	2.8	4.0	5.1	6.3

¹ Annual surveys began in 2009.

All Citrus Acreage in Leading 10 Counties, by Year Set – Florida: Crop Year 2015-2016

Year set	State total	Charlotte	Collier	DeSoto	Hardee	Hendry
	(acres)	(acres)	(acres)	(acres)	(acres)	(acres)
Pre-1972.....	15,924	149	120	1,428	1,990	509
1972-1981.....	16,648	128	243	2,267	1,396	858
1982-1991.....	145,670	2,883	12,363	14,268	9,842	23,903
1992-1994.....	44,307	2,172	1,647	4,932	2,755	6,329
1995-1997.....	29,404	998	1,193	3,784	2,672	3,890
1998-2000.....	39,079	625	2,047	6,812	5,193	4,986
2001-2003.....	39,802	967	3,564	7,983	4,872	4,011
2004-2006.....	31,102	715	820	6,925	5,085	1,817
2007-2009.....	34,916	2,067	1,093	6,706	5,082	3,596
2010-2012.....	40,015	1,329	2,963	7,032	2,500	4,972
Bearing	436,867	12,033	26,053	62,137	41,387	54,871
2013.....	16,253	412	1,067	1,998	1,225	3,545
2014.....	16,911	482	1,348	1,966	1,481	4,002
2015.....	10,090	728	785	571	383	2,157
Non-bearing	43,254	1,622	3,200	4,535	3,089	9,704
Total	480,121	13,655	29,253	66,672	44,476	64,575

--continued

All Citrus Trees in Leading 10 Counties (Based on Acreage), by Year Set – Florida: Crop Year 2015-2016

Year set	State total	Charlotte	Collier	DeSoto	Hardee	Hendry
	(1,000 trees)	(1,000 trees)	(1,000 trees)	(1,000 trees)	(1,000 trees)	(1,000 trees)
Pre-1972.....	1,669.7	17.9	15.0	181.1	218.8	63.9
1972-1981.....	1,854.8	13.8	26.7	295.4	158.0	110.8
1982-1991.....	20,167.2	430.1	1,908.8	2,003.1	1,302.3	3,688.4
1992-1994.....	6,279.2	364.4	264.1	677.4	358.6	1,026.7
1995-1997.....	4,072.8	143.4	175.2	524.0	352.5	567.4
1998-2000.....	5,100.0	86.6	277.6	902.5	657.9	723.0
2001-2003.....	5,101.7	123.1	469.5	1,046.4	594.1	559.3
2004-2006.....	3,907.2	91.5	119.4	909.3	596.8	253.5
2007-2009.....	4,604.8	267.7	156.9	882.2	627.2	557.8
2010-2012.....	5,498.8	194.3	430.6	938.4	327.9	737.6
Bearing	58,256.2	1,732.8	3,843.8	8,359.8	5,194.1	8,288.4
2013.....	2,376.3	58.3	159.4	274.9	209.1	575.1
2014.....	2,603.2	71.0	191.2	262.7	242.6	728.9
2015.....	1,487.3	101.5	122.8	75.9	46.7	362.8
Non-bearing	6,466.8	230.8	473.4	613.5	498.4	1,666.8
Total	64,723.0	1,963.6	4,317.2	8,973.3	5,692.5	9,955.2

--continued

All Citrus Acreage in Leading 10 Counties, by Year Set – Florida: Crop Year 2015-2016 (continued)

Year set	Highlands	Indian River	Manatee	Polk	St. Lucie	Other counties
	(acres)	(acres)	(acres)	(acres)	(acres)	(acres)
Pre-1972.....	1,960	3,267	692	3,540	290	1,979
1972-1981	1,643	4,886	179	2,288	1,202	1,558
1982-1991	17,467	6,140	4,880	22,052	12,055	19,817
1992-1994	4,659	3,750	2,068	9,012	804	6,179
1995-1997	3,444	920	1,423	5,124	1,204	4,752
1998-2000	5,069	1,106	1,422	6,330	1,408	4,081
2001-2003	4,470	1,683	1,021	4,608	2,700	3,923
2004-2006	3,789	691	1,144	5,690	1,842	2,584
2007-2009	4,193	611	969	5,432	601	4,566
2010-2012	5,695	1,409	1,232	6,247	2,429	4,207
Bearing	52,389	24,463	15,030	70,323	24,535	53,646
2013	1,742	705	551	2,364	928	1,716
2014	2,278	724	137	2,136	903	1,454
2015	1,512	326	513	1,632	378	1,105
Non-bearing	5,532	1,755	1,201	6,132	2,209	4,275
Total	57,921	26,218	16,231	76,455	26,744	57,921

All Citrus Trees in Leading 10 Counties (Based on Acreage), by Year Set – Florida: Crop Year 2015-2016 (continued)

Year set	Highlands	Indian River	Manatee	Polk	St. Lucie	Other counties
	(1,000 trees)	(1,000 trees)	(1,000 trees)	(1,000 trees)	(1,000 trees)	(1,000 trees)
Pre-1972.....	220.1	280.7	71.5	365.6	32.3	202.8
1972-1981	183.7	508.6	19.6	247.3	114.2	176.7
1982-1991	2,382.4	693.3	659.8	2,746.7	1,651.6	2,700.7
1992-1994	643.8	507.9	299.1	1,126.4	111.5	899.3
1995-1997	470.0	107.2	192.7	666.1	170.0	704.3
1998-2000	631.6	132.8	176.8	779.0	201.2	531.0
2001-2003	567.3	208.1	125.3	558.2	348.5	501.9
2004-2006	477.5	87.2	145.1	667.9	233.7	325.3
2007-2009	548.5	72.7	117.6	698.2	81.3	594.7
2010-2012	753.2	188.9	154.0	840.1	338.6	595.2
Bearing	6,878.1	2,787.4	1,961.5	8,695.5	3,282.9	7,231.9
2013	235.0	105.1	65.9	318.8	138.9	235.8
2014	317.6	104.6	20.1	309.5	143.4	211.6
2015	221.1	63.4	63.2	220.9	50.4	158.6
Non-bearing	773.7	273.1	149.2	849.2	332.7	606.0
Total	7,651.8	3,060.5	2,110.7	9,544.7	3,615.6	7,837.9

Early Oranges Acreage in Leading 10 Counties, by Year Set – Florida: Crop Year 2015-2016

Year set	State total	Charlotte	Collier	DeSoto	Hardee	Hendry
	(acres)	(acres)	(acres)	(acres)	(acres)	(acres)
Pre-1972	3,870	12	30	396	601	141
1972-1981	4,544	28	36	670	779	218
1982-1991	50,496	698	4,025	4,058	6,227	7,127
1992-1994	11,501	100	458	1,318	1,247	779
1995-1997	8,258	307	246	883	1,464	804
1998-2000	11,996	184	764	1,195	2,610	1,735
2001-2003	15,554	416	1,165	3,583	2,983	1,569
2004-2006	13,298	237	402	2,880	3,475	666
2007-2009	14,661	605	329	3,190	3,083	1,249
2010-2012	14,047	467	862	2,213	1,450	1,915
Bearing	148,225	3,054	8,317	20,386	23,919	16,203
2013	5,123	175	296	454	1,040	645
2014	3,571	58	259	360	620	469
2015	2,824	114	238	108	215	671
Non-bearing	11,518	347	793	922	1,875	1,785
Total	159,743	3,401	9,110	21,308	25,794	17,988

--continued

Early Oranges Trees in Leading 10 Counties (Based on Acreage), by Year Set – Florida: Crop Year 2015-2016

Year set	State total	Charlotte	Collier	DeSoto	Hardee	Hendry
	(1,000 trees)	(1,000 trees)	(1,000 trees)	(1,000 trees)	(1,000 trees)	(1,000 trees)
Pre-1972	412.7	1.4	4.1	51.2	65.1	16.0
1972-1981	533.5	3.3	5.0	85.4	88.3	26.3
1982-1991	6,895.7	105.2	627.2	590.6	813.0	1,087.5
1992-1994	1,558.0	12.2	67.9	173.7	161.2	127.0
1995-1997	1,115.4	44.9	35.3	120.3	186.0	115.9
1998-2000	1,551.6	25.4	101.6	159.0	323.0	258.9
2001-2003	1,993.7	55.2	157.2	469.4	354.9	220.2
2004-2006	1,663.8	30.0	58.8	381.4	410.1	93.7
2007-2009	1,927.2	81.9	50.0	414.6	380.1	179.9
2010-2012	1,961.0	69.4	128.4	295.2	188.0	292.2
Bearing	19,612.6	428.9	1,235.5	2,740.8	2,969.7	2,417.6
2013	767.3	28.6	45.5	58.6	184.4	115.2
2014	542.0	6.1	37.8	49.5	100.6	72.5
2015	393.7	14.3	39.9	14.1	25.4	104.6
Non-bearing	1,703.0	49.0	123.2	122.2	310.4	292.3
Total	21,315.6	477.9	1,358.7	2,863.0	3,280.1	2,709.9

--continued

Early Oranges Acreage in Leading 10 Counties, by Year Set – Florida: Crop Year 2015-2016
(continued)

Year set	Highlands	Indian River	Lake	Manatee	Polk	Other counties
	(acres)	(acres)	(acres)	(acres)	(acres)	(acres)
Pre-1972.....	240	543	45	218	1,094	550
1972-1981	379	585	31	64	987	767
1982-1991	4,618	1,270	2,171	2,479	9,742	8,081
1992-1994	1,021	472	560	945	3,094	1,507
1995-1997	707	140	150	359	1,430	1,768
1998-2000	1,104	212	138	611	2,094	1,349
2001-2003	1,141	235	166	705	1,782	1,809
2004-2006	1,108	78	187	619	2,392	1,254
2007-2009	1,048	19	294	482	2,372	1,990
2010-2012	1,692	128	442	425	2,643	1,810
Bearing.....	13,058	3,682	4,184	6,907	27,630	20,885
2013	508	168	90	304	716	727
2014	598	113	83	71	373	567
2015	372	3	47	291	379	386
Non-bearing	1,478	284	220	666	1,468	1,680
Total.....	14,536	3,966	4,404	7,573	29,098	22,565

Early Oranges Trees in Leading 10 Counties (Based on Acreage), by Year Set – Florida: Crop Year 2015-2016 (continued)

Year set	Highlands	Indian River	Lake	Manatee	Polk	Other counties
	(1,000 trees)	(1,000 trees)	(1,000 trees)	(1,000 trees)	(1,000 trees)	(1,000 trees)
Pre-1972.....	29.5	50.9	4.9	20.9	111.2	57.5
1972-1981	44.2	75.7	3.0	7.3	106.4	88.6
1982-1991	650.0	136.5	301.0	313.7	1,212.5	1,058.5
1992-1994	143.2	67.0	81.8	141.9	386.6	195.5
1995-1997	101.1	19.0	20.1	47.5	169.6	255.7
1998-2000	144.0	24.4	18.6	75.4	249.4	171.9
2001-2003	159.2	29.5	23.6	83.5	213.9	227.1
2004-2006	150.1	8.9	25.7	75.8	277.8	151.5
2007-2009	141.7	2.1	39.1	57.7	314.4	265.7
2010-2012	249.3	14.3	59.8	51.8	350.3	262.3
Bearing.....	1,812.3	428.3	577.6	875.5	3,392.1	2,734.3
2013	75.9	24.5	12.3	35.3	82.7	104.3
2014	94.9	13.4	12.8	10.7	52.3	91.4
2015	52.8	0.3	6.9	34.3	45.6	55.5
Non-bearing	223.6	38.2	32.0	80.3	180.6	251.2
Total.....	2,035.9	466.5	609.6	955.8	3,572.7	2,985.5

Midseason Oranges Acreage in Leading 10 Counties, by Year Set – Florida: Crop Year 2015-2016

Year set	State total	Collier	DeSoto	Hardee	Hendry	Highlands
	(acres)	(acres)	(acres)	(acres)	(acres)	(acres)
Pre-1972	1,754	28	285	458	54	120
1972-1981	1,117	20	319	142	109	109
1982-1991	4,290	700	479	412	638	383
1992-1994	2,348	135	353	127	391	329
1995-1997	1,194	47	372	139	205	106
1998-2000	1,766	124	410	137	374	121
2001-2003	2,026	95	404	285	218	115
2004-2006	1,268	87	193	231	103	275
2007-2009	1,769	32	343	201	266	257
2010-2012	1,922	120	492	55	200	317
Bearing	19,454	1,388	3,650	2,187	2,558	2,132
2013	706	187	145	4	44	142
2014	522	62	36	25	110	112
2015	337	98	28	4	33	54
Non-bearing	1,565	347	209	33	187	308
Total	21,019	1,735	3,859	2,220	2,745	2,440

See footnote(s) at end of table.

--continued

Midseason Oranges Trees in Leading 10 Counties (Based on Acreage), by Year Set – Florida: Crop Year 2015-2016

Year set	State total	Collier	DeSoto	Hardee	Hendry	Highlands
	(1,000 trees)	(1,000 trees)	(1,000 trees)	(1,000 trees)	(1,000 trees)	(1,000 trees)
Pre-1972	198.7	3.1	36.1	50.8	7.8	13.5
1972-1981	136.3	2.7	41.9	17.6	15.0	11.2
1982-1991	577.8	105.7	66.6	51.3	90.7	47.1
1992-1994	354.4	22.9	47.2	17.2	58.9	48.0
1995-1997	158.2	6.7	49.9	17.0	27.1	13.9
1998-2000	240.0	15.9	55.5	16.4	51.0	15.1
2001-2003	274.5	14.7	52.7	41.5	32.5	13.5
2004-2006	158.1	12.6	24.7	27.4	14.6	32.0
2007-2009	230.0	5.3	46.7	25.0	39.7	34.5
2010-2012	279.4	20.6	67.7	7.2	29.6	40.3
Bearing	2,607.4	210.2	489.0	271.4	366.9	269.1
2013	99.5	29.2	20.8	0.4	6.8	17.4
2014	70.5	9.7	5.1	2.5	15.9	12.6
2015	47.2	15.3	4.6	0.4	5.2	7.6
Non-bearing	217.2	54.2	30.5	3.3	27.9	37.6
Total	2,824.6	264.4	519.5	274.7	394.8	306.7

See footnote(s) at end of table.

--continued

Midseason Oranges Acreage in Leading 10 Counties by Year Set – Florida: Crop Year 2015-2016
(continued)

Year set	Indian River	Lee	Manatee	Osceola	Polk	Other counties
	(acres)	(acres)	(acres)	(acres)	(acres)	(acres)
Pre-1972	101	21	90	52	392	153
1972-1981	126	7	8	105	127	45
1982-1991	91	116	105	202	789	375
1992-1994	181	272	7	46	269	238
1995-1997	19	65	30	24	48	139
1998-2000	103	134	28	25	140	170
2001-2003	121	295	66	64	164	199
2004-2006	8	54	84	33	107	93
2007-2009	12	11	47	243	86	271
2010-2012	17	90	35	209	195	192
Bearing	779	1,065	500	1,003	2,317	1,875
2013	-	88	11	33	39	13
2014	-	121	2	13	1	40
2015	-	20	13	64	15	8
Non-bearing	-	229	26	110	55	61
Total	779	1,294	526	1,113	2,372	1,936

- Represents zero.

Midseason Oranges Trees in Leading 10 Counties (Based on Acreage), by Year Set – Florida: Crop Year 2015-2016 (continued)

Year set	Indian River	Lee	Manatee	Osceola	Polk	Other counties
	(1,000 trees)	(1,000 trees)	(1,000 trees)	(1,000 trees)	(1,000 trees)	(1,000 trees)
Pre-1972	10.7	2.7	10.5	5.8	41.5	16.2
1972-1981	14.6	1.0	0.9	12.4	13.9	5.1
1982-1991	10.8	16.1	12.6	25.3	106.7	44.9
1992-1994	31.4	38.3	0.9	5.9	35.3	48.4
1995-1997	2.0	8.3	3.7	3.0	5.9	20.7
1998-2000	16.3	17.4	3.0	3.4	18.4	27.6
2001-2003	15.4	36.9	7.4	7.2	22.9	29.8
2004-2006	0.9	6.4	9.8	3.9	13.0	12.8
2007-2009	1.3	1.2	5.9	26.3	9.3	34.8
2010-2012	2.7	12.2	4.6	23.7	28.3	42.5
Bearing	106.1	140.5	59.3	116.9	295.2	282.8
2013	-	11.1	1.5	3.6	6.2	2.5
2014	0.1	15.9	0.2	1.4	0.1	7.0
2015	-	2.1	1.3	7.1	2.0	1.6
Non-bearing	0.1	29.1	3.0	12.1	8.3	11.1
Total	106.2	169.6	62.3	129.0	303.5	293.9

- Represents zero.

Valencia Oranges Acreage in Leading 10 Counties, by Year Set – Florida: Crop Year 2015-2016

Year set	State total	Charlotte	Collier	DeSoto	Hardee	Hendry
	(acres)	(acres)	(acres)	(acres)	(acres)	(acres)
Pre-1972	6,907	119	47	739	897	239
1972-1981	5,840	73	113	1,272	461	477
1982-1991	72,267	1,607	7,143	9,504	2,887	14,958
1992-1994	22,849	1,601	794	3,121	1,237	4,804
1995-1997	17,786	628	765	2,444	1,039	2,847
1998-2000	23,340	408	1,044	5,179	2,384	2,602
2001-2003	19,854	474	2,216	3,932	1,578	2,121
2004-2006	14,304	350	260	3,789	1,320	1,029
2007-2009	16,266	1,250	579	2,999	1,700	1,967
2010-2012	17,977	534	1,890	3,821	873	2,461
Bearing	217,390	7,044	14,851	36,800	14,376	33,505
2013	5,453	214	491	843	124	1,231
2014	5,437	89	749	633	657	928
2015	4,005	202	401	253	92	1,320
Non-bearing	14,895	505	1,641	1,729	873	3,479
Total	232,285	7,549	16,492	38,529	15,249	36,984

--continued

Valencia Oranges Trees in Leading 10 Counties (Based on Acreage), by Year Set – Florida: Crop Year 2015-2016

Year set	State total	Charlotte	Collier	DeSoto	Hardee	Hendry
	(1,000 trees)	(1,000 trees)	(1,000 trees)	(1,000 trees)	(1,000 trees)	(1,000 trees)
Pre-1972	759.3	14.2	5.1	92.8	99.6	30.9
1972-1981	690.1	7.7	13.2	167.3	50.7	63.6
1982-1991	10,392.0	251.6	1,110.2	1,315.0	382.7	2,341.9
1992-1994	3,328.3	258.2	138.1	434.4	162.3	790.2
1995-1997	2,518.4	90.0	114.2	340.9	145.6	420.0
1998-2000	3,057.6	55.1	145.1	684.6	311.2	371.6
2001-2003	2,562.7	60.0	286.0	516.7	194.6	293.4
2004-2006	1,798.9	44.6	38.4	492.5	153.1	143.0
2007-2009	2,177.3	157.8	81.5	396.0	210.3	324.3
2010-2012	2,440.8	76.9	271.2	506.5	116.6	361.3
Bearing	29,725.4	1,016.1	2,203.0	4,946.7	1,826.7	5,140.2
2013	773.7	24.8	71.4	111.9	16.4	204.9
2014	815.2	15.0	111.3	82.2	113.0	170.7
2015	603.0	25.6	60.5	33.1	11.6	230.1
Non-bearing	2,191.9	65.4	243.2	227.2	141.0	605.7
Total	31,917.3	1,081.5	2,446.2	5,173.9	1,967.7	5,745.9

--continued

Valencia Oranges Acreage in Leading 10 Counties, by Year Set – Florida: Crop Year 2015-2016
(continued)

Year set	Highlands	Lee	Manatee	Polk	St. Lucie	Other counties
	(acres)	(acres)	(acres)	(acres)	(acres)	(acres)
Pre-1972.....	1,362	143	334	1,776	38	1,213
1972-1981.....	1,114	185	81	1,013	54	997
1982-1991.....	11,715	1,482	2,196	9,653	3,514	7,608
1992-1994.....	2,697	785	1,091	4,374	188	2,157
1995-1997.....	2,546	448	1,014	3,247	491	2,317
1998-2000.....	3,775	1,236	777	3,773	791	1,371
2001-2003.....	3,159	352	247	2,421	1,681	1,673
2004-2006.....	2,375	214	435	2,991	800	741
2007-2009.....	2,839	141	415	2,528	161	1,687
2010-2012.....	3,480	263	751	2,498	343	1,063
Bearing	35,062	5,249	7,341	34,274	8,061	20,827
2013.....	1,055	211	221	699	38	326
2014.....	1,302	234	51	484	33	277
2015.....	988	36	194	297	24	198
Non-bearing	3,345	481	466	1,480	95	801
Total	38,407	5,730	7,807	35,754	8,156	21,628

Valencia Oranges Trees in Leading 10 Counties (Based on Acreage), by Year Set – Florida: Crop Year 2015-2016 (continued)

Year set	Highlands	Lee	Manatee	Polk	St. Lucie	Other counties
	(1,000 trees)	(1,000 trees)	(1,000 trees)	(1,000 trees)	(1,000 trees)	(1,000 trees)
Pre-1972.....	153.4	19.8	34.4	182.9	5.4	120.8
1972-1981.....	124.1	21.6	8.5	111.6	7.0	114.8
1982-1991.....	1,592.0	231.0	321.6	1,189.4	643.3	1,013.3
1992-1994.....	365.5	115.7	152.8	532.9	27.7	350.5
1995-1997.....	345.0	64.3	138.9	436.2	67.3	356.0
1998-2000.....	463.5	164.8	97.5	469.9	115.0	179.3
2001-2003.....	388.7	48.1	34.2	292.4	224.2	224.4
2004-2006.....	292.0	26.5	58.7	350.7	101.6	97.8
2007-2009.....	366.0	20.0	50.8	321.0	26.7	222.9
2010-2012.....	438.6	37.8	95.0	319.0	67.2	150.7
Bearing	4,528.8	749.6	992.4	4,206.0	1,285.4	2,830.5
2013.....	137.2	28.4	27.4	98.9	6.8	45.6
2014.....	171.2	30.4	7.1	71.7	5.2	37.4
2015.....	142.3	5.6	25.2	40.8	3.1	25.1
Non-bearing	450.7	64.4	59.7	211.4	15.1	108.1
Total	4,979.5	814.0	1,052.1	4,417.4	1,300.5	2,938.6

All Oranges Acreage in Leading 10 Counties, by Year Set – Florida: Crop Year 2015-2016

[Includes Temples and Unidentified Oranges]

Year set	State total	Charlotte	Collier	DeSoto	Hardee	Hendry
	(acres)	(acres)	(acres)	(acres)	(acres)	(acres)
Pre-1972	12,978	149	120	1,427	1,961	509
1972-1981	11,531	128	169	2,262	1,382	804
1982-1991	127,412	2,342	11,922	14,049	9,527	22,830
1992-1994	36,734	1,751	1,387	4,793	2,611	5,976
1995-1997	27,315	989	1,068	3,707	2,642	3,864
1998-2000	37,155	594	1,932	6,784	5,131	4,716
2001-2003	37,482	892	3,484	7,919	4,846	3,910
2004-2006	28,889	611	753	6,862	5,026	1,798
2007-2009	32,708	2,037	940	6,532	4,984	3,484
2010-2012	34,874	1,073	2,872	6,715	2,472	4,674
Bearing	387,078	10,566	24,647	61,050	40,582	52,565
2013	14,452	400	1,009	1,870	1,215	3,458
2014	15,072	482	1,299	1,902	1,471	3,884
2015	9,126	721	749	560	379	2,130
Non-bearing	38,650	1,603	3,057	4,332	3,065	9,472
Total	425,728	12,169	27,704	65,382	43,647	62,037

--continued

All Oranges Trees in Leading 10 Counties (Based on Acreage), by Year Set – Florida: Crop Year 2015-2016

[Includes Temples and Unidentified Oranges]

Year set	State total	Charlotte	Collier	DeSoto	Hardee	Hendry
	(1,000 trees)	(1,000 trees)	(1,000 trees)	(1,000 trees)	(1,000 trees)	(1,000 trees)
Pre-1972	1,418.6	17.9	15.0	181.0	216.0	63.9
1972-1981	1,362.9	13.8	20.9	294.7	156.6	104.9
1982-1991	17,911.5	361.2	1,851.5	1,973.2	1,247.2	3,533.9
1992-1994	5,245.3	281.3	228.9	655.5	340.7	976.2
1995-1997	3,801.9	142.0	157.9	512.0	348.6	563.9
1998-2000	4,855.7	80.8	262.6	899.1	650.6	682.1
2001-2003	4,836.6	115.5	459.3	1,038.8	591.0	546.3
2004-2006	3,623.3	77.7	110.4	898.6	590.6	251.3
2007-2009	4,335.5	262.5	136.8	857.3	615.4	544.1
2010-2012	4,811.5	161.6	420.2	894.6	324.5	696.0
Bearing	52,202.8	1,514.3	3,663.5	8,204.8	5,081.2	7,962.6
2013	2,108.7	55.4	151.1	253.0	207.6	560.1
2014	2,311.4	71.0	184.7	253.8	240.6	709.4
2015	1,329.2	100.7	117.4	74.8	45.6	359.2
Non-bearing	5,749.3	227.1	453.2	581.6	493.8	1,628.7
Total	57,952.1	1,741.4	4,116.7	8,786.4	5,575.0	9,591.3

--continued

All Oranges Acreage in Leading 10 Counties, by Year Set – Florida: Crop Year 2015-2016 (continued)
 [Includes Temples and Unidentified Oranges]

Year set	Highlands	Indian River	Manatee	Polk	St. Lucie	Other counties
	(acres)	(acres)	(acres)	(acres)	(acres)	(acres)
Pre-1972	1,867	1,067	662	3,351	124	1,741
1972-1981	1,621	1,355	153	2,135	158	1,364
1982-1991	16,789	3,278	4,782	20,237	4,403	17,253
1992-1994	4,052	1,181	2,043	7,749	270	4,921
1995-1997	3,389	365	1,404	4,728	840	4,319
1998-2000	5,008	572	1,416	6,014	1,056	3,932
2001-2003	4,421	901	1,018	4,371	2,010	3,710
2004-2006	3,758	142	1,138	5,491	918	2,392
2007-2009	4,144	121	944	4,995	242	4,285
2010-2012	5,557	210	1,220	5,657	567	3,857
Bearing	50,606	9,192	14,780	64,728	10,588	47,774
2013	1,725	205	536	2,207	347	1,480
2014	2,264	253	135	1,896	202	1,284
2015	1,493	3	513	1,514	128	936
Non-bearing	5,482	461	1,184	5,617	677	3,700
Total	56,088	9,653	15,964	70,345	11,265	51,474

All Oranges Trees in Leading 10 Counties (Based on Acreage), by Year Set – Florida: Crop Year 2015-2016 (continued)
 [Includes Temples and Unidentified Oranges]

Year set	Highlands	Indian River	Manatee	Polk	St. Lucie	Other counties
	(1,000 trees)	(1,000 trees)	(1,000 trees)	(1,000 trees)	(1,000 trees)	(1,000 trees)
Pre-1972	211.0	102.7	68.1	344.8	15.7	182.5
1972-1981	181.5	166.5	16.7	232.7	17.9	156.7
1982-1991	2,297.9	375.9	648.1	2,515.4	760.8	2,346.4
1992-1994	557.3	179.6	295.7	956.2	38.1	735.8
1995-1997	463.3	50.4	190.2	612.2	124.7	636.7
1998-2000	623.5	74.9	175.9	738.5	158.4	509.3
2001-2003	561.9	122.8	125.1	529.7	269.8	476.4
2004-2006	474.1	18.0	144.3	641.6	117.3	299.4
2007-2009	542.2	15.3	114.4	645.4	41.4	560.7
2010-2012	736.1	25.4	152.4	743.6	108.1	549.0
Bearing	6,648.8	1,131.5	1,930.9	7,960.1	1,652.2	6,452.9
2013	232.8	29.6	64.2	291.6	65.6	197.7
2014	315.3	37.1	19.9	263.2	35.9	180.5
2015	218.8	0.3	63.2	198.9	18.3	132.0
Non-bearing	766.9	67.0	147.3	753.7	119.8	510.2
Total	7,415.7	1,198.5	2,078.2	8,713.8	1,772.0	6,963.1

**White Seedless Grapefruit Acreage in Leading 7 Counties, by Year Set – Florida:
Crop Year 2015-2016**

[Minimum of 50 acres required for consideration]

Year set	State total	Hendry	Highlands	Indian River
	(acres)	(acres)	(acres)	(acres)
Pre-1972	1,754	-	7	1,581
1972-1981	1,202	-	10	956
1982-1991	3,534	205	89	1,048
1992-1994	904	40	15	617
1995-1997	557	3	15	292
1998-2000	288	1	10	217
2001-2003	445	1	17	189
2004-2006	117	-	5	18
2007-2009	173	-	1	96
2010-2012	147	13	36	60
Bearing	9,121	263	205	5,074
2013	13	-	-	5
2014	67	-	-	41
2015	5	-	-	1
Non-bearing	85	-	-	47
Total	9,206	263	205	5,121

See footnote(s) at end of table.

--continued

**White Seedless Grapefruit Trees in Leading 7 Counties (Based on Acreage), by Year Set – Florida:
Crop Year 2015-2016**

Year set	State total	Hendry	Highlands	Indian River
	(1,000 trees)	(1,000 trees)	(1,000 trees)	(1,000 trees)
Pre-1972	139.2	-	0.6	124.1
1972-1981	116.3	-	1.0	92.5
1982-1991	404.8	25.6	8.7	111.9
1992-1994	99.6	7.2	1.4	65.0
1995-1997	59.8	0.6	1.3	28.5
1998-2000	27.9	0.2	0.9	20.5
2001-2003	45.3	0.1	1.5	17.9
2004-2006	13.1	-	0.4	1.9
2007-2009	17.8	-	0.1	10.6
2010-2012	14.9	1.3	3.5	6.6
Bearing	938.7	35.0	19.4	479.5
2013	1.6	-	-	0.5
2014	6.0	-	-	3.4
2015	0.6	-	-	0.1
Non-bearing	8.2	-	-	4.0
Total	946.9	35.0	19.4	483.5

See footnote(s) at end of table.

--continued

White Seedless Grapefruit Acreage in Leading 7 Counties, by Year Set – Florida:

Crop Year 2015-2016 (continued)

[Minimum of 50 acres required for consideration]

Year set	Okeechobee	Osceola	Polk	St. Lucie	Other counties
	(acres)	(acres)	(acres)	(acres)	(acres)
Pre-1972	50	29	20	44	23
1972-1981	49	34	55	73	25
1982-1991	27	183	183	1,769	30
1992-1994	-	10	59	98	65
1995-1997	-	55	15	137	40
1998-2000	5	4	18	23	10
2001-2003	8	28	36	128	38
2004-2006	4	15	15	58	2
2007-2009	-	7	66	-	3
2010-2012	-	-	29	7	2
Bearing	143	365	496	2,337	238
2013	-	-	-	6	2
2014	12	-	4	9	1
2015	-	-	-	2	2
Non-bearing	12	-	4	17	5
Total	155	365	500	2,354	243

- Represents zero.

White Seedless Grapefruit Trees in Leading 7 Counties (Based on Acreage), by Year Set – Florida:

Crop Year 2015-2016 (continued)

Year set	Okeechobee	Osceola	Polk	St. Lucie	Other counties
	(1,000 trees)	(1,000 trees)	(1,000 trees)	(1,000 trees)	(1,000 trees)
Pre-1972	4.0	1.6	2.0	4.4	2.5
1972-1981	4.8	3.1	5.4	6.7	2.8
1982-1991	3.5	21.5	18.4	211.9	3.3
1992-1994	-	0.9	6.2	11.7	7.2
1995-1997	-	5.8	1.5	17.4	4.7
1998-2000	0.4	0.5	1.7	2.6	1.1
2001-2003	0.7	2.8	3.5	14.5	4.3
2004-2006	0.3	1.7	1.4	7.1	0.3
2007-2009	-	0.8	6.0	-	0.3
2010-2012	-	-	2.5	0.8	0.2
Bearing	13.7	38.7	48.6	277.1	26.7
2013	-	-	-	0.7	0.4
2014	1.1	-	0.4	0.9	0.2
2015	-	-	-	0.3	0.2
Non-bearing	1.1	-	0.4	1.9	0.8
Total	14.8	38.7	49.0	279.0	27.5

- Represents zero.

Red Grapefruit Acreage in Leading 10 Counties, by Year Set – Florida: Crop Year 2015-2016

Year set	State total	Charlotte	Collier	DeSoto	Hendry	Indian River
	(acres)	(acres)	(acres)	(acres)	(acres)	(acres)
Pre-1972	753	-	-	-	-	590
1972-1981	3,731	-	55	-	-	2,568
1982-1991	10,280	442	244	95	416	1,607
1992-1994	3,928	225	226	29	231	1,672
1995-1997	516	1	19	4	4	237
1998-2000	855	4	38	-	233	248
2001-2003	1,175	24	51	-	7	514
2004-2006	1,556	98	34	19	16	504
2007-2009	1,561	9	125	118	87	372
2010-2012	3,571	252	49	131	208	859
Bearing	27,926	1,055	841	396	1,202	9,171
2013	954	-	33	121	11	200
2014	914	-	8	55	52	269
2015	430	3	12	10	22	81
Non-bearing	2,298	3	53	186	85	550
Total	30,224	1,058	894	582	1,287	9,721

See footnote(s) at end of table.

--continued

Red Grapefruit Trees in Leading 10 Counties (Based on Acreage), by Year Set – Florida: Crop Year 2015-2016

Year set	State total	Charlotte	Collier	DeSoto	Hendry	Indian River
	(1,000 trees)	(1,000 trees)	(1,000 trees)	(1,000 trees)	(1,000 trees)	(1,000 trees)
Pre-1972	66.1	-	-	-	-	50.8
1972-1981	355.9	-	4.2	-	-	248.9
1982-1991	1,173.1	54.8	29.9	10.4	52.3	178.0
1992-1994	508.8	33.1	30.2	3.7	32.3	221.2
1995-1997	54.5	0.2	1.7	0.4	0.6	24.9
1998-2000	104.1	0.5	3.0	-	35.5	27.3
2001-2003	131.6	2.5	6.6	-	1.2	56.8
2004-2006	194.2	13.0	4.4	2.6	1.9	63.4
2007-2009	182.6	1.6	16.0	17.4	10.5	42.8
2010-2012	445.9	32.2	5.1	16.3	29.1	110.2
Bearing	3,216.8	137.9	101.1	50.8	163.4	1,024.3
2013	124.5	-	4.2	20.9	2.3	22.9
2014	128.5	-	1.1	7.3	7.2	34.2
2015	53.9	0.3	1.6	1.0	2.8	9.5
Non-bearing	306.9	0.3	6.9	29.2	12.3	66.6
Total	3,523.7	138.2	108.0	80.0	175.7	1,090.9

See footnote(s) at end of table.

--continued

Red Grapefruit Acreage in Leading 10 Counties, by Year Set – Florida: Crop Year 2015-2016
(continued)

Year set	Lake	Lee	Okeechobee	Polk	St. Lucie	Other counties
	(acres)	(acres)	(acres)	(acres)	(acres)	(acres)
Pre-1972	-	-	-	27	110	26
1972-1981	-	-	27	52	956	73
1982-1991	323	102	232	545	5,606	668
1992-1994	31	427	11	326	392	358
1995-1997	11	5	-	49	163	23
1998-2000	1	4	3	43	272	9
2001-2003	47	1	14	60	419	38
2004-2006	23	6	21	52	756	27
2007-2009	47	9	23	210	351	210
2010-2012	28	-	134	107	1,745	58
Bearing	511	554	465	1,471	10,770	1,490
2013	1	-	81	21	465	21
2014	2	-	10	8	490	20
2015	-	-	52	32	216	2
Non-bearing	3	-	143	61	1,171	43
Total	514	554	608	1,532	11,941	1,533

- Represents zero.

Red Grapefruit Trees in Leading 10 Counties (Based on Acreage), by Year Set – Florida: Crop Year 2015-2016
(continued)

Year set	Lake	Lee	Okeechobee	Polk	St. Lucie	Other counties
	(1,000 trees)	(1,000 trees)	(1,000 trees)	(1,000 trees)	(1,000 trees)	(1,000 trees)
Pre-1972	-	-	-	2.1	11.1	2.1
1972-1981	0.1	-	2.6	4.4	88.1	7.6
1982-1991	46.7	13.0	24.3	55.1	633.4	75.2
1992-1994	4.4	49.4	1.2	35.4	55.6	42.3
1995-1997	1.0	0.6	-	4.5	18.5	2.1
1998-2000	0.2	0.4	0.3	4.4	31.6	0.9
2001-2003	5.4	0.1	1.4	7.0	46.8	3.8
2004-2006	3.1	0.6	2.8	5.0	94.3	3.1
2007-2009	5.6	1.2	5.2	22.8	38.8	20.7
2010-2012	3.5	-	16.1	11.6	214.7	7.1
Bearing	70.0	65.3	53.9	152.3	1,232.9	164.9
2013	0.1	-	13.4	2.0	56.3	2.4
2014	0.2	-	1.6	1.3	73.1	2.5
2015	-	-	5.7	6.1	26.4	0.5
Non-bearing	0.3	-	20.7	9.4	155.8	5.4
Total	70.3	65.3	74.6	161.7	1,388.7	170.3

- Represents zero.

All Grapefruit Acreage in Leading 10 Counties, by Year Set – Florida: Crop Year 2015-2016

Year set	State total	Charlotte	Collier	DeSoto	Hendry	Highlands
	(acres)	(acres)	(acres)	(acres)	(acres)	(acres)
Pre-1972	2,639	-	-	-	-	87
1972-1981	4,960	-	62	-	-	22
1982-1991	13,949	449	250	95	621	339
1992-1994	4,878	227	226	39	271	219
1995-1997	1,079	3	22	35	7	26
1998-2000	1,164	5	45	2	234	28
2001-2003	1,638	45	61	-	8	28
2004-2006	1,679	98	36	19	16	7
2007-2009	1,739	9	125	118	87	13
2010-2012	3,771	252	49	133	221	81
Bearing	37,496	1,088	876	441	1,465	850
2013	1,104	-	33	123	11	1
2014	1,252	-	9	55	117	2
2015	464	5	12	10	22	-
Non-bearing	2,820	5	54	188	150	3
Total	40,316	1,093	930	629	1,615	853

See footnotes(s) at end of table.

--continued

All Grapefruit Trees in Leading 10 Counties (Based on Acreage), by Year Set – Florida: Crop Year 2015-2016

Year set	State total	Charlotte	Collier	DeSoto	Hendry	Highlands
	(1,000 trees)	(1,000 trees)	(1,000 trees)	(1,000 trees)	(1,000 trees)	(1,000 trees)
Pre-1972	218.1	-	-	-	-	8.3
1972-1981	474.6	-	4.9	-	-	2.2
1982-1991	1,591.3	55.4	30.5	10.4	77.9	36.0
1992-1994	612.6	33.3	30.2	4.8	39.5	27.6
1995-1997	114.7	0.4	2.0	4.1	1.2	2.2
1998-2000	134.0	0.6	3.7	0.2	35.7	2.7
2001-2003	178.5	4.9	7.7	-	1.3	2.5
2004-2006	207.8	13.0	4.7	2.6	1.9	0.6
2007-2009	200.9	1.6	16.0	17.4	10.5	1.5
2010-2012	466.0	32.2	5.1	16.5	30.4	7.9
Bearing	4,198.5	141.4	104.8	56.0	198.4	91.5
2013	142.2	-	4.2	21.2	2.3	0.1
2014	182.3	-	1.3	7.3	19.3	0.3
2015	59.0	0.5	1.6	1.0	2.8	-
Non-bearing	383.5	0.5	7.1	29.5	24.4	0.4
Total	4,582.0	141.9	111.9	85.5	222.8	91.9

See footnotes(s) at end of table.

--continued

All Grapefruit Acreage in Leading 10 Counties, by Year Set – Florida: Crop Year 2015-2016
(continued)

Year set	Indian River	Okeechobee	Osceola	Polk	St. Lucie	Other counties
	(acres)	(acres)	(acres)	(acres)	(acres)	(acres)
Pre-1972.....	2,171	50	29	63	154	85
1972-1981.....	3,524	76	85	128	1,029	34
1982-1991.....	2,655	259	352	789	7,375	765
1992-1994.....	2,289	11	19	399	490	688
1995-1997.....	529	-	63	67	300	27
1998-2000.....	465	8	6	66	295	10
2001-2003.....	703	22	42	108	547	74
2004-2006.....	522	25	16	73	814	53
2007-2009.....	468	23	89	281	351	175
2010-2012.....	919	134	8	143	1,755	76
Bearing	14,245	608	709	2,117	13,110	1,987
2013.....	281	81	-	24	529	21
2014.....	358	22	-	37	632	20
2015.....	87	52	-	34	240	2
Non-bearing	726	155	-	95	1,401	43
Total	14,971	763	709	2,212	14,511	2,030

- Represents zero.

All Grapefruit Trees in Leading 10 Counties (Based on Acreage), by Year Set – Florida: Crop Year 2015-2016 (continued)

Year set	Indian River	Okeechobee	Osceola	Polk	St. Lucie	Other counties
	(1,000 trees)	(1,000 trees)	(1,000 trees)	(1,000 trees)	(1,000 trees)	(1,000 trees)
Pre-1972.....	174.9	4.0	1.6	5.7	15.5	8.1
1972-1981.....	341.4	7.4	8.9	11.5	94.8	3.5
1982-1991.....	289.9	27.8	36.3	79.7	845.3	102.1
1992-1994.....	286.2	1.2	1.7	42.8	67.3	78.0
1995-1997.....	53.4	-	6.7	6.1	35.9	2.7
1998-2000.....	47.8	0.7	0.7	6.5	34.2	1.2
2001-2003.....	74.7	2.1	4.0	11.5	61.3	8.5
2004-2006.....	65.3	3.1	1.8	6.9	101.4	6.5
2007-2009.....	53.4	5.2	7.9	29.3	38.8	19.3
2010-2012.....	116.8	16.1	0.9	14.8	215.8	9.5
Bearing	1,503.8	67.6	70.5	214.8	1,510.3	239.4
2013.....	32.5	13.4	-	2.2	63.8	2.5
2014.....	42.7	2.7	-	6.4	99.9	2.4
2015.....	10.2	5.7	-	6.4	30.3	0.5
Non-bearing	85.4	21.8	-	15.0	194.0	5.4
Total	1,589.2	89.4	70.5	229.8	1,704.3	244.8

- Represents zero.

Tangelos Acreage in Leading 10 Counties, by Year Set – Florida: Crop Year 2015-2016

Year set	State total	Brevard	Hardee	Hendry	Highlands	Indian River
	(acres)	(acres)	(acres)	(acres)	(acres)	(acres)
Pre-1972	179	10	2	-	1	22
1972-1981	21	1	1	-	-	1
1982-1991	1,039	19	39	142	49	42
1992-1994	402	7	26	6	29	83
1995-1997	129	9	1	-	1	9
1998-2000	117	6	-	5	1	43
2001-2003	208	-	3	-	1	67
2004-2006	148	1	-	-	-	19
2007-2009	55	-	1	-	7	3
2010-2012	155	13	1	6	8	18
Bearing	2,453	66	74	159	97	307
2013	85	-	8	-	-	5
2014	74	-	-	-	1	1
2015	11	-	-	-	-	-
Non-bearing	170	-	8	-	1	6
Total	2,623	66	82	159	98	313

See footnotes(s) at end of table.

--continued

Tangelos Trees in Leading 10 Counties (Based on Acreage), by Year Set – Florida: Crop Year 2015-2016

Year set	State total	Brevard	Hardee	Hendry	Highlands	Indian River
	(1,000 trees)	(1,000 trees)	(1,000 trees)	(1,000 trees)	(1,000 trees)	(1,000 trees)
Pre-1972	18.1	0.8	0.2	-	0.2	2.2
1972-1981	2.5	0.1	0.1	-	-	0.1
1982-1991	143.3	1.8	5.2	22.9	6.5	4.9
1992-1994	53.5	1.0	3.7	0.9	3.6	11.8
1995-1997	18.4	1.5	0.1	-	0.1	1.3
1998-2000	15.6	0.4	-	0.8	-	6.0
2001-2003	26.2	-	0.4	0.1	0.1	9.3
2004-2006	19.0	0.2	-	-	-	1.9
2007-2009	7.0	-	0.2	-	0.9	0.5
2010-2012	23.6	2.0	0.1	0.7	1.9	2.2
Bearing	327.2	7.8	10.0	25.4	13.3	40.2
2013	13.8	-	1.2	-	-	0.6
2014	8.5	-	-	-	0.1	0.1
2015	1.3	-	-	-	-	-
Non-bearing	23.6	-	1.2	-	0.1	0.7
Total	350.8	7.8	11.2	25.4	13.4	40.9

See footnotes(s) at end of table.

--continued

Tangelos Acreage in Leading 10 Counties, by Year Set – Florida: Crop Year 2015-2016 (continued)

Year set	Lake	Okeechobee	Orange	Polk	St. Lucie	Other counties
	(acres)	(acres)	(acres)	(acres)	(acres)	(acres)
Pre-1972.....	8	23	10	45	12	46
1972-1981.....	-	-	-	8	4	6
1982-1991.....	229	12	51	210	99	147
1992-1994.....	28	28	3	130	35	27
1995-1997.....	16	4	-	20	39	30
1998-2000.....	12	-	-	17	15	18
2001-2003.....	1	-	1	18	102	15
2004-2006.....	7	-	-	24	90	7
2007-2009.....	2	-	2	14	8	18
2010-2012.....	2	-	-	24	43	40
Bearing.....	305	67	67	510	447	354
2013.....	11	-	-	7	46	8
2014.....	-	-	-	7	61	4
2015.....	-	-	-	1	-	10
Non-bearing.....	11	-	-	15	107	22
Total.....	316	67	67	525	554	376

- Represents zero.

Tangelos Trees in Leading 10 Counties (Based on Acreage), by Year Set – Florida: Crop Year 2015-2016 (continued)

Year set	Lake	Okeechobee	Orange	Polk	St. Lucie	Other counties
	(1,000 trees)	(1,000 trees)	(1,000 trees)	(1,000 trees)	(1,000 trees)	(1,000 trees)
Pre-1972.....	0.7	2.2	0.7	5.5	1.1	4.5
1972-1981.....	-	-	-	1.0	0.4	0.8
1982-1991.....	35.5	1.7	6.1	28.4	11.6	18.7
1992-1994.....	4.1	3.2	0.3	17.9	3.9	3.1
1995-1997.....	3.1	0.4	-	2.8	5.2	3.9
1998-2000.....	1.9	-	-	2.0	2.0	2.5
2001-2003.....	0.2	-	0.1	2.7	11.7	1.6
2004-2006.....	1.0	-	-	2.8	12.1	1.0
2007-2009.....	0.5	-	0.2	1.6	1.1	2.0
2010-2012.....	0.5	-	-	3.8	5.0	7.4
Bearing.....	47.5	7.5	7.4	68.5	54.1	45.5
2013.....	1.5	-	-	1.0	8.3	1.2
2014.....	-	-	-	1.3	6.6	0.4
2015.....	-	-	-	0.2	-	1.1
Non-bearing.....	1.5	-	-	2.5	14.9	2.7
Total.....	49.0	7.5	7.4	71.0	69.0	48.2

- Represents zero.

Early Tangerine Acreage in Leading 10 Counties, by Year Set – Florida: Crop Year 2015-2016

[Includes Fallglo (release date 1987) and Sunburst (release date 1979) varieties]

Year set	State total	Charlotte	Collier	Hardee	Hendry	Highlands
	(acres)	(acres)	(acres)	(acres)	(acres)	(acres)
1972-1981	19	-	-	-	-	-
1982-1991	1,836	70	61	69	61	120
1992-1994	1,225	47	28	51	15	231
1995-1997	267	1	1	2	8	2
1998-2000	154	10	6	9	1	6
2001-2003	95	19	6	-	1	5
2004-2006	126	6	27	2	-	3
2007-2009	149	5	17	4	7	16
2010-2012	302	2	10	4	16	19
Bearing	4,173	160	156	141	109	402
2013	135	10	1	-	56	10
2014	59	-	2	3	1	9
2015	95	2	2	-	5	16
Non-bearing	289	12	5	3	62	35
Total	4,462	172	161	144	171	437

See footnotes(s) at end of table.

--continued

Early Tangerine Trees in Leading 10 Counties (Based on Acreage), by Year Set – Florida: Crop Year 2015-2016

[Includes Fallglo (release date 1987) and Sunburst (release date 1979) varieties]

Year set	State total	Charlotte	Collier	Hardee	Hendry	Highlands
	(1,000 trees)	(1,000 trees)	(1,000 trees)	(1,000 trees)	(1,000 trees)	(1,000 trees)
1972-1981	2.0	-	-	-	-	-
1982-1991	292.4	10.9	8.8	12.1	11.4	18.6
1992-1994	186.0	12.0	4.5	7.1	1.9	34.5
1995-1997	43.8	0.1	0.1	0.2	1.0	0.4
1998-2000	22.4	1.3	0.9	1.3	0.1	0.7
2001-2003	12.8	1.7	1.0	-	0.2	0.9
2004-2006	18.0	0.8	3.9	0.3	-	0.3
2007-2009	20.3	0.7	2.4	0.7	1.0	1.8
2010-2012	41.8	0.3	1.4	0.6	2.4	2.6
Bearing	639.5	27.8	23.0	22.3	18.0	59.8
2013	20.8	2.5	0.2	-	8.4	1.2
2014	10.6	-	0.4	0.3	0.2	1.6
2015	15.1	0.3	0.2	-	0.8	1.8
Non-bearing	46.5	2.8	0.8	0.3	9.4	4.6
Total	686.0	30.6	23.8	22.6	27.4	64.4

See footnotes(s) at end of table.

--continued

Early Tangerine Acreage in Leading 10 Counties, by Year Set – Florida: Crop Year 2015-2016

(continued)

[Includes Fallglo (release date 1987) and Sunburst (release date 1979) varieties]

Year set	Indian River	Lake	Lee	Marion	Polk	Other counties
	(acres)	(acres)	(acres)	(acres)	(acres)	(acres)
1972-1981.....	-	-	-	-	3	16
1982-1991.....	107	396	1	82	572	297
1992-1994.....	139	106	58	5	428	117
1995-1997.....	13	51	31	8	112	38
1998-2000.....	11	16	9	-	78	8
2001-2003.....	1	3	-	2	26	32
2004-2006.....	1	8	5	2	55	17
2007-2009.....	-	9	4	-	55	32
2010-2012.....	1	44	20	-	149	37
Bearing	273	633	128	99	1,478	594
2013.....	-	16	3	-	30	9
2014.....	-	-	4	-	21	19
2015.....	-	25	-	-	38	7
Non-bearing	-	41	7	-	89	35
Total	273	674	135	99	1,567	629

- Represents zero.

Early Tangerine Trees in Leading 10 Counties (Based on Acreage), by Year Set – Florida:

Crop Year 2015-2016 (continued)

[Includes Fallglo (release date 1987) and Sunburst (release date 1979) varieties]

Year set	Indian River	Lake	Lee	Marion	Polk	Other counties
	(1,000 trees)	(1,000 trees)	(1,000 trees)	(1,000 trees)	(1,000 trees)	(1,000 trees)
1972-1981.....	-	-	-	-	0.4	1.6
1982-1991.....	14.1	68.7	0.1	12.9	89.0	45.8
1992-1994.....	21.0	17.4	8.2	0.9	60.8	17.7
1995-1997.....	1.7	9.4	5.5	1.1	18.4	5.9
1998-2000.....	1.6	2.6	1.4	-	11.4	1.1
2001-2003.....	0.1	0.6	-	0.3	3.3	4.7
2004-2006.....	0.1	1.1	0.8	0.2	8.0	2.5
2007-2009.....	-	1.4	0.6	-	7.4	4.3
2010-2012.....	0.1	7.1	3.2	-	19.7	4.4
Bearing	38.7	108.3	19.8	15.4	218.4	88.0
2013.....	-	2.2	0.5	-	4.4	1.4
2014.....	-	-	0.6	-	4.2	3.3
2015.....	-	4.5	-	-	6.8	0.7
Non-bearing	-	6.7	1.1	-	15.4	5.4
Total	38.7	115.0	20.9	15.4	233.8	93.4

- Represents zero.

Honey Tangerine Acreage in Leading 10 Counties, by Year Set – Florida: Crop Year 2015-2016

Year set	State total	Charlotte	Collier	DeSoto	Hardee	Hendry
	(acres)	(acres)	(acres)	(acres)	(acres)	(acres)
Pre-1972	115	-	-	-	18	-
1972-1981	109	-	12	-	10	54
1982-1991	1,082	-	110	105	100	249
1992-1994	950	125	6	79	27	61
1995-1997	503	5	67	36	24	11
1998-2000	423	16	63	3	49	30
2001-2003	256	-	13	4	10	92
2004-2006	208	-	2	31	55	3
2007-2009	171	9	7	12	20	18
2010-2012	308	-	23	21	15	55
Bearing	4,125	155	303	291	328	573
2013	54	2	22	3	-	-
2014	77	-	37	3	7	-
2015	81	-	22	1	2	-
Non-bearing	212	2	81	7	9	-
Total	4,337	157	384	298	337	573

See footnote(s) at end of table.

--continued

Honey Tangerine Trees in Leading 10 Counties (Based on Acreage), by Year Set – Florida: Crop Year 2015-2016

Year set	State total	Charlotte	Collier	DeSoto	Hardee	Hendry
	(1,000 trees)	(1,000 trees)	(1,000 trees)	(1,000 trees)	(1,000 trees)	(1,000 trees)
Pre-1972	13.4	-	-	-	1.8	-
1972-1981	12.0	-	0.9	-	0.9	5.9
1982-1991	178.2	-	15.2	16.5	21.8	42.3
1992-1994	161.3	31.9	0.5	14.0	2.8	8.2
1995-1997	77.9	0.9	10.0	7.0	3.3	1.3
1998-2000	62.7	3.9	10.3	0.3	5.6	4.3
2001-2003	32.7	-	1.4	0.5	1.4	11.4
2004-2006	31.1	-	0.2	6.3	5.7	0.3
2007-2009	25.8	2.3	1.1	1.8	3.2	2.2
2010-2012	45.1	-	2.4	3.4	1.6	8.1
Bearing	640.2	39.0	42.0	49.8	48.1	84.0
2013	8.1	0.4	3.6	0.5	-	-
2014	11.4	-	4.7	0.5	1.6	-
2015	11.7	-	3.6	0.1	0.6	-
Non-bearing	31.2	0.4	11.9	1.1	2.2	-
Total	671.4	39.4	53.9	50.9	50.3	84.0

See footnote(s) at end of table.

--continued

Honey Tangerine Acreage in Leading 10 Counties, by Year Set – Florida: Crop Year 2015-2016
(continued)

Year set	Highlands	Indian River	Lee	Polk	St. Lucie	Other counties
	(acres)	(acres)	(acres)	(acres)	(acres)	(acres)
Pre-1972.....	4	7	-	75	-	11
1972-1981.....	-	6	-	12	-	15
1982-1991.....	95	58	29	130	121	85
1992-1994.....	128	58	95	268	0	103
1995-1997.....	26	4	28	162	9	131
1998-2000.....	26	15	24	151	2	44
2001-2003.....	15	11	1	74	6	30
2004-2006.....	21	-	4	45	-	47
2007-2009.....	13	10	5	33	-	44
2010-2012.....	30	14	-	100	22	28
Bearing	358	183	186	1,050	160	538
2013.....	6	-	3	8	-	10
2014.....	2	2	-	16	-	10
2015.....	3	3	-	31	-	19
Non-bearing	11	5	3	55	-	39
Total	369	188	189	1,105	160	577

- Represents zero.

Honey Tangerine Trees in Leading 10 Counties (Based on Acreage), by Year Set – Florida: Crop Year 2015-2016 (continued)

Year set	Highlands	Indian River	Lee	Polk	St. Lucie	Other counties
	(1,000 trees)	(1,000 trees)	(1,000 trees)	(1,000 trees)	(1,000 trees)	(1,000 trees)
Pre-1972.....	0.5	0.9	-	8.9	-	1.3
1972-1981.....	-	0.6	-	1.4	-	2.3
1982-1991.....	14.8	8.5	4.2	17.4	25.9	11.6
1992-1994.....	20.8	9.3	13.5	44.0	-	16.3
1995-1997.....	4.0	0.4	5.1	22.3	2.0	21.6
1998-2000.....	4.7	2.5	4.2	20.1	0.3	6.5
2001-2003.....	1.9	1.2	0.1	9.3	1.0	4.5
2004-2006.....	2.5	-	0.7	8.3	-	7.1
2007-2009.....	2.1	1.3	0.8	5.1	-	5.9
2010-2012.....	4.7	1.8	-	15.0	4.6	3.5
Bearing	56.0	26.5	28.6	151.8	33.8	80.6
2013.....	0.9	-	0.5	1.1	-	1.1
2014.....	0.3	0.3	-	2.3	-	1.7
2015.....	0.5	0.4	-	3.9	-	2.6
Non-bearing	1.7	0.7	0.5	7.3	-	5.4
Total	57.7	27.2	29.1	159.1	33.8	86.0

- Represents zero.

All Tangerine Acreage in Leading 10 Counties, by Year Set – Florida: Crop Year 2015-2016

Year set	State Total	Charlotte	Collier	DeSoto	Hardee	Hendry
	(acres)	(acres)	(acres)	(acres)	(acres)	(acres)
Pre-1972	115	-	-	-	18	-
1972-1981	128	-	12	-	10	54
1982-1991	2,918	70	171	121	169	310
1992-1994	2,175	172	34	90	78	76
1995-1997	770	6	68	40	26	19
1998-2000	577	26	69	4	58	31
2001-2003	351	19	19	13	10	93
2004-2006	334	6	29	35	57	3
2007-2009	320	14	24	33	24	25
2010-2012	610	2	33	26	19	71
Bearing	8,298	315	459	362	469	682
2013	189	12	23	3	-	56
2014	136	-	39	9	10	1
2015	176	2	24	1	2	5
Non-bearing	501	14	86	13	12	62
Total	8,799	329	545	375	481	744

See footnote(s) at end of table.

--continued

All Tangerine Trees in Leading 10 Counties (Based on Acreage), by Year Set – Florida: Crop Year 2015-2016

Year set	State Total	Charlotte	Collier	DeSoto	Hardee	Hendry
	(1,000 trees)	(1,000 trees)	(1,000 trees)	(1,000 trees)	(1,000 trees)	(1,000 trees)
Pre-1972	13.4	-	-	-	1.8	-
1972-1981	14.0	-	0.9	-	0.9	5.9
1982-1991	470.6	10.9	24.0	19.0	33.9	53.7
1992-1994	347.3	43.9	5.0	15.6	9.9	10.1
1995-1997	121.7	1.0	10.1	7.6	3.5	2.3
1998-2000	85.1	5.2	11.2	0.5	6.9	4.4
2001-2003	45.5	1.7	2.4	1.8	1.4	11.6
2004-2006	49.1	0.8	4.1	7.0	6.0	0.3
2007-2009	46.1	3.0	3.5	4.8	3.9	3.2
2010-2012	86.9	0.3	3.8	4.2	2.2	10.5
Bearing	1,279.7	66.8	65.0	60.5	70.4	102.0
2013	28.9	2.9	3.8	0.5	-	8.4
2014	22.0	-	5.1	1.5	1.9	0.2
2015	26.8	0.3	3.8	0.1	0.6	0.8
Non-bearing	77.7	3.2	12.7	2.1	2.5	9.4
Total	1,357.4	70.0	77.7	62.6	72.9	111.4

See footnote(s) at end of table.

--continued

All Tangerine Acreage in Leading 10 Counties, by Year Set – Florida: Crop Year 2015-2016
(continued)

Year set	Highlands	Indian River	Lake	Lee	Polk	Other counties
	(acres)	(acres)	(acres)	(acres)	(acres)	(acres)
Pre-1972.....	4	7	1	-	75	10
1972-1981.....	-	6	-	-	15	31
1982-1991.....	215	165	404	30	702	561
1992-1994.....	359	197	141	153	696	179
1995-1997.....	28	17	98	59	274	135
1998-2000.....	32	26	25	33	229	44
2001-2003.....	20	12	4	1	100	60
2004-2006.....	24	1	46	9	100	24
2007-2009.....	29	10	18	9	88	46
2010-2012.....	49	15	48	20	249	78
Bearing.....	760	456	785	314	2,528	1,168
2013.....	16	-	16	6	38	19
2014.....	11	2	-	4	37	23
2015.....	19	3	25	-	69	26
Non-bearing.....	46	5	41	10	144	68
Total.....	806	461	826	324	2,672	1,236

- Represents zero.

All Tangerine Trees in Leading 10 Counties (Based on Acreage), by Year Set – Florida: Crop Year 2015-2016 (continued)

Year set	Highlands	Indian River	Lake	Lee	Polk	Other counties
	(1,000 trees)	(1,000 trees)	(1,000 trees)	(1,000 trees)	(1,000 trees)	(1,000 trees)
Pre-1972.....	0.5	0.9	-	-	8.9	1.3
1972-1981.....	-	0.6	-	-	1.8	3.9
1982-1991.....	33.4	22.6	69.6	4.3	106.4	92.8
1992-1994.....	55.3	30.3	23.4	21.7	104.8	27.3
1995-1997.....	4.4	2.1	18.0	10.6	40.7	21.4
1998-2000.....	5.4	4.1	4.2	5.6	31.5	6.1
2001-2003.....	2.8	1.3	0.9	0.1	12.6	8.9
2004-2006.....	2.8	0.1	6.9	1.5	16.3	3.3
2007-2009.....	3.9	1.3	2.4	1.4	12.5	6.2
2010-2012.....	7.3	1.9	7.6	3.2	34.7	11.2
Bearing.....	115.8	65.2	133.0	48.4	370.2	182.4
2013.....	2.1	-	2.2	1.0	5.5	2.5
2014.....	1.9	0.3	0.1	0.6	6.5	3.9
2015.....	2.3	0.4	4.5	-	10.7	3.3
Non-bearing.....	6.3	0.7	6.8	1.6	22.7	9.7
Total.....	122.1	65.9	139.8	50.0	392.9	192.1

- Represents zero.

All Citrus Acreage, by Production Area and Variety – Florida: Crop Year 2015-2016

Variety	Production Area					
	Indian River (acres)	Northern (acres)	Central (acres)	Western (acres)	Southern (acres)	State (acres)
ORANGES						
Early oranges:						
Hamlin.....	3,587	6,905	40,961	52,619	36,932	141,004
Parson Brown	140	619	2,407	1,928	1,781	6,875
Navel.....	2,176	2,234	2,170	749	966	8,295
Other early ¹	93	340	780	1,801	555	3,569
Total early oranges	5,996	10,098	46,318	57,097	40,234	159,743
Midseason oranges:						
Pineapple.....	892	209	3,941	4,339	5,314	14,695
Other midseason.....	389	73	1,283	2,410	2,169	6,324
Total midseason oranges	1,281	282	5,224	6,749	7,483	21,019
Temples	140	58	500	94	323	1,115
Non-Valencia oranges.....	7,417	10,438	52,042	63,940	48,040	181,877
Late oranges (Valencia)	12,368	3,910	76,539	63,515	75,953	232,285
Unidentified.....	437	270	3,353	2,206	5,300	11,566
Total oranges	20,222	14,618	131,934	129,661	129,293	425,728
GRAPEFRUIT						
White seedless.....	7,443	26	986	84	667	9,206
Red seedless	21,727	632	2,258	1,113	4,494	30,224
Seedy.....	3	32	390	11	-	436
Unidentified.....	345	5	35	-	65	450
Total grapefruit.....	29,518	695	3,669	1,208	5,226	40,316
SPECIALTY						
Early tangerines:						
Fallglo	27	172	666	86	223	1,174
Sunburst	359	808	1,391	235	495	3,288
Total early tangerines	386	980	2,057	321	718	4,462
Honey tangerines.....	339	204	1,475	785	1,534	4,337
Total tangerines	725	1,184	3,532	1,106	2,252	8,799
Tangelos.....	929	505	650	210	329	2,623
Lemons.....	54	-	-	7	34	95
Other citrus ²	930	315	780	323	212	2,560
Total specialty	2,638	2,004	4,962	1,646	2,827	14,077
ALL CITRUS.....	52,378	17,317	140,565	132,515	137,346	480,121

- Represents zero.

¹ Includes Ambersweet variety.

² Includes Meyer lemons, and Dancy and Robinson tangerines.

All Citrus Trees, by Production Area and Variety – Florida: Crop Year 2015-2016

Variety	Production Area					
	Indian River (1,000 trees)	Northern (1,000 trees)	Central (1,000 trees)	Western (1,000 trees)	Southern (1,000 trees)	State (1,000 trees)
ORANGES						
Early oranges:						
Hamlin.....	451.8	936.5	5,250.0	6,809.7	5,377.0	18,825.0
Parson Brown.....	16.0	81.6	320.2	253.3	251.9	923.0
Navel.....	290.8	296.5	278.0	103.1	127.8	1,096.2
Other early ¹	12.0	46.0	102.8	230.8	79.8	471.4
Total early oranges.....	770.6	1,360.6	5,951.0	7,396.9	5,836.5	21,315.6
Midseason oranges:						
Pineapple.....	120.4	27.3	488.9	551.5	740.8	1,928.9
Other midseason.....	63.2	10.5	171.5	321.7	328.8	895.7
Total midseason oranges....	183.6	37.8	660.4	873.2	1,069.6	2,824.6
Temples.....	17.1	5.2	55.1	10.9	43.0	131.3
Non-Valencia oranges.....	971.3	1,403.6	6,666.5	8,281.0	6,949.1	24,271.5
Late oranges (Valencia).....	1,860.3	542.2	9,719.5	8,455.0	11,340.3	31,917.3
Unidentified.....	79.1	39.8	462.3	298.5	883.6	1,763.3
Total oranges.....	2,910.7	1,985.6	16,848.3	17,034.5	19,173.0	57,952.1
GRAPEFRUIT						
White seedless.....	758.5	2.9	101.5	9.7	74.3	946.9
Red seedless.....	2,486.2	84.3	240.3	140.1	572.8	3,523.7
Seedy.....	0.2	3.3	37.1	1.1	-	41.7
Unidentified.....	51.4	0.5	5.7	-	12.1	69.7
Total grapefruit.....	3,296.3	91.0	384.6	150.9	659.2	4,582.0
SPECIALTY						
Early tangerines:						
Fallglo.....	3.7	28.1	106.9	13.6	37.2	189.5
Sunburst.....	49.8	129.7	199.6	40.8	76.6	496.5
Total early tangerines.....	53.5	157.8	306.5	54.4	113.8	686.0
Honey tangerines.....	59.4	32.4	216.9	120.9	241.8	671.4
Total tangerines.....	112.9	190.2	523.4	175.3	355.6	1,357.4
Tangelos.....	116.6	70.5	88.4	29.5	45.8	350.8
Lemons.....	6.8	-	-	0.8	5.1	12.7
Other citrus ²	184.0	50.0	146.2	43.2	44.6	468.0
Total specialty.....	420.3	310.7	758.0	248.8	451.1	2,188.9
ALL CITRUS.....	6,627.3	2,387.3	17,990.9	17,434.2	20,283.3	64,723.0

- Represents zero.

¹ Includes Ambersweet variety.

² Includes Meyer lemons, and Dancy and Robinson tangerines.

All Citrus Acreage, by Marketing District and Variety – Florida: Crop Year 2015-2016

Variety	Marketing District			
	Florida SunRidge	Indian River	Gulf	State
	(acres)	(acres)	(acres)	(acres)
ORANGES				
Early oranges:				
Hamlin.....	104,190	3,587	33,227	141,004
Parson Brown.....	5,082	140	1,653	6,875
Navel.....	5,512	2,176	607	8,295
Other early ¹	2,923	93	553	3,569
Total early oranges.....	117,707	5,996	36,040	159,743
Midseason oranges:				
Pineapple.....	9,175	892	4,628	14,695
Other midseason.....	4,148	389	1,787	6,324
Total midseason oranges.....	13,323	1,281	6,415	21,019
Temples.....	685	140	290	1,115
Non-Valencia oranges.....	131,715	7,417	42,745	181,877
Late oranges (Valencia).....	150,601	12,368	69,316	232,285
Unidentified.....	5,925	437	5,204	11,566
Total oranges.....	288,241	20,222	117,265	425,728
GRAPEFRUIT				
White seedless.....	1,383	7,443	380	9,206
Red seedless.....	4,670	21,727	3,827	30,224
Seedy.....	433	3	-	436
Unidentified.....	40	345	65	450
Total grapefruit.....	6,526	29,518	4,272	40,316
SPECIALTY				
Early tangerines:				
Fallglo.....	929	27	218	1,174
Sunburst.....	2,508	359	421	3,288
Total early tangerines.....	3,437	386	639	4,462
Honey tangerines.....	2,587	339	1,411	4,337
Total tangerines.....	6,024	725	2,050	8,799
Tangelos.....	1,457	929	237	2,623
Lemons.....	7	54	34	95
Other citrus ²	1,575	930	55	2,560
Total specialty.....	9,063	2,638	2,376	14,077
ALL CITRUS.....	303,830	52,378	123,913	480,121

- Represents zero.

¹ Includes Ambersweet.

² Includes Meyer lemons, and Dancy and Robinson tangerines.

All Citrus Trees, by Marketing District and Variety – Florida: Crop Year 2015-2016

Variety	Marketing District			
	Florida SunRidge (1,000 trees)	Indian River (1,000 trees)	Gulf (1,000 trees)	State (1,000 trees)
ORANGES				
Early oranges:				
Hamlin.....	13,488.3	451.8	4,884.9	18,825.0
Parson Brown	669.7	16.0	237.3	923.0
Navel.....	727.4	290.8	78.0	1,096.2
Other early ¹	380.0	12.0	79.4	471.4
Total early oranges	15,265.4	770.6	5,279.6	21,315.6
Midseason oranges:				
Pineapple.....	1,146.7	120.4	661.8	1,928.9
Other midseason.....	562.2	63.2	270.3	895.7
Total midseason oranges	1,708.9	183.6	932.1	2,824.6
Temples	74.6	17.1	39.6	131.3
Non-Valencia oranges	17,048.9	971.3	6,251.3	24,271.5
Late oranges (Valencia).....	19,596.4	1,860.3	10,460.6	31,917.3
Unidentified.....	815.2	79.1	869.0	1,763.3
Total oranges	37,460.5	2,910.7	17,580.9	57,952.1
GRAPEFRUIT				
White seedless	140.2	758.5	48.2	946.9
Red seedless.....	546.5	2,486.2	491.0	3,523.7
Seedy	41.5	0.2	-	41.7
Unidentified.....	6.2	51.4	12.1	69.7
Total grapefruit	734.4	3,296.3	551.3	4,582.0
SPECIALTY				
Early tangerines:				
Fallglo.....	149.3	3.7	36.5	189.5
Sunburst	380.5	49.8	66.2	496.5
Total early tangerines	529.8	53.5	102.7	686.0
Honey tangerines.....	386.9	59.4	225.1	671.4
Total tangerines	916.7	112.9	327.8	1,357.4
Tangelos.....	199.6	116.6	34.6	350.8
Lemons.....	0.8	6.8	5.1	12.7
Other citrus ²	271.7	184.0	12.3	468.0
Total specialty	1,388.8	420.3	379.8	2,188.9
ALL CITRUS	39,583.7	6,627.3	18,512.0	64,723.0

- Represents zero.

¹ Includes Ambersweet.

² Includes Meyer lemons, and Dancy and Robinson tangerines.

**Florida SunRidge Marketing District Acreage, by Variety and Year Set – Florida:
Crop Year 2015-2016**

Year set	All citrus	Oranges				Grapefruit	
		Early	Midseason	Temple	Late	White seedless	Red seedless
	(acres)	(acres)	(acres)	(acres)	(acres)	(acres)	(acres)
Pre-1972.....	11,315	3,028	1,510	337	5,890	125	42
1972-1981.....	8,737	3,273	822	28	4,219	166	146
1982-1991.....	85,044	35,452	2,577	177	41,352	530	1,816
1992-1994.....	27,447	9,295	1,286	21	14,035	106	771
1995-1997.....	19,168	5,853	753	46	11,605	119	86
1998-2000.....	26,782	8,480	889	19	16,820	39	57
2001-2003.....	25,616	11,317	1,206	12	12,495	97	158
2004-2006.....	24,192	11,293	959	1	11,424	39	127
2007-2009.....	26,228	12,061	1,237	4	11,890	77	601
2010-2012.....	25,995	10,115	1,335	5	12,371	67	444
Bearing	280,524	110,167	12,574	650	142,101	1,365	4,248
2013.....	9,138	3,565	377	20	3,232	2	243
2014.....	8,779	2,358	194	15	3,301	16	83
2015.....	5,389	1,617	178	-	1,967	-	96
Non-bearing.....	23,306	7,540	749	35	8,500	18	422
Total	303,830	117,707	13,323	685	150,601	1,383	4,670

See footnote(s) at end of table.

--continued

Florida SunRidge Marketing District Trees, by Variety and Year Set – Florida: Crop Year 2015-2016

Year set	All citrus	Oranges				Grapefruit	
		Early	Midseason	Temple	Late	White seedless	Red seedless
	(1,000 trees)	(1,000 trees)	(1,000 trees)	(1,000 trees)	(1,000 trees)	(1,000 trees)	(1,000 trees)
Pre-1972.....	1,226.3	326.6	169.6	33.8	642.2	10.4	3.4
1972-1981.....	1,009.4	375.3	99.3	2.9	492.6	16.4	14.1
1982-1991.....	11,286.5	4,680.1	333.2	21.4	5,511.3	57.8	206.5
1992-1994.....	3,702.3	1,230.2	187.3	2.7	1,894.5	10.8	89.5
1995-1997.....	2,593.2	760.8	98.8	5.4	1,598.8	12.7	7.9
1998-2000.....	3,400.8	1,058.8	116.0	2.0	2,149.3	3.7	5.9
2001-2003.....	3,232.8	1,422.7	160.4	1.3	1,579.1	9.4	17.4
2004-2006.....	2,997.4	1,398.0	116.0	0.1	1,414.9	3.8	14.7
2007-2009.....	3,377.4	1,561.1	155.7	0.3	1,532.0	7.2	70.7
2010-2012.....	3,462.9	1,366.4	176.7	0.9	1,610.3	6.2	53.1
Bearing	36,289.0	14,180.0	1,613.0	70.8	18,425.0	138.4	483.2
2013.....	1,278.1	509.1	50.4	2.3	432.3	0.3	38.5
2014.....	1,275.4	364.3	22.5	1.5	468.0	1.5	11.5
2015.....	741.2	212.0	23.0	-	271.1	-	13.3
Non-bearing.....	3,294.7	1,085.4	95.9	3.8	1,171.4	1.8	63.3
Total	39,583.7	15,265.4	1,708.9	74.6	19,596.4	140.2	546.5

See footnote(s) at end of table.

--continued

Florida SunRidge Marketing District Acreage, by Variety and Year Set – Florida: Crop Year 2015-2016 (continued)

Year set	Specialty	Tangerines			Other citrus ¹
	Tangelos	Fallglo	Sunburst	Honey	
	(acres)	(acres)	(acres)	(acres)	(acres)
Pre-1972.....	133	-	-	108	142
1972-1981	15	-	8	25	35
1982-1991	686	301	1,165	501	487
1992-1994	273	344	590	594	132
1995-1997	79	67	141	348	71
1998-2000	46	35	80	269	48
2001-2003	28	17	46	129	111
2004-2006	36	13	64	198	38
2007-2009	33	33	83	114	95
2010-2012	72	69	181	193	1,143
Bearing	1,401	879	2,358	2,479	2,302
2013	33	13	52	27	1,574
2014	12	20	30	33	2,717
2015	11	17	68	48	1,387
Non-bearing	56	50	150	108	5,678
Total	1,457	929	2,508	2,587	7,980

¹ Includes unidentified oranges, seedy and unidentified grapefruit, lemons, Meyer lemons, and Dancy and Robinson tangerines.

Florida SunRidge Marketing District Trees, by Variety and Year Set – Florida: Crop Year 2015-2016 (continued)

Year set	Specialty	Tangerines			Other citrus ¹
	Tangelos	Fallglo	Sunburst	Honey	
	(1,000 trees)	(1,000 trees)	(1,000 trees)	(1,000 trees)	(1,000 trees)
Pre-1972.....	13.8	-	-	12.4	14.1
1972-1981	1.9	-	0.9	2.8	3.2
1982-1991	95.7	48.9	188.7	79.1	63.8
1992-1994	36.3	53.3	84.6	96.7	16.4
1995-1997	11.6	11.7	23.1	52.7	9.7
1998-2000	6.2	5.5	11.4	36.6	5.4
2001-2003	4.0	2.8	6.5	16.9	12.3
2004-2006	4.7	2.1	8.8	29.6	4.7
2007-2009	4.2	4.8	10.7	16.7	14.0
2010-2012	13.4	9.2	24.8	28.1	173.8
Bearing	191.8	138.3	359.5	371.6	317.4
2013	4.7	2.0	7.2	3.6	227.7
2014	1.8	4.2	4.9	5.4	389.8
2015	1.3	4.8	8.9	6.3	200.5
Non-bearing	7.8	11.0	21.0	15.3	818.0
Total	199.6	149.3	380.5	386.9	1,135.4

¹ Includes unidentified oranges, seedy and unidentified grapefruit, lemons, Meyer lemons, and Dancy and Robinson tangerines.

Indian River Marketing District Acreage, by Variety and Year Set – Florida: Crop Year 2015-2016

Year set	All citrus (acres)	Oranges				Grapefruit	
		Early (acres)	Midseason (acres)	Temple (acres)	Late (acres)	White seedless (acres)	Red seedless (acres)
Pre-1972	3,640	641	123	20	460	1,629	711
1972-1981	6,124	710	132	2	698	1,029	3,530
1982-1991	17,616	1,882	189	21	4,973	2,782	7,245
1992-1994	4,565	513	214	13	742	715	2,048
1995-1997	2,230	437	70	13	787	429	401
1998-2000	2,430	259	222	29	1,028	240	519
2001-2003	4,263	492	208	26	2,066	316	933
2004-2006	2,544	155	37	14	853	76	1,271
2007-2009	1,244	89	40	1	261	96	727
2010-2012	3,859	315	33	-	398	67	2,610
Bearing	48,515	5,493	1,268	139	12,266	7,379	19,995
2013	1,542	230	3	1	44	11	665
2014	1,593	212	4	-	34	50	770
2015	728	61	6	-	24	3	297
Non-bearing	3,863	503	13	1	102	64	1,732
Total	52,378	5,996	1,281	140	12,368	7,443	21,727

See footnote(s) at end of table.

--continued

Indian River Marketing District Trees, by Variety and Year Set – Florida: Crop Year 2015-2016

Year set	All citrus (1,000 trees)	Oranges				Grapefruit	
		Early (1,000 trees)	Midseason (1,000 trees)	Temple (1,000 trees)	Late (1,000 trees)	White seedless (1,000 trees)	Red seedless (1,000 trees)
Pre-1972	320.6	62.2	13.2	2.2	46.0	128.8	62.7
1972-1981	627.0	89.0	15.5	0.1	83.3	99.2	337.6
1982-1991	2,292.8	217.6	24.2	2.4	836.6	319.6	815.0
1992-1994	627.5	72.9	36.1	1.8	118.5	76.7	274.3
1995-1997	294.9	68.1	10.2	1.9	112.1	45.9	43.5
1998-2000	323.4	34.9	37.2	3.9	146.3	23.1	58.8
2001-2003	535.8	61.7	29.5	2.8	277.9	32.3	103.6
2004-2006	322.3	19.0	4.9	1.8	109.4	9.0	159.2
2007-2009	157.9	14.8	5.2	0.1	39.8	10.6	82.2
2010-2012	530.7	45.4	5.6	-	74.4	7.4	325.6
Bearing	6,032.9	685.6	181.6	17.0	1,844.3	752.6	2,262.5
2013	233.6	42.4	0.4	0.1	7.5	1.2	79.2
2014	244.0	34.8	0.7	-	5.4	4.3	108.6
2015	116.8	7.8	0.9	-	3.1	0.4	35.9
Non-bearing	594.4	85.0	2.0	0.1	16.0	5.9	223.7
Total	6,627.3	770.6	183.6	17.1	1,860.3	758.5	2,486.2

See footnote(s) at end of table.

--continued

Indian River Marketing District Acreage, by Variety and Year Set – Florida: Crop Year 2015-2016
(continued)

Year set	Specialty	Tangerines			Other citrus ¹
	Tangelos	Fallglo	Sunburst	Honey	
	(acres)	(acres)	(acres)	(acres)	(acres)
Pre-1972.....	46	-	-	7	3
1972-1981.....	6	-	11	6	-
1982-1991.....	167	6	171	180	-
1992-1994.....	120	11	132	47	10
1995-1997.....	49	2	16	14	12
1998-2000.....	64	1	12	17	39
2001-2003.....	169	-	6	17	30
2004-2006.....	110	5	6	-	17
2007-2009.....	11	-	-	10	9
2010-2012.....	74	1	3	36	322
Bearing.....	816	26	357	334	442
2013.....	51	-	-	-	537
2014.....	62	-	2	2	457
2015.....	-	1	-	3	333
Non-bearing.....	113	1	2	5	1,327
Total.....	929	27	359	339	1,769

¹ Includes unidentified oranges, seedy and unidentified grapefruit, lemons, Meyer lemons, and Dancy and Robinson tangerines.

Indian River Marketing District Trees, by Variety and Year Set – Florida: Crop Year 2015-2016
(continued)

Year set	Specialty	Tangerines			Other citrus ¹
	Tangelos	Fallglo	Sunburst	Honey	
	(1,000 trees)	(1,000 trees)	(1,000 trees)	(1,000 trees)	(1,000 trees)
Pre-1972.....	4.3	-	-	1.0	0.2
1972-1981.....	0.6	-	1.1	0.6	-
1982-1991.....	19.1	0.9	22.7	34.6	0.1
1992-1994.....	16.0	1.6	19.9	7.3	2.4
1995-1997.....	6.7	0.2	2.1	2.5	1.7
1998-2000.....	8.4	0.1	1.7	2.8	6.2
2001-2003.....	21.0	-	0.6	2.2	4.2
2004-2006.....	14.1	0.7	0.9	-	3.3
2007-2009.....	1.6	-	0.1	1.3	2.2
2010-2012.....	9.2	0.1	0.4	6.4	56.2
Bearing.....	101.0	3.6	49.5	58.7	76.5
2013.....	8.9	-	-	-	93.9
2014.....	6.7	-	0.3	0.3	82.9
2015.....	-	0.1	-	0.4	68.2
Non-bearing.....	15.6	0.1	0.3	0.7	245.0
Total.....	116.6	3.7	49.8	59.4	321.5

¹ Includes unidentified oranges, seedy and unidentified grapefruit, lemons, Meyer lemons, and Dancy and Robinson tangerines.

Gulf Marketing District Acreage, by Variety and Year Set – Florida: Crop Year 2015-2016

Year set	All citrus	Oranges				Grapefruit	
		Early	Midseason	Temple	Late	White seedless	Red seedless
	(acres)	(acres)	(acres)	(acres)	(acres)	(acres)	(acres)
Pre-1972	969	201	121	90	557	-	-
1972-1981	1,787	561	163	-	923	7	55
1982-1991	43,010	13,162	1,524	161	25,942	222	1,219
1992-1994	12,295	1,693	848	2	8,072	83	1,109
1995-1997	8,006	1,968	371	18	5,394	9	29
1998-2000	9,867	3,257	655	5	5,492	9	279
2001-2003	9,923	3,745	612	10	5,293	32	84
2004-2006	4,366	1,850	272	4	2,027	2	158
2007-2009	7,444	2,511	492	-	4,115	-	233
2010-2012	10,161	3,617	554	-	5,208	13	517
Bearing	107,828	32,565	5,612	290	63,023	377	3,683
2013	5,573	1,328	326	-	2,177	-	46
2014	6,539	1,001	324	-	2,102	1	61
2015	3,973	1,146	153	-	2,014	2	37
Non-bearing	16,085	3,475	803	-	6,293	3	144
Total	123,913	36,040	6,415	290	69,316	380	3,827

See footnote(s) at end of table.

--continued

Gulf Marketing District Trees, by Variety and Year Set – Florida: Crop Year 2015-2016

Year set	All citrus	Oranges				Grapefruit	
		Early	Midseason	Temple	Late	White seedless	Red seedless
	(1,000 trees)	(1,000 trees)	(1,000 trees)	(1,000 trees)	(1,000 trees)	(1,000 trees)	(1,000 trees)
Pre-1972	122.8	23.9	15.9	11.9	71.1	-	-
1972-1981	218.4	69.2	21.5	-	114.2	0.7	4.2
1982-1991	6,587.9	1,998.0	220.4	22.2	4,044.1	27.4	151.6
1992-1994	1,949.4	254.9	131.0	0.1	1,315.3	12.1	145.0
1995-1997	1,184.7	286.5	49.2	2.6	807.5	1.2	3.1
1998-2000	1,375.8	457.9	86.8	0.6	762.0	1.1	39.4
2001-2003	1,333.1	509.3	84.6	1.6	705.7	3.6	10.6
2004-2006	587.5	246.8	37.2	0.6	274.6	0.3	20.3
2007-2009	1,069.5	351.3	69.1	-	605.5	-	29.7
2010-2012	1,505.2	549.2	97.1	-	756.1	1.3	67.2
Bearing	15,934.3	4,747.0	812.8	39.6	9,456.1	47.7	471.1
2013	864.6	215.8	48.7	-	333.9	0.1	6.8
2014	1,083.8	142.9	47.3	-	341.8	0.2	8.4
2015	629.3	173.9	23.3	-	328.8	0.2	4.7
Non-bearing	2,577.7	532.6	119.3	-	1,004.5	0.5	19.9
Total	18,512.0	5,279.6	932.1	39.6	10,460.6	48.2	491.0

See footnote(s) at end of table.

--continued

Gulf Marketing District Acreage, by Variety and Year Set – Florida: Crop Year 2015-2016 (continued)

Year set	Specialty	Tangerines			Other citrus ¹
	Tangelos	Fallglo	Sunburst	Honey	
	(acres)	(acres)	(acres)	(acres)	(acres)
Pre-1972.....	-	-	-	-	-
1972-1981	-	-	-	78	-
1982-1991	186	20	173	401	-
1992-1994	9	62	86	309	22
1995-1997	1	21	20	141	34
1998-2000	7	9	17	137	-
2001-2003	11	1	25	110	-
2004-2006	2	1	37	10	3
2007-2009	11	18	15	47	2
2010-2012	9	30	18	79	116
Bearing	236	162	391	1,312	177
2013	1	42	28	27	1,598
2014	-	6	1	42	3,001
2015	-	8	1	30	582
Non-bearing	1	56	30	99	5,181
Total	237	218	421	1,411	5,358

¹ Includes unidentified oranges, seedy and unidentified grapefruit, lemons, Meyer lemons, and Dancy and Robinson tangerines.

Gulf Marketing District Trees, by Variety and Year Set – Florida: Crop Year 2015-2016 (continued)

Year set	Specialty	Tangerines			Other citrus ¹
	Tangelos	Fallglo	Sunburst	Honey	
	(1,000 trees)	(1,000 trees)	(1,000 trees)	(1,000 trees)	(1,000 trees)
Pre-1972.....	-	-	-	-	-
1972-1981	-	-	-	8.6	-
1982-1991	28.5	4.2	27.0	64.5	-
1992-1994	1.2	10.6	16.0	57.3	5.9
1995-1997	0.1	3.5	3.2	22.7	5.1
1998-2000	1.0	1.5	2.2	23.3	-
2001-2003	1.2	0.2	2.7	13.6	-
2004-2006	0.2	0.2	5.3	1.5	0.5
2007-2009	1.2	2.6	2.1	7.8	0.2
2010-2012	1.0	4.7	2.6	10.6	15.4
Bearing	34.4	27.5	61.1	209.9	27.1
2013	0.2	6.8	4.8	4.5	243.0
2014	-	1.0	0.2	5.7	536.3
2015	-	1.2	0.1	5.0	92.1
Non-bearing	0.2	9.0	5.1	15.2	871.4
Total	34.6	36.5	66.2	225.1	898.5

¹ Includes unidentified oranges, seedy and unidentified grapefruit, lemons, Meyer lemons, and Dancy and Robinson tangerines.

Florida Commercial Citrus Marketing Districts



Florida SunRidge

Indian River

Gulf

Florida Statutes 601.091 Florida SunRidge, Indian River, and Gulf production areas, boundaries, and designation.

(1) Unless otherwise specifically provided by final court order entered as a result of a legal proceeding instituted prior to July 1, 1976, only citrus fruit grown within the boundaries of a specified production area of this state, or processed citrus products prepared solely from such citrus fruit, may be identified, classified, labeled, or otherwise designated with the name of such production area or identified, classified, labeled, or otherwise designated in any manner so as to imply that such citrus fruit, or processed citrus product produced therefrom, was grown in the specified production area.

(2) The “Indian River” production area of this state shall encompass only that part of the state particularly described as follows: Beginning at a point on the shore of the Atlantic Ocean where the line between Flagler and Volusia Counties intersects said shore, thence follow the line between said two counties to the southwest corner of Section 23, Township 14 South, Range 31 East; thence continue south to the southwest corner of Section 35, Township 14 South, Range 31 East; thence east to the northwest corner of Township 15 South, Range 32 East; thence south to the southwest corner of Township 17 South, Range 32 East; thence east to the northwest corner of Township 18 South, Range 33 East; thence south to the St. Johns River, thence along the main channel of the St. Johns River and through Lake Harney, Lake Poinsett, Lake Winder, Lake Washington, Sawgrass Lake, and Lake Helen Blazes to the range line between Ranges 35 East and 36 East; thence south to the south line of Brevard County; thence east to the line between Ranges 36 East and 37 East; thence south to the southwest corner of St. Lucie County; thence east to the line between Ranges 39 East and 40 East; thence south to the south line of Martin County; thence east to the line between Ranges 40 East and 41 East; thence south to the West Palm Beach Canal (also known as the Okeechobee Canal); thence follow said canal eastward to the mouth thereof; thence east to the shore of the Atlantic Ocean; thence northerly along the shore of the Atlantic Ocean to the point of beginning.

(3) The “Gulf” production area of this state shall encompass all of Charlotte, Collier, Glades, Hendry, and Lee counties.

(4) The “Florida SunRidge” production area of this state shall encompass all the area of the state not included within the boundaries established by subsections (2) and (3).

DATA SOURCES

All data in this summary are official statistics of the United States Department of Agriculture issued by the National Agricultural Statistics Service, except when another source is shown.

1. Citrus Administrative Committee
411 E. Orange St.
Lakeland, FL 33801
<http://www.citrusadministrativecommittee.org>
2. Florida Citrus Mutual
411 E. Orange St.
Lakeland, FL 33801
<http://www.flcitrusmutual.com>
3. Florida Citrus Processors Association
201 N. Franklin St., Suite 2000
Tampa, FL 33602
<http://www.fcplanet.org>
4. Florida Department of Agriculture and Consumer Services
Division of Fruit and Vegetables
170 Century Blvd.
Bartow, FL 33830-7700
<http://www.freshfromflorida.com/fruits>
5. Florida Department of Citrus
P.O. Box 9010
Bartow, FL 33831-9010
<http://www.fdocgrower.com>
6. Hume, H. Harold, The Cultivation of Citrus Fruits
(New York: The Macmillan Co., 1926)
7. Intellicast.: The Authority in Expert Weather
<http://www.intellicast.com>
8. United States Department of Agriculture
Economic Research Service
1400 Independence Ave., SW
Mail Stop 1800
Washington, D.C. 20250-0002
<http://www.ers.usda.gov>
9. United States Department of Agriculture
Foreign Agricultural Service
1400 Independence Ave., SW
Mail Stop 1001
Washington, D.C. 20250
<http://www.fas.usda.gov>
10. United States Department of Agriculture
National Agricultural Statistics Service
1400 Independence Ave., SW
Washington, D.C. 20250
<http://www.nass.usda.gov>
11. Florida Automated Weather Network
University of Florida
P.O. Box 110350
Gainesville, FL 32611-0350
<http://fawn.ifas.ufl.edu>

U. S. Department of Agriculture National Agricultural Statistics Service Contact Information

Office	Mailing Address	City	Zip Code	Phone Number
NASS Headquarters ¹	1400 Independence Avenue SW	Washington, D.C.	20250-2001	800-727-9540
Alabama.....	P.O. Box 240578	Montgomery	36124-0578	334-279-3555
Alaska ²	P.O. Box 799	Palmer	99645-0799	907-745-4272
Arizona.....	230 North 1 st Avenue, Suite 302A	Phoenix	85003-1723	602-280-8850
Arkansas*.....	10800 Financial Centre Parkway, Suite 110	Little Rock	72211-3543	501-228-9926
California*.....	P.O. Box 1258	Sacramento	95812-1258	916-498-5161
Colorado*.....	P.O. Box 150969	Denver	80215-0969	303-236-2300
Delaware.....	Delaware Department of Agriculture Bldg., 2320 S. Dupont Hwy.	Dover	19901-5515	302-698-4537
Florida.....	2290 Lucien Way, Suite 300	Maitland	32751-7057	407-648-6013
Georgia*.....	Stephens Federal Bldg., 355 E. Hancock Avenue, Suite 100	Athens	30601-2768	706-546-2236
Hawaii ²	Unit Box 50026, 300 Ala Moana Blvd, Suite 7-118	Honolulu	96850-7118	808-522-8080
Idaho.....	550 West Fort Street, Suite 180	Boise	83724-0101	208-334-1507
Illinois.....	IL Dept. of Ag Bldg., Room 62, 801 Sangamon Avenue	Springfield	62702-1813	217-524-9606
Indiana.....	Charles A Halleck Federal Bldg., 230 N 4 th Street, Suite 104	Lafayette	47901-1339	765-494-8371
Iowa*.....	210 Walnut Street, Suite 833	Des Moines	50309-2105	515-284-4340
Kansas.....	3705 Miller Parkway, Suite A	Manhattan	66503-7600	402-437-5541
Kentucky*.....	P.O. Box 1120	Louisville	40201-1120	502-582-5293
Louisiana.....	P.O. Box 65038	Baton Rouge	70896-5038	225-922-1362
Maryland.....	50 Harry S. Truman Parkway, Suite 210	Annapolis	21401-8960	410-841-5740
Michigan*.....	P.O. Box 30239	Lansing	48909-7739	517-324-5300
Minnesota.....	375 Jackson Street, Suite 610	St. Paul	55101-1851	651-728-3113
Mississippi.....	P.O. Box 980	Jackson	39205-0980	601-359-1259
Missouri.....	601 Business Loop 70 West, Suite 213E	Columbia	65203-2599	573-876-0950
Missouri*.....	9700 Page Avenue, Suite 400	Olivette	63132-1555	314-595-9594
Montana.....	10 West 15 th Street, Suite 3100	Helena	59626-9706	406-441-1240
Nebraska*.....	P.O. Box 81069	Lincoln, NE	68501-1069	402-437-5541
Nevada.....	405 South 21 st Street	Sparks	89431-5557	775-353-3714
New England ³	53 Pleasant Street, Room 3450	Concord, NH	03301-3958	603-224-9639
New Jersey.....	P.O. Box 330	Trenton	08625-0330	503-308-0404
New Mexico ⁴	P.O. Box 1809	Las Cruces	88004-1809	575-522-6023
New York.....	10B Airline Drive	Albany	12235-1004	518-457-5570
North Carolina.....	P.O. Box 27767	Raleigh	27611-7767	919-856-4394
North Dakota.....	1805 NDSU Research Park Drive, Research 2 Bldg.	Fargo	58102-5704	402-437-5541
Ohio.....	P.O. Box 686	Reynoldsburg	43068-0686	614-728-2100
Oklahoma.....	P.O. Box 528804	Oklahoma City	73152-8804	405-524-0020
Oregon.....	620 SW Main Street, Room 229	Portland	97205-3349	503-326-2131
Pennsylvania*.....	P.O. Box 60607	Harrisburg	17106-0607	717-787-3904
South Carolina.....	P.O. Box 8	Columbia	29202-0008	803-765-5333
South Dakota.....	4301 West 57 th Street, Suite 103	Sioux Falls	57108-2255	402-437-5541
Tennessee.....	P.O. Box 41505	Nashville	37204-1505	615-781-5300
Texas*.....	P.O. Box 70	Austin	78767-0070	512-916-5581
Utah.....	350 S. Main Street, Room 100	Salt Lake City	84101-2184	801-524-5003
Virginia.....	P.O. Box 1659	Richmond	23218-1659	804-771-2493
Washington*.....	P.O. Box 609	Olympia	98507-0609	360-709-2400
West Virginia ⁵	1900 Kanawha Blvd E.	Charleston	25305-0170	304-345-5958
Wisconsin.....	2811 Agriculture Drive	Madison	53718-6777	608-224-4848
Wyoming.....	P.O. Box 1148	Cheyenne	82003-1148	307-432-5600

* Denotes USDA Regional Office.

¹ State Websites can be accessed through the main NASS USDA Website, <<http://www.nass.usda.gov/>>.

² Use Priority Mail for all correspondence to Alaska and Hawaii.

³ CT, ME, MA, NH, RI, and VT.

⁴ For New Mexico, UPS/FedEx (Bulk Freight), use: 4995 Cripple Creek, Las Cruces, NM 88011.

⁵ For West Virginia, UPS/Fed Ex (Bulk Freight), use: 217 Gus R. Douglas Lane, Bldg. 2, Room 203, Charleston, WV 25312

Commercial Citrus Trees by County 2016

Commercial Trees

	(1,000 trees)
Hendry	9,955.2
Polk	9,544.7
DeSoto	8,973.3
Highlands	7,651.8
Hardee	5,692.5
Collier	4,317.2
St. Lucie	3,615.6
Indian River	3,060.5
Manatee	2,110.7
Charlotte	1,963.6
Lee	1,398.8
Lake	1,264.4
Osceola	1,033.0
Glades	877.2
Okeechobee	750.8
Pasco	531.3
Hillsborough	514.6
Martin	447.0
Brevard	257.2
Orange	248.1
Sarasota	143.1
Marion	125.0
Volusia	86.9
Hernando	84.8
Seminole	44.1
Other Counties ²	31.6
Total	64,723.0

¹ Citrus and Putnam Counties.

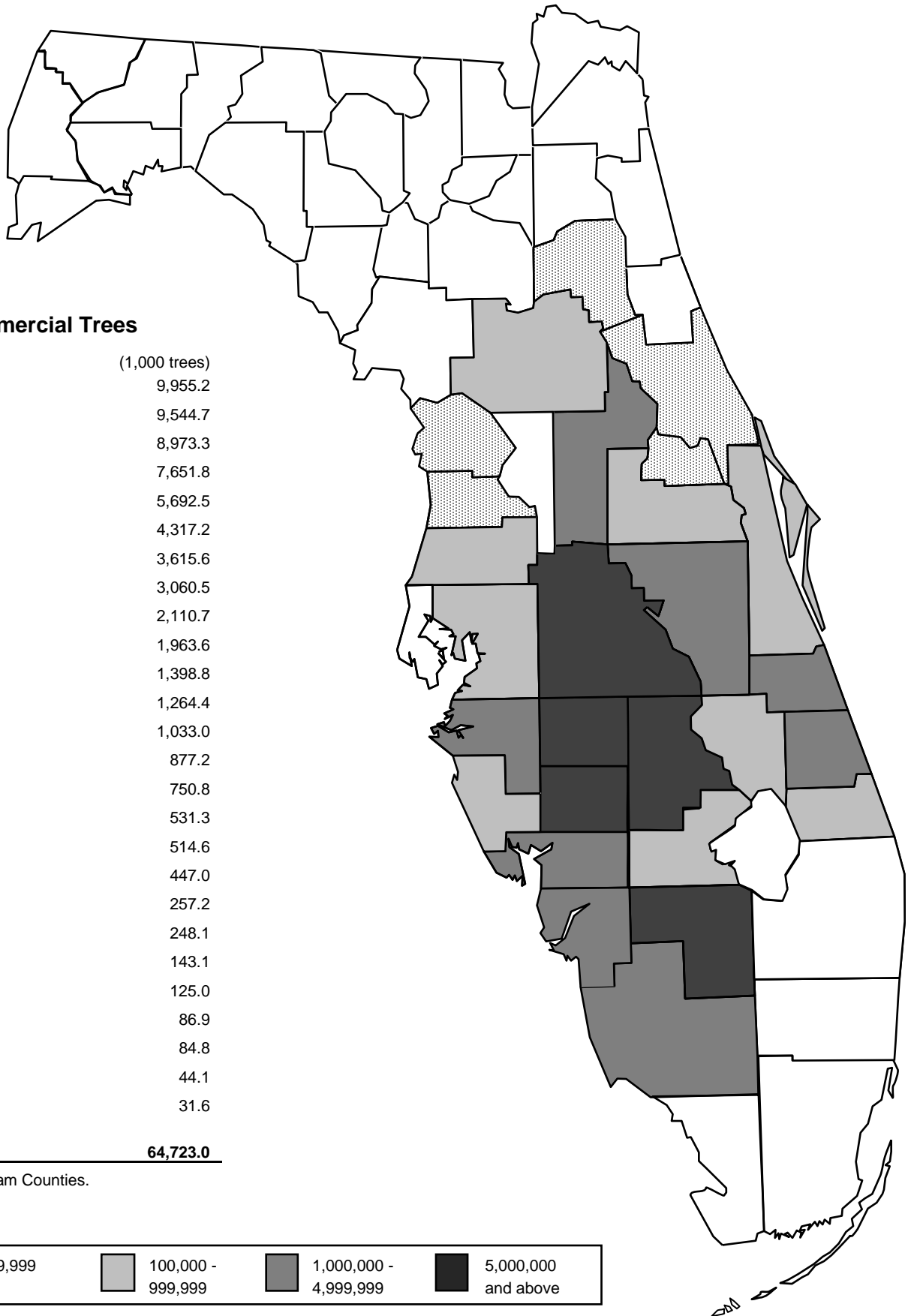
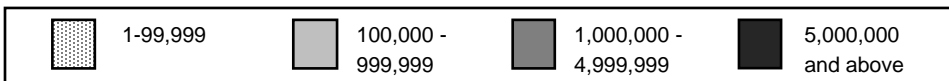

Citrus Bearing Acreage by Type and State: Crop Year 2015-2016

	Florida	California	Texas	Arizona	United States
	(acres)	(acres)	(acres)	(acres)	(acres)
Oranges:					
Non-Valencia ¹	169,200	125,000	5,400	(NA)	299,600
Valencia	217,800	32,000	2,000	(NA)	251,800
All Oranges	387,000	157,000	7,400	(NA)	551,400
Grapefruit:					
White Seedless ²	9,600	(NA)	(NA)	(NA)	(NA)
Red Seedless	27,900	(NA)	(NA)	(NA)	(NA)
All Grapefruit ³	37,500	9,500	17,100	(NA)	64,100
Lemons	(NA)	47,000	(NA)	7,500	54,500
Tangelos	2,500	(NA)	(NA)	(NA)	2,500
Tangerines ⁴	8,300	57,000	(NA)	(NA)	65,300
Total Citrus	435,300	270,500	24,500	7,500	737,800

NA Not available.

¹ Includes small quantities of Temples in Florida.

² Includes seedy grapefruit in Florida.

³ Includes pummelos in California.

⁴ Includes tangelos and tangors in California; includes only Fallglo, Sunburst, and Honey varieties in Florida.

U. S. Citrus Production Areas and Bearing Acreage

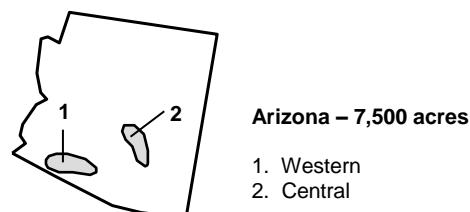
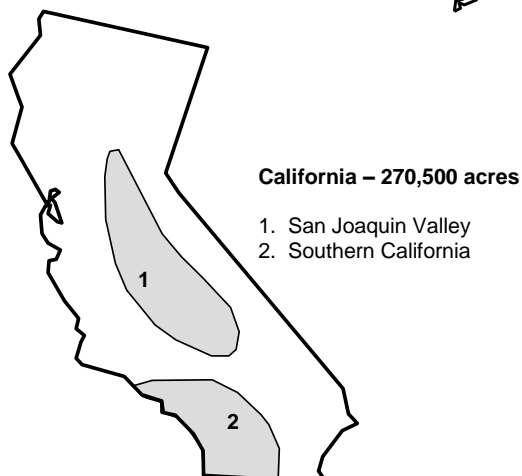
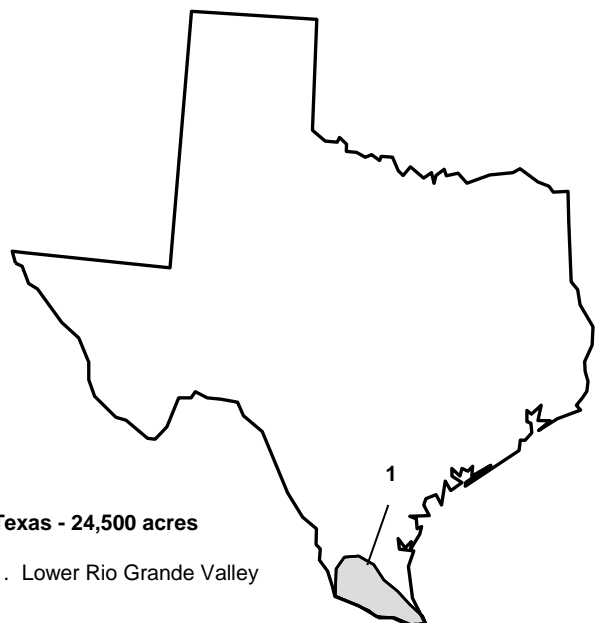
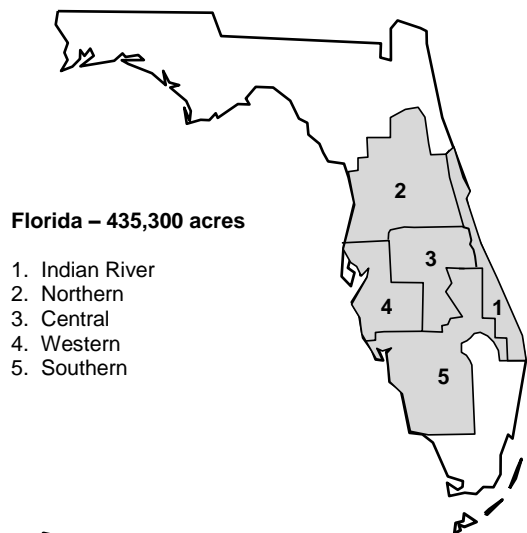

Commercial Citrus Acreage by County 2016

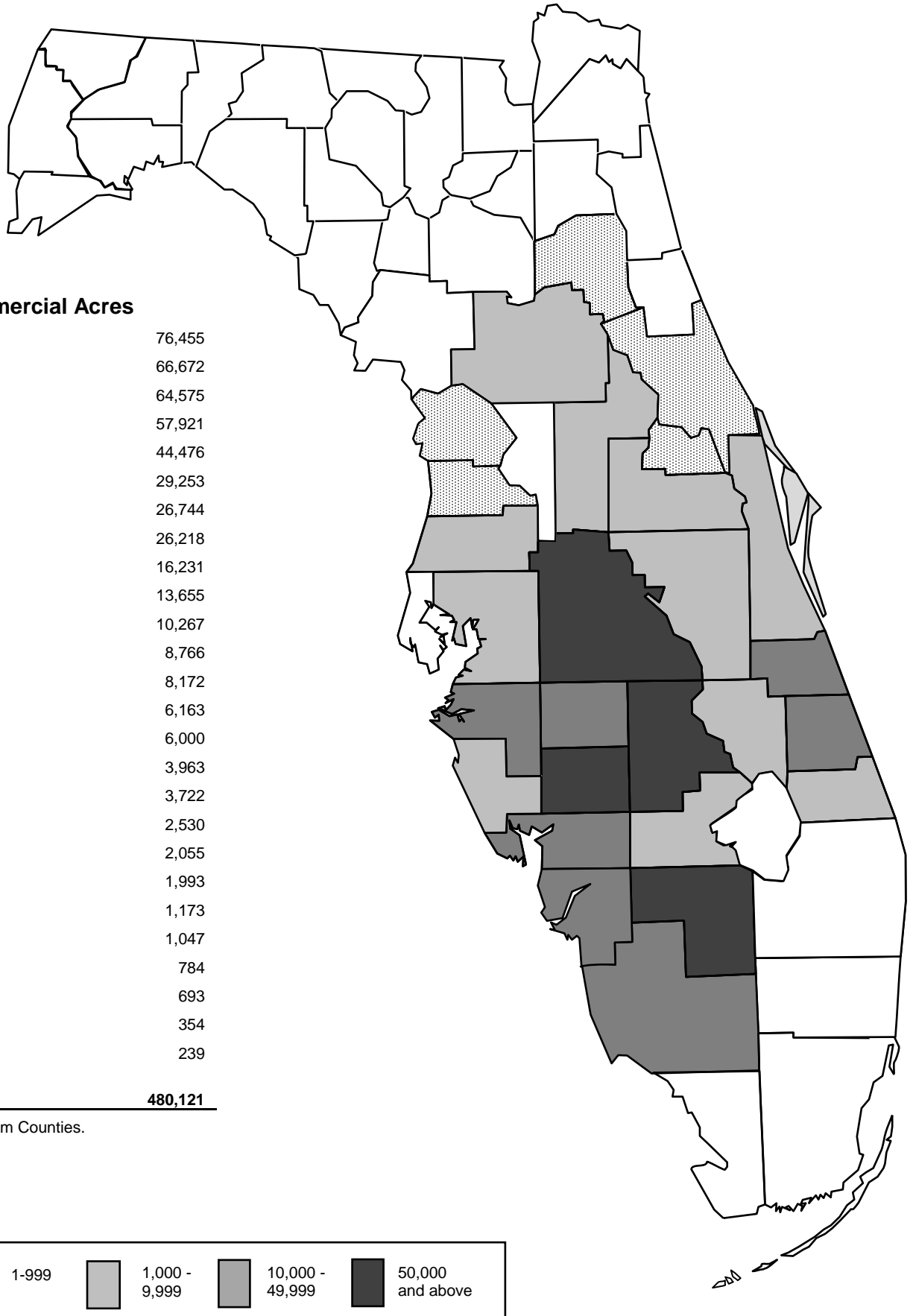

Commercial Acres

Polk	76,455
DeSoto	66,672
Hendry	64,575
Highlands	57,921
Hardee	44,476
Collier	29,253
St. Lucie	26,744
Indian River	26,218
Manatee	16,231
Charlotte	13,655
Lee	10,267
Lake	8,766
Osceola	8,172
Glades	6,163
Okeechobee	6,000
Hillsborough	3,963
Pasco	3,722
Martin	2,530
Brevard	2,055
Orange	1,993
Sarasota	1,173
Marion	1,047
Volusia	784
Hernando	693
Seminole	354
Other Counties ²	239

Total 480,121

¹ Citrus and Putnam Counties.

