

MATERIALI

MATERIALS

Per motivi tecnici non è possibile garantire la stessa tonalità di colore tra una fornitura e l'altra. I colori riprodotti in queste pagine sono indicativi.

Due to technical reasons it is not possible to guarantee the same tone in different deliveries. The colours shown in the following pages could not match precisely the current colours collection.

ESSENZA
WOOD

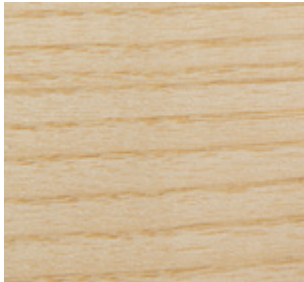

FRASSINO NATURALE
NATURAL ASH



FRASSINO TINTO CANAPA
ASH CANAPA STAINED



NOCE CANALETTA
CANALETTA WALNUT

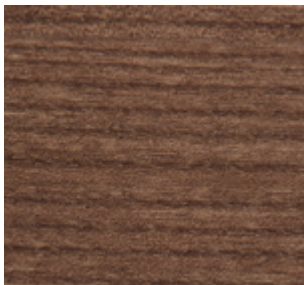

FRASSINO TINTO NOCE CANALETTA
ASH CANALETTA WALNUT STAINED

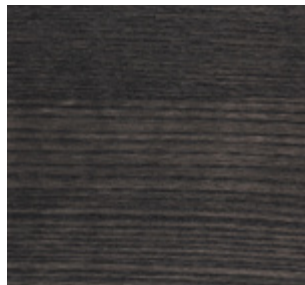

FRASSINO TINTO GRIGIO
ASH GREY STAINED

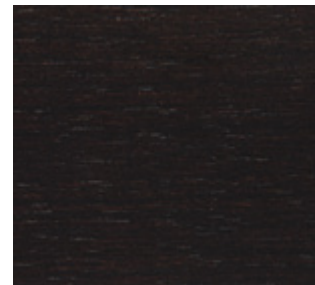

NOCE CANALETTA TINTO MOKA
CANALETTA WALNUT MOKA STAINED

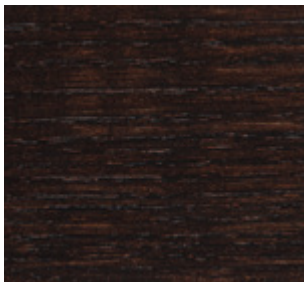

FRASSINO TINTO MOKA
ASH MOKA STAINED

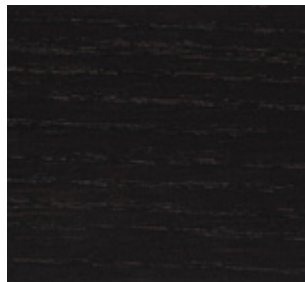

FRASSINO TINTO WENGÈ
ASH WENGÈ STAINED

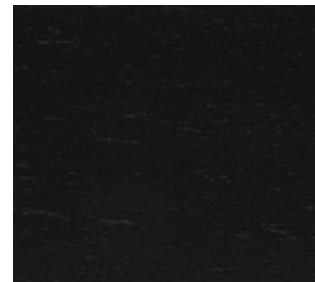

NOCE CANALETTA TINTO WENGÈ
CANALETTA WALNUT WENGÈ STAINED

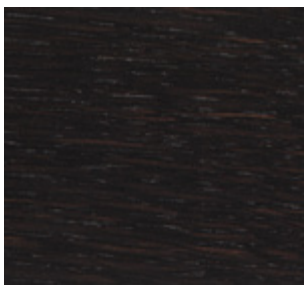

ROVERE SPESSART
OAK SPESSART

**LACCATO OPACO
PORO APERTO**
MATT LACQUERED
OPEN PORE



BIANCO RAL 9016
WHITE



NERO RAL 9005
BLACK



CIOCCOLATO RAL 8019
CHOCOLATE



IRON RAL 7011
IRON



AVORIO RAL 1013
IVORY



ARGILLA RAL 7006
ARGILLA



GRANATA NCS S 4050 Y90R
GRANATA



PISTACCHIO PANTONE 5825
PISTACCHIO

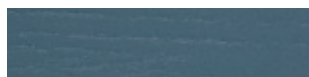

AVIO PANTONE 5415
AVIO

**LACCATO OPACO
PORO CHIUSO**
MATT LACQUERED
CLOSED PORE



BIANCO RAL 9016
WHITE



NERO RAL 9005
BLACK



CIOCCOLATO RAL 8019
CHOCOLATE



IRON RAL 7011
IRON



AVORIO RAL 1013
IVORY



ARGILLA RAL 7006
ARGILLA



GRANATA NCS S 4050 Y90R
GRANATA



PISTACCHIO PANTONE 5825
PISTACCHIO



AVIO PANTONE 5415
AVIO

LACCATO BRILLANTE
SHINY LACQUERED



BIANCO RAL 9016
WHITE



NERO RAL 9005
BLACK



CIOCCOLATO RAL 8019
CHOCOLATE



IRON RAL 7011
IRON



AVORIO RAL 1013
IVORY



ARGILLA RAL 7006
ARGILLA



GRANATA NCS S 4050 Y90R
GRANATA



PISTACCHIO PANTONE 5825
PISTACCHIO



AVIO PANTONE 5415
AVIO

FOGLIA
LEAF



ARGENTO
SILVER



ORO
GOLDEN

METALLO
METAL



ANTRACITE SPAZZOLATO
BRUSHED ANTHRACITE

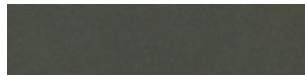

GRIGIO PELTRO
GREY PEWTER



BIANCO OPACO
WHITE MATT



NERO OPACO
MATT BLACK

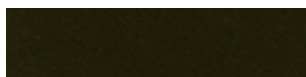

BRONZORO



NERO OPACO SPAZZOLATO
BRUSHED MATT BLACK



CROMATO
CHROME PLATED

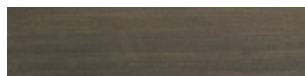

OTTONE BRONZATO SPAZZOLATO
BRUSHED BRONZE BRASS



CROMO NERO
BLACK CHROMED

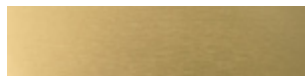

OTTONE SPAZZOLATO
BRUSHED BRASS



NICHEL NERO
BLACK NICKEL

SPECCHIO
MIRROR



NATURALE
CLEAR



FUMÈ
SMOKED

CRISTALLO GLASS



TRASPARENTE
CLEAR



FUMÈ
SMOKED

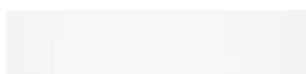

LACCATO BIANCO
WHITE LACQUERED



LACCATO NERO
BLACK LACQUERED



LACCATO IRON
IRON LACQUERED



LACCATO ARGILLA
ARGILLA LACQUERED



LACCATO GRANATA
GRANATA LACQUERED



EXTRACHIARO TRASPARENTE ROSA
CLEAR EXTRALIGHT PINK



EXTRACHIARO TRASPARENTE GRANATA
CLEAR EXTRALIGHT GRANATA

CRISTALLO ACIDATO RETROVERNICIATO BACK-PAINTED FROSTED GLASS

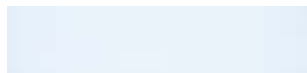

EXTRACHIARO LACCATO BIANCO
EXTRALIGHT WHITE LACQUERED



LACCATO NERO
BLACK LACQUERED



EXTRACHIARO LACCATO IRON
EXTRALIGHT IRON LACQUERED



EXTRACHIARO LACCATO ARGILLA
EXTRALIGHT ARGILLA LACQUERED



EXTRACHIARO LACCATO GRANATA
EXTRALIGHT GRANATA LACQUERED

VETRO FUSO CAST GLASS



NATURALE
CLEAR



FUMÈ
SMOKED



RUGGINE
RUGGINE



BLU
BLUE



VERDE
GREEN

MARMO DOVER WHITE
MARBLE DOVER WHITE



MARMO ROMA IMPERIALE
MARBLE IMPERIAL ROME



Le immagini riportate hanno scopo puramente indicativo; i colori e le venature del materiale possono variare.
The images shown above are for reference only; the colours and the veins of the material may vary.

MARMO VERDE LAPPONIA
MARBLE LAPPONIA GREEN

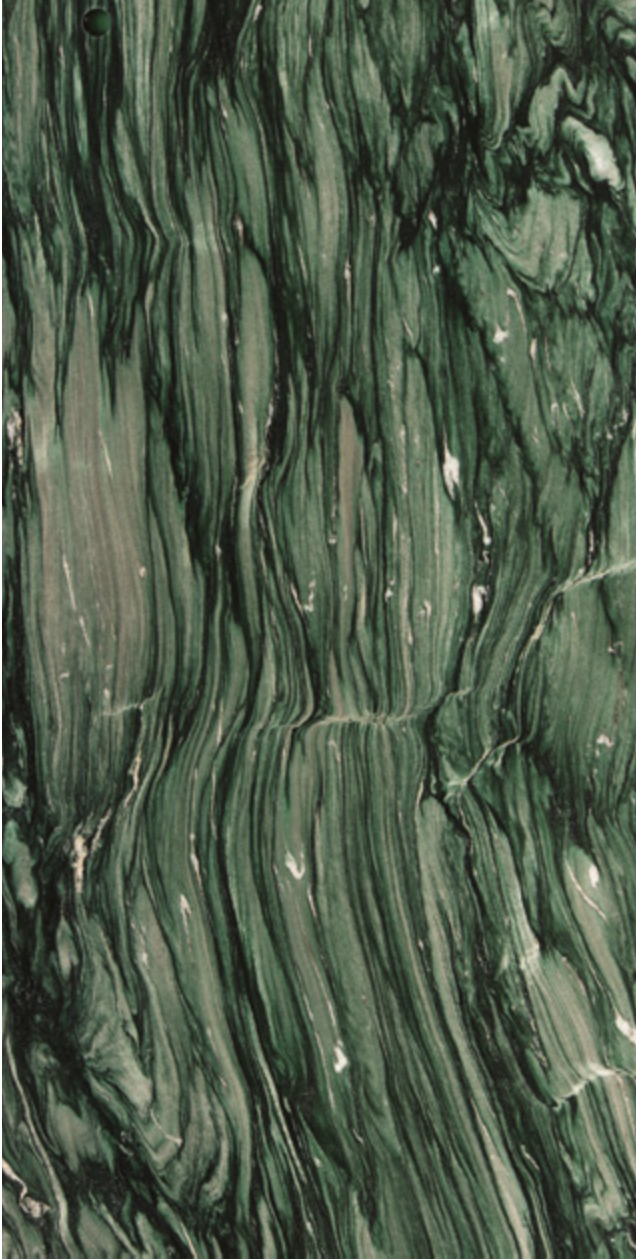

**MARMO BIANCO
CALACATTA ORO**
MARBLE WHITE
CALACATTA GOLD



VENATURA ECCESSIVA
HIGHLY MARKED VEIN



VENATURA SCARSA
LOW MARKED VEIN

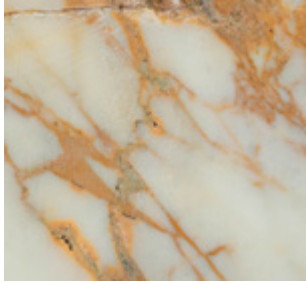

VENATURA ROSSA
RED SHADED VEIN



VENATURA VERDE
GREEN SHADED VEIN



VENATURA GRIGIA
GREY VEIN



PRESENZA DI PIETRE GRIGIE
PRESENCE OF GREY STONES



ALTRI ESEMPI
OTHER EXAMPLES



ALTRI ESEMPI
OTHER EXAMPLES

**MARMO MARRONE
EMPERADOR DARK**
MARBLE BROWN
EMPERADOR DARK

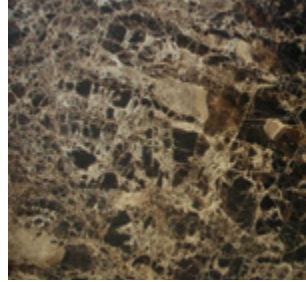

VENATURA ECCESSIVA
HIGHLY MARKED VEIN

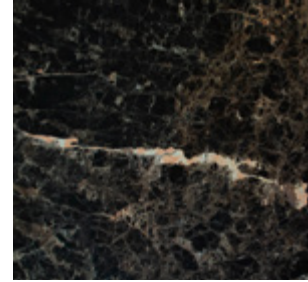

VENATURA SCARSA
LOW MARKED VEIN

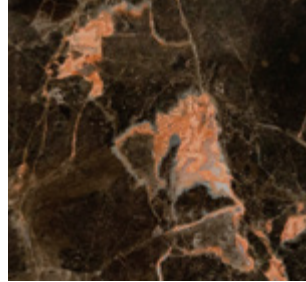

TRACCE DI ARGILLA ROSSA
TRACES OF RED CLAY

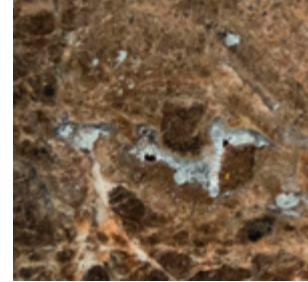

CONCENTRAZIONE DI SASSOLINI
HIGH CONCENTRATION OF SMALL STONES

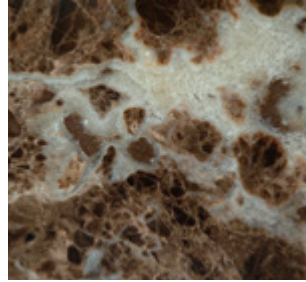

PRESENZA DI PIETRE GRIGIE
PRESENCE OF GREY STONES

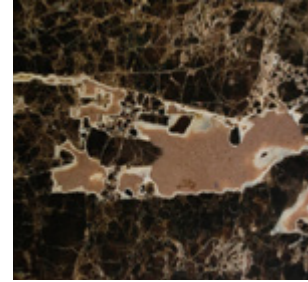

ALTRI ESEMPI
OTHER EXAMPLES



ALTRI ESEMPI
OTHER EXAMPLES

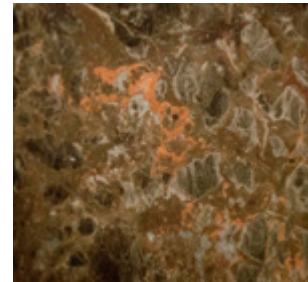

ALTRI ESEMPI
OTHER EXAMPLES

Le immagini riportate hanno scopo puramente indicativo; i colori e le venature del materiale possono variare.
The images shown above are for reference only; the colours and the veins of the material may vary.

**MARMO NERO
SAHARA NOIR**
MARBLE BLACK
SAHARA NOIR

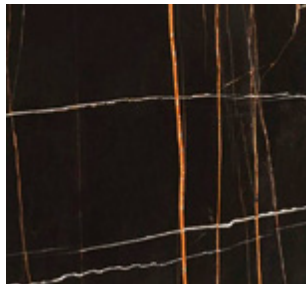

VENATURA ECCESSIVA
HIGHLY MARKED VEIN

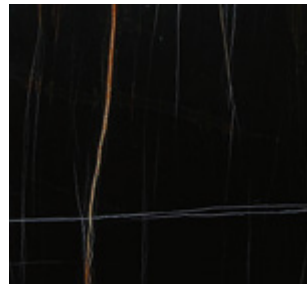

VENATURA SCARSA
LOW MARKED VEIN



ESEMPIO DI VENATURA
VEIN DETAIL



ESEMPIO DI VENATURA
VEIN DETAIL



ALTRI ESEMPI
OTHER EXAMPLES



ALTRI ESEMPI
OTHER EXAMPLES

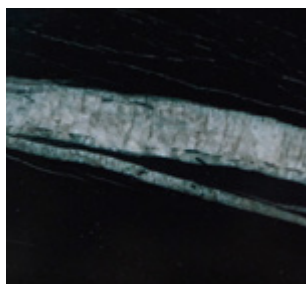

ALTRI ESEMPI
OTHER EXAMPLES

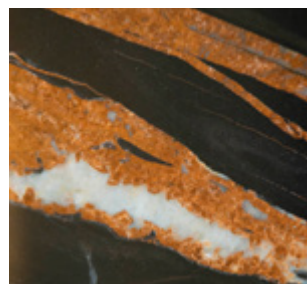

ALTRI ESEMPI
OTHER EXAMPLES

**MARMO GRIGIO
CARNICO**
MARBLE GREY
CARNICO

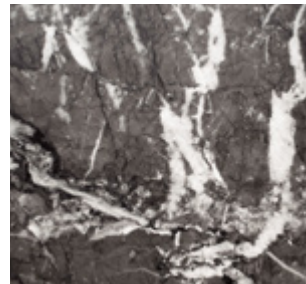

VENATURA ECCESSIVA
HIGHLY MARKED VEIN

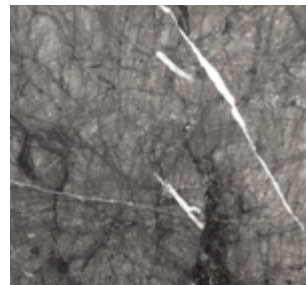

VENATURA SCARSA
LOW MARKED VEIN

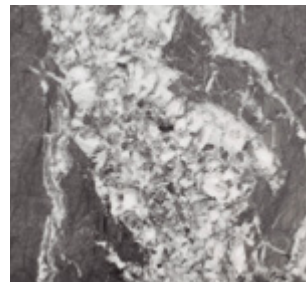

ALTRI ESEMPI
OTHER EXAMPLES

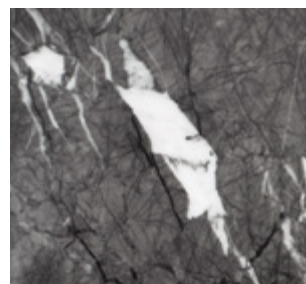

ALTRI ESEMPI
OTHER EXAMPLES

**MARMO BIANCO
CARRARA**
MARBLE WHITE
CARRARA



VENATURA ECCESSIVA
HIGHLY MARKED VEIN

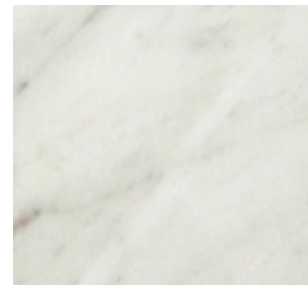

VENATURA SCARSA
LOW MARKED VEIN



ALTRI ESEMPI
OTHER EXAMPLES



ALTRI ESEMPI
OTHER EXAMPLES

ROCK OXIDE BLACK OPACO
ROCK MATT OXIDE BLACK

Porcellana laminata ottenuta per macinazione ad umido di materie prime argillose, rocce granitiche e metamorfiche, a componente feldspatica e pigmenti ceramici. Compattata da speciale formatura in compatter e sinterizzazione a 1200°C, con cottura a gas. Rock resiste al contatto prolungato con le principali macchie ostinate presenti in cucina quali vino, caffè, olio d'oliva, limone, senza alterazioni permanenti di colore o brillantezza.

Laminated porcelain obtained by wet-grinding clay, granite and metamorphic rock raw materials together with a feldspar component and ceramic pigments. Specially shaped in a compactor and sintered at 1200°C, with gas firing. Rock is not affected by prolonged contact with products commonly found in the kitchen that can cause staining, such as wine, coffee, olive oil or lemon juice, and its colour or shine will not be affected permanently.



Ripresa grafica della lastra intera (324 x 162 cm.) da noi utilizzata.
Image of the whole sheet (324 x 162 cm.) we use.

ROCK CALACATTA OPACO
ROCK MATT CALACATTA



Riprese grafiche delle lastre intere (324 x 162 cm.) da noi utilizzate.
Non è possibile la selezione della lastra da parte del cliente.
Image of the whole sheet (324 x 162 cm.) we use.
Customer can not select the sheet to be used.

Porcellana laminata ottenuta per macinazione ad umido di materie prime argillose, rocce granitiche e metamorfiche, a componente feldspatica e pigmenti ceramici. Compattata da speciale formatura in compatter e sinterizzazione a 1200°C, con cottura a gas. Rock resiste al contatto prolungato con le principali macchie ostinate presenti in cucina quali vino, caffè, olio d'oliva, limone, senza alterazioni permanenti di colore o brillantezza.

Laminated porcelain obtained by wet-grinding clay, granite and metamorphic rock raw materials together with a feldspar component and ceramic pigments. Specially shaped in a compactor and sintered at 1200°C, with gas firing. Rock is not affected by prolonged contact with products commonly found in the kitchen that can cause staining, such as wine, coffee, olive oil or lemon juice, and its colour or shine will not be affected permanently.

ROCK EMPERADOR OPACO ROCK MATT EMPERADOR



Riprese grafiche delle lastre intere (324 x 162 cm.) da noi utilizzate.

Non è possibile la selezione della lastra da parte del cliente.

Image of the whole sheet (324 x 162 cm.) we use.

Customer can not select the sheet to be used.

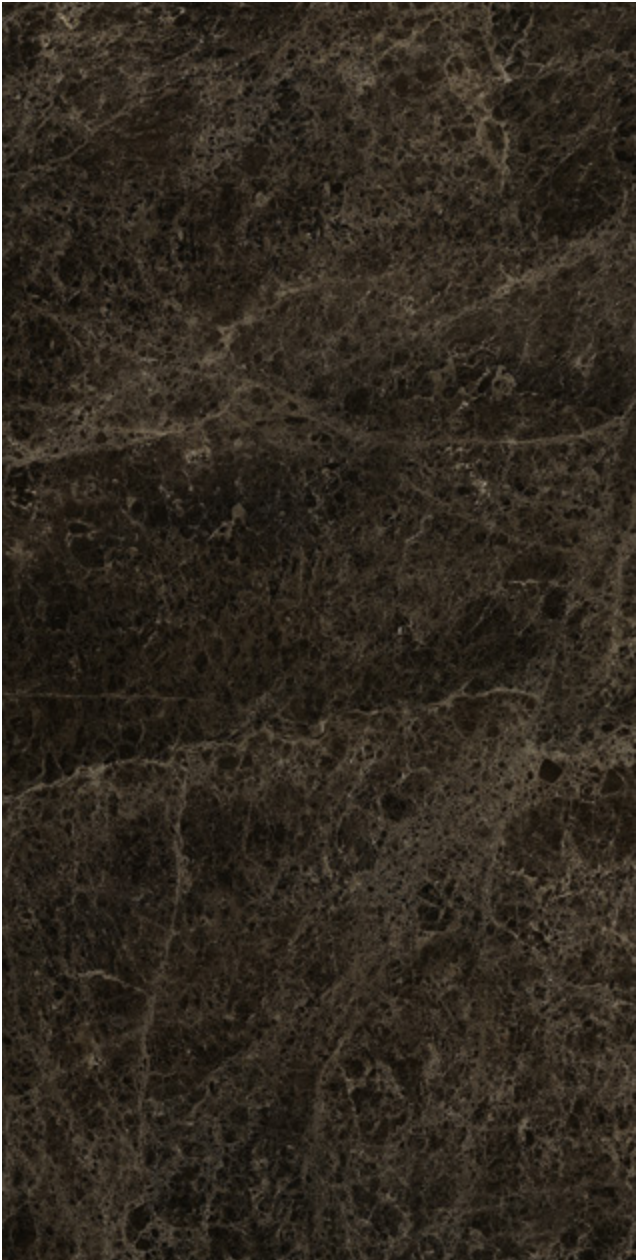

CUOIO



BIANCO



NERO



FOCA



GRIGIO SCURO



CORDA



SABBIA



NATURALE



INVECCHIATO



TESTA DI MORO



ROSSO BULGARO

CUOINETTO



BIANCO



NERO



FOCA



GRIGIO SCURO



CORDA



SABBIA



NATURALE



INVECCHIATO



TESTA DI MORO



ROSSO BULGARO

NABUK

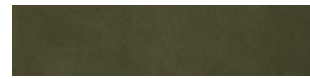

2136



2107



2103



2114



2130



2101



2115



2118

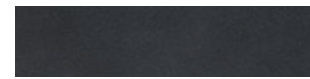

2117



2133



2108



2116

cat. LUX

pellame
raw material
concia
tannage
tintura
dyeing
rifinitura
finish

bovino europeo
european bovine leather
al cromo
chrome tanning
all'anilina
aniline dyed
all'anilina
aniline

PELLE PLUS



18



58



53



69



09



31



68



64



46



35



29



33



45



40



25



30



49



57



56



28



17



51



26



14



47



48



38



61

cat. PLUS

pellame
raw material
concia
tannage
tintura
dyeing
tipologia
leather type

bovino europeo
european cattle skins
al cromo
chrome tanning
all'anilina
aniline dyed
pieno fiore
full grain

PELLE EXTRA

		
L601	1647	L643
		
L635	L629	L644
		
L604	1626	L648
		
L628	1627	L660
		
1172	L646	L623
		
1152	1187	1216
		
1131	1631	1147
		
1607	L653	L622
		
1136	L655	

cat. EXTRA

pellame raw material	bovino europeo european bovine hide
concia tannage	al cromo chrome tanning
tintura dyeing	all'anilina aniline dyed
tipologia leather type	fiore corretto top grain

PELLE

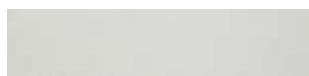

D70



D24



D79



D85



D80



D74



D87



D61



D28



D71



D95



D16



D75



D92



D17



D13



D51



D31



D14



D63



D10



D18



D62



D15



D43

cat. PELLE

pellame
raw material
concia
tannage
tintura
dyeing
tipologia
leather type

bovino europeo
european bovine hide
al cromo
chrome tanning
all'anilina
aniline dyed
fiore corretto
top grain

BOUCLAGE



01/1



09/23



01/2



98/20



05/10



02/22



07/11



09/12

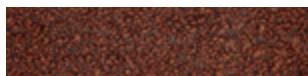

07/24



98/16

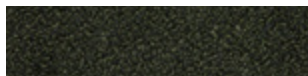

98/18



98/21

cat. B

34%VI - 33%PC - 17%WO - 8%PL - 4%LI - 4%CO



MOTLEY

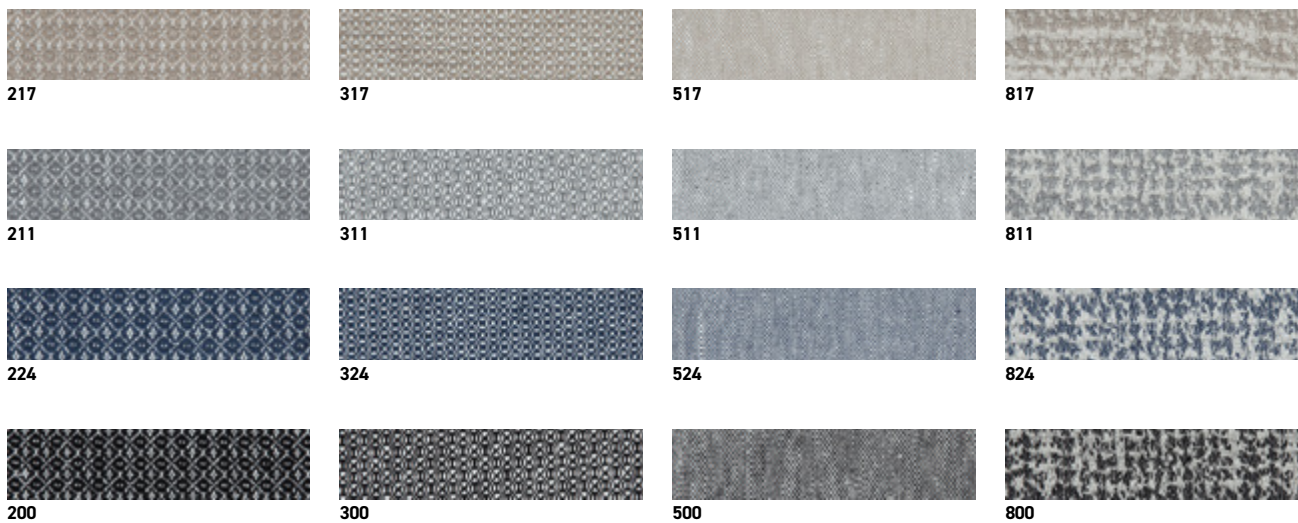

cat. B

34% CO - 48% LI - 10% PC - 8% AF

34% CO - 48% LI - 10% PC - 8% AF

34% CO - 48% LI - 10% PC - 8% AF

75% CO - 14% PC - 11% AF



RABAT L1454

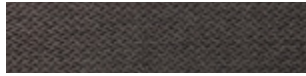

L1454/10

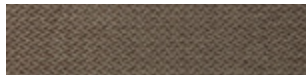

L1454/05



L1454/02

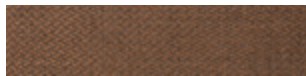

L1454/06

RABAT 11524



11524/17



11524/18



11524/5



11524/3



11524/24



11524/02



11524/04



11524/14



11524/16



11524/06



11524/10



11524/09

RABAT 12823



12823/37



12823/20



12823/40



12823/44



12823/36

cat. B

64 % VI - 15% PL - 11% CO - 10% LI

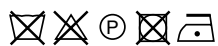

cat. B

44% CO - 22% PL - 21% PC - 13% VI



cat. B

48% VI - 32% PC - 20% PL



TAMMY B



010



000

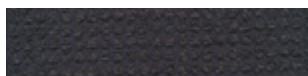

031



041

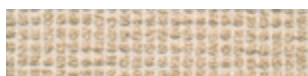

100



103



016



017



018

cat. B

18% CO - 31% PL - 26% WO - 22% PC - 3% PA



TAMMY OS

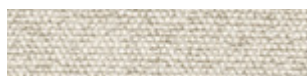

01



07



06

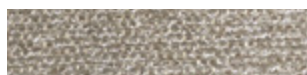

09



12

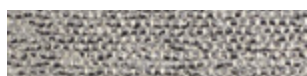

10

cat. B

65% CO - 13% VI - 11% PC - 9% PL - 2% LI



TAMMY G

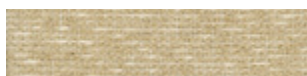

150



124

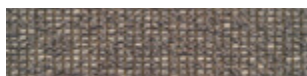

123

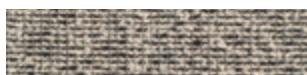

030

cat. B

39% CO - 25% PL - 18% WO - 16% PC - 2% PA

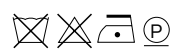

TAMMY P



070



062



066



069



067

cat. B

20% CO - 31% WO - 23% PC - 24% PL - 2% PA



ARMAM



L1569/17



L1569/19

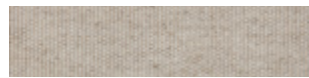

L1569/01



L1569/11

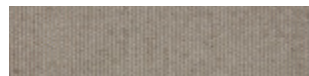

L1569/03



L1569/14



L1569/05



L1569/02



L1569/20



L1569/04



L1569/06



L1569/13



L1569/07



L1569/16

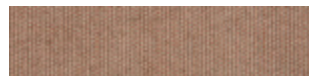

L1569/09



L1569/21

IKAT L1575



L1575/01

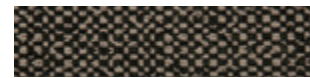

L1575/10



L1575/12



L1575/14

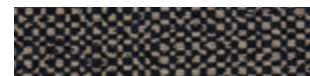

L1575/07

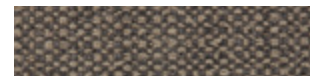

L1575/04

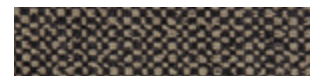

L1575/05

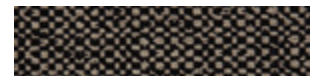

L1575/06

IKAT 13696



13696/08

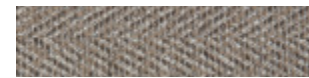

13696/57

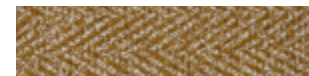

13696/27

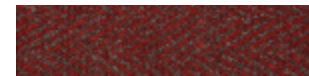

13696/24

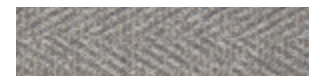

13696/09

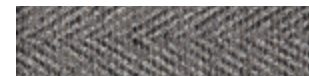

13696/54



13696/12



13696/52

cat. C

39% VI - 35% CO - 16% PL - 10% LI



cat. C

51% VI - 23% CO - 16% PL - 10% LI



cat. C

75% PL - 16% CO - 9% PC



LOOM



L1534/01

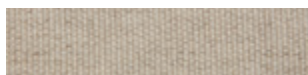

L1534/02

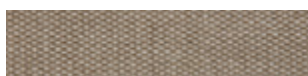

L1534/03

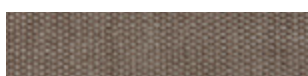

L1534/08



L1534/06



L1534/09



L1534/10



L1534/11



L1534/13



L1534/12

cat. C

52% VI - 25% CO - 12% LI - 11% PL



LINT



03



15



02



04



05



16



06



07



46



150

cat. C

34% VI - 31% CO - 15% LI - 13% PC - 7% PL

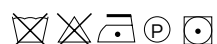

MADRAS



18

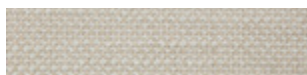

17



01

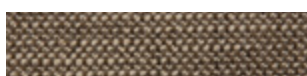

02



11

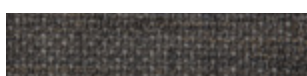

15

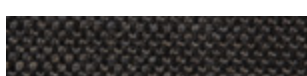

16

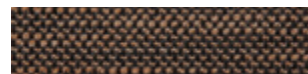

04

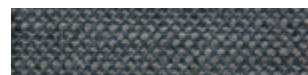

12

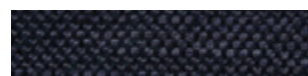

14

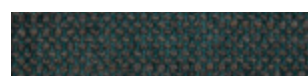

07



09



05

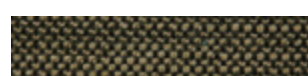

06

cat. C

30% CO - 29% PC - 26% PL - 15% VI



MOLESKIN

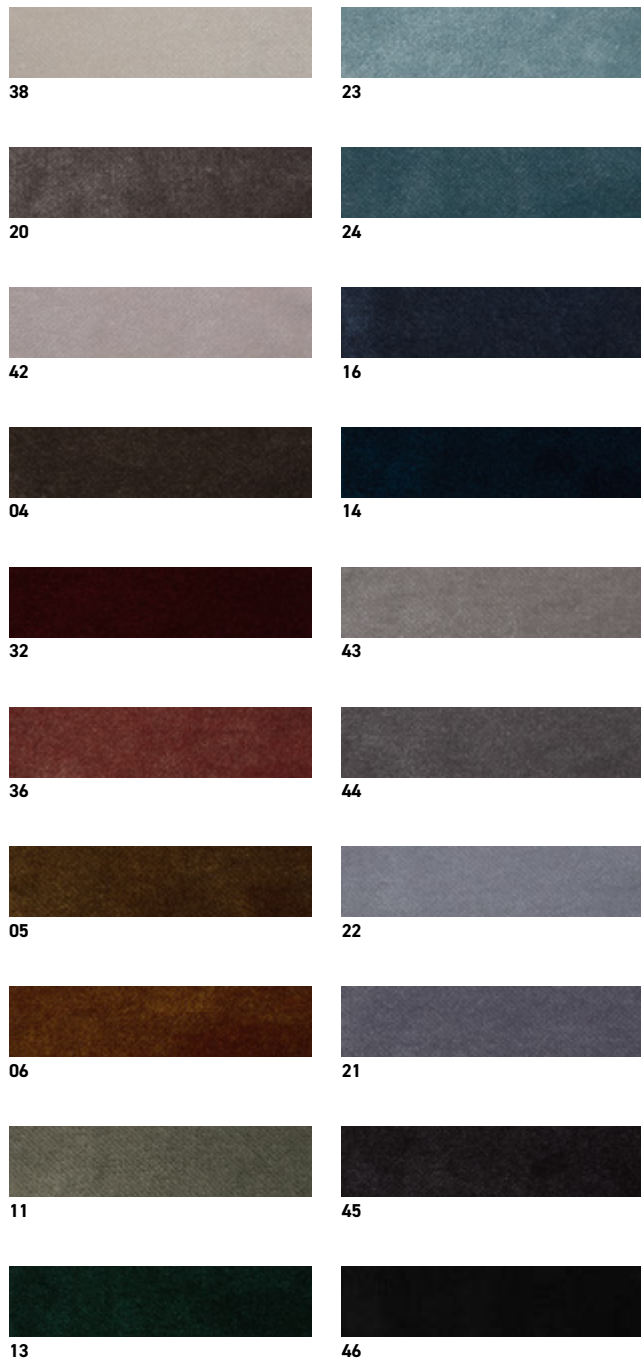

MORAN



cat. C

100% PL



cat. C

50% VI - 30% CO - 20% PL

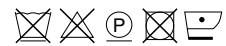

PATCH

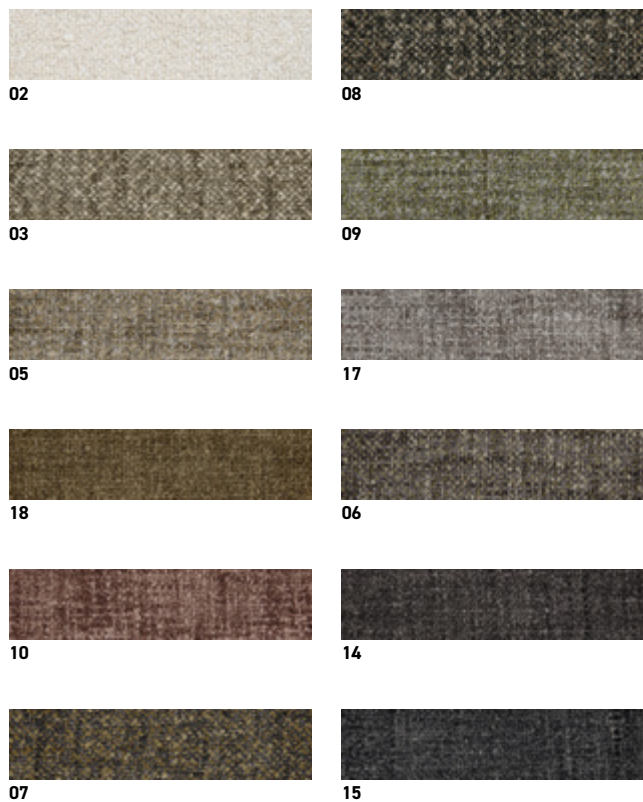

SERGE

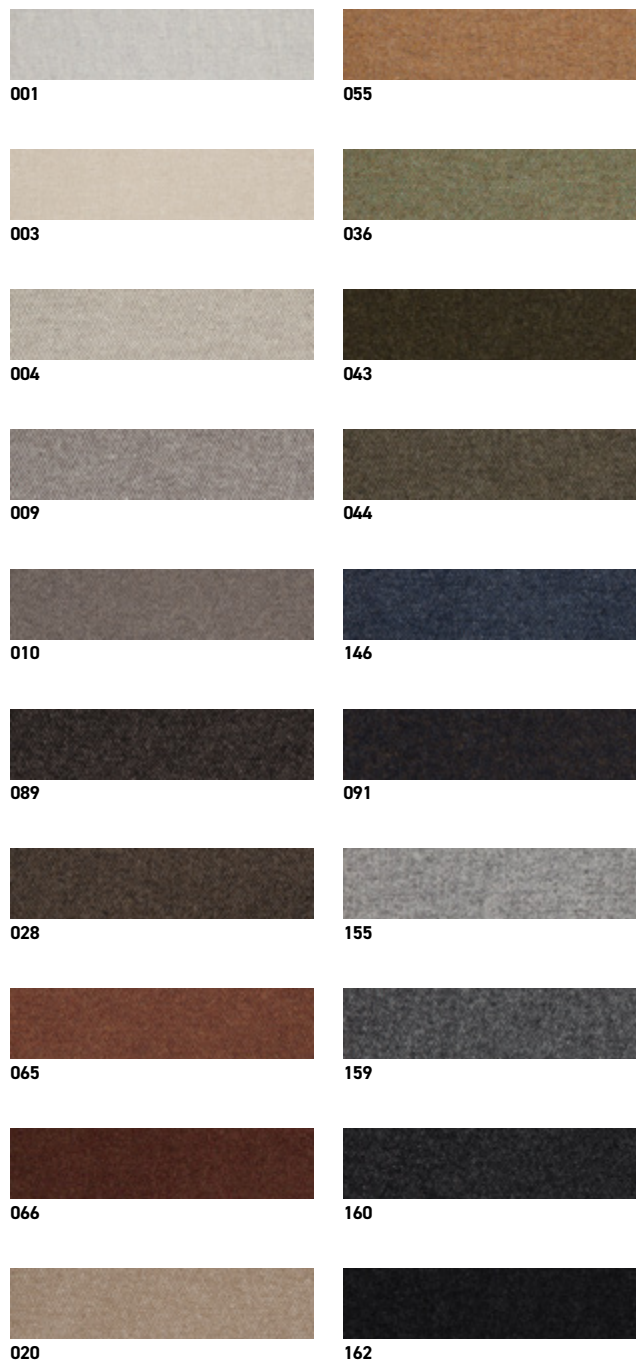

cat. C

47% VI - 26% CO - 10% LI - 8% PL - 6% PA - 3% PC



cat. C

80% WO - 20% PA



SILESIA



06



16



10



07



13



12



46



150

VELVET



31



94

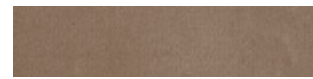

95



96



116



60



112



50



49



47



06

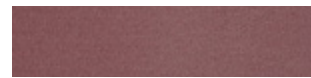

69



110



39



36



19



24

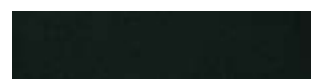

30



114



83



103



79



88



89



72



75



77



90

cat. C

34% VI - 31% CO - 15% LI - 13% PC - 7% PL

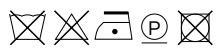

cat. C

100% CO



PAROS

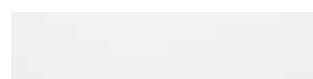

2



18



3



20



7



22



5



23

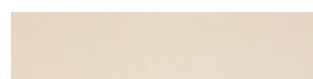

4



15

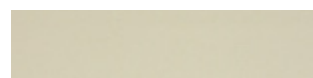

19



30

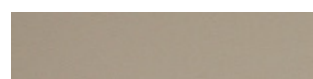

12



36



6



17

RANGE



29



08



35



07



04



11



33



10



32



40



31



36



12



28



30



25

cat. D

56% PVC - 18% PES



cat. D

56% CO - 24% VI - 20% LI



TRESS

DORIAN

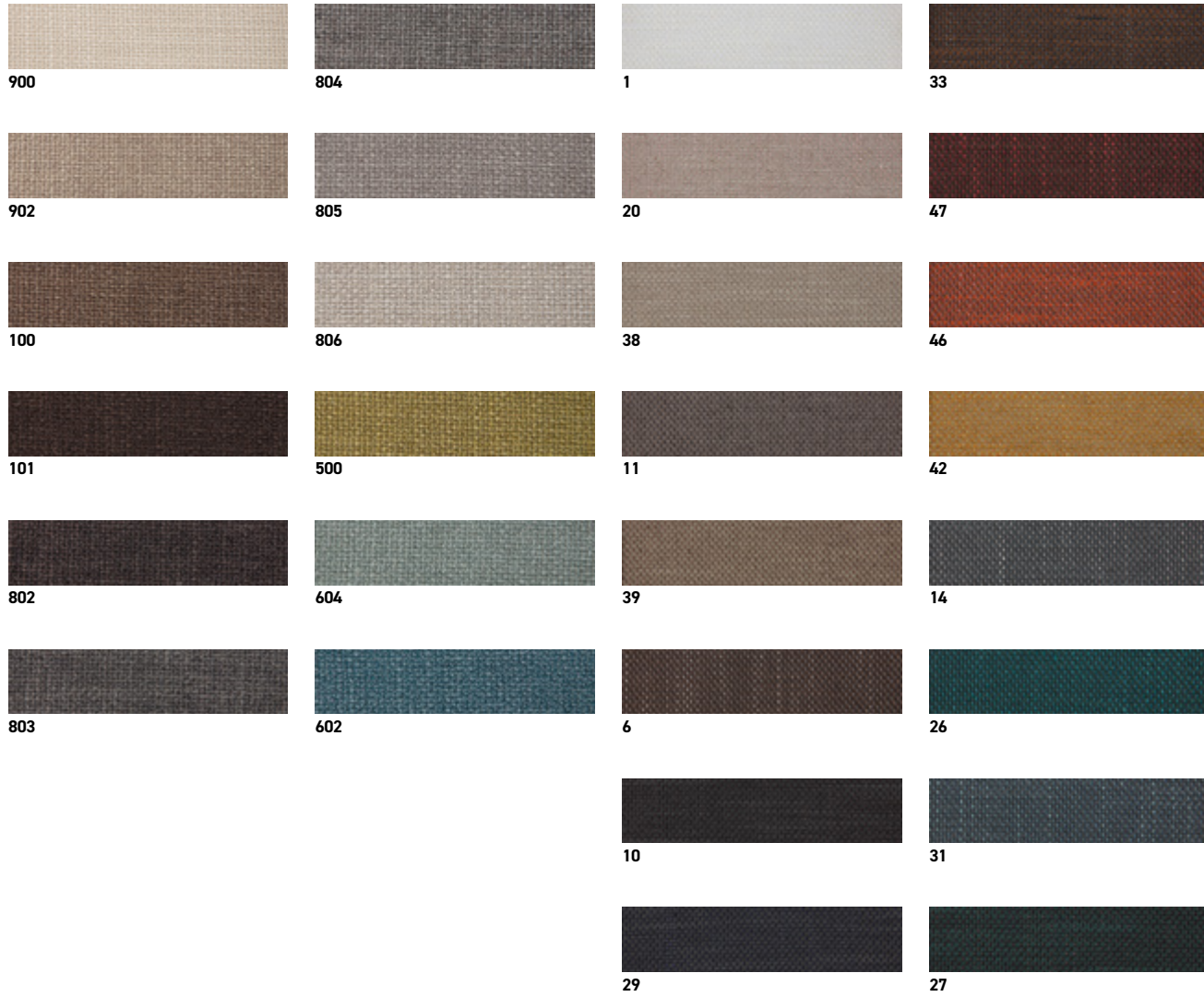

cat. D

84% PES - 16% AC



cat. E

40% VI - 20% PL - 20% LI - 20% CO



ZENITH



36

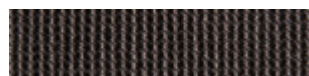

53

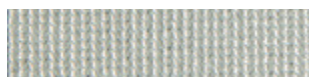

45



51



46

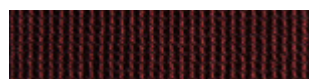

89



135

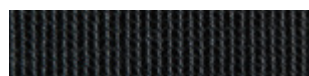

57

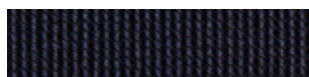

115



168



42

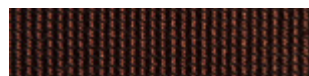

101

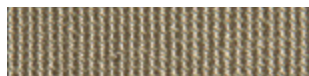

50

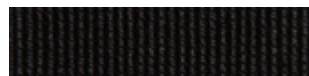

41



125

cat. PROFILO/PIPING

60% CO - 40% AC

GRAPHIC DESIGNER:
MARIELLA ARNABOLDI
PORADA LAB

—

PHOTOGRAPHER:
MATTEO IMBRIANI

—

COORDINATION,
CONCEPT AND STYLING:
PAOLA CITTERIO

—

PRINTING:
CHINCHIO
INDUSTRIA GRAFICA SRL

LONDON SHOWROOM:
FIRST FLOOR,
SOUTH DOME
DESIGN CENTRE
CHELSEA HARBOUR
LONDON - SW10 0XE
PH: 020 3155 3065
ENQUIRIESUK@PORADA.IT

MILANO SHOWROOM:
20121 MILANO
(MI) ITALIA
VIA BORGOSPESSO, 18
TEL. +39 02 49700 896
MILANO@PORADA.IT

22060 CABIATE
(COMO) ITALIA
VIA B. BUOZZI, 2
TEL. +39 031 766215
INFO@PORADA.IT

WWW.PORADA.IT