



AOT

Airports of thailand public company limited



2019



Air Traffic Report



Air transport information and slot coordination division

Forward

Airports of Thailand Public Company Limited or AOT operates 6 airports which are Suvarnabhumi Airport, Don Mueang International Airport, Phuket International Airport, Chiang Mai International Airport, Hat Yai International Airport and Mae Fah Luang –Chiang Rai International Airport.

Suvarnabhumi Airport and Don Mueang International Airport still were main airports which served 73.0% and 74.6% of AOT's aircraft movement and passenger number.

During uncertain global economy, Suvarnabhumi Airport earned the highest growth rate in 2019 of both aircraft movement and passenger number, with 2.9% and 3.2% respectively. Chiang Mai International Airport was the second with aircraft movement growth of 1.7% and passenger growth of 3.1%.

Despite decreasing of Chinese tourists, Low cost carriers helped boost international travel throughout the year especially in Indian market. This is the new opportunities for Thailand's aviation industry and AOT to develop new demand during difficult time.





Summary Report



Summary Report Content

AOT Airports Traffic Overview	1
Commercial Aircraft Movements	5
Passenger Throughput	16
Commercial Freight and Mail Throughput	30
Low Cost Carriers	39

AOT AIRPORTS TRAFFIC 2019

In the year 2019, air traffics showed slow pace in aircraft movements and passenger volume, while air cargo declined. Airlines continued to switch from domestic to international operation, especially to China and India. As a result, the aircraft movements and passenger volume slightly

increased by 0.67% and 1.81%, whereas air cargo dropped by 11.76%. Aircraft movements increased from 887,602 to 893,522 flights. Number of passengers increased from 140.47 to 143.02 million, while freight and mail volume declined from 1.64 to 1.44 million tons.

Airports	International	%Change	Domestic	%Change	Total	%Change
Aircraft movements (flights)						
Suvarnabhumi	294,969	4.64%	85,082	-2.87%	380,051	2.86%
Don Mueang	108,544	11.26%	163,819	-6.29%	272,363	0.00%
Chiang Mai	25,441	17.29%	54,063	-4.35%	79,504	1.65%
Hat Yai	2,001	-39.62%	23,898	-7.69%	25,899	-11.31%
Phuket	65,167	2.20%	50,409	-7.53%	115,576	-2.29%
Chiang Rai	2,748	43.13%	17,381	-4.25%	20,129	0.28%
Total 6 airports	498,870	6.11%	394,652	-5.47%	893,522	0.67%
Passenger volume (persons)						
Suvarnabhumi	53,455,724	4.64%	11,970,155	0.83%	65,425,879	3.23%
Don Mueang	17,857,316	11.26%	23,456,123	-5.34%	41,313,439	1.36%
Chiang Mai	3,231,365	17.29%	8,102,183	-2.56%	11,333,548	3.13%
Hat Yai	272,499	-39.62%	3,625,593	-7.12%	3,898,092	-8.41%
Phuket	10,666,178	2.20%	7,452,262	-4.68%	18,118,440	-0.57%
Chiang Rai	342,271	43.13%	2,586,462	-1.97%	2,928,733	2.14%
Total 6 airports	85,825,353	6.11%	57,192,778	-3.60%	143,018,131	1.81%
Freight and mail (tons) – Exclude Transit						
Suvarnabhumi	1,293,415	-11.10%	30,853	-22.32%	1,324,268	-11.40%
Don Mueang	38,061	-19.04%	5,525	-32.94%	43,586	-21.11%
Chiang Mai	1,993	23.25%	10,318	-20.62%	12,311	-15.76%
Hat Yai	131	835.71%	7,663	-9.04%	7,794	-7.64%
Phuket	42,764	-5.15%	11,592	-26.93%	54,356	-10.82%
Chiang Rai	2	-	2,535	-28.49%	2,537	-28.43%
Total 6 airports	1,376,366	-11.12%	68,486	-22.87%	1,444,852	-11.76%

SEASONAL AIR TRAFFIC DEMAND

As a tourism country, Thailand has high travel demand from October to late February or early March, which the climate is suited for travel in and out of country.

However, from April to October, the average weather is higher than 35°C and occasional rainstorm, which travelers tend to be lower during this period.

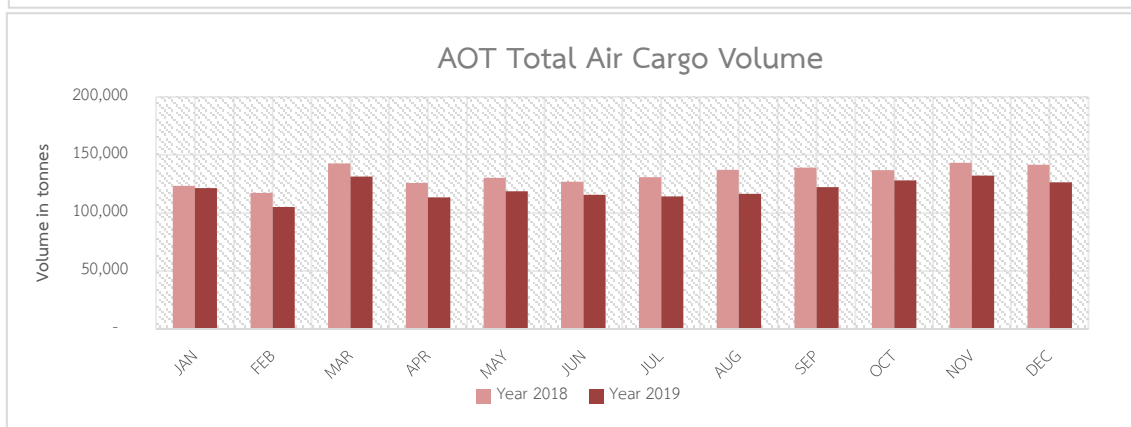
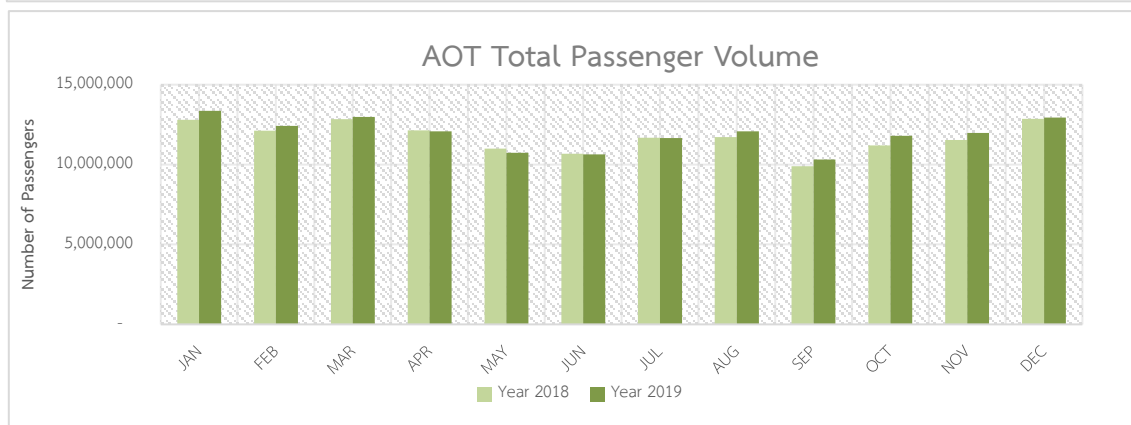
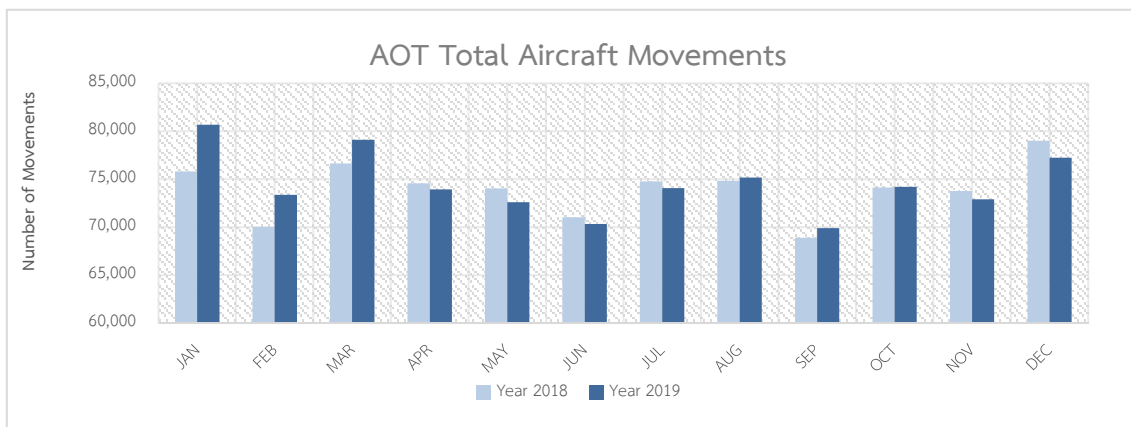

NUMBER OF ROUTES AND AIRLINES

In 2019, AOT served around 188 international scheduled destinations from 54 countries, and 32 domestic scheduled destinations. From those international flights, 93% were from Asia Pacific region.

AOT also accommodated a total of 142 scheduled airlines, which 17 of those airlines operated as freighters. There were 8 local airlines in 2019, 4 airlines were low cost carriers.

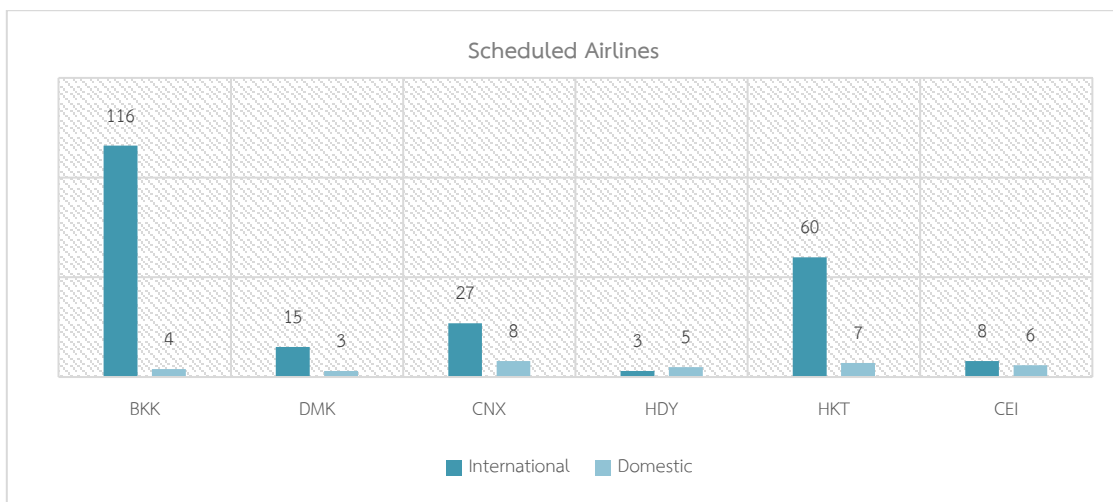
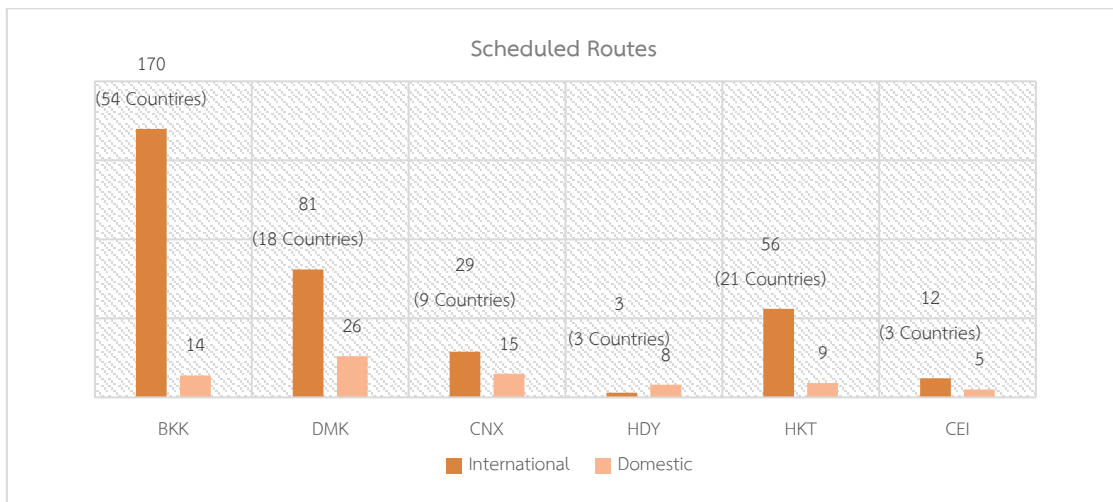

Airport	Newcomer	Suspended
BKK	<ol style="list-style-type: none"> 1. Guangxi Beibu Airlines 2. Go Airlines 3. Hong Kong Express Airways 4. YTO Cargo Airlines 5. Cambodia Airways 6. My Jet Express Airlines 7. Raya Airways 8. Tata Sia Airlines 	<ol style="list-style-type: none"> 1. Asia Atlantic 2. Flydubai
DMK	<ol style="list-style-type: none"> 1. Batik Air 	<ol style="list-style-type: none"> 1. Indonesia Air Asia X
CNX	<ol style="list-style-type: none"> 1. T'way Airlines 2. Myanmar National Airlines 	<ol style="list-style-type: none"> 1. Beijing Capital Airlines 2. Air Kanbawza 3. Jetstar Pacific Airlines 4. Thai Vietjet Air 5. New Gen Airways
HDY	-	<ol style="list-style-type: none"> 1. Jetstar Asia 2. Malindo Airways 3. New Gen Airways
HKT	<ol style="list-style-type: none"> 1. China West Air 2. Vietnam Airlines 3. Mahan Air 4. Nine Air 5. Ikar Airlines 6. Salam Air 7. Singapore Airlines 8. Ural Airlines 9. Tway Airlines 10. Uzbekistan Airways 11. Sunclass Airlines 	<ol style="list-style-type: none"> 1. Asia Atlantic Airlines 2. Shangdong Airlines 3. Eurowings 4. Tianjin Airlines 5. Hebei Airlines 6. Mytravel Airways 7. Neos Flight
CEI	<ol style="list-style-type: none"> 1. Shenzhen Donghai Airlines 	<ol style="list-style-type: none"> 1. Beijing Capital Airlines

The previous table showed list of newcomers and suspended airlines. From table, some of newcomers were from other market outside China. This could imply that airlines tried to expand the market or

Chinese market almost reached its peak. On the other hand, several Chinese airlines suspended its operation in 2019 due to high competition in this market or able to find better productivity routes.

COMMERCIAL AIRCRAFT MOVEMENTS

In 2019, AOT’s airports reported the total of 498,870 international and 394,652 domestic commercial aircraft movements. The international flight increased by a 6.11% while domestic flight dropped by

5.47% when compared with the last year. The total of 893,522 flight of 2019 increased from 2018 by 0.67% and registered a 9.49% compound average annual growth over the past 10 years.

AOT’s commercial aircraft movements 2010-2019

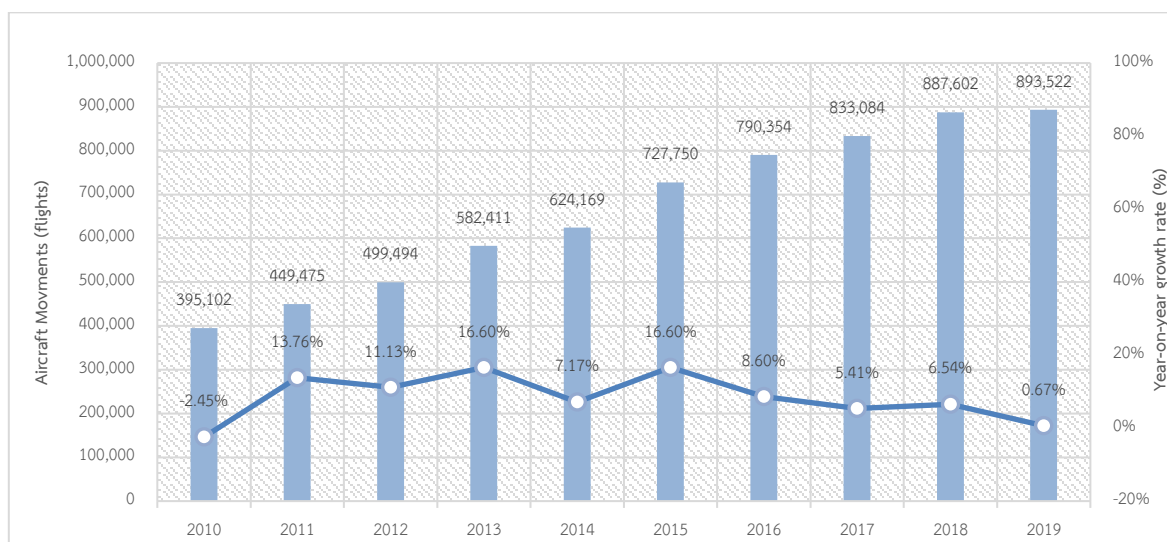

PROPORTION BETWEEN AOT AIRPORTS

The proportion between international and domestic flights were 56 to 44. Most international flights were served by Suvarnabhumi Airport with more than 60% of total international flights in 2019.

Notwithstanding this, most domestic flight was accommodated by Don Mueang International Airport, which are home of most local low cost airlines, and the rest were scattered among regional airports.

AOT’s commercial aircraft movement proportions

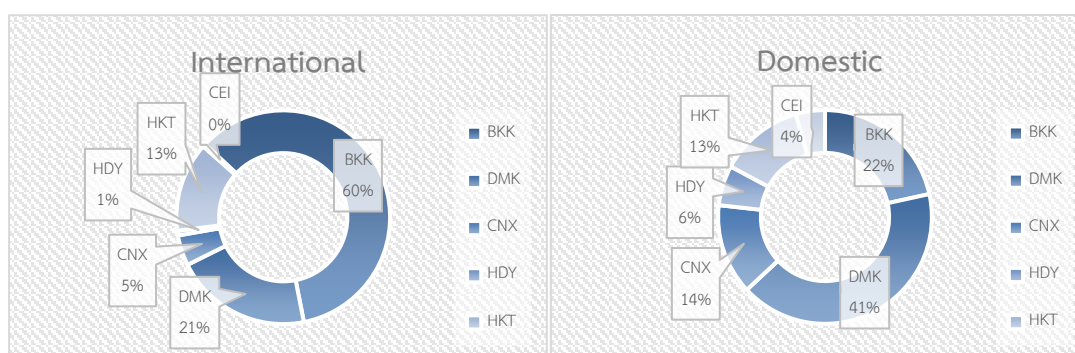

SCHEDULED AND NON-SCHEDULED OPERATIONS

For civil aviation, the type of operation can be generally categorized into international, domestic, which each one consisted of scheduled and non-scheduled. As number of aircraft movements almost reached full capacity of runway, the available slots for

non-scheduled operation tended to be lower because most slots already allocated to scheduled services. Local airlines also switched domestic slot for international flight since international flight normally generated greater yield than domestic.

Proportion between International, domestic, scheduled and non-scheduled flights

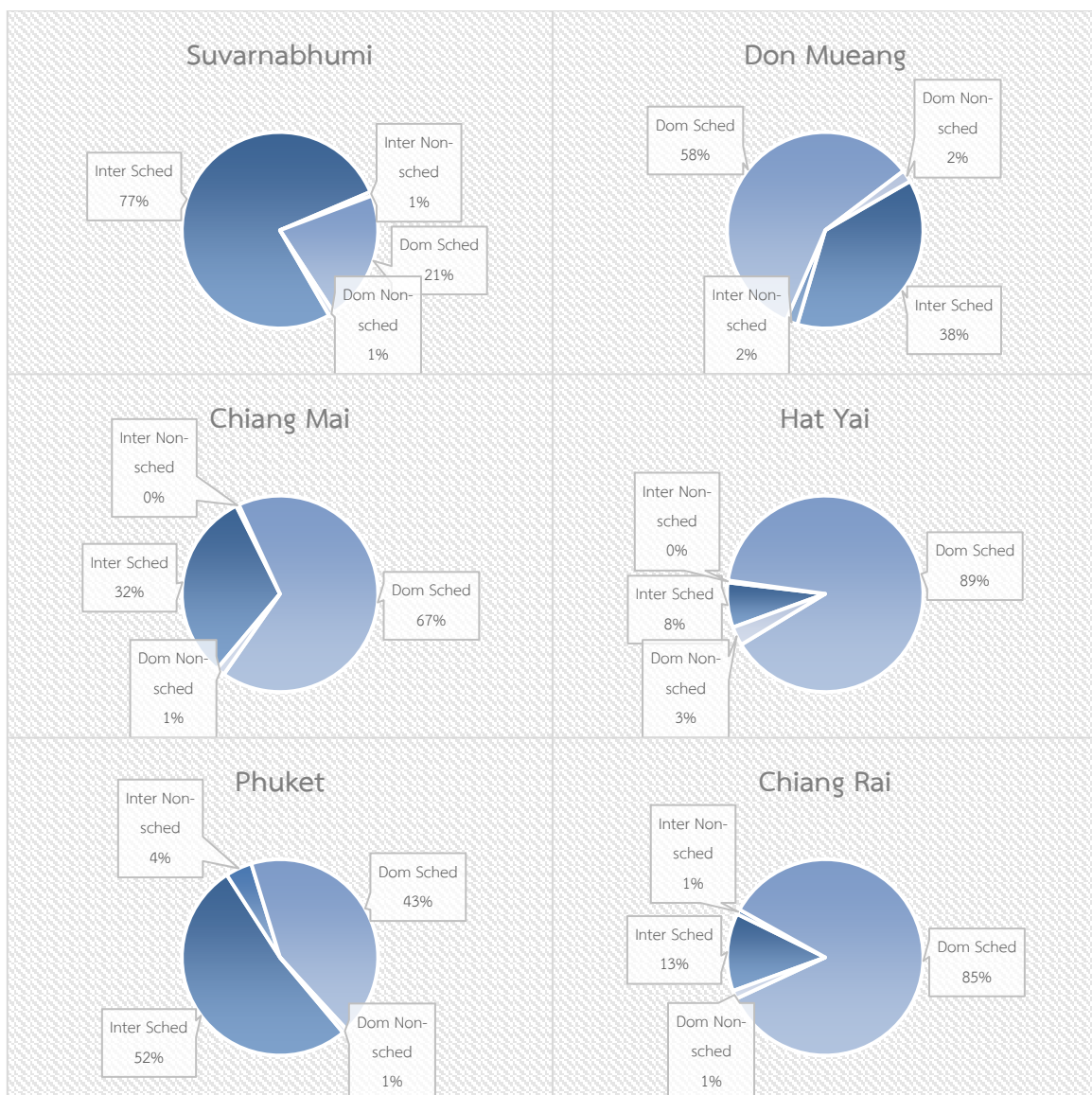

FLEET MIX

Aircraft mix classified by ICAO Aerodrome Reference Code indicates categories of aircraft to be accommodated at an airport. Generally, codes A to F are categorized by the range of an airplane wingspan and

outer main gear wheel span. Generally, airlines tended to prefer code C for short-haul international and domestic flight, and either code E or F for long-haul or high demand domestic flights.

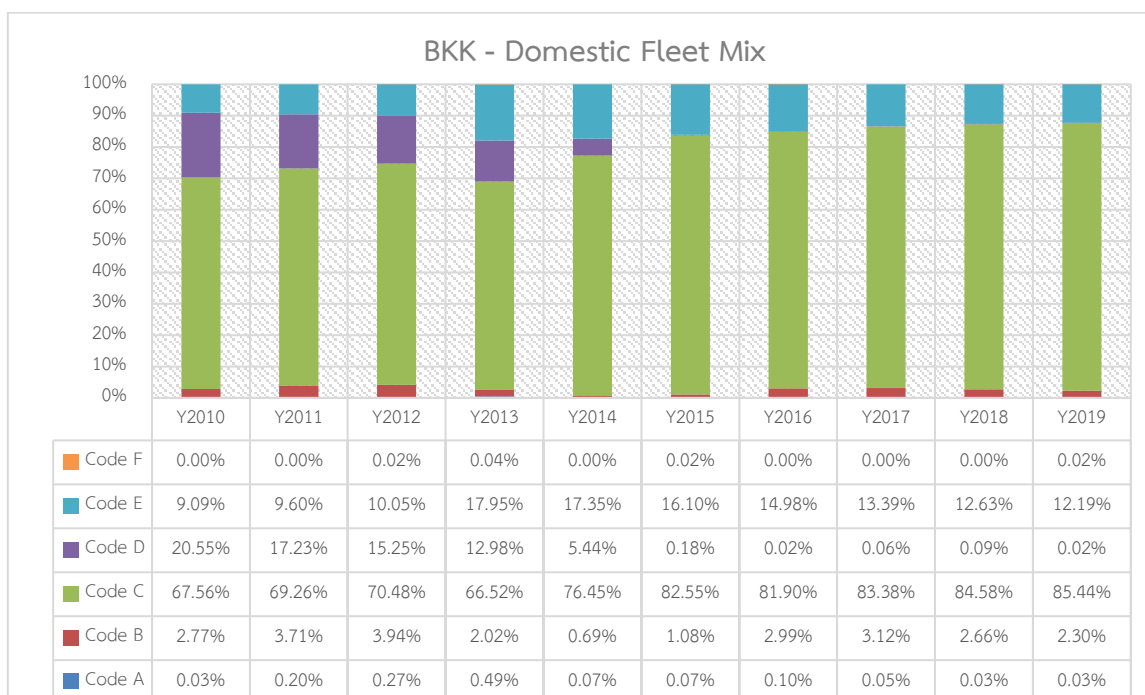
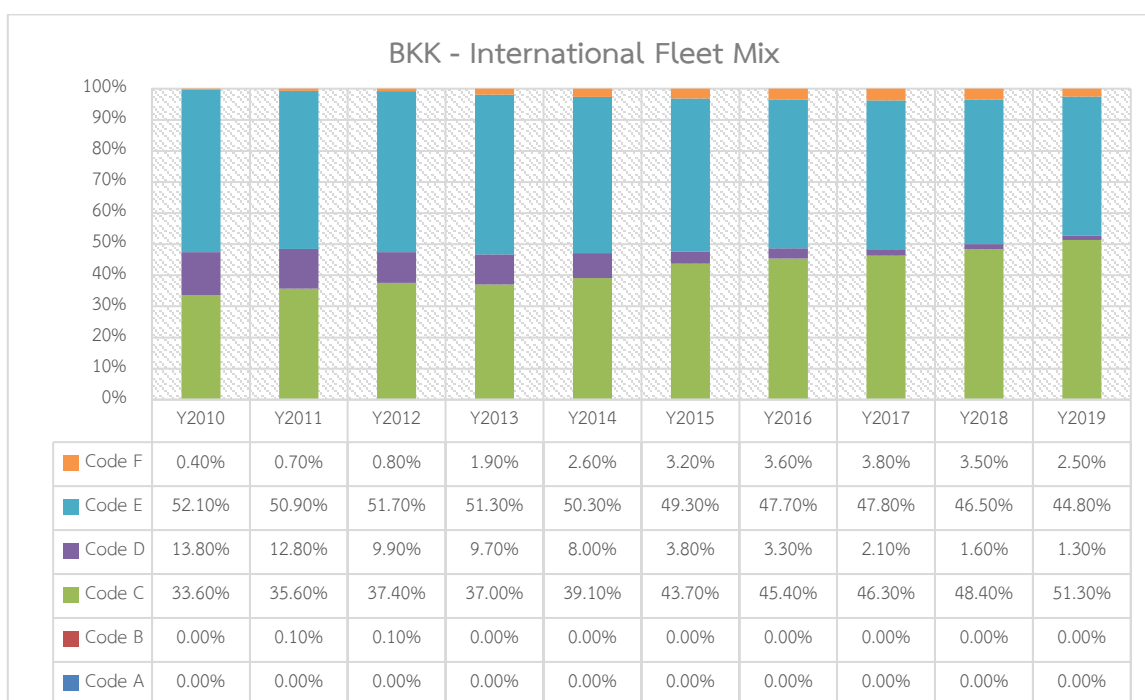

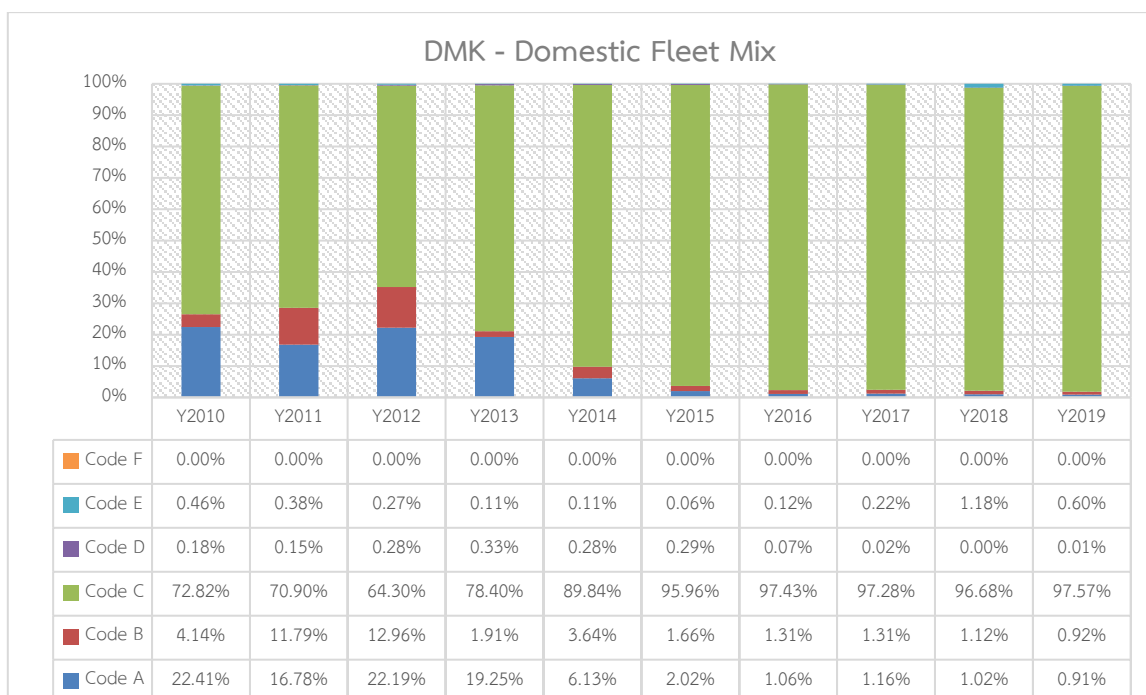
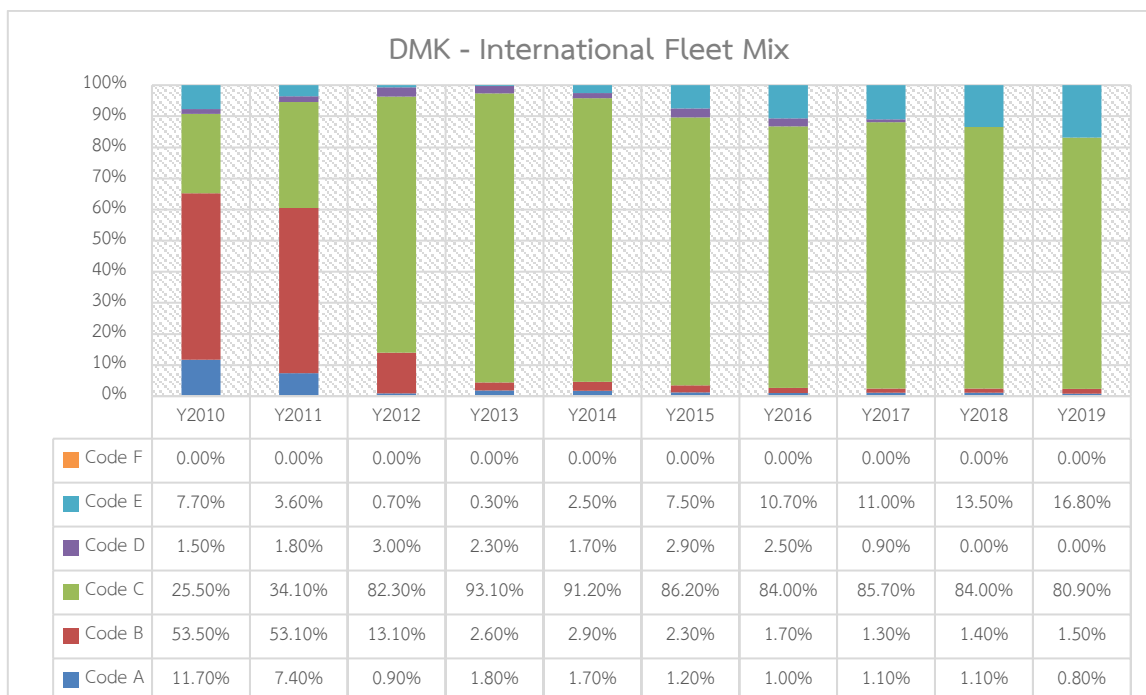

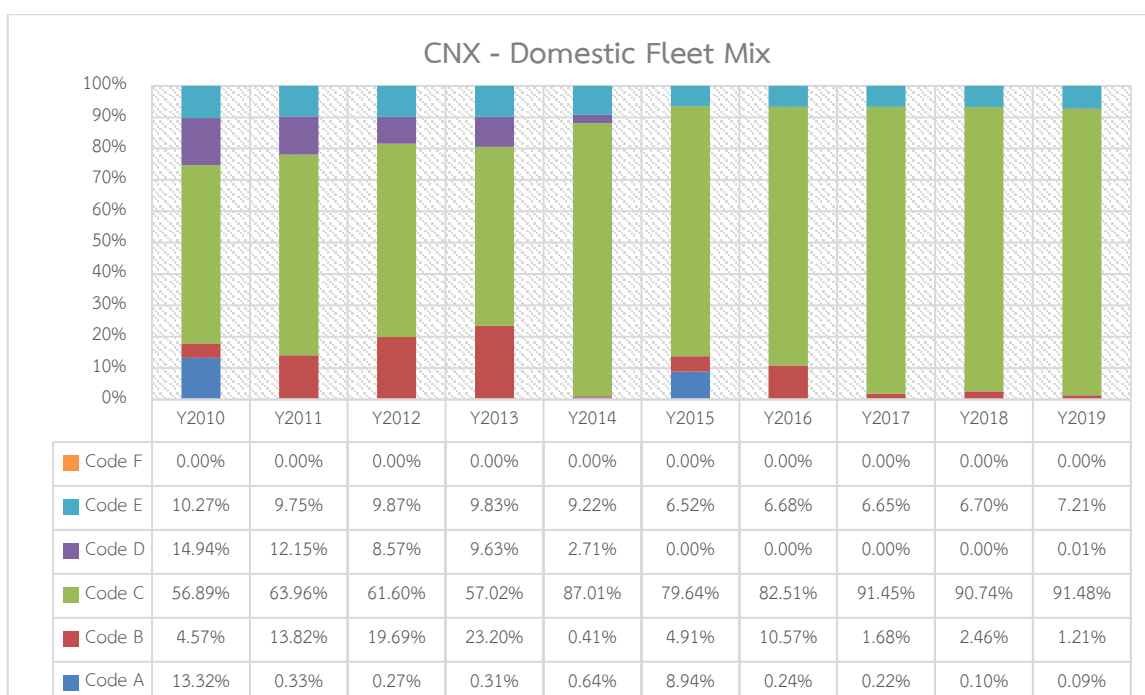
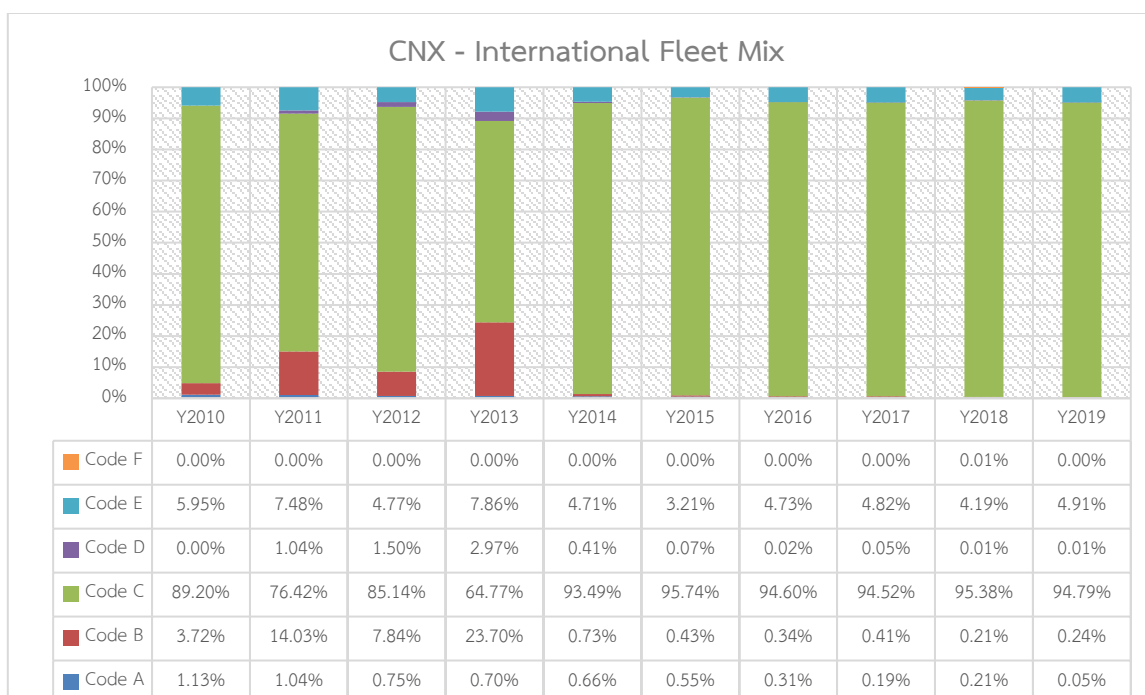

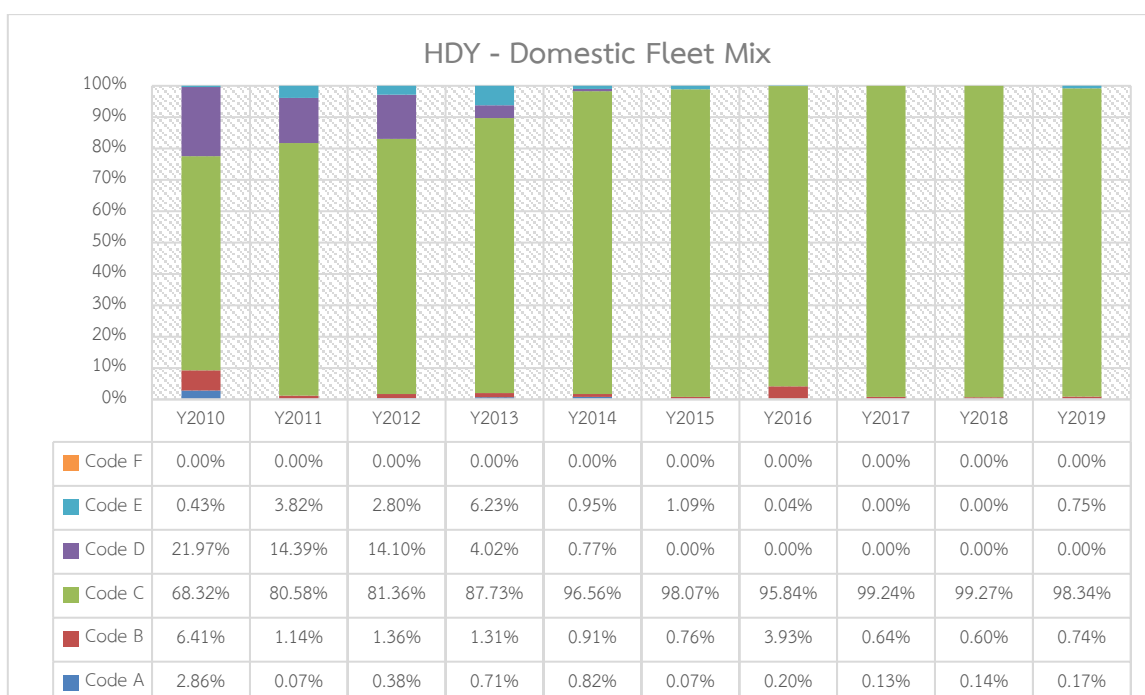
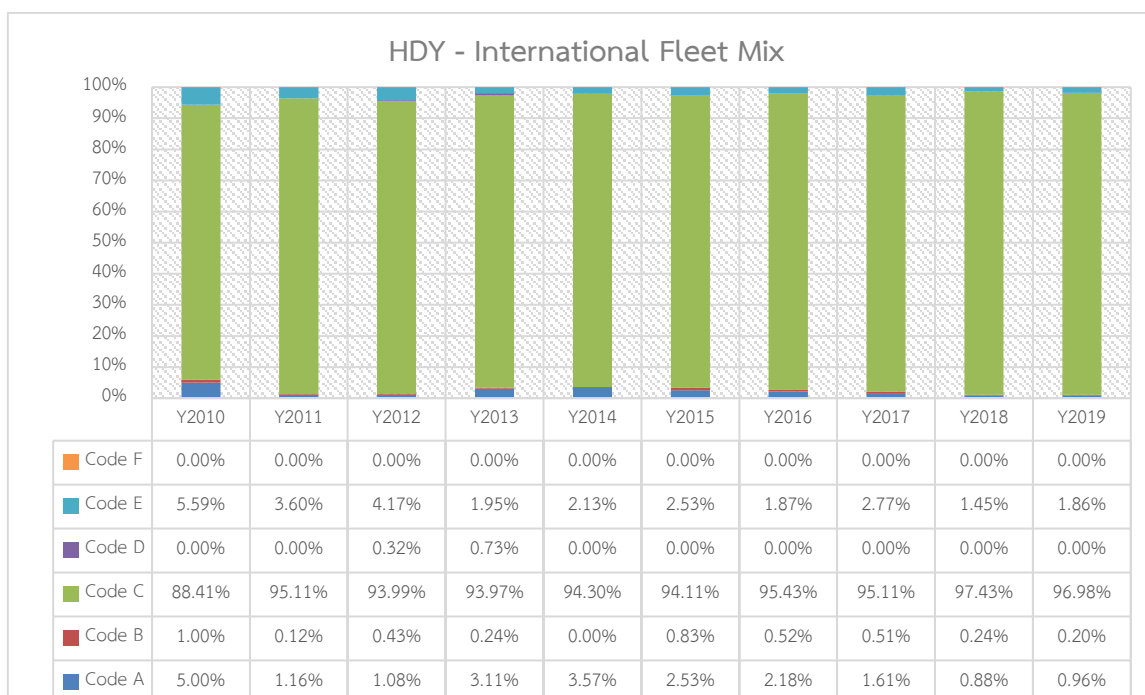

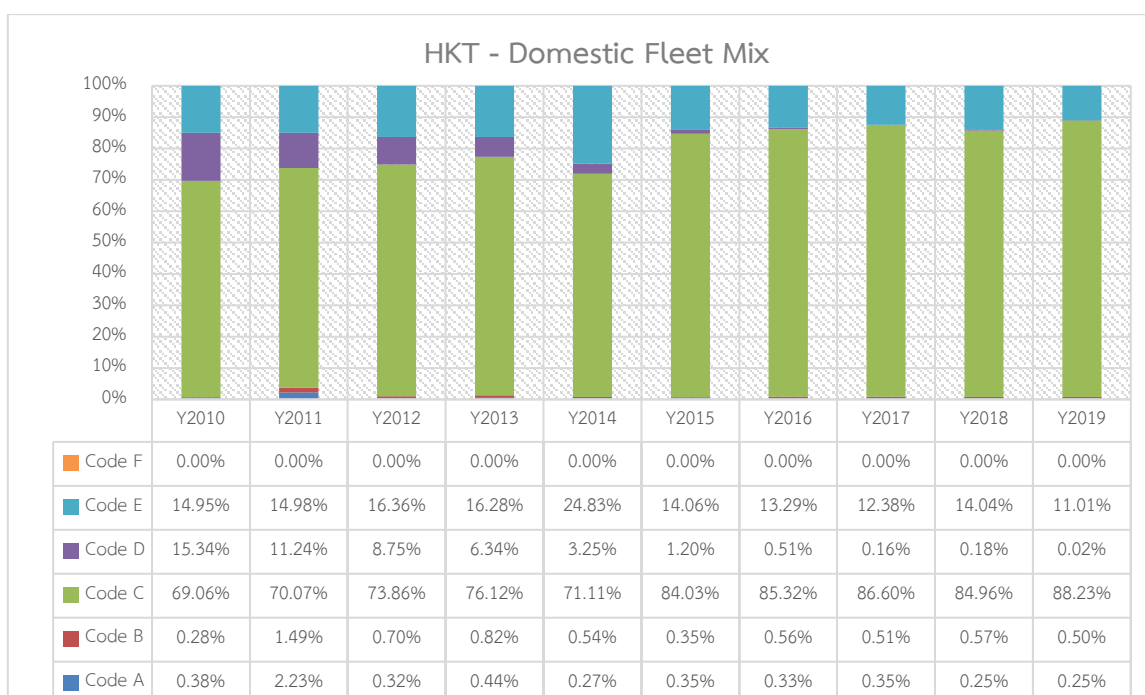
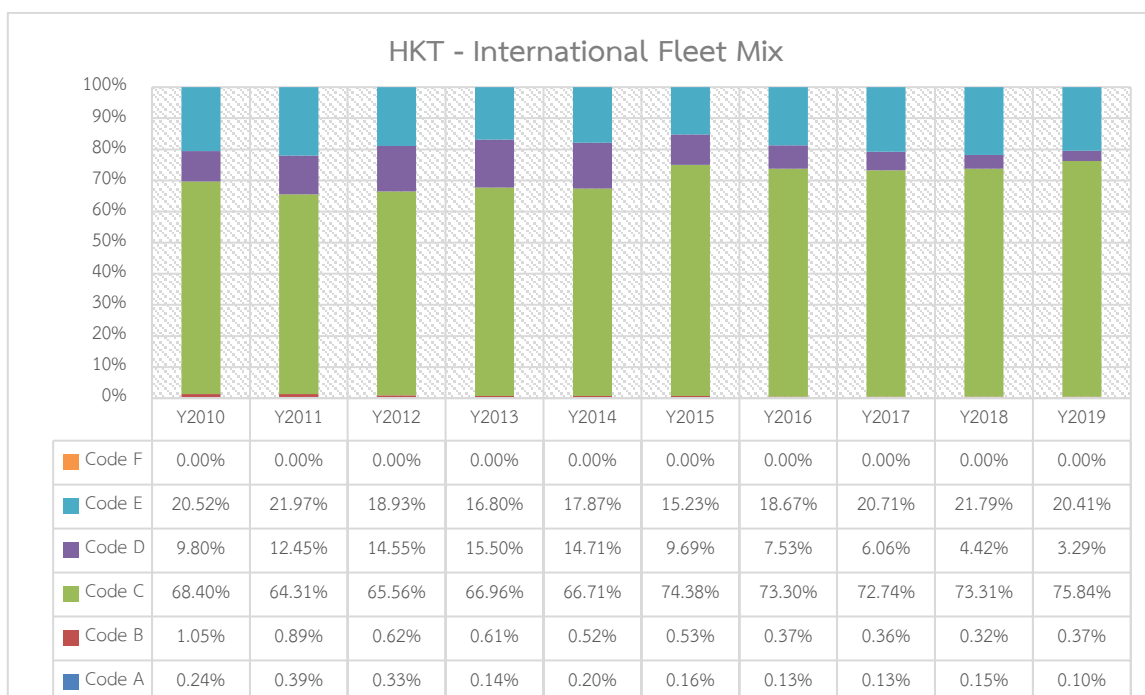

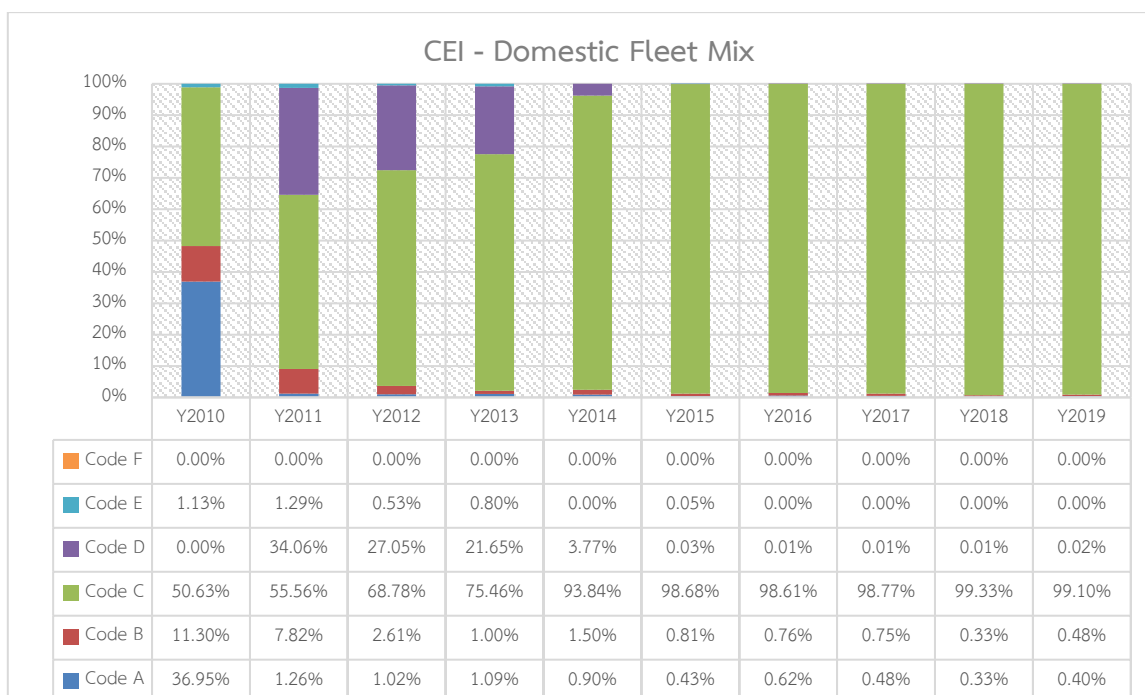
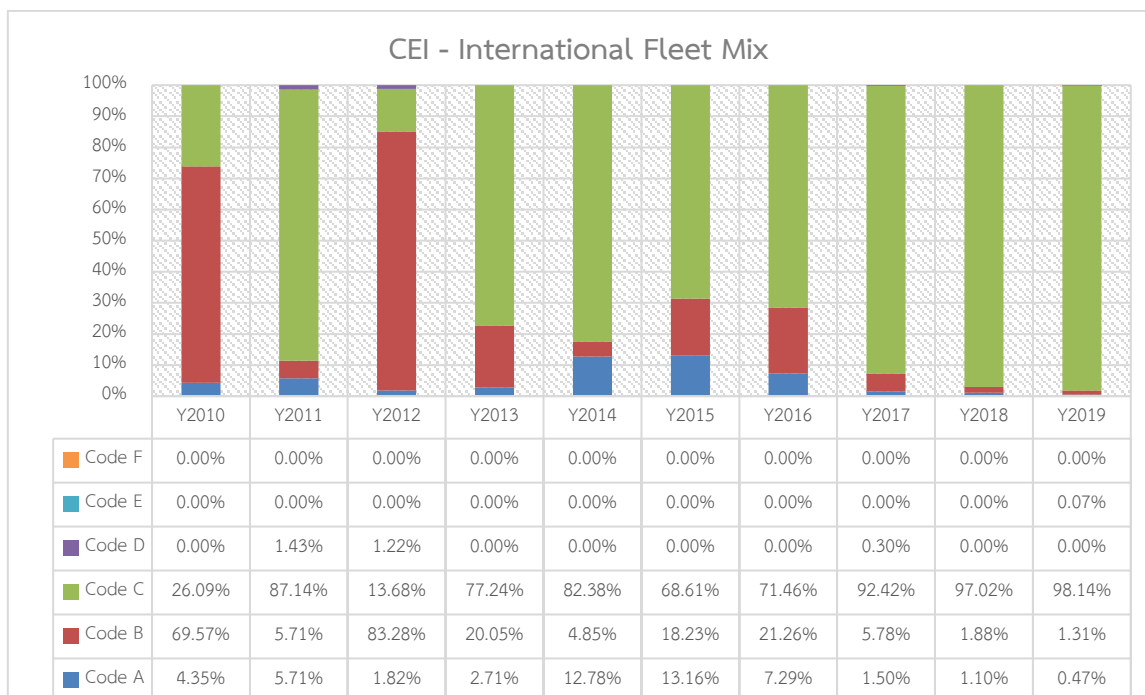

ON-TIME PERFORMANCE

The on-time performance describes the punctuality of flights for each airport. It is calculated by using difference between scheduled arrival/departure time (slot time) and the actual time aircraft is arrived or departed. To be considered on-time,

aircraft should be arrived within +/-30 minutes and departed within -10 to +30 minutes of schedule time. This comply with the Rule of the Civil Aviation Authority of Thailand, Re: Criteria for Slot Allocation for Airport Arrival and Departure of Aircraft.

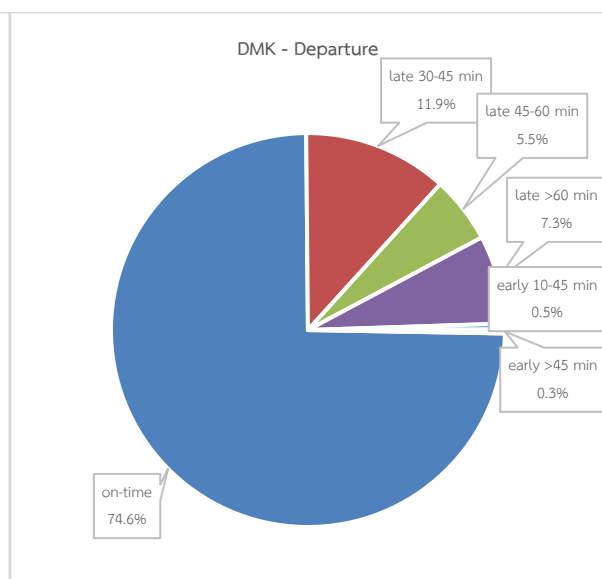
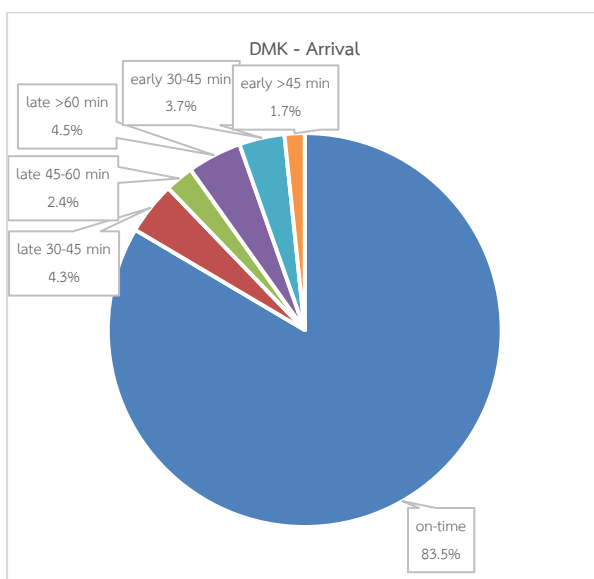
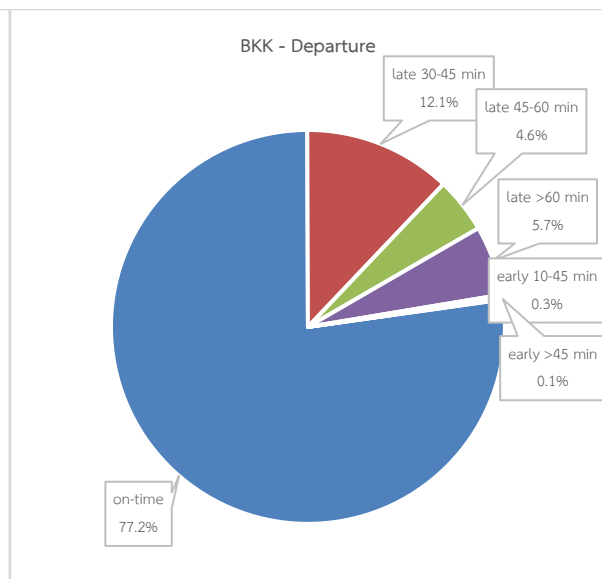
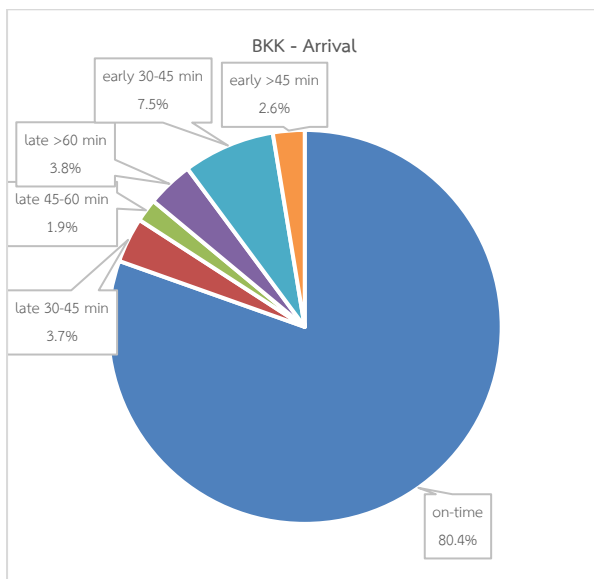

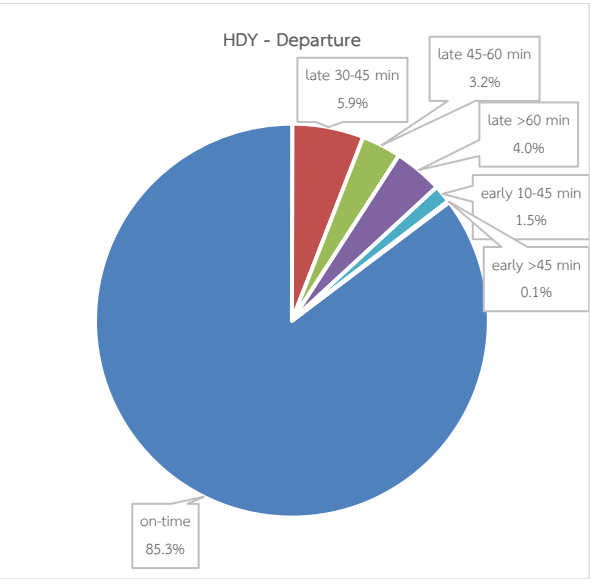
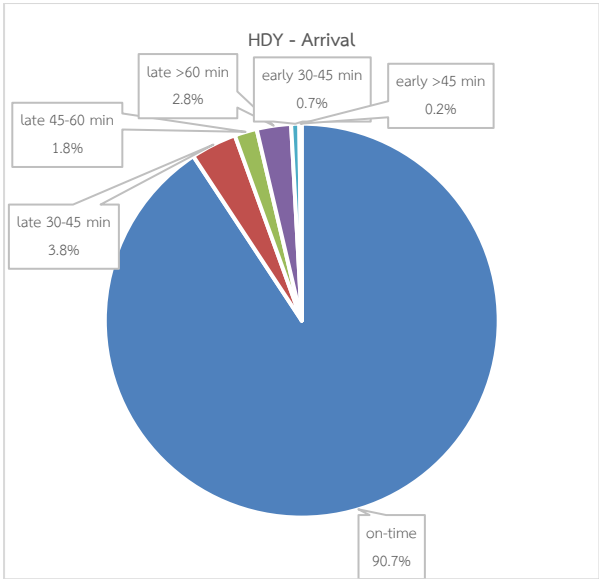
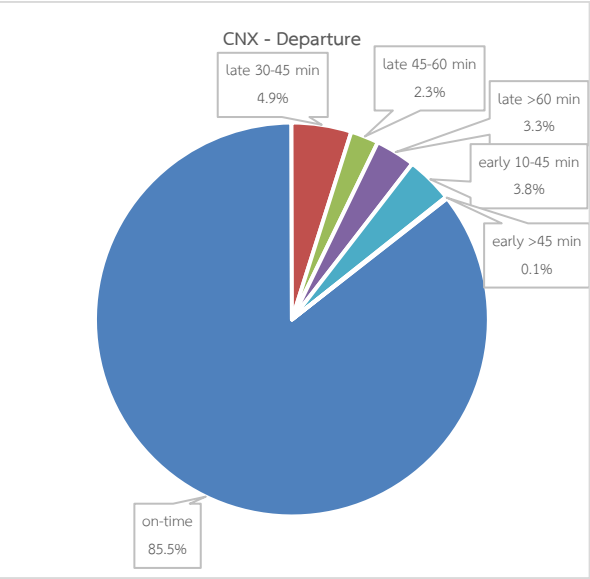
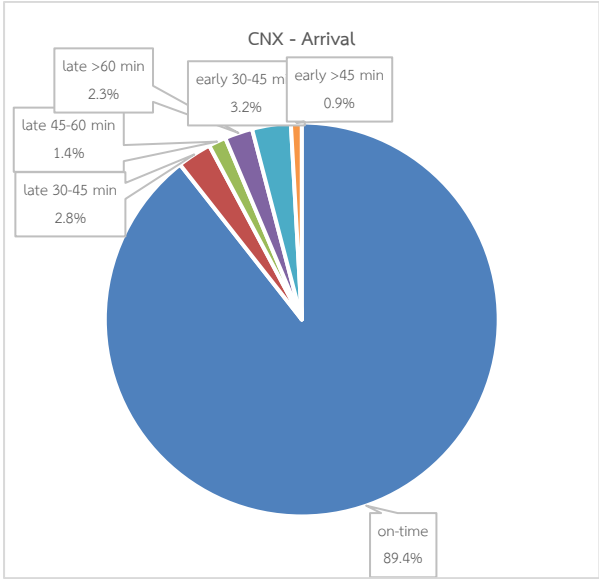

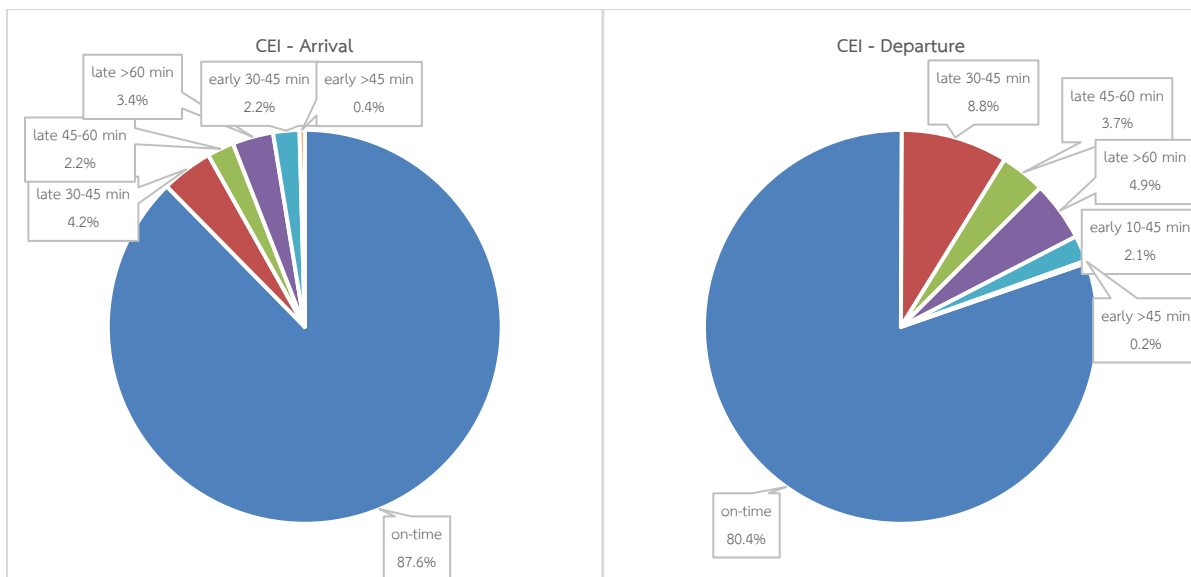
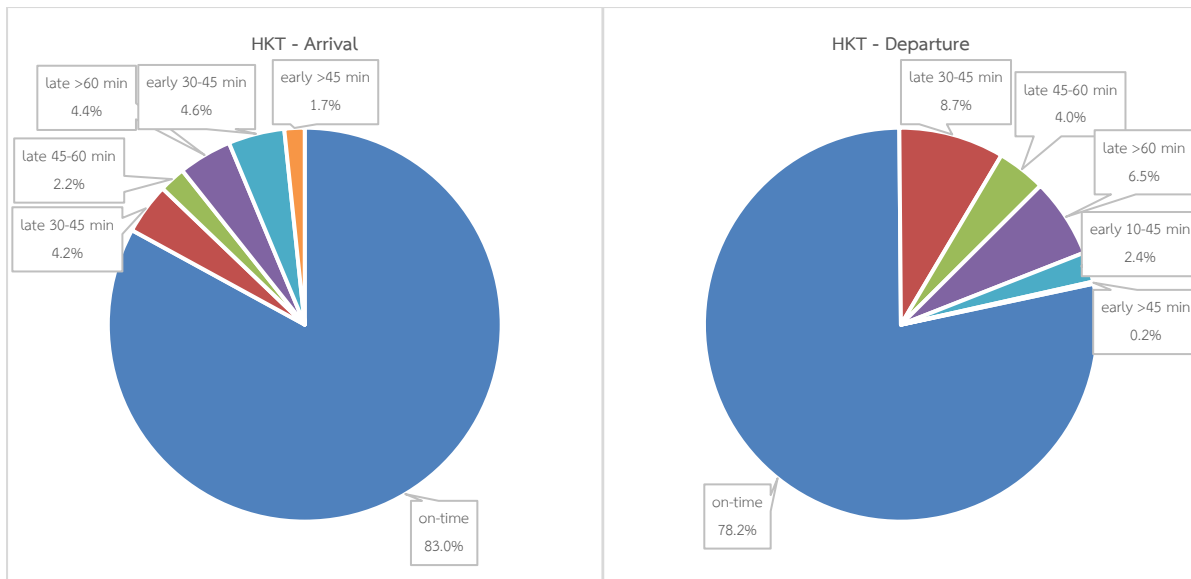

The average time at Suvarnabhumi Airport were 1 minute early arrival and 26 minutes late departure. For Don Mueang Airport, average arrival and departure time was 2 and 25 minutes late. Chiang Mai Airport had average 2 minutes early arrival and 12 minutes late departure. Hat Yai Airport reported average 1 and 14 minutes late for arrival and departure. Phuket Airport had

average of 2 and 20 minutes late arrival and departure. Chiang Rai Airport reported 3 and 17 minutes average late for arrival and departure. Airports with more long-haul flight tended to experience less on-time. Airports also received better score for arrival than departure because the departure flights are more difficult to depart early due to boarding concern.

PASSENGER TRAFFIC

In 2019, AOT accommodated more than 143 million passengers, a 1.81% growth over last year. Passenger traffic showed slow growth pace due to lower demand from domestic travelers, and shortage of

airport’s facilities which many of those already reached its full capacities. The total number of passengers over the past 10 years has grown for 10.50% with compound average annual growth rate.

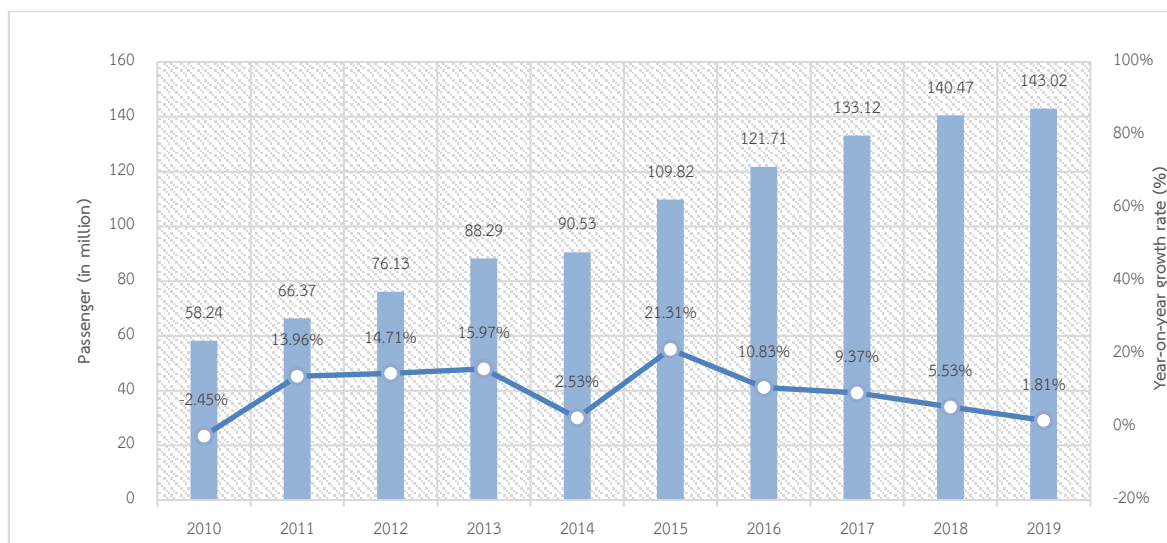

PROPORTION BETWEEN AOT AIRPORTS

The proportion between international and domestic passengers were 60 to 40. Most international passengers were served by Suvarnabhumi Airport with more than 62% of total international passengers in 2019.

In contrast, most domestic passengers were accommodated at Don Mueang International Airport, which are home of most local low cost airlines, and the rest were scattered among regional airports.

AOT’s commercial passenger proportions

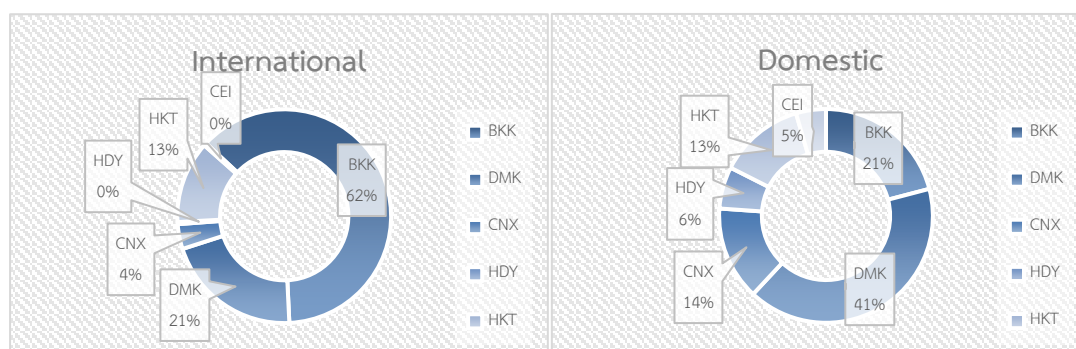

SCHEDULED AND NON-SCHEDULED PASSENGERS

Passengers can either travel with scheduled or non-scheduled flights, i.e. regular services, charter or private flights. Most of AOT passengers travelled by scheduled services, especially for domestic where most of passenger were handled by scheduled operations of low cost airlines.

The proportions reflected the same direction as flight operation, while airport capacities were limited, most slots were given to schedule operation. The available slots for non-scheduled operation tended to be lower because most slots already allocated to scheduled services

Proportion between International, domestic, scheduled and non-scheduled flights

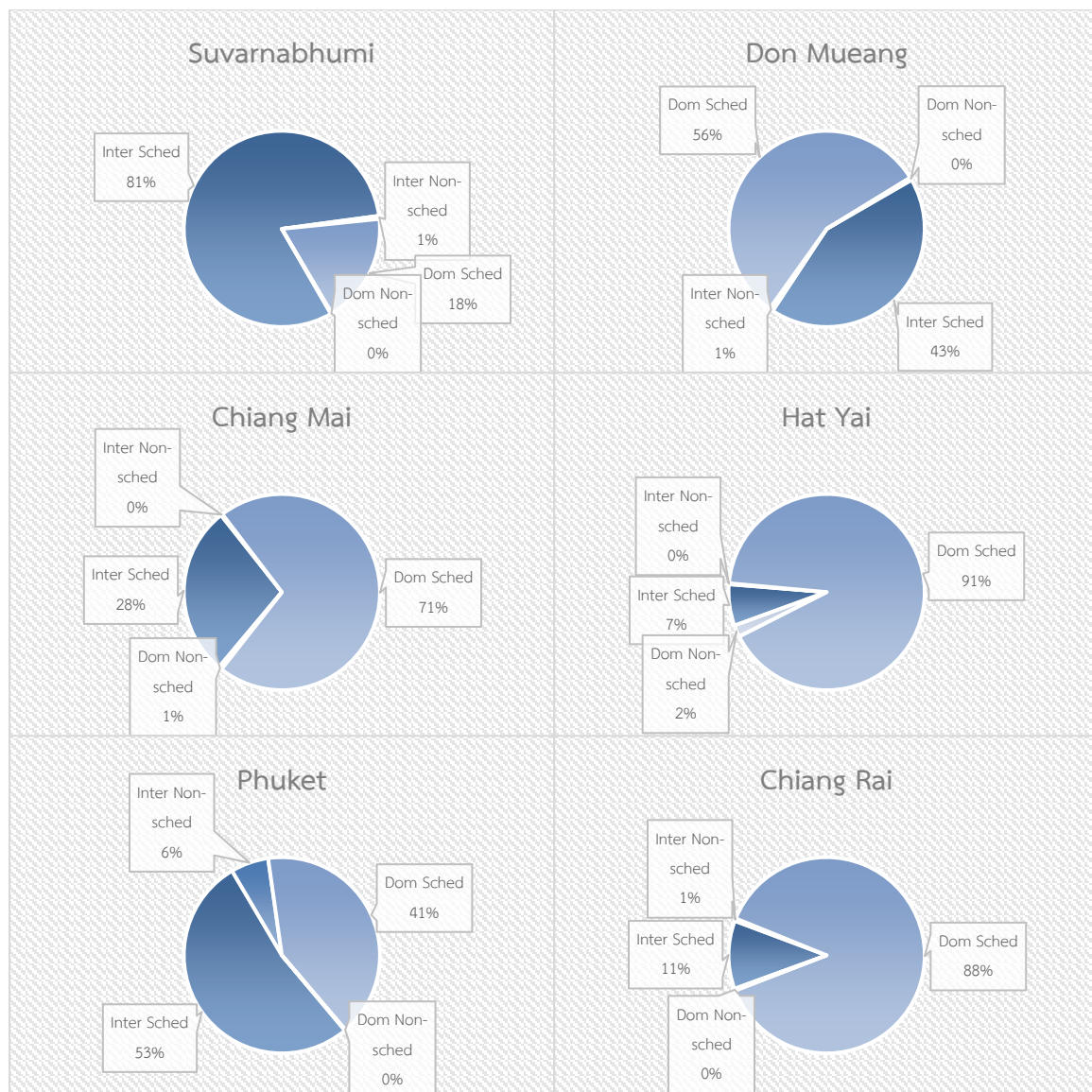

AIRLINES RANKED BY PASSENGER TRAFFIC

The airline market share showed the rank of passengers (including embarked, disembarked and transit) carried by airlines for each AOT's airport regardless of type of operations.

Thai Airways International remained topped by international passenger at Suvarnabhumi Airport for long-haul flights, whereas low cost airlines dominated domestic markets and short-haul flights.

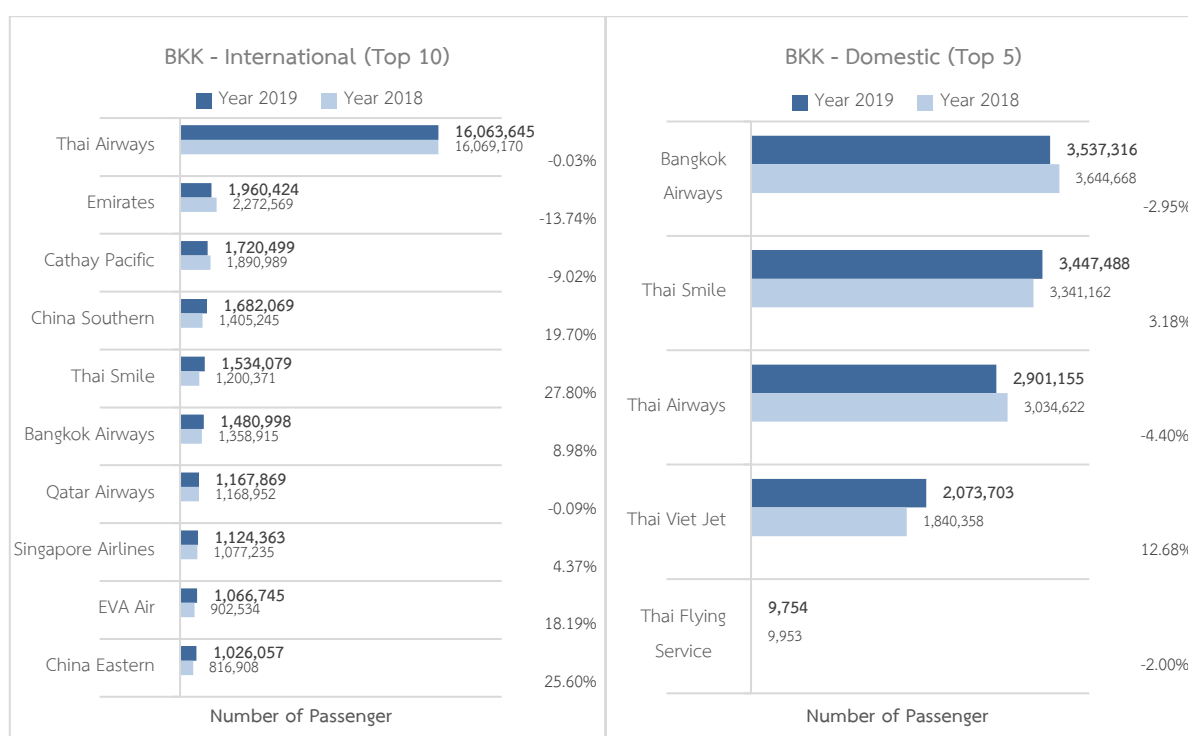

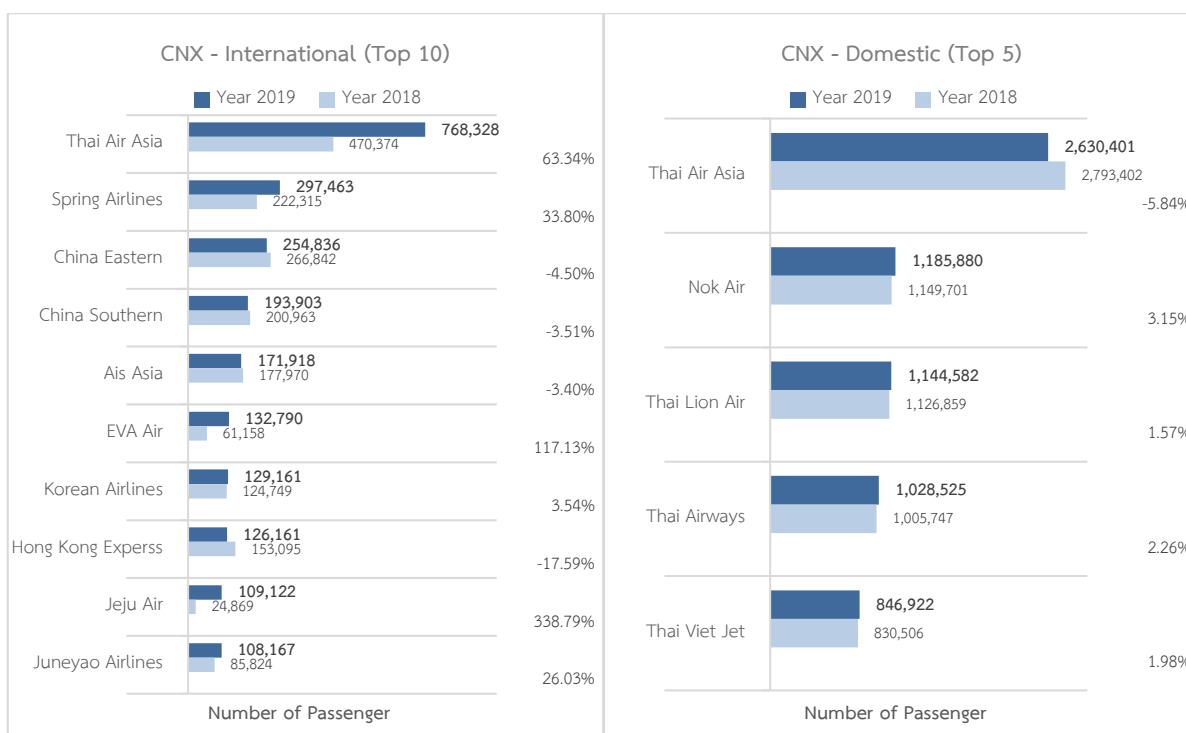
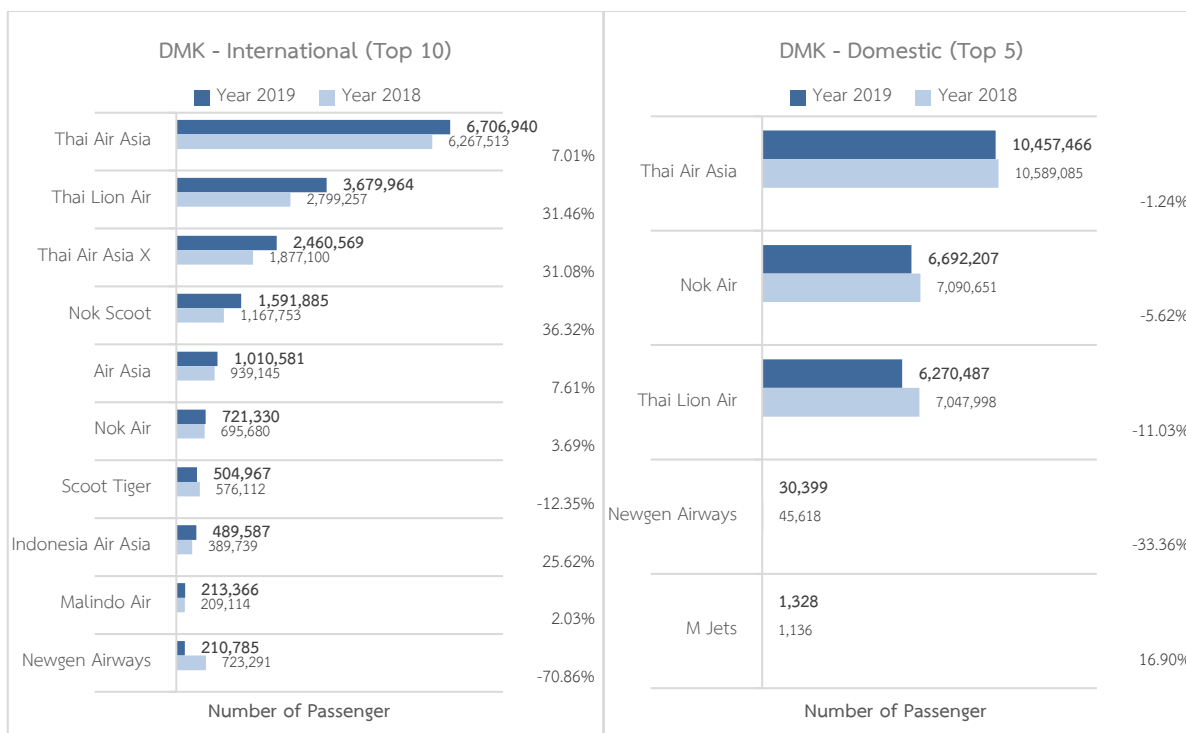

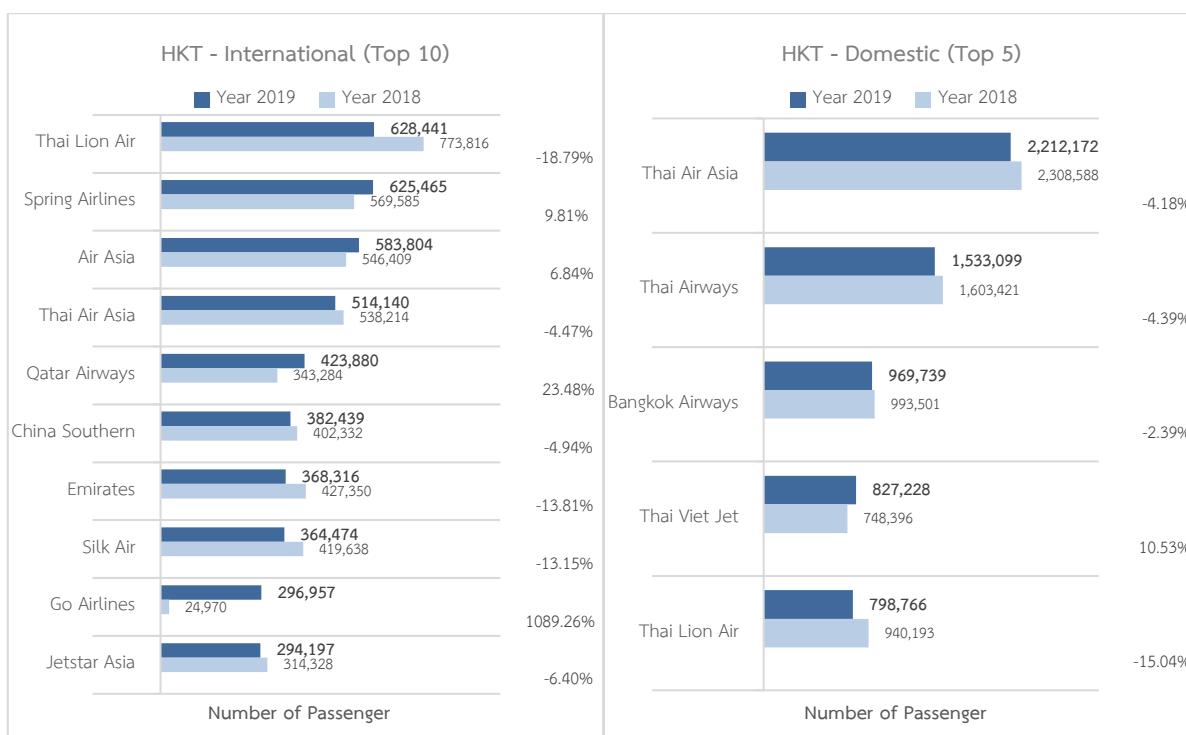
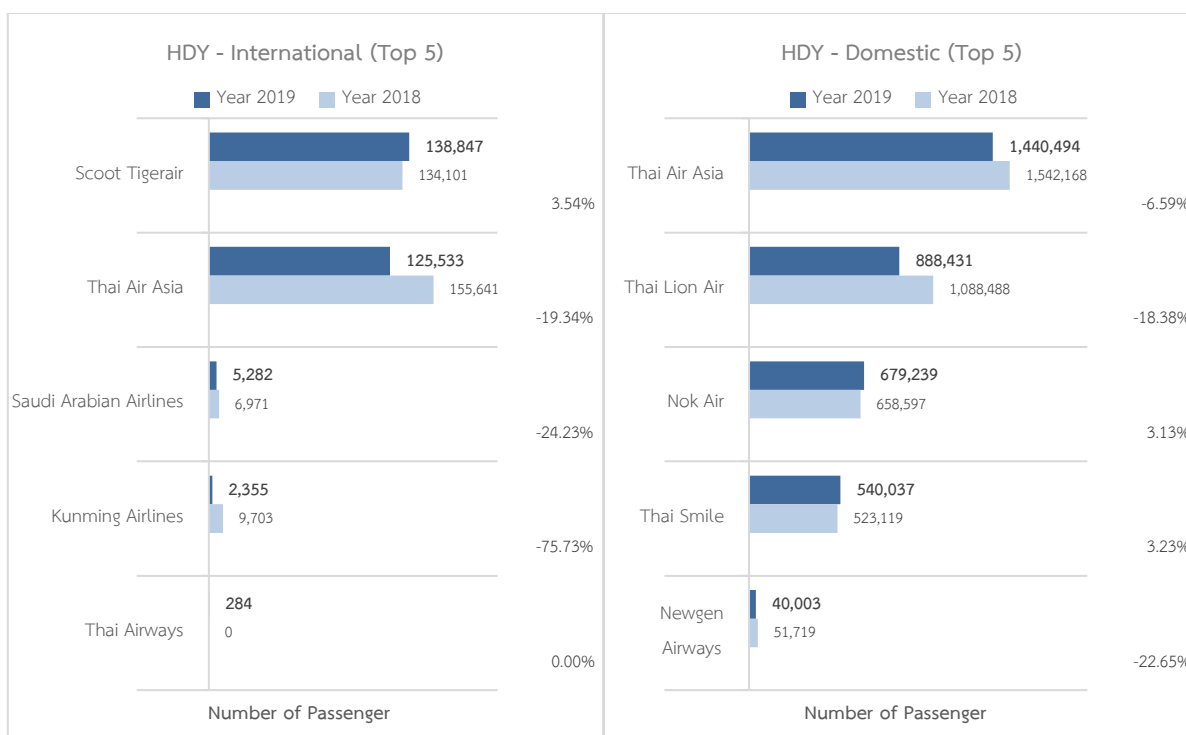

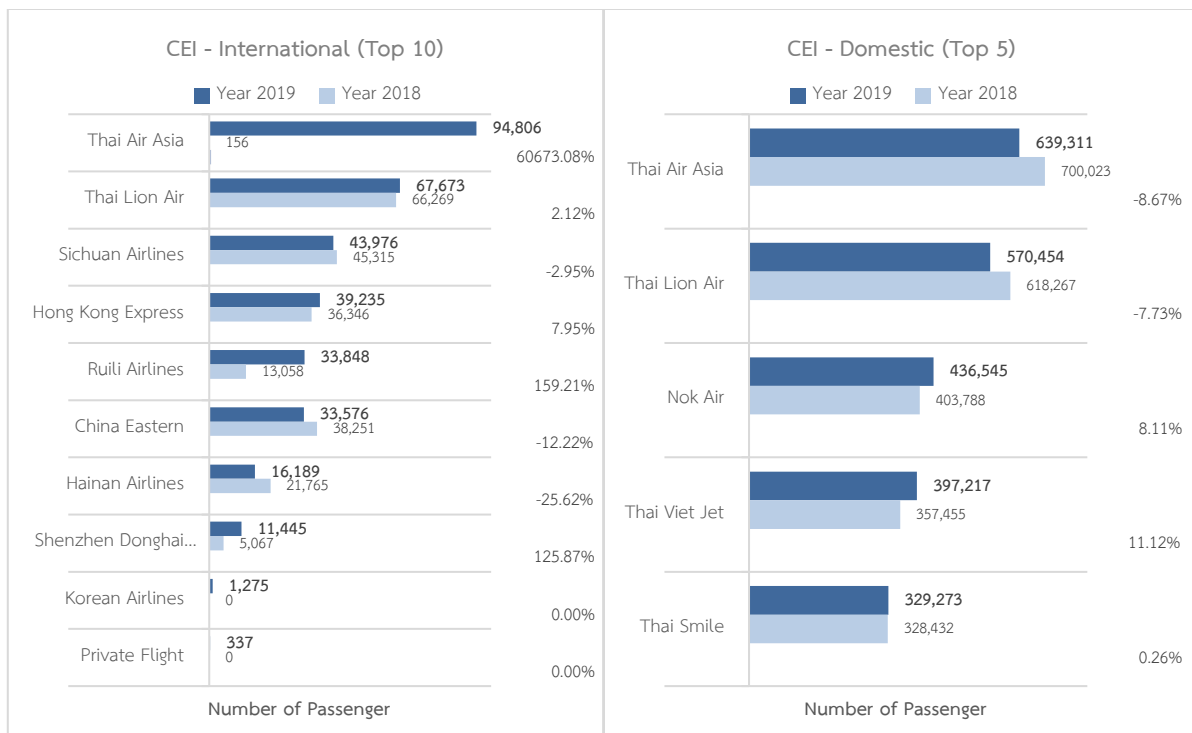

ORIGINAL/DESTINATION AIRPORTS RANKED BY PASSENGER TRAFFIC

The passenger by airport ranked the airport by number of origin/destination passengers, regardless of type of flight operations.

In general, top-rank international cities-paired of each airport were within Asia-Pacific. For domestic market, the most

travelled cities connected to Bangkok remained major tourist destinations such as Phuket and Chiang Mai. On the other hand, from regional airports point of view, the highest volume of passengers was Don Mueang to which travelers travelled by low cost airlines.

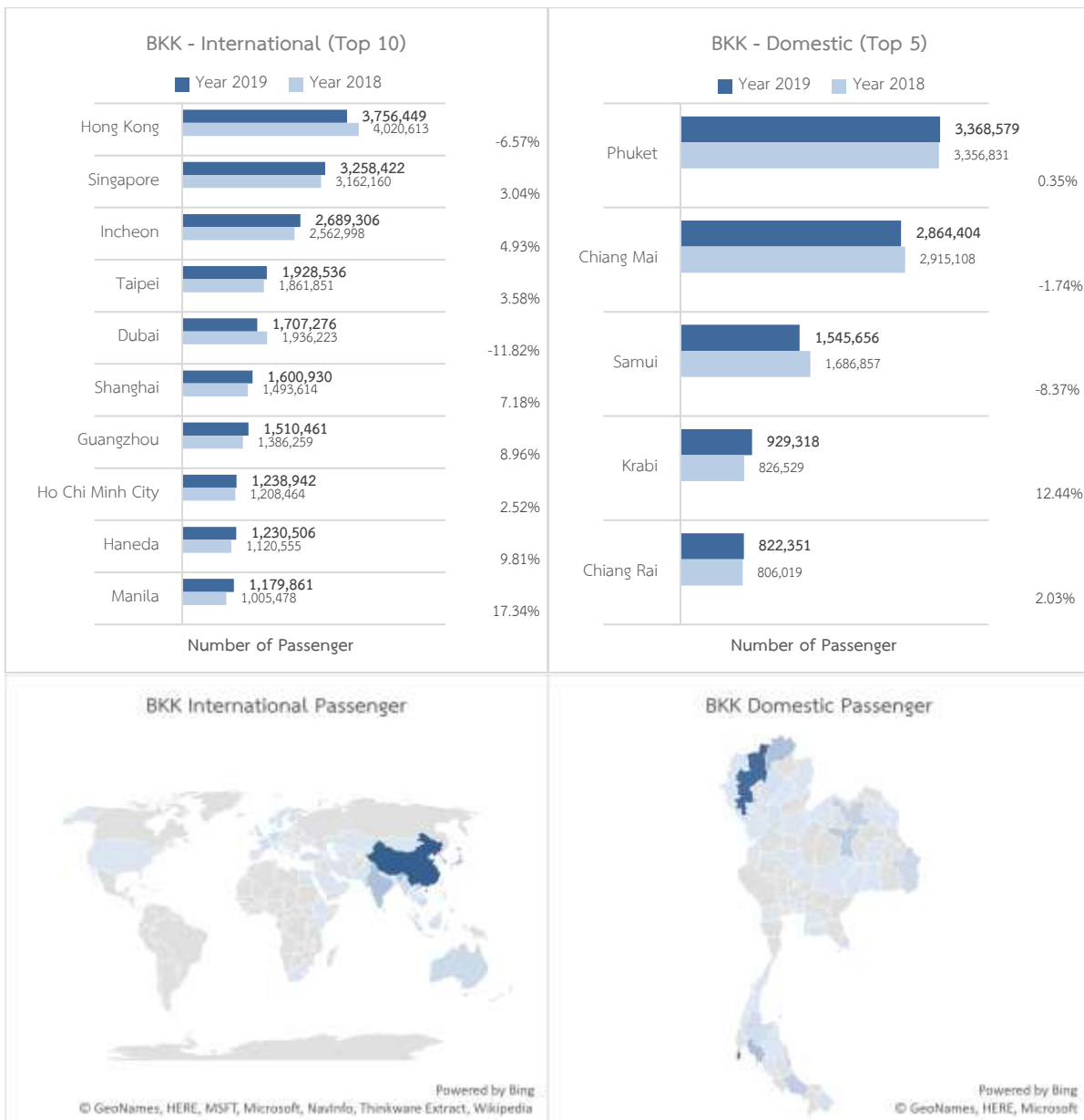

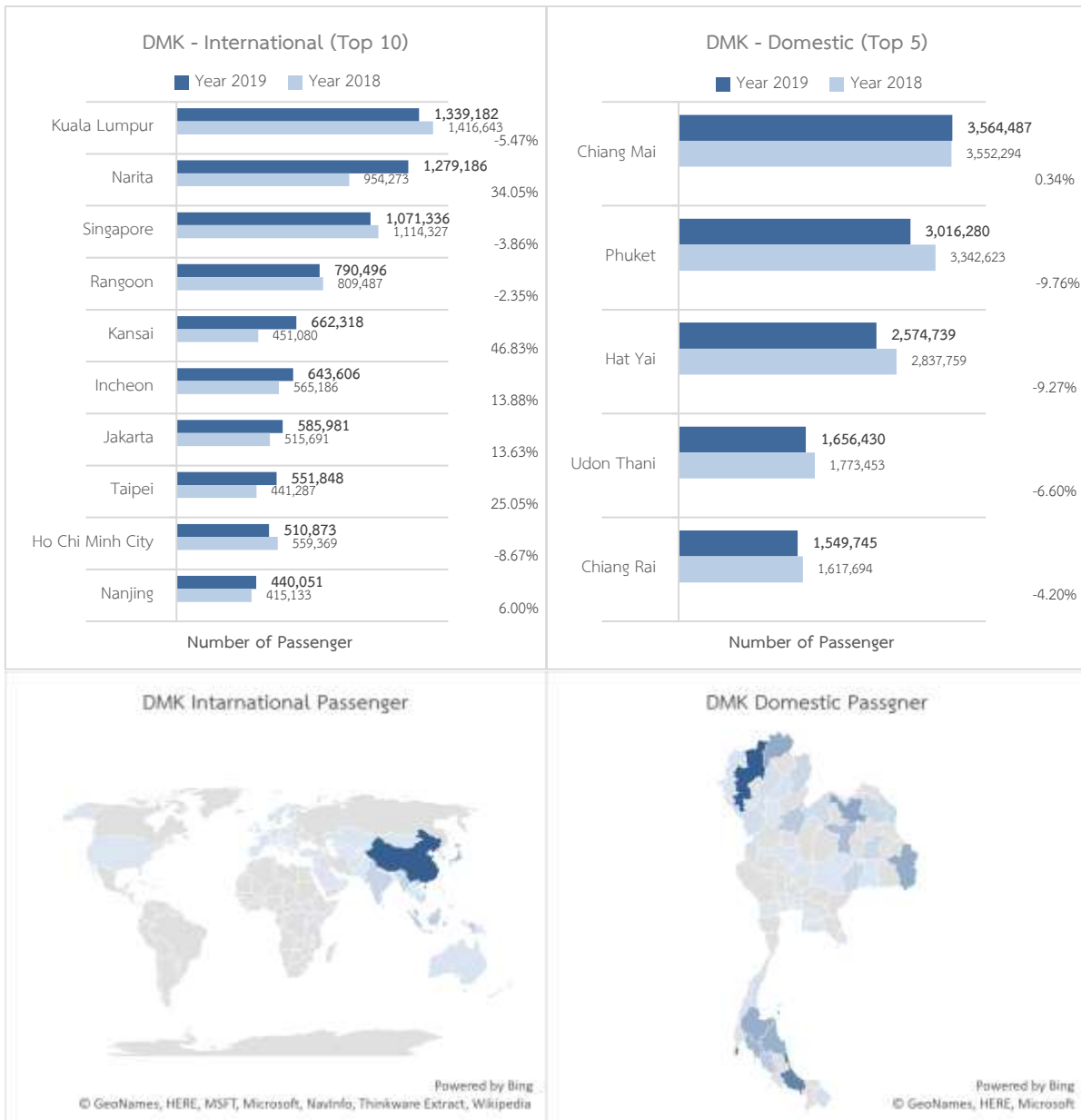

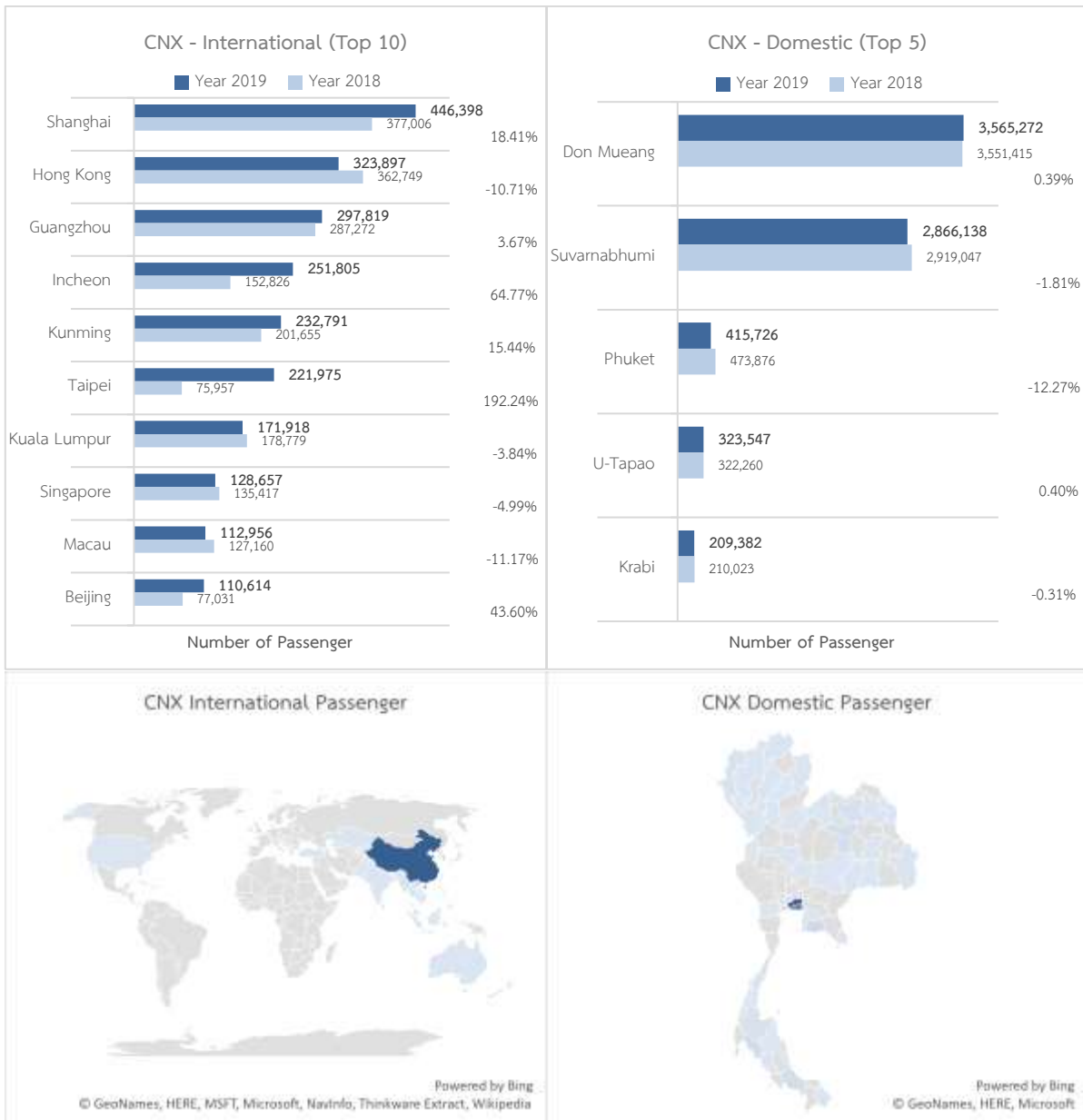

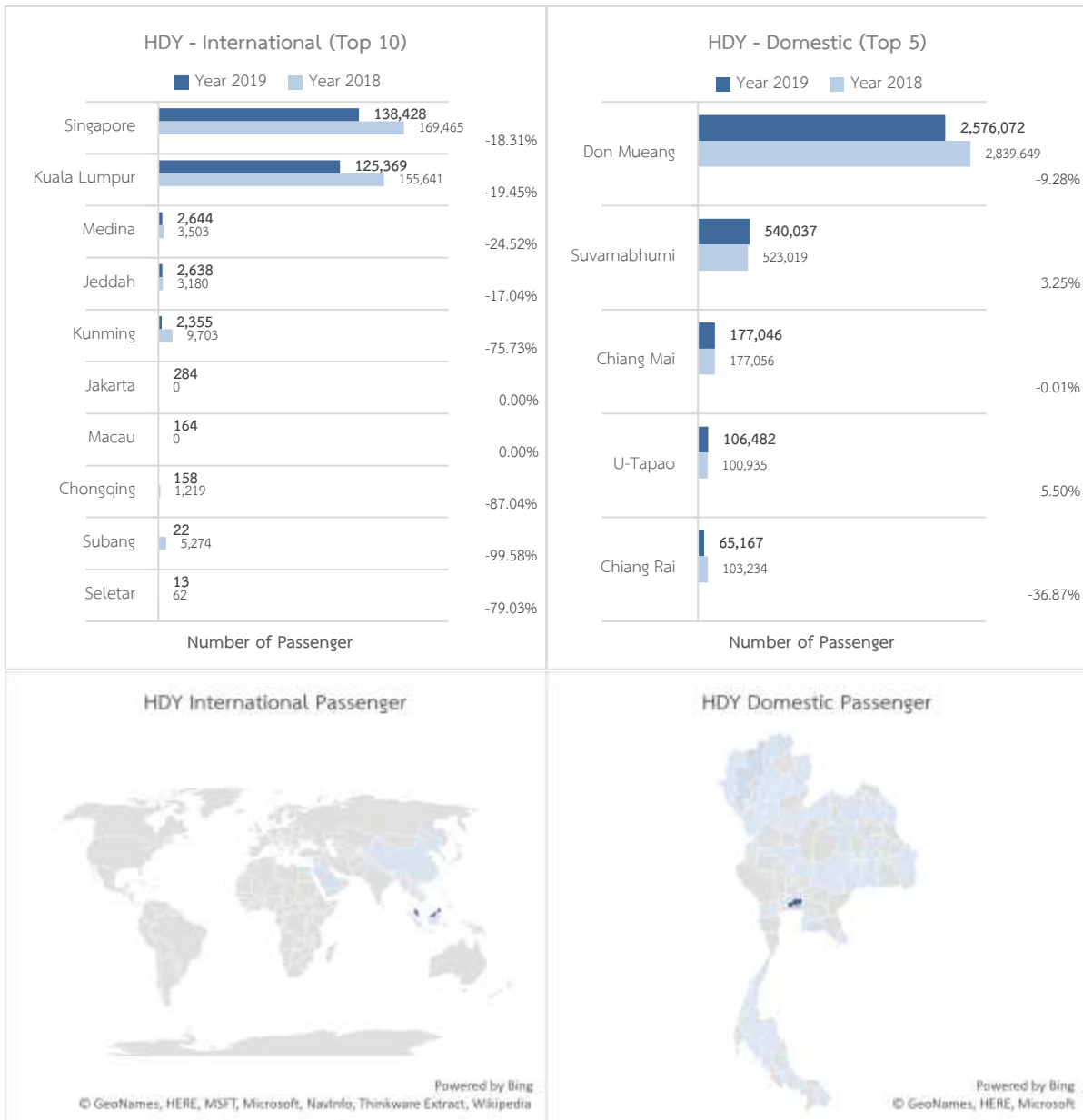

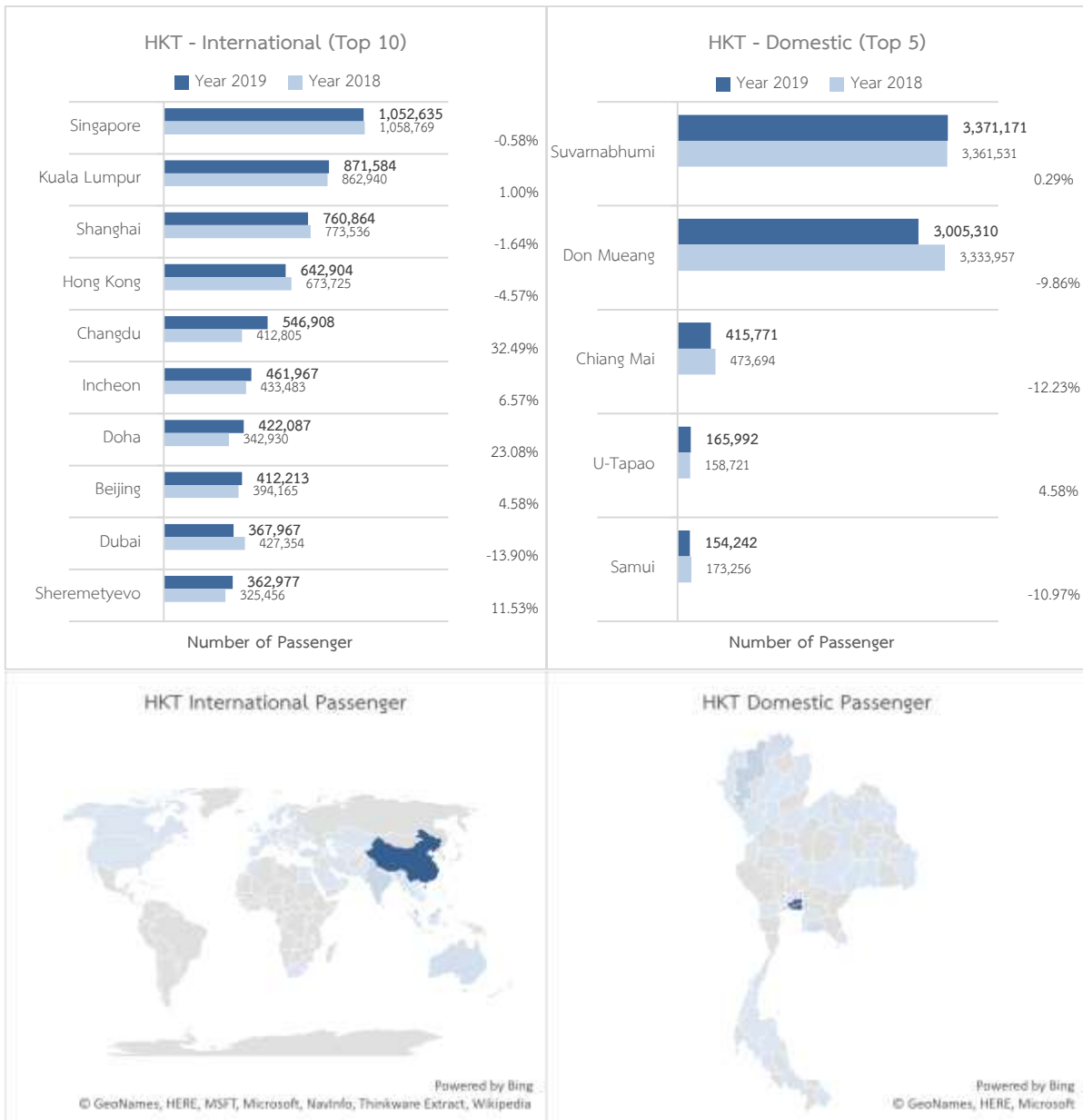

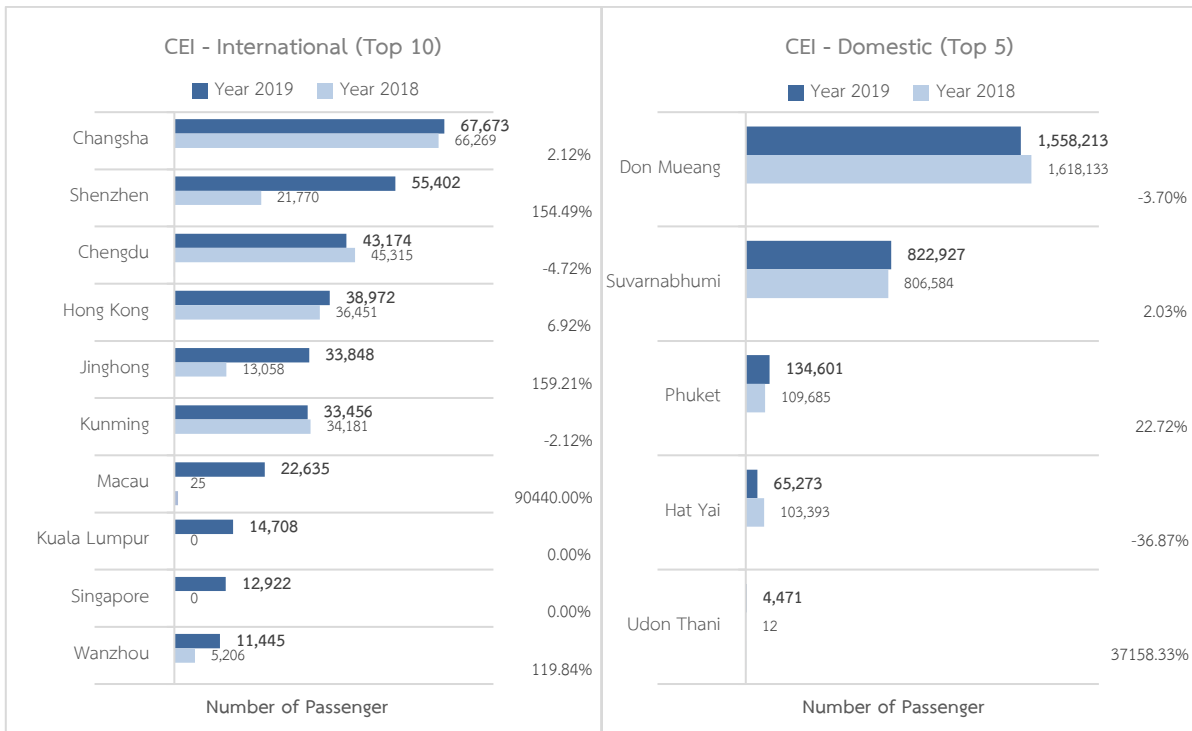

AIRLINES ALLIANCE TRAFFIC AT SUVARNABHUMI AIRPORT

In 2019, 142 airlines provided international scheduled services at Suvarnabhumi Airport, about 42% of international passengers travelled by Star Alliance’s airlines. Sky Team and Oneworld accommodated 13% and 11% of international passengers.

Star Alliance consisted of 27 airlines but only 15 members provided scheduled services at Suvarnabhumi Airport, 10 of 21 members from Skyteam and 10 airlines from Oneworld operated at Suvarnabhumi Airport as well.

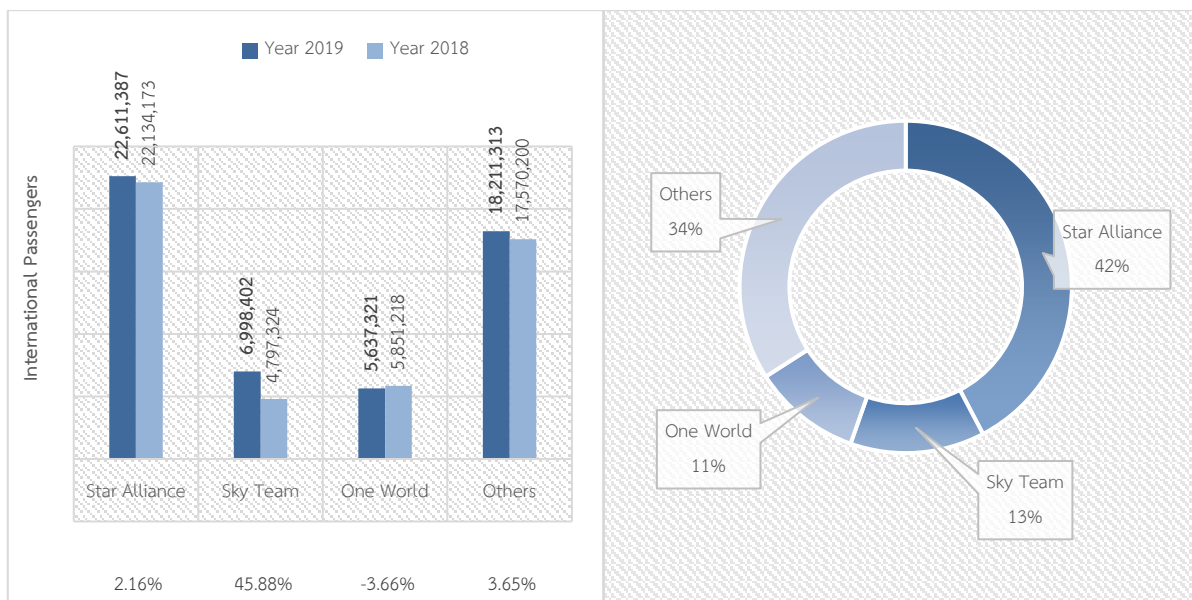

PASSENGER LOAD FACTOR

Passenger load factor showed the average ratio of passenger to available seat of both international scheduled and domestic scheduled flight in each month. Generally, the average load factor of domestic flights was higher than international flights due to smaller size of aircrafts. The average load

factor during October – March was higher than the rest of the year, which represent the high and low season. In 2019, The average load factor at BKK were 73%, while DMK were 79%. CNX had average load factor of 78%, and 82% for HDY, 77% for HKT and 77% for CEI.

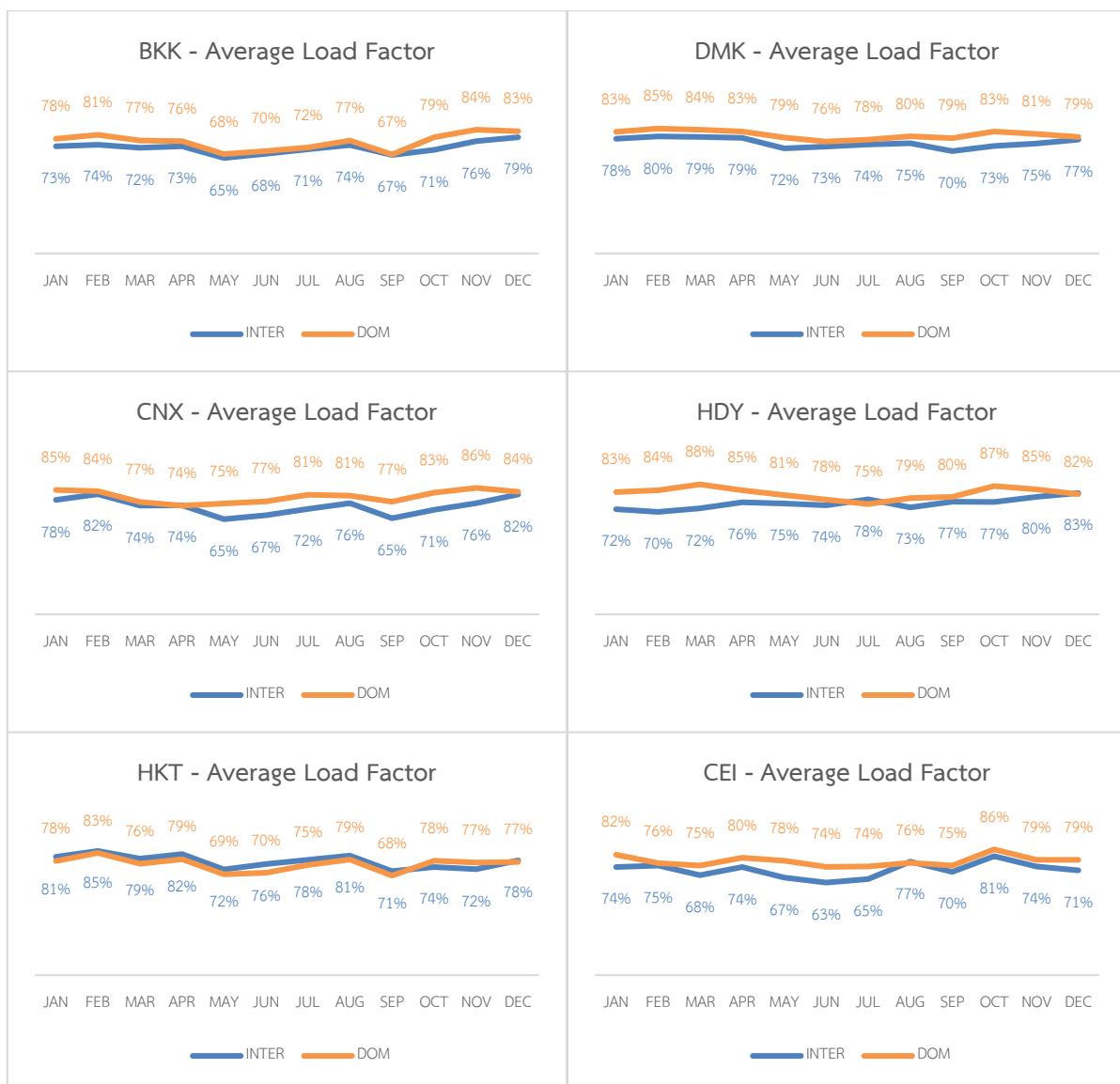

COMMERCIAL FREIGHT AND MAIL TRAFFIC

In 2019, total air cargo volume decreased by 11.76%. Both international and domestic air cargo continued to drop in the same direction as worldwide cargo. The downward trend may be caused by the weak trade environment in global stage. Air cargo carried by freighters, which accounted for

15% of BKK’s international air cargo, also dropped by 6.0%. Therefore, overall air cargo handled by AOT’s 6 airports reported an amount of 1.44 million tons with just a 0.49% compound average annual growth from 2010-2019.

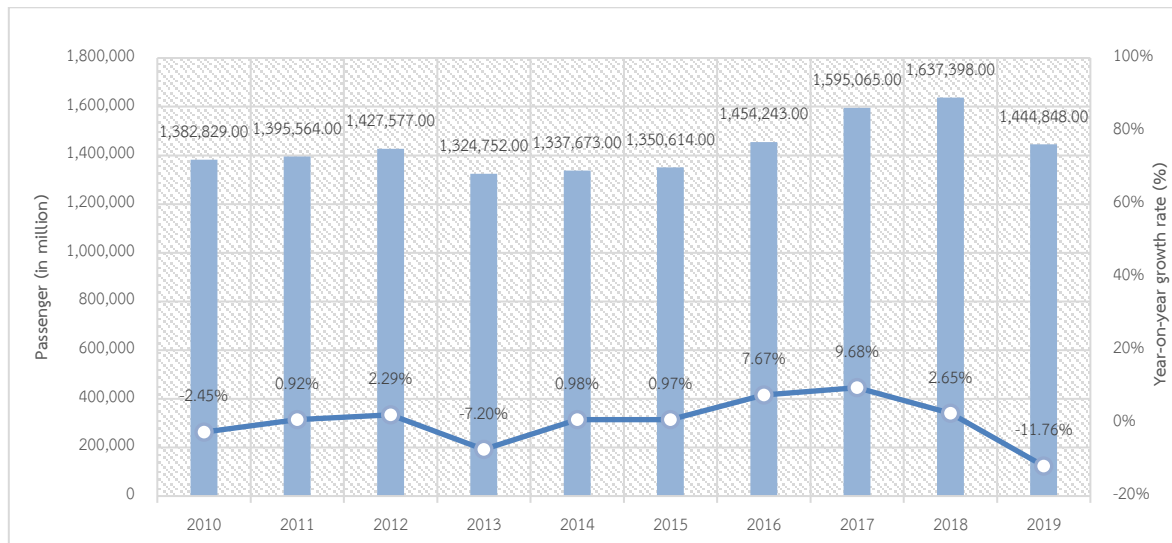

AIR CARGO PROPORTION BETWEEN AOT’S AIRPORTS

AOT’s airport accommodated 1.38 million tons of international air cargo, with 11.13% decreased, while the domestic air cargo volume reported 0.07 million tons with a declined rate of 22.79%. The proportion

between international and domestic movements were 95 to 5. Out of those numbers, 94% of international and 45% of domestic air cargos were accommodated by Suvarnabhumi Airport.

AOT’s commercial freight and mail services proportions

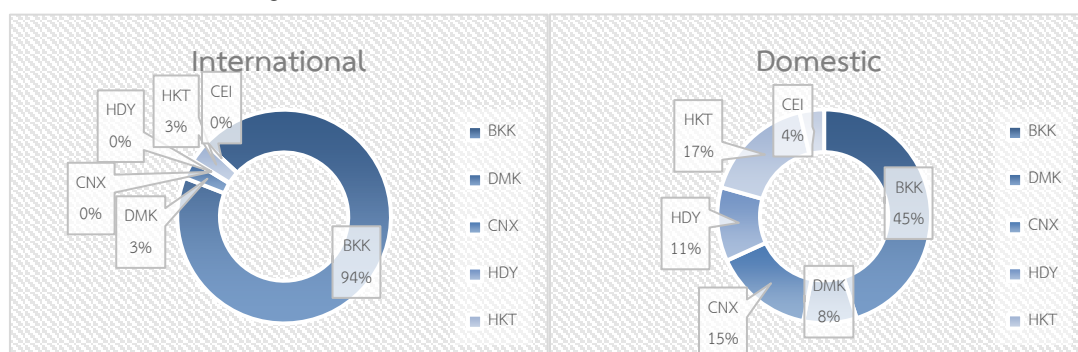

AIRLINES RANKED BY CARGO VOLUME

In the year 2019, international air cargo of Thailand dropped dramatically due to world economic recession, as well as domestic air cargo to which domestic consumption still yet uncertain. Other mode of transportation such as railway and

road may affect to the decline of domestic cargo since both railway and truck generated lower cost. Most airlines reported the loss in volume of international cargo. Local airlines also lost their domestic volumes.

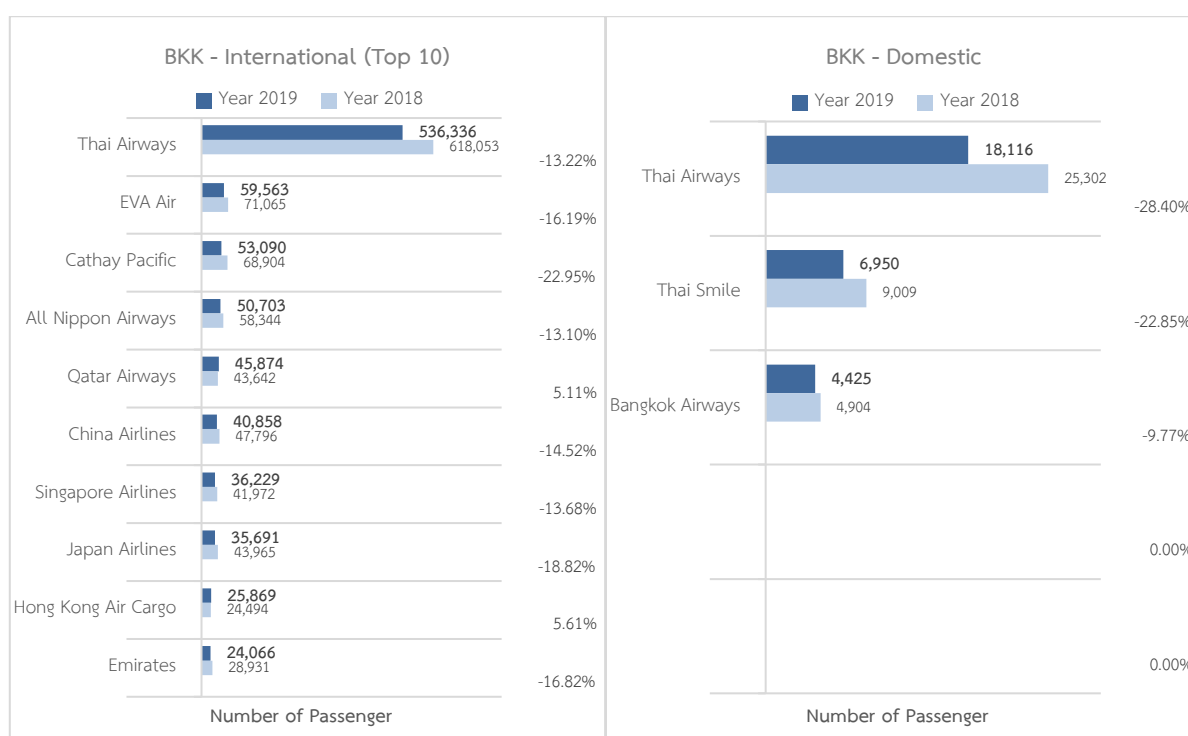

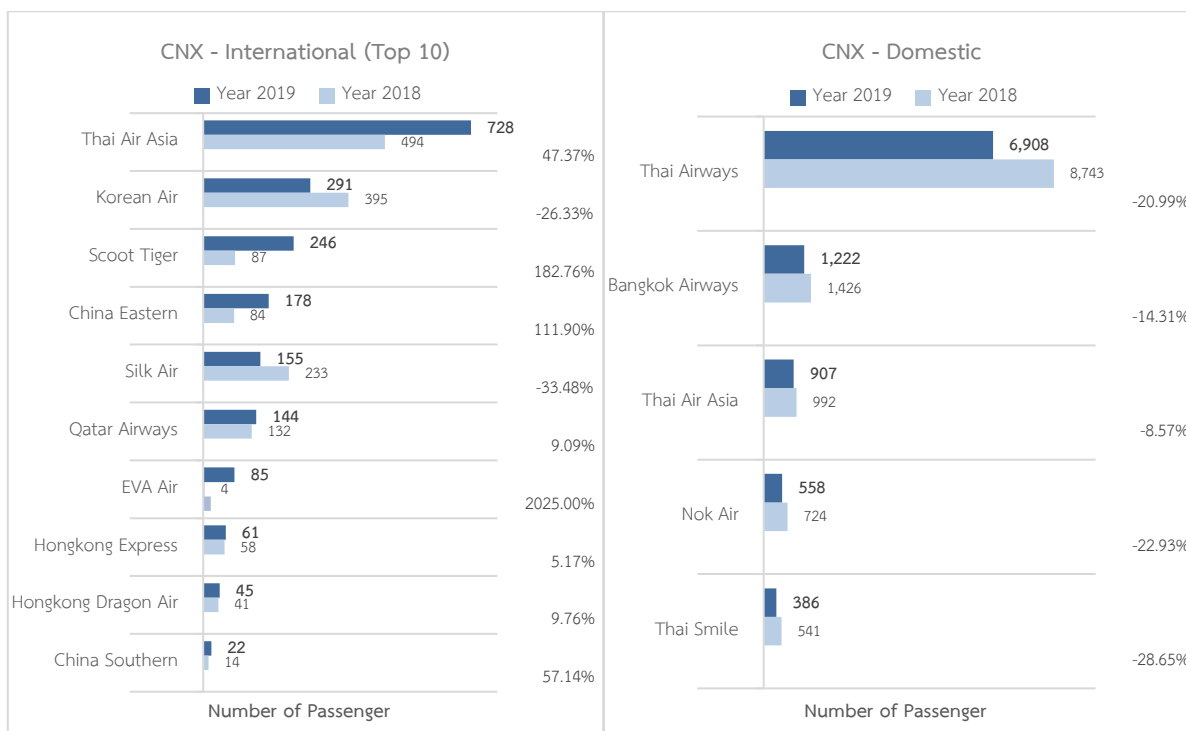
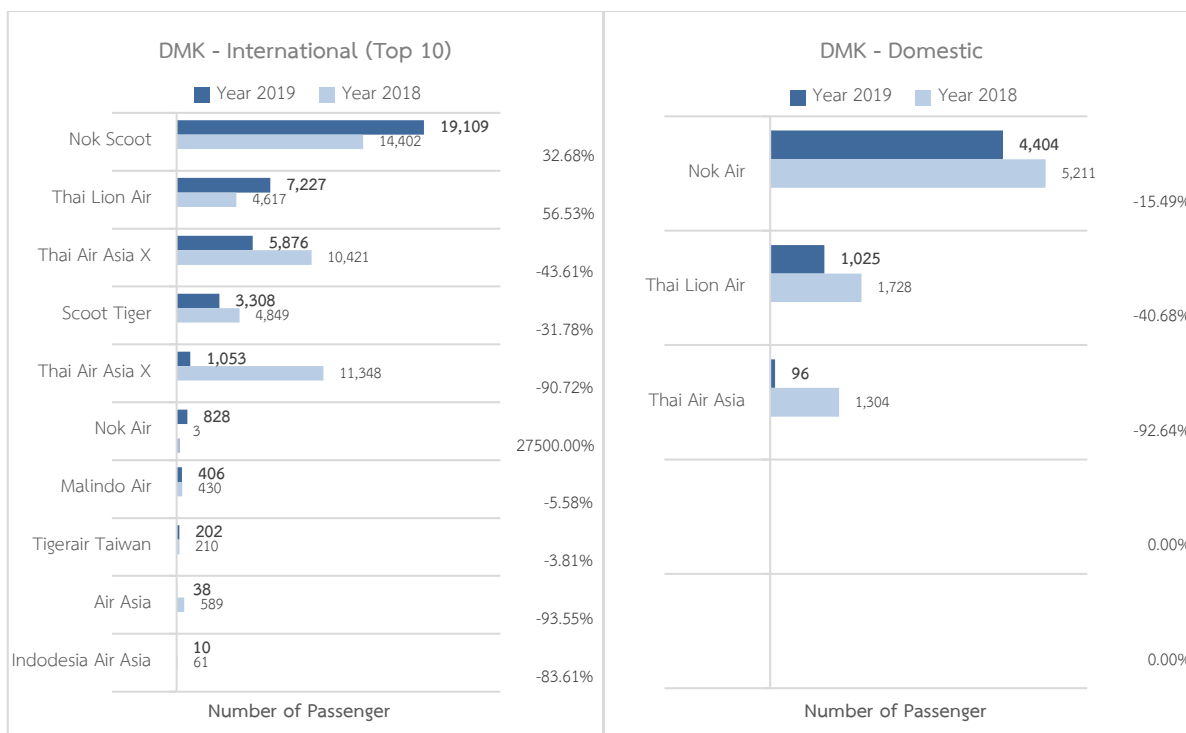

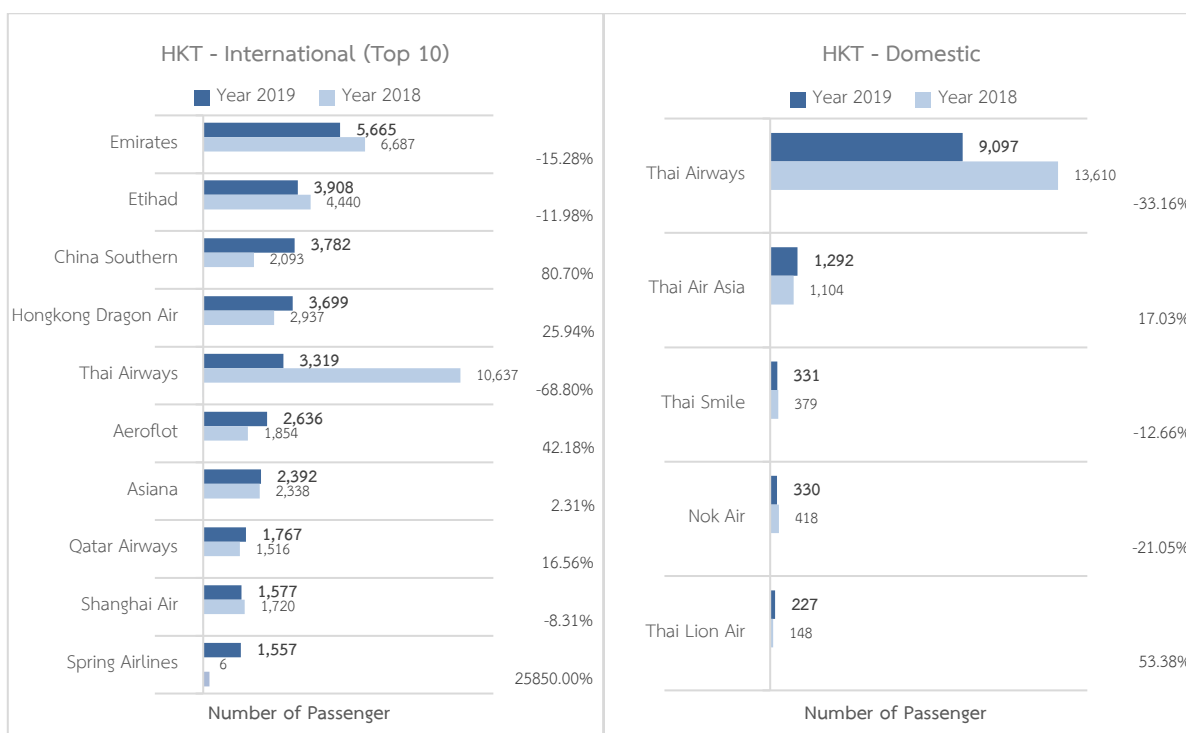
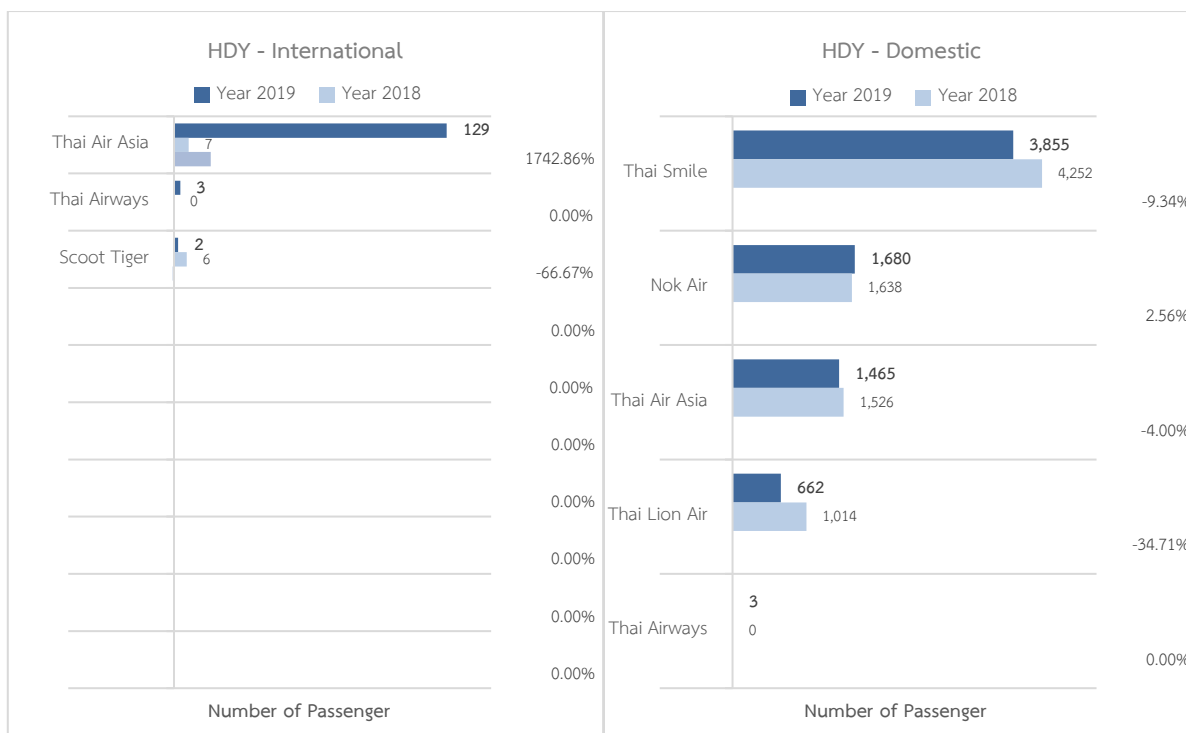

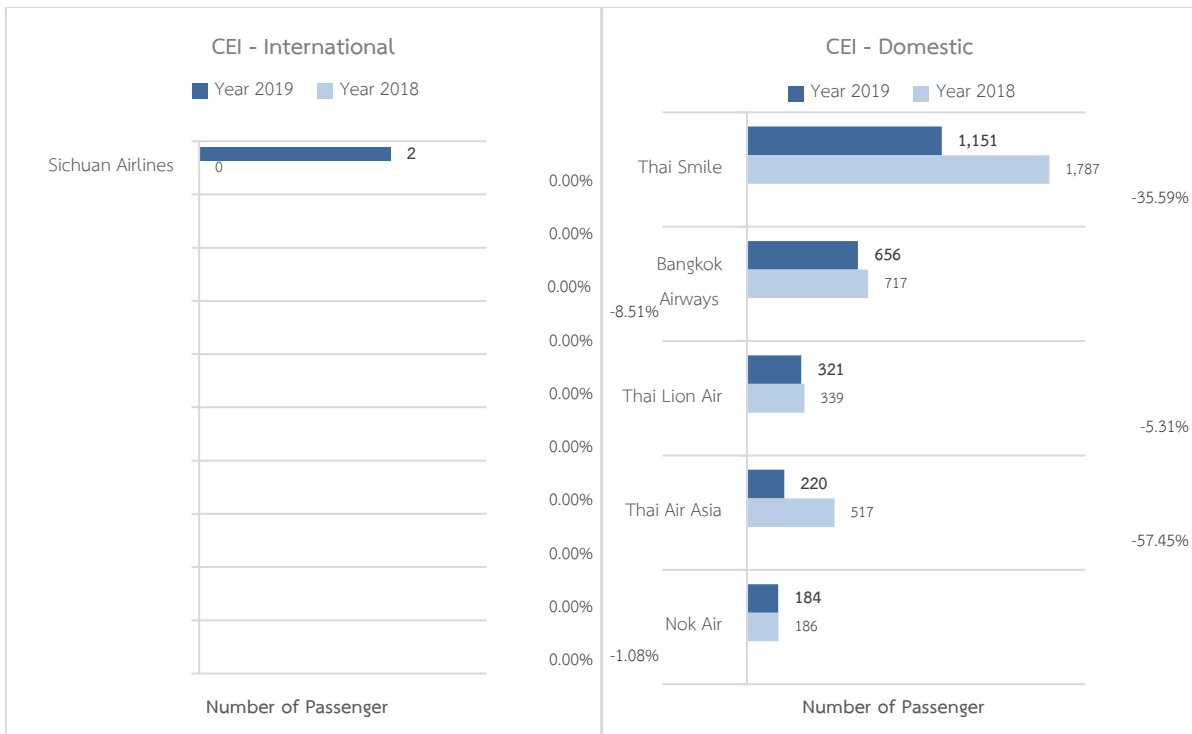

ORIGINAL/DESTINATION AIRPORTS RANKED BY CARGO VOLUME

The routes traffic ranked the airport by volume of air cargos (including freight and mail, without transit), regardless of type of flight operations. Air cargo went the same direction as passenger flight, but with lower

volume than previous year. The top-rank international city pair was within Asia-Pacific, while domestic cargo shipment between Bangkok metropolis and regional airports within Thailand.

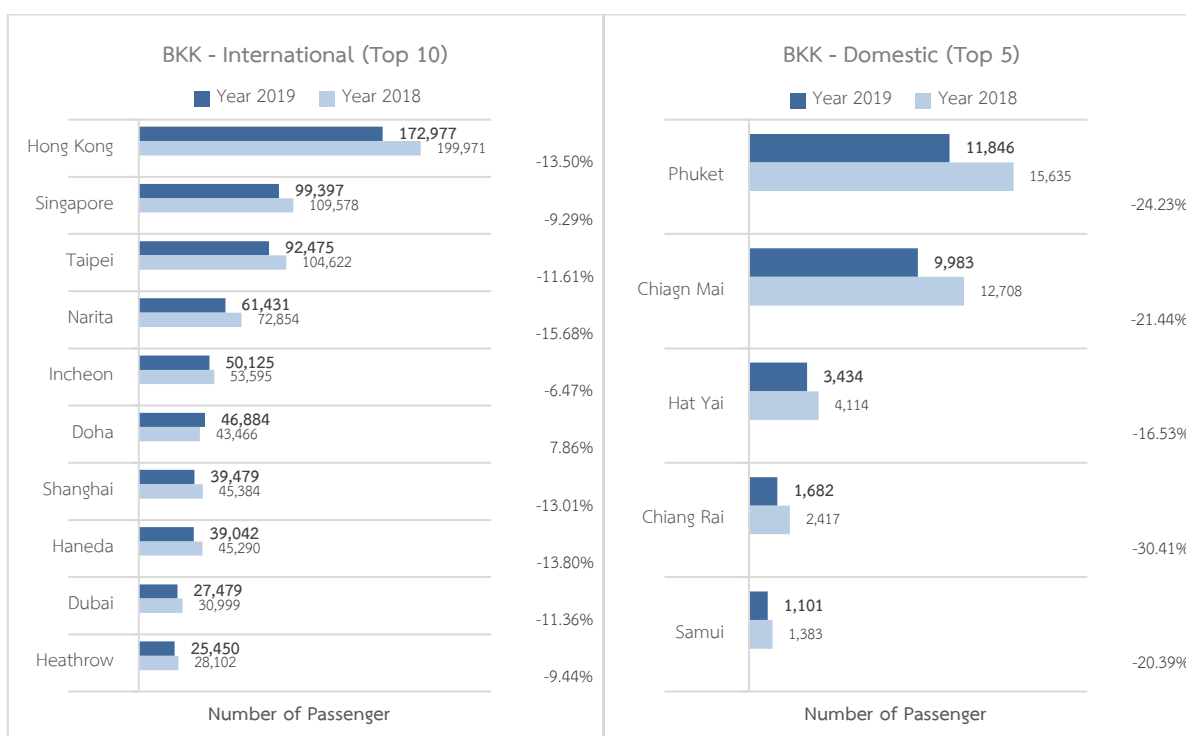

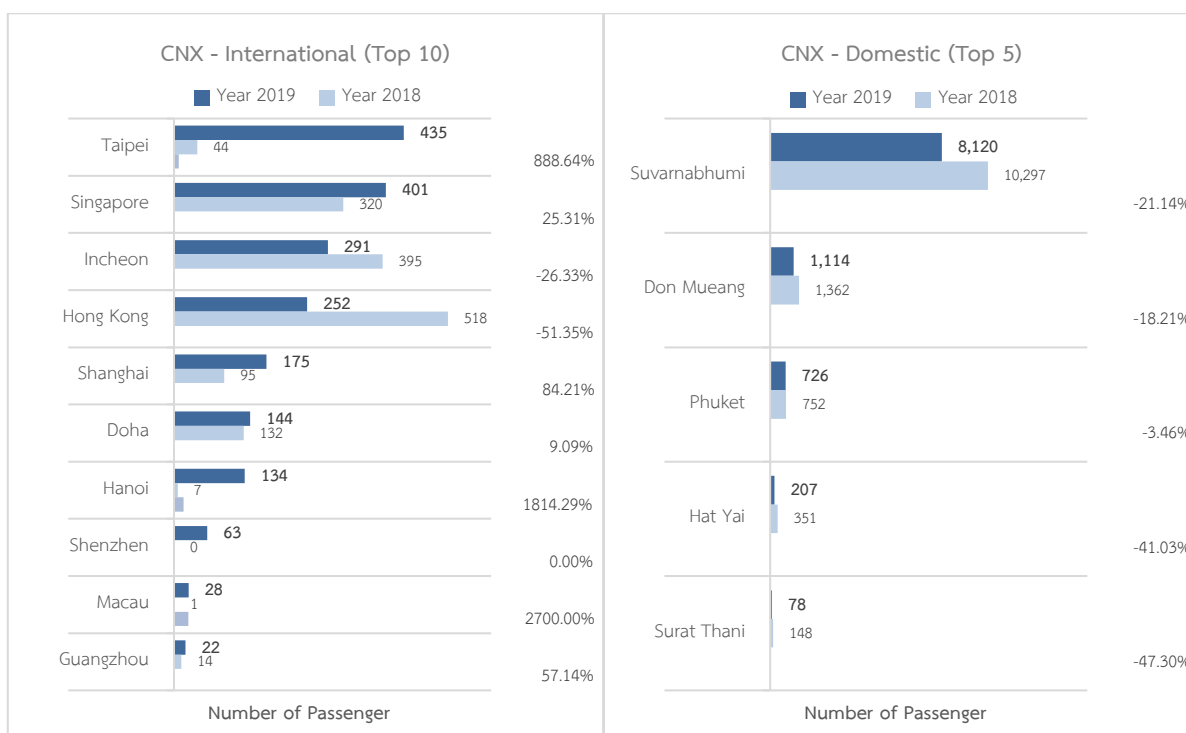
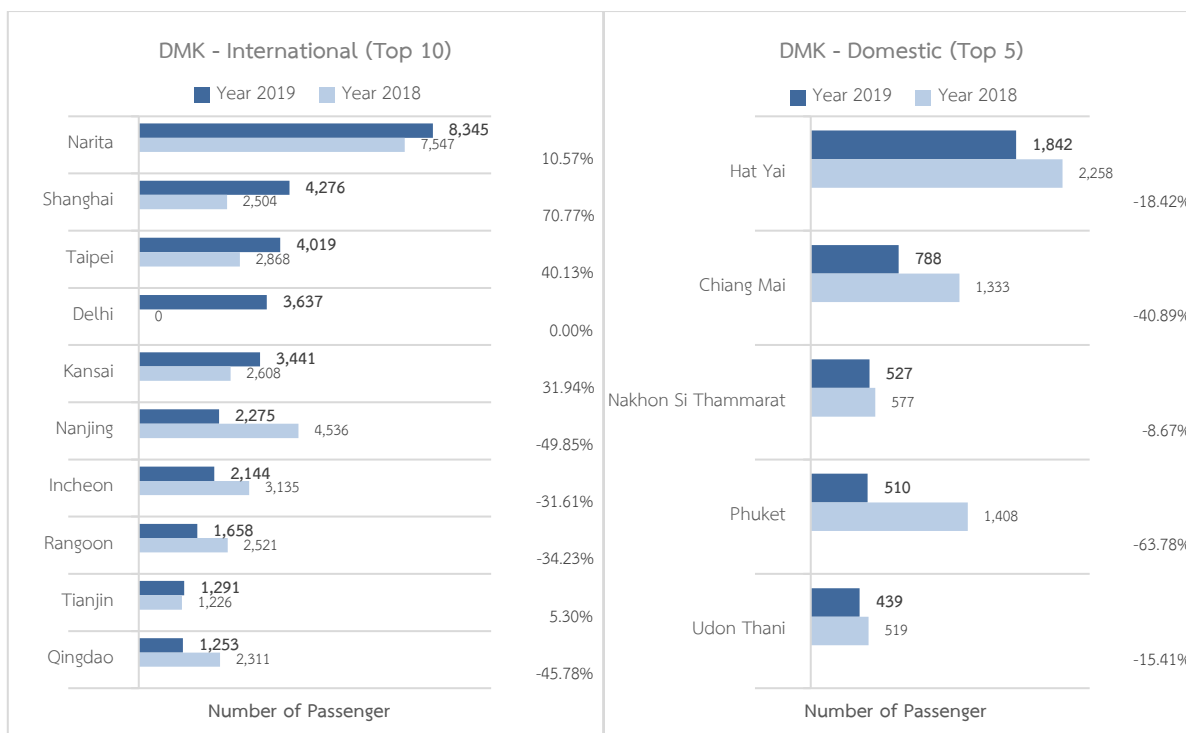

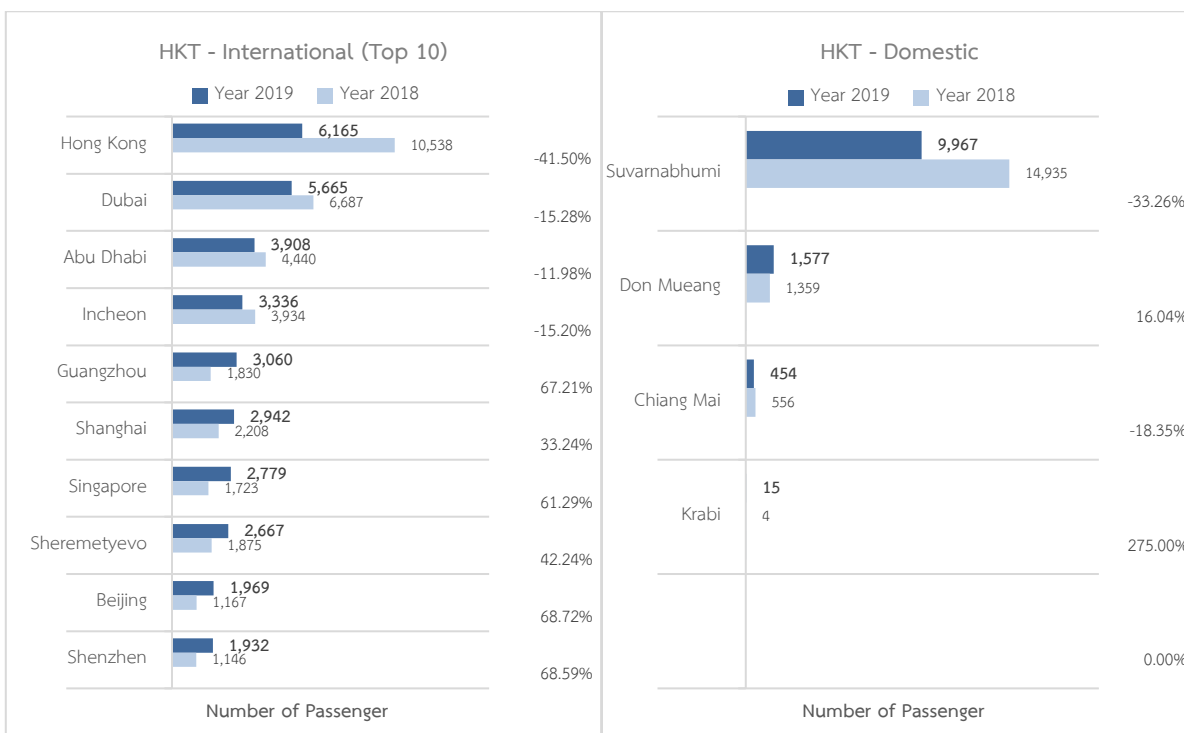
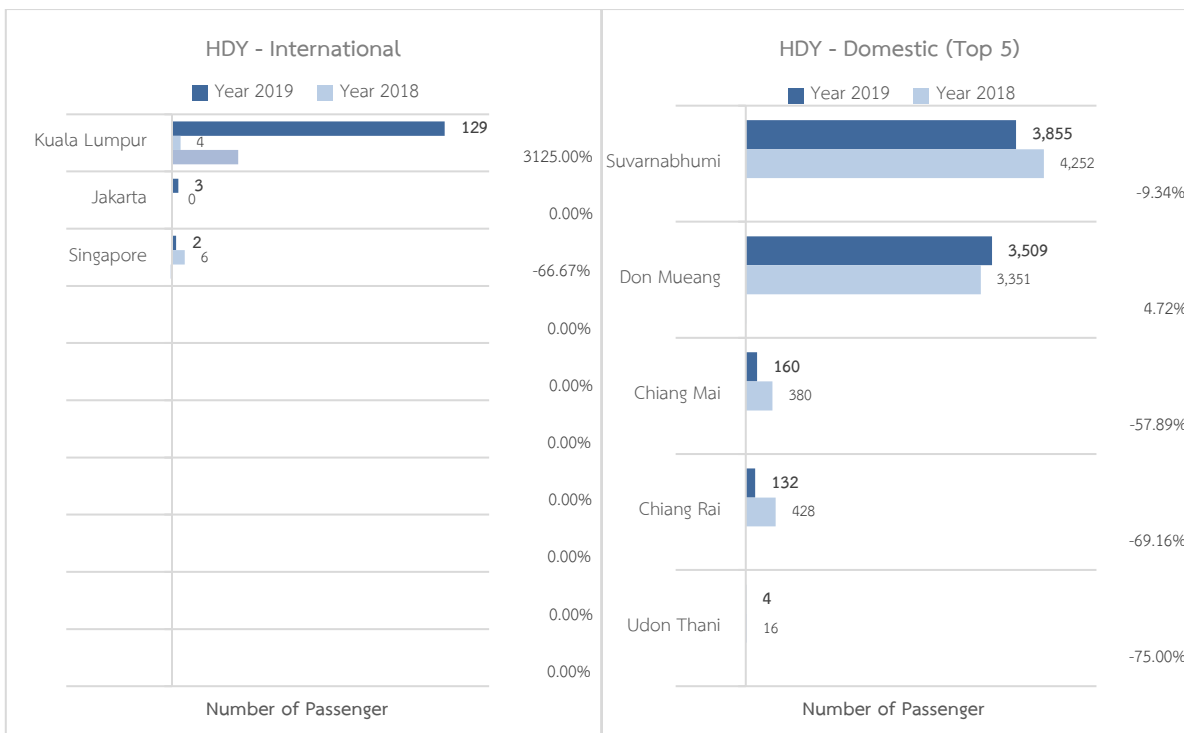

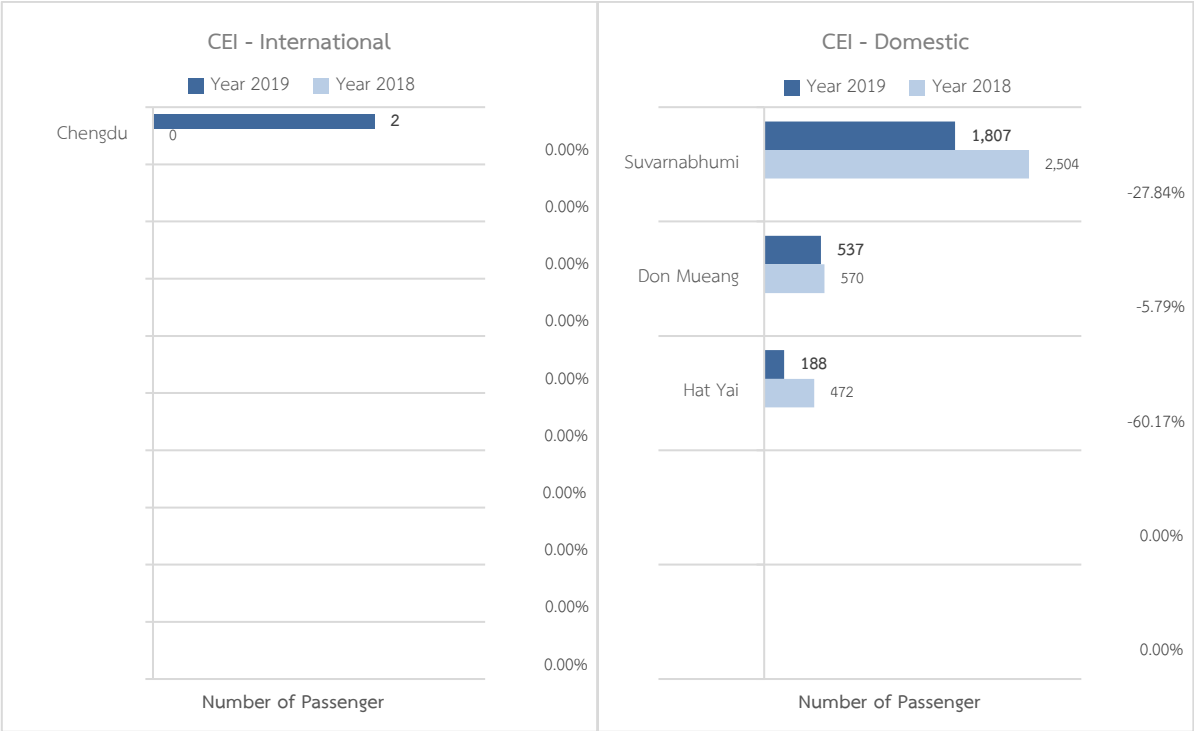

LOW COST CARRIERS AIR TRAFFIC

In 2003, the low cost airlines have launched in Thailand. The first low cost airline in Thailand was One-Two-Go airline operated by Orient Thai Airlines in December 2003. Thai Air Asia and Nok Air were active respectively in early and mid-2004. The low cost market in Thailand

boosted significantly despite economic recession in 2008 and 2019. Low cost carriers can manage to capture high growth when compared with conventional carriers. However, due to airport capacity constraints, the growth tended to be diminished over recent years.

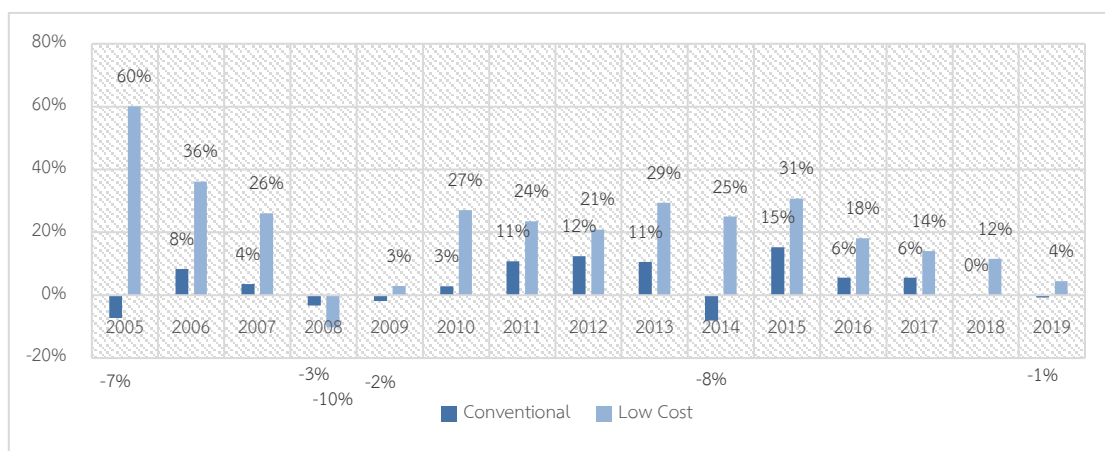

LCC in Thailand significantly increased from 4.54 million in 2004 to 72.71 million in 2019, with a CAGR of 16.6% over the past 15 years. Low cost airlines currently held about half of passenger market share. The drastic increased took place after Thai Air

Asia switched from Suvarnabhumi to Don Mueang in 2011 and the birth of Thai Lion Air in 2013. Passengers highly gained more than 50 million since 2011, while took about a decade to reach the first 20 million passengers.

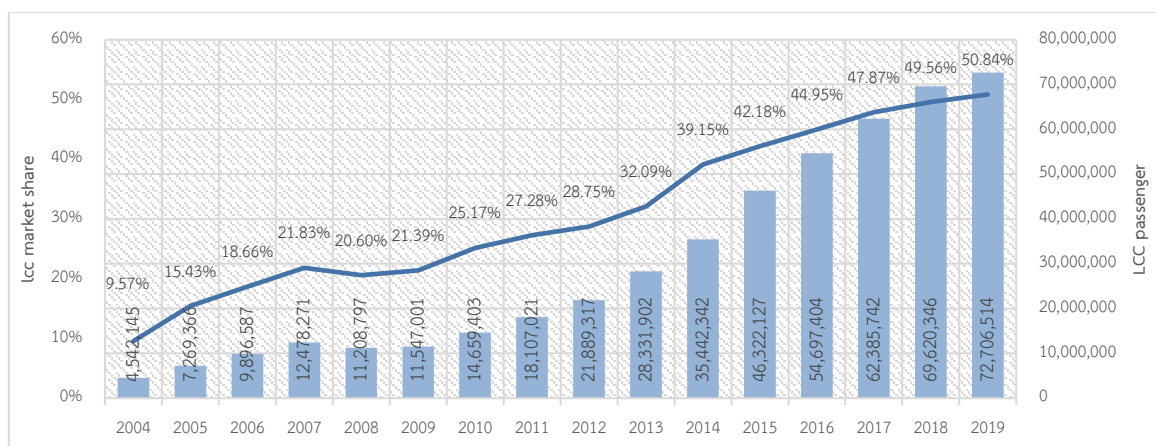

LOW COST CARRIERS TRAFFIC OVERVIEW

Airports	International	%Change	Domestic	%Change	Total	%Change
Aircraft movements (flights)						
Suvarnabhumi	44,526	27.76%	12,726	2.42%	57,252	21.10%
Don Mueang	103,329	16.31%	159,508	-5.79%	262,837	1.82%
Chiang Mai	13,346	40.45%	38,472	-1.59%	51,818	6.63%
Hat Yai	1,920	-40.00%	18,328	-11.09%	20,248	-14.97%
Phuket	30,950	13.48%	29,343	-5.85%	60,293	3.17%
Chiang Rai	1,386	107.17%	12,922	-2.64%	14,308	2.63%
Total 6 airports	195,457	18.94%	271,299	-5.10%	466,756	3.67%
Passenger volume (persons)						
Suvarnabhumi	7,348,573	25.71%	2,073,527	12.67%	9,422,100	22.59%
Don Mueang	17,625,096	15.89%	23,419,874	-5.29%	41,044,970	2.78%
Chiang Mai	1,897,755	36.70%	5,807,343	-1.58%	7,705,098	5.71%
Hat Yai	266,508	-22.83%	2,972,677	-9.62%	3,239,185	-10.88%
Phuket	4,604,432	9.41%	4,445,609	-5.05%	9,050,041	1.79%
Chiang Rai	201,566	92.54%	2,043,554	-1.73%	2,245,120	2.79%
Total 6 airports	31,943,930	17.87%	40,762,584	-4.13%	72,706,514	4.43%
Freight and mail (tons) – Exclude Transit						
Suvarnabhumi	27,245	-6.51%	-	-100.00%	27,245	-6.51%
Don Mueang	38,051	-19.06%	5,520	-33.25%	43,571	-21.18%
Chiang Mai	1,039	54.15%	1,797	-19.38%	2,836	-2.31%
Hat Yai	129	2050.00%	3,805	-8.80%	3,934	-5.84%
Phuket	6,921	25.40%	1,847	10.53%	8,768	21.95%
Chiang Rai	-	-	703	-32.61%	703	-32.61%
Total 6 airports	73,385	-10.89%	13,672	-21.36%	87,057	-12.71%

LIST OF LOW COST CARRIERS IN THAILAND

In 2019, AOT accommodated 72.71 million of passengers and 466,756 flights of low cost airlines, with 4.4% and 3.7% growth respectively. These numbers of LCC's

passenger represent 50.8% of total passenger while LCC's aircraft movement represent gained market share of 52.2% percent among overall AOT air traffic.

BKK	DMK	CNX	HDY	HKT	CEI
CEBU Pacific Air	Air Asia	Thai Air Asia	Thai Lion Air	Air Asia	Hong Kong Express
Eastar Jet	China Express Airlines	Air Asia	Thai Air Asia	Tiger Airways	Thai Lion Air
Eurowings	Indonesia AirAsia	Juneyao Airlines	Kunming Airline	Jetstar Asia	Thai Air Asia
Go Airlines India	Malindo Air	Jeju Air	Nok Air	Jetstar Airways	Nok Air
Hong Kong Express	Nok Air	Lucky Air		Firefly	Thai Vietjet Air
IndiGo Airlines	Nok Air	Nok Air		Jin Air	
Jeju Air	Nok Scoot	Tiger Airways		Nok Air	
Jetstar Airways	Philippines Air Asia	T'Way Airlines		Thai air Asia	
Jetstar Asia	Scoot Tiger	Spring Airlines		Tomsonfly	
Jetstar Pacific Airlines	Thai Air Asia	Hong Kong Express		Juneyao Airlines	
Jin Air	Thai Air Asia X	Thai Lion Air		Spring Airlines	
Juneyao Airlines	Thai Lion Air	Vietjet Air		Hong Kong Express	
Lanmei Airlines	Tigerair Taiwan	Thai Vietjet Air		Lucky Air	
Lucky Air				Thai Lion Air	
Norwegian Air Shuttle				Malindo Air	
Peach Aviation				Go Airlines (India)	
Spicejet				Thai Vietjet Air	
Spring Airlines				Vietjet Air	
Thai Vietjet				Indigo Airlines	
Thai Vietjet Air				9 Air	
Tiger Airways				T'way Air	
T'Way Airlines					
Vietjet Air					

LCC vs NON-LCC PASSENGER MARKET SHARE

The traffic of low cost airlines has gained more market share for these recent years, especially in domestic market. In 2019, about half of total passenger accommodated by AOT airports travelled

by low cost airlines, with can be divided into more than 70% of domestic and 37% of international passengers travelled using low cost airlines.

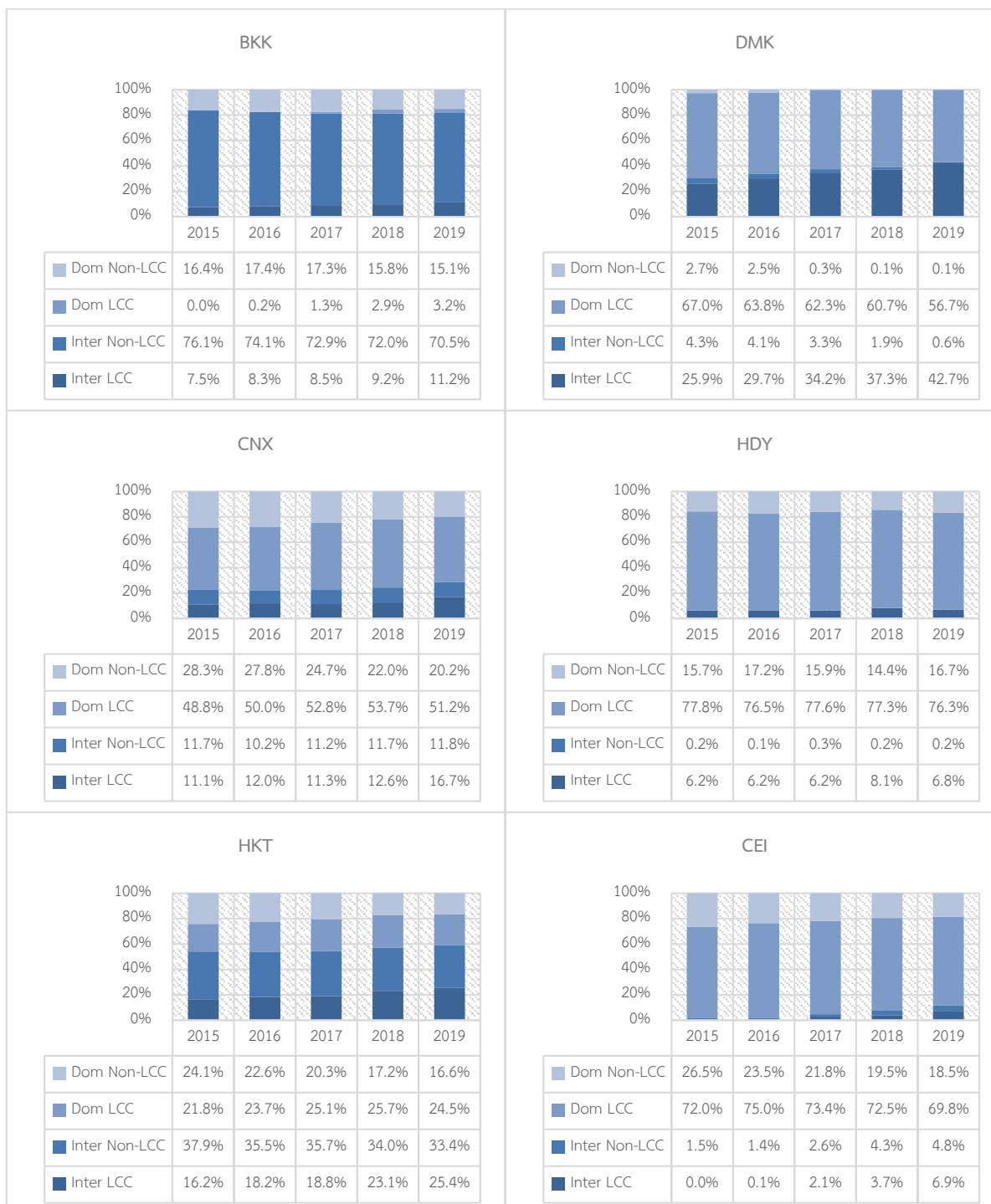

ORIGINAL/DESTINATION AIRPORTS RANKED BY LOW COST CARRIERS' PASSENGERS

Most international passengers travelled with low cost airlines were between Thailand and China, followed by destinations within Southeast Asia.

For domestic passengers, most were traveling between both Bangkok airports and major regional travel destinations such as Chiang Mai and Phuket.

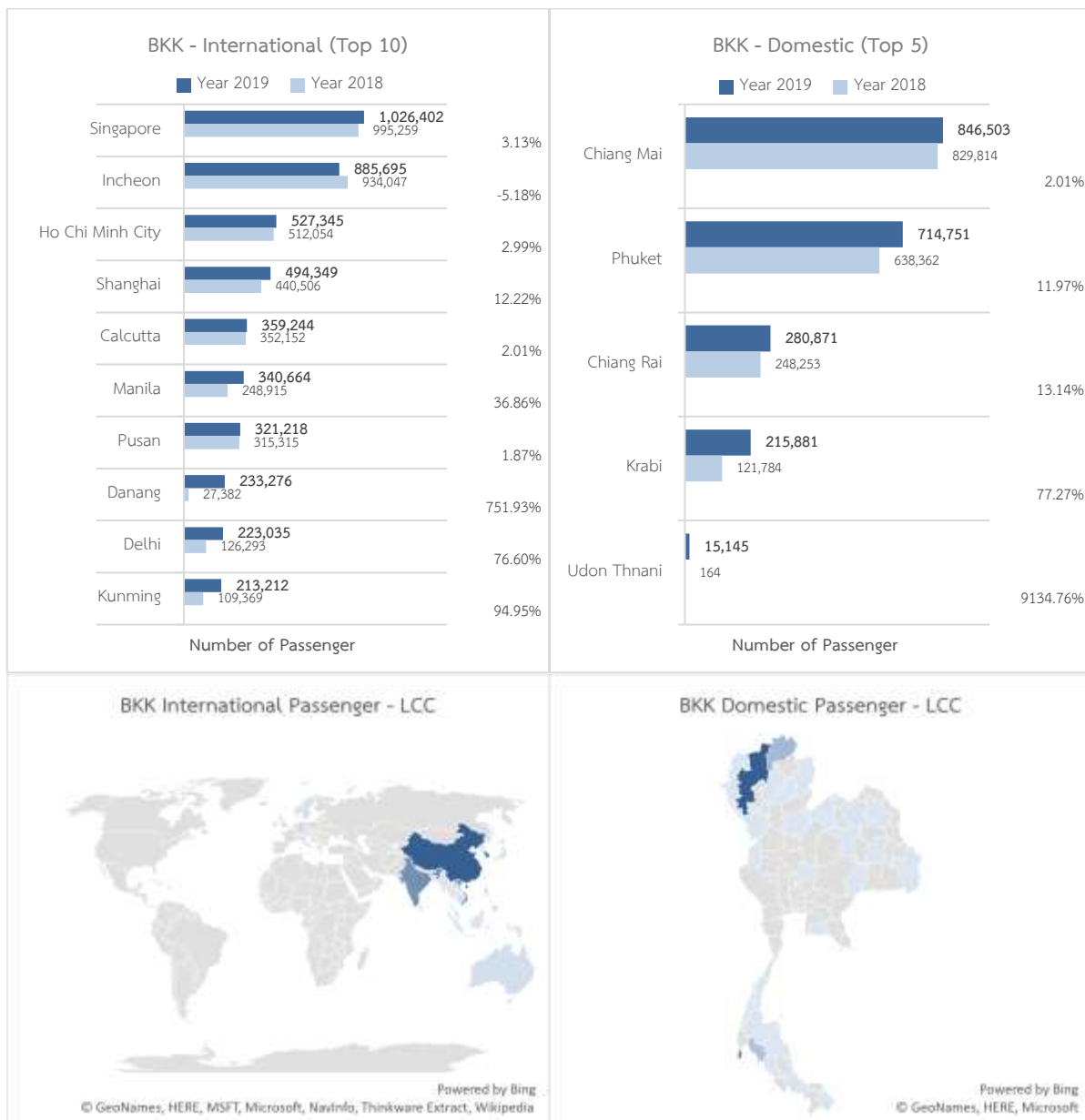

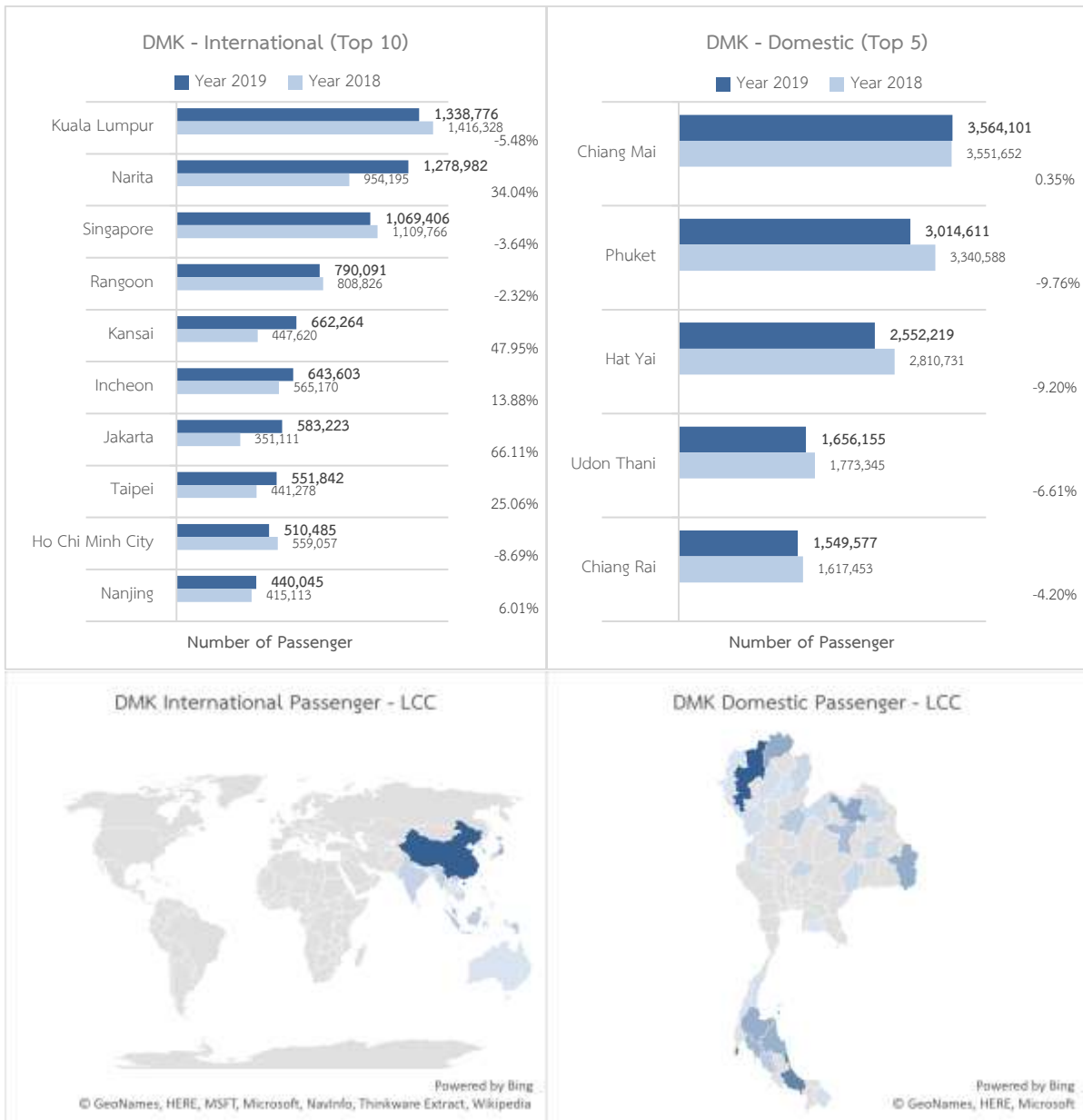

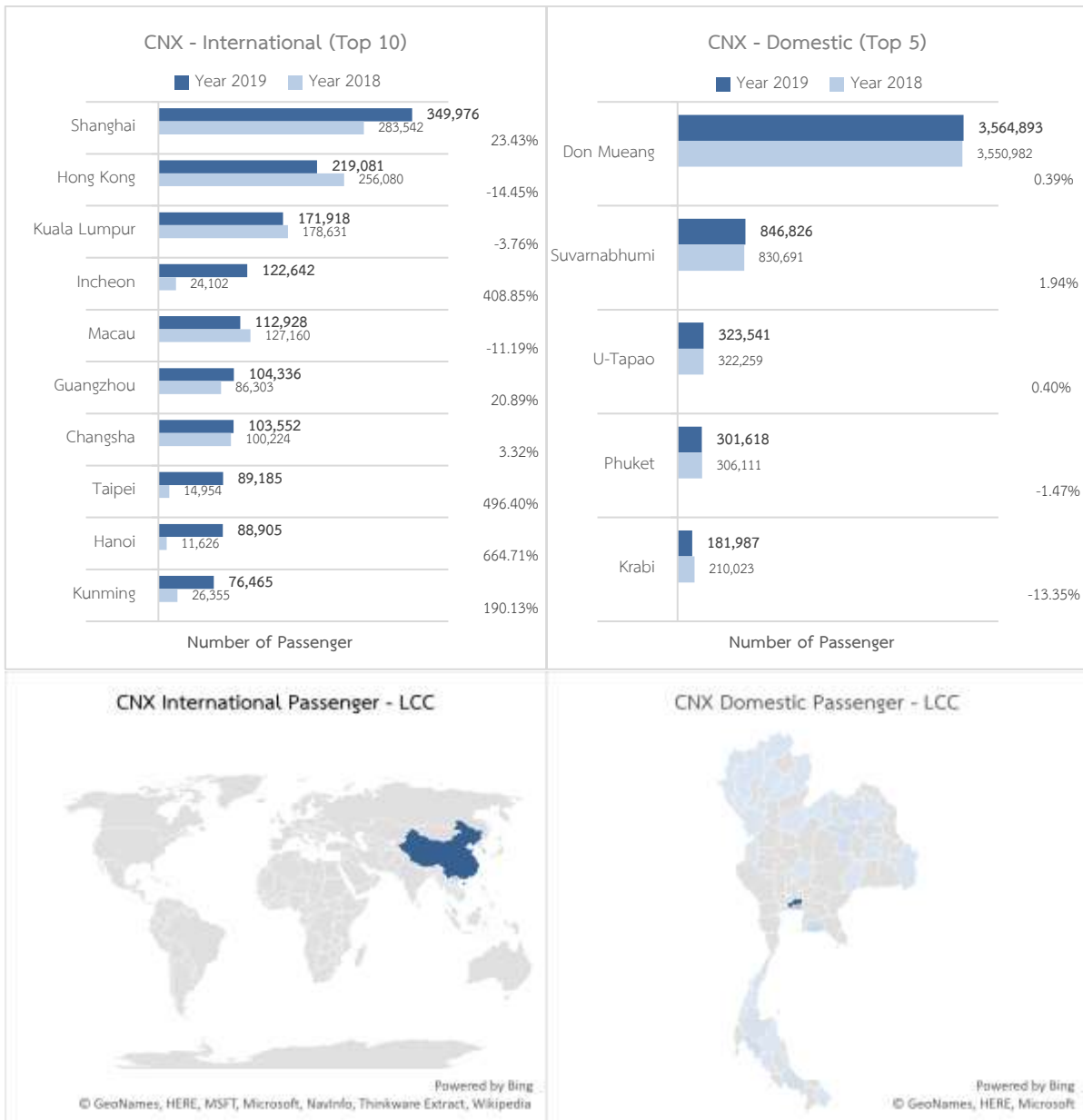

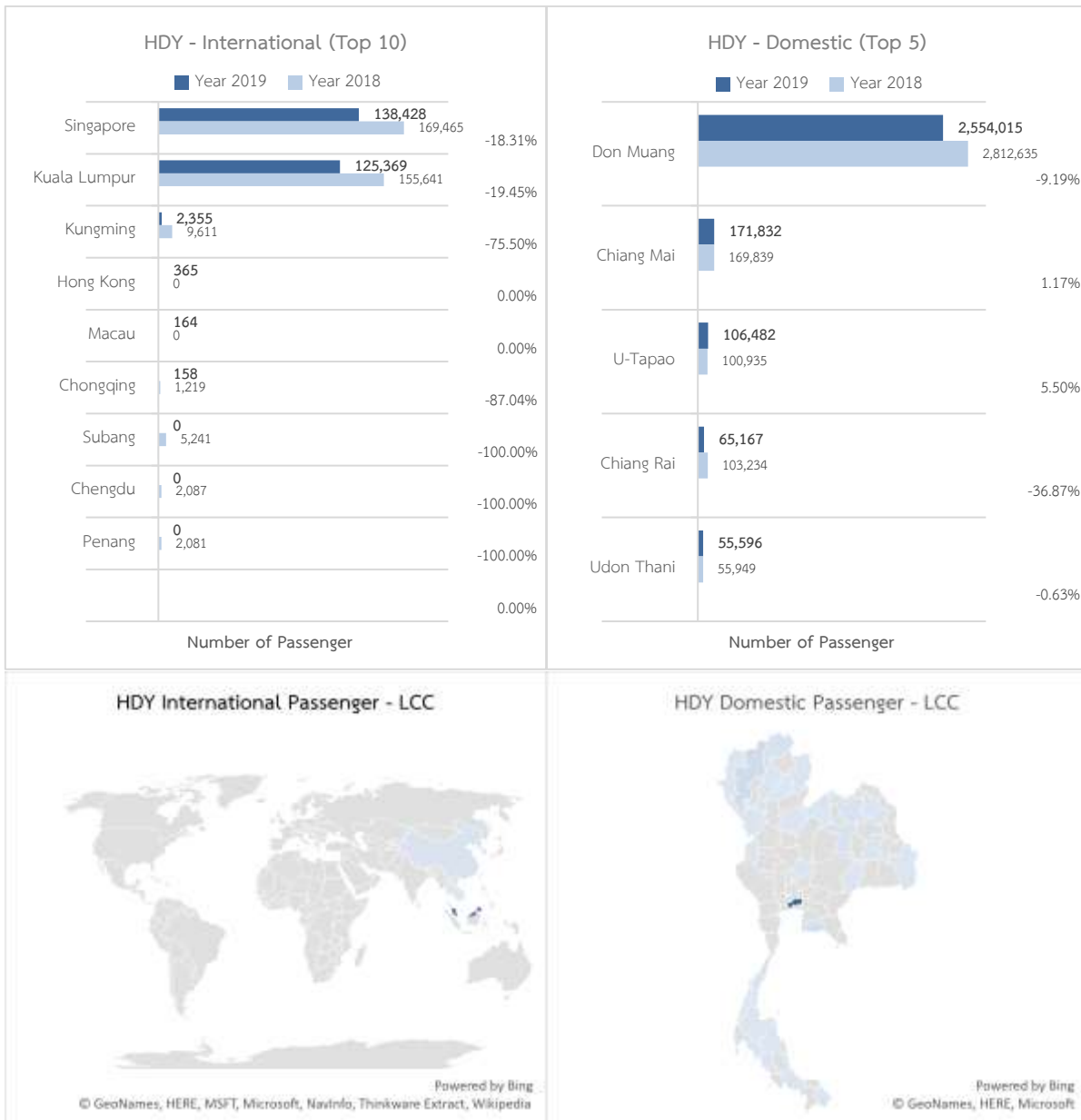

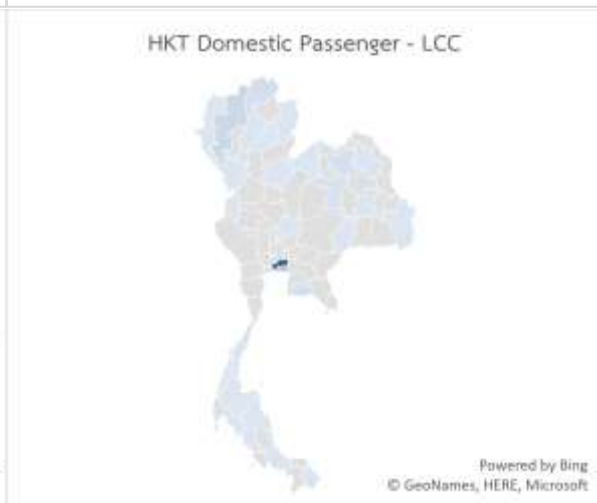
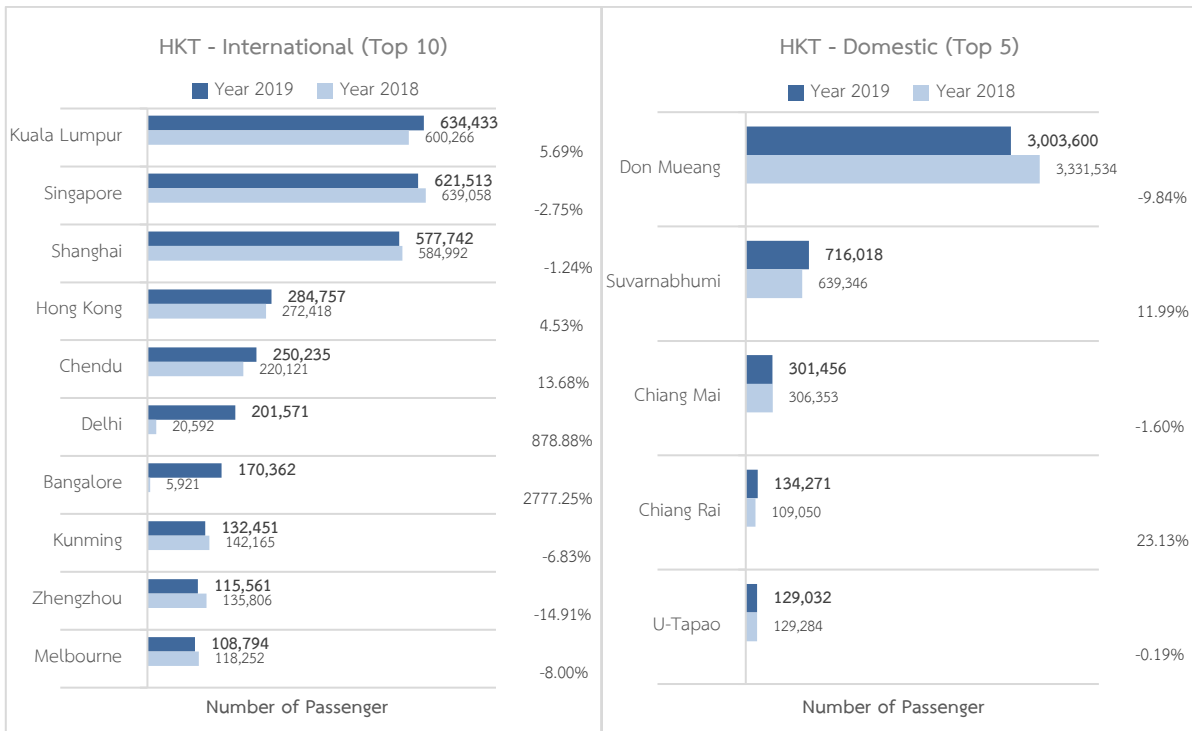

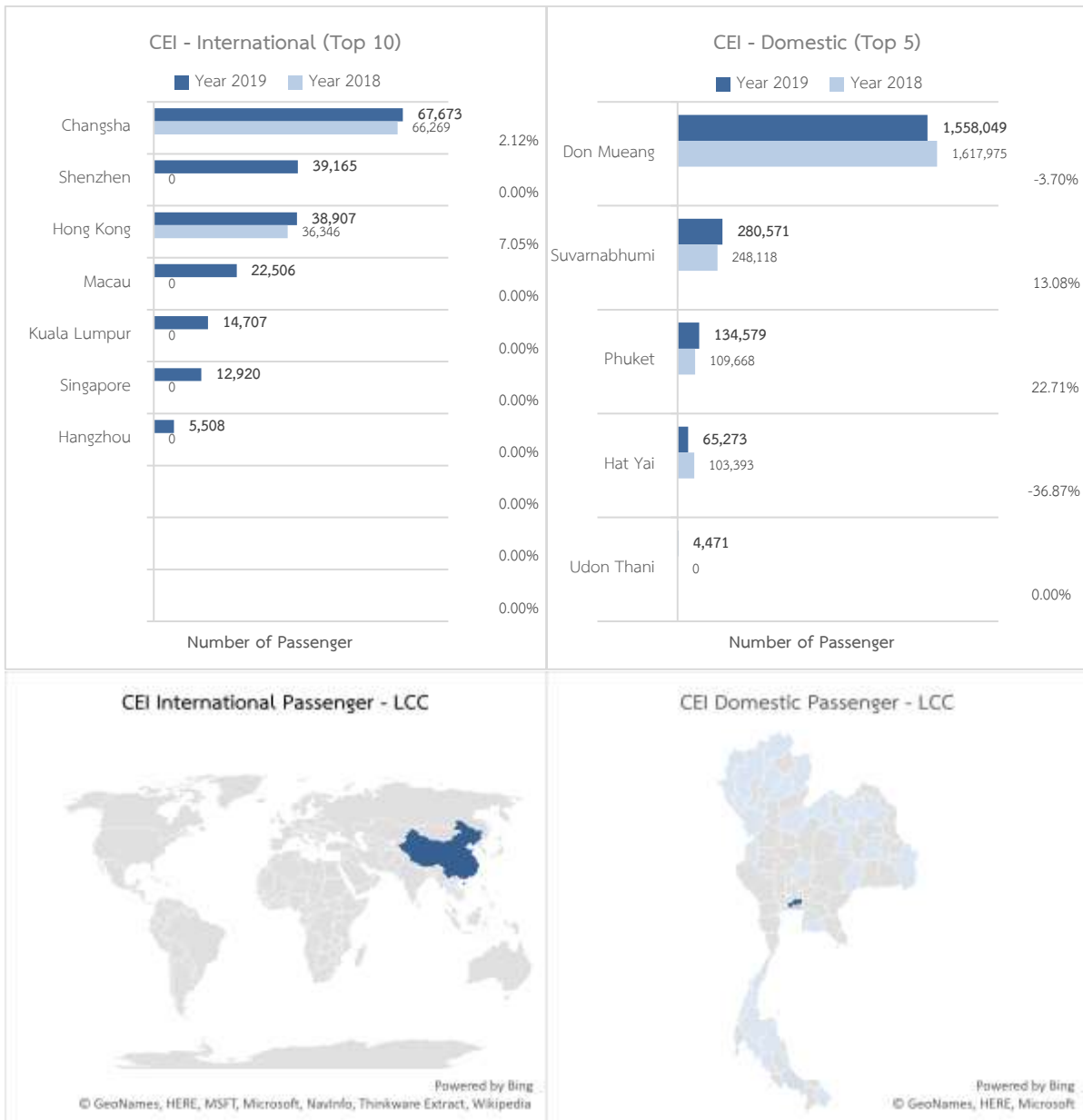

LOW COST CARRIERS RANKED BY PASSENGER TRAFFIC

In 2019, local LCCs continued to international market orientation. The airport capacity constraints and domestic economic situation were main factors that

caused airlines to change their business strategy. Therefore, the number of international air traffic increased while domestic air traffic had slowdown.

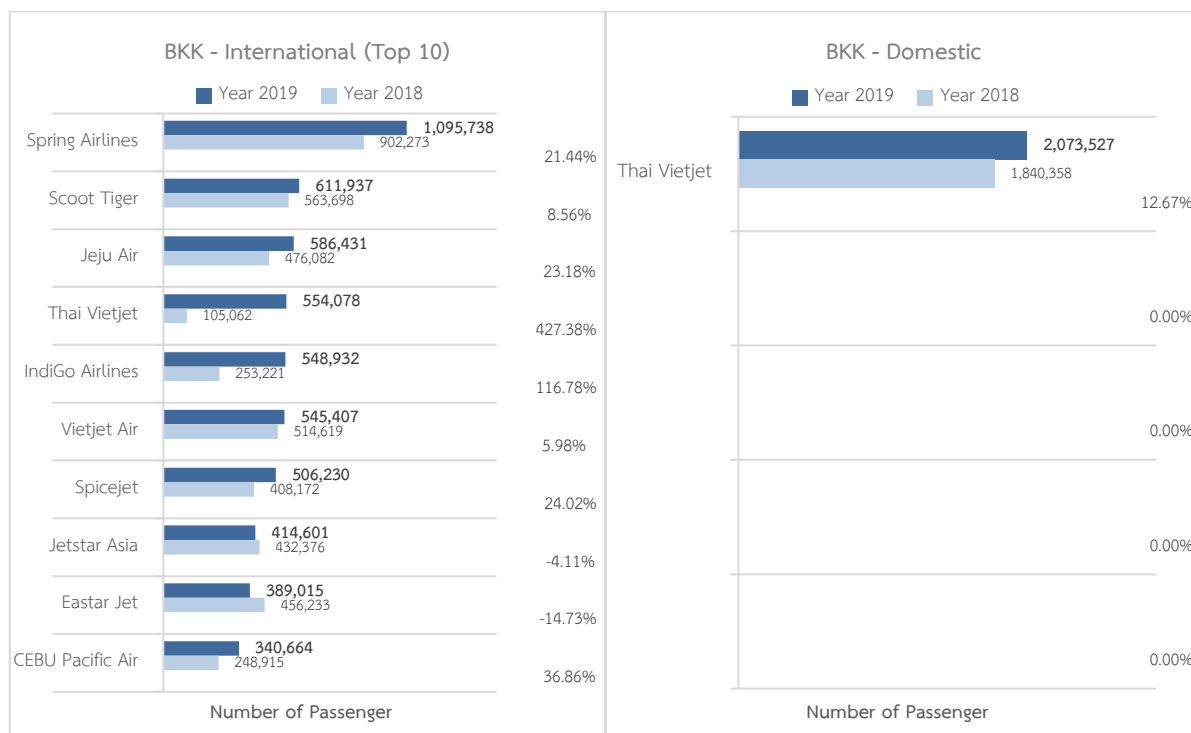

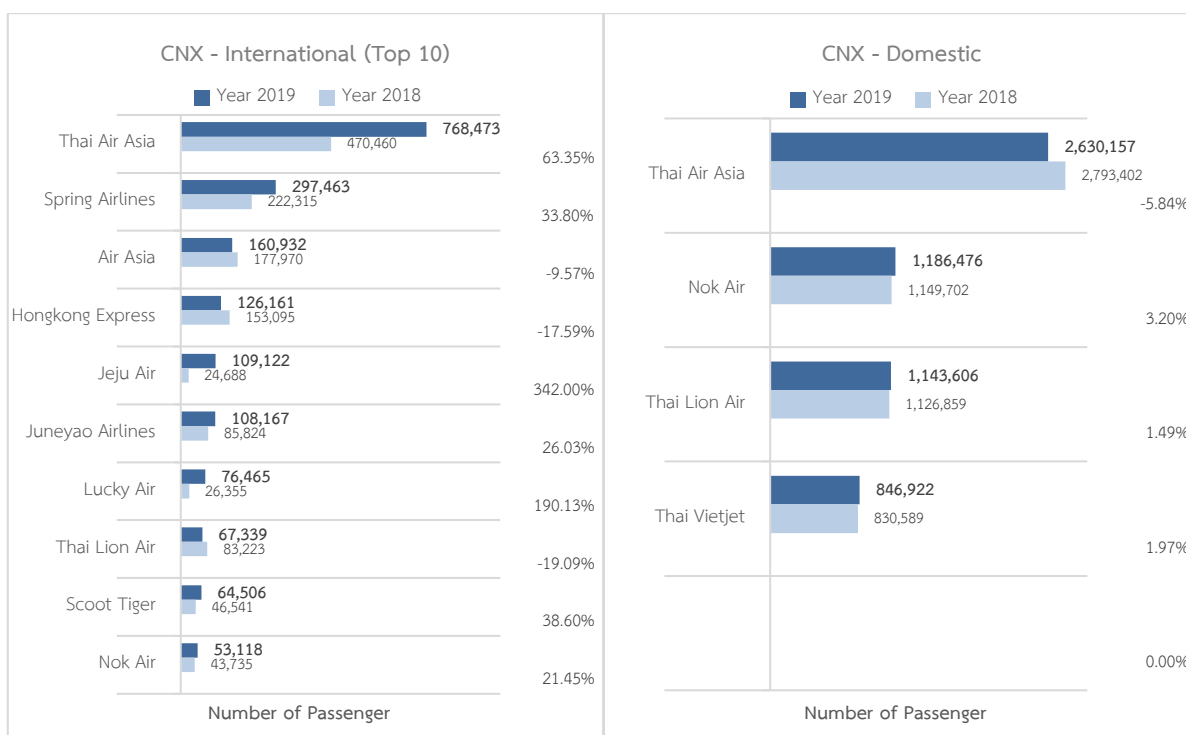
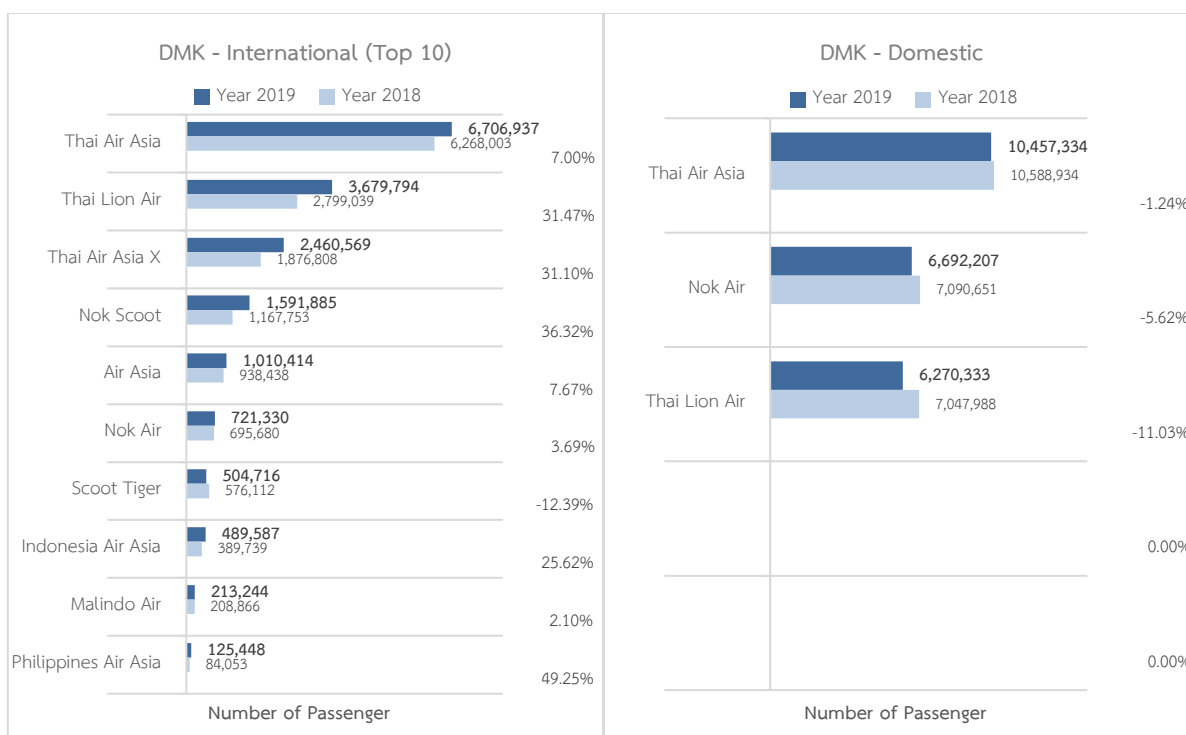

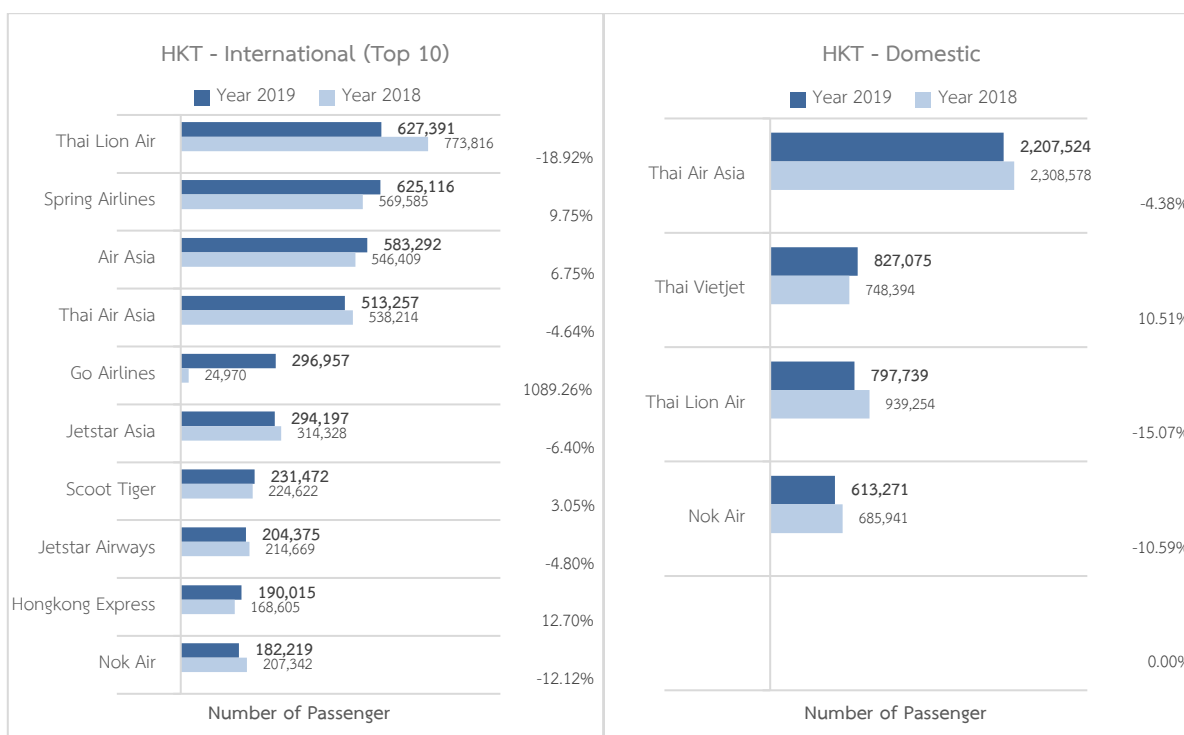
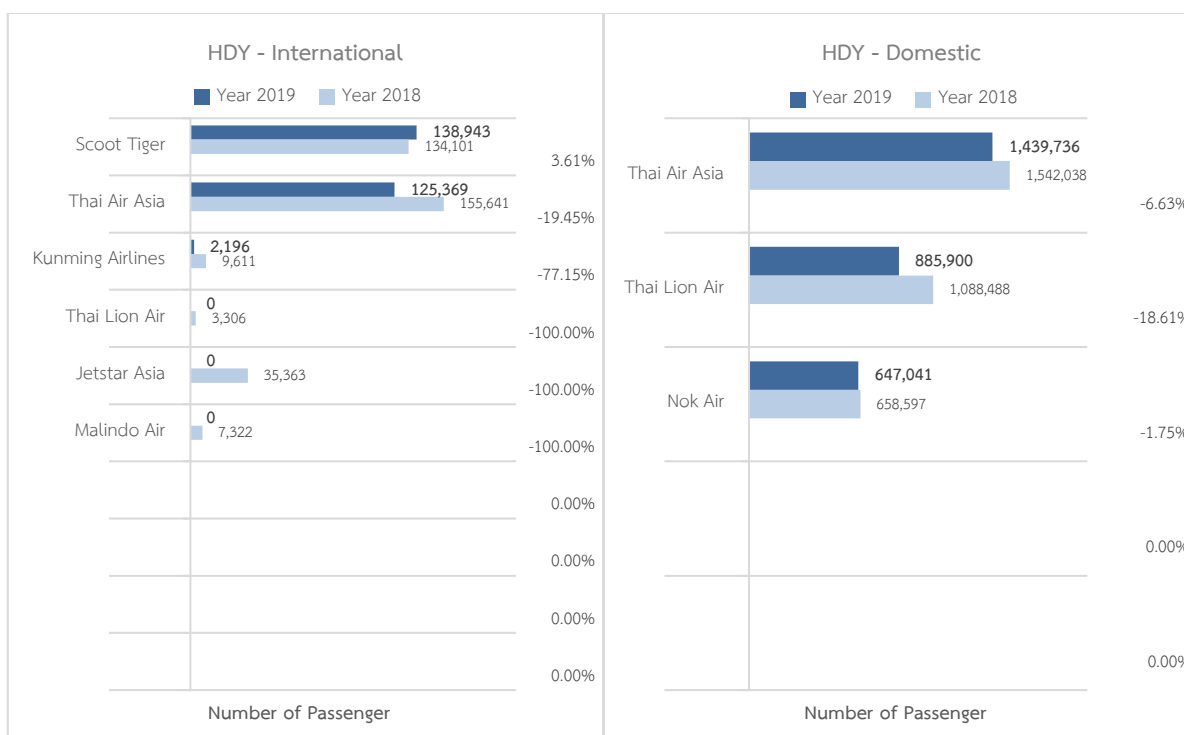

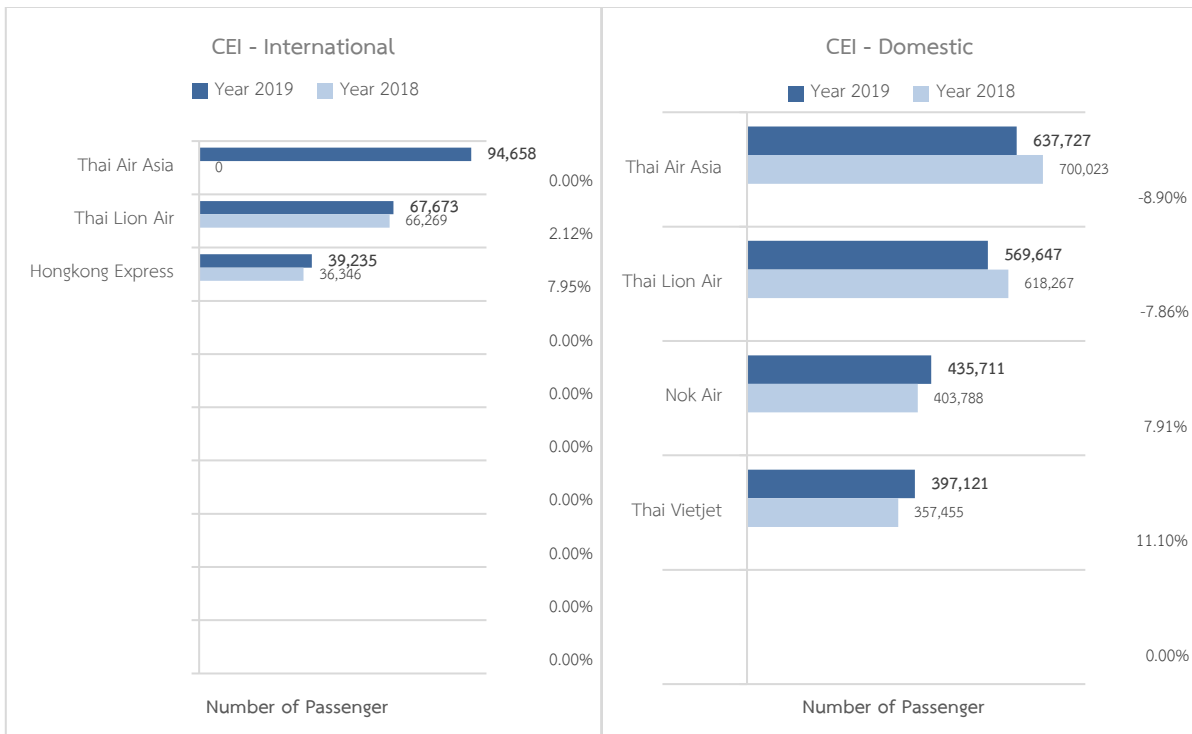



Statistics Report

Statistics Report Content



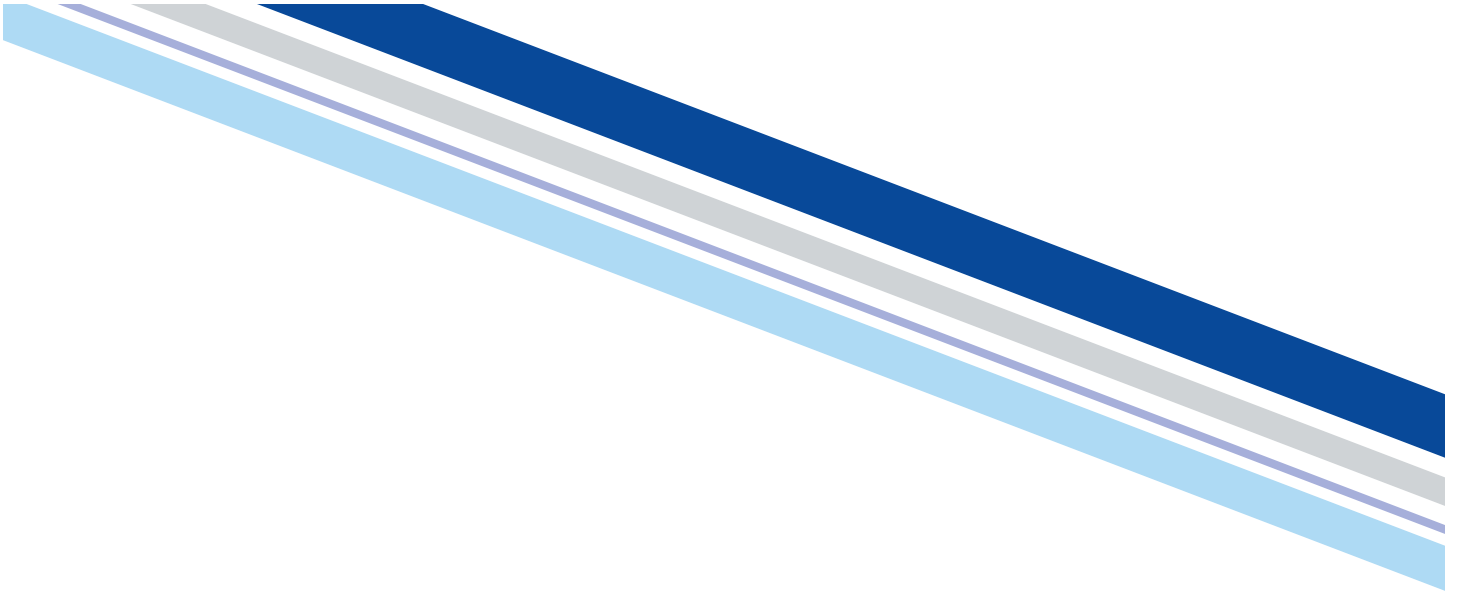

Suvarnabhumi Airport

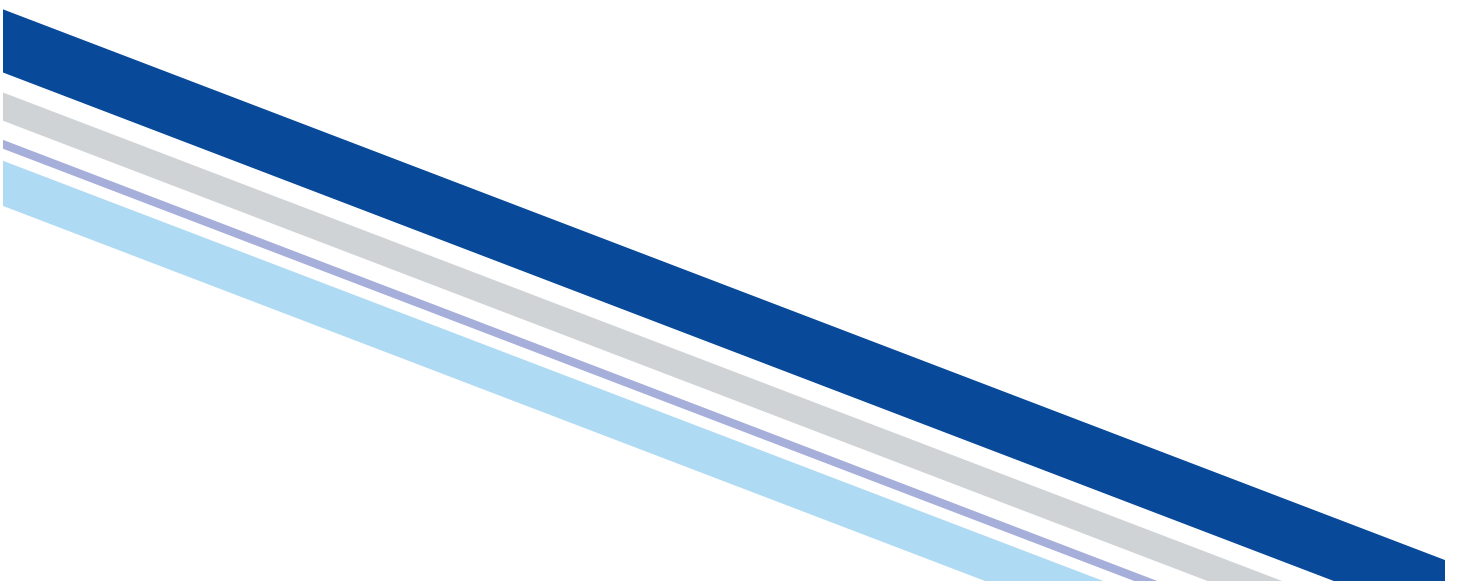

TABLE 1	YEAR		%
	2018	2019	CHANGE
ALL AIRCRAFT MOVEMENTS			
TYPE OF FLIGHTS			
Civil Aviation	369,476	380,051	2.86
State and Military	20	16	-20.00
TOTAL	369,496	380,067	2.86
Civil Aviation : State and Military	100 : 0	100 : 0	

TABLE 2	YEAR		%
	2018	2019	CHANGE
AIRCRAFT MOVEMENTS			
TYPE OF FLIGHTS			
International	281,879	294,969	4.64
Domestic	87,597	85,082	-2.87
TOTAL	369,476	380,051	2.86
International : Domestic	76 : 24	78 : 22	

TABLE 3		2018		2019		%
AIRCRAFT MOVEMENTS CLASSIFIED BY TYPE OF FLIGHTS		MOVEMENTS	SHARE OF GRAND TOTAL (%)	MOVEMENTS	SHARE OF GRAND TOTAL (%)	CHANGE
TYPE OF FLIGHTS						
INTERNATIONAL FLIGHTS						
PASSENGERS:						
Scheduled		271,572	73.50	284,031	74.73	4.59
Non-Scheduled						
Extra, Charter & VIP Flight		1,493	0.40	1,802	0.47	20.70
Technical Landing		273	0.07	317	0.08	16.12
Business & VIP Aviation		24	0.01	25	0.01	4.17
SUB-TOTAL		1,790	0.48	2,144	0.56	19.78
TOTAL PASSENGER FLIGHTS		273,362	73.99	286,175	75.30	4.69
CARGO:						
Scheduled		8,313	2.25	8,383	2.21	0.84
Non-Scheduled		204	0.06	411	0.11	101.47
TOTAL CARGO FLIGHTS		8,517	2.31	8,794	2.31	3.25
TOTAL INTERNATIONAL FLIGHTS		281,879	76.29	294,969	77.61	4.64
DOMESTIC FLIGHTS						
Scheduled		83,628	22.63	81,747	21.51	-2.25
Non-Scheduled		3,950	1.07	3,324	0.87	-15.85
General Aviation		19	0.01	11	-	-42.11
SUB-TOTAL		3,969	1.07	3,335	0.88	-15.97
TOTAL DOMESTIC FLIGHTS		87,597	23.71	85,082	22.39	-2.87
GRAND TOTAL		369,476	100.00	380,051	100.00	2.86

TABLE 4		2018		2019		%
TOTAL AIRCRAFT MOVEMENTS CLASSIFIED BY AIRLINES/OWNERS (TOP TEN)		MOVEMENTS	SHARE OF GRAND TOTAL (%)	MOVEMENTS	SHARE OF GRAND TOTAL (%)	CHANGE
AIRLINES	CODE					
THAI AIRWAYS INTERNATIONAL	THA	74,989	20.30	72,649	19.12	-3.12
BANGKOK AIRWAYS	BKP	56,398	15.26	56,430	14.85	0.06
THAI SMILE AIRWAYS	THD	37,183	10.06	40,424	10.64	8.72
THAI VIETJET AIR	TVJ	13,267	3.59	16,761	4.41	26.34
CHINA SOUTHERN AIRLINES	CSN	9,729	2.63	11,446	3.01	17.65
CHINA EASTERN AIRLINES	CES	6,688	1.81	8,124	2.14	21.47
CATHAY PACIFIC AIRWAYS	CPA	7,202	1.95	7,165	1.89	-0.51
SPRING AIRLINES	CQH	5,932	1.61	6,556	1.73	10.52
AIR CHINA	CCA	5,660	1.53	5,511	1.45	-2.63
EMIRATES AIRLINES	UAE	5,802	1.57	5,278	1.39	-9.03
SUB-TOTAL		222,850	60.32	230,344	60.61	3.36
OTHERS		146,626	39.68	149,707	39.39	2.10
GRAND TOTAL		369,476	100.00	380,051	100.00	2.86

TABLE 5		2018		2019		%
TOTAL AIRCRAFT MOVEMENTS CLASSIFIED BY CITIES/AIRPORTS (TOP TEN)		MOVEMENTS	SHARE OF GRAND TOTAL (%)	MOVEMENTS	SHARE OF GRAND TOTAL (%)	CHANGE
CITIES/AIRPORTS	CODE					
PHUKET	HKT	21,506	5.82	19,957	5.25	-7.20
HONG KONG	HKG	16,760	4.54	18,094	4.76	7.96
CHIANG MAI	CNX	17,983	4.87	16,764	4.41	-6.78
SINGAPORE	SIN	16,526	4.47	16,416	4.32	-0.67
SURAT THANI	USM	16,854	4.56	15,938	4.19	-5.43
INCHEON	ICN	10,376	2.81	11,234	2.96	8.27
SHANGHAI/PUDONG	PVG	10,072	2.73	10,257	2.70	1.84
PHNOM PENH/POCHENTONG	PNH	7,459	2.02	9,163	2.41	22.84
GUANGZHOU/BAIYUAN	CAN	9,104	2.46	9,063	2.38	-0.45
TAIPEI/CHIANG KAI SHEK	TPE	8,449	2.29	8,370	2.20	-0.94
SUB-TOTAL		135,089	36.56	135,256	35.59	0.12
OTHERS		234,387	63.44	244,795	64.41	4.44
GRAND TOTAL		369,476	100.00	380,051	100.00	2.86

TABLE 6		2018				2019				%
		PAX (DISEMB.+EMB.)	TRANSIT	TOTAL	SHARE OF GRAND TOTAL (%)	PAX (DISEMB.+EMB.)	TRANSIT	TOTAL	SHARE OF GRAND TOTAL (%)	
PASSENGERS CLASSIFIED BY TYPE OF FLIGHTS										CHANGE
TYPE OF FLIGHTS										
INTERNATIONAL FLIGHTS										
PASSENGERS:										
Scheduled		50,601,733	625,271	51,227,004	80.83	52,615,465	509,530	53,124,995	81.20	3.71
Non-Scheduled										
Extra, Charter & VIP Flight		262,540	390	262,930	0.41	316,650	4	316,654	0.48	20.43
Technical Landing		4,565	12,425	16,990	0.03	987	12,978	13,965	0.02	-17.80
Business & VIP Aviation		252	-	252	-	110	-	110	-	-56.35
SUB-TOTAL		267,357	12,815	280,172	0.44	317,747	12,982	330,729	0.51	18.04
TOTAL INTERNATIONAL FLIGHTS		50,869,090	638,086	51,507,176	81.27	52,933,212	522,512	53,455,724	81.70	3.78
DOMESTIC FLIGHTS										
Scheduled		11,765,213	8,204	11,773,417	18.58	11,864,633	2,144	11,866,777	18.14	0.79
Non-Scheduled		97,752	719	98,471	0.16	102,685	671	103,356	0.16	4.96
General Aviation		13	-	13	-	22	-	22	-	69.23
SUB-TOTAL		97,765	719	98,484	0.16	102,707	671	103,378	0.16	4.97
TOTAL DOMESTIC FLIGHTS		11,862,978	8,923	11,871,901	18.73	11,967,340	2,815	11,970,155	18.30	0.83
GRAND TOTAL		62,732,068	647,009	63,379,077	100.00	64,900,552	525,327	65,425,879	100.00	3.23

TABLE 7		2018				2019				%
		PAX (DISEMB.+EMB.)	TRANSIT	TOTAL	SHARE OF GRAND TOTAL (%)	PAX (DISEMB.+EMB.)	TRANSIT	TOTAL	SHARE OF GRAND TOTAL (%)	
TOTAL PASSENGERS CLASSIFIED BY AIRLINES (TOP TEN)										CHANGE
AIRLINES	CODE									
THAI AIRWAYS INTERNATIONAL	THA	19,100,100	3,846	19,103,946	30.14	18,960,855	3,945	18,964,800	28.99	-0.73
BANGKOK AIRWAYS	BKP	4,994,498	9,085	5,003,583	7.89	5,015,801	2,513	5,018,314	7.67	0.29
THAI SMILE AIRWAYS	THD	4,540,140	1,393	4,541,533	7.17	4,980,494	1,073	4,981,567	7.61	9.69
THAI VIETJET AIR	TVJ	1,944,579	866	1,945,445	3.07	2,627,383	398	2,627,781	4.02	35.07
EMIRATES AIRLINES	UAE	2,142,086	130,483	2,272,569	3.59	1,874,252	86,172	1,960,424	3.00	-13.74
CATHAY PACIFIC AIRWAYS	CPA	1,884,027	6,962	1,890,989	2.98	1,712,398	8,101	1,720,499	2.63	-9.02
CHINA SOUTHERN AIRLINES	CSN	1,404,447	798	1,405,245	2.22	1,681,698	371	1,682,069	2.57	19.70
QATAR AIRWAYS	QTR	1,102,800	66,152	1,168,952	1.84	1,167,081	788	1,167,869	1.79	-0.09
SINGAPORE AIRLINES	SIA	1,076,545	690	1,077,235	1.70	1,123,631	732	1,124,363	1.72	4.37
SPRING AIRLINES	CQH	902,273	261	902,534	1.42	1,095,725	478	1,096,203	1.68	21.46
SUB-TOTAL		39,091,495	220,536	39,312,031	62.03	40,239,318	104,571	40,343,889	61.66	2.62
OTHERS		23,640,573	426,473	24,067,046	37.97	24,661,234	420,756	25,081,990	38.34	4.22
GRAND TOTAL		62,732,068	647,009	63,379,077	100.00	64,900,552	525,327	65,425,879	100.00	3.23

TABLE 8		2018				2019				%
		DISEMB	EMB	TOTAL	SHARE OF GRAND TOTAL (%)	DISEMB	EMB	TOTAL	SHARE OF GRAND TOTAL (%)	
TOTAL FREIGHT VOLUME CLASSIFIED BY CITIES/AIRPORTS (TOP TEN)										CHANGE
CITIES/AIRPORTS	CODE									
HONG KONG/CHEK LAP KOK	HKG	1,979,300	1,955,101	3,934,401	6.27	1,859,677	1,843,362	3,703,039	5.71	-5.88
SINGAPORE/CHANGI	SIN	1,552,042	1,607,504	3,159,546	5.04	1,592,525	1,663,007	3,255,532	5.02	3.04
INCHEON	ICN	1,321,567	1,330,621	2,652,188	4.23	1,366,786	1,361,339	2,728,125	4.20	2.86
TAIPEI/CHIANG KAI SHEK	TPE	870,882	863,873	1,734,755	2.77	908,168	902,719	1,810,887	2.79	4.39
DUBAI	DXB	946,119	933,370	1,879,489	3.00	842,802	830,919	1,673,721	2.58	-10.95
SHANGHAI/PUDONG	PVG	761,425	732,720	1,494,145	2.38	811,990	788,775	1,600,765	2.47	7.14
GUANGZHOU/BAIYUN	CAN	670,694	668,945	1,339,639	2.14	739,849	723,193	1,463,042	2.25	9.21
HO CHI MINH/TAN SON NHAT	SGN	612,173	596,163	1,208,336	1.93	627,811	611,131	1,238,942	1.91	2.53
TOKYO/HANEDA	HND	565,731	554,801	1,120,532	1.79	619,855	610,751	1,230,606	1.90	9.82
MANILA/NINYO AQUINO	MNL	498,911	498,349	997,260	1.59	588,655	590,850	1,179,505	1.82	18.27
SUB-TOTAL		9,778,844	9,741,447	19,520,291	31.12	9,958,118	9,926,046	19,884,164	30.64	1.86
OTHERS		21,710,155	21,501,622	43,211,777	68.88	22,608,562	22,407,826	45,016,388	69.36	4.18
GRAND TOTAL		31,488,999	31,243,069	62,732,068	100.00	32,566,680	32,333,872	64,900,552	100.00	3.46

TABLE 9		2018				2019			
LOAD FACTOR OF PASSENGER FLIGHTS CLASSIFIED BY AIRLINES		NUMBER OF FLIGHTS	NUMBER OF OCCUPIED SEATS	NUMBER OF AVAILABLE SEATS	LOAD FACTOR (%)	NUMBER OF FLIGHTS	NUMBER OF OCCUPIED SEATS	NUMBER OF AVAILABLE SEATS	LOAD FACTOR (%)
AIRLINES	CODE								
THAI AIRWAYS INTERNATIONAL	THA	74,989	19,108,011	28,719,855	66.53	72,649	18,968,745	27,118,695	69.95
BANGKOK AIRWAYS	BKP	56,398	5,012,668	7,185,738	69.76	56,430	5,020,827	7,107,132	70.64
THAI SMILE AIRWAYS	THD	37,183	4,543,069	6,693,120	67.88	40,424	4,982,640	7,205,910	69.15
THAI VIETJET AIR	TVJ	13,267	1,946,311	2,394,560	81.28	16,761	2,628,179	3,063,140	85.80
CATHAY PACIFIC AIRWAYS	CPA	7,202	1,898,197	2,779,749	68.29	7,165	1,728,600	2,633,975	65.63
EMIRATES AIRLINES	UAE	5,764	2,403,052	2,831,856	84.86	5,274	2,046,596	2,433,615	84.10
CHINA SOUTHERN AIRLINES	CSN	9,729	1,406,043	1,825,974	77.00	11,446	1,682,440	2,105,330	79.91
QATAR AIRWAYS	QTR	4,896	1,235,104	1,762,358	70.08	4,852	1,168,657	1,712,277	68.25
SINGAPORE AIRLINES	SIA	4,386	1,077,923	1,807,210	59.65	4,394	1,125,071	1,616,641	69.59
CHINA EASTERN AIRLINES	CES	6,688	817,421	1,324,973	61.69	8,124	1,067,112	1,580,713	67.51
EVA AIRWAYS	EVA	4,368	1,194,318	1,624,696	73.51	4,189	1,183,867	1,462,580	80.94
KOREAN AIRLINES	KAL	3,219	898,453	1,418,527	63.34	3,230	878,081	1,304,689	67.30
CHINA AIRLINES	CAL	3,482	766,697	1,240,452	61.81	3,584	800,363	1,228,734	65.14
AIR CHINA	CCA	5,660	811,978	1,208,368	67.20	5,511	931,044	1,216,148	76.56
SPRING AIRLINES	CQH	5,932	902,795	1,067,760	84.55	6,556	1,096,681	1,184,732	92.57
JAPAN AIRLINES	JAL	4,376	777,230	1,172,460	66.29	3,834	758,036	1,060,498	71.48
ALL NIPPON AIRWAYS	ANA	3,345	690,669	899,296	76.80	3,648	740,711	991,953	74.67
HONG KONG AIRLINES	CRK	3,505	836,881	1,202,180	69.61	3,420	728,459	977,158	74.55
VIETNAM AIRLINES	HVN	4,366	680,142	807,900	84.19	4,496	717,994	887,200	80.93
ETIHAD AIRWAYS	ETD	2,456	659,493	861,129	76.58	2,118	600,367	734,827	81.70
SCOOT TIGERAIR	TGW	3,556	563,865	624,780	90.25	3,558	612,068	671,056	91.21
JEUJI AIR	JJA	2,866	476,082	541,674	87.89	3,539	586,413	668,775	87.68
MALAYSIA AIRLINES	MAS	4,254	619,066	891,328	69.45	4,354	672,415	851,643	67.21
INDIGO AIRLINES	IJO	1,648	253,221	296,640	85.36	3,796	548,931	682,585	80.42
VIETJET AIR	VJC	3,200	514,619	582,640	88.33	3,250	565,600	616,256	88.53
SPICEJET	SEJ	2,462	408,172	484,246	84.29	3,396	506,228	654,888	77.30
PHILIPPINE AIRLINES	PAL	2,622	441,098	618,626	71.30	2,707	491,806	653,162	75.30
OMAN AIR	OMA	2,106	449,957	548,868	81.98	2,044	434,682	557,897	77.91
SHENZHEN AIRLINES	CSZ	3,000	384,629	560,412	68.63	3,198	431,835	578,525	74.64
TURKISH AIRLINES	THY	1,423	380,682	603,728	63.06	1,720	428,846	682,140	62.87
AIR INDIA	AIC	2,541	400,792	545,787	73.43	2,908	424,002	602,192	70.41
JETSTAR ASIA AIRWAYS	JSA	2,710	432,531	487,800	88.67	2,626	414,874	472,680	87.77
SHANGHAI AIRLINES	CSH	3,847	489,498	741,342	66.03	3,184	404,145	588,828	68.64
EASTAR JET	ESR	2,774	456,233	524,286	87.02	2,380	389,015	450,534	86.35
ASIANA AIRLINES	AAR	1,026	348,634	470,936	74.03	1,042	367,107	469,449	78.20
FINNAIR	FIN	1,310	357,470	479,900	74.49	1,352	362,730	464,399	78.11
XIAMEN AIRLINES	CXA	3,076	419,750	580,250	72.34	2,490	349,380	457,854	76.31
CEBU PACIFIC AIR	CEB	726	248,915	311,280	79.96	1,226	340,664	407,030	83.70
DEUTSCHE LUFTHANSA	DLH	724	252,536	277,806	90.90	1,018	327,162	358,702	91.21
AEROFLOT RUSSIAN AIRLINES	AFL	1,192	341,934	480,360	71.18	1,130	304,645	451,278	67.51
KENYA AIRWAYS	KQA	1,458	296,753	352,836	84.11	1,457	301,585	350,130	86.14
KLM ROYAL DUTCH AIRLINES	KLM	728	287,779	296,792	96.96	722	284,434	287,232	99.03
ROYAL JORDANIAN	RJA	1,458	281,137	352,836	79.68	1,452	282,892	367,260	77.03
JIN AIR	JNA	1,416	337,572	373,240	90.44	1,324	267,389	285,102	93.79
TWAY AIRLINES	TWB	1,460	247,485	275,940	89.69	1,478	255,356	279,244	91.45
ETHIOPIAN AIRLINES	ETH	1,197	221,306	299,026	74.01	1,313	246,701	332,548	74.19
SWISS INTERNATIONAL AIRLINES	SWR	726	229,914	266,876	86.15	728	234,346	260,792	89.86
SIBERIA AIRLINES	SBI	1,308	189,904	229,860	82.62	1,462	227,787	242,793	93.82
SRILANKAN AIRLINES	ALK	1,896	249,476	374,454	66.62	1,744	220,207	325,328	67.69
HAINAN AIRLINES	CHH	1,462	209,151	276,318	75.69	1,464	209,465	276,224	75.83
EL AL ISRAEL AIRLINES	ELY	642	199,597	261,504	76.33	670	207,742	268,281	77.43
LUCKY AIR	LKE	762	101,560	139,826	72.63	1,370	206,603	250,086	82.61
SHANDONG AIRLINES	CDG	1,986	248,938	375,354	66.32	1,452	203,810	265,719	76.70
AUSTRIAN AIRLINES	AUA	740	198,902	259,000	76.80	750	203,703	253,620	80.32
AIR MACAU	AMU	1,408	186,536	241,060	77.38	1,422	196,644	248,828	80.28
QANTAS AIRWAYS	QFA	716	182,875	279,644	65.39	726	191,974	278,135	69.02
BRITISH AIRWAYS	BAW	730	187,516	255,752	73.32	726	185,076	247,080	74.91
KUWAIT AIRWAYS	KAC	781	160,913	286,948	56.08	729	169,325	259,874	65.16
MYANMAR NATIONAL AIRLINES	UBA	1,468	150,578	271,992	55.36	1,468	165,989	252,460	65.75
AIR FRANCE	AFR	598	196,581	215,276	91.32	518	165,515	174,948	94.61
ROSSIYA AIRLINES	SDM	254	122,679	128,720	95.31	454	159,921	197,854	80.83
NORWEGIAN AIR SHUTTLE	NAX	570	160,092	176,374	90.77	578	156,574	176,376	88.77
JETSTAR PACIFIC AIRLINES	PIC	994	154,811	178,920	86.53	1,044	154,234	189,204	81.52
GULF AIR	GFA	729	127,389	186,840	68.18	727	151,521	202,828	74.70
JUNYAO AIRLINES	DKH	1,044	140,328	188,580	74.41	1,076	149,696	190,324	78.65
MYANMAR AIRWAYS	MMA	1,562	153,021	205,224	74.56	1,426	145,266	188,668	77.00
SICHUAN AIRLINES	CSC	468	69,091	84,690	81.58	834	133,699	154,145	86.74
LAO AIRLINES	LAO	2,448	124,491	249,288	49.94	2,444	133,109	267,370	49.78
GARUDA INDONESIA	GIA	2,053	185,580	388,657	47.75	1,270	131,926	227,256	58.05
HEBEI AIRLINES	HBH	684	93,708	125,298	74.79	794	122,046	149,095	81.86
JET AIRWAYS	JAI	3,706	557,100	753,985	73.89	784	115,814	157,484	73.54
UKRAINE INTERNATIONAL AIRLINES	AUI	447	113,588	134,085	84.71	466	115,379	141,342	81.63
JC CAMBODIA INTERNATIONAL AIRLINES	JCC	394	43,860	70,920	61.84	1,066	114,527	191,880	59.69
GUANGXI BEIBU GULF AIRLINES	CBG	-	-	-	-	686	113,594	122,586	92.66
EGYPTAIR	MSR	368	66,894	144,588	46.27	625	113,442	261,464	43.39
LANMEI AIRLINES	MKR	352	34,334	49,138	69.87	728	108,503	129,710	83.65
PEACH AVIATION	APJ	714	105,663	128,520	82.22	726	105,784	130,680	80.95
KUNMING AIRLINE	KNA	132	16,969	24,948	68.02	708	101,272	132,384	76.50
EUROWINGS	EWG	268	73,644	83,080	88.64	392	97,808	121,520	80.49
MALDIVIAN	DQA	970	144,765	177,130	81.73	932	97,086	170,374	56.98
MAHAN AIR	IRM	632	119,775	176,560	67.84	504	94,054	134,097	70.14
JETSTAR AIRWAYS	JST	296	89,782	99,160	90.54	306	94,034	108,630	86.56
HONG KONG EXPRESS AIRWAYS	HKE	-	-	-	-	568	93,690	102,150	91.72
GO AIRLINES	GOW	-	-	-	-	626	81,436	111,156	73.26
NORDWIND AIRLINES	NWS	242	62,568	90,368	69.24	252	79,770	91,170	87.50
AIR ASTANA	KZR	886	120,452	197,540	60.98	482	78,403	109,172	71.82
BIMAN BANGLADESH AIRLINES	BBC	716	89,561	136,914	65.41	714	75,829	132,749	57.12
DRUK AIR	DRK	1,062	79,745	131,688	60.56	924	69,423	113,230	61.31
ROYAL BRUNEI AIRLINES	RBA	650	62,986	112,980	55.75	720	68,158	117,670	57.92
UZBEKISTAN AIRWAYS	UZB	354	61,686	82,212	75.03	394	61,624	94,896	64.94
CAMBODIA AIRWAYS	KME	-	-	-	-	542	46,338	73,538	63.01
BHUTAN AIRLINES	BTN	724	50,230	89,776	55.95	710	46,127	88,080	52.37

TABLE 9 LOAD FACTOR OF PASSENGER FLIGHTS CLASSIFIED BY AIRLINES		2018				2019			
		NUMBER OF FLIGHTS	NUMBER OF OCCUPIED SEATS	NUMBER OF AVAILABLE SEATS	LOAD FACTOR (%)	NUMBER OF FLIGHTS	NUMBER OF OCCUPIED SEATS	NUMBER OF AVAILABLE SEATS	LOAD FACTOR (%)
AIRLINES	CODE								
NEPAL AIRLINES	RNA	292	43,524	59,958	72.59	314	45,393	59,072	76.84
URAL AIRLINES	SVR	466	68,653	83,908	81.82	304	44,100	53,158	82.96
AIR AUSTRAL	REU	202	40,711	51,346	79.29	208	42,822	55,122	77.69
ARKIA ISRAEL INLAND AIRLINES	AIZ	118	22,635	28,910	78.29	180	38,060	45,156	84.29
PEGAS FLY	KAR	84	22,353	24,360	91.76	130	37,399	37,700	99.20
US-BANGLA AIRLINES	UBG	232	21,739	43,848	49.58	346	36,371	62,994	57.74
TURKMENISTAN AIRLINES	TUA	310	39,413	82,850	47.57	262	32,778	67,580	48.50
TATA SIA AIRLINES	VTI	-	-	-	-	254	28,630	42,368	67.57
REGENT AIRWAYS	RGE	402	37,006	61,264	60.40	264	23,435	44,214	53.00
MERIDIANA	ISS	130	17,171	32,890	52.21	128	22,937	32,384	70.83
MONGOLIAN AIRLINES	MGL	98	13,305	21,000	63.36	88	10,679	17,030	62.71
OKAY AIRWAYS	OKA	358	57,829	70,886	81.58	62	10,450	11,718	89.18
LOT POLISH AIRLINES	LOT	40	9,326	9,680	96.34	42	9,763	10,504	92.95
#N/A	TFT	2,225	9,953	22,250	44.73	1,862	9,754	18,620	52.38
PAKISTAN INTERNATIONAL AIRLINES	PIA	186	17,559	34,608	50.74	30	8,719	9,352	93.23
QINGDAO AIRLINES	QDA	-	-	-	-	36	5,465	6,010	90.93
SAUDI ARABIAN AIRLINES	SVA	4	520	1,012	51.38	20	2,899	5,342	54.27
THAI AIR ASIA	AIQ	2	328	360	91.11	6	928	1,080	85.93
THAI AIRASIA X	TAX	2	608	880	69.09	2	724	880	82.27
I FLY AIRLINES	RSY	66	19,133	20,784	92.06	2	507	622	81.51
AIR KBZ	KBZ	-	-	-	-	12	445	840	52.98
AIRASIA BERHAD	AXM	2	338	360	93.89	2	348	372	93.55
SOUTH AFRICAN AIRWAYS	SAA	-	-	-	-	2	265	590	44.92
SILK AIR	SLK	2	-	378	-	2	217	360	60.28
LOONG AIR	CDC	-	-	-	-	2	171	360	47.50
SIAMLAND FLYING SERVICES	SLF	86	117	1,166	10.03	88	135	1,216	11.10
MJETS	MIN	16	32	224	14.29	22	61	232	26.29
AIR INTER TRANSPORT	BGN	16	48	64	75.00	12	33	48	68.75
GOVERNMENT OF KUWAIT	KUG	2	23	430	5.35	4	29	638	4.55
BAHRAIN ROYAL FLIGHT	BAH	-	-	-	-	4	24	1,534	1.56
ADVANCE AVIATION JET	AJV	-	-	-	-	6	19	60	31.67
METROJET	MTJ	-	-	-	-	2	11	30	36.67
FEDERAL STATE BUDGET INSTITUTION	RSD	-	-	-	-	2	9	248	3.63
TITAN AIRWAYS	AWC	-	-	-	-	2	6	378	1.59
ASIA ATLANTIC AIRLINES	AAQ	309	43,623	75,705	57.62	-	-	-	-
AERONAUTICAL RADIO OF THAILAND	FDB	298	41,967	56,364	74.46	-	-	-	-
AIR HONG KONG	KTK	2	666	700	95.14	-	-	-	-
AIRBUS INDUSTRIE	VSV	2	533	538	99.07	-	-	-	-
AEROTRASCARGO	GCR	2	330	360	91.67	-	-	-	-
CARGOLUX AIRLINES INTERNATIONAL	HDA	2	283	880	32.16	-	-	-	-
SHENZHEN DONGHAI AIRLINES	AIB	4	225	1,464	15.37	-	-	-	-
FLYDUBAI	EPA	2	156	378	41.27	-	-	-	-
TIANJIN AIRLINES	QQE	2	15	248	6.05	-	-	-	-
ATLAS AIR INC	AET	4	5	20	25.00	-	-	-	-
HONG KONG DRAGON AIRLINES	AHK	8	-	2,476	-	-	-	-	-
K-MILE AIR	PAC	2	-	-	-	-	-	-	-
AZUR AIR	VAS	6	-	900	-	-	-	-	-
POLAR AIR CARGO	GTI	1	-	470	-	-	-	-	-
QATAR EXECUTIVE	ATG	2	-	934	-	-	-	-	-
ATRAN CARGO AIRLINES	CLX	2	-	934	-	-	-	-	-
SCAT AIRLINES	KMI	5	-	750	-	-	-	-	-
SUB-TOTAL		360,927	64,025,531	90,558,124	70.70	371,202	65,950,354	89,838,398	73.41
OTHERS		32	79	354	22.32	55	48	1,251	3.84
GRAND TOTAL		360,959	64,025,610	90,558,478	70.70	371,257	65,950,402	89,839,649	73.41

Number of Occupied Seats = Number of Passengers = Disembarked + Embarked + 2 Transit

Number of Available Seats = Number of Flights x Average Capacity (Seats)

Load Factor = (Number of Occupied Seats / Number of Available Seats) x 100

TABLE 10	2018				2019				%
	INTERNATIONAL PASSENGERS CLASSIFIED BY NATIONALITIES								
NATIONALITIES	DISEMBARKED	EMBARKED	TOTAL	SHARE OF GRAND TOTAL (%)	DISEMBARKED	EMBARKED	TOTAL	SHARE OF GRAND TOTAL (%)	CHANGE
CHINESE	3,907,245	3,803,408	7,710,653	17.30	4,489,389	4,384,157	8,873,546	19.12	15.08
THAI	4,166,449	4,145,494	8,311,943	18.65	4,369,237	4,342,021	8,711,258	18.77	4.80
SOUTH KOREAN	1,373,024	1,318,509	2,691,533	6.04	1,394,476	1,341,611	2,736,087	5.90	1.66
INDIAN	1,244,629	1,201,702	2,446,331	5.49	1,319,656	1,285,859	2,605,515	5.61	6.51
JAPANESE	1,335,740	1,248,284	2,584,024	5.80	1,297,541	1,216,030	2,513,571	5.42	-2.73
AMERICAN	771,771	719,651	1,491,422	3.35	781,751	733,909	1,515,660	3.27	1.63
CHINA-HONG KONG	741,833	747,571	1,489,404	3.34	740,599	741,959	1,482,558	3.19	-0.46
SINGAPOREAN	649,464	634,410	1,283,874	2.88	658,095	640,311	1,298,406	2.80	1.13
BRITISH	681,584	577,299	1,258,883	2.83	666,755	569,869	1,236,624	2.66	-1.77
TAIWANESE	555,484	528,557	1,084,041	2.43	613,149	600,371	1,213,520	2.62	11.94
SUB-TOTAL	14,871,739	14,396,328	29,268,067	65.68	15,717,499	15,255,726	30,973,225	66.74	5.83
OTHERS	7,961,328	7,331,729	15,293,057	34.32	7,991,070	7,441,609	15,432,679	33.26	0.91
GRAND TOTAL	22,833,067	21,728,057	44,561,124	100.00	23,708,569	22,697,335	46,405,904	100.00	4.14

Source: ITC Immigration Airport, National Airport Immigration Division

TABLE 11	2018				2019				%
	PASSENGERS CLASSIFIED BY ASEAN NATIONALITIES								
NATIONALITIES	DISEMBARKED	EMBARKED	TOTAL	SHARE OF GRAND TOTAL (%)	DISEMBARKED	EMBARKED	TOTAL	SHARE OF GRAND TOTAL (%)	CHANGE
THAI	4,166,449	4,145,494	8,311,943	18.65	4,369,237	4,342,021	8,711,258	18.77	4.80
SINGAPOREAN	649,464	634,410	1,283,874	2.88	658,095	640,311	1,298,406	2.80	1.13
VIETNAMESE	503,010	503,878	1,006,888	2.26	522,075	528,079	1,050,154	2.26	4.30
PILIPINO	308,473	307,772	616,245	1.38	372,812	372,801	745,613	1.61	20.99
MALAYSIAN	400,899	392,041	792,940	1.78	353,522	347,778	701,300	1.51	-11.56
CAMBODIAN	189,603	186,465	376,068	0.84	255,621	251,028	506,649	1.09	34.72
BURMESE	195,973	194,515	390,488	0.88	226,054	224,528	450,582	0.97	15.39
INDONESIAN	211,222	206,785	418,007	0.94	216,222	213,895	430,117	0.93	2.90
LAOTIAN	46,447	46,063	92,510	0.21	55,455	55,866	111,321	0.24	20.33
BRUNEIAN	11,533	11,772	23,305	0.05	12,425	12,446	24,871	0.05	6.72
SUB-TOTAL	6,683,073	6,629,195	13,312,268	29.87	7,041,518	6,988,753	14,030,271	30.23	5.39
OTHERS	16,149,994	15,098,862	31,248,856	70.13	16,667,051	15,708,582	32,375,633	69.77	3.61
GRAND TOTAL	22,833,067	21,728,057	44,561,124	100.00	23,708,569	22,697,335	46,405,904	100.00	4.14

Source: ITC Immigration Airport, National Airport Immigration Division

TABLE 12 FRIEGHTS VOLUME CLASSIFIED BY TYPE OF FLIGHTS	2018					2019					%
	INBOUND	OUTBOUND	TRANSIT	TOTAL	SHARE OF GRAND TOTAL (%)	INBOUND	OUTBOUND	TRANSIT	TOTAL	SHARE OF GRAND TOTAL (%)	
TYPE OF FLIGHTS											
INTERNATIONAL FLIGHTS											
PASSENGERS:											
Scheduled	559,526	681,711	26,712	1,267,949	82.59	485,922	606,740	23,428	1,116,090	82.19	-11.98
Non-Scheduled											
Extra, Charter & VIP Flight	613	1,052	-	1,665	0.11	211	542	-	753	0.06	-54.77
Technical Landing	-	-	-	-	-	-	21	-	21	-	-
Business & Executive	-	-	-	-	-	-	-	-	-	-	-
SUB-TOTAL	613	1,052	-	1,665	0.11	211	563	-	774	0.06	-53.51
TOTAL PASSENGER FLIGHTS	560,139	682,763	26,712	1,269,614	82.70	486,133	607,303	23,428	1,116,864	82.24	-12.03
CARGO:											
Scheduled	98,574	104,663	15,723	218,960	14.26	92,503	99,602	12,701	204,806	15.08	-6.46
Non-Scheduled	2,640	4,284	-	6,924	0.45	3,633	1,822	-	5,455	0.40	-21.22
TOTAL CARGO FLIGHTS	101,214	108,947	15,723	225,884	14.71	96,136	101,424	12,701	210,261	15.48	-6.92
TOTAL INTERNATIONAL FLIGHTS	661,353	791,710	42,435	1,495,498	97.41	582,269	708,727	36,129	1,327,125	97.73	-11.26
DOMESTIC FLIGHTS											
Scheduled	21,625	18,083	9	39,717	2.59	15,070	15,708	15	30,793	2.27	-22.47
Non-Scheduled	-	10	-	10	-	-	68	-	68	0.01	580.00
General Aviation	-	-	-	-	-	-	-	-	-	-	-
SUB-TOTAL	-	10	-	10	-	-	68	-	68	0.01	580.00
TOTAL DOMESTIC FLIGHTS	21,625	18,093	9	39,727	2.59	15,070	15,776	15	30,861	2.27	-22.32
GRAND TOTAL	682,978	809,803	42,444	1,535,225	100.00	597,339	724,503	36,144	1,357,986	100.00	-11.54

TABLE 13 TOTAL FREIGHT VOLUME CLASSIFIED BY AIRLINES (TOP TEN)	2018					2019					%	
	INBOUND	OUTBOUND	TRANSIT	TOTAL	SHARE OF GRAND TOTAL (%)	INBOUND	OUTBOUND	TRANSIT	TOTAL	SHARE OF GRAND TOTAL (%)		CHANGE
AIRLINES	CODE											
THAI AIRWAYS INTERNATIONAL	THA	292,108	351,224	135	643,467	41.91	244,169	311,105	147	555,421	40.90	-13.68
EVA AIRWAYS	EVA	23,186	20,177	27,703	71,066	4.63	16,732	19,507	23,325	59,564	4.39	-16.18
CATHAY PACIFIC AIRWAYS	CPA	36,754	32,145	5	68,904	4.49	27,902	25,182	2	53,086	3.91	-22.96
ALL NIPPON AIRWAYS	ANA	26,914	31,421	-	58,335	3.80	21,285	29,412	-	50,697	3.73	-13.09
QATAR AIRWAYS	QTR	20,926	22,715	-	43,641	2.84	25,013	20,861	-	45,874	3.38	5.12
CHINA AIRLINES	CAL	17,300	15,970	14,528	47,798	3.11	14,279	13,998	12,581	40,858	3.01	-14.52
SINGAPORE AIRLINES	SIA	17,639	24,319	14	41,972	2.73	16,495	19,719	6	36,220	2.67	-13.70
JAPAN AIRLINES	JAL	18,971	24,993	-	43,964	2.86	13,173	22,518	-	35,691	2.63	-18.82
HONGKONG AIR CARGO	HKC	13,344	11,150	-	24,494	1.60	14,916	10,953	-	25,869	1.90	5.61
EMIRATES AIRLINES	UAE	7,135	21,795	-	28,930	1.88	7,936	16,130	-	24,066	1.77	-16.81
SUB-TOTAL		474,277	555,909	42,385	1,072,571	69.86	401,900	489,385	36,061	927,346	68.29	-13.54
OTHERS		208,701	253,894	59	462,654	30.14	195,439	235,118	83	430,640	31.71	-6.92
GRAND TOTAL		682,978	809,803	42,444	1,535,225	100.00	597,339	724,503	36,144	1,357,986	100.00	-11.54

TABLE 14 TOTAL FREIGHT VOLUME CLASSIFIED BY CITIES/AIRPORTS (TOP TEN)	2018				2019				%	
	INBOUND	OUTBOUND	TOTAL	SHARE OF GRAND TOTAL (%)	INBOUND	OUTBOUND	TOTAL	SHARE OF GRAND TOTAL (%)		CHANGE
CITIES/AIRPORTS	CODE									
HONG KONG/CHEK LAP KOK	HKG	106,981	90,073	197,054	13.20	90,809	79,496	170,305	12.88	-13.57
SINGAPORE/CHANGI	SIN	42,447	48,770	91,217	6.11	38,472	44,282	82,754	6.26	-9.28
TAIPEI/CHIANG KAI SHEK	TPE	42,062	46,396	88,458	5.93	34,098	44,160	78,258	5.92	-11.53
TOKYO/NARITA	NRT	28,696	45,405	74,101	4.96	21,572	42,993	64,565	4.88	-12.87
INCHEON	ICN	22,664	32,120	54,784	3.67	18,931	31,812	50,743	3.84	-7.38
SHANGHAI/PUDONG	PVG	20,263	32,959	53,222	3.57	18,473	28,466	46,939	3.55	-11.81
DOHA/HAMAD	DOH	20,809	21,519	42,328	2.84	24,971	20,863	45,834	3.47	8.28
TOKYO/HANEDA	HND	19,094	26,187	45,281	3.03	14,253	24,785	39,038	2.95	-13.79
DUBAI	DXB	6,751	24,229	30,980	2.08	7,491	19,703	27,194	2.06	-12.22
GUANGZHOU/BAIYUN	CAN	8,787	14,952	23,739	1.59	10,391	14,635	25,026	1.89	5.42
SUB-TOTAL		318,554	382,610	701,164	46.97	279,461	351,195	630,656	47.71	-10.06
OTHERS		364,424	427,193	791,617	53.03	317,878	373,308	691,186	52.29	-12.69
GRAND TOTAL		682,978	809,803	1,492,781	100.00	597,339	724,503	1,321,842	100.00	-11.45

UNIT: TONNE

TABLE 15	2018					2019					%
	INBOUND	OUTBOUND	TRANSIT	TOTAL	SHARE OF GRAND TOTAL (%)	INBOUND	OUTBOUND	TRANSIT	TOTAL	SHARE OF GRAND TOTAL (%)	
MAIL VOLUME CLASSIFIED BY TYPE OF FLIGHTS											
TYPE OF FLIGHTS											
INTERNATIONAL FLIGHTS											
PASSENGERS:											
Scheduled	182	1,636	-	1,818	99.95	220	2,199	-	2,419	99.71	33.06
Non-Scheduled											
Extra, Charter & VIP Flight	-	-	-	-	-	-	-	-	-	-	-
Technical Landing	-	-	-	-	-	-	-	-	-	-	-
Business & VIP Aviation	-	-	-	-	-	-	-	-	-	-	-
SUB-TOTAL	-	-	-	-	-	-	-	-	-	-	-
TOTAL PASSENGER FLIGHTS	182	1,636	-	1,818	99.95	220	2,199	-	2,419	99.71	33.06
Cargo:											
Scheduled	-	-	-	-	-	-	-	-	-	-	-
Non-Scheduled	-	-	-	-	-	-	-	-	-	-	-
TOTAL CARGO FLIGHTS	-	-	-	-	-	-	-	-	-	-	-
TOTAL INTERNATIONAL FLIGHTS	182	1,636	-	1,818	99.95	220	2,199	-	2,419	99.71	33.06
DOMESTIC FLIGHTS											
Scheduled	1	-	-	1	0.05	1	6	-	7	0.29	600.00
Non-Scheduled	-	-	-	-	-	-	-	-	-	-	-
General Aviation	-	-	-	-	-	-	-	-	-	-	-
TOTAL DOMESTIC FLIGHTS	1	-	-	1	0.05	1	6	-	7	0.29	600.00
GRAND TOTAL	183	1,636	-	1,819	100.00	221	2,205	-	2,426	100.00	33.37

UNIT: TONNE

TABLE 16	2018					2019					%	
	INBOUND	OUTBOUND	TRANSIT	TOTAL	SHARE OF GRAND TOTAL (%)	INBOUND	OUTBOUND	TRANSIT	TOTAL	SHARE OF GRAND TOTAL (%)		CHANGE
TOTAL MAIL VOLUME CLASSIFIED BY AIRLINES (TOP TEN)												
AIRLINES	CODE	INBOUND	OUTBOUND	TRANSIT	TOTAL	SHARE OF GRAND TOTAL (%)	INBOUND	OUTBOUND	TRANSIT	TOTAL	SHARE OF GRAND TOTAL (%)	CHANGE
AEROFLOT RUSSIAN AIRLINES	AFL	-	1,255	-	1,255	68.99	3	1,908	-	1,911	78.77	52.27
EGYPTAIR	MSR	56	13	-	69	3.79	99	2	-	101	4.16	46.38
ETIHAD AIRWAYS	ETD	-	-	-	-	-	13	64	-	77	3.17	-
DRUK AIR	DRK	-	53	-	53	2.91	-	75	-	75	3.09	41.51
KUWAIT AIRWAYS	KAC	2	83	-	85	4.67	2	68	-	70	2.89	-17.65
LAO AIRLINES	LAO	56	5	-	61	3.35	54	3	-	57	2.35	-6.56
GARUDA INDONESIA	GIA	-	36	-	36	1.98	-	34	-	34	1.40	-5.56
AIR MACAU	AMU	-	20	-	20	1.10	-	19	-	19	0.78	-5.00
THAI AIRWAYS INTERNATIONAL	THA	38	2	-	40	2.20	12	-	-	12	0.49	-70.00
AIR ASTANA	KZR	13	-	-	13	0.71	11	-	-	11	0.45	-15.38
SUB-TOTAL		165	1,467	-	1,632	89.72	194	2,173	-	2,367	97.57	45.04
OTHERS		18	169	-	187	10.28	27	32	-	59	2.43	-68.45
GRAND TOTAL		183	1,636	-	1,819	100.00	221	2,205	-	2,426	100.00	33.37

UNIT: TONNE

TABLE 17	2018				2019				%	
	INBOUND	OUTBOUND	TOTAL	SHARE OF GRAND TOTAL (%)	INBOUND	OUTBOUND	TOTAL	SHARE OF GRAND TOTAL (%)		CHANGE
TOTAL MAIL VOLUME CLASSIFIED BY CITIES/AIRPORTS (TOP TEN)										
CITIES/AIRPORTS	CODE	INBOUND	OUTBOUND	TOTAL	SHARE OF GRAND TOTAL (%)	INBOUND	OUTBOUND	TOTAL	SHARE OF GRAND TOTAL (%)	CHANGE
HONG KONG/CHEK LAP KOK	HKG	-	2	2	0.11	11	10	21	0.87	950.00
PHUKET	HKT	-	-	-	-	10	10	20	0.82	-
SINGAPORE/CHANGI	SIN	1	-	1	0.05	10	9	19	0.78	1800.00
CHIANG MAI	CNX	-	-	-	-	8	9	17	0.70	-
SURAT THANI/SAMUI	USM	-	-	-	-	8	8	16	0.66	-
INCHEON	ICN	-	3	3	0.16	6	6	12	0.49	300.00
SHANGHAI/PUDONG	PVG	1	-	1	0.05	5	5	10	0.41	900.00
GUANGZHOU/BAIYUN	CAN	9	1	10	0.55	5	5	10	0.41	-
PHNOM PENH/POCHENTONG	PNH	2	-	2	0.11	5	5	10	0.41	400.00
TAIPEI/CHIANG KAI SHEK	TPE	1	-	1	0.05	5	4	9	0.37	800.00
SUB-TOTAL		14	6	20	1.10	73	71	144	5.94	620.00
OTHERS		169	1,630	1,799	98.90	148	2,134	2,282	94.06	26.85
GRAND TOTAL		183	1,636	1,819	100.00	221	2,205	2,426	100.00	33.37

UNIT: TONNE

TABLE 18

1st PEAK HOUR OF PASSENGERS AND AIRCRAFT MOVEMENTS	2018		2019	
	PEAK HOUR	TRAFFIC	PEAK HOUR	TRAFFIC
Aircraft Movement	2018/04/28 : 10:00-10:59	64	2019/03/22 : 18:00-18:59	67
International Passengers				
Disembarked	2018/11/15 : 14:00-14:59	6,909	2019/12/26 : 15:00-15:59	7,291
Embarked	2018/03/12 : 00:00-00:59	7,567	2019/12/31 : 00:00-00:59	8,103
Transit	2018/11/25 : 21:00-21:59	1,108	2019/09/26 : 23:00-23:59	773
Total	2018/02/15 : 00:00-00:59	11,669	2019/12/31 : 00:00-00:59	11,564
Domestic Passengers				
Disembarked	2018/04/15 : 20:00-20:59	2,891	2019/01/03 : 21:00-21:59	2,688
Embarked	2018/02/03 : 08:00-08:59	2,999	2019/02/16 : 08:00-08:59	3,025
Transit	2018/03/30 : 14:00-14:59	164	2019/10/16 : 20:00-20:59	329
Total	2018/02/03 : 08:00-08:59	3,948	2019/02/16 : 08:00-08:59	3,909
Total Passengers				
Disembarked	2018/12/27 : 15:00-15:59	7,746	2019/12/26 : 15:00-15:59	7,993
Embarked	2018/03/17 : 08:00-08:59	7,824	2019/12/31 : 00:00-00:59	8,103
Transit	2018/11/25 : 21:00-21:59	1,108	2019/09/26 : 23:00-23:59	773
Total	2018/12/21 : 21:00-21:59	12,638	2019/11/17 : 14:00-14:59	13,096

TABLE 19

30th PEAK HOUR OF PASSENGERS AND AIRCRAFT MOVEMENTS	2018		2019	
	PEAK HOUR	TRAFFIC	PEAK HOUR	TRAFFIC
Aircraft Movement	2018/03/03 : 19:00-19:59	62	2019/01/03 : 20:00-20:59	63
International Passengers				
Disembarked	2018/12/14 : 14:00-14:59	5,651	2019/01/02 : 15:00-15:59	5,884
Embarked	2018/02/25 : 01:00-01:59	6,713	2019/01/20 : 00:00-00:59	6,639
Transit	2018/08/11 : 01:00-01:59	526	2019/07/10 : 23:00-23:59	466
Total	2018/01/15 : 00:00-00:59	10,176	2019/01/04 : 01:00-01:59	10,230
Domestic Passengers				
Disembarked	2018/07/30 : 20:00-20:59	2,370	2019/03/17 : 21:00-21:59	2,222
Embarked	2018/07/28 : 08:00-08:59	2,504	2019/10/11 : 08:00-08:59	2,490
Transit	2018/02/07 : 20:00-20:59	63	-	-
Total	2018/02/21 : 17:00-17:59	3,458	2019/03/22 : 18:00-18:59	3,332
Total Passengers				
Disembarked	2018/04/20 : 17:00-17:59	6,448	2019/02/02 : 12:00-12:59	6,695
Embarked	2018/12/28 : 08:00-08:59	6,906	2019/03/17 : 10:00-10:59	6,888
Transit	2018/08/29 : 06:00-06:59	533	2019/07/10 : 23:00-23:59	466
Total	2018/03/10 : 00:00-00:59	11,357	2019/11/23 : 15:00-15:59	11,907

BKK Suvarnabhumi Airport															
Airlines International Traffic															
AIRLINES	CODE	AIRCRAFT MOVEMENTS				PASSENGERS					FREIGHTS (TONNAGE)				
		ARRIVAL	DEPARTURE	TOTAL	SHARE (%)	DISEMBARKED	EMBARKE	TRANSIT	TOTAL	SHARE (%)	INBOUND	OUTBOUND	TRANSIT	TOTAL	SHARE (%)
INTERNATIONAL SCHEDULED FLIGHTS															
ASIANA AIRLINES	AAR	520	519	1,039	0.35	185,305	181,348	-	366,653	0.69	2,630	2,831	-	5,461	0.41
AEROFLOT RUSSIAN AIRLINES	AFL	565	565	1,130	0.38	159,635	145,010	-	304,645	0.57	468	3,645	-	4,113	0.31
AIR FRANCE	AFR	258	258	516	0.17	84,410	80,513	-	164,923	0.31	2,966	2,975	-	5,941	0.45
AIR INDIA	AIC	1,454	1,454	2,908	0.99	215,193	208,809	-	424,002	0.79	4,219	5,832	-	10,051	0.76
ARKIA ISRAEL INLAND AIRLINES	AIZ	89	89	178	0.06	18,426	19,141	-	37,567	0.07	162	112	-	274	0.02
SRI LANKAN AIRLINES	ALK	870	870	1,740	0.59	108,094	111,610	-	219,704	0.41	1,186	1,493	-	2,679	0.20
AIR MACAU	AMU	684	684	1,368	0.46	93,786	98,771	-	192,557	0.36	785	359	-	1,144	0.09
ALL NIPPON AIRWAYS	ANA	1,823	1,823	3,646	1.24	367,471	373,036	-	740,507	1.39	13,111	18,617	-	31,728	2.39
PEACH AVIATION	APJ	363	363	726	0.25	53,188	52,596	-	105,784	0.20	-	-	-	-	-
AUSTRIAN AIRLINES	AUA	364	363	727	0.25	97,859	102,461	-	200,320	0.37	2,954	3,407	-	6,361	0.48
UKRAINE INTERNATIONAL AIRLINES	AUI	233	233	466	0.16	58,950	56,039	195	115,184	0.22	92	1,106	7	1,205	0.09
BRITISH AIRWAYS	BAW	363	363	726	0.25	94,713	90,363	-	185,076	0.35	2,907	3,188	-	6,095	0.46
BIMAN BANGLADESH AIRLINES	BBC	357	357	714	0.24	40,318	35,511	-	75,829	0.14	299	207	-	506	0.04
BANGKOK AIRWAYS	BKP	11,579	11,578	23,157	7.85	735,975	743,852	875	1,480,702	2.77	3,399	1,904	3	5,306	0.40
BHUTAN AIRLINES	BTN	343	346	689	0.23	23,672	21,880	-	45,552	0.09	17	121	-	138	0.01
CHINA AIRLINES	CAL	1,790	1,790	3,580	1.21	403,899	395,702	-	799,601	1.50	9,003	9,272	-	18,275	1.38
GUANGXI BEIBU GULF AIRLINES	CBG	343	343	686	0.23	56,931	56,663	-	113,594	0.21	11	-	-	11	-
AIR CHINA	CCA	2,752	2,751	5,503	1.87	469,422	460,398	-	929,820	1.74	3,241	4,356	-	7,597	0.57
SHANDONG AIRLINES	CDG	726	726	1,452	0.49	101,231	102,579	-	203,810	0.38	269	171	-	440	0.03
CEBU PACIFIC AIR	CEB	613	613	1,226	0.42	171,667	168,997	-	340,664	0.64	804	2,726	-	3,530	0.27
CHINA EASTERN AIRLINES	CES	3,986	3,986	7,972	2.70	533,017	514,434	-	1,047,451	1.96	3,219	3,360	-	6,579	0.50
HAINAN AIRLINES	CHH	730	730	1,460	0.49	105,403	103,746	-	209,149	0.39	167	263	-	430	0.03
CATHAY PACIFIC AIRWAYS	CPA	3,570	3,569	7,139	2.42	857,708	853,545	4,808	1,716,061	3.21	27,902	25,182	2	53,086	4.00
SPRING AIRLINES	CGH	3,273	3,272	6,545	2.22	550,196	544,783	152	1,095,131	2.05	1,547	210	-	1,757	0.13
HONG KONG AIRLINES	CRK	1,689	1,689	3,378	1.15	358,024	364,659	-	722,683	1.35	9,275	5,659	-	14,934	1.13
SICHUAN AIRLINES	CSC	376	376	752	0.25	60,168	60,515	-	120,683	0.23	60	226	-	286	0.02
SHANGHAI AIRLINES	CSH	1,592	1,592	3,184	1.08	205,626	198,519	-	404,145	0.76	608	687	-	1,295	0.10
CHINA SOUTHERN AIRLINES	CSN	5,695	5,695	11,390	3.86	854,917	819,254	-	1,674,171	3.13	4,647	2,230	-	6,877	0.52
SHENZHEN AIRLINES	CSZ	1,598	1,598	3,196	1.08	218,800	212,735	-	431,535	0.81	3,782	244	-	4,026	0.30
XIAMEN AIRLINES	CXA	1,241	1,241	2,482	0.84	177,379	170,850	-	348,229	0.65	752	527	-	1,279	0.10
JUNEAO AIRLINES	DKH	535	535	1,070	0.36	74,487	74,534	-	149,021	0.28	422	244	-	666	0.05
DEUTSCHE LUFTHANSA	DLH	508	508	1,016	0.34	166,527	160,635	-	327,162	0.61	3,088	3,950	-	7,038	0.53
MALDIVIAN	DQA	465	465	930	0.32	3,219	1,955	45,908	51,082	0.10	2	356	-	358	0.03
DRUK AIR	DRK	460	460	920	0.31	35,435	33,618	116	69,149	0.13	21	246	-	267	0.02
EL AL ISRAEL AIRLINES	ELY	335	335	670	0.23	101,694	104,048	-	207,742	0.39	2,120	3,137	-	5,257	0.40
EASTAR JET	ESR	1,186	1,186	2,372	0.80	192,777	194,821	-	387,598	0.73	264	186	-	450	0.03
ETIHAD AIRWAYS	ETD	1,059	1,059	2,118	0.72	298,715	301,234	209	600,158	1.12	4,593	15,439	7	20,039	1.51
ETHIOPIAN AIRLINES	ETH	657	656	1,313	0.45	73,975	81,252	45,737	200,964	0.38	402	898	-	1,300	0.10
EVA AIRWAYS	EVA	2,093	2,094	4,187	1.42	433,534	434,516	157,810	1,025,860	1.92	10,674	11,824	23,205	45,703	3.44
EUROWINGS	EWG	196	196	392	0.13	50,534	47,274	-	97,808	0.18	803	772	-	1,575	0.12
FINNAIR	FIN	676	675	1,351	0.46	184,822	177,392	258	362,472	0.68	7,924	5,254	4	13,182	0.99
GULF AIR	GFA	363	364	727	0.25	73,000	78,275	123	151,398	0.28	269	4,509	14	4,792	0.36
GARUDA INDONESIA	GIA	635	635	1,270	0.43	64,258	67,668	-	131,926	0.25	632	768	-	1,400	0.11
GO AIRLINES	GOW	313	313	626	0.21	38,864	42,572	-	81,436	0.15	-	-	-	-	-
HEBEI AIRLINES	HBH	397	397	794	0.27	61,564	60,482	-	122,046	0.23	10	-	-	10	-
HONG KONG EXPRESS AIRWAYS	HKE	284	284	568	0.19	47,478	46,212	-	93,690	0.18	5	8	-	13	-
VIETNAM AIRLINES	HVN	2,248	2,248	4,496	1.52	349,967	368,027	-	717,994	1.34	3,277	5,345	-	8,622	0.65
INDIGO AIRLINES	IGO	1,898	1,898	3,796	1.29	261,967	286,964	-	548,931	1.03	1,119	291	-	1,410	0.11
MAHAN AIR	IRM	240	240	480	0.16	45,456	45,504	194	91,154	0.17	123	1,815	-	1,938	0.15
MERIDIANA	ISS	63	63	126	0.04	10,443	12,191	-	22,634	0.04	267	132	-	399	0.03
JET AIRWAYS	JAI	392	392	784	0.27	58,220	57,594	-	115,814	0.22	369	360	-	729	0.05
JAPAN AIRLINES	JAL	1,910	1,910	3,820	1.30	376,029	380,461	-	756,490	1.42	13,173	22,513	-	35,686	2.69
JC CAMBODIA INTERNATIONAL AIRLINES	JCC	532	532	1,064	0.36	59,422	55,028	-	114,450	0.21	166	107	-	273	0.02
JEJU AIR	JJA	1,672	1,671	3,343	1.13	277,033	278,183	-	555,216	1.04	114	747	-	861	0.06
JIN AIR	JNA	662	662	1,324	0.45	131,491	135,898	-	267,389	0.50	97	557	-	654	0.05
JETSTAR ASIA AIRWAYS	JSA	1,309	1,309	2,618	0.89	203,971	209,663	-	413,634	0.77	1,283	805	-	2,088	0.16
JETSTAR AIRWAYS	JST	153	153	306	0.10	46,391	47,643	-	94,034	0.18	610	1,070	-	1,680	0.13
KUWAIT AIRWAYS	KAC	364	365	729	0.25	85,226	84,099	-	169,325	0.32	479	5,091	-	5,570	0.42
KOREAN AIRLINES	KAL	1,615	1,615	3,230	1.10	437,371	440,710	-	878,081	1.64	8,192	13,430	-	21,622	1.63
KLM ROYAL DUTCH AIRLINES	KLM	361	361	722	0.24	143,185	141,249	-	284,434	0.53	6,972	6,717	-	13,689	1.03
CAMBODIA AIRWAYS	KME	265	265	530	0.18	21,822	23,794	-	45,616	0.09	149	5	-	154	0.01
KUNMING AIRLINE	KNA	354	354	708	0.24	51,966	49,306	-	101,272	0.19	159	104	-	263	0.02
KENYA AIRWAYS	KQA	729	728	1,457	0.49	55,823	63,538	91,112	210,473	0.39	943	2,120	1	3,064	0.23
AIR ASTANA	KZR	240	240	480	0.16	38,459	39,676	-	78,135	0.15	34	319	-	353	0.03
LAO AIRLINES	LAO	1,220	1,220	2,440	0.83	66,452	66,444	66	132,962	0.25	157	45	-	202	0.02
LUCKY AIR	LKE	684	684	1,368	0.46	103,085	103,262	-	206,347	0.39	93	94	-	187	0.01
MALAYSIA AIRLINES	MAS	2,174	2,174	4,348	1.47	288,784	282,489	122	571,755	1.07	1,847	1,498	-	3,345	0.25
MONGOLIAN AIRLINES	MGL	44	44	88	0.03	5,205	5,474	-	10,679	0.02	-	1	-	1	-
LANMEI AIRLINES	MKR	364	364	728	0.25	56,037	52,466	-	108,503	0.20	216	4	-	220	0.02
MYANMAR AIRWAYS	MMA	713	713	1,426	0.48	73,449	71,817	-	145,266	0.27	1,315	1,049	-	2,364	0.18
EGYPTAIR	MSE	313	312	625	0.21	38,285	41,033	17,042	96,380	0.18	1,366	1,266	1	2,633	0.20
NORWEGIAN AIR SHUTTLE	NAX	289	289	578	0.20	77,105	79,469	-	156,574	0.29	2,270	1,541	-	3,811	0.29
NORDWIND AIRLINES	NWS	55	54	109	0.04	20,238	19,952	-	40,190	0.08	136	-</			

BKK Suvarnabhumi Airport															
Airlines International Traffic															
AIRLINES	CODE	AIRCRAFT MOVEMENTS				PASSENGERS				FREIGHTS (TONNAGE)					
		ARRIVAL	DEPARTURE	TOTAL	SHARE (%)	DISSEMBARKED	EMBARKE	TRANSIT	TOTAL	SHARE (%)	INBOUND	OUTBOUND	TRANSIT	TOTAL	SHARE (%)
YTO CARGO AIRLINES	HYT	1	1	2	-	-	-	-	-	-	-	2	-	2	-
KOREAN AIRLINES	KAL	35	35	70	0.02	-	-	-	-	-	669	860	-	1,529	0.12
K-MILE AIR	KMI	774	775	1,549	0.53	-	-	-	-	-	8,839	8,428	-	17,267	1.30
NIPPON CARGO AIRLINES	NCA	181	181	362	0.12	56	56	34	146	-	5,283	7,681	-	12,964	0.98
MY JET XPRESS AIRLINES	NEP	30	30	60	0.02	-	-	-	-	-	182	61	-	243	0.02
QANTAS AIRWAYS	QFA	49	49	98	0.03	1	-	-	1	-	260	1,457	-	1,717	0.13
RAYA AIRWAYS	RMY	7	7	14	-	-	-	-	-	-	5	49	-	54	-
SINGAPORE AIRLINES	SIA	116	116	232	0.08	7	5	6	18	-	1,767	3,722	-	5,489	0.41
TURKISH AIRLINES	THY	-	1	1	-	-	-	-	-	-	-	-	-	-	-
UPS AIRLINES	UPS	257	257	514	0.17	-	-	-	-	-	5,493	7,250	-	12,743	0.96
Sub-Total		4,189	4,194	8,383	2.84	358	236	80	674	-	92,503	99,602	12,701	204,806	15.43
INTERNATIONAL NON-SCHEDULED FLIGHTS (Charter)															
ASIANA AIRLINES	AAR	0	1	1	-	-	454	-	454	-	-	1	-	1	-
ARKIA ISRAEL INLAND AIRLINES	AIZ	1	1	2	-	272	-	-	272	-	-	-	-	-	-
AIR MACAU	AMU	27	27	54	0.02	3,476	3,731	-	7,207	0.01	20	4	-	24	-
AUSTRIAN AIRLINES	AUA	6	6	12	-	1,840	1,543	-	3,383	0.01	5	13	-	18	-
BAHRAIN ROYAL FLIGHT	BAH	1	-	1	-	24	-	-	24	-	-	-	-	-	-
BANGKOK AIRWAYS	BKP	1	3	4	-	66	66	-	132	-	-	-	-	-	-
BHUTAN AIRLINES	BTN	5	6	11	-	396	179	-	575	-	1	-	-	1	-
CHINA AIRLINES	CAL	2	2	4	-	380	382	-	762	-	-	-	-	-	-
AIR CHINA	CCA	1	1	2	-	97	97	-	194	-	-	-	-	-	-
CHINA EASTERN AIRLINES	CES	70	70	140	0.05	9,468	9,459	-	18,927	0.04	1	-	-	1	-
CATHAY PACIFIC AIRWAYS	CPA	2	2	4	-	779	-	-	779	-	-	-	-	-	-
SPRING AIRLINES	CQH	2	2	4	-	258	347	-	605	-	-	-	-	-	-
HONG KONG AIRLINES	CRK	21	21	42	0.01	3,940	3,836	-	7,776	0.01	29	4	-	33	-
SICHUAN AIRLINES	CSC	39	39	78	0.03	6,243	6,249	-	12,492	0.02	-	-	-	-	-
CHINA SOUTHERN AIRLINES	CSN	24	24	48	0.02	3,797	3,730	-	7,527	0.01	-	-	-	-	-
XIAMEN AIRLINES	CXA	1	1	2	-	572	579	-	1,151	-	-	2	-	2	-
JUNEYAO AIRLINES	DKH	1	1	2	-	46	197	-	243	-	-	3	-	3	-
DRUK AIR	DRK	1	1	2	-	114	24	-	138	-	-	-	-	-	-
EASTAR JET	ESR	4	4	8	-	687	730	-	1,417	-	-	-	-	-	-
EVA AIRWAYS	EVA	1	1	2	-	106	91	-	197	-	-	-	-	-	-
MERIDIANA	ISS	1	1	2	-	75	228	-	303	-	1	2	-	3	-
JC CAMBODIA INTERNATIONAL AIRLINES	JCC	1	1	2	-	52	25	-	77	-	-	-	-	-	-
JEJU AIR	JJA	98	98	196	0.07	15,388	15,809	-	31,197	0.06	-	-	-	-	-
JETSTAR ASIA AIRWAYS	JSA	3	3	6	-	425	529	-	954	-	2	-	-	2	-
PEGAS FLY	KAR	64	64	128	0.04	18,774	18,625	-	37,399	0.07	-	44	-	44	-
AIR KBZ	KBZ	6	6	12	-	239	206	-	445	-	-	-	-	-	-
CAMBODIA AIRWAYS	KME	6	6	12	-	466	256	-	722	-	-	-	-	-	-
GOVERNMENT OF KUWAIT	KUG	1	1	2	-	-	19	-	19	-	-	-	-	-	-
AIR ASTANA	KZR	1	1	2	-	155	113	-	268	-	-	-	-	-	-
LAO AIRLINES	LAO	1	1	2	-	10	71	-	81	-	-	-	-	-	-
LOT POLISH AIRLINES	LOT	20	21	41	0.01	5,007	4,756	-	9,763	0.02	31	104	-	135	0.01
NORDWIND AIRLINES	NWS	68	69	137	0.05	19,479	20,101	-	39,580	0.07	-	18	-	18	-
JETSTAR PACIFIC AIRLINES	PIC	2	2	4	-	180	180	-	360	-	-	-	-	-	-
QINGDAO AIRLINES	QDA	18	18	36	0.01	2,751	2,714	-	5,465	0.01	-	-	-	-	-
NEPAL AIRLINES	RNA	1	1	2	-	-	-	-	-	-	-	-	-	-	-
FEDERAL STATE BUDGET INSTITUTION	RSD	1	-	1	-	4	-	-	4	-	-	-	-	-	-
I FLY AIRLINES	RSY	-	1	1	-	-	350	-	350	-	-	-	-	-	-
ROSSIYA AIRLINES	SDM	1	1	2	-	-	516	-	516	-	7	-	-	7	-
SINGAPORE AIRLINES	SIA	2	2	4	-	469	498	-	967	-	-	-	-	-	-
SAUDI ARABIAN AIRLINES	SVA	9	10	19	0.01	1,410	1,489	-	2,899	0.01	-	-	-	-	-
THAI AIRWAYS INTERNATIONAL	THA	63	63	126	0.04	9,003	9,323	-	18,326	0.03	15	57	-	72	0.01
THAI SMILE AIRWAYS	THD	35	35	70	0.02	4,784	5,207	-	9,991	0.02	-	-	-	-	-
TURKMENISTAN AIRLINES	TUA	3	3	6	-	294	424	-	718	-	-	-	-	-	-
THAI VIETJET AIR	TVJ	217	257	474	0.16	33,751	38,797	-	72,548	0.14	44	3	-	47	-
TWAY AIRLINES	TWB	7	7	14	-	1,265	1,311	-	2,576	-	-	3	-	3	-
EMIRATES AIRLINES	UAE	25	27	52	0.02	7,943	7,640	-	15,583	0.03	63	276	-	339	0.03
MYANMAR NATIONAL AIRLINES	UBA	5	5	10	-	52	39	-	91	-	-	-	-	-	-
US-BANGLA AIRLINES	UBG	2	2	4	-	22	267	-	289	-	-	-	-	-	-
VIETJET AIR	VJC	2	2	4	-	316	313	-	629	-	-	-	-	-	-
OTHER		1	1	2	-	-	12	-	12	-	-	-	-	-	-
Sub-Total		877	925	1,802	0.61	154,875	161,733	-	316,608	0.59	211	542	-	753	0.06
INTERNATIONAL CARGO NON-SCHEDULED FLIGHTS															
AIRBRIDGE CARGO AIRLINES	ABW	2	2	4	-	1	-	-	1	-	77	-	-	77	0.01
AIR HONG KONG	AHK	1	1	2	-	-	-	-	-	-	44	-	-	44	-
ALL NIPPON AIRWAYS	ANA	3	-	3	-	-	-	-	-	-	14	-	-	14	-
SILK WAY WEST AIRLINES	AZG	5	4	9	-	-	-	-	-	-	101	-	-	101	0.01
AVIACON ZITOTRANS	AZS	1	1	2	-	2	2	-	4	-	-	-	-	-	-
CARGOLOGICAIR	CLU	2	2	4	-	-	-	-	-	-	54	-	-	54	-
CARGOLUX AIRLINES INTERNATIONAL	CLX	5	5	10	-	4	2	4	10	-	349	187	-	536	0.04
SF AIRLINES	CSS	1	1	2	-	-	-	-	-	-	1	26	-	27	-
ETIHAD AIRWAYS	ETD	2	2	4	-	9	-	-	9	-	29	36	-	65	-
EVA AIRWAYS	EVA	9	9	18	0.01	-	-	-	-	-	265	648	-	913	0.07
ATLAS AIR	GII	1	1	2	-	-	-	-	-	-	16	-	-	16	-
HONGKONG AIR CARGO	HKC	40	40	80	0.03	-	-	-	-	-	1,566	72	-	1,638	0.12
YTO CARGO AIRLINES	HYT	112	112	224	0.08	-	-	-	-	-	585	231	-	816	0.06
KOREAN AIRLINES	KAL	1	1	2	-	-	-	-	-	-	36	-	-	36	-
SKYAVIATRANS	KTR	1	1	2	-	6	-	-	6	-	5	-	-	5	-
NIPPON CARGO AIRLINES	NCA	8	8	16	0.01	3	13	-	16	-	120	462	-	582	0.04
NATIONAL AIR CARGO	NCR	2	2	4	-	-	-	-	-	-	118	-	-	118	0.01
MY JET XPRESS AIRLINES	NEP	4	4	8	-	-	-	-	-	-	22	4	-	26	-
QATAR AIRWAYS	QTR	1	1	2	-	-	-	-	-	-	100	-	-	100	0.01
RUBYSTAR	RSB	1	-	1	-	-	-	-	-	-	-	-	-	-	-
SINGAPORE AIRLINES	SIA	3	3	6	-	-	-	-	-	-	108	78	-	186	0.01
EMIRATES AIRLINES	UAE	2	2	4	-	-	-	-	-	-	22	78	-	100	0.01
ATRAN CARGO AIRLINES	VAS	1	1	2	-	-	-	-	-	-	-	-	-	-	-
Sub-Total		208	203	411	0.14	25	17	4	46	-	3,633	1,822	-	5,455	0.41
INTERNATIONAL NON-SCHEDULED FLIGHTS (Technical, Business and Excutive Flight)															
ASIANA AIRLINES	AAR	1	1	2	-	-	-	-	-	-	-	-	-	-	-
AIR FRANCE	AFR	1	1	2	-	2	-	295	297	-	-	-	-	-	-
AIR HONG KONG	AHK	1	1	2	-	-	-	-	-	-	-	-	-	-	-
THAI AIR ASIA	AIQ	1	1	2	-	-	-	135	135	-	-	-	-	-	-
ADVANCE AVIATION JET	AJV	1	-	1	-	4	-	-	4	-	-	-	-	-	-
SRI LANKAN AIRLINES	ALK	2	2	4	-	2	219	141	362	-	-	-	-	-	-
ALL NIPPON AIRWAYS	ANA	1	1	2	-	-	-	102	102	-	-	-	-	-	-
AUSTRIAN AIRLINES	AUA	5	6	11	-	-	-	-	-	-	-	-	-	-	-
TITAN AIRWAYS	AWC	1	1	2	-	-	6	-	6	-	-	-	-	-	-
AIRASIA BERHAD	AXM	1	1	2	-	-	-	174	174	-	-	-	-	-	-
SILK WAY WEST AIRLINES	AZG	1	1	2	-	-	-	-	-	-	-	-	-	-	-
BANGKOK AIRWAYS	BKP	20	16	36	0.01	42	33	89	164	-	-	-	-	-	-
BHUTAN AIRLINES	BTN	7	3	10	-	-	-	-	-	-	-	-	-	-	-
AIR CHINA	CCA	3	3	6	-	-	-	515	515	-	-	-	-	-	-
LOONG AIR	CDC	1	1	2	-	-	171	-	171	-	-	-	-	-	-
CHINA EASTERN AIRLINES	CES	6	6	12	-	-	-	367	367	-	-	-	-	-	-
HAINAN AIRLINES	CHH	2	2	4	-	30	-	-	158	-	-	-	-	-	-
KALITTA AIR	CKS	1	1	2	-	-	-	-	-	-	16	-	-	16	-
CARGOLUX AIRLINES INTERNATIONAL	CLX	1	1	2	-	-	-	-	-	-	-	-	-	-	-
CATHAY PACIFIC AIRWAYS	CPA	11	11	22	0.01	366	-	3,293	3,659	0.01	-	-	-	-	-
SPRING AIRLINES	CQH	3	4	7	-	141	-	-	467	-	-	-	-	-	-
SICHUAN AIRLINES	CSC	2	2	4	-	-	-	262	262	-	-				

BKK		Suvarnabhumi Airport													
Airlines International Traffic															
AIRLINES	CODE	AIRCRAFT MOVEMENTS				PASSENGERS					FREIGHTS (TONNAGE)				
		ARRIVAL	DEPARTURE	TOTAL	SHARE (%)	DISEMBARKED	EMBARKE	TRANSIT	TOTAL	SHARE (%)	INBOUND	OUTBOUND	TRANSIT	TOTAL	SHARE (%)
FINNAIR	FIN	-	1	1	-	-	-	-	-	-	-	-	-	-	-
ATLAS AIR	GII	3	3	6	-	-	-	-	-	-	-	-	-	-	-
HONG KONG DRAGON AIRLINES	HDA	1	1	2	-	-	-	-	-	-	-	-	-	-	-
MAHAN AIR	IRM	12	12	24	0.01	-	-	1,353	1,353	-	-	-	-	-	-
JAPAN AIRLINES	JAL	7	7	14	-	-	-	773	773	-	-	5	-	5	-
JETSTAR ASIA AIRWAYS	JSA	1	1	2	-	-	-	143	143	-	-	-	-	-	-
K-MILE AIR	KMI	-	1	1	-	-	-	-	-	-	-	-	-	-	-
GOVERNMENT OF KUWAIT	KUG	1	1	2	-	-	-	5	5	-	-	-	-	-	-
LAO AIRLINES	LAO	1	1	2	-	-	-	-	-	-	-	-	-	-	-
LUCKY AIR	LKE	1	1	2	-	-	-	128	128	-	-	-	-	-	-
LOT POLISH AIRLINES	LOT	1	-	1	-	-	-	-	-	-	-	-	-	-	-
MALAYSIA AIRLINES	MAS	3	3	6	-	-	-	269	269	-	-	-	-	-	-
MJETS	MIN	3	1	4	-	16	3	19	19	-	-	-	-	-	-
METROJET	MTJ	-	1	1	-	-	11	11	11	-	-	-	-	-	-
NORDWIND AIRLINES	NWS	2	2	4	-	-	-	-	-	-	-	-	-	-	-
OKAY AIRWAYS	OKA	1	1	2	-	-	-	136	136	-	-	-	-	-	-
PHILIPPINE AIRLINES	PAL	1	1	2	-	1	-	356	357	-	-	-	-	-	-
QATAR AIRWAYS	QTR	4	4	8	-	3	-	788	791	-	-	-	-	-	-
AIR AUSTRAL	REU	1	1	2	-	-	-	-	-	-	-	-	-	-	-
SOUTH AFRICAN AIRWAYS	SAA	1	1	2	-	1	-	132	133	-	-	-	-	-	-
SIBERIA AIRLINES	SBI	1	1	2	-	-	-	-	-	-	-	-	-	-	-
ROSSIYA AIRLINES	SDM	-	1	1	-	-	-	-	-	-	-	-	-	-	-
SINGAPORE AIRLINES	SIA	4	4	8	-	-	-	440	440	-	-	-	-	-	-
STARLUX AIRLINES	SJX	1	1	2	-	-	-	-	-	-	-	-	-	-	-
SIAMLAND FLYING SERVICES	SLF	7	4	11	-	17	12	108	109	-	-	-	-	-	-
SILK AIR	SLK	1	1	2	-	1	-	108	109	-	-	-	-	-	-
SAUDI ARABIAN AIRLINES	SVA	1	-	1	-	-	-	-	-	-	-	-	-	-	-
THAI AIRASIA X	TAX	1	1	2	-	-	-	342	362	-	-	-	-	-	-
THAI AIRWAYS INTERNATIONAL	THA	1	-	1	-	-	-	-	-	-	-	-	-	-	-
THAI SMILE AIRWAYS	THD	4	3	7	-	-	-	110	110	-	-	-	-	-	-
TURKISH AIRLINES	THY	2	1	3	-	-	-	337	337	-	-	-	-	-	-
TURKMENISTAN AIRLINES	TUA	2	2	4	-	-	-	192	192	-	-	-	-	-	-
THAI VIETJET AIR	TVJ	18	13	31	0.01	-	-	-	-	-	-	-	-	-	-
TWAY AIRLINES	TWB	2	2	4	-	-	-	-	-	-	-	-	-	-	-
EMIRATES AIRLINES	UAE	3	3	6	-	2	-	643	645	-	-	-	-	-	-
VIETJET AIR	VJC	1	1	2	-	-	-	91	91	-	-	-	-	-	-
OTHER		6	4	10	-	13	1	14	14	-	-	-	-	-	-
Sub-Total		180	162	342	0.12	641	456	12,978	14,075	0.03	-	21	-	21	-
Total		147,495	147,474	294,969	100.00	26,513,180	26,420,032	522,512	53,455,724	100.00	582,269	708,727	36,129	1,327,125	100.00
Other		-	-	-	-	-	-	-	-	-	-	-	-	-	-
Grand Total		147,495	147,474	294,969	100.00	26,513,180	26,420,032	522,512	53,455,724	100.00	582,269	708,727	36,129	1,327,125	100.00

BKK Suvarnabhumi Airport															
Airlines Domestic Traffic															
AIRLINES	CODE	AIRCRAFT MOVEMENTS				PASSENGERS					FREIGHTS (TONNAGE)				
		ARRIVAL	DEPARTURE	TOTAL	SHARE (%)	DISEMBARKED	EMBARKED	TRANSIT	TOTAL	SHARE (%)	INBOUND	OUTBOUND	TRANSIT	TOTAL	SHARE (%)
DOMESTIC SCHEDULED FLIGHTS															
BANGKOK AIRWAYS	BKP	16,207	16,214	32,421	38.11	1,773,486	1,711,951	1,330	3,486,767	29.13	1,833	2,906	3	4,742	15.37
THAI AIRWAYS INTERNATIONAL	THA	5,108	5,108	10,216	12.01	1,494,388	1,406,421	328	2,901,137	24.24	9,583	9,504	12	19,099	61.89
THAI SMILE AIRWAYS	THD	13,305	13,306	26,611	31.28	1,708,243	1,729,103	356	3,437,702	28.72	3,654	3,298	-	6,952	22.53
THAI VIETJET AIR	TVJ	6,249	6,250	12,499	14.69	1,023,976	1,017,065	130	2,041,171	17.05	-	-	-	-	-
Sub-Total		40,869	40,878	81,747	96.08	6,000,093	5,864,540	2,144	11,866,777	99.14	15,070	15,708	15	30,793	99.78
DOMESTIC NON-SCHEDULED FLIGHTS															
THAI AIR ASIA	AIQ	2	2	4	-	-	-	329	329	-	-	-	-	-	-
ADVANCE AVIATION JET	AJV	2	3	5	0.01	10	5	-	15	-	-	-	-	-	-
AIR INTER TRANSPORT	BGN	6	6	12	0.01	11	22	-	33	-	-	-	-	-	-
BANGKOK AIRWAYS	BKP	408	404	812	0.95	27,154	23,176	219	50,549	0.42	-	2	-	2	0.01
JET ASIA AIRWAYS	JAA	-	1	1	-	-	-	-	-	-	-	-	-	-	-
MJETS	MIN	8	10	18	0.02	24	18	-	42	-	-	-	-	-	-
METROJET	MTJ	1	-	1	-	-	-	-	-	-	-	-	-	-	-
SIAMLAND FLYING SERVICES	SLF	37	40	77	0.09	50	56	-	106	-	-	-	-	-	-
THAI FLYING SERVICES	TFT	931	931	1,862	2.19	5,028	4,726	-	9,754	0.08	-	-	-	-	-
THAI AIRWAYS INTERNATIONAL	THA	85	83	168	0.20	-	18	-	18	-	-	-	-	-	-
THAI SMILE AIRWAYS	THD	57	56	113	0.13	4,933	4,730	123	9,786	0.08	-	-	-	-	-
THAI VIETJET AIR	TVJ	113	115	228	0.27	16,028	16,504	-	32,532	0.27	-	-	-	-	-
OTHER		15	19	34	0.04	169	45	-	214	-	-	66	-	66	0.21
Sub-Total		1,665	1,670	3,335	3.92	53,407	49,300	671	103,378	0.86	-	68	-	68	0.22
Total		42,534	42,548	85,082	100.00	6,053,500	5,913,840	2,815	11,970,155	100.00	15,070	15,776	15	30,861	100.00
Other		-	-	-	-	-	-	-	-	-	-	-	-	-	-
Grand Total		42,534	42,548	85,082	100.00	6,053,500	5,913,840	2,815	11,970,155	100.00	15,070	15,776	15	30,861	100.00

BKK Suvarnabhumi Airport														
International Scheduled Traffic														
POINT/CITIES	CODE	COUNTRIES	AIRCRAFT MOVEMENTS				PASSENGERS				FREIGHTS (TONNAGE)			
			ARRIVAL	DEPARTURE	TOTAL	SHARE (%)	DISEMBARCKED	EMBARCKED	TOTAL	SHARE (%)	INBOUND	OUTBOUND	TOTAL	SHARE (%)
AFRICA														
CAIRO	CAI	EGYPT	157	156	313	0.11	23,420	26,391	49,811	0.09	428	980	1,408	0.11
ADDIS ABABA/BOLE	ADD	ETHIOPIA	365	366	731	0.25	63,484	70,345	133,829	0.25	80	921	1,001	0.08
NAIROBI/JOMO KENYATTA	NBO	KENYA	364	363	727	0.25	27,793	29,992	57,785	0.11	405	1,325	1,730	0.13
ST.DENNIS DE LA REUNION	RUN	REUNION	103	103	206	0.07	21,528	21,294	42,822	0.08	1	675	676	0.05
Sub-Total			989	988	1,977	0.68	136,225	148,022	284,247	0.54	914	3,901	4,815	0.37
AMERICA														
TED STEVEN ANCHO	ANC	U.S.A	1	-	1	-	-	-	-	-	-	-	-	-
DALLAS/FORT WORTH	DFW	U.S.A	-	-	-	-	-	-	-	-	47	-	47	-
CHICAGO/O'HARE	ORD	U.S.A	-	1	1	-	-	-	-	-	-	133	133	0.01
Sub-Total			1	1	2	-	-	-	-	-	47	133	180	0.01
ASIA & PACIFIC														
CHITTAGONG/SHAH AMANAT	CGP	BANGLADESH	132	132	264	0.09	7,700	8,275	15,975	0.03	20	14	34	-
DHAKA/HAZRAI SHAHJALAL	DGP	BANGLADESH	1,249	1,247	2,496	0.85	202,600	204,854	407,454	0.77	8,533	8,858	17,391	1.35
PARO	BPH	BHUTAN	407	414	821	0.28	48,638	46,114	94,752	0.18	33	349	382	0.03
BRUNEI	BWN	BRUNEI	360	361	721	0.25	33,800	34,362	68,162	0.13	102	446	548	0.04
SIHANOUKVILLE/KAMPONG SOM	KOS	CAMBODIA	183	182	365	0.12	13,783	10,612	24,395	0.05	1	-	1	-
PHNOM PENH/POCHENTONG	PNH	CAMBODIA	4,572	4,575	9,147	3.13	489,582	486,779	976,361	1.86	6,174	6,143	12,317	0.96
SIEM REAP/ANGKOR	REP	CAMBODIA	2,512	2,510	5,022	1.72	173,143	157,674	330,817	0.63	7	1	8	-
AHMEDABAD	AMD	INDIA	398	398	796	0.27	52,783	61,068	113,851	0.22	405	49	454	0.04
AMRITSAR	ATQ	INDIA	55	55	110	0.04	6,274	7,336	13,610	0.03	-	-	-	-
BANGALORE	BLR	INDIA	954	935	1,889	0.64	161,399	160,101	321,500	0.61	4,997	3,887	8,884	0.69
MUMBAI/JAWAHARLAL NEHRU	BOM	INDIA	2,155	2,340	4,495	1.54	373,212	369,845	743,057	1.41	8,276	10,174	18,450	1.44
KOLKATA/JETAJI SUBHAS CHANDRA	CCU	INDIA	2,112	2,106	4,218	1.44	298,848	298,316	597,164	1.13	5,266	3,760	9,026	0.70
NEW DELHI/INDIRA GANDHI	DEL	INDIA	2,909	2,951	5,860	2.00	562,080	545,019	1,107,099	2.10	4,953	13,420	18,373	1.43
GAYA	GAY	INDIA	116	236	352	0.12	7,947	17,236	25,183	0.05	-	1	1	-
HYDERABAD-INDIA	HYD	INDIA	421	416	837	0.29	99,545	95,859	195,404	0.37	3,084	3,980	7,064	0.55
BAGDOGRA	IXB	INDIA	94	86	180	0.06	1,569	1,856	3,425	0.01	-	-	9	-
JAI PUR	JAI	INDIA	224	224	448	0.15	24,631	23,148	47,779	0.09	-	-	9	-
LUCKNOW	LKO	INDIA	201	200	401	0.14	23,136	21,871	45,007	0.09	-	-	9	-
CHENNAI	MAA	INDIA	729	729	1,458	0.50	144,078	140,178	284,256	0.54	5,708	3,986	9,694	0.75
VARANASI	VNS	INDIA	454	336	790	0.27	44,022	43,723	87,745	0.17	9	-	9	-
JAKARTA/SEKARNO-HATTA	CGK	INDONESIA	1,506	1,504	3,010	1.03	246,590	232,212	478,802	0.91	3,113	8,598	11,711	0.91
DENPASAR/NGURAH RAI	DPS	INDONESIA	366	364	730	0.25	126,007	121,422	247,429	0.47	674	460	1,134	0.09
KUALA NAMU	KNO	INDONESIA	1	-	1	-	-	-	-	-	-	-	-	-
ULUJUNG PANDANG	UPG	INDONESIA	1	-	1	-	-	-	-	-	-	-	-	-
SAPPORO/NEW CHITOSE	CTS	JAPAN	368	368	736	0.25	96,455	103,232	199,687	0.38	43	602	645	0.05
FKUJOKA	FKJ	JAPAN	379	379	758	0.26	85,158	89,296	174,454	0.33	857	3,867	4,724	0.37
TOKYO/HANEDA	HND	JAPAN	2,557	2,555	5,112	1.75	619,855	610,751	1,230,606	2.34	14,253	24,785	39,038	3.04
KANSAI	KIX	JAPAN	1,095	1,094	2,189	0.75	286,772	292,843	579,615	1.10	8,446	12,791	21,237	1.65
NAGOYA/CHUBU CENTRAIR	NGO	JAPAN	1,092	1,092	2,184	0.75	207,342	222,280	429,622	0.82	5,417	8,127	13,544	1.05
TOKYO/NARITA	NRT	JAPAN	2,329	2,687	5,016	1.72	533,410	555,622	1,089,032	2.07	21,439	42,532	63,971	4.91
OKINAWA	OKA	JAPAN	589	363	952	0.33	53,188	52,596	105,784	0.20	6,499	-	6,499	0.51
SENDAI	SDJ	JAPAN	27	27	54	0.02	7,183	7,713	14,896	0.03	27	16	43	-
ALMATY	ALA	KAZAKHSTAN	232	229	461	0.16	36,839	37,954	74,793	0.14	34	319	353	0.03
ASTANA	TSE	KAZAKHSTAN	11	11	22	0.01	1,620	1,722	3,342	0.01	-	2	2	-
LUANG PRABANG	LPQ	LAOS	1,273	1,273	2,546	0.87	67,042	67,161	134,203	0.26	-	1	1	-
PAKSE	PKZ	LAOS	221	221	442	0.15	11,742	10,160	21,902	0.04	-	1	1	-
VIENTIANE/WATTAY	VTE	LAOS	2,548	2,548	5,096	1.74	213,490	207,184	420,674	0.80	726	1,432	2,158	0.17
KUALA LUMPUR	KUL	MALAYSIA	3,430	3,430	6,860	2.35	561,479	516,566	1,078,045	2.05	6,014	9,819	15,833	1.23
PENANG	PEN	MALAYSIA	637	849	1,486	0.51	62,299	57,769	120,068	0.23	1,742	2,453	4,195	0.33
MALE	MLE	MALDIVES	596	597	1,193	0.41	25,779	29,975	55,754	0.11	-	756	756	0.06
ULAANBAATAR/BUYANT-UKHAA	ULN	MONGOLIA	44	44	88	0.03	5,205	5,474	10,679	0.02	-	1	1	-
MANDALAY	MDL	MYANMAR	728	729	1,457	0.50	79,475	84,407	163,882	0.31	19	3	22	-
NAY PYI DAW	NYT	MYANMAR	298	298	596	0.20	9,571	10,684	20,255	0.04	-	0	0	-
YANGON	RGN	MYANMAR	3,782	3,781	7,563	2.59	435,607	427,074	862,681	1.64	4,721	7,895	12,616	0.98
SUBANG	SZB	MYANMAR	7	-	7	-	-	-	-	-	5	-	5	-
KATHMANDU/TRIBHUVAN	KTM	NEPAL	521	521	1,042	0.36	116,795	100,159	216,954	0.41	1,180	3,012	4,192	0.33
ISLAMABAD	ISB	PAKISTAN	127	126	253	0.09	31,057	32,188	63,245	0.12	1,486	1,023	2,509	0.20
KARACHI/JINNAH	KHI	PAKISTAN	352	352	704	0.24	70,981	74,112	145,093	0.28	3,609	3,291	6,900	0.54
LAHORE/ALLAMA IQBAL	LHE	PAKISTAN	226	227	453	0.15	54,641	51,434	106,075	0.20	2,136	2,450	4,786	0.37
CEBU/MACTAN-CEBU	CEB	PHILIPPINES	157	156	313	0.11	19,682	21,507	41,189	0.08	30	20	50	-
CLARK	CRK	PHILIPPINES	2	-	2	-	-	-	-	-	-	-	-	-
MANILA/NINYO AQUINO	MNL	PHILIPPINES	2,539	2,539	5,078	1.74	588,654	590,850	1,179,504	2.24	7,179	10,540	17,719	1.38
BAOTOU	BAV	REPUBLIC OF CHINA	2	2	4	-	273	227	500	-	-	-	-	-
BEIHAI FUCHENG	BHY	REPUBLIC OF CHINA	103	99	202	0.07	11,626	11,974	23,600	0.04	-	-	-	-
GUANGZHOU/BAIYUN	CAN	REPUBLIC OF CHINA	4,529	4,529	9,058	3.10	739,849	723,193	1,463,042	2.78	10,391	14,635	25,026	1.95
ZHENGZHOU/XINZHENG	CGO	REPUBLIC OF CHINA	684	675	1,359	0.46	99,185	96,485	195,670	0.37	128	11	139	0.01
CHANGCHUN/DAFANGSHEN	CGQ	REPUBLIC OF CHINA	55	63	118	0.04	18,479	18,818	37,297	0.07	-	-	-	-
CHONGQING/JIANGBEI	CKG	REPUBLIC OF CHINA	415	414	829	0.28	56,164	53,447	109,611	0.21	2	-	2	-
CHANGSHA/HUANG HUA	CSX	REPUBLIC OF CHINA	417	418	835	0.29	69,211	64,712	133,923	0.26	23	7	30	-
CHANGSHA/SUJIANGJI	CTU	REPUBLIC OF CHINA	1,633	1,638	3,271	1.12	272,241	267,908	540,149	1.03	4,158	5,835	9,993	0.78
CHANGZHOU/BENJHU	CKZ	REPUBLIC OF CHINA	123	123	246	0.08	24,416	24,158	48,574	0.09	1	-	1	-
DALIAN/ZHOU SHUZI	DLC	REPUBLIC OF CHINA	-	-	-	-	30,781	31,085	61,866	0.12	15	46	61	-
ORDOS/EJIN HORO	DSN	REPUBLIC OF CHINA	52	52	104	0.04	6,408	6,376	12,784	0.02	-	-	-	-
ZHANGJIAJIE/DAYONG	DYG	REPUBLIC OF CHINA	353	353	706	0.24	25,868	26,409	52,277	0.10	44	-	44	-
FUZHOU/CHANGLE	FOC	REPUBLIC OF CHINA	540	540	1,080	0.37	60,736	59,112	119,848	0.23	83	17	100	0.01
HAIKOU/MEILAN	HAK	REPUBLIC OF CHINA	437	404	841	0.29	65,901	61,040	126,941	0.24	62	40	102	0.01
HOHHOT/BAITA	HET	REPUBLIC OF CHINA	20	19	39	0.01	11,655	11,496	23,151	0.04	-	-	-	-
HEFEI	HFE	REPUBLIC OF CHINA	224	224	448	0.15	46,799	45,255	92,054	0.17	86	49	135	0.01
HANGZHOU/XIAOSHAN	HGH	REPUBLIC OF CHINA	714	714	1,428	0.49	100,209	102,545	202,754	0.39	574	2	576	0.04
HONG KONG/CHEK LAP KOK	HKG	REPUBLIC OF CHINA	9,021	8,904	17,925	6.13								

BKK Suvarnabhumi Airport														
International Scheduled Traffic														
POINT/CITIES	CODE	COUNTRIES	AIRCRAFT MOVEMENTS				PASSENGERS				FREIGHTS (TONNAGE)			
			ARRIVAL	DEPARTURE	TOTAL	SHARE (%)	DISEMBARCKED	EMBARKED	TOTAL	SHARE (%)	INBOUND	OUTBOUND	TOTAL	SHARE (%)
XIAN /XIANYANG	XIY	REPUBLIC OF CHINA	147	147	294	0.10	17,614	16,261	33,875	0.06	1	23	24	-
XIAMEN/GAOQI	XMN	REPUBLIC OF CHINA	909	910	1,819	0.62	138,538	134,376	272,914	0.52	3,000	2,344	5,344	0.42
XINING/CAOJIABAO	XNN	REPUBLIC OF CHINA	12	12	24	0.01	1,435	1,526	2,961	0.01	-	-	-	-
XUZHOU GUANYIN	XUZ	REPUBLIC OF CHINA	85	84	169	0.06	13,942	13,801	27,743	0.05	-	-	-	-
YICHANG	YIH	REPUBLIC OF CHINA	6	5	11	-	1,044	863	1,907	-	-	-	-	-
YANTAI LAISHAN	YNT	REPUBLIC OF CHINA	29	29	58	0.02	8,560	8,265	16,825	0.03	12	-	12	-
YANGZHOU TAIZHOU	YTY	REPUBLIC OF CHINA	366	365	731	0.25	30,457	30,230	60,687	0.12	-	-	-	-
LANZHOU/ZHONGCHU	ZGC	REPUBLIC OF CHINA	-	1	1	-	-	128	128	-	-	-	-	-
SINGAPORE/CHANGI	SIN	SINGAPORE	8,502	7,887	16,389	5.60	1,591,630	1,661,980	3,253,610	6.18	38,363	44,282	82,645	6.43
JEJU	CJU	SOUTH KOREA	217	217	434	0.15	35,546	35,711	71,257	0.14	-	-	-	-
INCHEON	ICN	SOUTH KOREA	5,598	5,594	11,192	3.83	1,363,394	1,357,351	2,720,745	5.17	18,894	31,808	50,702	3.95
MUAN	MXW	SOUTH KOREA	213	213	426	0.15	33,101	30,591	63,692	0.12	-	-	-	-
PUSAN/GIMHAE	PUS	SOUTH KOREA	1,695	1,693	3,388	1.16	308,809	325,165	633,974	1.20	2,150	2,785	4,935	0.38
DAEGU	TAE	SOUTH KOREA	365	365	730	0.25	63,308	61,806	125,114	0.24	-	-	-	-
COLOMBO/BANDARANAIKE	CMB	SRI LANKA	1,133	1,130	2,263	0.77	163,630	160,684	324,314	0.62	3,291	4,626	7,917	0.62
CHIANG MAI	CNX	THAILAND	2	-	2	-	-	-	-	-	-	-	-	-
DONMUANG	DMK	THAILAND	8	-	8	-	-	-	-	-	-	-	-	-
SONGKHLA/HAT YAI	HDY	THAILAND	1	-	1	-	-	-	-	-	-	-	-	-
PHUKET	HKT	THAILAND	509	446	955	0.33	-	-	-	-	-	-	-	-
SURAT THANI/SAMUI	USM	THAILAND	1,816	1,815	3,631	1.24	-	-	-	-	-	-	-	-
RAYONG/JU-TAPOO PATAYA	UTP	THAILAND	8	-	8	-	-	-	-	-	-	-	-	-
KAOHSIUNG	KHH	TAIWAN	728	728	1,456	0.50	96,177	96,318	192,495	0.37	252	409	661	0.05
CHING CHUAN KANG	RMQ	TAIWAN	316	316	632	0.22	38,409	40,683	79,092	0.15	-	-	-	-
TAIPEI/CHIANG KAI SHEK	TPE	TAIWAN	4,140	4,198	8,338	2.85	907,272	901,840	1,809,112	3.44	33,834	43,512	77,346	6.02
ASHGABAT	ASB	TURKMENISTAN	126	204	330	0.11	13,934	17,742	31,676	0.06	-	227	227	0.02
TURKMENBASHI	KRW	TURKMENISTAN	-	5	5	-	-	-	-	-	-	-	-	-
TASKENT/FUZHN	TAS	UZBEKISTAN	198	197	395	0.14	30,839	30,785	61,624	0.12	2	387	389	0.03
CAM RANH	CVR	VIETNAM	195	195	390	0.13	12,931	12,823	25,754	0.05	-	-	-	-
DANHANG	DAD	VIETNAM	1,536	1,536	3,072	1.05	176,525	169,242	345,767	0.66	56	257	313	0.02
DA LAT/LIEN KHUONG	DLI	VIETNAM	329	333	662	0.23	37,902	38,311	76,213	0.14	-	-	-	-
HANOI/NOIBAI	HAN	VIETNAM	2,223	2,476	4,699	1.61	375,772	414,814	790,586	1.50	6,858	12,520	19,378	1.51
HAIPHONG CATBI	HPH	VIETNAM	204	204	408	0.14	26,733	26,279	53,012	0.10	-	-	-	-
PHU QUOC	PQC	VIETNAM	430	430	860	0.29	18,640	13,904	32,544	0.06	-	-	-	-
HO CHI MINH/TAN SON NHAT	SGN	VIETNAM	3,415	3,458	6,873	2.35	622,842	606,267	1,229,129	2.34	9,441	10,884	20,325	1.58
Sub-Total			121,968	122,297	244,265	83.53	19,988,015	19,871,295	39,859,310	75.76	401,364	494,425	895,789	69.72
EUROPE														
VIENNA	VIE	AUSTRIA	840	841	1,681	0.57	176,719	182,314	359,033	0.68	4,928	4,963	9,891	0.77
BAKU/HEYDAR ALIYEV	GYD	AZERBAIJAN	1	-	1	-	-	-	-	-	-	-	-	-
BRUSSELS-NATIONAL	BRU	BELGIUM	267	268	535	0.18	74,046	73,753	147,799	0.28	1,283	2,189	3,472	0.27
COPENHAGEN/KASTRUP	CPH	DENMARK	451	484	935	0.32	124,068	136,760	260,828	0.50	7,647	4,927	12,574	0.98
HELSINKI/VANTAA	HEL	FINLAND	674	674	1,348	0.46	184,820	177,392	362,212	0.69	7,925	5,250	13,175	1.03
PARIS/CHARLES DE GAULLE	CDG	FRANCE	649	650	1,299	0.44	235,080	232,123	467,203	0.89	6,350	6,861	13,211	1.03
COLOGNE/BONN	CGN	GERMANY	-	10	10	-	-	-	-	-	-	3,940	0.31	
DUESSELDORF	DUS	GERMANY	131	131	262	0.09	33,971	35,796	69,767	0.13	492	421	913	0.07
FRANKFURT/MAIN	FRA	GERMANY	1,065	1,015	2,080	0.71	345,924	348,401	694,325	1.32	9,181	8,818	17,999	1.40
LEIPZIG-HALLE	LEJ	GERMANY	261	-	261	0.09	170	-	170	-	6,170	2,487	8,657	0.67
MUNICH	MUC	GERMANY	573	573	1,146	0.39	159,904	152,631	312,535	0.59	4,581	3,996	8,577	0.67
ATHENS/HELLINIKON	ATH	GREECE	1	-	1	-	-	-	-	-	-	-	-	-
FIUMICINO	FCO	ITALY	218	217	435	0.15	56,360	56,020	112,380	0.21	1,695	1,170	2,865	0.22
MILAN/MALPENSA	MXP	ITALY	309	309	618	0.21	76,147	77,144	153,291	0.29	2,584	2,280	4,864	0.38
LUXEMBOURG	LUX	LUXEMBOURG	99	1	100	0.03	75	56	131	-	8,010	4,847	12,857	1.00
AMSTERDAM/SCHIPHOL	AMS	NETHERLANDS	598	510	1,108	0.38	171,354	169,749	341,103	0.65	8,825	8,307	17,132	1.33
OSLO/GARDNERMOEN	OSL	NORWAY	419	419	838	0.29	112,511	117,566	230,077	0.44	9,267	2,962	12,229	0.95
ZARAGOZA	ZAZ	SPAIN	-	-	-	-	3	-	3	-	72	-	72	0.01
STOCKHOLM/ARLANDA	ARN	SWEDEN	481	507	988	0.34	125,659	138,635	264,294	0.50	4,837	3,658	8,495	0.66
ZURICH-FLUGHAFEN/KLOTEN	ZRH	SWITZERLAND	728	728	1,456	0.50	222,699	220,416	443,115	0.84	9,464	9,543	19,007	1.48
MOSCOW/DOMODEDOVO	DME	THE RUSSIAN FEDERATION	210	208	418	0.14	49,172	48,084	97,256	0.18	480	1,806	2,286	0.18
IRKUTSK	IKT	THE RUSSIAN FEDERATION	213	213	426	0.15	33,679	32,824	66,503	0.13	11	136	147	0.01
KHABAROVSK/NOVY NOVIY	KHV	THE RUSSIAN FEDERATION	9	9	18	0.01	1,486	1,113	2,599	-	1	1	1	-
KRASNOYARSK/YEMELYANOVO	KJA	THE RUSSIAN FEDERATION	56	56	112	0.04	9,051	8,911	17,962	0.03	-	1	1	-
NOVOSIBIRSK/TOLMACHEVO	NOB	THE RUSSIAN FEDERATION	359	359	718	0.25	55,544	56,412	111,956	0.21	36	226	262	0.02
MOSCOW/SHEREMETEYO	SVO	THE RUSSIAN FEDERATION	774	773	1,547	0.53	219,982	212,229	432,211	0.82	478	3,884	4,362	0.34
YEKATERINBURG/KOLTOVO	SVX	THE RUSSIAN FEDERATION	-	-	-	-	371	452	823	-	-	-	-	-
MOSCOW/VNUKOVO	VKO	THE RUSSIAN FEDERATION	71	70	141	0.05	36,269	35,760	72,029	0.14	2	440	442	0.03
VLADIVOSTOK/KNEVICH	VVO	THE RUSSIAN FEDERATION	94	94	188	0.06	16,556	16,747	33,303	0.06	1	18	19	-
ANTALYA	AYT	TURKEY	1	1	2	-	-	-	-	-	-	-	-	-
ISTANBUL/ATATUAKYESILKOV	ISL	TURKEY	856	857	1,713	0.59	217,774	209,359	427,133	0.81	6,337	5,958	12,295	0.96
ISTANBUL/ATATUAK YESILKOV	IST	TURKEY	232	232	464	0.16	58,949	55,843	114,792	0.22	92	1,100	1,192	0.09
KYIV/BORYSPIL	KBP	UKRAINE	1,440	1,442	2,882	0.99	414,887	415,858	830,745	1.58	6,710	12,319	19,029	1.48
LONDON/HEATHROW	LHR	UNITED KINGDOM	1,440	1,442	2,882	0.99	414,887	415,858	830,745	1.58	6,710	12,319	19,029	1.48
Sub-Total			12,080	11,652	23,732	8.12	3,213,454	3,212,348	6,425,802	12.21	107,467	102,508	209,975	16.34
MIDDLE EAST														
BAHRAIN	BAH	BAHRAIN	361	363	724	0.25	72,999	78,151	151,150	0.29	269	4,495	4,764	0.37
TEHRAN/MAM KHOMAINI	IKA	IRAN	239	239	478	0.16	45,456	45,504	90,960	0.17	121	1,808	1,929	0.15
TEL AVIV/BEN GURION	TLV	ISRAEL	424	424	848	0.29	120,120	125,189	245,309	0.47	2,282	3,250	5,532	0.43
AMMAN/QUEEN ALIA	AMM	JORDAN	364	364	728	0.25	56,491	60,071	116,562	0.22	247	1,871	2,118	0.16
KUWAIT	KWI	KUWAIT	363	365	728	0.25	85,226	84,099	169,325	0.32	478	5,093	5,571	0.43
MUSCAT/SEEB	MCT	OMAN	1,019	1,028	2,047	0.70	224,888	227,355	452,243	0.86	4,671	11,036	15,707	1.22
RIYADH/KING KHALED	RUH	SAUDI ARABIA	1	-	1	-	-	-	-	-	-	-	-	-
DOHA/HAMAD	DOH	THE STATE OF QATAR	2,461	2,422	4,883	1.67	586,602	580,368	1,166,970	2.22	24,971	20,863	45,834	3.57
ABU DHABI	AUH	UNITED ARAB EMIRATES	1,058	1,058	2,116	0.72	298,714	301,025	599,739	1.14	4,592	15,432	20,024	1.56
JEBEL ALI /AL MAKTOUM	DWC	UNITED ARAB EMIRATES	-	96	96	0.03	-	-	-	-	-	35	35	-
DUBAI	DXB	UNITED ARAB EMIRATES	2,242	2,251	4,493	1.54	834,859	823,279	1,658,138	3.15	7,428	19,428	26,856	2.09
SHARJAH	SHJ	UNITED ARAB EMIRATES	-	6	6	-	-	-	-	-	-	13	13	-
Sub-Total			8,532	8,616	17,148	5.86	2,325,355	2,325,041	4,650,396	8.84	48,059	83,324	128,383	9.99
OCEANIA														
AVALON	AVV	AUSTRALIA	1	-	1	-	-	-	-	-	-	-	-	-
BRISBANE	BNE	AUSTRALIA	207	208	415	0.14	54,961	50,315	105,276	0.20	1,974	2,304	4,278	0.33
MELBOURNE/TULLAMARINE	MEL	AUSTRALIA	755	756	1,511	0.52	217,331	211,165	428,496	0.81	7,894	6,636	14,530	1.13
PERTH	PER	AUSTRALIA	365	365	730	0.25	90,253	85,104	175,357	0.33	3,345	3,301	6,646	0.52
SYDNEY/KINGSFORD SMITH	SYD	AUSTRALIA	909	879	1,788	0.61	245,059	251,835	496,894	0.94	4,876	5,666	10,542	0.82
AUCKLAND	AKL	NEW ZEALAND	366	365	731</									

BKK Suvarnabhumi Airport													
Domestic Scheduled Traffic													
POINT/CITIES	CODE	AIRCRAFT MOVEMENTS				PASSENGERS				FREIGHTS (TONNAGE)			
		ARRIVAL	DEPARTURE	TOTAL	SHARE (%)	DISEMBARKED	EMBARKED	TOTAL	SHARE (%)	INBOUND	OUTBOUND	TOTAL	SHARE (%)
CENTRAL													
SUKHOTHAI	THS	885	885	1,770	2.17	40,375	40,418	80,793	0.68	26	11	37	0.12
Sub-Total		885	885	1,770	2.17	40,375	40,418	80,793	0.68	26	11	37	0.12
EAST													
RAYONG/U-TAPAO PATTAYA	UTP	9	-	9	0.01	-	-	-	-	-	-	-	-
TRAT	TDX	1,122	1,122	2,244	2.75	51,321	49,788	101,109	0.85	7	14	21	0.07
Sub-Total		1,131	1,122	2,253	2.76	51,321	49,788	101,109	0.85	7	14	21	0.07
EAST													
CHIANG RAI	CEI	2,953	2,955	5,908	7.23	405,166	417,101	822,267	6.93	1,375	309	1,684	5.47
CHIANG MAI	CNX	7,864	8,698	16,562	20.26	1,405,244	1,434,082	2,839,326	23.93	6,820	3,165	9,985	32.44
LAMPANG	LPT	1,081	1,081	2,162	2.64	51,535	49,032	100,567	0.85	13	23	36	0.12
Sub-Total		11,898	12,734	24,632	30.13	1,861,945	1,900,215	3,762,160	31.71	8,208	3,497	11,705	38.03
NORTH EAST													
KHON KAEN	KKC	2,187	2,187	4,374	5.35	277,366	282,999	560,365	4.72	162	341	503	1.63
UBON RATCHATHANI	UBP	1,094	1,094	2,188	2.68	137,621	139,215	276,836	2.33	96	150	246	0.80
UDON THANI	UTH	1,807	1,806	3,613	4.42	229,093	237,290	466,383	3.93	173	248	421	1.37
Sub-Total		5,088	5,087	10,175	12.45	644,080	659,504	1,303,584	10.99	431	739	1,170	3.80
SOUTH													
SONGKHLA/HAT YAI	HDY	2,021	2,021	4,042	4.94	268,850	271,265	540,115	4.55	1,851	1,586	3,437	11.17
PHUKET	HKT	9,657	9,209	18,866	23.08	1,707,527	1,639,836	3,347,363	28.21	2,801	8,068	10,869	35.31
KRABI	KBV	3,186	2,929	6,115	7.48	494,250	435,034	929,284	7.83	431	534	965	3.14
NARATHIWAT	NAW	365	365	730	0.89	50,593	49,449	100,042	0.84	-	-	-	-
SURAT THANI	URT	728	728	1,456	1.78	94,131	92,389	186,520	1.57	220	270	490	1.59
SURAT THANI/SAMUI	USM	5,891	5,779	11,670	14.28	777,119	721,931	1,499,050	12.63	31	808	839	2.73
Sub-Total		21,848	21,031	42,879	52	3,392,470	3,209,904	6,602,374	56	5,334	11,266	16,600	54
Total		40,850	40,859	81,709	99.95	5,990,191	5,859,829	11,850,020	99.86	14,006	15,527	29,533	95.96
Other		19	19	38	0.05	9,902	4,711	14,613	0.12	1,064	181	1,245	4.05
Grand Total		40,869	40,878	81,747	100.00	6,000,093	5,864,540	11,864,633	100.00	15,070	15,708	30,778	100.00

BKK		Suvarnabhumi Airport													
International Scheduled & Non-Scheduled Traffic															
POINT/CITIES	CODE	COUNTRIES	AIRCRAFT MOVEMENTS				PASSENGERS				FREIGHTS (TONNAGE)				
			ARRIVAL	DEPARTURE	TOTAL	SHARE (%)	DISEMBARKED	EMBARCKED	TOTAL	SHARE (%)	INBOUND	OUTBOUND	TOTAL	SHARE (%)	
AFRICA															
DJIBOUTI	JIB	AMBOULI	1	1	2	-	-	-	-	-	-	-	-	-	-
CAIRO	CAI	EGYPT	157	156	313	0.11	23,420	26,391	49,811	0.09	428	980	1,408	0.11	0.08
ADDIS ABABA/BOLE	ADD	ETHIOPIA	365	366	731	0.25	63,484	70,345	133,829	0.25	80	921	1,001	0.01	0.01
NAIROBI/JOMO KENYATTA	NBO	KENYA	364	363	727	0.25	27,793	29,992	57,785	0.11	405	1,325	1,730	0.13	0.15
ST.DENNIS DE LA REUNION	RUN	REUNION	103	103	206	0.07	21,528	21,294	42,822	0.08	1	675	676	0.05	0.03
POINTE LARUE	SEZ	SEYCHELLES	1	-	1	-	-	-	-	-	-	-	-	-	-
O.R. TAMBO	JNB	SOUTH AFRICA	10	-	10	-	363	-	363	-	-	-	-	-	-
Sub-Total			1,001	989	1,990	0.67	136,588	148,022	284,610	0.54	914	3,901	4,815	0.37	
AMERICA															
TED STEVENS ANCHORAGE	ANC	U.S.A	4	1	5	-	-	-	-	-	133	17	150	0.01	
DALLAS/FORT WORTH	DFW	U.S.A	-	-	-	-	-	-	-	-	47	-	47	-	
CHICAGO/O'HARE	ORD	U.S.A	-	1	1	-	-	-	-	-	-	133	133	0.01	
Sub-Total			4	2	6	-	-	-	-	-	180	150	330	0.03	
ASIA & PACIFIC															
CHITTAGONG/SHAH AMANAT	CGP	BANGLADESH	132	132	264	0.09	7,700	8,275	15,975	0.03	20	14	34	-	-
DHAKA/HAZRAT SHAHJIALAL PARO	DAC	BANGLADESH	1,251	1,251	2,502	0.85	202,622	205,121	407,743	0.77	8,533	8,858	17,391	1.35	0.03
BRUNI	BWN	BRUNEI	412	418	830	0.28	49,104	46,308	95,412	0.18	33	350	383	0.03	0.05
SIHANOUKVILLE/KAMPONG SOM PHNOM PENH/POCHENTONG	KOS	CAMBODIA	360	361	721	0.24	33,800	34,362	68,162	0.13	102	446	548	0.04	0.04
SIEM REAP/ANGKOR AHMEDABAD	PNH	CAMBODIA	185	185	370	0.13	13,837	10,637	24,474	0.05	1	-	1	-	-
AMRITSAR	AMD	INDIA	4,577	4,586	9,163	3.11	489,926	487,040	976,966	1.85	6,174	6,143	12,317	0.95	0.95
BANGALORE	ATQ	INDIA	2,516	2,513	5,029	1.70	173,269	157,678	330,947	0.63	7	1	8	-	-
MUMBAI/JAWAHARLAL NEHRU	BLR	INDIA	399	399	798	0.27	52,789	61,068	113,857	0.22	410	49	459	0.04	0.04
KOLKATA/NETAJI SUBHAS CHANDRA	BOM	INDIA	55	55	110	0.04	6,274	7,336	13,610	0.03	-	-	-	-	-
NEW DELHI/INDIRA GANDHI	CCU	INDIA	935	935	1,870	0.63	161,399	160,101	321,500	0.61	4,997	3,887	8,884	0.69	0.69
GAYA	CCU	INDIA	2,114	2,109	4,223	1.52	373,212	369,845	743,057	1.40	8,276	10,173	18,449	1.43	1.43
HYDERABAD-INDIA	DEL	INDIA	2,909	2,954	5,863	1.99	298,892	298,325	597,217	1.13	5,266	3,760	9,026	0.70	0.70
BAGDOGRA	GAY	INDIA	118	238	356	0.12	7,947	17,568	25,515	0.05	3	1	4	-	-
JAIPUR	HYD	INDIA	421	417	838	0.28	99,565	95,859	195,424	0.37	3,084	3,980	7,064	0.55	0.55
LUCKNOW	IXB	INDIA	94	86	180	0.06	1,569	1,854	3,425	0.01	-	9	9	-	-
CHENNAI	JAI	INDIA	224	224	448	0.15	24,631	23,148	47,779	0.09	-	-	-	-	-
VARANASI	LKO	INDIA	203	202	405	0.14	23,297	22,050	45,347	0.09	-	-	-	-	-
JAKARTA/SOEKARNO-HATTA	MAA	INDONESIA	730	729	1,459	0.49	144,078	140,178	284,256	0.54	5,708	3,986	9,694	0.75	0.75
DENPASAR/NGURAH RAI	VNS	INDONESIA	454	336	790	0.27	44,022	43,723	87,745	0.17	9	-	9	-	-
JAKARTA/HALIMPERDANA KUSUMA	CGK	INDONESIA	1,508	1,507	3,015	1.02	246,590	232,212	478,802	0.90	3,113	8,598	11,711	0.91	0.91
YOGYAKARTA/ADISUCIPTO	DPS	INDONESIA	366	364	730	0.25	126,007	121,422	247,429	0.47	674	460	1,134	0.09	0.09
KUALANAMU	HLP	INDONESIA	2	-	2	-	-	3	3	-	-	-	-	-	-
ULJUNG PAINDANG/HASANUDDIN AKITA	JOG	INDONESIA	1	-	1	-	-	-	-	-	-	-	-	-	-
SAPPORO/NEW CHITOSE	KNO	INDONESIA	1	-	1	-	-	-	-	-	-	-	-	-	-
FUKUOKA	UPG	JAPAN	2	2	4	-	420	419	839	-	-	-	-	-	-
HIROSHIMA	AXT	JAPAN	368	368	736	0.25	96,455	103,232	199,687	0.38	43	602	645	0.05	0.05
NIIGATA	CTS	JAPAN	380	381	761	0.26	85,454	89,592	175,046	0.33	857	3,867	4,724	0.37	0.37
OSAKA/KANSAI	FUK	JAPAN	1	2	3	-	280	272	552	-	-	-	-	-	-
YOKOHAMA	HIJ	JAPAN	2,558	2,555	5,113	1.73	619,855	610,751	1,230,606	2.32	14,253	24,785	39,038	3.02	3.02
KANAZAWA/KOMATSU	KIJ	JAPAN	1,098	1,098	2,196	0.74	287,336	293,710	581,046	1.10	8,446	12,796	21,242	1.65	1.65
KAGOSHIMA	KIX	JAPAN	4	4	8	-	1,068	1,076	2,144	-	-	-	-	-	-
NAGOYA/CHUBU CENTRAIR	KMQ	JAPAN	2	2	4	-	192	192	384	-	-	-	-	-	-
NAGASAKI	KOJ	JAPAN	1,092	1,093	2,185	0.74	207,342	222,280	429,622	0.81	5,417	8,127	13,544	1.05	1.05
TOKYO/NARITA	NGS	JAPAN	-	1	1	-	-	-	-	-	-	-	-	-	-
OKINAWA	NRT	JAPAN	2,341	2,694	5,035	1.71	533,413	555,635	1,089,048	2.06	21,572	42,993	64,565	5.00	5.00
SENDAI	OKA	JAPAN	594	367	961	0.33	53,820	53,230	107,050	0.20	6,500	-	6,500	0.50	0.50
ALMATY	SDJ	JAPAN	34	34	68	0.02	8,879	9,368	18,247	0.03	31	21	52	-	-
ASTANA	ALA	KAZAKHSTAN	232	229	461	0.16	36,839	37,954	74,793	0.14	34	319	353	0.03	0.03
LUANG PRABANG	TSE	KAZAKHSTAN	12	12	24	0.01	1,775	1,835	3,610	0.01	2	2	4	-	-
PAKSE	LQK	LAOS	1,275	1,276	2,551	0.86	67,052	67,235	134,287	0.25	-	1	1	-	-
VIENTIANE/WATTAY	PKZ	LAOS	222	221	443	0.15	11,743	10,160	21,903	0.04	-	1	1	-	-
JOHORE BAHRU/SULTAN ISMAIL	VTE	LAOS	2,550	2,549	5,099	1.73	213,490	207,184	420,674	0.79	726	1,432	2,158	0.17	0.17
KUALA LUMPUR	JHB	MALAYSIA	-	1	1	-	-	-	-	-	-	-	-	-	-
PENANG	KUL	MALAYSIA	3,440	3,439	6,879	2.33	561,479	516,566	1,078,045	2.04	6,014	9,819	15,833	1.23	1.23
SUBANG SULTAN ABDUL AZIZ SHAH	PEN	MALAYSIA	642	853	1,495	0.51	62,304	57,769	120,073	0.23	1,744	2,452	4,196	0.33	0.33
MALE	SZB	MALAYSIA	9	3	12	-	12	12	24	-	5	-	5	-	-
ULAANBAATAR/BUYANT-UKHAA	MLE	MALDIVES	598	597	1,195	0.41	25,779	29,975	55,754	0.11	-	756	756	0.06	0.06
MANDALAY	ULN	MONGOLIA	44	44	88	0.03	5,205	5,474	10,679	0.02	-	1	1	-	-
NAY PYI DAW	MDL	MYANMAR	728	729	1,457	0.49	79,475	84,407	163,882	0.31	19	3	22	-	-
YANGON	NTY	MYANMAR	302	301	603	0.20	9,623	10,723	20,346	0.04	-	-	-	-	-
KATHMANDU/TRIBHUVAN	RGN	MYANMAR	3,796	3,797	7,593	2.57	435,860	427,286	863,146	1.63	4,721	7,895	12,616	0.98	0.98
ISLAMABAD	KTM	NEPAL	526	521	1,047	0.35	116,795	100,159	216,954	0.41	1,180	3,012	4,192	0.32	0.32
KARACHI/JINNAH	ISB	PAKISTAN	127	126	253	0.09	31,057	32,188	63,245	0.12	1,464	1,023	2,509	0.19	0.19
LAHORE/ALLAMA IQBAL	KHI	PAKISTAN	354	354	708	0.24	71,438	74,665	146,103	0.28	3,609	3,314	6,923	0.54	0.54
CEBU/MANCTA-CEBU	LHE	PAKISTAN	226	227	453	0.15	54,441	51,434	105,875	0.20	2,136	2,650	4,786	0.37	0.37
CLARK	CEB	PHILIPPINES	157	156	313	0.11	19,482	21,507	41,189	0.08	30	20	50	-	-
MANILA/NAOY AQUINO	CRK	PHILIPPINES	3	1	4	-	1	-	-	-	-	-	-	-	-
BAOTOU	MNL	PHILIPPINES	2,540	2,541	5,081	1.72	588,455	590,850	1,179,305	2.23	7,179	10,540	17,719	1.37	1.37
BEIHAI FUCHENG	BAV	REPUBLIC OF CHINA	13	13	26	0.01	1,358	1,365	2,723	0.01	-	-	-	-	-
GUANGZHOU/BAYUN	BHY	REPUBLIC OF CHINA	103	99	202	0.07	11,626	11,974	23,600	0.04	-	-	-	-	-
CHANGDE TAOLIYUAN	CAN	REPUBLIC OF CHINA	4,533	4,530	9,063	3.07	739,849	723,193	1,463,042	2.76	10,391	14,635	25,026	1.94	1.94
ZHENGZHOU/XINZHENG	CGD	REPUBLIC OF CHINA	13	13	26	0.01	2,050	1,772	3,822	0.01	-	-	-	-	-
CHANGCHUN/DAFANGSHEN	CGO	REPUBLIC OF CHINA	703	703	1,406	0.48	101,936	100,927	202,863	0.38	128	11	139	0.01	0.01
CHONGQING/JIANGBEI	CGQ	REPUBLIC OF CHINA	55	63	118	0.04	18,479	18,818	37,297	0.07	-	-	-	-	-
CHANGSHA/HUANG HUI	CKG	REPUBLIC OF CHINA	416	416	832	0.28	56,144	53,447	109,611						

BKK			Suvarnabhumi Airport												
International Scheduled & Non-Scheduled Traffic															
POINT/CITIES	CODE	COUNTRIES	AIRCRAFT MOVEMENTS				PASSENGERS				FREIGHTS (TONNAGE)				
			ARRIVAL	DEPARTURE	TOTAL	SHARE (%)	DISEMBARCKED	EMBARCKED	TOTAL	SHARE (%)	INBOUND	OUTBOUND	TOTAL	SHARE (%)	
SHIJIAZHUANG/ZHENGDIING	SJW	REPUBLIC OF CHINA	87	87	174	0.06	35,208	34,174	69,382	0.13	-	-	-	-	-
SHANTOU	SWA	REPUBLIC OF CHINA	546	547	1,093	0.37	82,259	81,746	164,005	0.31	76	201	277	0.02	
SANYA/FENGHUANG	SYX	REPUBLIC OF CHINA	262	261	523	0.18	33,409	31,704	65,113	0.12	3	1	4	-	
SHENZHEN/BAOAN	SZX	REPUBLIC OF CHINA	1,999	1,741	3,740	1.27	246,256	232,488	478,744	0.90	10,497	306	10,803	0.84	
QINGDAO/LIUTING	TAO	REPUBLIC OF CHINA	243	243	486	0.16	32,647	34,267	66,914	0.13	223	66	289	0.02	
JINAN/YAOQIANG	TNA	REPUBLIC OF CHINA	364	363	727	0.25	53,701	54,032	107,733	0.20	33	14	47	-	
TIANJIN/BINHA	TSN	REPUBLIC OF CHINA	353	353	706	0.24	47,992	51,108	99,100	0.19	100	85	185	0.01	
TAIYUAN/WUSU	TYN	REPUBLIC OF CHINA	224	224	448	0.15	28,695	30,077	58,772	0.11	-	-	-	-	
URUMQI/DIWOPU	URC	REPUBLIC OF CHINA	67	66	133	0.05	10,741	10,177	20,918	0.04	-	1	1	-	
WENZHOU/YONGQIANG	WNZ	REPUBLIC OF CHINA	185	185	370	0.13	25,113	24,180	49,293	0.09	11	1	12	-	
WUHAN/TIANHE	WUH	REPUBLIC OF CHINA	939	938	1,877	0.64	139,510	134,677	274,187	0.52	128	109	237	0.02	
WUYISHAN	WUS	REPUBLIC OF CHINA	152	153	305	0.10	23,902	24,108	48,010	0.09	-	-	-	-	
XINZHOU	WUT	REPUBLIC OF CHINA	50	50	100	0.03	6,952	6,976	13,928	0.03	-	-	-	-	
WUXI SHUOFANG	WUX	REPUBLIC OF CHINA	6	6	12	-	11,023	10,671	21,694	0.04	43	-	43	-	
XIAN /XIANYANG	XIY	REPUBLIC OF CHINA	218	217	435	0.15	17,614	16,432	34,046	0.06	289	188	477	0.04	
XIAMEN/GAOGI	XMN	REPUBLIC OF CHINA	913	915	1,828	0.62	139,110	134,955	274,065	0.52	3,000	2,346	5,346	0.41	
XINING/CAOJIABAO	XNN	REPUBLIC OF CHINA	12	12	24	0.01	1,435	1,526	2,961	0.01	-	-	-	-	
XUZHOU GUANYIN	XUZ	REPUBLIC OF CHINA	95	95	190	0.06	15,681	15,699	31,380	0.06	-	-	-	-	
YICHANG SANXIA	YIH	REPUBLIC OF CHINA	19	19	38	0.01	3,208	2,964	6,172	0.01	-	-	-	-	
YANTAI LAISHAN	YNT	REPUBLIC OF CHINA	29	29	58	0.02	8,560	8,265	16,825	0.03	11	-	11	-	
YANGZHOU TAIZHOU	YYT	REPUBLIC OF CHINA	366	365	731	0.25	30,457	30,320	60,687	0.11	-	-	-	-	
LANZHOU/ZHONGCHUAN	ZGC	REPUBLIC OF CHINA	-	1	1	-	-	-	128	-	-	-	-	-	
SINGAPORE/CHANGI	SIN	SINGAPORE	8,516	7,900	16,416	5.57	1,592,525	1,663,007	3,255,532	6.15	38,472	44,282	82,754	6.41	
SINGAPORE/SELETAR	XSP	SINGAPORE	1	1	2	-	-	-	4	-	-	-	-	-	
JEJU	CJU	SOUTH KOREA	315	315	630	0.21	50,934	51,520	102,454	0.19	-	-	-	-	
INCHEON	ICN	SOUTH KOREA	5,618	5,616	11,234	3.81	1,366,786	1,361,339	2,728,125	5.15	18,931	31,812	50,743	3.93	
KIMPO	GMP	SOUTH KOREA	1	-	1	-	-	-	1	-	-	-	-		
MUAN	MWX	SOUTH KOREA	213	213	426	0.14	33,101	30,591	63,692	0.12	-	-	-	-	
OSAN	OSN	SOUTH KOREA	1	-	1	-	-	-	1	-	-	-	-		
PUSAN/GIMHAE	PUS	SOUTH KOREA	1,695	1,693	3,388	1.15	308,809	325,165	633,974	1.20	2,150	2,785	4,935	0.38	
DAEGU	TAE	SOUTH KOREA	365	365	730	0.25	63,308	61,804	125,114	0.24	-	-	-	-	
COLOMBO/BANDARANAIKE	CMB	SRI LANKA	1,134	1,132	2,266	0.77	163,430	160,903	324,333	0.61	3,291	4,626	7,917	0.61	
KAOSHUNG	KHH	TAIWAN	728	728	1,456	0.49	96,177	96,318	192,495	0.36	252	409	661	0.05	
CHING CHUAN KANG	RMQ	TAIWAN	316	316	632	0.21	38,409	40,683	79,092	0.15	-	-	-	-	
TAINAN	TNN	TAIWAN	4	4	8	-	-	-	-	-	-	-	-	-	
TAIPEI/CHIANG KAI SHEK	TPE	TAIWAN	4,156	4,214	8,370	2.84	908,168	902,719	1,810,887	3.42	34,098	44,160	78,258	6.06	
TAIPEI SONGSHAN	TSA	TAIWAN	1	-	1	-	-	-	-	-	-	-	-		
CHIANG RAI	CEI	THAILAND	-	1	1	-	-	-	-	-	-	-	-		
CHIANG MAI	CNX	THAILAND	-	3	3	-	-	-	-	-	-	-	-		
DONMUANG	DMK	THAILAND	8	3	11	-	-	-	-	-	-	-	-		
SONGKHLA/HAT YAI	HDY	THAILAND	1	-	1	-	-	-	-	-	-	-	-		
PHUKET	HKT	THAILAND	523	461	984	0.33	-	-	-	-	-	-	-		
KRABI	KBV	THAILAND	2	6	8	-	-	-	-	-	-	-	-		
NARATHIWAT	NAW	THAILAND	9	9	18	0.01	-	-	-	-	-	-	-		
UBON RATCHATHANI	UBP	THAILAND	1	-	1	-	-	-	-	-	-	-	-		
SURAT THANI/SAMUI	USM	THAILAND	1,817	1,816	3,633	1.23	-	-	-	-	-	-	-		
RAYONG-U-TAPOO PATTAYA	UTP	THAILAND	9	-	9	-	-	-	-	-	-	-	-		
ASHGABAT	ASB	TURKMENISTAN	130	209	339	0.11	14,228	18,166	32,394	0.06	-	227	227	0.02	
TURKMENBASHI	KRW	TURKMENISTAN	-	5	5	-	-	-	-	-	-	-	-		
TASHKENT/YUZHNY	TAS	UZBEKISTAN	199	197	396	0.13	30,936	30,785	61,721	0.12	2	386	388	0.03	
CAM RANH	CXR	VIET NAM	202	198	400	0.14	12,939	12,823	25,762	0.05	-	-	-	-	
DANANG	DAD	VIET NAM	1,604	1,603	3,207	1.09	186,144	178,285	364,429	0.69	56	257	313	0.02	
DA LAT/LIET KHUONG	DLI	VIET NAM	333	333	666	0.23	38,511	38,311	76,822	0.15	-	-	-	-	
HANOI/NOIBAI	HAN	VIET NAM	2,229	2,482	4,711	1.60	376,002	415,097	791,099	1.49	6,879	12,523	19,402	1.50	
HAIPHONG CATBI	HPH	VIET NAM	204	204	408	0.14	26,733	26,279	53,012	0.10	-	-	-	-	
PHU QUOC	PGC	VIET NAM	430	430	860	0.29	18,660	13,904	32,564	0.06	-	-	-	-	
HO CHI MINH/TAN SON NHAT	SGN	VIET NAM	3,454	3,493	6,947	2.36	627,811	611,131	1,238,942	2.34	9,484	10,887	20,371	1.58	
VINH/SAN BAY VINH	VII	VIET NAM	3	3	6	-	496	493	989	-	-	-	-	-	
Sub-Total			122,959	123,331	246,290	83.50	20,086,106	19,975,881	40,061,987	75.68	404,229	496,075	900,304	69.74	
EUROPE															
VIENNA	VIE	AUSTRIA	848	849	1,697	0.58	179,047	184,277	363,324	0.69	4,935	4,982	9,917	0.77	
BAKU/HEYDAR ALIYEV	GYD	AZERBAIJAN	8	-	8	-	-	-	-	-	101	-	101	0.01	
BRUSSELS-NATIONAL	BRU	BELGIUM	267	268	535	0.18	74,046	73,753	147,799	0.28	1,283	2,189	3,472	0.27	
COPENHAGEN/KASTRUP	CPH	DENMARK	451	484	935	0.32	124,068	136,760	260,828	0.49	7,647	4,926	12,573	0.97	
HELSINKI/VANTAA	HEL	FINLAND	674	675	1,349	0.46	184,820	177,392	362,212	0.68	7,925	5,250	13,175	1.02	
PARIS/CHARLES DE GAULLE	CDG	FRANCE	650	650	1,300	0.44	235,082	232,123	467,205	0.88	6,350	6,861	13,211	1.01	
COLOGNE/BONN	CGN	GERMANY	131	10	141	-	33,971	-	69,767	0.13	492	421	3,940	0.30	
DUESSELDORF	DUS	GERMANY	131	131	262	0.09	33,971	35,796	69,767	0.13	492	421	913	0.07	
FRANKFURT/MAIN	FRA	GERMANY	1,065	1,015	2,080	0.71	345,924	348,401	694,325	1.31	9,181	8,818	17,999	1.39	
LEIPZIG-HALLE	LEJ	GERMANY	261	-	261	0.09	170	-	170	-	6,170	2,488	8,658	0.67	
MUNICH	MUC	GERMANY	574	573	1,147	0.39	159,904	152,631	312,535	0.59	4,581	3,996	8,577	0.66	
ATHENS/HELLINON	ATH	GREECE	1	-	1	-	-	-	-	-	-	-	-		
FIRMINO	FCO	ITALY	218	217	435	0.15	56,360	56,020	112,380	0.21	1,695	1,170	2,865	0.22	
MILAN/MALPENSA	MXP	ITALY	312	312	624	0.21	76,835	77,938	154,773	0.29	2,596	2,307	4,903	0.38	
LUXEMBOURG	LUX	LUXEMBOURG	100	1	101	0.03	76	56	132	-	8,160	4,934	13,094	1.01	
AMSTERDAM/SCHIPHOL	AMS	NETHERLANDS	598	510	1,108	0.38	171,354	169,749	341,103	0.64	8,825	8,307	17,132	1.33	
OSLO/GARDERMoen	OSL	NORWAY	419	419	838	0.28	112,511	117,566	230,077	0.43	9,267	2,962	12,229	0.95	
WARSAW/CHOPIN	WAW	POLAND	21	21	42	0.01	5,007	4,756	9,763	0.02	31	103	134	0.01	
ZARAGOZA	ZAZ	SPAIN	1	-	1	-	6	2	8	-	370	100	470	0.04	
STOCKHOLM/ARLANDA	ARN	SWEDEN	481	507	988	0.33	125,659	138,635	264,294	0.50	4,837	3,658	8,495	0.66	
ZURICH-FLUGHAFEN/KLOTEN	ZRH	SWITZERLAND	728	728	1,456	0.49	222,699	220,416	443,115	0.84	9,464	9,543	19,007	1.47	
BLAGOVESHCHEN/NAIYEV	BQS	THE RUSSIAN FEDERATION	9	9	18	0.01	2,295	2,570	4,865	0.01	-	-	-	-	
CHELBYNINSK/BALANDINO	CEK	THE RUSSIAN FEDERATION	7	7	14	-	2,435	2,431	5,266	0.01	-	-	-	-	
MOSCOW/DOMODEDOVO	DME	THE RUSSIAN FEDERATION	210	208	418	0.14	49,172	48,084	97,256	0.18	480	1,806	2,286	0.18	
IRKUTSK</															

BKK			Suvarnabhumi Airport											
International Scheduled & Non-Scheduled Traffic														
POINT/CITIES	CODE	COUNTRIES	AIRCRAFT MOVEMENTS				PASSENGERS				FREIGHTS (TONNAGE)			
			ARRIVAL	DEPARTURE	TOTAL	SHARE (%)	DISEMBARKED	EMBARKED	TOTAL	SHARE (%)	INBOUND	OUTBOUND	TOTAL	SHARE (%)
ABU DHABI/BATEEN MIL	AZI	UNITED ARAB EMIRATES	2	-	2	-	-	-	-	-	-	-	-	-
JEBEL ALI /AL MAKTOUM	DWC	UNITED ARAB EMIRATES	5	97	102	0.03	-	-	-	-	-	22	35	57
DUBAI	DXB	UNITED ARAB EMIRATES	2,267	2,280	4,547	1.54	842,802	830,919	1,673,721	3.16	7,491	19,703	27,194	2.11
FUJAIRAH	FJR	UNITED ARAB EMIRATES	1	-	1	-	-	-	-	-	-	-	-	-
SHARJAH	SHJ	UNITED ARAB EMIRATES	-	6	6	-	-	-	-	-	-	13	13	-
Sub-Total			8,603	8,694	17,297	5.86	2,336,122	2,335,554	4,671,676	8.83	45,174	83,636	128,810	9.98
OCEANIA														
AVALON	AVV	AUSTRALIA	1	-	1	-	-	-	-	-	-	-	-	-
BRISBANE	BNE	AUSTRALIA	207	208	415	0.14	54,961	50,315	105,276	0.20	1,974	2,304	4,278	0.33
MELBOURNE/TULLAMARINE	MEL	AUSTRALIA	755	758	1,513	0.51	217,331	211,165	428,496	0.81	7,894	6,636	14,530	1.13
PERTH	PER	AUSTRALIA	365	365	730	0.25	90,253	85,104	175,357	0.33	3,345	3,301	6,646	0.51
SYDNEY/KINGSFORD SMITH	SYD	AUSTRALIA	910	879	1,789	0.61	245,059	251,835	496,894	0.94	4,876	5,666	10,542	0.82
AUCKLAND	AKL	NEW ZEALAND	366	365	731	0.25	84,707	95,328	180,035	0.34	3,176	3,179	6,355	0.49
CHRISTCHURCH	CHC	NEW ZEALAND	1	-	1	-	-	-	-	-	-	-	-	-
Sub-Total			2,605	2,575	5,180	1.76	692,311	693,747	1,386,058	2.62	21,265	21,086	42,351	3.28
Total			147,435	147,415	294,850	99.96	26,510,868	26,412,659	52,923,527	99.98	579,960	707,762	1,287,722	99.75
Other			60	59	119	0.04	2,312	7,373	9,685	0.02	2,309	965	3,274	0.25
Grand Total			147,495	147,474	294,969	100.00	26,513,180	26,420,032	52,933,212	100.00	582,269	708,727	1,290,996	100.00

BKK Suvarnabhumi Airport													
Domestic Scheduled & Non-Scheduled Traffic													
POINT/CITIES	CODE	AIRCRAFT MOVEMENTS				PASSENGERS				FREIGHTS (TONNAGE)			
		ARRIVAL	DEPARTURE	TOTAL	SHARE (%)	DISSEMBARKED	EMBARKED	TOTAL	SHARE (%)	INBOUND	OUTBOUND	TOTAL	SHARE (%)
CENTRAL													
DONMUANG	DMK	184	212	396	0.47	-	2	2	-	-	-	-	-
PHITSANULOK	PHS	3	1	4	-	-	-	-	-	-	-	-	-
SUKHOTHAI	THS	892	892	1,784	2.10	40,465	40,549	81,014	0.68	26	11	37	0.12
NAKHON SAWAN	TKH	22	22	44	0.05	-	-	-	-	-	-	-	-
Sub-Total		1,101	1,127	2,228	2.62	40,465	40,551	81,016	0.68	26	11	37	0.12
EAST													
RAYONG/U-TAPAO PATTAYA	UTP	79	64	143	0.17	-	5	5	-	-	66	66	0.21
TRAT	TDX	1,122	1,122	2,244	2.64	51,321	49,788	101,109	0.84	7	14	21	0.07
Sub-Total		1,201	1,186	2,387	2.81	51,321	49,793	101,114	0.84	7	80	87	0.28
EAST													
CHIANG RAI	CEI	2,958	2,958	5,916	6.95	405,300	417,252	822,552	6.87	1,375	309	1,684	5.46
CHIANG MAI	CNX	7,951	8,808	16,759	19.70	1,416,742	1,447,783	2,864,525	23.94	6,820	3,165	9,985	32.37
LAMPANG	LPT	1,081	1,081	2,162	2.54	51,535	49,032	100,567	0.84	13	23	36	0.12
Sub-Total		11,990	12,847	24,837	29.19	1,873,577	1,914,067	3,787,644	31.65	8,208	3,497	11,705	37.95
NORTH EAST													
BURIRAM	BFV	20	18	38	0.04	1,214	960	2,174	0.02	-	-	-	-
KHON KAEN	KKC	2,195	2,195	4,390	5.16	278,436	283,983	562,419	4.70	162	341	503	1.63
NAKHON RATCHASIMA	NAK	-	-	-	-	-	-	-	-	-	-	-	-
UBON RATCHATHANI	UBP	1,102	1,102	2,204	2.59	138,571	140,221	278,792	2.33	96	150	246	0.80
UDON THANI	UTH	1,814	1,814	3,628	4.26	229,864	238,265	468,129	3.91	173	248	421	1.36
Sub-Total		5,131	5,129	10,260	12.06	648,085	663,429	1,311,514	10.96	431	739	1,170	3.79
SOUTH													
SONGKHLA/HAT YAI	HDY	2,023	2,022	4,045	4.75	268,850	271,265	540,115	4.51	1,851	1,586	3,437	11.14
PHUKET	HKT	9,713	9,260	18,973	22.30	1,713,175	1,645,701	3,358,876	28.07	2,801	8,068	10,869	35.24
KRABI	KBV	3,190	2,934	6,124	7.20	494,250	435,044	929,294	7.77	431	534	965	3.13
NARATHIWAT	NAW	365	365	730	0.86	50,593	49,467	100,060	0.84	-	-	-	-
TRANG	TST	1	-	1	-	-	-	-	-	-	-	-	-
RANONG	UNN	1	-	1	-	6	-	6	-	-	-	-	-
SURAT THANI	URT	730	729	1,459	1.71	94,236	92,434	186,670	1.56	220	270	490	1.59
SURAT THANI/SAMUI	USM	6,221	6,084	12,305	14.46	803,973	742,597	1,546,570	12.92	31	810	841	2.73
Sub-Total		22,244	21,394	43,638	51	3,425,083	3,236,508	6,661,591	56	5,334	11,268	16,602	54
WEST													
PRACHUAP KHIRI KHAN/HUA HIN	HHQ	11	15	26	0.03	28	33	61	-	-	-	-	-
TAK/MAE SOT	MAQ	2	-	2	-	-	-	-	-	-	-	-	-
Sub-Total		13	15	28	0.03	28	33	61	-	-	-	-	-
Total		41,680	41,698	83,378	98.00	6,038,559	5,904,381	11,942,940	99.80	14,006	15,595	29,601	95.94
Other		854	850	1,704	2.00	14,941	9,459	24,400	0.20	1,064	181	1,245	4.04
Grand Total		42,534	42,548	85,082	100.00	6,053,500	5,913,840	11,967,340	100.00	15,070	15,776	30,846	100.00

TABLE 1	2018			2019			%
	ARRIVAL	DEPARTURE	TOTAL	ARRIVAL	DEPARTURE	TOTAL	
INTERNATIONAL AIRCRAFT MOVEMENTS							CHANGE
MONTH							
JANUARY	12,076	12,069	24,145	12,942	12,939	25,881	7.19
FEBRUARY	11,129	11,118	22,247	11,896	11,886	23,782	6.90
MARCH	12,198	12,214	24,412	12,811	12,818	25,629	4.99
APRIL	11,654	11,650	23,304	11,861	11,851	23,712	1.75
MAY	11,645	11,646	23,291	11,863	11,865	23,728	1.88
JUNE	11,227	11,231	22,458	11,593	11,587	23,180	3.21
JULY	11,839	11,826	23,665	12,323	12,328	24,651	4.17
AUGUST	11,798	11,807	23,605	12,573	12,575	25,148	6.54
SEPTEMBER	11,125	11,116	22,241	11,990	11,990	23,980	7.82
OCTOBER	11,753	11,753	23,506	12,490	12,483	24,973	6.24
NOVEMBER	11,887	11,890	23,777	12,289	12,289	24,578	3.37
DECEMBER	12,611	12,617	25,228	12,864	12,863	25,727	1.98
TOTAL	140,942	140,937	281,879	147,495	147,474	294,969	4.64

TABLE 2	2018			2019			%
	ARRIVAL	DEPARTURE	TOTAL	ARRIVAL	DEPARTURE	TOTAL	
DOMESTIC AIRCRAFT MOVEMENTS							CHANGE
MONTH							
JANUARY	3,723	3,730	7,453	4,051	4,055	8,106	8.76
FEBRUARY	3,428	3,431	6,859	3,688	3,689	7,377	7.55
MARCH	3,659	3,651	7,310	3,827	3,833	7,660	4.79
APRIL	3,700	3,701	7,401	3,534	3,530	7,064	-4.55
MAY	3,634	3,633	7,267	3,388	3,391	6,779	-6.72
JUNE	3,329	3,331	6,660	3,223	3,225	6,448	-3.18
JULY	3,683	3,683	7,366	3,518	3,522	7,040	-4.43
AUGUST	3,926	3,928	7,854	3,642	3,638	7,280	-7.31
SEPTEMBER	3,484	3,486	6,970	3,232	3,235	6,467	-7.22
OCTOBER	3,685	3,689	7,374	3,409	3,406	6,815	-7.58
NOVEMBER	3,573	3,569	7,142	3,320	3,323	6,643	-6.99
DECEMBER	3,973	3,968	7,941	3,702	3,701	7,403	-6.77
TOTAL	43,797	43,800	87,597	42,534	42,548	85,082	-2.87

TABLE 3	2018			2019			%
	ARRIVAL	DEPARTURE	TOTAL	ARRIVAL	DEPARTURE	TOTAL	
TOTAL AIRCRAFT MOVEMENTS							CHANGE
MONTH							
JANUARY	15,799	15,799	31,598	16,993	16,994	33,987	7.56
FEBRUARY	14,557	14,549	29,106	15,584	15,575	31,159	7.05
MARCH	15,857	15,865	31,722	16,638	16,651	33,289	4.94
APRIL	15,354	15,351	30,705	15,395	15,381	30,776	0.23
MAY	15,279	15,279	30,558	15,251	15,256	30,507	-0.17
JUNE	14,556	14,562	29,118	14,816	14,812	29,628	1.75
JULY	15,522	15,509	31,031	15,841	15,850	31,691	2.13
AUGUST	15,724	15,735	31,459	16,215	16,213	32,428	3.08
SEPTEMBER	14,609	14,602	29,211	15,222	15,225	30,447	4.23
OCTOBER	15,438	15,442	30,880	15,899	15,889	31,788	2.94
NOVEMBER	15,460	15,459	30,919	15,609	15,612	31,221	0.98
DECEMBER	16,584	16,585	33,169	16,566	16,564	33,130	-0.12
TOTAL	184,739	184,737	369,476	190,029	190,022	380,051	2.86

TABLE 4	2018						2019						%
	INTERNATIONAL PASSENGERS	DISEMB.	EMB.	DISEMB.+EMB.	TRANSIT	TOTAL	TRANSFER*	DISEMB.	EMB.	DISEMB.+EMB.	TRANSIT	TOTAL	
MONTH	DISEMB.	EMB.	DISEMB.+EMB.	TRANSIT	TOTAL	TRANSFER*	DISEMB.	EMB.	DISEMB.+EMB.	TRANSIT	TOTAL	TRANSFER*	CHANGE
JANUARY	2,326,718	2,287,164	4,613,882	44,387	4,658,269	379,632	2,464,590	2,437,186	4,901,776	42,797	4,944,573	408,807	6.15
FEBRUARY	2,133,022	2,200,343	4,333,365	41,482	4,374,847	359,286	2,224,587	2,294,172	4,518,759	34,729	4,553,488	374,398	4.08
MARCH	2,297,714	2,399,714	4,697,428	45,113	4,742,541	397,095	2,294,408	2,450,000	4,744,408	39,107	4,783,515	385,397	0.86
APRIL	2,146,994	2,230,457	4,377,451	46,648	4,424,099	346,204	2,227,482	2,216,796	4,444,278	40,088	4,484,366	325,071	1.36
MAY	1,898,123	1,988,877	3,887,000	50,660	3,937,660	335,819	1,865,431	1,969,511	3,834,942	47,368	3,882,310	316,517	-1.41
JUNE	1,957,693	1,893,647	3,851,340	59,101	3,910,441	351,203	1,997,480	1,943,359	3,940,839	40,738	3,981,577	342,380	1.82
JULY	2,180,411	2,105,389	4,285,800	69,182	4,354,982	401,039	2,249,686	2,160,056	4,409,742	50,331	4,460,073	397,129	2.41
AUGUST	2,088,279	2,190,344	4,278,623	60,555	4,339,178	426,448	2,215,611	2,335,117	4,550,728	49,282	4,600,010	446,217	6.01
SEPTEMBER	1,796,960	1,816,160	3,613,120	70,759	3,683,879	390,989	1,933,764	1,938,114	3,871,878	50,922	3,922,800	395,110	6.49
OCTOBER	2,016,761	1,956,051	3,972,812	63,426	4,036,238	372,879	2,194,939	2,104,529	4,299,468	47,815	4,347,283	375,144	7.71
NOVEMBER	2,162,095	2,040,045	4,202,140	43,316	4,245,456	368,813	2,300,879	2,202,419	4,503,298	40,815	4,544,113	403,100	7.03
DECEMBER	2,478,505	2,277,624	4,756,129	43,457	4,799,586	391,371	2,544,323	2,368,773	4,913,096	38,520	4,951,616	415,793	3.17
TOTAL	25,483,275	25,385,815	50,869,090	638,086	51,507,176	4,520,778	26,513,180	26,420,032	52,933,212	522,512	53,455,724	4,585,063	3.78

TABLE 5	2018						2019						%
	DOMESTIC PASSENGERS	DISEMB.	EMB.	DISEMB.+EMB.	TRANSIT	TOTAL	TRANSFER*	DISEMB.	EMB.	DISEMB.+EMB.	TRANSIT	TOTAL	
MONTH	DISEMB.	EMB.	DISEMB.+EMB.	TRANSIT	TOTAL	TRANSFER*	DISEMB.	EMB.	DISEMB.+EMB.	TRANSIT	TOTAL	TRANSFER*	CHANGE
JANUARY	574,163	526,582	1,100,745	2,420	1,103,165	124,671	608,886	566,154	1,175,040	438	1,175,478	107,445	6.56
FEBRUARY	542,065	520,416	1,062,481	2,317	1,064,798	126,606	558,544	534,388	1,092,932	-	1,092,932	109,210	2.64
MARCH	544,044	508,289	1,052,333	1,840	1,054,173	117,653	576,976	525,534	1,102,510	305	1,102,815	94,569	4.61
APRIL	511,742	480,885	992,627	274	992,901	91,976	514,600	504,929	1,019,529	903	1,019,622	92,938	2.69
MAY	458,536	421,491	880,027	130	880,157	75,951	456,106	420,641	876,747	-	876,747	63,024	-0.39
JUNE	409,964	415,863	825,827	308	826,135	87,743	434,650	427,892	862,542	670	863,212	73,067	4.49
JULY	491,941	497,733	989,674	426	990,100	105,461	475,413	484,101	959,514	531	960,045	88,149	-3.04
AUGUST	540,324	487,536	1,027,860	259	1,028,119	103,300	532,691	482,775	1,015,466	37	1,015,503	93,428	-1.23
SEPTEMBER	418,704	409,149	827,853	195	828,048	72,567	401,925	404,620	806,545	190	806,735	68,034	-2.57
OCTOBER	490,612	484,906	975,518	110	975,628	79,762	490,528	491,543	982,071	428	982,499	82,508	0.70
NOVEMBER	504,345	515,414	1,019,759	323	1,020,082	92,891	496,013	499,433	995,446	-	995,446	87,871	-2.42
DECEMBER	519,284	588,990	1,108,274	321	1,108,595	112,212	507,168	571,830	1,078,998	123	1,079,121	112,838	-2.66
TOTAL	6,005,724	5,857,254	11,862,978	8,923	11,871,901	1,190,793	6,053,500	5,913,840	11,967,340	2,815	11,970,155	1,073,081	0.83

TABLE 6	2018						2019						%
	TOTAL PASSENGERS	DISEMB.	EMB.	DISEMB.+EMB.	TRANSIT	TOTAL	TRANSFER*	DISEMB.	EMB.	DISEMB.+EMB.	TRANSIT	TOTAL	
MONTH	DISEMB.	EMB.	DISEMB.+EMB.	TRANSIT	TOTAL	TRANSFER*	DISEMB.	EMB.	DISEMB.+EMB.	TRANSIT	TOTAL	TRANSFER*	CHANGE
JANUARY	2,900,881	2,813,746	5,714,627	46,807	5,761,434	504,303	3,073,476	3,003,340	6,076,816	43,235	6,120,051	516,252	6.22
FEBRUARY	2,675,087	2,720,759	5,395,846	43,799	5,439,645	485,892	2,783,131	2,828,560	5,611,691	34,729	5,646,420	483,608	3.80
MARCH	2,841,758	2,908,003	5,749,761	46,953	5,796,714	514,748	2,871,384	2,975,534	5,846,918	39,412	5,886,330	479,966	1.55
APRIL	2,658,736	2,711,342	5,370,078	46,922	5,417,000	438,180	2,742,082	2,721,725	5,463,807	40,181	5,503,988	418,009	1.61
MAY	2,356,659	2,410,368	4,767,027	50,790	4,817,817	411,770	2,321,537	2,390,152	4,711,689	47,368	4,759,057	379,541	-1.22
JUNE	2,367,657	2,309,510	4,677,167	59,409	4,736,576	438,946	2,432,130	2,371,251	4,803,381	41,408	4,844,789	415,447	2.28
JULY	2,672,352	2,603,122	5,275,474	69,608	5,345,082	506,500	2,725,099	2,644,157	5,369,256	50,862	5,420,118	485,278	1.40
AUGUST	2,628,603	2,677,880	5,306,483	60,814	5,367,297	529,748	2,748,302	2,817,892	5,566,194	49,319	5,615,513	539,645	4.62
SEPTEMBER	2,215,664	2,225,309	4,440,973	70,954	4,511,927	463,556	2,335,689	2,342,734	4,678,423	51,112	4,729,535	463,144	4.82
OCTOBER	2,507,373	2,440,957	4,948,330	63,536	5,011,866	452,641	2,685,467	2,596,072	5,281,539	48,243	5,329,782	457,652	6.34
NOVEMBER	2,666,440	2,555,459	5,221,899	43,639	5,265,538	461,704	2,796,892	2,701,852	5,498,744	40,815	5,539,559	490,971	5.20
DECEMBER	2,997,789	2,866,614	5,864,403	43,778	5,908,181	503,583	3,051,491	2,940,603	5,992,094	38,643	6,030,737	528,631	2.07
TOTAL	31,488,999	31,243,069	62,732,068	647,009	63,379,077	5,711,571	32,566,680	32,333,872	64,900,552	525,327	65,425,879	5,658,144	3.23

TABLE 7	2018					2019					%
	INBOUND	OUTBOUND	INBOUND + OUTBOUND	TRANSIT	TOTAL	INBOUND	OUTBOUND	INBOUND + OUTBOUND	TRANSIT	TOTAL	
INTERNATIONAL FREIGHT											
MONTH	INBOUND	OUTBOUND	INBOUND + OUTBOUND	TRANSIT	TOTAL	INBOUND	OUTBOUND	INBOUND + OUTBOUND	TRANSIT	TOTAL	CHANGE
JANUARY	53,279	60,298	113,577	3,700	117,277	50,052	57,793	107,845	3,485	111,330	-5.07
FEBRUARY	51,131	59,770	110,901	3,099	114,000	42,097	51,623	93,720	2,715	96,435	-15.41
MARCH	61,739	69,633	131,372	3,885	135,257	52,502	65,186	117,688	3,424	121,112	-10.46
APRIL	55,841	64,577	120,418	3,423	123,841	43,750	57,387	101,137	3,132	104,269	-15.80
MAY	54,057	71,042	125,099	3,546	128,645	45,285	61,672	106,957	3,245	110,202	-14.34
JUNE	52,101	68,557	120,658	3,311	123,969	45,459	58,230	103,689	2,485	106,174	-14.35
JULY	54,392	65,619	120,011	3,515	123,526	48,111	54,355	102,466	2,935	105,401	-14.67
AUGUST	54,092	66,047	120,139	3,554	123,693	48,068	56,183	104,251	3,219	107,470	-13.12
SEPTEMBER	56,446	67,831	124,277	3,642	127,919	51,101	59,133	110,234	3,115	113,349	-11.39
OCTOBER	57,429	68,405	125,834	3,713	129,547	51,895	62,220	114,115	3,397	117,512	-9.29
NOVEMBER	56,779	66,503	123,282	3,465	126,747	53,633	63,052	116,685	2,798	119,483	-5.73
DECEMBER	54,067	63,428	117,495	3,582	121,077	50,316	61,893	112,209	2,179	114,388	-5.52
TOTAL	661,353	791,710	1,453,063	42,435	1,495,498	582,269	708,727	1,290,996	36,129	1,327,125	-11.26

TABLE 8	2018					2019					%
	INBOUND	OUTBOUND	INBOUND + OUTBOUND	TRANSIT	TOTAL	INBOUND	OUTBOUND	INBOUND + OUTBOUND	TRANSIT	TOTAL	
DOMESTIC FREIGHT											
MONTH	INBOUND	OUTBOUND	INBOUND + OUTBOUND	TRANSIT	TOTAL	INBOUND	OUTBOUND	INBOUND + OUTBOUND	TRANSIT	TOTAL	CHANGE
JANUARY	1,805	1,416	3,221	2	3,223	1,630	1,415	3,045	-	3,045	-5.52
FEBRUARY	1,787	1,499	3,286	1	3,287	1,367	1,371	2,738	-	2,738	-16.70
MARCH	2,102	1,617	3,719	1	3,720	1,405	1,422	2,827	-	2,827	-24.01
APRIL	1,706	1,524	3,230	-	3,230	1,160	1,232	2,392	-	2,392	-25.94
MAY	1,985	1,613	3,598	-	3,598	1,295	1,243	2,538	-	2,538	-29.46
JUNE	1,798	1,627	3,425	-	3,425	1,334	1,564	2,898	12	2,910	-15.04
JULY	1,920	1,420	3,340	-	3,340	1,305	1,158	2,463	2	2,465	-26.20
AUGUST	1,909	1,518	3,427	-	3,427	1,145	1,313	2,458	-	2,458	-28.28
SEPTEMBER	1,753	1,428	3,181	-	3,181	1,209	1,094	2,303	1	2,304	-27.57
OCTOBER	1,882	1,513	3,395	-	3,395	1,299	1,180	2,479	-	2,479	-26.98
NOVEMBER	1,471	1,412	2,883	3	2,886	1,121	1,365	2,486	-	2,486	-13.86
DECEMBER	1,507	1,506	3,013	2	3,015	800	1,419	2,219	-	2,219	-26.40
TOTAL	21,625	18,093	39,718	9	39,727	15,070	15,776	30,846	15	30,861	-22.32

TABLE 9	2018					2019					%
	INBOUND	OUTBOUND	INBOUND + OUTBOUND	TRANSIT	TOTAL	INBOUND	OUTBOUND	INBOUND + OUTBOUND	TRANSIT	TOTAL	
TOTAL FREIGHT											
MONTH	INBOUND	OUTBOUND	INBOUND + OUTBOUND	TRANSIT	TOTAL	INBOUND	OUTBOUND	INBOUND + OUTBOUND	TRANSIT	TOTAL	CHANGE
JANUARY	55,084	61,714	116,798	3,702	120,500	51,682	59,208	110,890	3,485	114,375	-5.08
FEBRUARY	52,918	61,269	114,187	3,100	117,287	43,464	52,994	96,458	2,715	99,173	-15.44
MARCH	63,841	71,250	135,091	3,886	138,977	53,907	66,608	120,515	3,424	123,939	-10.82
APRIL	57,547	66,101	123,648	3,423	127,071	44,910	58,619	103,529	3,132	106,661	-16.06
MAY	56,042	72,655	128,697	3,546	132,243	46,580	62,915	109,495	3,245	112,740	-14.75
JUNE	53,899	70,184	124,083	3,311	127,394	46,793	59,794	106,587	2,497	109,084	-14.37
JULY	56,312	67,039	123,351	3,515	126,866	49,416	55,513	104,929	2,937	107,866	-14.98
AUGUST	56,001	67,565	123,566	3,554	127,120	49,213	57,496	106,709	3,219	109,928	-13.52
SEPTEMBER	58,199	69,259	127,458	3,642	131,100	52,310	60,227	112,537	3,116	115,653	-11.78
OCTOBER	59,311	69,918	129,229	3,713	132,942	53,194	63,400	116,594	3,397	119,991	-9.74
NOVEMBER	58,250	67,915	126,165	3,468	129,633	54,754	64,417	119,171	2,798	121,969	-5.91
DECEMBER	55,574	64,934	120,508	3,584	124,092	51,116	63,312	114,428	2,179	116,607	-6.03
TOTAL	682,978	809,803	1,492,781	42,444	1,535,225	597,339	724,503	1,321,842	36,144	1,357,986	-11.54

TABLE 10	2018					2019					%
	INBOUND	OUTBOUND	INBOUND + OUTBOUND	TRANSIT	TOTAL	INBOUND	OUTBOUND	INBOUND + OUTBOUND	TRANSIT	TOTAL	
INTERNATIONAL MAIL											
MONTH	INBOUND	OUTBOUND	INBOUND + OUTBOUND	TRANSIT	TOTAL	INBOUND	OUTBOUND	INBOUND + OUTBOUND	TRANSIT	TOTAL	CHANGE
JANUARY	19	193	212	-	212	14	197	211	-	211	-0.47
FEBRUARY	15	124	139	-	139	18	186	204	-	204	46.76
MARCH	21	232	253	-	253	19	179	198	-	198	-21.74
APRIL	8	124	132	-	132	23	201	224	-	224	69.70
MAY	17	155	172	-	172	19	132	151	-	151	-12.21
JUNE	11	72	83	-	83	22	97	119	-	119	43.37
JULY	15	71	86	-	86	20	244	264	-	264	206.98
AUGUST	10	82	92	-	92	22	226	248	-	248	169.57
SEPTEMBER	9	97	106	-	106	17	124	141	-	141	33.02
OCTOBER	28	95	123	-	123	20	208	228	-	228	85.37
NOVEMBER	11	183	194	-	194	12	223	235	-	235	21.13
DECEMBER	18	208	226	-	226	14	182	196	-	196	-13.27
TOTAL	182	1,636	1,818	-	1,818	220	2,199	2,419	-	2,419	33.06

TABLE 11	2018					2019					%
	INBOUND	OUTBOUND	INBOUND + OUTBOUND	TRANSIT	TOTAL	INBOUND	OUTBOUND	INBOUND + OUTBOUND	TRANSIT	TOTAL	
DOMESTIC MAIL											
MONTH	INBOUND	OUTBOUND	INBOUND + OUTBOUND	TRANSIT	TOTAL	INBOUND	OUTBOUND	INBOUND + OUTBOUND	TRANSIT	TOTAL	CHANGE
JANUARY	-	-	-	-	-	-	-	-	-	-	-
FEBRUARY	-	-	-	-	-	-	-	-	-	-	-
MARCH	-	-	-	-	-	-	1	1	-	1	-
APRIL	-	-	-	-	-	-	-	-	-	-	-
MAY	-	-	-	-	-	-	-	-	-	-	-
JUNE	-	-	-	-	-	-	-	-	-	-	-
JULY	-	-	-	-	-	-	-	-	-	-	-
AUGUST	1	-	1	-	1	-	-	-	-	-	100.00
SEPTEMBER	-	-	-	-	-	-	5	5	-	5	-
OCTOBER	-	-	-	-	-	1	-	1	-	1	-
NOVEMBER	-	-	-	-	-	-	-	-	-	-	-
DECEMBER	-	-	-	-	-	-	-	-	-	-	-
TOTAL	1	-	1	-	1	1	6	7	-	7	600.00

TABLE 12	2018					2019					%
	INBOUND	OUTBOUND	INBOUND + OUTBOUND	TRANSIT	TOTAL	INBOUND	OUTBOUND	INBOUND + OUTBOUND	TRANSIT	TOTAL	
TOTAL MAIL											
MONTH	INBOUND	OUTBOUND	INBOUND + OUTBOUND	TRANSIT	TOTAL	INBOUND	OUTBOUND	INBOUND + OUTBOUND	TRANSIT	TOTAL	CHANGE
JANUARY	19	193	212	-	212	14	197	211	-	211	-0.47
FEBRUARY	15	124	139	-	139	18	186	204	-	204	46.76
MARCH	21	232	253	-	253	19	180	199	-	199	-21.34
APRIL	8	124	132	-	132	23	201	224	-	224	69.70
MAY	17	155	172	-	172	19	132	151	-	151	-12.21
JUNE	11	72	83	-	83	22	97	119	-	119	43.37
JULY	15	71	86	-	86	20	244	264	-	264	206.98
AUGUST	11	82	93	-	93	22	226	248	-	248	166.67
SEPTEMBER	9	97	106	-	106	17	129	146	-	146	37.74
OCTOBER	28	95	123	-	123	21	208	229	-	229	86.18
NOVEMBER	11	183	194	-	194	12	223	235	-	235	21.13
DECEMBER	18	208	226	-	226	14	182	196	-	196	-13.27
TOTAL	183	1,636	1,819	-	1,819	221	2,205	2,426	-	2,426	33.37

INTERNATIONAL TRAFFICS

YEAR	AIRCRAFT		PASSENGERS						FREIGHTS IN TONNE						MAIL IN TONNE					
	MOVEMENTS	(%) CHANGE	EMABARKED	DISEMBARKED	TOTAL	DIRECT TRANSIT	GRAND TOTAL	(%) CHANGE	OUTBOUND	INBOUND	TOTAL	DIRECT TRANSIT	GRAND TOTAL	(%) CHANGE	OUTBOUND	INBOUND	TOTAL	DIRECT TRANSIT	GRAND TOTAL	(%) CHANGE
2009	181,522	-23.19	14,386,153	14,448,470	28,834,623	1,445,704	30,280,327	-33.15	604,039	399,148	1,003,187	28,437	1,031,624	-80.48	2,805	211	3,016	1	3,017	-
2010	192,463	6.03	15,691,568	15,726,252	31,417,820	1,524,229	32,942,049	8.79	743,731	515,450	1,259,181	34,613	1,293,794	25.41	969	288	1,257	-	1,257	-58.34
2011	216,636	12.56	17,479,755	17,529,045	35,008,800	1,587,706	36,596,506	11.09	707,790	557,226	1,265,016	27,372	1,292,388	-0.11	1,357	340	1,697	9	1,706	35.72
2012	227,808	5.16	19,606,877	19,751,462	39,358,339	1,349,710	40,708,049	11.23	707,656	582,103	1,289,759	34,242	1,324,001	2.45	1,277	411	1,688	25	1,713	0.41
2013	236,651	3.88	20,599,879	20,702,973	41,302,852	1,181,031	42,483,883	4.36	648,847	540,515	1,189,362	43,347	1,232,709	-6.90	953	309	1,262	10	1,272	-25.74
2014	223,019	-5.76	18,611,175	18,571,924	37,183,099	960,463	38,143,562	-10.22	679,506	513,794	1,193,300	48,140	1,241,440	0.71	662	369	1,031	46	1,077	-15.33
2015	247,584	11.01	21,630,242	21,621,565	43,251,807	966,978	44,218,785	15.93	674,434	514,671	1,189,105	48,054	1,237,159	-0.34	563	529	1,092	18	1,110	3.06
2016	258,715	4.50	22,634,749	22,656,793	45,291,542	758,841	46,050,383	4.14	693,842	565,602	1,259,444	46,323	1,305,767	5.55	368	518	886	4	890	-19.82
2017	264,279	2.15	24,352,613	24,455,790	48,808,403	714,396	49,522,799	7.54	759,403	633,540	1,392,943	44,618	1,437,561	10.09	1,582	141	1,723	10	1,733	94.72
2018	281,879	6.66	25,385,815	25,483,275	50,869,090	638,086	51,507,176	4.01	791,710	661,353	1,453,063	42,435	1,495,498	4.03	1,636	182	1,818	-	1,818	4.90
2019	294,969	4.64	26,420,032	26,513,180	52,933,212	522,512	53,455,724	3.78	708,727	582,269	1,290,996	36,129	1,327,125	-11.26	2,199	220	2,419	-	2,419	33.06

DOMESTIC TRAFFICS

YEAR	AIRCRAFT		PASSENGERS						FREIGHTS IN TONNE						MAIL IN TONNE					
	MOVEMENTS	(%) CHANGE	EMABARKED	DISEMBARKED	TOTAL	DIRECT TRANSIT	GRAND TOTAL	(%) CHANGE	OUTBOUND	INBOUND	TOTAL	DIRECT TRANSIT	GRAND TOTAL	(%) CHANGE	OUTBOUND	INBOUND	TOTAL	DIRECT TRANSIT	GRAND TOTAL	(%) CHANGE
2009	72,445	5.23	5,049,184	5,161,097	10,210,281	9,616	10,219,897	-33.15	24,676	14,313	38,989	10	38,999	-14.11	1	-	1	-	1	-7.59
2010	73,433	1.36	4,874,908	4,961,165	9,836,073	6,845	9,842,918	-3.69	32,627	17,081	49,708	31	49,739	27.54	-	-	-	-	-	-100.00
2011	82,930	12.93	5,624,709	5,680,328	11,305,037	9,361	11,314,398	14.95	36,911	18,169	55,080	46	55,126	10.83	60	-	60	-	60	-
2012	86,391	4.17	6,065,269	6,218,980	12,284,249	10,030	12,294,279	8.66	36,232	17,689	53,921	10	53,931	-2.17	112	10	122	-	122	103.33
2013	60,965	-29.43	4,389,258	4,476,162	8,865,420	14,148	8,879,568	-27.77	27,039	18,452	45,491	49	45,540	-15.56	6	102	108	-	108	-11.48
2014	66,549	9.16	4,077,277	4,188,174	8,265,451	14,339	8,279,790	-6.75	19,582	20,259	39,841	19	39,860	-12.47	-	4	4	-	4	-96.30
2015	69,482	4.41	4,298,505	4,374,060	8,672,565	10,760	8,683,325	4.87	18,475	21,890	40,365	4	40,369	1.28	-	1	1	-	1	-75.00
2016	77,641	11.74	4,860,247	4,964,696	9,824,943	17,337	9,842,280	13.35	20,987	25,117	46,104	7	46,111	14.22	-	1	1	-	1	-
2017	86,230	11.06	5,574,492	5,742,049	11,316,541	21,018	11,337,559	15.19	19,895	25,380	45,275	8	45,283	-1.80	-	-	-	-	-	-100.00
2018	87,597	1.59	5,857,254	6,005,724	11,862,978	8,923	11,871,901	4.71	18,093	21,625	39,718	9	39,727	-12.27	-	1	1	-	1	-
2019	85,082	-2.87	5,913,840	6,053,500	11,967,340	2,815	11,970,155	0.83	15,776	15,070	30,846	15	30,861	-22.32	6	1	7	-	7	600.00

TOTAL TRAFFICS

YEAR	AIRCRAFT		PASSENGERS						FREIGHTS IN TONNE						MAIL IN TONNE					
	MOVEMENTS	(%) CHANGE	EMABARKED	DISEMBARKED	TOTAL	DIRECT TRANSIT	GRAND TOTAL	(%) CHANGE	OUTBOUND	INBOUND	TOTAL	DIRECT TRANSIT	GRAND TOTAL	(%) CHANGE	OUTBOUND	INBOUND	TOTAL	DIRECT TRANSIT	GRAND TOTAL	(%) CHANGE
2009	253,967	1.36	19,435,337	19,609,567	39,044,904	1,455,320	40,500,224	0.61	628,715	413,461	1,042,176	28,447	1,070,623	-15.95	2,806	211	3,017	1	3,018	-7.59
2010	265,896	4.70	20,566,476	20,687,417	41,253,893	1,531,074	42,784,967	5.64	776,358	532,531	1,308,889	34,644	1,343,533	25.49	969	288	1,257	-	1,257	-58.35
2011	299,566	12.66	23,104,464	23,209,373	46,313,837	1,597,067	47,910,904	11.98	744,701	575,395	1,320,096	27,418	1,347,514	0.30	1,417	340	1,757	9	1,766	40.49
2012	314,199	4.88	25,672,146	25,970,442	51,642,588	1,359,740	53,002,328	10.63	743,888	599,792	1,343,680	34,252	1,377,932	2.26	1,389	421	1,810	25	1,835	3.91
2013	297,616	-5.28	24,989,137	25,179,135	50,168,272	1,195,179	51,363,451	-3.09	675,886	558,967	1,234,853	43,396	1,278,249	-7.23	959	411	1,370	10	1,380	-24.80
2014	289,568	-2.70	22,688,452	22,760,098	45,448,550	974,802	46,423,352	-9.62	699,088	534,053	1,233,141	48,159	1,281,300	0.24	662	373	1,035	46	1,081	-21.67
2015	317,066	9.50	25,928,747	25,995,625	51,924,372	977,738	52,902,110	13.96	692,909	536,561	1,229,470	48,058	1,277,528	-0.29	563	530	1,093	18	1,111	2.78
2016	336,356	6.08	27,494,996	27,621,489	55,116,485	776,178	55,892,663	5.65	714,829	590,719	1,305,548	46,330	1,351,878	5.82	368	519	887	4	891	-19.80
2017	350,509	4.21	29,927,105	30,197,839	60,124,944	735,414	60,860,358	8.89	779,298	658,920	1,438,218	44,626	1,482,844	9.69	1,582	141	1,723	10	1,733	94.50
2018	369,476	5.41	31,243,069	31,488,999	62,732,068	647,009	63,379,077	4.14	809,803	682,978	1,492,781	42,444	1,535,225	3.53	1,636	183	1,819	-	1,819	4.96
2019	380,051	2.86	32,333,872	32,566,680	64,900,552	525,327	65,425,879	3.23	724,503	597,339	1,321,842	36,144	1,357,986	-11.54	2,205	221	2,426	-	2,426	33.37



Don Mueang International Airport

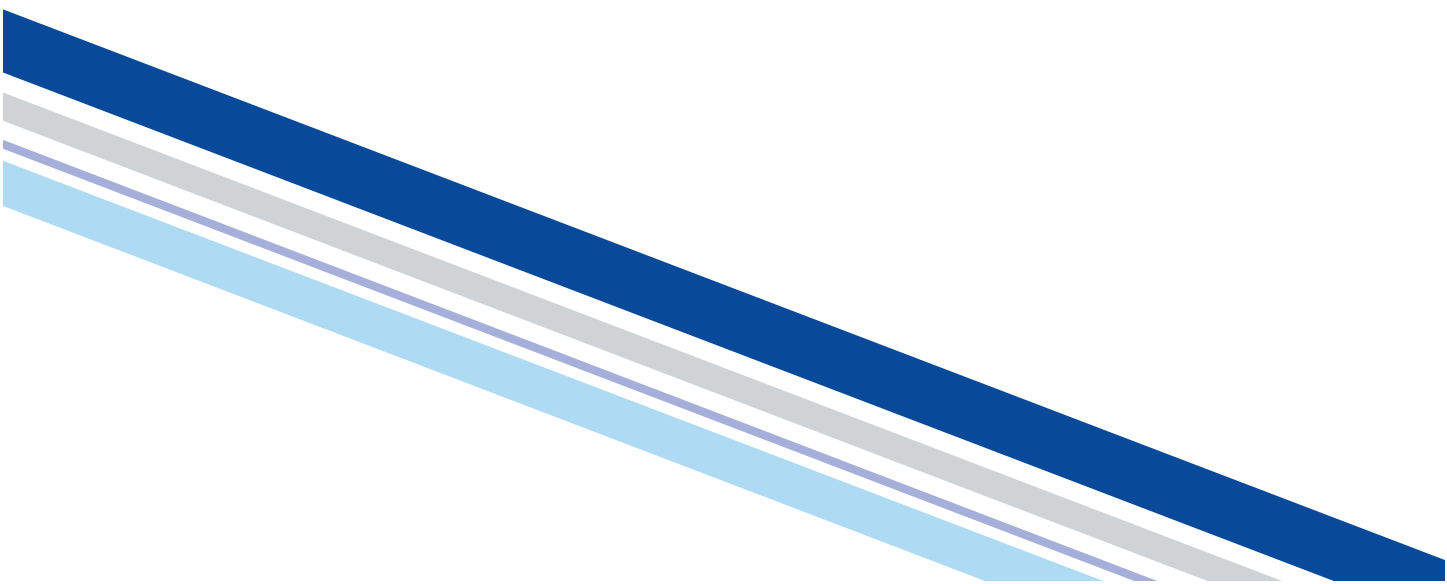

TABLE 1	YEAR		%
	2018	2019	CHANGE
ALL AIRCRAFT MOVEMENTS			
TYPE OF FLIGHTS			
Civil Aviation	272,361	272,363	-
State and Military	11,504	12,411	7.88
TOTAL	283,865	284,774	0.32
Civil Aviation : State and Military	96 : 4	96 : 4	

TABLE 2	YEAR		%
	2018	2019	CHANGE
AIRCRAFT MOVEMENTS			
TYPE OF FLIGHTS			
International	97,555	108,544	11.26
Domestic	174,806	163,819	-6.29
TOTAL	272,361	272,363	-
International : Domestic	36 : 64	40 : 60	

TABLE 3		2018		2019		%
		MOVEMENTS	SHARE OF GRAND TOTAL (%)	MOVEMENTS	SHARE OF GRAND TOTAL (%)	
AIRCRAFT MOVEMENTS CLASSIFIED BY TYPE OF FLIGHTS						
TYPE OF FLIGHTS						CHANGE
INTERNATIONAL FLIGHTS						
PASSENGERS:						
Scheduled		92,926	34.12	103,292	37.92	11.16
Non-Scheduled						
Extra, Charter & VIP Flight		1,229	0.45	1,625	0.60	32.22
Technical Landing		371	0.14	385	0.14	3.77
Business & VIP Aviation		3,029	1.11	3,240	1.19	6.97
SUB-TOTAL		4,629	1.70	5,250	1.93	13.42
TOTAL PASSENGER FLIGHTS		97,555	35.82	108,542	39.85	11.26
CARGO:						
Scheduled		-	-	-	-	-
Non-Scheduled		-	-	2	-	-
TOTAL CARGO FLIGHTS		-	0.00	2	-	-
TOTAL INTERNATIONAL FLIGHTS		97,555	35.82	108,544	39.85	11.26
DOMESTIC FLIGHTS						
Scheduled		167,117	61.36	158,390	58.15	-5.22
Non-Scheduled		5,262	1.93	4,324	1.59	-17.83
General Aviation		2,427	0.89	1,105	0.41	-54.47
SUB-TOTAL		7,689	2.82	5,429	1.99	-29.39
TOTAL DOMESTIC FLIGHTS		174,806	64.18	163,819	60.15	-6.29
GRAND TOTAL		272,361	100.00	272,363	100.00	-

TABLE 4		2018		2019		%
		MOVEMENTS	SHARE OF GRAND TOTAL (%)	MOVEMENTS	SHARE OF GRAND TOTAL (%)	
TOTAL AIRCRAFT MOVEMENTS CLASSIFIED BY AIRLINES/OWNERS (TOP TEN)						
AIRLINES	CODE					CHANGE
THAI AIR ASIA	AIQ	114,892	42.18	117,362	43.09	2.15
THAI LION AIR	TLM	56,064	20.58	58,328	21.42	4.04
NOK AIR	NOK	62,536	22.96	58,207	21.37	-6.92
THAI AIRASIA X	TAX	6,121	2.25	8,496	3.12	38.80
AIR ASIA	AXM	6,126	2.25	6,816	2.50	11.26
NOKSCOOT	NCT	3,756	1.38	4,979	1.83	32.56
INDONESIA AIRASIA	AWQ	2,758	1.01	3,336	1.22	20.96
SCOOT TIGER AIR	TGW	2,076	0.76	1,865	0.68	-10.16
MALINDO AIR	MXD	1,808	0.66	1,748	0.64	-3.32
NEWGEN AIRWAYS	VGO	5,292	1.94	1,560	0.57	-70.52
SUB-TOTAL		261,429	95.99	262,697	96.45	0.49
OTHERS		10,932	4.01	9,666	3.55	-11.58
GRAND TOTAL		272,361	100.00	272,363	100.00	-

TABLE 5		2018		2019		%
		MOVEMENTS	SHARE OF GRAND TOTAL (%)	MOVEMENTS	SHARE OF GRAND TOTAL (%)	
TOTAL AIRCRAFT MOVEMENTS CLASSIFIED BY CITIES/AIRPORTS (TOP TEN)						
CITIES/AIRPORTS	CODE					CHANGE
CHIANG MAI	CNX	21,988	8.07	22,477	8.25	2.22
PHUKET	HKT	22,025	8.09	20,231	7.43	-8.15
HATYAI	HDY	17,719	6.51	15,737	5.78	-11.19
UDON THANI	UTH	11,245	4.13	10,741	3.94	-4.48
CHIANG RAI	CEI	10,210	3.75	9,874	3.63	-3.29
UBON RATCHATHANI	UBP	9,040	3.32	9,462	3.47	4.67
KUALA LUMPUR	KUL	9,732	3.57	9,358	3.44	-3.84
SURAT THANI	URT	10,474	3.85	9,337	3.43	-10.86
NAKHON SI THAMMARAT	NST	8,698	3.19	8,685	3.19	-0.15
KRABI	KBV	9,620	3.53	8,072	2.96	-16.09
SUB-TOTAL		130,751	48.01	123,974	45.52	-5.18
OTHERS		141,610	51.99	148,389	54.48	4.79
GRAND TOTAL		272,361	100.00	272,363	100.00	-

TABLE 6	2018				2019				%	
	PASSENGERS CLASSIFIED BY TYPE OF FLIGHTS	PAX (DISEMB.+EMB.)	TRANSIT	TOTAL	SHARE OF GRAND TOTAL (%)	PAX (DISEMB.+EMB.)	TRANSIT	TOTAL		SHARE OF GRAND TOTAL (%)
TYPE OF FLIGHTS										
INTERNATIONAL FLIGHTS										
PASSENGERS:										
Scheduled	15,767,915	38,803	15,806,718	38.78	17,560,217	41,593	17,601,810	42.61	11.36	
Non-Scheduled										
Extra, Charter & VIP Flight	158,931	240	159,171	0.39	241,438	518	241,956	0.59	52.01	
Technical Landing	261	1,522	1,783	-	22	2,396	2,418	0.01	35.61	
Business & VIP Aviation	11,168	52	11,220	0.03	11,076	56	11,132	0.03	-0.78	
SUB-TOTAL	170,360	1,814	172,174	0.42	252,536	2,970	255,506	0.62	48.40	
TOTAL INTERNATIONAL FLIGHTS	15,938,275	40,617	15,978,892	39.20	17,812,753	44,563	17,857,316	43.22	11.76	
DOMESTIC FLIGHTS										
Scheduled	24,432,802	3,615	24,436,417	59.95	23,282,430	2,522	23,284,952	56.36	-4.71	
Non-Scheduled	338,340	785	339,125	0.83	168,302	1,143	169,445	0.41	-50.03	
General Aviation	2,927	787.00	3,714	0.01	1,726	-	1,726	-	-53.53	
TOTAL DOMESTIC FLIGHTS	24,774,069	5,187	24,779,256	60.80	23,452,458	3,665	23,456,123	56.78	-5.34	
GRAND TOTAL	40,712,344	45,804	40,758,148	100.00	41,265,211	48,228	41,313,439	100.00	1.36	

TABLE 7	2018				2019				%	
	TOTAL PASSENGERS CLASSIFIED BY AIRLINES/OWNERS (TOP TEN)	PAX (DISEMB.+EMB.)	TRANSIT	TOTAL	SHARE OF GRAND TOTAL (%)	PAX (DISEMB.+EMB.)	TRANSIT	TOTAL		SHARE OF GRAND TOTAL (%)
AIRLINES	CODE									
THAI AIR ASIA	AIQ	16,853,044	3,554	16,856,598	41.36	17,158,766	5,640	17,164,406	41.55	1.83
THAI LION AIR	TLM	9,845,710	1,545	9,847,255	24.16	9,947,994	2,457	9,950,451	24.09	1.05
NOK AIR	NOK	7,784,036	2,295	7,786,331	19.10	7,412,470	1,067	7,413,537	17.94	-4.79
THAI AIRASIA X	TAX	1,876,396	704	1,877,100	4.61	2,460,048	521	2,460,569	5.96	31.08
NOKSCOOT	NCT	1,167,224	529	1,167,753	2.87	1,591,594	291	1,591,885	3.85	36.32
AIR ASIA	AXM	938,979	166	939,145	2.30	1,010,270	311	1,010,581	2.45	7.61
SCOOT TIGERAIR	TGW	542,057	34,055	576,112	1.41	489,587	35,497	525,084	1.27	-8.86
INDONESIA AIRASIA	AWG	389,739	-	389,739	0.96	469,470	-	469,470	1.14	20.46
NEWGEN AIRWAYS	VGO	767,849	1,060	768,909	1.89	240,872	312	241,184	0.58	-68.63
MALINDO AIR	MXD	209,114	-	209,114	0.51	213,244	122	213,366	0.52	2.03
SUB-TOTAL		40,374,148	43,908	40,418,056	99.17	40,994,315	46,218	41,040,533	99.34	1.54
OTHERS		338,196	1,896	340,092	0.83	270,896	2,010	272,906	0.66	-19.76
GRAND TOTAL		40,712,344	45,804	40,758,148	100.00	41,265,211	48,228	41,313,439	100.00	1.36

TABLE 8	2018				2019				%	
	TOTAL PASSENGERS CLASSIFIED BY CITIES/AIRPORTS (TOP TEN)	DISEMBARKED	EMBARKED	TOTAL	SHARE OF GRAND TOTAL (%)	DISEMBARKED	EMBARKED	TOTAL		SHARE OF GRAND TOTAL (%)
CITIES/AIRPORTS	CODE									
CHIANG MAI	CNX	1,784,594	1,767,026	3,551,620	8.72	1,794,666	1,769,996	3,564,662	8.64	0.37
PHUKET	HKT	1,652,144	1,690,635	3,342,779	8.21	1,486,323	1,529,861	3,016,184	7.31	-9.77
HATYAI	HDY	1,419,782	1,418,482	2,838,264	6.97	1,288,532	1,286,691	2,575,223	6.24	-9.27
UDON THANI	UTH	891,613	882,086	1,773,699	4.36	831,328	825,274	1,656,602	4.01	-6.60
CHIANG RAI	CEI	808,735	809,369	1,618,104	3.97	769,768	780,326	1,550,094	3.76	-4.20
UBON RATCHATHANI	UBP	751,410	747,115	1,498,525	3.68	744,799	740,305	1,485,104	3.60	-0.90
SURAT THANI	URT	821,559	812,984	1,634,543	4.01	727,711	722,239	1,449,950	3.51	-11.29
NAKHON SI THAMMARAT	NST	701,496	697,972	1,399,468	3.44	701,871	700,770	1,402,641	3.40	0.23
KUALA LUMPUR	KUL	718,547	698,048	1,416,595	3.48	679,059	659,463	1,338,522	3.24	-5.51
NARITA	NRT	473,304	470,073	943,377	2.32	636,128	629,083	1,265,211	3.07	34.12
SUB-TOTAL		10,023,184	9,993,790	20,016,974	49.17	9,660,185	9,644,008	19,304,193	46.78	-3.56
OTHERS		10,315,112	10,380,258	20,695,370	50.83	10,937,794	11,023,224	21,961,018	53.22	6.12
GRAND TOTAL		20,338,296	20,374,048	40,712,344	100.00	20,597,979	20,667,232	41,265,211	100.00	1.36

TABLE 9 LOAD FACTOR OF PASSENGER FLIGHTS CLASSIFIED BY AIRLINES		2018				2019			
		NUMBER OF FLIGHTS	NUMBER OF OCCUPIED SEATS	NUMBER OF AVAILABLE SEATS	LOAD FACTOR (%)	NUMBER OF FLIGHTS	NUMBER OF OCCUPIED SEATS	NUMBER OF AVAILABLE SEATS	LOAD FACTOR (%)
AIRLINES	CODE								
THAI AIR ASIA	AIQ	114,895	16,860,574	20,681,405	81.53	117,362	17,170,046	21,067,545	81.50
THAI LION AIR	TLM	56,061	9,848,360	12,125,698	81.22	58,328	9,952,908	12,939,629	76.92
NOK AIR	NOK	62,536	7,788,626	9,294,516	83.80	58,207	7,414,604	9,083,921	81.62
THAI AIRASIA X	TAX	6,120	1,877,659	2,691,855	69.75	8,496	2,461,090	3,395,898	72.47
NOKSCOOT	NCT	3,756	1,168,282	1,314,600	88.87	4,979	1,592,176	1,922,012	82.84
AIR ASIA	AXM	6,126	939,311	1,103,000	85.16	6,816	1,010,892	1,233,186	81.97
SCOOT TIGERAIR	TGW	2,076	610,167	706,524	86.36	1,865	540,464	649,287	83.24
INDONESIA AIRASIA	AWQ	2,758	389,739	496,440	78.51	3,336	489,587	584,280	83.79
NEWGEN AIRWAYS	VGO	5,292	769,981	943,404	81.62	1,560	241,496	275,256	87.74
MALINDO AIR	MXD	1,808	209,114	346,548	60.34	1,748	213,488	318,157	67.10
PHILIPPINES AIRASIA	APG	582	84,053	104,760	80.23	842	125,448	128,520	97.61
TIGERAIR TAIWAN	TTW	729	105,184	131,220	80.16	706	104,038	127,080	81.87
CHINA EXPRESS AIRLINES	HXA	276	13,886	24,528	56.61	314	17,134	45,096	37.99
MUETS	MIN	1,015	3,374	13,509	24.98	1,058	3,613	13,858	26.07
PT. BATIK AIR INDONESIA	BTk	-	-	-	-	26	2,758	5,830	47.31
SILK AIR	SLK	28	1,771	5,040	-	28	1,886	4,656	40.51
JC CAMBODIA INTERNATIONAL AIRLINES	JCC	306	25,179	55,080	-	14	1,367	2,520	54.25
AIR CHINA	CCA	-	-	-	-	6	910	1,620	56.17
AIR ALSIE	MMD	173	998	1,392	71.70	190	852	2,694	31.63
AC AVIATION	ACJ	114	492	2,077	23.69	210	832	3,540	23.50
BIMAN BANGLADESH AIRLINES	BBC	-	-	-	-	2	737	754	97.75
THAI AIRWAYS	THA	103	4,626	36,441	12.69	114	696	42,146	1.65
TAG AVIATION ASIA	TBJ	134	690	2,566	26.89	108	612	1,998	30.63
SIAMLAND FLYING	SLF	-	-	-	-	462	507	6,376	7.95
VIETNAM AIRLINES	HVN	2	322	370	87.03	10	450	1,840	24.46
JET AVIATION BUSINESS JETS	PJS	81	458	2,112	21.69	72	438	763	57.40
OMAN AIR	OMA	-	-	-	-	2	392	560	70.00
HONG KONG EXPRESS AIRWAYS	HKE	-	-	-	-	2	334	360	92.78
AVCON JET	AOJ	48	168	710	23.66	73	328	1,095	29.95
VIETJET AIR	VJC	-	-	-	-	2	322	370	87.03
KING POWER INTERNATIONAL	AOA	-	-	-	-	47	291	606	48.02
VISTAJET	VJT	70	241	1,360	17.72	78	274	1,638	16.73
AUROGOLD AVIATION	AOC	-	-	-	-	29	231	386	59.84
H.S. AVIATION	HSN	105	111	1,575	-	147	191	2,205	8.66
ADVANCE AVIATION JET	AJV	69	226	490	46.12	61	190	376	50.53
PRIESTER AVIATION	PWA	-	-	-	-	17	133	255	52.16
MR.ANUTIN CHARNVIRAKUL	AOD	-	-	-	-	84	133	220	60.45
AIR INDIA	AIC	-	-	-	-	4	119	1,868	6.37
TAG AVIATION (UK)	VIP	3	5	48	-	6	119	400	29.75
BANGKOK HELICOPTER SERVICES	BHD	453	89	2,710	3.28	426	117	2,020	5.79
ROYAL JET	ROJ	6	92	638	14.42	16	116	1,608	7.21
EXECUJET EUROPE	VCN	26	97	208	-	32	115	272	42.28
BAHRAIN ROYAL FLIGHT	BAH	-	-	-	-	6	110	2,134	5.15
FAI RENT A JET	IFA	64	85	1,056	8.05	86	107	1,192	8.98
ALITALIA-LINEE AEREE ITALIANE	AZA	-	-	-	-	2	100	502	19.92
APEX AIR	XAI	2	12	100	-	10	100	400	25.00
EMPIRE AVIATION	MJE	11	74	189	39.15	22	100	388	25.77
METROJET	MTJ	14	79	240	-	12	98	708	13.84
AIR INTER TRANSPORT	BGN	36	41	144	28.47	64	97	256	37.89
DEER JET (BEIJING)	BDJ	4	26	38	-	16	89	242	36.78
ELITAVIA MALTA	EAU	4	7	64	10.94	16	88	320	27.50
MYANMAR NATIONAL AIRLINES	UBA	-	-	-	-	8	86	1,184	7.26
CHINA EASTERN BUSINESS JET	CEC	-	-	-	-	12	84	198	42.42
QATAR AMIRI FLIGHT	QAF	6	64	1,310	-	8	81	1,440	5.63
AIR X CHARTER	AXY	-	-	-	-	10	76	980	7.76
SHENZHEN FUNIAN BUSINESS	HYN	2	7	30	23.33	18	75	294	25.51
BUSINESS AVIATION ASIA	UNA	12	60	156	38.46	10	63	184	34.24
ASTRO AIR	SZA	-	-	-	-	10	62	430	14.42
FIRST MANDARIN BUSINESS AVIATION	MZT	6	36	88	40.91	8	59	172	34.30
GLOBAL JET LUXEMBOURG	SVW	-	-	-	-	8	57	782	7.29
VIP JET	AOB	-	-	-	-	87	56	-	-
HK BELLAWINGS JET	BWJ	-	-	-	-	14	52	218	23.85
REIGNWOOD ASIA AVIATION	ICU	-	-	-	-	10	50	-	-
JIANGSU JET	JSU	-	-	-	-	6	49	148	33.11
QATAR EXECUTIVE	QQE	2	8	248	-	6	44	360	12.22
MINSHENG INTERNATIONAL JET	MSF	-	-	-	-	6	43	114	37.72
VIETSTAR AIRLINE	VSM	-	-	-	-	4	42	56	75.00
NANSHAN JET	NSJ	2	8	30	26.67	8	40	120	33.33
JOURNEY AVIATION	JNY	2	2	30	6.67	4	40	60	66.67
DONGHAI BUSINESS AVIATION	EPB	-	-	-	-	8	38	96	39.58
EMPEROR AVIATION	EMM	-	-	-	-	7	34	96	35.42
DASSAULT AVIATION	DAB	9	53	250	21.20	10	34	-	-
GOVERNMENT AIR TRANSPORT SERVICES	NAM	-	-	-	-	4	32	200	16.00
GAMA AVIATION	GMA	2	12	30	-	6	32	110	29.09
AERONAUTICAL RADIO OF THAILAND	AET	431	28	3,501	-	442	31	3,953	0.78
KOREAN AIRLINES	KAL	-	-	-	-	4	30	326	9.20
THAI FLYING SERVICES	TFT	797	243	7,982	3.04	285	28	2,844	0.98
PEGASUS ELITE AVIATION	PEG	-	-	-	-	4	26	76	34.21
BERJAYA AIR SDN BHD	BVT	6	50	92	54.35	3	26	57	45.61
BANGKOK AIRWAYS	BKP	76	80	7,600	1.05	44	25	4,122	0.61
GULFSTREAM AEROSPACE	GLF	2	-	-	-	4	23	-	-
GESTAIR S.A.	GES	4	22	80	-	6	22	128	17.19
ABS JETS	ABP	-	-	-	-	10	22	120	18.33
EXECUTIVE JET MANAGEMENT	EJM	6	9	84	-	10	21	162	12.96
SINO JET MANAGEMENT	SJM	4	4	600	0.67	4	21	24	87.50
DASSAULT FALCON JET CORPORATION	CVF	-	-	-	-	4	18	-	-
ALBINATI AVIATION	ULC	2	16	38	-	2	16	38	42.11
TURKISH AIRLINES GENERAL AVIATION	TRK	-	-	-	-	2	16	30	53.33
DUBAI AIRWING	DUB	8	26	1,278	2.03	4	14	600	2.33
HANERGY JET	HHG	2	16	30	-	2	14	30	46.67

TABLE 9 LOAD FACTOR OF PASSENGER FLIGHTS CLASSIFIED BY AIRLINES		2018				2019			
		NUMBER OF FLIGHTS	NUMBER OF OCCUPIED SEATS	NUMBER OF AVAILABLE SEATS	LOAD FACTOR (%)	NUMBER OF FLIGHTS	NUMBER OF OCCUPIED SEATS	NUMBER OF AVAILABLE SEATS	LOAD FACTOR (%)
AIRLINES	CODE								
SWISS AIR-AMBULANCE	SAZ	10	9	120	-	12	13	144	9.03
QUICK AIR JET CHTR GMBH	QAJ	4	3	20	-	14	12	90	13.33
BEIJING AIRLINES	BJN	2	27	30	90.00	2	12	30	40.00
DAIMLER CHRYSLER AVIATION	DCS	-	-	-	-	4	12	-	-
OMAN ROYAL FLIGHT	ORF	-	-	-	-	2	11	30	36.67
SKYSERVICE BUSINESS AVIATION	SYB	-	-	-	-	2	11	30	36.67
SUN-AIR OF SCANDINAVIA	SUS	14	16	210	7.62	12	10	180	5.56
ACP JET CHARTERS	RKS	4	36	80	45.00	2	10	-	-
SINOJET (BEIJING)	JBE	-	-	-	-	2	9	24	37.50
CHEVRON USA	CVR	6	28	90	-	5	9	-	-
DEER JET/BEIJING CAPITAL AIRLINES	DER	61	198	1,680	11.79	4	9	-	-
RUSJET	RSJ	2	20	340	-	2	8	340	2.35
DEHONG SOUTH ASIAN	DLC	2	20	300	6.67	2	8	300	2.67
PREMIUM JET	PJZ	4	12	60	-	4	8	60	13.33
NETJETS AVIATION	EJA	-	-	-	-	2	8	40	20.00
HANHWA BUSINESS JET AIRLINES	HAH	4	10	32	-	4	8	32	25.00
WESTERN AIR CHARTER DBA JET EDGE	EDG	4	41	70	58.57	2	8	30	26.67
PACIFIC FLIGHT SERVICES	PFA	6	6	-	-	8	8	10	80.00
SHELL AIRCRAFT	SHE	6	6	-	-	6	8	-	-
JET CALL GMBH & CO.KG	JCL	-	-	-	-	6	7	72	9.72
NETJETS INTERNATIONAL	NJE	10	13	190	6.84	4	6	80	7.50
JET STORY SP. Z.O.O.	JDI	-	-	-	-	2	6	40	15.00
MAE AIRCRAFT MANAGEMENT	MEN	-	-	-	-	2	6	40	15.00
EXECJET MIDDLE EAST	EJO	-	-	-	-	2	6	24	25.00
SAAB AIRCRAFT	SCT	4	9	60	15.00	2	5	30	16.67
GAIN JET IRELAND	GJI	2	8	24	33.33	4	4	48	8.33
AIR ALLIANCE EXPRESS	AYY	6	3	44	6.82	6	4	44	9.09
AVB 2012	VBA	2	2	38	5.26	2	4	38	10.53
JETFLITE OY	JEF	-	-	-	-	2	4	24	16.67
BOMBARDIER	BBA	-	-	-	-	2	4	16	25.00
MR.RAM SUPA	AOE	-	-	-	-	15	4	-	-
MINBEA TECHNOLOGIES PTE	EBE	293	3	-	-	2	4	-	-
SKYFIRST	KFE	2	4	-	-	2	4	-	-
SPRINGFIELD AIR	IBG	4	5	60	8.33	2	2	30	6.67
MR.THEERACHAT POTHISIT	AOF	-	-	-	-	2	2	10	20.00
AIR HAMBURG	AHO	-	-	-	-	2	2	-	-
MHS AVIATION	MHV	-	-	-	-	2	1	100	1.00
AERODIENST GMBH	ADN	4	2	64	3.13	2	1	24	4.17
TYROL (EAN AIR AMBULANCE)	TYW	6	3	36	-	2	1	18	5.56
DUCAIR S.A.	DUK	4	2	20	-	2	1	10	10.0
JET EXECUTIVE INTERNATIONAL CHARTER	JEI	-	-	-	-	2	1	10	10.0
THAI SMILE AIRWAYS	THD	28	182	5,040	-	17	-	3,060	-
ROYAL SKYWAYS	RSW	503	-	4,387	-	220	-	1,861	-
LION MENTARI AIRLINES	LNI	-	-	-	-	6	-	1,290	-
SIAM AIRNET	RBR	47	82	564	-	23	-	1,150	-
THAI VIET JET AIR JOINTSTOCK	TVJ	-	-	-	-	4	-	740	-
AIR MACAU	AMU	-	-	-	-	4	-	700	-
PT INDONESIA AIRASIA EXTRA	IDX	574	85,053	103,320	82.32	2	-	670	-
ASIAN AEROSPACE SERVICE	SPY	69	14	276	5.07	95	-	380	-
ORIENTHAI AIRLINES	OEA	-	-	-	-	1	-	150	-
YETI AIRLINES	NYT	-	-	-	-	2	-	140	-
NUSA ONE	AOG	-	-	-	-	3	-	45	-
PILATUS FLUGZEUGWERKE AG	PCH	28	-	-	-	30	-	20	-
KENMORE CREW LEASING	HAE	15	19	-	-	9	-	10	-
MR.KIATICHAI MONSEREENUSORN	AOH	-	-	-	-	28	-	-	-
UKRAINE AIRALLIANCE	UKL	-	-	-	-	2	-	-	-
OTHERS		3,182	7,526	51,524	14.61	2,536	6,501	45,422	14.31
SUB-TOTAL		265,019	40,703,014	50,083,795	81.27	272,363	41,361,667	51,956,231	79.61
OTHERS		7,342	100,788	28,642	351.89	-	-	-	-
GRAND TOTAL		272,361	40,803,802	50,112,437	81.42	272,363	41,361,667	51,956,231	79.61

Number of Occupied Seats = Number of Passengers = Disembarked + Embarked + 2 Transit

Number of Available Seats = Number of Flights x Average Capacity (Seats)

Load Factor = (Number of Occupied Seats / Number of Available Seats) x 100

TABLE 10	2018				2019			%	
	DISSEMBARKED	EMBARKED	TOTAL	SHARE OF GRAND TOTAL (%)	DISSEMBARKED	EMBARKED	TOTAL		SHARE OF GRAND TOTAL (%)
INTERNATIONAL PASSENGERS CLASSIFIED BY NATIONALITIES									
NATIONALITIES									
CHINESE	2,746,698	2,774,627	5,521,325	34.40	2,728,966	2,751,207	5,480,173	31.34	-0.75
THAI	2,104,288	2,102,431	4,206,719	26.21	2,448,086	2,432,385	4,880,471	27.91	16.02
MALAYSIAN	557,694	563,111	1,120,805	6.98	563,563	562,094	1,125,657	6.44	0.43
JAPANESE	277,408	258,689	536,097	3.34	463,936	429,925	893,861	5.11	66.73
INDONESIAN	334,202	333,038	667,240	4.16	370,868	367,797	738,665	4.22	10.70
INDIAN	262,508	243,540	506,048	3.15	363,444	355,813	719,257	4.11	42.13
SOUTH KOREAN	169,629	161,164	330,793	2.06	191,451	181,450	372,901	2.13	12.73
VIETNAMESE	238,352	240,760	479,112	2.99	237,558	239,604	477,162	2.73	-0.41
MYANMAR	159,449	162,222	321,671	2.00	146,502	153,648	300,150	1.72	-6.69
AMERICAN	134,106	118,045	252,151	1.57	141,538	123,170	264,708	1.51	4.98
SUB-TOTAL	6,984,334	6,957,627	13,941,961	86.87	7,655,912	7,597,093	15,253,005	87.23	9.40
OTHERS	1,078,754	1,029,013	2,107,767	13.13	1,142,589	1,091,156	2,233,745	12.77	5.98
GRAND TOTAL	8,063,088	7,986,640	16,049,728	100.00	8,798,501	8,688,249	17,486,750	100.00	8.95

Source: ITC Immigration Airport, National Airport Immigration Division

TABLE 11	2018				2019			%	
	DISSEMBARKED	EMBARKED	TOTAL	SHARE OF GRAND TOTAL (%)	DISSEMBARKED	EMBARKED	TOTAL		SHARE OF GRAND TOTAL (%)
PASSENGERS CLASSIFIED BY ASEAN NATIONALITIES									
NATIONALITIES									
THAI	2,104,288	2,102,431	4,206,719	26.21	2,448,086	2,432,385	4,880,471	27.91	16.02
MALAYSIAN	557,694	563,111	1,120,805	6.98	563,563	562,094	1,125,657	6.44	0.43
INDONESIAN	334,202	333,038	667,240	4.16	370,868	367,797	738,665	4.22	10.70
VIETNAMESE	238,352	240,760	479,112	2.99	237,558	239,604	477,162	2.73	-0.41
MYANMAR	159,449	162,222	321,671	2.00	146,502	153,648	300,150	1.72	-6.69
SINGAPORE	152,124	159,240	311,364	1.94	137,122	147,074	284,196	1.63	-8.73
PHILIPPINES	58,453	55,318	113,771	0.71	69,021	65,612	134,633	0.77	18.34
CAMBODIAN	71,858	69,771	141,629	0.88	65,987	61,889	127,876	0.73	-9.71
LAOTIAN	14,789	15,024	29,813	0.19	15,944	16,624	32,568	0.19	9.24
BRUNEIAN	1,089	1,075	2,164	0.01	1,161	1,168	2,329	0.01	7.62
SUB-TOTAL	3,692,298	3,701,990	7,394,288	46.07	4,055,812	4,047,895	8,103,707	46.34	9.59
OTHERS	4,370,790	4,284,650	8,655,440	53.93	4,742,689	4,640,354	9,383,043	53.66	8.41
GRAND TOTAL	8,063,088	7,986,640	16,049,728	100.00	8,798,501	8,688,249	17,486,750	100.00	8.95

Source: ITC Immigration Airport, National Airport Immigration Division

TABLE 12		2018					2019					%
		INBOUND	OUTBOUND	TRANSIT	TOTAL	SHARE OF GRAND TOTAL (%)	INBOUND	OUTBOUND	TRANSIT	TOTAL	SHARE OF GRAND TOTAL (%)	
FRIEGHTS VOLUME CLASSIFIED BY TYPE OF FLIGHTS												
TYPE OF FLIGHTS												
INTERNATIONAL FLIGHTS												
PASSENGERS:												
Scheduled		6,989	40,014	12	47,015	85.07	8,330	29,642	31	38,003	87.12	-19.17
Non-Scheduled												
Extra, Charter & VIP Flight		-	7	-	7	0.01	23	58	-	81	0.19	1,057.14
Technical Landing		-	-	-	-	-	-	-	5	5	0.01	-
Business & Executive		-	-	-	-	-	-	-	-	-	-	-
SUB-TOTAL		-	7	-	7	0.01	23	58	5	86	0.20	1,128.57
TOTAL PASSENGER FLIGHTS		6,989	40,021	12	47,022	85.08	8,353	29,700	36	38,089	87.32	-19.00
CARGO:												
Scheduled		-	-	-	-	-	-	-	-	-	-	-
Non-Scheduled		-	-	-	-	-	-	8	-	8	0.02	-
TOTAL CARGO FLIGHTS		-	-	-	-	-	-	8	-	8	0.02	-
TOTAL INTERNATIONAL FLIGHTS		6,989	40,021	12	47,022	85.08	8,353	29,708	36	38,097	87.33	-18.98
DOMESTIC FLIGHTS												
Scheduled		2,879	5,343	3	8,225	14.88	2,103	3,420	-	5,523	12.66	-32.85
Non-Scheduled		7	10	1	18	0.03	-	2	-	2	-	-88.89
General Aviation		-	-	-	-	-	-	-	-	-	-	-
TOTAL DOMESTIC FLIGHTS		2,886	5,353	4	8,243	14.92	2,103	3,422	-	5,525	12.67	-32.97
GRAND TOTAL		9,875	45,374	16	55,265	100.00	10,456	33,130	36	43,622	100.00	-21.07

UNIT: TONNE

TABLE 13		2018					2019					%
		INBOUND	OUTBOUND	TRANSIT	TOTAL	SHARE OF GRAND TOTAL (%)	INBOUND	OUTBOUND	TRANSIT	TOTAL	SHARE OF GRAND TOTAL (%)	
TOTAL FREIGHT VOLUME CLASSIFIED BY AIRLINES (TOP TEN)												
AIRLINES	CODE	INBOUND	OUTBOUND	TRANSIT	TOTAL	SHARE OF GRAND TOTAL (%)	INBOUND	OUTBOUND	TRANSIT	TOTAL	SHARE OF GRAND TOTAL (%)	CHANGE
NOK SCOOT	NCT	6,758	7,641	4	14,403	26.06	6,806	12,285	18	19,109	43.81	32.67
THAI LION AIR	TLM	894	5,449	-	6,343	11.48	488	7,779	4	8,271	18.96	30.40
THAI AIRASIA X	TAX	-	10,413	8	10,421	18.86	-	5,870	5	5,875	13.47	-43.62
NOK AIR	NOK	1,992	3,216	3	5,211	9.43	2,182	3,049	-	5,231	11.99	0.38
SCOOT TIGER AIR	TGW	229	4,620	-	4,849	8.77	970	2,334	4	3,308	7.58	-31.78
THAI AIR ASIA	AIQ	-	12,652	-	12,652	22.89	-	1,149	-	1,149	2.63	-90.92
MALINDO AIR	MXD	2	429	-	431	0.78	1	405	-	406	0.93	-5.80
TIGERAIR	TTW	-	210	-	210	0.38	-	202	-	202	0.46	-3.81
AIR ASIA	AXM	-	589	-	589	1.07	-	38	-	38	0.09	-93.55
INDONESIA AIRASIA	AWQ	-	61	-	61	0.11	-	10	-	10	0.02	-83.61
SUB-TOTAL		9,875	45,280	15	55,170	99.83	10,447	33,121	31	43,599	99.95	-20.97
OTHERS		-	94	1	95	0.17	9	9	5	23	0.05	-75.79
GRAND TOTAL		9,875	45,374	16	55,265	100.00	10,456	33,130	36	43,622	100.00	-21.07

UNIT: TONNE

TABLE 14		2018					2019					%
		INBOUND	OUTBOUND	TRANSIT	TOTAL	SHARE OF GRAND TOTAL (%)	INBOUND	OUTBOUND	TRANSIT	TOTAL	SHARE OF GRAND TOTAL (%)	
TOTAL FREIGHT VOLUME CLASSIFIED BY CITIES/AIRPORTS (TOP TEN)												
CITIES/AIRPORTS	CODE	INBOUND	OUTBOUND	TRANSIT	TOTAL	SHARE OF GRAND TOTAL (%)	INBOUND	OUTBOUND	TRANSIT	TOTAL	SHARE OF GRAND TOTAL (%)	CHANGE
NARITA	NRT	760	6,787	-	7,547	13.66	1,532	6,813	-	8,345	19.13	10.57
SHANGHAI	PVG	1	2,503	-	2,504	4.53	1,348	2,937	-	4,285	9.82	71.13
TAIPEI	TPE	488	2,380	-	2,868	5.19	729	3,290	-	4,019	9.21	40.13
NEW DELHI	DEL	-	-	-	-	-	1,047	2,590	-	3,637	8.34	-
KANSAI	KIX	60	2,548	-	2,608	4.72	539	2,898	4	3,441	7.89	31.94
NANJING	NKG	3,381	1,155	-	4,536	8.21	1,520	754	-	2,274	5.21	-49.87
INCHEON	ICN	-	3,135	-	3,135	5.67	-	2,144	-	2,144	4.91	-31.61
HATYAI	HDY	744	1,513	-	2,257	4.08	625	1,217	-	1,842	4.22	-18.39
YANGON	RGN	-	2,521	-	2,521	4.56	295	1,365	-	1,660	3.81	-34.15
TIANJIN	TSN	5	1,221	-	1,226	2.22	567	724	-	1,291	2.96	5.30
SUB-TOTAL		5,439	23,763	-	29,202	52.84	8,202	24,732	4	32,938	75.51	12.79
OTHERS		4,436	21,611	16	26,063	47.16	2,254	8,398	32	10,684	24.49	-59.01
GRAND TOTAL		9,875	45,374	16	55,265	100.00	10,456	33,130	36	43,622	100.00	-21.07

TABLE 15	2018					2019					%
	INBOUND	OUTBOUND	TRANSIT	TOTAL	SHARE OF GRAND TOTAL (%)	INBOUND	OUTBOUND	TRANSIT	TOTAL	SHARE OF GRAND TOTAL (%)	
MAIL VOLUME CLASSIFIED BY TYPE OF FLIGHTS											
TYPE OF FLIGHTS											
INTERNATIONAL FLIGHTS											
PASSENGERS:											
Scheduled	-	1	-	1	-	-	-	-	-	-	-
Non-Scheduled	-	-	-	-	-	-	-	-	-	-	-
Extra, Charter & VIP Flight	-	-	-	-	-	-	-	-	-	-	-
Technical Landing	-	-	-	-	-	-	-	-	-	-	-
Business & VIP Aviation	-	-	-	-	-	-	-	-	-	-	-
SUB-TOTAL	-	-	-	-	-	-	-	-	-	-	-
TOTAL PASSENGER FLIGHTS	-	1	-	1	100.00	-	-	-	-	-	-100.00
Cargo:											
Scheduled	-	-	-	-	-	-	-	-	-	-	-
Non-Scheduled	-	-	-	-	-	-	-	-	-	-	-
TOTAL CARGO FLIGHTS	-	-	-	-	-	-	-	-	-	-	-
TOTAL INTERNATIONAL FLIGHTS	-	1	-	1	100.00	-	-	-	-	-	-100.00
DOMESTIC FLIGHTS											
Scheduled	-	-	-	-	-	-	-	-	-	-	-
Non-Scheduled	-	-	-	-	-	-	-	-	-	-	-
General Aviation	-	-	-	-	-	-	-	-	-	-	-
TOTAL DOMESTIC FLIGHTS	-	-	-	-	-	-	-	-	-	-	-
GRAND TOTAL	-	1	-	1	100.00	-	-	-	-	-	-100.00

UNIT: TONNE

TABLE 16	2018					2019					%	
	INBOUND	OUTBOUND	TRANSIT	TOTAL	SHARE OF GRAND TOTAL (%)	INBOUND	OUTBOUND	TRANSIT	TOTAL	SHARE OF GRAND TOTAL (%)		CHANGE
TOTAL MAIL VOLUME CLASSIFIED BY AIRLINES (TOP TEN)												
AIRLINES	CODE	INBOUND	OUTBOUND	TRANSIT	TOTAL	SHARE OF GRAND TOTAL (%)	INBOUND	OUTBOUND	TRANSIT	TOTAL	SHARE OF GRAND TOTAL (%)	CHANGE
THAI LION AIR	TLM	-	1	-	1	100.00	-	-	-	-	-	-100.00
-	-	-	-	-	-	-	-	-	-	-	-	-
-	-	-	-	-	-	-	-	-	-	-	-	-
-	-	-	-	-	-	-	-	-	-	-	-	-
-	-	-	-	-	-	-	-	-	-	-	-	-
-	-	-	-	-	-	-	-	-	-	-	-	-
-	-	-	-	-	-	-	-	-	-	-	-	-
-	-	-	-	-	-	-	-	-	-	-	-	-
SUB-TOTAL	-	1	-	1	100.00	-	-	-	-	-	-100.00	
OTHERS	-	-	-	-	-	-	-	-	-	-	-	-
GRAND TOTAL	-	1	-	1	100.00	-	-	-	-	-	-100.00	

TABLE 17	2018					2019					%	
	INBOUND	OUTBOUND	TRANSIT	TOTAL	SHARE OF GRAND TOTAL (%)	INBOUND	OUTBOUND	TRANSIT	TOTAL	SHARE OF GRAND TOTAL (%)		CHANGE
TOTAL MAIL VOLUME CLASSIFIED BY AIRLINES (TOP TEN)												
CITIES/AIRPORTS	CODE	INBOUND	OUTBOUND	TRANSIT	TOTAL	SHARE OF GRAND TOTAL (%)	INBOUND	OUTBOUND	TRANSIT	TOTAL	SHARE OF GRAND TOTAL (%)	CHANGE
CHENGDU	CTU	-	1	-	1	100.00	-	-	-	-	-	-100.00
-	-	-	-	-	-	-	-	-	-	-	-	-
-	-	-	-	-	-	-	-	-	-	-	-	-
-	-	-	-	-	-	-	-	-	-	-	-	-
-	-	-	-	-	-	-	-	-	-	-	-	-
-	-	-	-	-	-	-	-	-	-	-	-	-
-	-	-	-	-	-	-	-	-	-	-	-	-
-	-	-	-	-	-	-	-	-	-	-	-	-
SUB-TOTAL	-	1	-	1	100.00	-	-	-	-	-	-100.00	
OTHERS	-	-	-	-	-	-	-	-	-	-	-	-
GRAND TOTAL	-	1	-	1	100.00	-	-	-	-	-	-100.00	

TABLE 18

1st PEAK HOUR OF PASSENGERS AND AIRCRAFT MOVEMENTS	2018		2019	
	PEAK HOUR	TRAFFIC	PEAK HOUR	TRAFFIC
Aircraft Movement	2018/04/10 : 17:00-17:59	57	2019/01/12 : 15:00-15:59	59
International Passengers				
Disembarked	2018/02/17 : 15:00-15:59	2,903	2019/12/31 : 15:00-15:59	2,986
Embarked	2018/02/25 : 18:00-18:59	2,973	2019/07/26 : 18:00-18:59	2,812
Transit	2018/04/27 : 18:00-18:59	688	2019/10/27 : 18:00-18:59	453
Total	2018/03/24 : 14:00-14:59	4,211	2019/12/09 : 14:00-14:59	4,403
Domestic Passengers				
Disembarked	2018/03/25 : 17:00-17:59	3,719	2019/03/26 : 19:00-19:59	3,436
Embarked	2018/04/04 : 15:00-15:59	3,713	2019/02/11 : 12:00-12:59	3,479
Transit	2018/04/26 : 12:00-12:59	248	2019/03/12 : 09:00-09:59	196
Total	2018/04/04 : 15:00-15:59	6,059	2019/08/08 : 17:00-17:59	5,863
Total Passengers				
Disembarked	2018/01/13 : 15:00-15:59	5,249	2019/12/17 : 17:00-17:59	5,172
Embarked	2018/04/13 : 07:00-07:59	5,259	2019/10/06 : 16:00-16:59	5,279
Transit	2018/04/27 : 18:00-18:59	688	2019/10/27 : 18:00-18:59	453
Total	2018/03/30 : 17:00-17:59	9,196	2019/02/17 : 18:00-18:59	9,088

TABLE 19

30th PEAK HOUR OF PASSENGERS AND AIRCRAFT MOVEMENTS	2018		2019	
	PEAK HOUR	TRAFFIC	PEAK HOUR	TRAFFIC
Aircraft Movement	2018/02/11 : 16:00-16:59	53	2019/01/09 : 18:00-18:59	52
International Passengers				
Disembarked	2018/01/03 : 14:00-14:59	2,456	2019/08/10 : 15:00-15:59	2,430
Embarked	2018/05/04 : 18:00-18:59	2,296	2019/12/21 : 16:00-16:59	2,358
Transit	2018/08/15 : 23:00-23:59	138	2019/04/29 : 14:00-14:59	155
Total	2018/02/14 : 15:00-15:59	3,642	2019/01/24 : 14:00-14:59	3,803
Domestic Passengers				
Disembarked	2018/04/15 : 16:00-16:59	3,244	2019/04/26 : 10:00-10:59	3,075
Embarked	2018/04/12 : 08:00-08:59	3,056	2019/01/21 : 08:00-08:59	2,953
Transit	2018/06/23 : 14:00-14:59	61	2019/12/17 : 13:00-13:59	51
Total	2018/04/30 : 10:00-10:59	5,597	2019/07/30 : 14:00-14:59	5,299
Total Passengers				
Disembarked	2018/04/21 : 14:00-14:59	4,586	2019/02/15 : 18:00-18:59	4,632
Embarked	2018/04/22 : 18:00-18:59	4,575	2019/01/09 : 15:00-15:59	4,576
Transit	2018/11/27 : 18:00-18:59	161	2019/02/25 : 08:00-08:59	161
Total	2018/05/26 : 14:00-14:59	8,289	2019/02/24 : 18:00-18:59	8,177

DMK Don Mueang International Airport															
Airlines International Traffic															
AIRLINES	CODE	AIRCRAFT MOVEMENTS				PASSENGERS				FREIGHTS (TONNAGE)					
		ARRIVAL	DEPARTURE	TOTAL	SHARE (%)	DISEMBARCKED	EMBARCKED	TRANSIT	TOTAL	SHARE (%)	INBOUND	OUTBOUND	TRANSIT	TOTAL	SHARE (%)
INTERNATIONAL SCHEDULED FLIGHTS															
THAI AIR ASIA	AIQ	23,355	23,299	46,654	42.98	3,297,025	3,334,000	3,991	6,635,016	37.16	-	1,051	-	1,051	2.76
PHILIPPINES AIRASIA	APG	421	421	842	0.78	62,435	63,013	-	125,448	0.70	9	-	-	9	0.02
INDONESIA AIRASIA	AWQ	1,668	1,668	3,336	3.07	246,126	243,461	-	489,587	2.74	-	10	-	10	0.03
AIR ASIA	AXM	3,405	3,405	6,810	6.27	508,934	501,336	144	1,010,414	5.66	-	38	-	38	0.10
PT. BATIK AIR INDONESIA	BTI	13	12	25	0.02	1,674	1,073	-	2,747	0.02	-	-	-	-	-
CHINA EXPRESS AIRLINES	HXA	157	157	314	0.29	8,503	8,631	-	17,134	0.10	-	-	-	-	-
JC CAMBODIA INTERNATIONAL AIRLINES	JCC	7	7	14	0.01	695	672	-	1,367	0.01	-	-	-	-	-
MALINDO AIR	MXD	873	873	1,746	1.61	110,594	102,650	-	213,244	1.19	1	405	-	406	1.07
NOKSCOOT	NCT	2,455	2,457	4,912	4.53	778,915	797,727	291	1,576,933	8.83	6,783	12,235	18	19,018	49.92
NOK AIR	NOK	2,324	2,333	4,657	4.29	345,270	345,665	-	690,935	3.87	567	261	-	828	2.17
THAI AIRASIA X	TAX	4,240	4,241	8,481	7.81	1,224,926	1,233,723	521	2,459,170	13.77	-	5,870	5	5,870	15.41
SCOOT TIGER AIR	TGW	930	929	1,859	1.71	230,718	238,272	35,428	504,418	2.82	970	2,328	4	3,298	8.66
THAI LION AIR	TLM	10,925	10,922	21,847	20.13	1,761,143	1,832,221	1,035	3,594,399	20.13	-	7,242	4	7,242	19.01
TIGERAIR TAIWAN	TW	353	353	706	0.65	52,682	51,356	-	104,038	0.58	-	202	-	202	0.53
NEWGEN AIRWAYS	VGO	546	543	1,089	1.00	88,432	88,345	183	176,960	0.99	-	-	-	-	-
Sub-Total		51,672	51,620	103,292	95.16	8,718,072	8,842,145	41,593	17,601,810	98.57	8,330	29,642	31	38,003	99.75
INTERNATIONAL NON-SCHEDULED FLIGHTS (Charter)															
ABS JETS	ABP	4	4	8	0.01	9	9	-	18	-	-	-	-	-	-
AIR HAMBURG	AHO	1	-	1	-	2	-	-	2	-	-	-	-	-	-
AIR INDIA	AIC	1	1	2	-	64	55	-	119	-	-	-	-	-	-
THAI AIR ASIA	AIQ	282	219	501	0.46	38,735	32,747	307	71,789	0.40	-	2	-	2	0.01
AIR X CHARTER	AXY	2	2	4	-	18	18	-	36	-	-	-	-	-	-
ALITALIA-LINEE AEREE ITALIANE	AZA	1	1	2	-	100	-	-	100	-	-	-	-	-	-
BAHRAIN ROYAL FLIGHT	BAH	-	1	1	-	-	30	-	30	-	-	-	-	-	-
DASSAULT AVIATION	DAB	1	1	2	-	3	-	-	4	-	-	-	-	-	-
DUBAI AIRWING	DUB	-	1	1	-	-	7	-	7	-	-	-	-	-	-
ELITAVIA MALTA	EAU	7	5	12	0.01	53	7	-	60	-	-	-	-	-	-
DONGHAI BUSINESS AVIATION	EPB	1	1	2	-	5	3	-	8	-	-	-	-	-	-
HANHWA BUSINESS JET AIRLINES	HAH	1	1	2	-	4	4	-	8	-	-	-	-	-	-
VIETNAM AIRLINES	HVN	4	4	8	0.01	155	168	-	323	-	-	-	-	-	-
SHENZHEN FUNIAN BUSINESS	HYN	1	1	2	-	5	-	-	5	-	-	-	-	-	-
JET STORY SP. Z.O.O.	JDI	1	1	2	-	6	-	-	6	-	-	-	-	-	-
KOREAN AIRLINES	KAL	2	2	4	-	16	14	-	30	-	-	-	-	-	-
MHS AVIATION	MHV	1	1	2	-	1	-	-	1	-	-	-	-	-	-
EMPIRE AVIATION	MJE	1	-	1	-	7	-	-	7	-	-	-	-	-	-
FIRST MANDARIN BUSINESS AVIATION	MZT	1	-	1	-	11	-	-	11	-	-	-	-	-	-
NOKSCOOT	NCT	21	22	43	0.04	7,203	7,749	-	14,952	0.08	23	50	-	73	0.19
NOK AIR	NOK	99	91	190	0.18	15,410	14,785	-	30,395	0.17	-	-	-	-	-
NANSHAN JET	NSJ	1	2	3	-	5	12	-	17	-	-	-	-	-	-
OMAN ROYAL FLIGHT	ORF	1	1	2	-	7	4	-	11	-	-	-	-	-	-
PEGASUS ELITE AVIATION	PEG	2	1	3	-	13	10	-	23	-	-	-	-	-	-
PRIVATE FLIGHT	PVT	34	31	65	0.06	184	100	5	289	-	-	-	-	-	-
QATAR AMIRI FLIGHT	QAF	2	2	4	-	16	13	8	37	-	-	-	-	-	-
QATAR EXECUTIVE	QQE	3	3	6	0.01	21	23	-	44	-	-	-	-	-	-
ACP JET CHARTERS	RKS	1	1	2	-	5	5	-	10	-	-	-	-	-	-
ROYAL JET	ROJ	4	3	7	0.01	63	41	-	104	-	-	-	-	-	-
SILK AIR	SLK	14	14	28	0.03	926	960	-	1,886	0.01	-	-	-	-	-
THAI AIRASIA X	TAX	3	3	6	0.01	325	1,074	-	1,399	0.01	-	-	-	-	-
SCOOT TIGER AIR	TGW	3	3	6	0.01	252	228	69	549	-	-	5	-	5	0.01
THAI AIRWAYS	THA	-	1	1	-	-	106	-	106	-	-	-	-	-	-
THAI LION AIR	TLM	208	210	418	0.39	43,104	42,291	-	85,395	0.48	-	-	-	-	-
TURKISH AIRLINES GENERAL AVIATION	TRK	-	1	1	-	-	6	-	6	-	-	-	-	-	-
MYANMAR NATIONAL AIRLINES	UBA	4	4	8	0.01	37	49	-	86	-	-	-	-	-	-
UKRAINE AIRALLIANCE	UKL	1	1	2	-	-	-	-	-	-	8	-	-	8	0.02
BUSINESS AVIATION ASIA	UNA	2	1	3	-	7	4	-	11	-	-	-	-	-	-
AVB 2012	VBA	1	-	1	-	2	-	-	2	-	-	-	-	-	-
NEWGEN AIRWAYS	VGO	101	101	202	0.19	17,198	16,498	129	33,825	0.19	-	-	-	-	-
VISTAJET	VJT	36	32	68	0.06	152	91	-	243	-	-	-	-	-	-
Sub-Total		853	774	1,627	1.50	124,324	117,114	518	241,956	1.35	23	65	-	88	0.23
INTERNATIONAL NON-SCHEDULED FLIGHTS (Technical, Business and Excutive Flight)															
KING POWER INTERNATIONAL	AOA	17	16	33	0.03	90	87	-	177	-	-	-	-	-	-
VIP JET	AOB	27	25	52	0.05	27	10	-	37	-	-	-	-	-	-
AUROGOLD AVIATION	AOC	5	6	11	0.01	42	48	-	90	-	-	-	-	-	-
MR.ANUTIN CHARNVIRAKUL	AOD	2	3	5	-	7	11	-	18	-	-	-	-	-	-
ABS JETS	ABP	1	1	2	-	1	3	-	4	-	-	-	-	-	-
AC AVIATION	ACJ	62	65	127	0.12	266	301	-	567	-	-	-	-	-	-
AERODIENST GMBH	ADN	1	1	2	-	-	1	-	1	-	-	-	-	-	-
AERONAUTICAL RADIO OF THAILAND	AET	5	5	10	0.01	-	-	-	-	-	-	-	-	-	-
THAI AIR ASIA	AIQ	24	23	47	0.04	-	135	-	135	-	-	-	-	-	-
ADVANCE AVIATION JET	AJV	15	11	26	0.02	18	46	-	64	-	-	-	-	-	-
AIR MACAU	AMU	2	2	4	-	-	-	-	-	-	-	-	-	-	-
AVCON JET	AOJ	27	27	54	0.05	114	102	-	216	-	-	-	-	-	-
AIR ASIA	AXM	3	3	6	0.01	-	-	167	167	-	-	-	-	-	-
AIR X CHARTER	AXY	2	2	4	-	20	20	-	40	-	-	-	-	-	-
AIR ALLIANCE EXPRESS	AYY	2	3	5	-	4	-	-	4	-	-	-	-	-	-
BAHRAIN ROYAL FLIGHT	BAH	-	1	1	-	-	40	-	40	-	-	-	-	-	-
BOMBARDIER	BBA	1	1	2	-	4	-	-	4	-	-	-	-	-	-
BIMAN BANGLADESH AIRLINES	BBC	1	1	2	-	1	-	368	369	-	-	-	-	-	-
DEER JET (BEIJING)	BDJ	6	7	13	0.01	36	45	-	81	-	-	-	-	-	-
BANGKOK HELICOPTER SERVICES	BHD	2	2	4	-	9	7	-	16	-	-	-	-	-	-
BEIJING AIRLINES	BJN	1	1	2	-	6	6	-	12	-	-	-	-	-	-
BANGKOK AIRWAYS	BKP	-	2	2	-	-	-	-	-	-	-	-	-	-	-
PT. BATIK AIR INDONESIA	BTI	-	1	1	-	-	11	-	11	-	-	-	-	-	-
BERJAYA AIR SDN BHD	BVT	1	2	3	-	11	15	-	26	-	-	-	-	-	-
HK BELLAWINGS JET	BWJ	7	7	14	0.01	24	24	2	50	-	-	-	-	-	-
AIR CHINA	CCA	3	-	3	-	-	-	455	455	-	-	-	-	-	-
CHINA EASTERN BUSINESS JET	CEC	4	3	7	0.01	39	24	-	63	-	-	-	-	-	-
DASSAULT FALCON JET CORPORATION	CVF	1	1	2	-	7	1	-	8	-	-	-	-	-	-
CHEVRON USA	CVR	3	2	5	-	5	4	-	9	-	-	-	-	-	-
DASSAULT AVIATION	DAB	4	4	8	0.01	15	13	-	28	-	-	-	-	-	-
DAMLER CHRYSLER AVIATION	DCS	2	2	4	-	-	-	6	6	-	-	-	-	-	-
DEER JET/BEIJING CAPITAL AIRLINES	DER	2	2	4	-	1	8	-	9	-	-	-	-	-	-
DEHONG SOUTH ASIAN	DLC	1	1	2	-	-	8	-	8	-	-	-	-	-	-
DUBAI AIRWING	DUB														

DMK Don Mueang International Airport															
Airlines International Traffic															
AIRLINES	CODE	AIRCRAFT MOVEMENTS				PASSENGERS				FREIGHTS (TONNAGE)					
		ARRIVAL	DEPARTURE	TOTAL	SHARE (%)	DISEMBARCKED	EMBARCKED	TRANSIT	TOTAL	SHARE (%)	INBOUND	OUTBOUND	TRANSIT	TOTAL	SHARE (%)
SKYFIRST	KFE	1	1	2	-	2	2	-	4	-	-	-	-	-	-
LION MENTARI AIRLINES	LNI	3	-	3	-	-	-	-	-	-	-	-	-	-	-
MAE AIRCRAFT MANAGEMENT	MEN	1	1	2	-	5	1	-	6	-	-	-	-	-	-
MJETS	MIN	313	310	623	0.57	1,273	964	23	2,260	0.01	-	-	-	-	-
EMPIRE AVIATION	MJE	8	6	14	0.01	45	29	-	74	-	-	-	-	-	-
AIR ALSIE	MMD	53	56	109	0.10	229	223	7	459	-	-	-	-	-	-
MINSHENG INTERNATIONAL JET	MSF	2	2	4	-	13	4	-	17	-	-	-	-	-	-
METROJET	MTJ	6	6	12	0.01	53	45	-	98	-	-	-	-	-	-
MALINDO AIR	MXD	1	1	2	-	-	-	122	122	-	-	-	-	-	-
FIRST MANDARIN BUSINESS AVIATION	MZT	3	2	5	-	18	17	-	35	-	-	-	-	-	-
GOVERNMENT AIR TRANSPORT SERVICES	NAM	2	2	4	-	-	-	16	16	-	-	-	-	-	-
NOKSCOOT	NCT	5	3	8	0.01	-	-	-	-	-	1	-	-	-	-
NETJETS INTERNATIONAL	NJE	2	1	3	-	4	2	-	6	-	-	-	-	-	-
NOK AIR	NOK	15	13	28	0.03	-	-	-	-	-	-	-	-	-	-
NANSHAN JET	NSJ	1	-	1	-	7	-	-	7	-	-	-	-	-	-
YETI AIRLINES	NYT	-	1	1	-	-	-	-	-	-	-	-	-	-	-
ORIENTTHAI AIRLINES	OEA	-	1	1	-	-	-	-	-	-	-	-	-	-	-
OMAN AIR	OMA	1	-	1	-	-	-	196	196	-	-	-	5	-	-
PILATUS FLUGZEUGWERKE AG	PCH	15	15	30	0.03	-	-	-	-	-	-	-	-	-	-
PACIFIC FLIGHT SERVICES	PFA	4	4	8	0.01	7	1	-	8	-	-	-	-	-	-
JET AVIATION BUSINESS JETS	PJS	35	35	70	0.06	198	219	1	418	-	-	-	-	-	-
PREMIUM JET	PJZ	2	2	4	-	-	-	4	4	-	-	-	-	-	-
PRIVATE FLIGHT	PVT	682	684	1,366	1.26	2,139	2,000	171	4,310	0.02	-	-	-	-	-
PRIESTER AVIATION	PWA	4	5	9	0.01	48	42	-	90	-	-	-	-	-	-
QATAR AMIRI FLIGHT	QAF	2	2	4	-	-	-	18	18	-	-	-	-	-	-
QUICK AIR JET CHTR GMBH	QAJ	7	7	14	0.01	3	9	-	12	-	-	-	-	-	-
SIAM AIRNET	RBR	-	1	1	-	-	-	-	-	-	-	-	-	-	-
ROYAL JET	ROJ	3	3	6	0.01	-	-	-	-	-	-	-	-	-	-
RUSJET	RSJ	1	1	2	-	3	5	-	8	-	-	-	-	-	-
SWISS AIR-AMBULANCE	SAZ	5	5	10	0.01	-	9	1	10	-	-	-	-	-	-
SAAB AIRCRAFT	SCT	1	1	2	-	3	2	-	5	-	-	-	-	-	-
SHELL AIRCRAFT	SHE	3	3	6	0.01	-	-	4	4	-	-	-	-	-	-
SINO JET MANAGEMENT	SJM	2	2	4	-	11	10	-	21	-	-	-	-	-	-
SIAMLAND FLYING	SLF	135	137	272	0.25	255	38	-	293	-	-	-	-	-	-
ASIAN AEROSPACE SERVICE	SPY	3	4	7	0.01	-	-	-	-	-	-	-	-	-	-
SUN-AIR OF SCANDINAVIA	SUS	6	5	11	0.01	-	7	1	8	-	-	-	-	-	-
GLOBAL JET LUXEMBOURG	SVW	3	3	6	0.01	25	32	-	57	-	-	-	-	-	-
SKYSERVICE BUSINESS AVIATION	SYB	1	1	2	-	7	4	-	11	-	-	-	-	-	-
ASTRO AIR	SZA	4	4	8	0.01	33	29	-	62	-	-	-	-	-	-
THAI AIRASIA X	TAX	4	1	5	-	-	-	-	-	-	-	-	-	-	-
TAG AVIATION ASIA	TBJ	44	40	84	0.08	244	203	3	450	-	-	-	-	-	-
THAI AIRWAYS	THA	3	1	4	-	-	-	295	295	-	-	-	-	-	-
THAI LION AIR	TLM	23	24	47	0.04	-	-	170	170	-	-	-	-	-	-
TYROL (JEAN AIR AMBULANCE)	TYW	1	1	2	-	-	1	-	1	-	-	-	-	-	-
ALBINATI AVIATION	ULC	1	1	2	-	-	-	8	8	-	-	-	-	-	-
BUSINESS AVIATION ASIA	UNA	2	3	5	-	16	12	-	28	-	-	-	-	-	-
EXECUTIVE EUROPE	VCN	11	13	24	0.02	45	41	-	86	-	-	-	-	-	-
NEWGEN AIRWAYS	VGO	-	4	4	-	-	-	-	-	-	-	-	-	-	-
TAG AVIATION (UK)	VIP	3	3	6	0.01	3	8	54	65	-	-	-	-	-	-
VIETJET AIR	VJC	1	-	1	-	-	-	161	161	-	-	-	-	-	-
VIETSTAR AIRLINE	VSM	2	2	4	-	21	21	-	42	-	-	-	-	-	-
APEX AIR	XAJ	4	5	9	0.01	33	67	-	100	-	-	-	-	-	-
Sub-Total		1,821	1,804	3,625	3.34	5,864	5,234	2,452	13,550	0.08	-	1	5	6	0.02
Total		54,346	54,198	108,544	100.00	8,848,260	8,944,493	44,563	17,857,316	100.00	8,353	29,708	36	38,097	100.00
Other		-	-	-	-	-	-	-	-	-	-	-	-	-	-
Grand Total		54,346	54,198	108,544	100.00	8,848,260	8,944,493	44,563	17,857,316	100.00	8,353	29,708	36	38,097	100.00

DMK Don Mueang International Airport															
Airlines Domestic Traffic															
AIRLINES	CODE	AIRCRAFT MOVEMENTS				PASSENGERS				FREIGHTS (TONNAGE)					
		ARRIVAL	DEPARTURE	TOTAL	SHARE (%)	DISSEMBARKED	EMBARCKED	TRANSIT	TOTAL	SHARE (%)	INBOUND	OUTBOUND	TRANSIT	TOTAL	SHARE (%)
DOMESTIC SCHEDULED FLIGHTS															
THAI AIR ASIA	AIQ	34,842	34,853	69,695	42.54	5,208,557	5,198,217	760	10,407,534	44.37	-	96	-	96	1.74
NOK AIR	NOK	26,476	26,488	52,964	32.33	3,335,306	3,315,173	1,067	6,651,546	28.36	1,615	2,788	-	4,403	79.69
THAI LION AIR	TLM	17,825	17,906	35,731	21.81	3,114,212	3,108,965	695	6,225,872	26.54	488	536	-	1,024	18.53
Sub-Total		79,143	79,247	158,390	96.69	11,660,075	11,622,355	2,522	23,284,952	99.27	2,103	3,420	-	5,523	99.96
DOMESTIC NON-SCHEDULED FLIGHTS															
KING POWER INTERNATIONAL	AOA	7	7	14	0.01	56	58	-	114	-	-	-	-	-	-
VIP JET	AOB	17	18	35	0.02	6	13	-	19	-	-	-	-	-	-
AUROGOLD AVIATION	AOC	9	9	18	0.01	73	68	-	141	-	-	-	-	-	-
MR.ANUTIN CHARNVIRAKUL	AOD	40	39	79	0.05	68	47	-	115	-	-	-	-	-	-
MR.RAM SUPA	AOE	8	7	15	0.01	2	2	-	4	-	-	-	-	-	-
MR.THEERACHAT POTHISIT	AOF	1	1	2	-	1	1	-	2	-	-	-	-	-	-
NUSA ONE	ADG	1	2	3	-	-	-	-	-	-	-	-	-	-	-
MR.KIATICHAI MONSEREENUSORN	ADH	14	14	28	0.02	-	-	-	-	-	-	-	-	-	-
AC AVIATION	ACJ	42	41	83	0.05	132	133	-	265	-	-	-	-	-	-
AERONAUTICAL RADIO OF THAILAND	AET	216	216	432	0.26	10	21	-	31	-	-	-	-	-	-
AIR HAMBURG	AHO	-	1	1	-	-	-	-	-	-	-	-	-	-	-
AIR INDIA	AIC	1	1	2	-	-	-	-	-	-	-	-	-	-	-
THAI AIR ASIA	AIQ	181	284	465	0.28	20,203	29,147	582	49,932	0.21	-	-	-	-	-
ADVANCE AVIATION JET	AJV	15	20	35	0.02	75	51	-	126	-	-	-	-	-	-
AVCON JET	AJO	9	10	19	0.01	52	60	-	112	-	-	-	-	-	-
AIR X CHARTER	AXY	1	1	2	-	-	-	-	-	-	-	-	-	-	-
AIR ALLIANCE EXPRESS	AYY	1	-	1	-	-	-	-	-	-	-	-	-	-	-
BAHRAIN ROYAL FLIGHT	BAH	3	1	4	-	40	-	-	40	-	-	-	-	-	-
DEER JET (BEIJING)	BDJ	2	1	3	-	8	-	-	8	-	-	-	-	-	-
AIR INTER TRANSPORT	BGN	31	33	64	0.04	49	48	-	97	-	-	-	-	-	-
BANGKOK HELICOPTER SERVICES	BHD	211	211	422	0.26	42	55	2	99	-	-	-	-	-	-
BANGKOK AIRWAYS	BKP	23	19	42	0.03	13	12	-	25	-	-	-	-	-	-
AIR CHINA	CCA	-	3	3	-	-	-	-	-	-	-	-	-	-	-
CHINA EASTERN BUSINESS JET	CEC	2	3	5	-	10	11	-	21	-	-	-	-	-	-
DASSAULT FALCON JET CORPORATION	CVF	1	1	2	-	5	5	-	10	-	-	-	-	-	-
DUBAI AIRWING	DUB	1	1	2	-	-	-	-	-	-	-	-	-	-	-
ELITAVIA MALTA	EAU	-	2	2	-	-	16	-	16	-	-	-	-	-	-
MINEBEA TECHNOLOGIES PTE	EBE	1	1	2	-	4	-	-	4	-	-	-	-	-	-
EXECUTIVE JET MANAGEMENT	EJM	1	2	3	-	-	5	-	5	-	-	-	-	-	-
EMPEROR AVIATION	EMM	-	3	3	-	-	20	-	20	-	-	-	-	-	-
GESTAIR S.A.	GES	-	1	1	-	-	8	-	8	-	-	-	-	-	-
GULFSTREAM AEROSPACE	GLF	1	1	2	-	9	8	-	17	-	-	-	-	-	-
KENMORE CREW LEASING	HAE	1	1	2	-	-	-	-	-	-	-	-	-	-	-
HANHWA BUSINESS JET AIRLINES	HAH	1	1	2	-	-	-	-	-	-	-	-	-	-	-
HANERGY JET	HHG	-	1	1	-	-	8	-	8	-	-	-	-	-	-
HONG KONG EXPRESS AIRWAYS	HKE	-	1	1	-	-	-	-	-	-	-	-	-	-	-
H.S. AVIATION	HSN	20	19	39	0.02	31	2	-	33	-	-	-	-	-	-
VIETNAM AIRLINES	HYN	1	1	2	-	65	62	-	127	-	-	-	-	-	-
REIGNWOOD ASIA AVIATION	ICU	-	1	1	-	-	6	-	6	-	-	-	-	-	-
FAI RENT A JET	IFA	-	3	3	-	-	-	-	-	-	-	-	-	-	-
LION MENTARI AIRLINES	LNI	-	3	3	-	-	-	-	-	-	-	-	-	-	-
M.JETS	MIN	214	221	435	0.27	721	605	2	1,328	0.01	-	-	-	-	-
EMPIRE AVIATION	MJE	2	5	7	-	2	17	-	19	-	-	-	-	-	-
AIR ALSIE	MMD	41	40	81	0.05	196	190	-	386	-	-	-	-	-	-
MINSHENG INTERNATIONAL JET	MSF	1	1	2	-	13	13	-	26	-	-	-	-	-	-
FIRST MANDARIN BUSINESS AVIATION	MZT	-	2	2	-	-	13	-	13	-	-	-	-	-	-
NOKSCOOT	NCT	8	8	16	0.01	-	-	-	-	-	-	-	-	-	-
NETJETS INTERNATIONAL	NJE	-	1	1	-	-	-	-	-	-	-	-	-	-	-
NOK AIR	NOK	189	179	368	0.22	21,294	19,367	-	40,661	0.17	-	1	-	1	0.02
NANSHAN JET	NSJ	2	2	4	-	10	6	-	16	-	-	-	-	-	-
YETI AIRLINES	NYT	1	-	1	-	-	-	-	-	-	-	-	-	-	-
OMAN AIR	OMA	-	1	1	-	-	-	-	-	-	-	-	-	-	-
PEGASUS ELITE AVIATION	PEG	-	1	1	-	-	3	-	3	-	-	-	-	-	-
JET AVIATION BUSINESS JETS	PJS	1	1	2	-	11	8	-	19	-	-	-	-	-	-
PRIVATE FLIGHT	PVT	558	547	1,105	0.67	949	777	-	1,726	0.01	-	-	-	-	-
PRIESTER AVIATION	PWA	4	4	8	-	17	26	-	43	-	-	-	-	-	-
SIAM AIRNET	RBR	11	11	22	0.01	-	-	-	-	-	-	-	-	-	-
ROYAL JET	ROJ	1	2	3	-	-	12	-	12	-	-	-	-	-	-
ROYAL SKYWAYS	RSW	110	110	220	0.13	-	-	-	-	-	-	-	-	-	-
SWISS AIR-AMBULANCE	SAZ	1	1	2	-	1	1	-	2	-	-	-	-	-	-
SIAMLAND FLYING	SLF	96	94	190	0.12	112	102	-	214	-	-	-	-	-	-
ASIAN AEROSPACE SERVICE	SPY	44	44	88	0.05	-	-	-	-	-	-	-	-	-	-
SUN-AIR OF SCANDINAVIA	SUS	-	1	1	-	-	1	-	1	-	-	-	-	-	-
GLOBAL JET LUXEMBOURG	SVW	1	1	2	-	-	-	-	-	-	-	-	-	-	-
ASTRO AIR	SZA	1	1	2	-	-	-	-	-	-	-	-	-	-	-
THAI AIRASIA X	TAX	2	2	4	-	-	-	-	-	-	-	-	-	-	-
THAI AIRASIA	TBJ	10	14	24	0.01	78	81	-	159	-	-	-	-	-	-
TAG AVIATION ASIA	TFF	143	142	285	0.17	22	6	-	28	-	-	-	-	-	-
THAI FLYING SERVICES	TFA	53	56	109	0.07	-	-	-	-	-	-	-	-	-	-
THAI AIRWAYS	THA	9	8	17	0.01	-	-	-	-	-	-	-	-	-	-
THAI SMILE AIRWAYS	THD	9	8	17	0.01	-	-	-	-	-	-	-	-	-	-
THAI LION AIR	TLM	186	99	285	0.17	29,462	14,596	557	44,615	0.19	-	1	-	1	0.02
TURKISH AIRLINES GENERAL AVIATION	TRK	1	-	1	-	10	-	-	10	-	-	-	-	-	-
THAI VIET JET AIR JOINTSTOCK	TVJ	2	2	4	-	-	-	-	-	-	-	-	-	-	-
BUSINESS AVIATION ASIA	UNA	1	1	2	-	13	11	-	24	-	-	-	-	-	-
AVB 2012	VBA	-	1	1	-	-	2	-	2	-	-	-	-	-	-
EXECUTIVE EUROPE	VCN	5	3	8	-	18	11	-	29	-	-	-	-	-	-
NEWGEN AIRWAYS	VGO	132	133	265	0.16	15,752	14,647	-	30,399	0.13	-	-	-	-	-
VIETJET AIR	VJC	-	1	1	-	-	-	-	-	-	-	-	-	-	-
VISTAJET	VJT	3	7	10	0.01	9	22	-	31	-	-	-	-	-	-
APEX AIR	XAI	1	-	1	-	-	-	-	-	-	-	-	-	-	-
Sub-Total		2,697	2,732	5,429	3.31	89,644	80,384	1,143	171,171	0.73	-	2	-	2	0.04
Total		81,840	81,979	163,819	100.00	11,749,719	11,702,739	3,665	23,456,123	100.00	2,103	3,422	-	5,525	100.00
Other		-	-	-	-	-	-	-	-	-	-	-	-	-	-
Grand Total		81,840	81,979	163,819	100.00	11,749,719	11,702,739	3,665	23,456,123	100.00	2,103	3,422	-	5,525	100.00

DMK Don Mueang International Airport														
International Scheduled Traffic														
POINT/CITIES	CODE	COUNTRIES	AIRCRAFT MOVEMENTS				PASSENGERS				FREIGHTS (TONNAGE)			
			ARRIVAL	DEPARTURE	TOTAL	SHARE (%)	DISEMBARCKED	EMBARCKED	TOTAL	SHARE (%)	INBOUND	OUTBOUND	TOTAL	SHARE (%)
ASIA & PACIFIC														
HAZRAT SHAH JALAL INTL AIRPORT	DAC	Bangladesh	301	301	602	0.58	31,596	27,973	59,569	0.34	-	154	154	0.41
SIHANOUVILLE/KAMPONG SOM	KOS	Cambodia	109	109	218	0.21	16,006	13,247	29,253	0.17	-	-	-	-
PHNOM PENH/POCHENTONG	PNH	Cambodia	1,100	1,102	2,202	2.13	145,664	151,622	297,286	1.69	-	87	87	0.23
SIEM REAP/ANGKOR	REP	Cambodia	1,083	1,083	2,166	2.10	138,772	141,872	280,644	1.60	-	2	2	0.01
AHMEDABAD	AMD	India	123	123	246	0.24	16,168	16,917	33,085	0.19	-	-	-	-
BHUBANESHWAR	BBI	India	113	113	226	0.22	12,807	12,933	25,740	0.15	-	-	-	-
BANGALORE	BLR	India	364	364	728	0.70	50,578	51,595	102,173	0.58	-	31	31	0.08
MUMBAI AIRPORT	BOM	India	314	314	628	0.61	38,050	38,878	76,928	0.44	-	385	385	1.01
KOLKATA/NETAJI SUBHAS CHANDRA	CCU	India	364	364	728	0.70	48,855	53,278	102,133	0.58	-	81	81	0.21
COCHIN INTL.	COK	India	238	237	475	0.46	35,535	35,837	71,372	0.41	-	-	-	-
NEW DELHI/INDIRA GANDHI INTL	DEL	India	194	194	388	0.38	53,127	61,272	114,399	0.65	1,024	2,540	3,564	9.39
GUWAHATI	GAU	India	25	25	50	0.05	2,320	2,134	4,454	0.03	-	-	-	-
GAYA	GAY	India	122	122	244	0.24	12,652	14,006	26,658	0.15	-	-	-	-
JAIPUR	JAI	India	208	209	417	0.40	29,086	30,324	59,410	0.34	-	-	-	-
CHENNAI INTL./MEENAMBakkam	MAA	India	365	365	730	0.71	53,949	56,043	109,992	0.63	-	17	17	0.04
VISHAKHAPATNAM	VIZ	India	152	151	303	0.29	18,556	18,915	37,471	0.21	-	-	-	-
JAKARTA/Soekarno-Hatta	CGK	Indonesia	1,926	1,926	3,852	3.73	293,181	292,935	586,116	3.34	-	654	654	1.72
DENPASAR BALI INTL./NGURAH RAI	DPS	Indonesia	1,278	1,277	2,555	2.47	189,983	188,197	378,180	2.15	-	17	17	0.04
KUALANAMU INTERNATIONAL AIRPORT	KNO	Indonesia	365	365	730	0.71	57,826	56,563	114,389	0.65	-	1	1	-
SAPPORO/NEW CHITOSE	CTS	Japan	342	342	684	0.66	93,179	96,586	189,765	1.08	3	4	7	0.02
FUKUOKA	FKU	Japan	414	414	828	0.80	49,242	51,850	101,092	0.58	-	22	22	0.06
HIROSHIMA INTL.	HJH	Japan	6	6	12	0.01	475	515	990	0.01	-	-	-	-
KANSAI INTL.	KIX	Japan	1,324	1,324	2,648	2.56	330,266	330,182	660,448	3.76	539	2,898	3,437	9.05
NAGOYA/CHUBU CENTRAIR INTL.	NGO	Japan	515	516	1,031	1.00	94,764	99,683	194,447	1.11	-	351	351	0.92
TOKYO/HANEDA	HRT	Japan	2,150	2,150	4,300	4.16	436,088	428,817	864,905	7.20	1,532	6,807	8,339	21.96
LIUANG PRABANG	LPO	Laos	365	365	730	0.71	48,328	47,248	95,576	0.54	-	-	-	-
VIENTIANE/WATTAY	VTE	Laos	363	365	728	0.70	48,064	49,005	97,069	0.55	-	12	12	0.03
KOTA KINABALU	BKI	Malaysia	129	129	258	0.25	17,536	16,103	33,639	0.19	-	-	-	-
JOHORE BAHRU/SULTAN ISMAIL	JHB	Malaysia	707	709	1,416	1.37	99,757	98,042	197,799	1.13	-	3	3	0.01
KUALA LUMPUR INTL./SELANG	KUL	Malaysia	4,665	4,666	9,331	9.03	679,041	659,446	1,338,487	7.62	1	503	504	1.33
PENANG INTERNATIONAL	PEN	Malaysia	730	730	1,460	1.41	103,782	99,811	203,593	1.16	-	7	7	0.02
MALE INTL.	MLE	Maldives	369	370	739	0.72	46,945	50,226	97,171	0.55	-	-	-	-
MANDALAY INTL.	MDL	Myanmar	364	365	729	0.71	52,729	50,474	103,203	0.59	-	1	1	-
YANGON	RGN	Myanmar	2,598	2,602	5,200	5.03	392,618	397,603	790,221	4.50	295	1,365	1,660	4.37
KATHMANDU/TRIBHUVAN	KTM	Nepal	364	364	728	0.70	41,830	39,916	81,746	0.47	-	186	186	0.49
MANILA/NILOY AQUINO INTL.	MNL	Philippines	421	421	842	0.82	62,435	63,013	125,448	0.71	9	-	9	0.02
GUANGZHOU/BAYUN	CAN	Republic Of China	1,095	1,094	2,189	2.12	156,793	165,140	321,933	1.83	-	49	49	0.13
ZHENGZHOU/XINZHENG	CGO	Republic Of China	517	517	1,034	1.00	99,958	100,256	200,214	1.14	-	13	13	0.03
CHONGQING/JIANGBEI	CKG	Republic Of China	1,067	1,067	2,134	2.07	164,086	163,381	327,467	1.86	-	22	22	0.06
CHANGSHA/HUANG HUA	CSX	Republic Of China	938	938	1,876	1.82	152,930	154,374	307,304	1.75	-	16	16	0.04
CHENGDU/SHUANGLIU	CTU	Republic Of China	702	702	1,404	1.36	108,871	112,780	221,651	1.26	-	10	10	0.03
CHANGZHOU BENNIU AIRPORT	CZX	Republic Of China	365	365	730	0.71	55,523	57,785	113,308	0.65	-	-	-	-
DALIAN/ZHOU SHUIZI	DLC	Republic Of China	5	5	10	0.01	2,013	1,431	3,444	0.02	-	-	-	-
HOHHOT/BAITA	HET	Republic Of China	7	7	14	0.01	509	524	1,033	0.01	-	-	-	-
HEFEI	HFE	Republic Of China	97	96	193	0.19	15,669	15,419	31,088	0.18	-	-	-	-
HANGZHOU/XIAOSHAN	HGH	Republic Of China	1,069	1,072	2,141	2.07	170,524	175,950	346,474	1.97	-	2	2	0.01
HONG KONG/CHEK LAP KOK INTL.	HKG	Republic Of China	1,046	1,045	2,091	2.02	151,002	153,366	304,368	1.73	-	53	53	0.14
NANCHANG/CHANGBEI	KHN	Republic Of China	473	470	943	0.91	137,452	136,981	274,433	1.56	-	149	149	0.39
KUNMING/CHANGSHUI INTL. AIRPORT	KMG	Republic Of China	748	730	1,478	1.43	100,586	95,902	196,488	1.12	-	19	19	0.05
GUYANG/LONGDONGBAO	KWE	Republic Of China	26	27	53	0.05	3,726	3,915	7,641	0.04	-	-	-	-
LINYI SHUBUING	LYI	Republic Of China	27	26	53	0.05	4,792	4,504	9,296	0.05	-	-	-	-
MACAU INTL.	MFM	Republic Of China	1,443	1,443	2,886	2.79	203,368	216,742	420,110	2.59	-	41	41	0.11
NINGBO/JUSHE	NGB	Republic Of China	275	276	551	0.53	43,905	45,702	89,607	0.51	-	3	3	0.01
NANJING/LUKOU	KGK	Republic Of China	937	937	1,874	1.81	218,277	221,513	439,790	2.50	1,520	754	2,274	5.99
NANNING/WUXU	NNG	Republic Of China	280	279	559	0.54	45,062	45,423	90,485	0.52	1	-	1	-
NANTONG XINGDONG AIRPORT	NTG	Republic Of China	209	209	418	0.40	37,730	37,724	75,454	0.43	-	-	-	-
SHANGHAI/PUDONG	PVG	Republic Of China	719	717	1,436	1.39	200,111	201,204	401,315	2.29	1,348	2,937	4,285	11.28
SHENYANG/TAOXIAN	SHE	Republic Of China	208	208	416	0.40	69,933	67,457	137,390	0.78	38	147	185	0.49
SHANTOU WAISHA	SWA	Republic Of China	364	365	729	0.71	51,292	49,436	100,728	0.57	-	2	2	0.01
SANYA/FENGHUANG	SYX	Republic Of China	120	120	240	0.23	18,733	19,134	37,867	0.22	-	-	-	-
SHENZHEN/BAO AN	SZX	Republic Of China	775	775	1,550	1.50	106,201	113,320	219,521	1.25	-	7	7	0.02
QINGDAO/LIUTING	TAO	Republic Of China	183	184	367	0.36	57,883	58,627	116,510	0.66	363	890	1,253	3.30
JINAN/YAOQIANG	TNA	Republic Of China	275	276	551	0.53	42,865	44,492	87,357	0.50	-	-	-	-
TIANJIN/BINHAI	TSN	Republic Of China	618	619	1,237	1.20	183,134	186,070	369,204	2.10	567	724	1,291	3.40
WUHAN/TIANHE	WUH	Republic Of China	976	940	1,916	1.85	146,222	144,456	290,678	1.66	-	12	12	0.03
WUXI AIRPORT	WUX	Republic Of China	122	123	245	0.24	20,989	21,025	42,014	0.24	-	-	-	-
XIAN/XIANYANG	XIY	Republic Of China	782	781	1,563	1.51	125,896	120,956	246,852	1.41	4	51	55	0.14
XUZHOU GUANYIN INTERNATIONAL	XUZ	Republic Of China	3	3	6	0.01	539	360	899	0.01	-	-	-	-
YIWU AIRPORT	YIW	Republic Of China	156	155	311	0.30	26,108	25,974	52,082	0.30	-	-	-	-
YANCHENG AIRPORT	YNZ	Republic Of China	75	85	160	0.15	12,751	13,995	26,746	0.15	-	-	-	-
ZHANJIANG AIRPORT	ZHA	Republic Of China	157	157	314	0.30	8,503	8,631	17,134	0.10	-	-	-	-
SINGAPORE/CHANGI INTL.	SIN	Singapore	3,032	3,036	6,068	5.87	500,942	548,311	1,049,253	5.98	86	1,160	1,246	3.28
INCHON INTL.	ICN	South Korea	1,054	1,054	2,108	2.04	318,169	325,434	643,603	3.67	-	2,144	2,144	5.65
BANDARANAIKE INTL./COLOMBO	CMB	Sri Lanka	408	408	816	0.79	44,310	49,194	93,504	0.53	-	497	497	1.31
TAIPEI INTL./CHIANG KAI SHEK	TPE	Taiwan	1,407	1,407	2,814	2.72	270,559	281,570	552,129	3.14	729	3,290	4,019	10.58
RETURN FLIGHT AIRPORT	RN	Thailand	5	5	10	0.01	671	-	671	-	-	-	-	-
BANGKOK/SUVARNABHUMI AIRPORT	BKK	Thailand	3	3	6	0.01	671	-	671	-	-	-	-	-
CHIANG RAI INTERNATIONAL AIRPORT	CEI	Thailand	1	1	2	0.00	-	-	-	-	-	-	-	-
BANGKOK/DON MUEANG AIRPORT	DMK	Thailand	19	19	38	0.04	1,062	3,540	4,602	0.03	-	31	31	0.08
KHON KAEN	KKC	Thailand	1	1	2	0.00	154	-	154	-	-	-	-	-
UBON RATCHATHANI	URB	Thailand	1	1	2	0.00	86	-	86	-				

DMK Don Mueang International Airport													
Domestic Scheduled Traffic													
POINT/CITIES	CODE	AIRCRAFT MOVEMENTS				PASSENGERS				FREIGHTS (TONNAGE)			
		ARRIVAL	DEPARTURE	TOTAL	SHARE (%)	DISEMBARKED	EMBARCKED	TOTAL	SHARE (%)	ARRIVAL	DEPARTURE	TOTAL	SHARE (%)
NORTH													
CHIANG RAI	CEI	4,872	4,878	9,750	6.16	766,545	777,187	1,543,732	6.63	453	335	788	14.27
CHIANG MAI	CNX	11,025	11,044	22,069	13.93	1,774,094	1,752,960	3,527,054	15.15	133	170	303	5.49
MAE HONG SON	HGN	130	132	262	0.17	6,845	6,816	13,661	0.06	-	-	-	-
LAMPANG	LPT	1,174	1,178	2,352	1.48	75,520	75,761	151,281	0.65	-	-	-	-
NAN	NNT	1,415	1,415	2,830	1.79	192,811	189,727	382,538	1.64	-	-	-	-
PHRAE	PRH	609	612	1,221	0.77	35,708	34,413	70,121	0.30	-	-	-	-
Sub-Total		19,225	19,259	38,484	24.30	2,851,523	2,836,864	5,688,387	24.43	586	505	1,091	19.75
NORTH EAST													
BURIRAM	BFV	1,684	1,684	3,368	2.13	175,959	176,405	352,364	1.51	-	-	-	-
KHON KAEN	KKC	3,673	3,676	7,349	4.64	506,036	497,820	1,003,856	4.31	40	40	80	1.45
NAKHON PHANOM	KOP	1,239	1,240	2,479	1.57	188,580	187,979	376,559	1.62	5	12	17	0.31
LOEI	LOE	1,191	1,191	2,382	1.50	133,795	129,665	263,460	1.13	1	1	2	0.04
ROI-ET	ROI	1,320	1,322	2,642	1.67	192,112	189,949	382,061	1.64	5	7	12	0.22
SAKON NAKHON	SNO	1,426	1,427	2,853	1.80	191,992	194,665	386,657	1.66	1	40	41	0.74
UBON RACHATHANI	UBP	4,702	4,706	9,408	5.94	744,763	740,281	1,485,044	6.38	103	181	284	5.14
UDON THANI	UTH	5,320	5,317	10,637	6.72	830,885	823,591	1,654,476	7.11	165	274	439	7.95
Sub-Total		20,555	20,563	41,118	25.96	2,964,122	2,940,355	5,904,477	25.36	320	555	875	15.84
EAST													
U-TAPAO	UTP	28	-	28	0.02	4,422	-	4,422	0.02	-	-	-	-
Sub-Total		28	-	28	0.02	4,422	-	4,422	-	-	-	-	-
CENTRAL													
SUVARNABHUMI	BKK	2	-	2	-	329	-	329	-	-	-	-	-
DON MUANG	DMK	13	13	26	0.02	20	1,336	1,356	0.01	-	-	-	-
PHISANULOK	PHS	2,832	2,826	5,658	3.57	352,352	347,382	699,734	3.01	55	75	130	2.35
Sub-Total		2,847	2,839	5,686	3.59	352,701	348,718	701,419	3.01	55	75	130	2.35
WEST													
MAE SOT	MAQ	1,412	1,413	2,825	1.78	98,168	98,417	196,585	0.84	-	-	-	-
Sub-Total		1,412	1,413	2,825	1.78	98,168	98,417	196,585	0.84	-	-	-	-
SOUTH													
CHUMPORN	CJM	1,085	1,085	2,170	1.37	97,679	96,095	193,774	0.83	-	-	-	-
HAT YAI	HDY	7,667	7,673	15,340	9.68	1,263,571	1,264,117	2,527,688	10.86	13	116	129	2.34
PHUKET	HKT	9,663	9,752	19,415	12.26	1,461,826	1,508,116	2,969,942	12.76	285	242	527	9.54
KRABI	KBV	3,990	3,994	7,984	5.04	631,092	605,695	1,236,787	5.31	-	-	-	-
NARATHIWAT	NAW	432	433	865	0.55	63,858	62,131	125,989	0.54	144	366	510	9.23
NAKHON SI THAMMARAT	NST	4,331	4,333	8,664	5.47	701,853	700,751	1,402,604	6.02	-	-	-	-
TRANG	TST	2,189	2,190	4,379	2.76	341,029	338,132	679,161	2.92	625	1,217	1,842	33.35
RANONG	UNN	1,082	1,083	2,165	1.37	101,003	100,755	201,758	0.87	36	220	256	4.64
SURAT THANI	URT	4,625	4,630	9,255	5.84	727,204	722,209	1,449,413	6.23	39	124	163	2.95
Other & Return Flights		12	-	12	0.01	24	-	24	-	-	-	-	-
Sub-Total		35,076	35,173	70,249	44.35	5,389,139	5,398,001	10,787,140	46.33	1,142	2,285	3,427	62.05
Total		79,143	79,247	158,390	100.00	11,660,075	11,622,355	23,282,430	100.00	2,103	3,420	5,523	100.00
Other & Return Flights		-	-	-	-	-	-	-	-	-	-	-	-
Grand Total		79,143	79,247	158,390	100.00	11,660,075	11,622,355	23,282,430	100.00	2,103	3,420	5,523	100.00

DMK Don Mueang International Airport														
International Scheduled & Non-Scheduled Traffic														
POINT/CITIES	CODE	COUNTRIES	AIRCRAFT MOVEMENTS				PASSENGERS				FREIGHTS (TONNAGE)			
			ARRIVAL	DEPARTURE	TOTAL	SHARE (%)	DISEMBARCKED	EMBARCKED	TOTAL	SHARE (%)	INBOUND	OUTBOUND	TOTAL	SHARE (%)
AFRICA														
NAIROBI/JOMO KENYATTA AIRPORT	NBO	Kenya	1	-	1	-	-	-	-	-	-	-	-	-
SEYCHELLES INTL./POINTE LARUE	SEZ	Seychelles	1	2	3	-	-	4	4	-	-	-	-	-
TUNIS/CARTHAGE	TUN	Tunisia Republic	1	-	1	-	-	1	1	-	-	-	-	-
Sub-Total			3	2	5	-	-	4	5	-	-	-	-	-
ASIA & PACIFIC														
BAGRAM AIR BASE	OAI	Afghanistan	1	-	1	-	-	-	-	-	-	-	-	-
M.A.HANNAN INTL.CHITTAGONG	CGP	Bangladesh	4	2	6	0.01	6	-	6	-	-	-	-	-
HAZRAT SHAHJALAL INTL. AIRPORT	DAC	Bangladesh	344	348	692	0.64	31,707	28,001	59,708	0.34	-	154	154	0.40
OSMANI INTERNATIONAL AIRPORT	ZYL	Bangladesh	4	4	8	0.01	17	19	36	-	-	-	-	-
PARO INTL.	PBH	Bhutan	6	9	15	0.01	21	16	37	-	-	-	-	-
BRUNEI INTL.	BWN	Brunei	5	4	9	0.01	43	43	86	-	-	-	-	-
SIHANOUKVILLE/KAMPONG SOM	KOS	Cambodia	139	134	273	0.25	16,073	13,304	29,377	0.16	-	-	-	-
PHNOM PENH/POCHENTONG	PNH	Cambodia	1,307	1,312	2,619	2.41	146,433	152,107	298,540	1.68	-	87	87	0.23
SIEM REAP/ANGKOR	REP	Cambodia	1,120	1,117	2,237	2.06	138,866	141,949	280,815	1.58	-	2	2	0.01
AHMEDABAD	AMD	India	126	130	256	0.24	16,168	16,931	33,099	0.19	-	-	-	-
AMRITSAR	ATQ	India	1	-	1	-	-	-	-	-	-	-	-	-
BHUBANESHWAR	BBI	India	134	115	249	0.23	12,982	13,084	26,066	0.15	-	-	-	-
BANGALORE	BLR	India	367	370	737	0.68	50,743	51,761	102,504	0.58	-	31	31	0.08
MUMBAI AIRPORT	BOM	India	325	327	652	0.60	38,095	38,910	77,005	0.43	-	385	385	1.01
KOLKATA/NETAJI SUBHAS CHANDRA	CCU	India	372	368	740	0.68	48,876	53,290	102,166	0.57	-	81	81	0.21
COMBATORE	CJB	India	1	-	1	-	-	1	-	-	-	-	-	-
COCHIN INTL.	COK	India	238	238	476	0.44	35,535	35,837	71,372	0.40	-	-	-	-
NEW DELHI/INDIRA GANDHI INTL	DEL	India	210	210	420	0.39	53,928	62,594	116,522	0.65	1,047	2,590	3,637	9.56
GUWAHATI	GAU	India	27	25	52	0.05	2,322	2,134	4,456	0.03	-	-	-	-
GAYA	GAY	India	126	128	254	0.24	12,672	14,405	27,077	0.15	-	2	2	0.01
HYDERABAD/INDIA	HYD	India	19	20	39	0.04	39	35	74	-	-	-	-	-
CHANDIGARH AIRPORT	IXC	India	-	-	1	-	-	4	4	-	-	-	-	-
JAIPUR	JAI	India	238	242	480	0.44	32,971	34,221	67,192	0.38	-	-	-	-
LUCKNOW	LKO	India	8	7	15	0.01	6	14	20	-	-	-	-	-
CHENNAI INTL./MEENAMBAKKAM	MAA	India	374	371	745	0.69	53,961	56,046	110,007	0.62	-	17	17	0.04
NAGPUR INDIA	NAG	India	16	12	28	0.03	6	13	19	-	-	-	-	-
OZAR	OZI	India	1	-	1	-	-	2	2	-	-	-	-	-
PUNE POONA IAF LOHEGAON	PNQ	India	5	3	8	0.01	32	14	46	-	-	-	-	-
VARANASI	VNS	India	4	4	8	0.01	381	2	383	-	-	-	-	-
YSHAKHAPATNAM	VTZ	India	154	152	306	0.28	18,543	18,918	37,481	0.21	-	-	-	-
AMBON/PATIMURA	AMQ	Indonesia	1	1	2	-	10	9	19	-	-	-	-	-
BANDUNG/HUSEIN SASRANEGARA	BDO	Indonesia	1	-	1	-	1	-	1	-	-	-	-	-
BALIKPAPAN/SEPINGGAN	BPJ	Indonesia	2	1	3	-	17	10	27	-	-	-	-	-
BATAM/HANG NADIM INTL	BTH	Indonesia	18	21	39	0.04	4	6	10	-	-	-	-	-
BANDA ACEH /KUTURAJA	BTJ	Indonesia	1	1	2	-	5	3	8	-	-	-	-	-
JAKARTA/SOEKARNO-HATTA	CGK	Indonesia	1,936	1,934	3,870	3.57	293,181	292,946	586,127	3.29	-	654	654	1.72
DENPASAR BALI INTL./NGURAH RAI	DPS	Indonesia	1,312	1,298	2,610	2.40	190,067	188,245	378,312	2.12	-	17	17	0.04
JAKARTA/HALIMPERDANA KUSUMA	HLP	Indonesia	26	32	58	0.05	112	171	283	-	-	-	-	-
YOGYAKARTA/ADISUCIPTO	JOG	Indonesia	1	-	1	-	2	-	2	-	-	-	-	-
KUALANAMU INTERNATIONAL AIRPORT	KNO	Indonesia	368	369	737	0.68	57,838	56,577	114,415	0.64	-	1	1	-
MANADO/SAMRATULANGI	MDC	Indonesia	2	1	3	-	9	7	16	-	-	-	-	-
PONTIANAK/SUPADIO	PNK	Indonesia	-	1	1	-	-	11	11	-	-	-	-	-
SEMARANG/ACHMAD YANI	SRG	Indonesia	-	1	1	-	-	-	1	-	-	-	-	-
SURABAYA/JUANDA	SUB	Indonesia	3	3	6	0.01	19	27	46	-	-	-	-	-
SAPPORO/ NEW CHITOSE	CTS	Japan	366	365	731	0.67	99,719	103,139	202,858	1.14	3	4	7	0.02
FUKUOKA	FKJ	Japan	416	416	832	0.77	49,307	51,932	101,239	0.57	-	22	22	0.06
HIROSHIMA INTL.	HJH	Japan	8	8	16	0.01	695	734	1,429	0.01	-	-	-	-
TOKYO/HANEDA	HND	Japan	33	27	60	0.06	133	217	350	-	-	-	-	-
KANSAI INTL.	KIX	Japan	1,324	1,332	2,656	2.45	330,283	330,219	660,502	3.71	539	2,898	3,437	9.03
KITA KYUSHU	KKJ	Japan	1	1	2	-	3	6	9	-	-	-	-	-
KAGOSHIMA	KOJ	Japan	1	1	2	-	106	129	235	-	-	-	-	-
MAISUYAMA	MYJ	Japan	1	1	2	-	147	153	300	-	-	-	-	-
NAGOYA/CHUBU CENTRAIR INTL.	NGO	Japan	517	520	1,037	0.96	94,767	99,695	194,462	1.09	-	351	351	0.92
NAGOYA	NKM	Japan	1	1	2	-	2	4	4	-	-	-	-	-
TOKYO/NARITA	NRT	Japan	2,160	2,158	4,318	3.98	636,128	629,083	1,265,211	7.10	1,532	6,813	8,345	21.93
TOYAMA	TOY	Japan	-	1	1	-	-	2	2	-	-	-	-	-
ALMATY	ALA	Kazakhstan	3	2	5	-	-	2	7	-	-	-	-	-
SHYMKENT/CHIMKENT	CIT	Kazakhstan	1	-	1	-	-	-	-	-	-	-	-	-
ASTANA	TSE	Kazakhstan	2	1	3	-	-	9	10	-	-	-	-	-
BISHKEK/MANAS	FRU	Kyrgyzstan	1	-	1	-	-	-	-	-	-	-	-	-
LUANG PRABANG	LPQ	Laos	396	391	787	0.73	48,411	47,291	95,702	0.54	-	-	-	-
PAKSE	PKZ	Laos	11	13	24	0.02	28	27	55	-	-	-	-	-
VIENTIANE/WATTAY	VTE	Laos	381	381	762	0.70	48,160	49,068	97,228	0.55	-	12	12	0.03
SAVANNAKHET	ZVK	Laos	1	-	1	-	-	-	-	-	-	-	-	-
KOTA KINABALU	BKI	Malaysia	130	130	260	0.24	17,538	16,103	33,641	0.19	-	-	-	-
BINTULU	BTJ	Malaysia	1	-	1	-	-	7	7	-	-	-	-	-
JOHORE BAHRU/SULTAN ISMAIL	JHB	Malaysia	718	734	1,452	1.34	99,774	98,065	197,839	1.11	-	3	3	0.01
KOTA BHARU/SULTAN ISMAIL PETRA	KBR	Malaysia	1	2	3	-	5	13	18	-	-	-	-	-
KUCHING INTL.	KCH	Malaysia	1	-	1	-	9	-	9	-	-	-	-	-
KUANTAN	KUA	Malaysia	1	-	1	-	13	-	13	-	-	-	-	-
KUALA LUMPUR INTL. SELANG	KUL	Malaysia	4,680	4,678	9,358	8.62	679,059	659,463	1,338,522	7.51	1	503	504	1.32
PULJIA LANGKAWI INTL.	LGK	Malaysia	9	9	18	0.02	20	8	28	-	-	-	-	-
MALACCA/BATU BERENGLUM MALAYSIA	MKZ	Malaysia	1	1	2	-	3	3	6	-	-	-	-	-
PENANG INTERNATIONAL	PEN	Malaysia	731	735	1,466	1.35	103,784	99,826	203,610	1.14	-	7	7	0.02
SIBU AIRPORT	SBW	Malaysia	1	-	1	-	7	-	7	-	-	-	-	-
SANDAKAN	SDK	Malaysia	1	-	1	-	2	-	2	-	-	-	-	-
SUBANG SULTAN ABDUL AZIZ SHAH	SZB	Malaysia	80	67	147	0.14	301	281	582	-	-	-	-	-
SULTAN MAHMOOD	TGG	Malaysia	1	-	1	-	4	-	4	-	-	-	-	-
GAN INTERNATIONAL AIRPORT	GAN	Maldives	1	-	1	-	-	-	-	-	-	-	-	-
MALE INTL.	MLE	Maldives	384	383	767	0.71	46,990	50,252	97,242	0.55	-	8	8	0.02
ULANBAATAR/BUYANT-UKHAA	ULN	Mongolia	2	1	3	-	12	-	12	-	-	-	-	-
MANDALAY INTL.	MDL	Myanmar	392	394	786	0.72	52,808	50,518	103,326	0.58	-	1	1	-
NAY PYI DAW INTL.	NYT	Myanmar	13	16	29	0.03	73	79	152	-	-	-	-	-
YANGON	RGN	Myanmar	2,696	2,702	5,398	4.97	392,887	397,733	790,620	4.44	295	1,365	1,660	4.36
KATHMANDU/TRIBHUVAN	KTM	Nepal	373	374	747	0.69	41,840	39,916	81,756	0.46	-	186	186	0.49
NEW BENAZIR BHUTTO INTL	ISB	Pakistan	1	-	1	-	-	1	1	-	-	-	-	-
QUAID-E-AZAM INTL./JINNAH INTL.	KHI	Pakistan	1	-	1	-	3	-	3	-	-	-	-	-
LAHORE/ALLAMA IQBAL INTL.	LHE	Pakistan	2	1	3	-	4	3	7	-	-	-	-	-
FAISALABAD INTERNATIONAL AIRPORT	LYP	Pakistan	1	-	1	-	5	-	5	-	-	-	-	-
CEBU/LAPU-LAPU	CEB	Philippines	2	2	4	-	2	-	2	-	-	-	-	-
LAGUINDINGAN AIR														

DMK Don Mueang International Airport														
International Scheduled & Non-Scheduled Traffic														
POINT/CITIES	CODE	COUNTRIES	AIRCRAFT MOVEMENTS				PASSENGERS				FREIGHTS (TONNAGE)			
			ARRIVAL	DEPARTURE	TOTAL	SHARE (%)	DISEMBARCKED	EMBARCKED	TOTAL	SHARE (%)	INBOUND	OUTBOUND	TOTAL	SHARE (%)
JINGHONG/XISHUANGBANNA	JHG	Republic Of China	1	-	1	-	-	-	-	-	-	-	-	-
NANCHANG/CHANGBEI	KHN	Republic Of China	474	473	947	0.87	137,767	137,333	275,100	1.54	-	149	149	0.39
KUNMING/CHANGSHUI INTL. AIRPORT	KMG	Republic Of China	772	734	1,506	1.39	102,565	95,913	198,478	1.11	-	19	19	0.05
GUYANG/LONGDONGBAO	KWE	Republic Of China	28	29	57	0.05	3,726	3,920	7,646	0.04	-	-	-	-
LANZHOU/ZHONGCHUAN	LHW	Republic Of China	3	1	4	-	19	3	22	-	-	-	-	-
LIJIANG	LJG	Republic Of China	1	-	1	-	-	-	-	-	-	-	-	-
LINYI SHUBILING	LYI	Republic Of China	55	55	110	0.10	9,286	9,335	18,621	0.10	-	-	-	-
MACAU INTL	MFM	Republic Of China	1,466	1,467	2,933	2.70	203,519	216,871	420,390	2.36	-	41	41	0.11
MEIXIAN	MXZ	Republic Of China	40	40	80	0.07	6,605	6,654	13,259	0.07	-	-	-	-
NINGBO /LISHE	NGB	Republic Of China	275	276	551	0.51	43,905	45,702	89,607	0.50	-	3	3	0.01
NANJING/LUKOU	KGK	Republic Of China	938	939	1,877	1.73	218,418	221,633	440,051	2.47	1,520	754	2,274	5.97
NANNING/WUXU	NNG	Republic Of China	283	280	563	0.52	45,067	45,423	90,490	0.51	1	-	1	-
NANTONG XINGDONG AIRPORT	NTG	Republic Of China	209	209	418	0.39	37,730	37,724	75,454	0.42	-	-	-	-
BEIJING/CAPITAL INTL. CENTRAL	PEK	Republic Of China	45	51	96	0.09	196	221	417	-	-	-	-	-
SHANGHAI/PUDONG	PVG	Republic Of China	729	731	1,460	1.35	200,152	201,328	401,480	2.25	1,348	2,937	4,285	11.26
SHANGHAI/HONGQIAO	SHA	Republic Of China	13	17	30	0.03	83	106	189	-	-	-	-	-
SHENYANG/TAOXIAN	SHE	Republic Of China	208	209	417	0.38	69,933	67,457	137,390	0.77	38	147	185	0.49
SHANTOU WAISHA	SWA	Republic Of China	373	372	745	0.69	51,339	49,487	100,826	0.57	-	2	2	0.01
SANYA/FENGHUANG	SYX	Republic Of China	178	177	355	0.33	26,704	26,909	53,613	0.30	-	-	-	-
SHENZHEN/BAO AN	SZX	Republic Of China	793	798	1,591	1.47	106,262	113,685	219,947	1.23	-	7	7	0.02
QINGDAO/LIUTING	TAO	Republic Of China	184	185	369	0.34	57,886	58,629	116,515	0.65	363	890	1,253	3.29
JINAN/YAOQIANG	TJA	Republic Of China	279	279	558	0.51	42,865	44,492	87,357	0.49	-	-	-	-
TIANJIN/BIHAI	TSN	Republic Of China	624	622	1,246	1.15	183,162	186,088	369,250	2.07	567	724	1,291	3.39
YULIN XISHA	YUN	Republic Of China	38	37	75	0.07	5,929	6,414	12,343	0.07	-	-	-	-
WUHAN/TIANHE	WUH	Republic Of China	1,020	942	1,962	1.81	150,718	144,457	295,175	1.66	-	12	12	0.03
WUXI AIRPORT	WUX	Republic Of China	124	127	253	0.23	21,329	21,362	42,691	0.24	-	-	-	-
XIAN/XIANYANG	XIY	Republic Of China	785	784	1,569	1.45	125,902	120,959	246,861	1.39	4	51	55	0.14
XIAMEN/GAOQI	XMN	Republic Of China	1	2	3	-	8	5	13	-	-	-	-	-
XUZHOU GUANYIN INTERNATIONAL	XUZ	Republic Of China	3	3	6	0.01	539	360	899	0.01	-	-	-	-
YIKU AIRPORT	YIK	Republic Of China	176	175	351	0.32	29,407	29,510	58,917	0.33	-	-	-	-
YANCHENG AIRPORT	YNZ	Republic Of China	85	85	170	0.16	14,342	13,995	28,337	0.16	-	-	-	-
ZHANJIANG AIRPORT	ZHA	Republic Of China	157	157	314	0.29	8,503	8,631	17,134	0.10	-	-	-	-
ZUNYI XINZHOU AIRPORT	ZYL	Republic Of China	49	49	98	0.09	7,603	7,507	15,110	0.08	-	-	-	-
SINGAPORE/CHANGI INTL.	SIN	Singapore	3,064	3,060	6,124	5.64	502,324	549,431	1,051,755	5.90	86	1,160	1,246	3.27
SINGAPORE/SELETAR	SIP	Singapore	136	166	302	0.28	393	431	824	-	-	-	-	-
KIMPO INTL AIRPORT	GMP	South Korea	11	14	25	0.02	88	102	190	-	-	-	-	-
INCHEON INTL	ICN	South Korea	1,056	1,058	2,114	1.95	318,169	325,437	643,606	3.61	-	2,144	2,144	5.63
PUSAN/KIMHAE GIMHAE INTL.	PUS	South Korea	1	-	1	-	11	-	11	-	-	-	-	-
BANDARANAIKE INTL.COLOMBO	CMB	Sri Lanka	413	418	831	0.77	44,318	49,207	93,525	0.53	-	497	497	1.31
KAOSHUNG INTL./GAOXIONG	KHH	Taiwan	4	3	7	0.01	4	6	10	-	-	-	-	-
CHING CHUAN KANG AB	RMQ	Taiwan	1	-	1	-	7	-	7	-	-	-	-	-
TAINAN	TNN	Taiwan	7	5	12	0.01	-	-	-	-	-	-	-	-
TAIPEI INTL./CHIANG KAI SHEK	TPE	Taiwan	1,411	1,409	2,820	2.60	270,567	281,578	552,145	3.10	729	3,290	4,019	10.56
TAIPEI SONGSHAN	TSA	Taiwan	23	17	40	0.04	82	44	126	-	-	-	-	-
RETURN FLIGHT AIRPORT	#RN	Thailand	6	-	6	0.01	3	-	3	-	-	-	-	-
BANGKOK/SUVARNABHUMI AIRPORT	BKK	Thailand	3	-	3	-	671	-	671	-	-	-	-	-
CHIANG RAI INTERNATIONAL AIRPORT	CEI	Thailand	1	-	1	-	-	-	-	-	-	-	-	-
BANGKOK/DON MUEANG AIRPORT	DMK	Thailand	23	23	46	0.04	1,062	3,669	4,731	0.03	-	31	31	0.08
KHON KAEN	KKC	Thailand	1	-	1	-	154	-	154	-	-	-	-	-
UBON RATCHATHANI	UBP	Thailand	1	-	1	-	86	-	86	-	-	-	-	-
UDON THANI	UTH	Thailand	1	-	1	-	11	-	11	-	-	-	-	-
RAYONG/U-TAPHAO INTL.	UTP	Thailand	16	-	16	0.01	2,326	-	2,326	0.01	-	-	-	-
ASHGABAT	ASB	Turkmenistan	3	4	7	0.01	-	9	9	-	-	-	-	-
TASHKENT/YUZHNY	TAS	Uzbekistan	1	-	1	-	5	-	5	-	-	-	-	-
CAM RANH	CXR	Viet Nam	151	153	304	0.28	18,161	17,703	35,864	0.20	-	-	-	-
DANANG	DAD	Viet Nam	1,078	1,081	2,159	1.99	132,251	129,692	261,943	1.47	-	21	21	0.06
HANOI/NOIBAI	HAN	Viet Nam	1,185	1,183	2,368	2.18	168,085	180,032	348,117	1.95	-	326	326	0.86
HAIPHONG CATBI	HPH	Viet Nam	3	2	5	-	17	6	23	-	-	-	-	-
PHU BAI/HUE	HUI	Viet Nam	11	15	26	0.02	43	39	82	-	-	-	-	-
PHU QUOC	PQC	Viet Nam	13	14	27	0.02	34	17	51	-	-	-	-	-
HO CHI MINH/TAN SON NHAT	SGN	Viet Nam	1,888	1,883	3,771	3.47	254,039	256,832	510,871	2.87	271	102	373	0.98
CAN THO INTERNATIONAL AIRPORT	VCA	Viet Nam	97	98	195	0.18	10,549	10,611	21,160	0.12	-	-	-	-
Sub-Total			54,025	53,875	107,900	99.41	8,828,666	8,942,581	17,771,247	99.77	8,353	29,666	38,019	99.89
EUROPE														
LINZ/BLUE DANUBE	LNZ	Austria	-	2	2	-	-	17	17	-	-	-	-	-
SALZBURG/W A MOZART	SZG	Austria	-	1	1	-	-	7	7	-	-	-	-	-
WIEN/VIENNA-SCHWECHAT	VIE	Austria	-	2	2	-	-	14	14	-	-	-	-	-
BAKU/BINA AIRPORT	GYD	Azerbaijan	4	2	6	0.01	5	9	14	-	-	-	-	-
BRUSSELS-NATIONAL	BRU	Belgium	1	2	3	-	7	10	17	-	-	-	-	-
SARAJEVO/BUTMIR	SJJ	Bosnia And Herzegovina	-	1	1	-	-	4	4	-	-	-	-	-
SOFIA/VRAZDEBNA	SOF	Bulgaria	2	1	3	-	7	8	15	-	-	-	-	-
ZAGREB/PLESO	ZAG	Croatia	-	1	1	-	-	10	10	-	-	-	-	-
PAFOS INTERNATIONAL	PFO	Cyprus	1	-	1	-	5	-	5	-	-	-	-	-
PRAGUE/RUZINE	PRG	Czech	2	2	4	-	5	3	8	-	-	-	-	-
COPENHAGEN/KASTRUP	CPH	Denmark	3	5	8	0.01	12	27	39	-	-	-	-	-
ODENSE/BELDRINGE	ODE	Denmark	1	1	2	-	-	-	-	-	-	-	-	-
HELSINKI/VANTAA	HEL	Finland	1	2	3	-	-	-	-	-	-	-	-	-
IVALO	Ivalo	Finland	1	-	1	-	3	-	3	-	-	-	-	-
BORDEAUX/MERIGNAC	BOD	France	1	-	1	-	-	-	-	-	-	-	-	-
PARIS/CHARLES DE GAULLE	CDG	France	1	-	1	-	5	-	5	-	-	-	-	-
PARIS-LE BOURG	LBG	France	11	1	12	0.01	41	3	44	-	-	-	-	-
MARSEILLE/MARIGNANE-PROVENCE	MRS	France	1	-	1	-	4	-	4	-	-	-	-	-
NICE-COTE D'AZUR	NCE	France	1	-	1	-	-	-	-	-	-	-	-	-
TOULOUSE-BLAGNAC	TLS	France	4	-	4	-	-	-	-	-	-	-	-	-
TBILISI/TBILISI	TBS	Georgia	3	3	6	0.01	325	1,074	1,399	0.01	-	-	-	-
ERFURT	ERF	Germany	1	-	1	-	6	-	6	-	-	-	-	-
HAMBURG/FUHHISBETTEL	HAM	Germany	-	1	1	-	-	-	-	-	-	-	-	-
STUTTGART/ECHTERDINGEN	STR	Germany	1	1	2	-	-	-	-	-	-	-	-	-
ATHENS/HELLINIKON	ATH	Greece	-	5	5	-	-	17	17	-	-	-	-	-
CHANIA/IOANNIS DASKALOYIANNIS	CHQ	Greece	-	1	1	-	-	5	5	-	-	-	-	-
BUDAPEST/FERIHEGY	BUD	Hungary	-	5	5	-	-	17	17	-	-	-	-	-
DUBLIN	DUB	Ireland	-	1	1	-	-	4	4	-	-	-	-	-
ROME/CIAMPINO	CIA	Italy	1	-	1	-	4	-	4	-	-	-	-	-
FIUMICINO	FCO	Italy	1	1	2	-	100	-	100	-	-	-	-	-
MILANO LINATE	LIN	Italy	-	1	1	-	-	4	4	-	-	-	-	-
MILANO/MALPENSA	MLP	Italy	1	-	1	-	5	-	5	-	-	-	-	-
NAPOLI/CAPODICHIHO	NAP	Italy	-	1	1	-	-	2	2	-	-	-	-	-
OLBIA/COSTA SMERALDA	OLB	Italy	1	-	1	-	3	-	3	-	-	-	-	-
PERUGIA/S. EGIDIO	PEG	Italy	1	-	1	-	13	-	13	-	-	-	-	-
VENEZIA/MARCO POLO	VCE	Italy	1	-	1	-	-	-	-	-	-	-	-	-
LUXEMBOURG INTL.	LUX	Luxembourg	1	1	2	-	7	7	14	-	-	-	-	-
MALTA INTL AIRPORT/LUQA	MLA	Malta	-	1	1	-	-	-	-	-	-	-	-	-
MOSTAR	OMO	Malta	-	1	1	-	-	4	4	-	-	-	-	-
ROTTERDAM/METROPOLITAN AREA	RTM	Netherlands	-	1	1	-	-	-	-	-	-	-	-	-
WARSZAWA/OKECIE	WAW	Poland	-	2	2	-	-	3	3	-	-	-	-	-
PORTO OPORTO/FRANCISCO SACARNEIRO	OPO	Portugal	4	1	5	-	18	4	22	-	-	-	-	-
BUCHAREST/OTOPENI INTL.	OPI	Romania	-	1	1	-	-	3	3	-	-	-	-	-
M.R.ŠTEFANIK A	BTS	Slovakia	1	-	1	-	4	-	4	-	-	-	-	-
MALAGA	AGP	Spain	-	1	1	-	-	3	3	-	-	-	-	-
BARCELONA	BCN	Spain	1	-	1	-	-	-	-	-				

DMK Don Mueang International Airport														
International Scheduled & Non-Scheduled Traffic														
POINT/CITIES	CODE	COUNTRIES	AIRCRAFT MOVEMENTS				PASSENGERS				FREIGHTS (TONNAGE)			
			ARRIVAL	DEPARTURE	TOTAL	SHARE (%)	DISSEMBARKED	EMBARKED	TOTAL	SHARE (%)	INBOUND	OUTBOUND	TOTAL	SHARE (%)
MILAS/BODRUM	BJV	Turkey	-	1	1	-	-	6	6	-	-	-	-	-
ANKARA/ESENBOGA	ESB	Turkey	-	1	1	-	-	6	6	-	-	-	-	-
ISTANBUL/ATATURK YESILKOV INTL.	ISL	Turkey	3	-	3	-	15	15	-	-	-	-	-	
ISTANBUL HAVALIMANI AIRPORT	IST	Turkey	1	-	1	-	7	7	-	-	-	-	-	
ISTANBUL/SABIHA GOKCEN INTL.	SAW	Turkey	-	1	1	-	-	1	1	-	-	-	-	-
TRABZON	TZX	Turkey	1	-	1	-	4	4	-	-	-	-	-	
BIGGIN HILL	BQH	United Kingdom	-	1	1	-	-	9	9	-	-	-	-	-
EDINBURGH	EDI	United Kingdom	2	-	2	-	8	8	-	-	-	-	-	
NOTTINGHAM EAST MIDLANDS AIRPORT	EMA	United Kingdom	2	-	2	-	9	9	-	-	-	-	-	
LIVERPOOL/JOHN LENNON AIRPORT	LPL	United Kingdom	1	-	1	-	-	-	-	-	-	-	-	
LONDON/LUTON AIRPORT	LTN	United Kingdom	14	13	27	0.02	64	70	134	-	-	-	-	-
LONDON/STANSTED	STN	United Kingdom	5	-	5	-	43	43	43	-	-	-	-	-
Sub-Total			103	83	186	0.17	777	1,383	2,160	-	-	-	-	-
MIDDLE EAST														
BAHRAIN INTL.	BAH	Bahrain	1	2	3	-	-	40	40	-	-	-	-	-
SAKHIR AB	YOI	Bahrain	-	1	1	-	-	30	30	-	-	-	-	-
AMMAN/QUEEN ALIA	AMM	Jordan	1	2	3	-	4	9	13	-	-	-	-	-
KUWAIT INTL.	KWI	Kuwait	1	2	3	-	3	4	7	-	-	-	-	-
BEIRUT INTL.	BEY	Lebanon	1	1	2	-	6	4	10	-	-	-	-	-
MUSCAT/SEEB INTL.	MCT	Oman	6	7	13	0.01	26	30	56	-	-	-	-	-
WEJH	EJH	Saudi Arabia	1	-	1	-	1	-	1	-	-	-	-	-
JEDDAH/KING ABDULAZIZ INTL.	JED	Saudi Arabia	-	1	1	-	-	2	2	-	-	-	-	-
RIYADH/KING KHALED INTL.	RUH	Saudi Arabia	1	1	2	-	-	5	5	-	-	-	-	-
KING SALMAN AIR BASE	XWM	Saudi Arabia	1	1	2	-	-	3	3	-	-	-	-	-
KING SALMAN AIR BASE	XXN	Saudi Arabia	3	4	7	0.01	-	12	12	-	-	-	-	-
DOHA INTERNATIONAL AIRPORT	DIA	The State Of Qatar	5	4	9	0.01	21	29	50	-	-	-	-	-
AL AIN	AAN	United Arab Emirates	4	5	9	0.01	12	5	17	-	-	-	-	-
ABU DHABI INTL A/P	AUH	United Arab Emirates	5	5	10	0.01	41	41	82	-	-	-	-	-
ABU DHABI BATEEN/MIL	AZJ	United Arab Emirates	12	9	21	0.02	24	11	35	-	-	-	-	-
JEBEL ALI /AL MAKTOUM INTL	DWC	United Arab Emirates	16	15	31	0.03	36	35	71	-	-	-	-	-
DUBAI INTL.	DXB	United Arab Emirates	25	26	51	0.05	85	95	180	-	-	-	-	-
FUJAIRAH INTL.	FJR	United Arab Emirates	2	4	6	0.01	11	26	37	-	-	-	-	-
RAS-AL-KHAIMAH INTL.	RKT	United Arab Emirates	2	2	4	-	-	6	6	-	-	-	-	-
SHARJAH INTL.	SHJ	United Arab Emirates	2	1	3	-	-	-	-	-	-	-	-	-
Sub-Total			89	93	182	0.17	270	387	457	-	-	-	-	-
NORTH AMERICA														
TED STEVENS ANCHORAGE INTL.	ANC	Usa	7	12	19	0.02	20	36	56	-	-	-	-	-
GUAM INTL.	GUM	Usa	5	4	9	0.01	10	-	10	-	-	-	-	-
HONOLULU INTL.	HNL	Usa	-	1	1	-	-	4	4	-	-	-	-	-
KONA/KEAHLOE KAILUA	KOA	Usa	-	1	1	-	-	-	-	-	-	-	-	-
LOS ANGELES INTL.	LAX	Usa	-	2	2	-	-	9	9	-	-	-	-	-
METROPOLITAN OAKLAND INTL.	OAK	Usa	-	2	2	-	-	3	3	-	-	-	-	-
SAIPAN INTL/OBYAN	SPN	Usa	1	4	5	-	5	-	5	-	-	-	-	-
Sub-Total			6	14	20	0.02	15	16	31	-	-	-	-	-
OCEANIA														
BROOME INTL.	BME	Australia	2	1	3	-	8	-	8	-	-	-	-	-
BRISBANE INTL.	BNE	Australia	88	89	177	0.16	18,444	20,007	38,451	0.22	-	42	42	0.11
CAIRNS INTL.	CNS	Australia	1	1	2	-	6	-	6	-	-	-	-	-
DARWIN INTL.	DRW	Australia	3	4	7	0.01	3	16	19	-	-	-	-	-
MELBOURNE/ESSENDON	MEB	Australia	-	3	3	-	-	-	-	-	-	-	-	-
MELBOURNE/TULLAMARINE INTL.	MEL	Australia	10	8	18	0.02	27	27	54	-	-	-	-	-
PERTH INTL.	PER	Australia	3	1	4	-	4	3	7	-	-	-	-	-
SYDNEY/KINGSFORD SMITH INTL.	SYD	Australia	5	7	12	0.01	14	11	25	-	-	-	-	-
NADI INTL.	NAN	Fiji	-	1	1	-	-	-	-	-	-	-	-	-
POHNPEI	PNI	Micronesia	-	1	1	-	-	9	9	-	-	-	-	-
AUCKLAND INTL.	AKL	New Zealand	-	1	1	-	-	4	4	-	-	-	-	-
KOROR BABELTHUAP ISLAND	ROR	Palau	-	1	1	-	-	7	7	-	-	-	-	-
PORT MORESBY /JACKSONS	POM	Papua New Guinea	1	1	2	-	5	2	7	-	-	-	-	-
Sub-Total			111	118	229	0.21	18,503	20,086	38,589	-	-	42	42	0.11
Total			54,337	54,185	108,522	99.98	8,848,232	8,964,457	17,812,689	100.00	8,353	29,708	38,061	100.00
Other & Return Flights			9	13	22	0.02	28	36	64	-	-	-	-	-
Grand Total			54,346	54,198	108,544	100.00	8,848,260	8,964,493	17,812,753	100.00	8,353	29,708	38,061	100.00

DMK Don Mueang International Airport													
Domestic Scheduled & Non-Scheduled Traffic													
POINT/CITIES	CODE	AIRCRAFT MOVEMENTS				PASSENGERS				FREIGHTS (TONNAGE)			
		ARRIVAL	DEPARTURE	TOTAL	SHARE (%)	DISSEMBARKED	EMBARKED	TOTAL	SHARE (%)	ARRIVAL	DEPARTURE	TOTAL	SHARE (%)
NORTH													
CHIANG RAI	CEI	4,937	4,937	9,874	6.03	769,768	780,326	1,550,094	6.61	133	170	303	5.48
CHIANG MAI	CNX	11,234	11,243	22,477	13.72	1,794,666	1,769,996	3,564,662	15.20	453	335	788	14.26
MAE HONG SON	HGN	132	134	266	0.16	6,847	6,819	13,666	0.06	-	-	-	-
LAMPANG	LPT	1,187	1,189	2,376	1.45	75,560	75,785	151,345	0.65	-	-	-	-
NAN	NNT	1,425	1,425	2,850	1.74	192,837	189,774	382,611	1.63	-	-	-	-
PHRAE	PRH	614	616	1,230	0.75	35,708	34,413	70,121	0.30	-	-	-	-
LAMPHUN/BAN-THI	TCM	1	1	2	-	-	-	-	-	-	-	-	-
LAMPHUN/MAE HAT NOI	TCY	5	4	9	0.01	3	3	6	-	-	-	-	-
LAMPHUN/MAE HAT NOI	Z48	3	5	8	-	2	1	3	-	-	-	-	-
Sub-Total		19,538	19,554	39,092	23.86	2,875,391	2,857,117	5,732,508	24.44	586	505	1,091	19.75
NORTH EAST													
BURI RAM	BVY	1,760	1,759	3,519	2.15	176,544	176,928	353,472	1.51	-	-	-	-
KHON KAEN	KKC	3,709	3,713	7,422	4.53	506,744	498,561	1,005,305	4.29	40	40	80	1.45
NAKHON PHANOM	KOP	1,252	1,254	2,506	1.53	188,605	187,997	376,602	1.61	1	1	2	0.04
LOEI	LOE	1,204	1,202	2,406	1.47	133,812	129,682	263,494	1.12	5	12	17	0.31
NAKHON RATCHASIMA	NAK	44	47	91	0.06	66	47	113	-	-	-	-	-
SURIN	PXR	4	4	8	-	10	12	22	-	-	-	-	-
ROI ET	ROI	1,326	1,328	2,654	1.62	192,124	189,960	382,084	1.63	5	7	12	0.22
SAKON NAKHON	SNO	1,437	1,437	2,874	1.75	192,032	194,696	386,728	1.65	1	40	41	0.74
UBON RATCHATHANI	UBP	4,733	4,729	9,462	5.78	744,799	740,305	1,485,104	6.33	103	181	284	5.14
UDON THANI	UTH	5,369	5,372	10,741	6.56	831,328	825,274	1,656,602	7.06	165	275	440	7.96
CHAIYAPHUM	Z18	1	1	2	-	-	-	-	-	-	-	-	-
NAKHON RATCHASIMA/KHORAT MIL	Z42	1	2	3	-	-	-	-	-	-	-	-	-
Sub-Total		20,840	20,848	41,688	25.45	2,966,064	2,943,462	5,909,526	25.20	320	556	876	15.86
EAST													
CHON BURI/PATTAYA	PYX	-	2	2	-	-	2	2	-	-	-	-	-
CHON BURI/BANG PHRA	QHI	4	5	9	0.01	-	-	-	-	-	-	-	-
PRACHIN BURI	TBI	1	1	2	-	2	2	4	-	-	-	-	-
TRAT	TDX	42	52	94	0.06	115	97	212	-	-	-	-	-
U-TAPHAO	UTP	194	183	377	0.23	4,672	115	4,787	0.02	-	-	-	-
LAMCHABUNG	Z13	1	-	1	-	-	-	-	-	-	-	-	-
CHANTHABURI	Z30	7	7	14	0.01	8	3	11	-	-	-	-	-
PRACHIN BURI	Z34	1	1	2	-	-	-	-	-	-	-	-	-
KOH MAI SI AIRFIELD	ZZA	14	14	28	0.02	9	3	12	-	-	-	-	-
Sub-Total		264	265	529	0.32	4,806	222	5,028	-	-	-	-	-
CENTRAL													
KLONG 11 PATHUM THANI	BBP	3	6	9	0.01	-	-	-	-	-	-	-	-
SUVARNABHUMI	BKK	215	195	410	0.25	331	-	331	-	-	-	-	-
DON MUEANG	DMK	102	97	199	0.12	28	1,342	1,370	0.01	-	-	-	-
NAKHON PATHOM/KAMPHAENG SAEN	KDT	5	5	10	0.01	-	-	-	-	-	-	-	-
LOP BURI/KHOK KATHIAM	KKM	3	3	6	-	5	6	11	-	-	-	-	-
PHITSANULOK	PHS	2,980	2,967	5,947	3.63	352,410	347,394	699,804	2.98	55	75	130	2.35
PHETCHABUN	PHY	-	6	6	-	-	-	-	-	-	-	-	-
BEST OCEAN AIRPARK	TBQ	-	1	1	-	-	-	-	-	-	-	-	-
SUKHOTHAI	THS	17	18	35	0.02	117	121	238	-	-	-	-	-
NAKHON SAWAN/TAKHU	TKH	1	2	3	-	-	-	-	-	-	-	-	-
RATCHABURI/PHOTHARAM	TPR	1	2	3	-	-	2	2	-	-	-	-	-
KLONG 11 PATHUM THANI	Z11	4	5	9	0.01	-	-	-	-	-	-	-	-
NAKHON NAYOK	Z15	4	4	8	-	-	-	-	-	-	-	-	-
BEST OCEAN AIRPARK	Z16	3	2	5	-	-	-	-	-	-	-	-	-
AYUTTHAYA/BANGPA-IN	Z39	1	-	1	-	4	-	4	-	-	-	-	-
PHRA NAKHON SI AYUTTHAYA/UTHAI	Z40	1	-	1	-	4	-	4	-	-	-	-	-
NAKHON SAWAN	Z50	2	3	5	-	-	-	-	-	-	-	-	-
RATCHABURI/PHOTHARAM	Z51	2	2	4	-	-	-	-	-	-	-	-	-
THE STUDIO PARK THAILAND	Z58	1	-	1	-	-	-	-	-	-	-	-	-
BANGKOK SANAMCHAN HOSPITAL	Z59	-	1	1	-	-	-	-	-	-	-	-	-
BANGKOK HOSPITAL HELIPAD	ZZB	64	65	129	0.08	9	7	16	-	-	-	-	-
NAKHON SAWAN	ZZZ	2	2	4	-	3	3	6	-	-	-	-	-
Sub-Total		3,411	3,386	6,797	4.15	352,911	348,875	701,786	2.99	55	75	130	2.35
WEST													
PRACHUAP KHIRI KHAN/HUA HIN	HHQ	140	141	281	0.17	112	306	418	-	-	-	-	-
MAE SOT	MAQ	1,429	1,427	2,856	1.74	98,381	98,568	196,949	0.84	-	-	-	-
KANCHANABURI	TBG	-	1	1	-	-	6	6	-	-	-	-	-
9TH INFANTRY DIVISION KANCHANABU	Z05	2	3	5	-	-	-	-	-	-	-	-	-
PRACHUAP KHIRI KHAN	Z36	2	2	4	-	4	5	9	-	-	-	-	-
Sub-Total		1,573	1,574	3,147	1.92	98,497	98,885	197,382	0.84	-	-	-	-
SOUTH													
CHUMPHON	CJM	1,104	1,103	2,207	1.35	97,706	96,113	193,819	0.83	-	-	-	-
HATYAI	HDY	7,881	7,856	15,737	9.61	1,288,532	1,286,691	2,575,223	10.98	625	1,217	1,842	33.34
PHUKET	HKT	10,045	10,186	20,231	12.35	1,486,323	1,529,861	3,016,184	12.86	144	367	511	9.25
KRABI	KBV	4,034	4,038	8,072	4.93	634,846	609,253	1,244,099	5.30	13	116	129	2.33
NARATHIWAT	NAW	475	480	955	0.58	70,487	68,493	138,980	0.59	-	-	-	-
NAKHON SI THAMMARAT	NST	4,341	4,344	8,685	5.30	701,871	700,770	1,402,641	5.98	285	242	527	9.54
TAK	TKT	5	5	10	0.01	4	3	7	-	-	-	-	-
TRANG	TST	2,202	2,205	4,407	2.69	341,077	338,184	679,261	2.90	39	124	163	2.95
PHUKET AIRPARK	TSW	2	2	4	-	1	-	1	-	-	-	-	-
RANONG	UNN	1,109	1,116	2,225	1.36	103,090	102,286	205,376	0.88	-	-	-	-
SURAT THANI	URT	4,656	4,681	9,337	5.70	727,711	722,239	1,449,950	6.18	36	220	256	4.63
SAMUI	USM	108	105	213	0.13	345	221	566	-	-	-	-	-
Other		252	233	485	0.30	57	64	121	-	-	-	-	-
Sub-Total		36,214	36,352	72,566	44.30	5,452,050	5,454,178	10,906,228	46.50	1,142	2,286	3,428	62.05
Total		81,840	81,979	163,819	100.00	11,749,719	11,702,739	23,452,458	100.00	2,103	3,422	5,525	100.00
Other & Return Flights		-	-	-	-	-	-	-	-	-	-	-	-
Grand Total		81,840	81,979	163,819	100.00	11,749,719	11,702,739	23,452,458	100.00	2,103	3,422	5,525	100.00

TABLE 1	2018			2019			%
	ARRIVAL	DEPARTURE	TOTAL	ARRIVAL	DEPARTURE	TOTAL	
INTERNATIONAL AIRCRAFT MOVEMENTS							CHANGE
MONTH							
JANUARY	4,088	4,076	8,164	4,452	4,436	8,888	8.87
FEBRUARY	3,816	3,817	7,633	4,172	4,162	8,334	9.18
MARCH	4,131	4,110	8,241	4,629	4,618	9,247	12.21
APRIL	3,931	3,944	7,875	4,485	4,471	8,956	13.73
MAY	4,062	4,051	8,113	4,541	4,547	9,088	12.02
JUNE	3,975	3,973	7,948	4,417	4,399	8,816	10.92
JULY	4,169	4,149	8,318	4,623	4,623	9,246	11.16
AUGUST	4,173	4,174	8,347	4,739	4,700	9,439	13.08
SEPTEMBER	3,943	3,942	7,885	4,535	4,535	9,070	15.03
OCTOBER	4,146	4,126	8,272	4,675	4,654	9,329	12.78
NOVEMBER	4,048	4,038	8,086	4,386	4,389	8,775	8.52
DECEMBER	4,343	4,330	8,673	4,692	4,664	9,356	7.88
TOTAL	48,825	48,730	97,555	54,346	54,198	108,544	11.26

TABLE 2	2018			2019			%
	ARRIVAL	DEPARTURE	TOTAL	ARRIVAL	DEPARTURE	TOTAL	
DOMESTIC AIRCRAFT MOVEMENTS							CHANGE
MONTH							
JANUARY	7,432	7,444	14,876	7,516	7,525	15,041	1.11
FEBRUARY	6,575	6,580	13,155	6,605	6,624	13,229	0.56
MARCH	7,549	7,551	15,100	7,120	7,134	14,254	-5.60
APRIL	7,479	7,483	14,962	6,982	6,994	13,976	-6.59
MAY	7,549	7,561	15,110	6,896	6,901	13,797	-8.69
JUNE	7,308	7,308	14,616	6,639	6,652	13,291	-9.07
JULY	7,435	7,459	14,894	6,791	6,795	13,586	-8.78
AUGUST	7,263	7,265	14,528	6,802	6,824	13,626	-6.21
SEPTEMBER	6,644	6,636	13,280	6,188	6,198	12,386	-6.73
OCTOBER	7,346	7,361	14,707	6,860	6,879	13,739	-6.58
NOVEMBER	7,180	7,189	14,369	6,569	6,570	13,139	-8.56
DECEMBER	7,593	7,616	15,209	6,872	6,883	13,755	-9.56
TOTAL	87,353	87,453	174,806	81,840	81,979	163,819	-6.29

TABLE 3	2018			2019			%
	ARRIVAL	DEPARTURE	TOTAL	ARRIVAL	DEPARTURE	TOTAL	
TOTAL AIRCRAFT MOVEMENTS							CHANGE
MONTH							
JANUARY	11,520	11,520	23,040	11,968	11,961	23,929	3.86
FEBRUARY	10,391	10,397	20,788	10,777	10,786	21,563	3.73
MARCH	11,680	11,661	23,341	11,749	11,752	23,501	0.69
APRIL	11,410	11,427	22,837	11,467	11,465	22,932	0.42
MAY	11,611	11,612	23,223	11,437	11,448	22,885	-1.46
JUNE	11,283	11,281	22,564	11,056	11,051	22,107	-2.03
JULY	11,604	11,608	23,212	11,414	11,418	22,832	-1.64
AUGUST	11,436	11,439	22,875	11,541	11,524	23,065	0.83
SEPTEMBER	10,587	10,578	21,165	10,723	10,733	21,456	1.37
OCTOBER	11,492	11,487	22,979	11,535	11,533	23,068	0.39
NOVEMBER	11,228	11,227	22,455	10,955	10,959	21,914	-2.41
DECEMBER	11,936	11,946	23,882	11,564	11,547	23,111	-3.23
TOTAL	136,178	136,183	272,361	136,186	136,177	272,363	-

TABLE 4	2018						2019						%
	INTERNATIONAL PASSENGERS	DISEMB.	EMB.	DISEMB.+EMB.	TRANSIT	TOTAL	TRANSFER*	DISEMB.	EMB.	DISEMB.+EMB.	TRANSIT	TOTAL	
MONTH	DISEMB.	EMB.	DISEMB.+EMB.	TRANSIT	TOTAL	TRANSFER*	DISEMB.	EMB.	DISEMB.+EMB.	TRANSIT	TOTAL	TRANSFER*	CHANGE
JANUARY	673,277	667,599	1,340,876	1,709	1,342,585	27,273	748,089	749,985	1,498,074	3,985	1,502,059	47,544	11.88
FEBRUARY	654,458	669,323	1,323,781	2,621	1,326,402	30,224	702,251	732,330	1,434,581	4,306	1,438,887	53,960	8.48
MARCH	695,485	710,506	1,405,991	3,245	1,409,236	27,256	774,448	801,858	1,576,306	5,868	1,582,174	53,006	12.27
APRIL	670,019	678,146	1,348,165	2,704	1,350,869	26,270	764,724	751,513	1,516,237	3,352	1,519,589	43,704	12.49
MAY	657,791	672,736	1,330,527	2,338	1,332,865	27,781	692,187	716,460	1,408,647	3,657	1,412,304	57,592	5.96
JUNE	655,681	652,739	1,308,420	2,980	1,311,400	29,236	687,321	685,240	1,372,561	2,214	1,374,775	61,835	4.83
JULY	673,504	684,857	1,358,361	2,818	1,361,179	29,282	744,731	747,179	1,491,910	2,546	1,494,456	58,115	9.79
AUGUST	679,000	683,155	1,362,155	4,464	1,366,619	42,965	780,482	783,278	1,563,760	4,439	1,568,199	75,764	14.75
SEPTEMBER	583,839	603,119	1,186,958	4,719	1,191,677	34,314	681,134	701,200	1,382,334	4,060	1,386,394	65,262	16.34
OCTOBER	620,199	640,632	1,260,831	2,394	1,263,225	35,897	738,845	763,137	1,501,982	3,070	1,505,052	57,347	19.14
NOVEMBER	631,824	627,161	1,258,985	3,039	1,262,024	34,722	728,209	729,413	1,457,622	2,942	1,460,564	52,758	15.73
DECEMBER	728,654	724,571	1,453,225	7,586	1,460,811	38,794	805,839	802,900	1,608,739	4,124	1,612,863	58,869	10.41
TOTAL	7,923,731	8,014,544	15,938,275	40,617	15,978,892	384,014	8,848,260	8,964,493	17,812,753	44,563	17,857,316	685,756	11.76

TABLE 5	2018						2019						%
	DOMESTIC PASSENGERS	DISEMB.	EMB.	DISEMB.+EMB.	TRANSIT	TOTAL	TRANSFER*	DISEMB.	EMB.	DISEMB.+EMB.	TRANSIT	TOTAL	
MONTH	DISEMB.	EMB.	DISEMB.+EMB.	TRANSIT	TOTAL	TRANSFER*	DISEMB.	EMB.	DISEMB.+EMB.	TRANSIT	TOTAL	TRANSFER*	CHANGE
JANUARY	1,118,810	1,069,227	2,188,037	168	2,188,205	23,454	1,094,592	1,032,888	2,127,480	162	2,127,642	29,763	-2.77
FEBRUARY	985,074	980,167	1,965,241	487	1,965,728	23,129	982,858	966,899	1,949,757	335	1,950,092	32,283	-0.80
MARCH	1,119,817	1,093,473	2,213,290	187	2,213,477	19,774	1,062,296	1,034,230	2,096,526	806	2,097,332	24,517	-5.25
APRIL	1,098,590	1,085,029	2,183,619	907	2,184,526	19,734	1,008,968	1,003,896	2,012,864	651	2,013,515	25,054	-7.83
MAY	1,058,814	1,049,030	2,107,844	506	2,108,350	18,490	976,994	972,444	1,949,438	254	1,949,692	22,097	-7.53
JUNE	983,198	981,099	1,964,297	384	1,964,681	18,068	911,710	911,003	1,822,713	347	1,823,060	25,831	-7.21
JULY	1,023,112	1,030,910	2,054,022	225	2,054,247	23,773	938,553	945,384	1,883,937	128	1,884,065	25,692	-8.28
AUGUST	1,045,121	1,011,435	2,056,556	268	2,056,824	24,326	982,212	962,860	1,945,072	79	1,945,151	32,531	-5.43
SEPTEMBER	913,413	909,328	1,822,741	-	1,822,741	15,571	865,875	870,101	1,735,976	295	1,736,271	21,667	-4.74
OCTOBER	1,048,437	1,053,158	2,101,595	1,231	2,102,826	20,129	1,014,854	1,023,655	2,038,509	217	2,038,726	26,259	-3.05
NOVEMBER	998,330	1,004,017	2,002,347	659	2,003,006	24,524	963,180	964,352	1,927,532	340	1,927,872	27,733	-3.75
DECEMBER	1,021,849	1,092,631	2,114,480	165	2,114,645	25,634	947,627	1,015,027	1,962,654	51	1,962,705	28,724	-7.19
TOTAL	12,414,565	12,359,504	24,774,069	5,187	24,779,256	256,606	11,749,719	11,702,739	23,452,458	3,665	23,456,123	322,151	-5.34

TABLE 6	2018						2019						%
	TOTAL PASSENGERS	DISEMB.	EMB.	DISEMB.+EMB.	TRANSIT	TOTAL	TRANSFER*	DISEMB.	EMB.	DISEMB.+EMB.	TRANSIT	TOTAL	
MONTH	DISEMB.	EMB.	DISEMB.+EMB.	TRANSIT	TOTAL	TRANSFER*	DISEMB.	EMB.	DISEMB.+EMB.	TRANSIT	TOTAL	TRANSFER*	CHANGE
JANUARY	1,792,087	1,736,826	3,528,913	1,877	3,530,790	50,727	1,842,681	1,782,873	3,625,554	4,147	3,629,701	77,307	2.80
FEBRUARY	1,639,532	1,649,490	3,289,022	3,108	3,292,130	53,353	1,685,109	1,699,229	3,384,338	4,641	3,388,979	86,243	2.94
MARCH	1,815,302	1,803,979	3,619,281	3,432	3,622,713	47,030	1,836,744	1,836,088	3,672,832	6,674	3,679,506	77,523	1.57
APRIL	1,768,609	1,763,175	3,531,784	3,611	3,535,395	46,004	1,773,692	1,755,409	3,529,101	4,003	3,533,104	68,758	-0.06
MAY	1,716,605	1,721,766	3,438,371	2,844	3,441,215	46,271	1,669,181	1,688,904	3,358,085	3,911	3,361,996	79,689	-2.30
JUNE	1,638,879	1,633,838	3,272,717	3,364	3,276,081	47,304	1,599,031	1,596,243	3,195,274	2,561	3,197,835	87,666	-2.39
JULY	1,696,616	1,715,767	3,412,383	3,043	3,415,426	53,055	1,683,284	1,692,563	3,375,847	2,674	3,378,521	83,807	-1.08
AUGUST	1,724,121	1,694,590	3,418,711	4,732	3,423,443	67,291	1,762,694	1,746,138	3,508,832	4,518	3,513,350	108,295	2.63
SEPTEMBER	1,497,252	1,512,447	3,009,699	4,719	3,014,418	49,885	1,547,009	1,571,301	3,118,310	4,355	3,122,665	86,929	3.59
OCTOBER	1,668,636	1,693,790	3,362,426	3,625	3,366,051	56,026	1,753,699	1,786,792	3,540,491	3,287	3,543,778	83,606	5.28
NOVEMBER	1,630,154	1,631,178	3,261,332	3,698	3,265,030	59,246	1,691,389	1,693,765	3,385,154	3,282	3,388,436	80,491	3.78
DECEMBER	1,750,503	1,817,202	3,567,705	7,751	3,575,456	64,428	1,753,466	1,817,927	3,571,393	4,175	3,575,568	87,593	-
TOTAL	20,338,296	20,374,048	40,712,344	45,804	40,758,148	640,620	20,597,979	20,667,232	41,265,211	48,228	41,313,439	1,007,907	1.36

TABLE 7	2018					2019					%
	IN	OUT	IN + OUT	TRANSIT	TOTAL	IN	OUT	IN + OUT	TRANSIT	TOTAL	
INTERNATIONAL FREIGHT											
MONTH	IN	OUT	IN + OUT	TRANSIT	TOTAL	IN	OUT	IN + OUT	TRANSIT	TOTAL	CHANGE
JANUARY	561	2,847	3,408	-	3,408	471	2,195	2,666	-	2,666	-21.77
FEBRUARY	602	2,825	3,427	-	3,427	504	1,716	2,220	-	2,220	-35.22
MARCH	602	4,021	4,623	-	4,623	833	2,466	3,299	-	3,299	-28.64
APRIL	712	4,170	4,882	-	4,882	574	2,317	2,891	-	2,891	-40.78
MAY	516	4,034	4,550	-	4,550	147	2,607	2,754	-	2,754	-39.47
JUNE	528	3,788	4,316	2	4,318	70	2,303	2,373	4	2,377	-44.95
JULY	535	3,447	3,982	-	3,982	685	2,419	3,104	18	3,122	-21.60
AUGUST	599	3,158	3,757	3	3,760	900	2,600	3,500	-	3,500	-6.91
SEPTEMBER	676	3,132	3,808	-	3,808	966	2,730	3,696	-	3,696	-2.94
OCTOBER	601	3,195	3,796	-	3,796	1,229	2,981	4,210	5	4,215	11.04
NOVEMBER	577	2,840	3,417	1	3,418	1,130	2,704	3,834	5	3,839	12.32
DECEMBER	480	2,564	3,044	-	3,044	844	2,670	3,514	4	3,518	15.57
TOTAL	6,989	40,021	47,010	6	47,016	8,353	29,708	38,061	36	38,097	-18.97

TABLE 8	2018					2019					%
	IN	OUT	IN + OUT	TRANSIT	TOTAL	IN	OUT	IN + OUT	TRANSIT	TOTAL	
DOMESTIC FREIGHT											
MONTH	IN	OUT	IN + OUT	TRANSIT	TOTAL	IN	OUT	IN + OUT	TRANSIT	TOTAL	CHANGE
JANUARY	247	500	747	-	747	215	408	623	-	623	-16.60
FEBRUARY	268	562	830	1	831	185	324	509	-	509	-38.75
MARCH	246	482	728	-	728	224	319	543	-	543	-25.41
APRIL	232	390	622	-	622	150	268	418	-	418	-32.80
MAY	235	387	622	-	622	166	226	392	-	392	-36.98
JUNE	207	434	641	-	641	156	235	391	-	391	-39.00
JULY	230	499	729	-	729	174	256	430	-	430	-41.02
AUGUST	269	461	730	2	732	181	277	458	-	458	-37.43
SEPTEMBER	239	403	642	-	642	158	291	449	-	449	-30.06
OCTOBER	256	430	686	1	687	165	248	413	-	413	-39.88
NOVEMBER	240	406	646	-	646	170	261	431	-	431	-33.28
DECEMBER	217	399	616	-	616	159	309	468	-	468	-24.03
TOTAL	2,886	5,353	8,239	4	8,243	2,103	3,422	5,525	-	5,525	-32.97

TABLE 9	2018					2019					%
	IN	OUT	IN + OUT	TRANSIT	TOTAL	IN	OUT	IN + OUT	TRANSIT	TOTAL	
TOTAL FREIGHT											
MONTH	IN	OUT	IN + OUT	TRANSIT	TOTAL	IN	OUT	IN + OUT	TRANSIT	TOTAL	CHANGE
JANUARY	808	3,347	4,155	-	4,155	686	2,603	3,289	-	3,289	-20.84
FEBRUARY	870	3,387	4,257	1	4,258	689	2,040	2,729	-	2,729	-35.91
MARCH	848	4,503	5,351	-	5,351	1,057	2,785	3,842	-	3,842	-28.20
APRIL	944	4,560	5,504	-	5,504	724	2,585	3,309	-	3,309	-39.88
MAY	751	4,421	5,172	-	5,172	313	2,833	3,146	-	3,146	-39.17
JUNE	735	4,222	4,957	2	4,959	226	2,538	2,764	4	2,768	-44.18
JULY	765	3,946	4,711	-	4,711	859	2,675	3,534	18	3,552	-24.60
AUGUST	868	3,619	4,487	5	4,492	1,081	2,877	3,958	-	3,958	-11.89
SEPTEMBER	915	3,535	4,450	-	4,450	1,124	3,021	4,145	-	4,145	-6.85
OCTOBER	857	3,625	4,482	1	4,483	1,394	3,229	4,623	5	4,628	3.23
NOVEMBER	817	3,246	4,063	1	4,064	1,300	2,965	4,265	5	4,270	5.07
DECEMBER	697	2,963	3,660	-	3,660	1,003	2,979	3,982	4	3,986	8.91
TOTAL	9,875	45,374	55,249	10	55,259	10,456	33,130	43,586	36	43,622	-21.06

TABLE 10	2018					2019					%
	IN	OUT	IN + OUT	TRANSIT	TOTAL	IN	OUT	IN + OUT	TRANSIT	TOTAL	
INTERNATIONAL MAIL											
MONTH											
JANUARY	-	-	-	-	-	-	-	-	-	-	-
FEBRUARY	-	-	-	-	-	-	-	-	-	-	-
MARCH	-	-	-	-	-	-	-	-	-	-	-
APRIL	-	-	-	-	-	-	-	-	-	-	-
MAY	-	-	-	-	-	-	-	-	-	-	-
JUNE	-	1	1	-	1	-	-	-	-	-	-100.00
JULY	-	-	-	-	-	-	-	-	-	-	-
AUGUST	-	-	-	-	-	-	-	-	-	-	-
SEPTEMBER	-	-	-	-	-	-	-	-	-	-	-
OCTOBER	-	-	-	-	-	-	-	-	-	-	-
NOVEMBER	-	-	-	-	-	-	-	-	-	-	-
DECEMBER	-	-	-	-	-	-	-	-	-	-	-
TOTAL	-	1	1	-	1	-	-	-	-	-	-100.00

TABLE 11	2018					2019					%
	IN	OUT	IN + OUT	TRANSIT	TOTAL	IN	OUT	IN + OUT	TRANSIT	TOTAL	
DOMESTIC MAIL											
MONTH											
JANUARY	-	-	-	-	-	-	-	-	-	-	-
FEBRUARY	-	-	-	-	-	-	-	-	-	-	-
MARCH	-	-	-	-	-	-	-	-	-	-	-
APRIL	-	-	-	-	-	-	-	-	-	-	-
MAY	-	-	-	-	-	-	-	-	-	-	-
JUNE	-	-	-	-	-	-	-	-	-	-	-
JULY	-	-	-	-	-	-	-	-	-	-	-
AUGUST	-	-	-	-	-	-	-	-	-	-	-
SEPTEMBER	-	-	-	-	-	-	-	-	-	-	-
OCTOBER	-	-	-	-	-	-	-	-	-	-	-
NOVEMBER	-	-	-	-	-	-	-	-	-	-	-
DECEMBER	-	-	-	-	-	-	-	-	-	-	-
TOTAL	-	-	-	-	-	-	-	-	-	-	-

TABLE 12	2018					2019					%
	IN	OUT	IN + OUT	TRANSIT	TOTAL	IN	OUT	IN + OUT	TRANSIT	TOTAL	
TOTAL MAIL											
MONTH											
JANUARY	-	-	-	-	-	-	-	-	-	-	-
FEBRUARY	-	-	-	-	-	-	-	-	-	-	-
MARCH	-	-	-	-	-	-	-	-	-	-	-
APRIL	-	-	-	-	-	-	-	-	-	-	-
MAY	-	-	-	-	-	-	-	-	-	-	-
JUNE	-	1	1	-	1	-	-	-	-	-	-100.00
JULY	-	-	-	-	-	-	-	-	-	-	-
AUGUST	-	-	-	-	-	-	-	-	-	-	-
SEPTEMBER	-	-	-	-	-	-	-	-	-	-	-
OCTOBER	-	-	-	-	-	-	-	-	-	-	-
NOVEMBER	-	-	-	-	-	-	-	-	-	-	-
DECEMBER	-	-	-	-	-	-	-	-	-	-	-
TOTAL	-	1	1	-	1	-	-	-	-	-	-100.00

INTERNATIONAL TRAFFICS

YEAR	AIRCRAFT		PASSENGERS						FREIGHTS IN TONNE						MAIL IN TONNE					
	MOVEMENTS	(%) CHANGE	DISEMBARKED	EMABARKED	TOTAL	DIRECT TRANSIT	GRAND TOTAL	(%) CHANGE	INBOUND	OUTBOUND	TOTAL	DIRECT TRANSIT	GRAND TOTAL	(%) CHANGE	INBOUND	OUTBOUND	TOTAL	DIRECT TRANSIT	GRAND TOTAL	(%) CHANGE
2009	1,553	-34.69	6,484	6,792	13,276	6,456	19,732	-22.21	36	-	36	96	132	-96.76	-	-	-	-	-	-
2010	1,792	15.39	7,218	7,654	14,872	1,278	16,150	-18.15	1	-	1	38	39	-70.45	-	-	-	-	-	-
2011	2,145	19.70	14,614	14,756	29,370	1,546	30,916	91.43	51	17	68	3	71	82.05	-	-	-	-	-	-
2012	11,061	415.66	588,528	583,079	1,171,607	3,600	1,175,207	3,701.29	829	1,261	2,090	69	2,159	2,940.85	-	-	-	-	-	-
2013	41,922	279.01	2,633,189	2,646,834	5,280,023	8,421	5,288,444	350.00	2,776	5,488	8,264	65	8,329	285.78	12	12	24	-	24	-
2014	46,846	11.75	3,002,055	2,974,741	5,976,796	13,145	5,989,941	13.26	1,616	10,338	11,954	53	12,007	44.16	-	39	39	-	39	62.50
2015	65,270	39.33	4,555,232	4,523,666	9,078,898	91,783	9,170,681	53.10	2,926	19,478	22,404	77	22,481	87.23	-	27	27	-	27	-30.77
2016	77,399	18.58	5,887,370	5,892,146	11,779,516	100,784	11,880,300	29.55	9,600	32,424	42,024	109	42,133	87.42	8	40	48	-	48	77.78
2017	88,266	14.04	7,130,503	7,158,186	14,288,689	68,697	14,357,386	20.85	10,651	38,049	48,700	42	48,742	15.69	-	13	13	-	13	-72.92
2018	97,555	10.52	7,923,731	8,014,544	15,938,275	40,617	15,978,892	11.29	6,989	40,021	47,010	12	47,022	-3.53	-	1	1	-	1	-92.31
2019	108,544	11.26	8,848,260	8,964,493	17,812,753	44,563	17,857,316	11.76	8,353	29,708	38,061	36	38,097	-18.98	-	-	-	-	-	-

DOMESTIC TRAFFICS

YEAR	AIRCRAFT		PASSENGERS						FREIGHTS IN TONNE						MAIL IN TONNE					
	MOVEMENTS	(%) CHANGE	DISEMBARKED	EMABARKED	TOTAL	DIRECT TRANSIT	GRAND TOTAL	(%) CHANGE	INBOUND	OUTBOUND	TOTAL	DIRECT TRANSIT	GRAND TOTAL	(%) CHANGE	INBOUND	OUTBOUND	TOTAL	DIRECT TRANSIT	GRAND TOTAL	(%) CHANGE
2009	28,627	-38.51	1,234,915	1,210,746	2,445,661	1,604	2,447,265	-51.23	4,283	5,923	10,206	-	10,206	-63.89	-	-	-	-	-	-
2010	34,261	19.68	1,498,243	1,485,339	2,983,582	135	2,983,717	21.92	3,982	3,465	7,447	-	7,447	-27.03	-	-	-	-	-	-
2011	38,795	13.23	1,709,299	1,683,979	3,393,278	721	3,393,999	13.75	1,994	3,372	5,366	-	5,366	-27.94	-	-	-	-	-	-
2012	54,059	39.35	2,383,989	2,423,569	4,807,558	376	4,807,934	41.66	1,497	3,673	5,170	-	5,170	-3.65	-	-	-	-	-	-
2013	102,186	89.03	5,595,579	5,592,544	11,188,123	2,660	11,190,783	132.76	2,946	6,421	9,367	2	9,369	81.22	102	539	641	-	641	-
2014	125,835	23.14	7,760,502	7,792,106	15,552,608	4,019	15,556,627	39.01	2,865	8,907	11,772	7	11,779	25.72	518	4,803	5,321	-	5,321	730.11
2015	158,804	26.20	10,595,706	10,533,525	21,129,231	4,271	21,133,502	35.85	3,161	11,052	14,213	7	14,220	20.72	900	7,944	8,844	-	8,844	66.21
2016	166,897	5.10	11,677,665	11,640,289	23,317,954	5,503	23,323,457	10.36	3,724	9,253	12,977	9	12,986	-8.68	1,396	11,439	12,835	-	12,835	45.13
2017	168,494	0.96	11,971,260	11,965,385	23,936,645	5,726	23,942,371	2.65	3,400	7,283	10,683	1	10,684	-17.73	858	7,523	8,381	-	8,381	-34.70
2018	174,806	3.75	12,414,565	12,359,504	24,774,069	5,187	24,779,256	3.50	2,886	5,353	8,239	4	8,243	-22.85	-	-	-	-	-	-100.00
2019	163,819	-6.29	11,749,719	11,702,739	23,452,458	3,665	23,456,123	-5.34	2,103	3,422	5,525	-	5,525	-32.97	-	-	-	-	-	-

TOTAL TRAFFICS

YEAR	AIRCRAFT		PASSENGERS						FREIGHTS IN TONNE						MAIL IN TONNE					
	MOVEMENTS	(%) CHANGE	DISEMBARKED	EMABARKED	TOTAL	DIRECT TRANSIT	GRAND TOTAL	(%) CHANGE	INBOUND	OUTBOUND	TOTAL	DIRECT TRANSIT	GRAND TOTAL	(%) CHANGE	INBOUND	OUTBOUND	TOTAL	DIRECT TRANSIT	GRAND TOTAL	(%) CHANGE
2009	30,180	-38.32	1,241,399	1,217,538	2,458,937	8,060	2,466,997	-51.08	4,319	5,923	10,242	96	10,338	-68.03	-	-	-	-	-	-
2010	36,053	19.46	1,505,461	1,492,993	2,998,454	1,413	2,999,867	21.60	3,983	3,465	7,448	38	7,486	-27.59	-	-	-	-	-	-
2011	40,940	13.56	1,723,913	1,698,735	3,422,648	2,267	3,424,915	14.17	2,045	3,389	5,434	3	5,437	-27.37	-	-	-	-	-	-
2012	65,120	59.06	2,972,517	3,006,648	5,979,165	3,976	5,983,141	74.69	2,326	4,934	7,260	69	7,329	34.80	-	-	-	-	-	-
2013	144,108	121.30	8,228,768	8,239,378	16,468,146	11,081	16,479,227	175.43	5,722	11,909	17,631	67	17,698	141.48	114	551	665	-	665	-
2014	172,681	19.83	10,762,557	10,766,847	21,529,404	17,164	21,546,568	30.75	4,481	19,245	23,726	60	23,786	34.40	518	4,842	5,360	-	5,360	706.02
2015	224,074	29.76	15,150,938	15,057,191	30,208,129	96,054	30,304,183	40.65	6,087	30,530	36,617	84	36,701	54.30	900	7,971	8,871	-	8,871	65.50
2016	244,296	9.02	17,565,035	17,532,435	35,097,470	106,287	35,203,757	16.17	13,324	41,677	55,001	118	55,119	50.18	1,404	11,479	12,883	-	12,883	45.23
2017	256,760	5.10	19,101,763	19,123,571	38,225,334	74,423	38,299,757	8.79	14,051	45,332	59,383	43	59,426	7.81	858	7,536	8,394	-	8,394	-34.84
2018	272,361	6.08	20,338,296	20,374,048	40,712,344	45,804	40,758,148	6.42	9,875	45,374	55,249	16	55,265	-7.00	-	1	1	-	1	-99.99
2019	272,363	0.00	20,597,979	20,667,232	41,265,211	48,228	41,313,439	1.36	10,456	33,130	43,586	36	43,622	-21.07	-	-	-	-	-	-



Chiang Mai International Airport



TABLE 1	YEAR		%
	2018	2019	CHANGE
ALL AIRCRAFT MOVEMENTS			
TYPE OF FLIGHTS			
Civil Aviation	78,210	79,504	1.65
State and Military	1,664	1,696	1.92
TOTAL	79,874	81,200	1.66
Civil Aviation : State and Military	98 : 2	98 : 2	

TABLE 2	YEAR		%
	2018	2019	CHANGE
AIRCRAFT MOVEMENTS			
TYPE OF FLIGHTS			
International	21,690	25,441	17.29
Domestic	56,520	54,063	-4.35
TOTAL	78,210	79,504	1.65
International : Domestic	28 : 72	32 : 68	

TABLE 3		2018		2019		%
AIRCRAFT MOVEMENTS CLASSIFIED BY TYPE OF FLIGHTS		MOVEMENTS	SHARE OF GRAND TOTAL (%)	MOVEMENTS	SHARE OF GRAND TOTAL (%)	CHANGE
TYPE OF FLIGHTS						
INTERNATIONAL FLIGHTS						
PASSENGERS:						
Scheduled		20,616	26.36	25,063	31.52	21.57
Non-Scheduled						
Charter		902	1.15	212	0.27	-76.50
Technical Landing		76	0.10	72	0.09	-5.26
Business & VIP Aviation		94	0.12	94	0.12	-
SUB-TOTAL		1,072	1.37	378	0.48	-64.74
TOTAL PASSENGER FLIGHTS		21,688	27.73	25,441	32.00	17.30
CARGO:						
Scheduled		-	-	-	-	-
Non-Scheduled		2	-	-	-	-
TOTAL CARGO FLIGHTS		2	-	-	-	-
TOTAL INTERNATIONAL FLIGHTS		21,690	27.73	25,441	32.00	17.29
DOMESTIC FLIGHTS						
Scheduled		54,450	69.62	52,932	66.58	-2.79
Non-Scheduled		1,963	2.51	962	1.21	-50.99
General Aviation		107	0.14	169	0.21	57.94
SUB-TOTAL		2,070	2.65	1,131	1.42	-45.36
TOTAL DOMESTIC FLIGHTS		56,520	72.27	54,063	68.00	-4.35
GRAND TOTAL		78,210	100.00	79,504	100.00	1.65

TABLE 4		2018		2019		%
TOTAL AIRCRAFT MOVEMENTS CLASSIFIED BY AIRLINES/OWNERS (TOP TEN)		MOVEMENTS	SHARE OF GRAND TOTAL (%)	MOVEMENTS	SHARE OF GRAND TOTAL (%)	CHANGE
AIRLINES	CODE					
THAI AIR ASIA	AIQ	22,502	28.77	23,661	29.76	5.15
NOK AIR	NOK	8,720	11.15	9,349	11.76	7.21
BANGKOK AIRWAYS	BKP	9,732	12.44	9,034	11.36	-7.17
THAI LION AIR	TLM	6,794	8.69	7,110	8.94	4.65
THAI VIETJET AIR	TVJ	5,384	6.88	4,992	6.28	-7.28
THAI SMILE AIRWAYS	THD	4,388	5.61	3,964	4.99	-9.66
THAI AIRWAYS INTERNATIONAL	THA	3,742	4.78	3,644	4.58	-2.62
CHINA EASTERN AIRLINES	CES	2,278	2.91	2,296	2.89	0.79
SPRING AIRLINES	CQH	1,444	1.85	1,772	2.23	22.71
CHINA SOUTHERN AIRLINES	CSN	1,460	1.87	1,454	1.83	-0.41
SUB-TOTAL		66,444	84.96	67,276	84.62	1.25
OTHERS		11,766	15.04	12,228	15.38	3.93
GRAND TOTAL		78,210	100.00	79,504	100.00	1.65

TABLE 5		2018		2019		%
TOTAL AIRCRAFT MOVEMENTS CLASSIFIED BY CITIES/AIRPORTS (TOP TEN)		MOVEMENTS	SHARE OF GRAND TOTAL (%)	MOVEMENTS	SHARE OF GRAND TOTAL (%)	CHANGE
CITIES/AIRPORTS	CODE					
DONMUANG	DMK	21,983	28.11	22,483	28.28	2.27
SUVARNABHUMI	BKK	17,998	23.01	16,766	21.09	-6.85
PHUKET	HKT	3,647	4.66	3,198	4.02	-12.31
SHANGHAI/PUDONG	PVG	2,727	3.49	3,048	3.83	11.77
U-TAPAO	UTP	2,214	2.83	2,190	2.75	-1.08
GUANGZHOU/BAIYUAN	CAN	2,036	2.60	2,157	2.71	5.94
HONG KONG	HKG	2,293	2.93	2,155	2.71	-6.02
KUNMING	KMG	1,729	2.21	2,116	2.66	22.38
UDON THANI	UTH	2,394	3.06	1,938	2.44	-19.05
KRABI	KBV	1,589	2.03	1,611	2.03	1.38
SUB-TOTAL		58,610	74.94	57,662	72.53	-1.62
OTHERS		19,600	25.06	21,842	27.47	11.44
GRAND TOTAL		78,210	100.00	79,504	100.00	1.65

TABLE 6		2018				2019				%
		PAX (DISEMB.+EMB.)	TRANSIT	TOTAL	SHARE OF GRAND TOTAL (%)	PAX (DISEMB.+EMB.)	TRANSIT	TOTAL	SHARE OF GRAND TOTAL (%)	
PASSENGERS CLASSIFIED BY TYPE OF FLIGHTS										
TYPE OF FLIGHTS										
INTERNATIONAL FLIGHTS										
PASSENGERS:										
SCHEDULED		2,529,913	5,670	2,535,583	23.07	3,200,601	154	3,200,755	28.24	26.23
Non-Scheduled										
Extra, Charter & VIP Flight		137,577	-	137,577	1.25	27,733	-	27,733	0.24	-79.84
Technical Landing		4	1,059	1,063	0.01	14	2,458	2,472	0.02	132.55
Business & VIP Aviation		426	2	428	-	405	-	405	-	-5.37
SUB-TOTAL		138,007	1,061	139,068	1.27	28,152	2,458	30,610	0.27	-77.99
TOTAL INTERNATIONAL FLIGHTS		2,667,920	6,731	2,674,651	24.34	3,228,753	2,612	3,231,365	28.51	20.81
DOMESTIC FLIGHTS										
SCHEDULED		8,244,870	351	8,245,221	75.03	8,041,424	145	8,041,569	70.95	-2.47
Non-Scheduled		68,898	798	69,696	0.63	59,531	652	60,183	0.53	-13.65
General Aviation		298	3.00	301	-	431	-	431	-	43.19
SUB-TOTAL		69,196	801	69,997	0.64	59,962	652	60,614	0.53	-13.40
TOTAL DOMESTIC FLIGHTS		8,314,066	1,152	8,315,218	75.66	8,101,386	797	8,102,183	71.49	-2.56
GRAND TOTAL		10,981,986	7,883	10,989,869	100.00	11,330,139	3,409	11,333,548	100.00	3.13

TABLE 7		2018				2019				%
		PAX (DISEMB.+EMB.)	TRANSIT	TOTAL	SHARE OF GRAND TOTAL (%)	PAX (DISEMB.+EMB.)	TRANSIT	TOTAL	SHARE OF GRAND TOTAL (%)	
TOTAL PASSENGERS CLASSIFIED BY AIRLINES (TOP TEN)										
AIRLINES	CODE									
THAI AIR ASIA	AIQ	3,263,496	418	3,263,914	29.70	3,398,183	546	3,398,729	29.99	4.13
NOK AIR	NOK	1,193,105	331	1,193,436	10.86	1,239,115	413	1,239,528	10.94	3.86
THAI LION AIR	TLM	1,210,070	119	1,210,189	11.01	1,211,921	-	1,211,921	10.69	0.14
THAI AIRWAYS INTERNATIONAL	THA	1,012,963	2,668	1,015,631	9.24	1,028,525	-	1,028,525	9.08	1.27
THAI VIETJET AIR	TVJ	830,638	-	830,638	7.56	846,758	164	846,922	7.47	1.96
BANGKOK AIRWAYS	BKP	889,639	508	890,147	8.10	817,311	153	817,464	7.21	-8.17
THAI SMILE AIRWAYS	THD	560,146	-	560,146	5.10	497,722	-	497,722	4.39	-11.14
SPRING AIRLINES	CQH	222,315	-	222,315	2.02	297,463	-	297,463	2.62	33.80
CHINA EASTERN AIRLINES	CES	266,842	-	266,842	2.43	254,511	325	254,836	2.25	-4.50
CHINA SOUTHERN AIRLINES	CSN	200,839	124	200,963	1.83	193,903	-	193,903	1.71	-3.51
SUB-TOTAL		9,650,053	4,168	9,654,221	87.85	9,785,412	1,601	9,787,013	86.35	1.38
OTHERS		1,331,933	3,715	1,335,648	12.15	1,544,727	1,808	1,546,535	13.65	15.79
GRAND TOTAL		10,981,986	7,883	10,989,869	100.00	11,330,139	3,409	11,333,548	100.00	3.13

TABLE 8		2018				2019				%
		DISEMBARKED	EMBARKED	TOTAL	SHARE OF GRAND TOTAL (%)	DISEMBARKED	EMBARKED	TOTAL	SHARE OF GRAND TOTAL (%)	
TOTAL PASSENGERS CLASSIFIED BY CITIES/AIRPORTS (TOP TEN)										
CITIES/AIRPORTS	CODE									
DONMUANG	DMK	1,768,569	1,781,996	3,550,565	32.33	1,770,423	1,794,651	3,565,074	31.47	0.41
SUVARNABHUMI	BKK	1,449,727	1,464,667	2,914,394	26.54	1,448,517	1,417,588	2,866,105	25.30	-1.66
SHANGHAI/PUDONG	PVG	193,109	184,339	377,448	3.44	225,136	221,729	446,865	3.94	18.39
PHUKET	HKT	224,665	251,856	476,521	4.34	183,940	232,092	416,032	3.67	-12.69
HONGKONG	HKG	183,044	179,868	362,912	3.30	164,285	159,352	323,637	2.86	0.33
U-TAPAO	UTP	157,624	165,248	322,872	2.94	157,264	166,283	323,547	2.86	-10.76
GUANGZHOU	CAN	146,302	140,846	287,148	2.61	149,727	148,519	298,246	2.63	3.86
INCHEON	ICN	77,364	75,279	152,643	1.39	128,180	123,625	251,805	2.22	64.96
KUNMING	KMG	102,172	99,846	202,018	1.84	113,868	113,746	227,614	2.01	12.67
TAIPEI	TPE	38,810	37,128	75,938	0.69	111,396	110,579	221,975	1.96	192.31
SUB-TOTAL		4,341,386	4,381,073	8,722,459	79.43	4,452,736	4,488,164	8,940,900	78.91	2.50
OTHERS		1,105,426	1,154,101	2,259,527	20.57	1,162,246	1,226,993	2,389,239	21.09	5.74
GRAND TOTAL		5,446,812	5,535,174	10,981,986	100.00	5,614,982	5,715,157	11,330,139	100.00	3.17

TABLE 9 LOAD FACTOR OF PASSENGER FLIGHTS CLASSIFIED BY AIRLINES		2018				2019			
		NUMBER OF FLIGHTS	NUMBER OF OCCUPIED SEATS	NUMBER OF AVAILABLE SEATS	LOAD FACTOR (%)	NUMBER OF FLIGHTS	NUMBER OF OCCUPIED SEATS	NUMBER OF AVAILABLE SEATS	LOAD FACTOR (%)
AIRLINES	CODE								
THAI AIR ASIA	AIQ	22,498	3,263,619	4,049,640	80.59	23,661	3,399,275	4,258,035	79.83
NOK AIRLINES	NOK	8,720	1,193,767	1,417,926	84.19	9,349	1,239,941	1,510,241	82.10
THAI LION AIR	TLM	6,794	1,210,308	1,433,930	84.40	7,110	1,211,921	1,561,238	77.63
THAI AIRWAYS	THA	3,742	1,018,299	1,343,226	75.81	3,644	1,028,525	1,197,523	85.89
THAI VIETJET AIR	TVJ	5,384	830,615	973,760	85.30	4,992	847,086	934,255	90.67
BANGKOK AIRWAYS	BKP	9,732	890,655	1,305,936	68.20	9,034	817,617	1,148,435	71.19
THAI SMILE AIRWAYS	THD	4,388	560,146	789,840	70.92	3,964	497,722	673,704	73.88
SPRING AIRLINES	CQH	1,444	222,315	258,600	85.97	1,772	297,463	318,744	93.32
CHINA EASTERN AIRLINES	CES	2,278	266,842	403,934	66.06	2,296	255,161	370,058	68.95
CHINA SOUTHERN AIRLINES	CSN	1,460	201,087	258,474	77.80	1,454	193,903	253,266	76.56
AIRASIA BERHAD	AXM	1,116	178,631	200,960	88.89	1,128	172,257	203,040	84.84
EVA AIRWAYS	EVA	366	61,148	67,710	90.31	728	132,790	134,431	98.78
KOREAN AIRLINES	KAL	536	124,749	192,834	64.69	562	129,161	162,587	79.44
HONG KONG EXPRESS AIRWAYS	HKE	834	153,095	163,920	93.40	728	126,161	131,325	96.07
JEJU AIR	JJA	152	25,050	27,480	91.16	678	109,122	126,972	85.94
JUNEYAO AIRLINES	DKH	684	85,824	123,320	69.59	818	108,167	133,200	81.21
SICHUAN AIRLINES	CSC	702	87,902	108,210	81.23	782	106,840	132,403	80.69
HONG KONG DRAGON AIRLINES	HDA	722	106,643	135,200	78.88	726	105,090	121,894	86.21
AIR CHINA	CCA	858	97,500	151,056	64.55	760	94,702	147,214	64.33
LUCKY AIR	LKE	200	26,355	35,576	74.08	612	76,465	114,474	66.80
SCOOT TIGERAIR	TGW	332	46,541	59,424	78.32	464	64,506	83,520	77.23
SILK AIR	SLK	686	89,061	118,338	75.26	500	64,205	81,048	79.22
VIETJET AIR	VJC	422	51,854	75,960	68.26	422	52,935	75,948	69.70
HAINAN AIRLINES	CHH	162	13,101	27,888	46.98	438	41,984	72,658	57.78
RUILI AIRLINES	RLH	310	22,293	46,500	47.94	400	40,937	57,948	70.64
SHANDONG AIRLINES	CDG	370	44,308	68,506	64.68	340	35,237	62,384	56.48
QATAR AIRWAYS	QTR	444	46,217	91,992	50.24	258	25,328	64,203	39.45
LAO AIRLINES	LAO	544	27,910	37,204	75.02	538	24,132	37,476	64.39
MYANMAR NATIONAL AIRLINES	UBA	310	12,440	21,632	57.51	310	14,986	27,040	55.42
TWAY AIRLINES	TWB	-	-	-	-	80	13,520	15,120	89.42
NEWGEN AIRWAYS	VGO	224	19,863	35,940	55.27	38	5,212	6,168	84.50
RPS SYSTEM	GBJ	1,271	5,051	12,710	39.74	539	2,023	5,814	34.80
VISTAJET LTD	VJT	14	52	248	20.97	14	49	216	22.69
AERONAUTICAL RADIO OF THAILAND CO.LTD.	AET	28	-	236	-	30	-	214	-
SUB-TOTAL		77,727	10,983,241	14,038,110	78.24	79,169	11,334,423	14,222,796	79.69
OTHERS		483	14,436	20,042	72.03	335	2,534	9,922	25.54
GRAND TOTAL		78,210	10,997,677	14,058,152	78.23	79,504	11,336,957	14,232,718	79.65

Number of Occupied Seats = Number of Passengers = Disembarked + Embarked + 2 Transit

Number of Available Seats = Number of Flights x Average Capacity (Seats)

Load Factor = (Number of Occupied Seats / Number of Available Seats) x 100

TABLE 10	2018				2019			%	
	PASSENGERS CLASSIFIED BY TYPE OF FLIGHTS								
NATIONALITIES	DISEMBARKED	EMBARKED	TOTAL	SHARE OF GRAND TOTAL (%)	DISEMBARKED	EMBARKED	TOTAL	SHARE OF GRAND TOTAL (%)	CHANGE
CHINESE	783,565	780,179	1,563,744	52.93	886,061	900,137	1,786,198	50.39	14.23
THAI	106,031	139,343	245,374	8.31	147,229	185,199	332,428	9.38	35.48
SOUTH KOREAN	74,989	95,844	170,833	5.78	127,351	151,892	279,243	7.88	63.46
TAIWANESE	33,442	41,239	74,681	2.53	80,896	83,673	164,569	4.64	120.36
CHINA-HONG KONG	69,691	71,102	140,793	4.77	80,640	78,303	158,943	4.48	12.89
AMERICAN	57,561	74,949	132,510	4.49	70,430	85,507	155,937	4.40	17.68
MALAYSIAN	62,918	65,890	128,808	4.36	59,269	63,294	122,563	3.46	-4.85
SINGAPOREAN	34,704	39,363	74,067	2.51	31,701	36,867	68,568	1.93	-7.42
VIETNAMESE	17,229	17,287	34,516	1.17	34,081	33,266	67,347	1.90	95.12
JAPANESE	11,448	41,622	53,070	1.80	11,471	41,372	52,843	1.49	-0.43
SUB-TOTAL	1,240,130	1,325,196	2,565,326	86.84	1,517,658	1,618,138	3,135,796	88.47	22.24
OTHERS	140,542	248,312	388,854	13.16	150,382	258,433	408,815	11.53	5.13
GRAND TOTAL	1,380,672	1,573,508	2,954,180	100.00	1,668,040	1,876,571	3,544,611	100.00	19.99

Source: ITC Immigration Airport, National Airport Immigration Division

TABLE 11	2018				2019			%	
	PASSENGERS CLASSIFIED BY ASEAN NATIONALITIES								
NATIONALITIES	DISEMBARKED	EMBARKED	TOTAL	SHARE OF GRAND TOTAL (%)	DISEMBARKED	EMBARKED	TOTAL	SHARE OF GRAND TOTAL (%)	CHANGE
THAI	106,031	139,343	245,374	8.31	147,229	185,199	332,428	9.38	35.48
MALAYSIAN	62,918	65,890	128,808	4.36	59,269	63,294	122,563	3.46	-4.85
SINGAPOREAN	34,704	39,363	74,067	2.51	31,701	36,867	68,568	1.93	-7.42
VIETNAMESE	17,229	17,287	34,516	1.17	34,081	33,266	67,347	1.90	95.12
MYANMAR	13,009	13,411	26,420	0.89	11,978	13,005	24,983	0.70	-5.44
INDONESIAN	2,847	5,525	8,372	0.28	2,702	5,370	8,072	0.23	-3.58
FILIPINO	2,279	3,856	6,135	0.21	2,888	4,485	7,373	0.21	20.18
LAOTIAN	1,065	1,288	2,353	0.08	1,224	1,566	2,790	0.08	18.57
CAMBODIAN	86	1,785	1,871	0.06	135	2,617	2,752	0.08	47.09
BRUNEI	97	101	198	0.01	98	106	204	0.01	3.03
SUB-TOTAL	240,265	287,849	528,114	17.88	291,305	345,775	637,080	17.97	20.63
OTHERS	1,140,407	1,285,659	2,426,066	82.12	1,376,735	1,530,796	2,907,531	82.03	19.85
GRAND TOTAL	1,380,672	1,573,508	2,954,180	100.00	1,668,040	1,876,571	3,544,611	100.00	19.99

Source: ITC Immigration Airport, National Airport Immigration Division

TABLE 12		2018					2019					%
FRIEGHTS VOLUME CLASSIFIED BY TYPE OF FLIGHTS		INBOUND	OUTBOUND	TRANSIT	TOTAL	SHARE OF GRAND TOTAL (%)	INBOUND	OUTBOUND	TRANSIT	TOTAL	SHARE OF GRAND TOTAL (%)	CHANGE
TYPE OF FLIGHTS												
INTERNATIONAL FLIGHTS												
PASSENGERS:												
Scheduled		506	1,105	3	1,614	11.04	390	1,603	-	1,993	16.19	23.48
Non-Scheduled												
Extra, Charter & VIP Flight		6	-	-	6	0.04	-	-	-	-	-	-100.00
Technical Landing		-	-	-	-	-	-	-	-	-	-	-
Business & Executive		-	-	-	-	-	-	-	2	2	0.02	-
SUB-TOTAL		6	0	-	6	0.04	-	-	2	2	0.02	-66.67
TOTAL PASSENGER FLIGHTS		512	1,105	3	1,620	11.08	390	1,603	2	1,995	16.20	23.15
CARGO:												
Scheduled		-	-	-	-	-	-	-	-	-	-	-
Non-Scheduled		-	-	-	-	-	-	-	-	-	-	-
TOTAL CARGO FLIGHTS		-	-	-	-	-	-	-	-	-	-	-
TOTAL INTERNATIONAL FLIGHTS		512	1,105	3	1,620	11.08	390	1,603	2	1,995	16.20	23.15
DOMESTIC FLIGHTS												
Scheduled		1,189	11,804	-	12,993	88.88	1,466	8,848	-	10,314	83.77	-20.62
Non-Scheduled		1	4	-	5	0.03	1	3	-	4	0.03	-20.00
General Aviation		-	-	-	-	-	-	-	-	-	-	-
TOTAL DOMESTIC FLIGHTS		1,190	11,808	-	12,998	88.92	1,467	8,851	-	10,318	83.80	-20.62
GRAND TOTAL		1,702	12,913	3	14,618	100.00	1,857	10,454	2	12,313	100.00	-15.77

UNIT: TONNE

TABLE 13		2018					2019					%
TOTAL FREIGHT VOLUME CLASSIFIED BY AIRLINES (TOP TEN)		INBOUND	OUTBOUND	TRANSIT	TOTAL	SHARE OF GRAND TOTAL (%)	INBOUND	OUTBOUND	TRANSIT	TOTAL	SHARE OF GRAND TOTAL (%)	CHANGE
AIRLINES	CODE											
THAI AIRWAYS INTERNATIONAL	THA	207	8,537	-	8,744	59.82	624	6,284	-	6,908	56.10	-21.00
THAI AIR ASIA	AIQ	343	1,143	-	1,486	10.17	128	1,506	1	1,635	13.28	10.03
BANGKOK AIRWAYS	BKP	515	971	-	1,486	10.17	499	723	-	1,222	9.92	-17.77
NOK AIR	NOK	362	363	-	725	4.96	289	271	-	560	4.55	-22.76
THAI SMILE AIRWAYS	THD	5	536	-	541	3.70	4	382	-	386	3.13	-28.65
THAI LION AIR	TLM	61	451	-	512	3.50	47	289	-	336	2.73	-34.38
KOREAN AIRLINES	KAL	55	340	-	395	2.70	48	243	-	291	2.36	-26.33
SCOOT TIGER AIRWAYS	TGW	2	85	-	87	0.60	3	243	-	246	2.00	182.76
CHINA EASTERN AIRLINES	CES	69	15	-	84	0.57	130	48	-	178	1.45	111.90
SILKAIR	SLK	25	208	-	233	1.59	12	142	-	154	1.25	-33.91
SUB-TOTAL		1,644	12,649	-	14,293	97.78	1,784	10,131	1	11,916	96.78	-16.63
OTHERS		58	264	3	325	2.22	73	323	1	397	3.22	22.15
GRAND TOTAL		1,702	12,913	3	14,618	100.00	1,857	10,454	2	12,313	100.00	-15.77

UNIT: TONNE

TABLE 14		2018				2019				%
TOTAL FREIGHT VOLUME CLASSIFIED BY CITIES/AIRPORTS (TOP TEN)		INBOUND	OUTBOUND	TOTAL	SHARE OF GRAND TOTAL (%)	INBOUND	OUTBOUND	TOTAL	SHARE OF GRAND TOTAL (%)	CHANGE
CITIES/AIRPORTS	CODE									
SUVARNABHUMI	BKK	698	9,599	10,297	70.46	1,112	7,007	8,119	65.94	-21.15
DONMUANG	DMK	456	906	1,362	9.32	338	776	1,114	9.05	-18.21
PHUKET	HKT	19	732	751	5.14	8	718	726	5.90	-3.33
TAIPEI	TPE	3	41	44	0.30	37	399	436	3.54	890.91
SINGAPORE	SIN	27	293	320	2.19	16	385	401	3.26	25.31
INCHEON	ICN	55	340	395	2.70	48	243	291	2.36	-26.33
HONGKONG	HKG	280	239	519	3.55	56	195	251	2.04	-51.64
HATYAI	HDY	9	342	351	2.40	2	205	207	1.68	-41.03
SHANGHAI/PUDONG	PVG	82	14	96	0.66	127	48	175	1.42	82.29
HANOI	HAN	1	2	3	0.02	1	132	133	1.08	4,333.33
SUB-TOTAL		1,630	12,508	14,138	96.74	1,745	10,108	11,853	96.26	-16.16
OTHERS		72	405	477	3.26	112	346	458	3.72	-3.98
GRAND TOTAL		1,702	12,913	14,615	100.00	1,857	10,454	12,311	99.98	-15.76

UNIT: TONNE

TABLE 18

1st PEAK HOUR OF PASSENGERS AND AIRCRAFT MOVEMENTS	2018		2019	
DESCRIPTION	PEAK HOUR	TRAFFIC	PEAK HOUR	TRAFFIC
Aircraft Movement	2018/12/25 : 16:00-16:59	24	2019/11/12 : 17:00-17:59	23
International Passengers				
Disembarked	2018/12/30 : 22:00-22:59	965	2019/01/30 : 22:00-22:59	1,381
Embarked	2018/11/24 : 23:00-23:59	1,122	2019/02/10 : 23:00-23:59	1,462
Transit	2018/04/17 : 00:00-00:59	181	2019/08/08 : 18:00-18:59	275
Total	2018/02/28 : 18:00-18:59	1,378	2019/02/22 : 23:00-23:59	1,695
Domestic Passengers				
Disembarked	2018/11/22 : 17:00-17:59	1,873	2019/11/11 : 17:00-17:59	2,121
Embarked	2018/01/22 : 11:00-11:59	1,585	2019/01/22 : 16:00-16:59	1,555
Transit	2018/03/05 : 09:00-09:59	171	2019/01/19 : 08:00-08:59	164
Total	2018/11/23 : 17:00-17:59	2,741	2019/11/12 : 17:00-17:59	3,203
Total Passengers				
Disembarked	2018/12/26 : 22:00-22:59	2,181	2019/11/12 : 17:00-17:59	2,541
Embarked	2018/10/13 : 11:00-11:59	2,158	2019/02/16 : 23:00-23:59	2,215
Transit	2018/04/17 : 00:00-00:59	181	2019/05/08 : 20:00-20:59	301
Total	2018/12/25 : 16:00-16:59	3,438	2019/11/12 : 17:00-17:59	3,955

TABLE 19

30th PEAK HOUR OF PASSENGERS AND AIRCRAFT MOVEMENTS	2018		2019	
DESCRIPTION	PEAK HOUR	TRAFFIC	PEAK HOUR	TRAFFIC
Aircraft Movement	2018/03/15 : 15:00-15:59	20	2019/01/2 : 15:00-15:59	21
International Passengers				
Disembarked	2018/02/15 : 14:00-14:59	716	2019/12/19 : 22:00-22:59	914
Embarked	2018/07/27 : 11:00-11:59	788	2019/01/1 : 23:00-23:59	1,122
Transit	2018/08/08 : 08:00-08:59	35	-	-
Total	2018/02/16 : 23:00-23:59	1,097	2019/11/11 : 12:00-12:59	1,345
Domestic Passengers				
Disembarked	2018/02/11 : 18:00-18:59	1,331	2019/02/12 : 21:00-21:59	1,311
Embarked	2018/01/08 : 07:00-07:59	1,325	2019/11/28 : 10:00-10:59	1,371
Transit	-	-	-	-
Total	2018/01/05 : 14:00-14:59	2,296	2019/02/10 : 15:00-15:59	2,213
Total Passengers				
Disembarked	2018/08/14 : 10:00-10:59	1,724	2019/11/14 : 14:00-14:59	1,873
Embarked	2018/03/30 : 11:00-11:59	1,793	2019/11/16 : 15:00-15:59	1,837
Transit	2018/10/01 : 08:00-08:59	39	-	-
Total	2018/01/20 : 18:00-18:59	2,940	2019/01/13 : 21:00-21:59	3,023

CNX Chiang Mai International Airport															
Airlines International Traffic															
AIRLINES	CODE	AIRCRAFT MOVEMENTS				PASSENGERS					FREIGHTS (TONNAGE)				
		ARRIVAL	DEPARTURE	TOTAL	SHARE (%)	DISEMBARKED	EMBARKE	TRANSIT	TOTAL	SHARE (%)	INBOUND	OUTBOUND	TRANSIT	TOTAL	SHARE (%)
INTERNATIONAL SCHEDULED FLIGHTS															
THAI AIR ASIA	AIQ	2,911	2,915	5,826	22.90	385,696	381,900	-	767,596	23.75	121	608	-	729	36.54
AIRASIA BERHAD	AXM	562	562	1,124	4.42	86,752	84,827	-	171,579	5.31	-	-	-	-	-
BANGKOK AIRWAYS	BKP	920	922	1,842	7.24	26,516	30,583	8	57,107	1.77	-	-	-	-	-
AIR CHINA	CCA	380	380	760	2.99	48,862	45,840	-	94,702	2.93	-	18	-	18	0.90
SHANDONG AIRLINES	CDG	170	170	340	1.34	17,896	17,341	-	35,237	1.09	-	-	-	-	-
CHINA EASTERN AIRLINES	CES	1,138	1,138	2,276	8.95	130,848	121,899	-	252,747	7.82	130	48	-	178	8.92
HAINAN AIRLINES	CHH	219	219	438	1.72	21,536	20,448	-	41,984	1.30	5	-	-	5	0.25
SPRING AIRLINES	CQH	886	886	1,772	6.97	148,793	148,670	-	297,463	9.21	1	-	-	1	0.05
SICHUAN AIRLINES	CSC	369	369	738	2.90	48,941	49,683	-	98,624	3.05	-	-	-	-	-
CHINA SOUTHERN AIRLINES	CSN	727	726	1,453	5.71	98,733	95,170	-	193,903	6.00	10	12	-	22	1.10
JUNEYAO AIRLINES	DKH	409	409	818	3.22	55,279	52,888	-	108,167	3.35	5	-	-	5	0.25
EVA AIRWAYS	EVA	364	364	728	2.86	67,966	64,824	-	132,790	4.11	25	61	-	86	4.31
HONG KONG DRAGON AIRLINES	HDA	361	361	722	2.84	51,457	53,041	-	104,498	3.23	10	35	-	45	2.26
HONG KONG EXPRESS AIRWAYS	HKE	364	364	728	2.86	62,550	63,611	-	126,161	3.90	9	51	-	60	3.01
JEJU AIR	JJA	330	333	663	2.61	53,985	53,171	-	107,156	3.32	-	-	-	-	-
KOREAN AIRLINES	KAL	280	280	560	2.20	65,617	63,544	-	129,161	4.00	48	243	-	291	14.59
LAO AIRLINES	LAO	269	269	538	2.11	11,056	13,076	-	24,132	0.75	-	-	-	-	-
LUCKY AIR	LKE	279	279	558	2.19	33,903	36,827	-	70,730	2.19	-	-	-	-	-
NOK AIRLINES	NOK	147	144	291	1.14	26,035	25,456	-	51,491	1.59	3	-	-	3	0.15
QATAR AIRWAYS	QTR	128	128	256	1.01	16,268	8,704	-	24,972	0.77	8	142	-	150	7.52
RUI LI AIRLINES	RLH	200	200	400	1.57	20,554	20,383	-	40,937	1.27	-	-	-	-	-
SILK AIR	SLK	248	248	496	1.95	30,157	33,578	146	63,881	1.98	12	142	-	154	7.72
SCOOT TIGERAIR	TGW	231	231	462	1.82	32,618	31,888	-	64,506	2.00	3	243	-	246	12.33
THAI LION AIR	TLM	233	233	466	1.83	28,824	31,412	-	60,236	1.86	-	-	-	-	-
TWY AIRLINES	TWB	40	40	80	0.31	7,286	6,234	-	13,520	0.42	-	-	-	-	-
MYANMAR NATIONAL AIRLINES	UBA	155	155	310	1.22	7,841	7,145	-	14,986	0.46	-	-	-	-	-
VIETJET AIR	VJC	209	209	418	1.64	27,086	25,403	-	52,489	1.62	-	-	-	-	-
Sub-Total		12,529	12,534	25,063	98.51	1,613,055	1,587,546	154	3,200,755	99.05	390	1,603	-	1,993	99.90
INTERNATIONAL NON-SCHEDULED FLIGHTS (Charter)															
THAI AIR ASIA	AIQ	4	4	8	0.03	286	319	-	605	0.02	-	-	-	-	-
CHINA EASTERN AIRLINES	CES	7	7	14	0.06	883	881	-	1,764	0.05	-	-	-	-	-
SICHUAN AIRLINES	CSC	22	22	44	0.17	4,115	4,101	-	8,216	0.25	-	-	-	-	-
ELITAVIA MALTA	EAU	1	1	2	0.01	10	-	-	10	-	-	-	-	-	-
JEJU AIR	JJA	9	6	15	0.06	1,290	676	-	1,966	0.06	-	-	-	-	-
LUCKY AIR	LKE	27	27	54	0.21	3,176	2,559	-	5,735	0.18	-	-	-	-	-
NOK AIRLINES	NOK	5	5	10	0.04	919	894	-	1,813	0.06	-	-	-	-	-
JETSTAR PACIFIC AIRLINES	PIC	1	1	2	0.01	159	124	-	283	0.01	-	-	-	-	-
SILK AIR	SLK	1	-	1	-	-	-	-	-	-	-	-	-	-	-
THAI LION AIR	TLM	20	20	40	0.16	3,548	3,555	-	7,103	0.22	-	-	-	-	-
TURKISH AIRLINES GENERAL AVIATION	TRK	1	-	1	-	6	-	-	6	-	-	-	-	-	-
TAG AVIATION (UK)	VIP	1	1	2	0.01	57	55	-	112	-	-	-	-	-	-
VISTAJET	VJT	5	4	9	0.04	23	16	-	39	-	-	-	-	-	-
APEX AIR	XAI	1	2	3	0.01	20	20	-	40	-	-	-	-	-	-
Other		3	4	111	0.44	21	20	5	408	0.01	-	-	-	-	-
Sub-Total		108	104	212	0.83	14,513	13,220	-	27,733	0.86	-	-	-	-	-
INTERNATIONAL NON-SCHEDULED FLIGHTS (Technical, Business and Executive Flight)															
THAI AIR ASIA	AIQ	-	1	2	0.01	-	-	127	127	-	-	-	1	1	0.05
AVCON JET AG	AOJ	-	1	1	-	-	1	-	1	-	-	-	-	-	-
AIRASIA BERHAD	AXM	2	2	4	0.02	-	-	339	339	0.01	-	-	-	-	-
BEIJING AIRLINES	BJN	1	1	2	0.01	9	6	-	15	-	-	-	-	-	-
CHINA EASTERN AIRLINES	CES	3	2	5	0.02	-	-	325	325	0.01	-	-	-	-	-
CHINA SOUTHERN AIRLINES	CSN	-	1	1	-	-	-	-	-	-	-	-	-	-	-
SHENZHEN AIRLINES	CSZ	1	1	2	0.01	-	-	141	141	-	-	-	-	-	-
HONG KONG DRAGON AIRLINES	HDA	2	2	4	0.02	-	-	296	296	0.01	-	-	-	-	-
VIETNAM AIRLINES	HVN	2	2	4	0.02	-	-	214	214	0.01	-	-	-	-	-
SHENZHEN FULIAN BUSINESS AVIATION	HYN	2	2	4	0.02	15	6	-	21	-	-	-	-	-	-
FAI RENT A JET	IFA	1	1	2	0.01	-	2	-	2	-	-	-	-	-	-
JET CALL GMBH & CO.KG	JCL	1	1	2	0.01	-	-	1	1	-	-	-	-	-	-
JETSTAR ASIA AIRWAYS	JSA	1	1	2	0.01	-	-	171	171	0.01	-	-	-	-	-
JIANGSU JET	JSU	1	1	2	0.01	4	-	-	4	-	-	-	-	-	-
KOREAN AIRLINES	KAL	1	1	2	0.01	-	-	-	-	-	-	-	-	-	-
BEDARFLUFFFAHRTS GMBH	MJS	1	1	2	0.01	5	6	-	11	-	-	-	-	-	-
NORWEGIAN AIR SHUTTLE ASA	NAX	2	2	4	0.02	-	-	5	5	-	-	-	-	-	-
NOK AIRLINES	NOK	2	3	5	0.02	-	-	344	344	0.01	-	-	-	-	-
QATAR AIRWAYS COMPANY	QTR	1	1	2	0.01	-	-	178	178	0.01	-	-	-	-	-
SILK AIR	SLK	1	2	3	0.01	-	-	89	89	-	-	-	-	-	-
SCOOT TIGERAIR	TGW	1	1	2	0.01	-	-	-	-	-	-	-	-	-	-
VIETJET AIR	VJC	2	2	4	0.02	-	-	223	223	0.01	-	-	1	1	0.05
VISTAJET	VJT	1	-	1	-	3	-	-	3	-	-	-	-	-	-
Other		51	53	111	0.44	180	182	5	408	0.01	-	-	-	-	-
Sub-Total		81	85	166	0.65	216	203	2,458	2,877	0.09	-	-	2	2	0.10
Total		12,718	12,723	25,441	100.00	1,627,784	1,600,969	2,612	3,231,365	100.00	390	1,603	2	1,995	100.00
Other		-	-	-	-	-	-	-	-	-	-	-	-	-	-
Grand Total		12,718	12,723	25,441	100.00	1,627,784	1,600,969	2,612	3,231,365	100.00	390	1,603	2	1,995	100.00

CNX Chiang Mai International Airport															
Airlines Domestic Traffic															
AIRLINES	CODE	AIRCRAFT MOVEMENTS				PASSENGERS					FREIGHTS (TONNAGE)				
		ARRIVAL	DEPARTURE	TOTAL	SHARE (%)	DISEMBARKED	EMBARKED	TRANSIT	TOTAL	SHARE (%)	INBOUND	OUTBOUND	TRANSIT	TOTAL	SHARE (%)
DOMESTIC SCHEDULED FLIGHTS															
THAI AIR ASIA	AIQ	8,840	8,840	17,680	32.70	1,292,106	1,320,025	-	2,612,131	32.24	6	899	-	905	8.77
BANGKOK AIRWAYS	BKP	3,569	3,550	7,119	13.17	360,414	395,772	145	756,331	9.33	499	723	-	1,222	11.84
WISDOM AIRWAYS	GBJ	61	62	123	0.23	203	155	-	358	-	-	-	-	-	-
NOK AIRLINES	NOK	4,457	4,452	8,909	16.48	582,781	588,805	-	1,171,586	14.46	287	271	-	558	5.41
THAI AIRWAYS	THA	1,822	1,822	3,644	6.74	502,236	526,289	-	1,028,525	12.69	625	6,283	-	6,908	66.95
THAI SMILE AIRWAYS	THD	1,981	1,981	3,962	7.33	246,986	250,487	-	497,473	6.14	3	382	-	385	3.73
THAI LION AIR	TLM	3,287	3,286	6,573	12.16	562,119	577,325	-	1,139,444	14.06	46	290	-	336	3.26
THAI VIETJET AIR	TVJ	2,461	2,461	4,922	9.10	412,534	423,187	-	835,721	10.31	-	-	-	-	-
Sub-Total		26,478	26,454	52,932	97.91	3,959,379	4,082,045	145	8,041,569	99.25	1,466	8,848	-	10,314	99.96
DOMESTIC NON-SCHEDULED FLIGHTS															
AERONAUTICAL RADIO OF THAILAND	AET	15	15	30	0.06	-	-	-	-	-	-	-	-	-	-
THAI AIR ASIA	AIQ	72	73	145	0.27	8,131	9,720	419	18,270	0.23	-	-	-	-	-
AVCON JET AG	AOJ	2	1	3	0.01	16	9	-	25	-	-	-	-	-	-
BEIJING AIRLINES	BJN	1	1	2	-	-	-	-	-	-	-	-	-	-	-
BANGKOK AIRWAYS	BKP	28	45	73	0.14	1,482	2,544	-	4,026	0.05	-	1	-	1	0.01
CHINA EASTERN AIRLINES	CES	-	1	1	-	-	-	-	-	-	-	-	-	-	-
EXECUTIVE JET MANAGEMENT INC	EJM	1	1	2	-	-	8	-	8	-	-	-	-	-	-
RFS SYSTEM	GBJ	211	205	416	0.77	1,085	580	-	1,665	0.02	-	-	-	-	-
NOK AIRLINES	NOK	64	70	134	0.25	6,387	7,838	69	14,294	0.18	-	-	-	-	-
TAG AVIATION ASIA	TBJ	1	1	2	-	5	5	-	10	-	-	-	-	-	-
THAI FLYING SERVICES	TFT	1	1	2	-	-	4	-	4	-	-	-	-	-	-
THAI SMILE AIRWAYS	THD	1	1	2	-	109	140	-	249	-	-	-	-	-	-
THAI LION AIR	TLM	14	17	31	0.06	2,311	2,827	-	5,138	0.06	-	1	-	1	0.01
TURKISH AIRLINES GENERAL AVIATION	TRK	-	1	1	-	-	10	-	10	-	-	-	-	-	-
THAI VIETJET AIR	TVJ	35	35	70	0.13	5,424	5,613	164	11,201	0.14	-	-	-	-	-
NEWGEN AIRWAYS	VGO	19	19	38	0.07	2,631	2,581	-	5,212	0.06	1	1	-	2	0.02
TAG AVIATION (UK)	VIP	2	2	4	0.01	26	26	-	52	-	-	-	-	-	-
VISTAJET	VJT	1	3	4	0.01	-	7	-	7	-	-	-	-	-	-
APEX AIR	XAI	1	1	2	-	11	1	-	12	-	-	-	-	-	-
Other		86	83	169	0.31	201	230	-	431	0.01	-	-	-	-	-
Sub-Total		555	576	1,131	2.09	27,819	32,143	652	60,614	0.75	1	3	-	4	0.04
Total		27,033	27,030	54,063	100.00	3,987,198	4,114,188	797	8,102,183	100.00	1,467	8,851	-	10,318	100.00
Other		-	-	-	-	-	-	-	-	-	-	-	-	-	-
Grand Total		27,033	27,030	54,063	100.00	3,987,198	4,114,188	797	8,102,183	100.00	1,467	8,851	-	10,318	100.00

CNX		Chiang Mai International Airport												
International Scheduled Traffic														
POINT/CITIES	CODE	COUNTRIES	AIRCRAFT MOVEMENTS				PASSENGERS				FREIGHTS (TONNAGE)			
			ARRIVAL	DEPARTURE	TOTAL	SHARE (%)	DISEMBARKED	EMBARKED	TOTAL	SHARE (%)	INBOUND	OUTBOUND	TOTAL	SHARE (%)
ASIA & PACIFIC														
LUANG PRABANG	LPQ	LAOS	1,076	1,078	2,154	8.59	13,851	16,598	30,449	0.95	-	-	-	-
VIENTIANE/WATAY	VTE	LAOS	170	170	340	1.36	149	-	149	-	-	-	-	
KUALA LUMPUR	KUL	MALAYSIA	365	365	730	2.91	86,752	84,827	171,579	5.36	-	-	-	
MANDALAY	MDL	MYANMAR	171	172	343	1.37	7,321	7,243	14,564	0.46	-	-	-	
YANGON	RGN	MYANMAR	208	209	417	1.66	20,322	21,204	41,526	1.30	-	5	5	0.25
GUANGZHOU/BAIYUN	CAN	REPUBLIC OF CHINA	1,075	1,074	2,149	8.57	149,727	148,512	298,239	9.32	10	12	22	1.10
CHONGQING/JIANGBEI	CKG	REPUBLIC OF CHINA	200	200	400	1.60	17,896	17,341	35,237	1.10	-	-	-	
CHANGSHA/HUANG HUA	CSX	REPUBLIC OF CHINA	65	66	131	0.52	53,739	49,813	103,552	3.24	-	-	-	
CHENGDU/SHUJIANLIU	CTU	REPUBLIC OF CHINA	209	209	418	1.67	28,767	29,009	57,776	1.81	-	-	-	
HANGZHOU/XIAOSHAN	HGH	REPUBLIC OF CHINA	1,028	1,030	2,058	8.21	29,608	29,645	59,253	1.85	8	-	8	0.40
HONG KONG	HKG	REPUBLIC OF CHINA	406	408	814	3.25	164,280	159,335	323,615	10.11	56	195	251	12.59
JINGHONG/XISHUANGBANNA	JHG	REPUBLIC OF CHINA	146	143	289	1.15	14,758	20,202	34,960	1.09	-	-	-	
QUANZHOU JINJIANG AIRPORT	JJN	REPUBLIC OF CHINA	392	392	784	3.13	8,096	8,135	16,231	0.51	-	-	-	
NANCHANG/CHANGBEI	KHN	REPUBLIC OF CHINA	1,522	1,525	3,047	12.16	29,183	28,323	57,506	1.80	-	-	-	
KUNMING/CHANGSHUI	KMG	REPUBLIC OF CHINA	103	104	207	0.83	110,690	111,187	221,877	6.93	9	-	9	0.45
MACAU	MFM	REPUBLIC OF CHINA	332	332	664	2.65	56,183	56,589	112,772	3.52	5	23	28	1.40
NANNING/WUXU	NNG	REPUBLIC OF CHINA	142	142	284	1.13	25,852	25,273	51,125	1.60	2	-	2	0.10
BEIJING	PEK	REPUBLIC OF CHINA	235	235	470	1.88	68,099	53,510	121,609	3.80	-	19	19	0.95
SHANGHAI/PUDONG	PVG	REPUBLIC OF CHINA	387	387	774	3.09	225,134	221,729	446,863	13.96	127	48	175	8.78
SANYA/FENGHUANG	SYX	REPUBLIC OF CHINA	4	4	8	0.02	7,450	7,408	14,858	0.46	-	-	-	
SHENZHEN/BAO AN	SZX	REPUBLIC OF CHINA	562	562	1,124	4.48	35,717	33,866	69,583	2.17	63	-	63	3.16
WUHAN/TIANHE	WUH	REPUBLIC OF CHINA	206	206	412	1.64	15,279	15,019	30,298	0.95	-	-	-	
XIAN/XIANYANG	XIY	REPUBLIC OF CHINA	489	491	980	3.91	25,642	26,293	51,935	1.62	-	-	-	
SINGAPORE	SIN	SINGAPORE	478	479	957	3.82	62,775	65,466	128,241	4.01	16	385	401	20.12
INCHEON	ICN	SOUTH KOREA	650	653	1,303	5.20	126,888	122,949	249,837	7.81	48	244	292	14.65
TAIPEI INTL/CHIANG KAI SHEK	TPE	TAIWAN	685	685	1,370	5.47	111,396	110,579	221,975	6.94	37	399	436	21.88
SUVARNABHUMI	BKK	THAILAND	3	3	6	0.01	-	-	-	-	-	-	-	
CHIANG RAI	CEI	THAILAND	1	1	2	0.01	-	-	-	-	-	-	-	
CHIANG MAI	CNX	THAILAND	1	1	2	0.01	-	-	-	-	-	-	-	
U-TAPHAO	UTP	THAILAND	1	1	2	0.01	-	-	-	-	-	-	-	
DANANG	DAD	VIET NAM	259	259	518	2.07	28,093	28,496	56,589	1.77	-	-	-	
HANOI/NOIBAI	HAN	VIET NAM	620	620	1,240	4.95	46,054	54,888	100,942	3.15	1	132	133	6.67
HO CHI MINH/TAN SON NHAT	SGN	VIET NAM	209	209	418	1.67	27,086	25,403	52,489	1.64	-	-	-	
Sub-Total			12,400	12,406	24,806	98.97	1,596,787	1,578,842	3,175,629	99.22	382	1,461	1,843	92.47
MIDDLE EAST														
DOHA INTERNATIONAL AIRPORT	DIA	THE STATE OF QATAR	1	1	2	0.01	134	55	189	0.01	-	-	-	
HAMAD INTERNATIONAL AIRPORT	DOH	THE STATE OF QATAR	127	127	254	1.01	16,134	8,649	24,783	0.77	8	142	150	7.53
Sub-Total			128	128	256	1.02	16,268	8,704	24,972	0.78	8	142	150	7.53
Total			12,528	12,534	25,062	100.00	1,613,055	1,587,546	3,200,601	100.00	390	1,603	1,993	100.00
Other			1	-	1	-	-	-	-	-	-	-	-	
Grand Total			12,529	12,534	25,063	100.00	1,613,055	1,587,546	3,200,601	100.00	390	1,603	1,993	100.00

CNX Chiang Mai International Airport													
Domestic Scheduled Traffic													
POINT/CITIES	CODE	AIRCRAFT MOVEMENTS				PASSENGERS				FREIGHTS (TONNAGE)			
		ARRIVAL	DEPARTURE	TOTAL	SHARE (%)	ARRIVAL	DEPARTURE	TOTAL	SHARE (%)	ARRIVAL	DEPARTURE	TOTAL	SHARE (%)
NORTH													
CHIANG RAI	CEI	4	-	4	0.01	178	-	178	-	-	-	-	-
MAE HONG SON	HGN	466	465	931	1.76	20,473	20,211	40,684	0.51	-	-	-	-
NAN	NNT	10	10	20	0.04	28	36	64	-	-	-	-	-
MAE HONG SON/PAI	PYY	21	19	40	0.08	49	27	76	-	-	-	-	-
Sub-Total		501	494	995	1.88	20,728	20,274	41,002	0.51	-	-	-	-
NORTH EAST													
KHON KAEN	KKC	593	593	1,186	2.24	80,635	78,923	159,558	1.98	-	-	-	-
UBON RATCHATHANI	UBP	186	186	372	0.70	13,436	13,221	26,657	0.33	-	-	-	-
UDON THANI	UTH	957	956	1,913	3.61	58,727	58,753	117,480	1.46	-	-	-	-
Sub-Total		1,736	1,735	3,471	6.56	152,798	150,897	303,695	3.78	-	-	-	-
EAST													
U-TAPAO	UTP	1,082	1,083	2,165	4.09	156,684	165,582	322,266	4.01	-	-	-	-
Sub-Total		1,082	1,083	2,165	4.09	156,684	165,582	322,266	4.01	-	-	-	-
CENTRAL													
SUVARNABHUMI	BKK	8,745	7,902	16,647	31.45	1,441,502	1,411,871	2,853,373	35.48	1,112	7,007	8,119	78.70
DONMUANG	DMK	11,073	11,065	22,138	41.82	1,757,768	1,778,906	3,536,674	43.98	337	776	1,113	10.79
PHITSANULOK	PHS	1	-	1	-	140	-	140	-	-	-	-	-
Sub-Total		19,819	18,967	38,786	73.28	3,199,410	3,190,777	6,390,187	79.47	1,449	7,783	9,232	89.48
WEST													
TAK/MAE SOT	MAQ	7	10	17	0.03	27	33	60	-	-	-	-	-
Sub-Total		7	10	17	0.03	27	33	60	-	-	-	-	-
SOUTH													
HATYAI	HDY	560	560	1,120	2.12	83,332	85,269	168,601	2.10	2	205	207	2.01
PHUKET	HKT	1,363	1,821	3,184	6.02	183,908	231,936	415,844	5.17	8	718	726	7.04
KRABI	KBV	674	935	1,609	3.04	82,349	127,031	209,380	2.60	-	4	4	0.04
SURAT THANI	URT	364	365	729	1.38	49,820	57,841	107,661	1.34	1	78	79	0.77
SAMUI	USM	363	477	840	1.59	30,035	52,210	82,245	1.02	6	63	69	0.67
Sub-Total		3,324	4,158	7,482	14.14	429,444	554,287	983,731	12.23	17	1,068	1,085	10.52
Total		26,469	26,447	52,916	99.97	3,959,091	4,081,850	8,040,941	99.99	1,466	8,851	10,317	100.00
Other		9	7	16	0.03	288	195	483	0.01	-	-	-	-
Grand Total		26,478	26,454	52,932	100.00	3,959,379	4,082,045	8,041,424	100.00	1,466	8,851	10,317	100.00

CNX			Chiang Mai International Airport											
International Scheduled & Non-Scheduled Traffic			AIRCRAFT MOVEMENTS				PASSENGERS				FREIGHTS (TONNAGE)			
POINT/CITIES	CODE	COUNTRIES	ARRIVAL	DEPARTURE	TOTAL	SHARE (%)	DISEMBARKED	EMBARKED	TOTAL	SHARE (%)	INBOUND	OUTBOUND	TOTAL	SHARE (%)
ASIA & PACIFIC														
M.A.HANNAN INTL.CHITTAGONG	CGP	BANGLADESH	2	1	3	0.01	20	-	20	-	-	-	-	-
SIHANOUKVILLE/KAMPONG SOM	KOS	CAMBODIA	1	1	2	0.01	4	-	4	-	-	-	-	-
PHNOM PENH/POCHENTONG	PNH	CAMBODIA	1	1	2	0.01	15	14	29	-	-	-	-	-
SIEM REAP/ANGKOR	REP	CAMBODIA	-	2	2	0.01	-	5	5	-	-	-	-	-
AGRA IAF/CIVIL	AGR	INDIA	2	1	3	0.01	-	55	55	-	-	-	-	-
AHMEDABAD	AMD	INDIA	3	1	4	0.02	17	13	30	-	-	-	-	-
KOLKATA/NETAJI SUBHAS CHANDRA GUWAHATI	CCU	INDIA	5	-	5	0.02	-	-	-	-	-	-	-	-
GUYA	GAY	INDIA	-	1	1	-	-	-	-	-	-	-	-	-
HYDERABAD	HYD	INDIA	1	1	2	0.01	-	1	1	-	-	-	-	-
NAGPUR	NAG	INDIA	1	1	2	0.01	-	1	1	-	-	-	-	-
JAKARTA	CGK	INDONESIA	-	1	1	-	-	-	-	-	-	-	-	-
DENPASAR BALI	DPS	INDONESIA	2	1	3	0.01	57	-	57	-	-	-	-	-
JAKARTA/HALIMPERDANA KUSUMA	HLP	INDONESIA	1	-	1	-	-	-	-	-	-	-	-	-
TOKYO/HANEDA	HND	JAPAN	1	-	1	-	2	-	2	-	-	-	-	-
NAGOYA	NGO	JAPAN	-	1	1	-	-	-	-	-	-	-	-	-
NAHA	OKA	JAPAN	1	-	1	-	-	-	-	-	-	-	-	-
ASTANA	TSE	KAZAKHSTAN	-	1	1	-	-	-	-	-	-	-	-	-
LUANG PRABANG	LPQ	LAOS	387	394	781	3.07	13,851	16,621	30,472	0.94	-	-	-	-
VIETIANE/WATTAY	VTE	LAOS	4	1	5	0.02	149	-	149	-	-	-	-	-
KUALA LUMPUR	KUL	MALAYSIA	564	562	1,126	4.43	86,752	84,827	171,579	5.31	-	-	-	-
MALACCA	MKZ	MALAYSIA	1	-	1	-	23	-	23	-	-	-	-	-
SUBANG SULTAN ABDUL AZIZ SHAH	SZB	MALAYSIA	6	5	11	0.04	27	27	54	-	-	-	-	-
MALE	MLE	MALDIVES	2	2	4	0.02	11	8	19	-	-	-	-	-
MANDALAY	MDL	MYANMAR	206	207	413	1.62	7,321	7,243	14,564	0.45	-	-	-	-
YANGON	RGN	MYANMAR	490	502	992	3.90	20,336	21,204	41,540	1.29	-	5	5	0.25
NEW BENAZIR BHUITO INTL	ISB	PAKISTAN	-	1	1	-	-	-	-	-	-	-	-	-
LAHORE/ALLAMA IQBAL INTL	LHE	PAKISTAN	-	1	1	-	-	-	-	-	-	-	-	-
MANILA/NINYO AQUINO INTL	MNL	PHILIPPINES	3	3	6	0.02	12	12	24	-	-	-	-	-
GUANGZHOU/BAIYUN	CAN	REPUBLIC OF CHINA	1,076	1,081	2,157	8.48	149,727	148,519	298,246	9.24	10	12	22	1.10
CHONGQING/JIANGBEI	CKG	REPUBLIC OF CHINA	170	170	340	1.34	17,896	17,341	35,237	1.09	-	-	-	-
CHANGSHA/HUANG HUA	CSX	REPUBLIC OF CHINA	365	365	730	2.87	53,739	49,813	103,552	3.21	-	-	-	-
CHENGDU/SHUANGLIU	CTU	REPUBLIC OF CHINA	194	197	391	1.54	32,887	33,124	66,011	2.04	-	-	-	-
HANGZHOU/XIAOSHAN	HGH	REPUBLIC OF CHINA	209	210	419	1.65	29,608	29,653	59,261	1.84	8	-	8	0.40
HONG KONG	HKG	REPUBLIC OF CHINA	1,078	1,077	2,155	8.47	164,285	159,352	323,637	10.02	56	195	251	12.59
JINGHONG/XISHUANGBANNA	JHG	REPUBLIC OF CHINA	201	200	401	1.58	14,767	20,202	34,969	1.08	-	-	-	-
QUANZHOU JINJIANG AIRPORT	JJN	REPUBLIC OF CHINA	65	66	131	0.51	8,096	8,135	16,231	0.50	-	-	-	-
NANCHANG/CHANGBEI	KHN	REPUBLIC OF CHINA	209	209	418	1.64	29,183	28,323	57,506	1.78	-	-	-	-
KUNMING/CHANGSHUI	KMG	REPUBLIC OF CHINA	1,059	1,057	2,116	8.32	113,868	113,746	227,614	7.05	9	-	9	0.45
MACAU INTL	MFM	REPUBLIC OF CHINA	408	410	818	3.22	56,185	56,615	112,800	3.49	5	23	28	1.40
NANJING/LUKOU	NKG	REPUBLIC OF CHINA	24	24	48	0.19	4,013	4,020	8,033	0.25	-	-	-	-
NANNING/WUXU	NNG	REPUBLIC OF CHINA	151	148	299	1.18	26,771	26,167	52,938	1.64	2	-	2	0.10
BEIJING	PEK	REPUBLIC OF CHINA	393	394	787	3.09	68,103	53,519	121,622	3.77	-	19	19	0.95
SHANGHAI/PUDONG	PVG	REPUBLIC OF CHINA	1,523	1,525	3,048	11.98	225,136	221,729	446,865	13.84	127	48	175	8.78
SHANGHAI/HONGQIAO	SHA	REPUBLIC OF CHINA	2	1	3	0.01	24	13	37	-	-	-	-	-
SANYA/FENGHUANG	SYX	REPUBLIC OF CHINA	107	108	215	0.85	7,736	7,727	15,463	0.48	-	-	-	-
SHENZHEN/BAO AN	SZX	REPUBLIC OF CHINA	335	336	671	2.64	35,745	33,881	69,626	2.16	63	-	63	3.16
QINGDAO/LIUTING	TAO	REPUBLIC OF CHINA	3	3	6	0.02	418	416	834	0.03	-	-	-	-
TIANJIN/BINHAI	TSN	REPUBLIC OF CHINA	1	1	2	-	-	-	-	-	-	-	-	-
WUHAN/TIANHE	WUH	REPUBLIC OF CHINA	142	142	284	1.12	15,279	15,019	30,298	0.94	-	-	-	-
XIAN/XIANYANG	XIY	REPUBLIC OF CHINA	235	235	470	1.85	25,642	26,293	51,935	1.61	-	-	-	-
SINGAPORE/CHANGI	SIN	SINGAPORE	482	482	964	3.79	62,775	65,466	128,241	3.97	16	385	401	20.12
SINGAPORE/SELETAR	XSP	SINGAPORE	6	3	9	0.04	19	-	19	-	-	-	-	-
KIMPO INTL AIRPORT	GMP	SOUTH KOREA	2	1	3	0.01	10	7	17	-	-	-	-	-
INCHEON INTL	ICN	SOUTH KOREA	661	660	1,321	5.19	128,180	123,625	251,805	7.80	48	244	292	14.65
SINCHONRI	SSN	SOUTH KOREA	-	1	1	-	-	-	-	-	-	-	-	-
TAINAN	TNN	TAIWAN	-	2	2	0.01	-	-	-	-	-	-	-	-
TAIPEI CHIANG KAI SHEK	TPE	TAIWAN	685	685	1,370	5.39	111,396	110,579	221,975	6.87	37	399	436	21.88
TAIPEI SONGSHAN	ISA	TAIWAN	4	2	6	0.02	19	7	26	-	-	-	-	-
SUVARNABHUMI	BKK	THAILAND	3	1	4	0.02	-	-	-	-	-	-	-	-
CHIANG RAI	CEI	THAILAND	1	1	2	0.01	-	-	-	-	-	-	-	-
CHIANG MAI	CNX	THAILAND	2	2	4	0.02	-	-	-	-	-	-	-	-
DONMUANG	DMK	THAILAND	2	-	2	0.01	-	-	-	-	-	-	-	-
U-TAPHAO	UTP	THAILAND	1	-	1	-	-	-	-	-	-	-	-	-
TASHKENT/YUZHNY	TAS	THAILAND	1	-	1	-	-	-	-	-	-	-	-	-
DANANG	DAD	UZBEKISTAN	260	259	519	2.04	28,093	28,496	56,589	1.75	-	-	-	-
HANOI/NOIBAI	HAN	VIET NAM	624	624	1,248	4.91	46,054	54,890	100,944	3.13	1	132	133	6.67
HO CHI MINH/TAN SON NHAT	SGN	VIET NAM	210	210	420	1.65	27,086	25,403	52,489	1.63	-	-	-	-
DONG HOI	VDH	VIET NAM	1	1	2	0.01	159	124	283	0.01	-	-	-	-
Sub-Total			12,578	12,586	25,164	98.91	1,611,496	1,592,237	3,203,733	99.23	382	1,462	1,844	92.52
AMERICA														
TED STEVENS ANCHORAGE INTL	ANC	UNITED STATES OF AMERICA	1	-	1	-	-	-	-	-	-	-	-	-
Sub-Total			1	-	1	-	-	-	-	-	-	-	-	-
MIDDLE EAST														
MUSCAT	MCT	OMAN	1	2	3	0.01	7	7	14	-	-	-	-	-
DOHA INTERNATIONAL AIRPORT	DIA	THE STATE OF QATAR	2	1	3	0.01	134	55	189	0.01	-	-	-	-
HAMAD INTERNATIONAL AIRPORT	DOH	THE STATE OF QATAR	128	127	255	1.00	16,134	8,649	24,783	0.77	8	141	149	7.48
ABU DHABI	AUH	UNITED ARAB EMIRATES	1	-	1	-	-	-	-	-	-	-	-	-
ABU DHABI BATEEN/MIL	AZI	UNITED ARAB EMIRATES	-	2	2	0.01	-	7	7	-	-	-	-	-
JEBEL ALI	DWC	UNITED ARAB EMIRATES	2	1	3	0.01	5	2	7	-	-	-	-	-
DUBAI	DXB	UNITED ARAB EMIRATES	-	1	1	-	-	1	1	-	-	-	-	-
SHARJAH	SHJ	UNITED ARAB EMIRATES	2	1	3	0.01	-	4	4	-	-	-	-	-
Sub-Total			136	135	271	1.07	16,280	8,725	25,005	0.77	8	141	149	7.48
EUROPE														
SPLIT/KASTELA	SPU	CROATIA	1	-	1	-	2	-	2	-	-	-	-	-
PAFOS INTERNATIONAL	PFO	CYPRUS	-	1	1	-	-	5	5	-	-	-	-	-
ANKARA/ESEBBOGA	ESB	TURKEY	1	-	1	-	6	-	6	-	-	-	-	-
Sub-Total			2	1	3	0.01	8	5	13	-	-	-	-	-
OCEANIA														
BRISBANE	BNE	AUSTRALIA	-	1	1	-	-	2	2	-	-	-	-	-
Sub-Total			-	1	1	-	-	2	2	-	-	-	-	-
Total			12,717	12,723	25,440	100.00	1,627,784	1,600,969	3,228,753	100.00	390	1,603	1,993	100.00
Other			1	-	1	-	-	-	-	-	-	-	-	-
			12,718	12,723	25,441	100.00	1,627,784	1,600,969	3,228,753	100.00	390	1,603	1,993	100.00

CNX Chiang Mai International Airport													
Domestic Scheduled & Non-Scheduled Traffic													
POINT/CITIES	CODE	AIRCRAFT MOVEMENTS				PASSENGERS				FREIGHTS (TONNAGE)			
		ARRIVAL	DEPARTURE	TOTAL	SHARE (%)	ARRIVAL	DEPARTURE	TOTAL	SHARE (%)	ARRIVAL	DEPARTURE	TOTAL	SHARE (%)
NORTH													
CHIANG RAI	CEI	20	19	39	0.07	222	38	260	-	-	-	-	-
MAE HONG SON	HGN	531	533	1,064	1.97	20,783	20,384	41,167	0.51	-	-	-	-
LAMPANG	LPT	11	11	22	0.04	-	-	-	-	-	-	-	-
NAN	NNT	30	32	62	0.11	118	233	351	-	-	-	-	-
MAE HONG SON/PAI	PYY	121	117	238	0.44	704	346	1,050	0.01	-	-	-	-
LAMPHUN/MAE HAT NOI	TCY	1	1	2	-	-	-	-	-	-	-	-	-
Sub-Total		714	713	1,427	2.64	21,827	21,001	42,828	0.53	-	-	-	-
NORTH EAST													
KHON KAEN	KKC	593	593	1,186	2.19	80,635	78,923	159,558	1.97	-	-	-	-
UBON RATCHATHANI	UBP	186	186	372	0.69	13,436	13,221	26,657	0.33	-	-	-	-
UDON THANI	UTH	969	969	1,938	3.58	59,520	59,497	119,017	1.47	-	-	-	-
Sub-Total		1,748	1,748	3,496	6.47	153,591	151,641	305,232	3.77	-	-	-	-
EAST													
TRAT	TDX	-	1	1	-	-	4	4	-	-	-	-	-
U-TAPAO	UTP	1,092	1,097	2,189	4.05	157,264	166,283	323,547	3.99	-	-	-	-
Sub-Total		1,092	1,098	2,190	4.05	157,264	166,287	323,551	3.99	-	-	-	-
CENTRAL													
SUVARNABHUMI	BKK	8,809	7,953	16,762	31.00	1,448,517	1,417,588	2,866,105	35.38	1,112	7,007	8,119	78.69
DONMUANG	DMK	11,244	11,237	22,481	41.58	1,770,423	1,794,651	3,565,074	44.01	338	776	1,114	10.80
PHITSANULOK	PHS	6	6	12	0.02	140	-	140	-	-	-	-	-
Sub-Total		20,059	19,196	39,255	72.61	3,219,080	3,212,239	6,431,319	79.39	1,450	7,783	9,233	89.48
WEST													
HUA HIN	HHQ	1	-	1	-	8	-	8	-	-	-	-	-
TAK/MAE SOT	MAQ	19	19	38	0.07	57	51	108	-	-	-	-	-
Sub-Total		20	19	39	0.07	65	51	116	-	-	-	-	-
SOUTH													
HATYAI	HDY	588	588	1,176	2.18	87,478	89,082	176,560	2.18	2	205	207	2.01
PHUKET	HKT	1,372	1,826	3,198	5.92	183,940	232,092	416,032	5.14	8	718	726	7.04
KRABI	KBV	675	936	1,611	2.98	82,349	127,031	209,380	2.58	-	4	4	0.04
SURAT THANI	URT	377	379	756	1.40	51,281	59,912	111,193	1.37	1	78	79	0.77
SAMUI	USM	363	506	869	1.61	30,035	54,657	84,692	1.05	6	63	69	0.67
Sub-Total		3,375	4,235	7,610	14.08	435,083	562,774	997,857	12.32	17	1,068	1,085	10.52
Total		27,008	27,009	54,017	99.91	3,986,910	4,113,993	8,100,903	99.99	1,467	8,851	10,318	100.00
Other		25	21	46	0.09	288	195	483	-	-	-	-	-
Grand Total		27,033	27,030	54,063	100.00	3,987,198	4,114,188	8,101,386	100.00	1,467	8,851	10,318	100.00

TABLE 1	2018			2019			%
	ARRIVAL	DEPARTURE	TOTAL	ARRIVAL	DEPARTURE	TOTAL	
INTERNATIONAL AIRCRAFT MOVEMENTS							
MONTH	ARRIVAL	DEPARTURE	TOTAL	ARRIVAL	DEPARTURE	TOTAL	CHANGE
JANUARY	935	936	1,871	1,190	1,191	2,381	27.26
FEBRUARY	914	918	1,832	1,096	1,097	2,193	19.71
MARCH	878	873	1,751	1,161	1,161	2,322	32.61
APRIL	818	821	1,639	981	984	1,965	19.89
MAY	804	806	1,610	1,011	1,013	2,024	25.71
JUNE	778	776	1,554	975	976	1,951	25.55
JULY	927	926	1,853	1,049	1,048	2,097	13.17
AUGUST	920	920	1,840	1,072	1,069	2,141	16.36
SEPTEMBER	828	828	1,656	974	973	1,947	17.57
OCTOBER	927	929	1,856	1,018	1,021	2,039	9.86
NOVEMBER	984	986	1,970	1,063	1,065	2,128	8.02
DECEMBER	1,132	1,126	2,258	1,128	1,125	2,253	-0.22
TOTAL	10,845	10,845	21,690	12,718	12,723	25,441	17.29

TABLE 2	2018			2019			%
	ARRIVAL	DEPARTURE	TOTAL	ARRIVAL	DEPARTURE	TOTAL	
DOMESTIC AIRCRAFT MOVEMENTS							
MONTH	ARRIVAL	DEPARTURE	TOTAL	ARRIVAL	DEPARTURE	TOTAL	CHANGE
JANUARY	2,446	2,445	4,891	2,725	2,722	5,447	11.37
FEBRUARY	2,210	2,207	4,417	2,363	2,365	4,728	7.04
MARCH	2,410	2,409	4,819	2,526	2,525	5,051	4.81
APRIL	2,315	2,318	4,633	2,296	2,294	4,590	-0.93
MAY	2,290	2,285	4,575	2,096	2,095	4,191	-8.39
JUNE	2,138	2,139	4,277	2,008	2,007	4,015	-6.13
JULY	2,345	2,348	4,693	2,113	2,114	4,227	-9.93
AUGUST	2,368	2,367	4,735	2,130	2,129	4,259	-10.05
SEPTEMBER	2,221	2,221	4,442	1,926	1,929	3,855	-13.21
OCTOBER	2,382	2,381	4,763	2,204	2,202	4,406	-7.50
NOVEMBER	2,464	2,463	4,927	2,251	2,249	4,500	-8.67
DECEMBER	2,672	2,676	5,348	2,395	2,399	4,794	-10.36
TOTAL	26,853	26,559	53,412	27,033	27,030	54,063	1.22

TABLE 3	2018			2019			%
	ARRIVAL	DEPARTURE	TOTAL	ARRIVAL	DEPARTURE	TOTAL	
TOTAL AIRCRAFT MOVEMENTS							
MONTH	ARRIVAL	DEPARTURE	TOTAL	ARRIVAL	DEPARTURE	TOTAL	CHANGE
JANUARY	3,381	3,381	6,762	3,915	3,913	7,828	15.76
FEBRUARY	3,124	3,125	6,249	3,459	3,462	6,921	10.75
MARCH	3,288	3,282	6,570	3,687	3,686	7,373	12.22
APRIL	3,133	3,139	6,272	3,277	3,278	6,555	4.51
MAY	3,094	3,091	6,185	3,107	3,108	6,215	0.49
JUNE	2,916	2,915	5,831	2,983	2,983	5,966	2.32
JULY	3,272	3,274	6,546	3,162	3,162	6,324	-3.39
AUGUST	3,288	3,287	6,575	3,202	3,198	6,400	-2.66
SEPTEMBER	3,049	3,049	6,098	2,900	2,902	5,802	-4.85
OCTOBER	3,309	3,310	6,619	3,222	3,223	6,445	-2.63
NOVEMBER	3,448	3,449	6,897	3,314	3,314	6,628	-3.90
DECEMBER	3,804	3,802	7,606	3,523	3,524	7,047	-7.35
TOTAL	37,698	37,404	75,102	39,751	39,753	79,504	5.86

TABLE 4	2018							2019					%
	INTERNATIONAL PASSENGERS	DISEMB.	EMB.	DISEMB.+EMB.	TRANSIT	TOTAL	TRANSFER*	DISEMB.	EMB.	DISEMB.+EMB.	TRANSIT	TOTAL	
MONTH	DISEMB.	EMB.	DISEMB.+EMB.	TRANSIT	TOTAL	TRANSFER*	DISEMB.	EMB.	DISEMB.+EMB.	TRANSIT	TOTAL	TRANSFER*	CHANGE
JANUARY	128,169	118,225	246,394	747	247,141	-	169,612	158,538	328,150	307	328,457	-	32.90
FEBRUARY	125,560	128,674	254,234	1,259	255,493	-	153,997	162,919	316,916	183	317,099	-	24.11
MARCH	109,379	112,125	221,504	1,044	222,548	-	144,869	149,228	294,097	356	294,453	-	32.31
APRIL	104,581	102,953	207,534	316	207,850	-	126,219	122,138	248,357	-	248,357	-	19.49
MAY	91,116	93,774	184,890	752	185,642	-	108,796	113,981	222,777	622	223,399	-	20.34
JUNE	94,945	90,414	185,359	444	185,803	-	115,584	110,117	225,701	-	225,701	-	21.47
JULY	116,262	107,942	224,204	541	224,745	-	132,807	123,231	256,038	101	256,139	20	13.97
AUGUST	111,324	114,956	226,280	687	226,967	-	136,630	141,437	278,067	275	278,342	-	22.64
SEPTEMBER	89,132	83,844	172,976	359	173,335	-	111,514	106,429	217,943	367	218,310	1	25.95
OCTOBER	99,676	101,270	200,946	550	201,496	-	123,057	124,895	247,952	269	248,221	-	23.19
NOVEMBER	124,733	114,133	238,866	30	238,896	-	141,575	133,648	275,223	5	275,228	-	15.21
DECEMBER	157,947	146,786	304,733	2	304,735	-	163,124	154,408	317,532	127	317,659	-	4.24
TOTAL	1,352,824	1,315,096	2,667,920	6,731	2,674,651	-	1,627,784	1,600,969	3,228,753	2,612	3,231,365	21	20.81

TABLE 5	2018							2019					%
	DOMESTIC PASSENGERS	DISEMB.	EMB.	DISEMB.+EMB.	TRANSIT	TOTAL	TRANSFER*	DISEMB.	EMB.	DISEMB.+EMB.	TRANSIT	TOTAL	
MONTH	DISEMB.	EMB.	DISEMB.+EMB.	TRANSIT	TOTAL	TRANSFER*	DISEMB.	EMB.	DISEMB.+EMB.	TRANSIT	TOTAL	TRANSFER*	CHANGE
JANUARY	400,962	420,541	821,503	154	821,657	648	411,545	427,577	839,122	164	839,286	-	2.15
FEBRUARY	348,477	368,118	716,595	67	716,662	1,023	351,841	375,712	727,553	-	727,553	-	1.52
MARCH	344,279	368,694	712,973	245	713,218	780	342,980	368,469	711,449	146	711,595	155	-0.23
APRIL	326,488	337,188	663,676	38	663,714	-	313,898	323,392	637,290	141	637,431	-	-3.96
MAY	316,320	323,214	639,534	236	639,770	-	297,477	300,627	598,104	132	598,236	-	-6.49
JUNE	299,062	299,934	598,996	-	598,996	-	291,317	295,795	587,112	-	587,112	-	-1.98
JULY	337,018	345,169	682,187	99	682,286	-	322,147	328,708	650,855	115	650,970	-	-4.59
AUGUST	320,846	348,731	669,577	-	669,577	-	311,182	335,450	646,632	30	646,662	-	-3.42
SEPTEMBER	287,826	298,174	586,000	-	586,000	-	276,944	284,685	561,629	-	561,629	-	-4.16
OCTOBER	341,497	346,382	687,879	313	688,192	-	341,153	343,280	684,433	-	684,433	-	-0.55
NOVEMBER	368,257	368,735	736,992	-	736,992	-	352,278	359,983	712,261	69	712,330	-	-3.35
DECEMBER	402,956	395,198	798,154	-	798,154	-	374,436	370,510	744,946	-	744,946	-	-6.67
TOTAL	4,093,988	4,220,078	8,314,066	1,152	8,315,218	2,451	3,987,198	4,114,188	8,101,386	797	8,102,183	155	-2.56

TABLE 6	2018							2019					%
	TOTAL PASSENGERS	DISEMB.	EMB.	DISEMB.+EMB.	TRANSIT	TOTAL	TRANSFER*	DISEMB.	EMB.	DISEMB.+EMB.	TRANSIT	TOTAL	
MONTH	DISEMB.	EMB.	DISEMB.+EMB.	TRANSIT	TOTAL	TRANSFER*	DISEMB.	EMB.	DISEMB.+EMB.	TRANSIT	TOTAL	TRANSFER*	CHANGE
JANUARY	529,131	538,766	1,067,897	901	1,068,798	648	581,157	586,115	1,167,272	471	1,167,743	-	9.26
FEBRUARY	474,037	496,792	970,829	1,326	972,155	1,023	505,838	538,631	1,044,469	183	1,044,652	-	7.46
MARCH	453,658	480,819	934,477	1,289	935,766	780	487,849	517,697	1,005,546	502	1,006,048	155	7.51
APRIL	431,069	440,141	871,210	354	871,564	-	440,117	445,530	885,647	141	885,788	-	1.63
MAY	407,436	416,988	824,424	988	825,412	-	406,273	414,608	820,881	754	821,635	-	-0.46
JUNE	394,007	390,348	784,355	444	784,799	-	406,901	405,912	812,813	-	812,813	-	3.57
JULY	453,280	453,111	906,391	640	907,031	-	454,954	451,939	906,893	216	907,109	20	0.01
AUGUST	432,170	463,687	895,857	687	896,544	-	447,812	476,887	924,699	305	925,004	-	3.17
SEPTEMBER	376,958	382,018	758,976	359	759,335	-	388,458	391,114	779,572	367	779,939	1	2.71
OCTOBER	441,173	447,652	888,825	863	889,688	-	464,210	468,175	932,385	269	932,654	-	4.83
NOVEMBER	492,990	482,868	975,858	30	975,888	-	493,853	493,631	987,484	74	987,558	-	1.20
DECEMBER	560,903	541,984	1,102,887	2	1,102,889	-	537,560	524,918	1,062,478	127	1,062,605	-	-3.65
TOTAL	5,446,812	5,535,174	10,981,986	7,883	10,989,869	2,451	5,614,982	5,715,157	11,330,139	3,409	11,333,548	176	3.13

TABLE 7	2018					2019					%
	IN	OUT	IN + OUT	TRANSIT	TOTAL	IN	OUT	IN + OUT	TRANSIT	TOTAL	
INTERNATIONAL FREIGHT											
MONTH											
JANUARY	54	86	140	-	140	59	192	251	-	251	79.29
FEBRUARY	36	116	152	-	152	18	127	145	-	145	-4.61
MARCH	44	118	162	-	162	40	160	200	-	200	23.46
APRIL	46	103	149	-	149	35	127	162	-	162	8.72
MAY	44	91	135	-	135	22	110	132	-	132	-2.22
JUNE	41	86	127	-	127	26	117	143	-	143	12.60
JULY	30	68	98	-	98	19	119	138	1	139	41.84
AUGUST	34	48	82	3	85	29	111	140	-	140	64.71
SEPTEMBER	54	73	127	-	127	20	131	151	-	151	18.90
OCTOBER	38	86	124	-	124	21	127	148	-	148	19.35
NOVEMBER	45	96	141	-	141	49	121	170	-	170	20.57
DECEMBER	46	134	180	-	180	52	161	213	1	214	18.89
TOTAL	512	1,105	1,617	3	1,620	390	1,603	1,993	2	1,995	23.15

TABLE 8	2018					2019					%
	IN	OUT	IN + OUT	TRANSIT	TOTAL	IN	OUT	IN + OUT	TRANSIT	TOTAL	
DOMESTIC FREIGHT											
MONTH											
JANUARY	105	1,060	1,165	-	1,165	139	964	1,103	-	1,103	-5.32
FEBRUARY	98	1,151	1,249	-	1,249	119	852	971	-	971	-22.26
MARCH	110	1,205	1,315	-	1,315	139	881	1,020	-	1,020	-22.43
APRIL	88	887	975	-	975	129	689	818	-	818	-16.10
MAY	70	1,013	1,083	-	1,083	119	713	832	-	832	-23.18
JUNE	62	951	1,013	-	1,013	128	714	842	-	842	-16.88
JULY	74	955	1,029	-	1,029	125	701	826	-	826	-19.73
AUGUST	75	963	1,038	-	1,038	116	661	777	-	777	-25.14
SEPTEMBER	74	854	928	-	928	112	620	732	-	732	-21.12
OCTOBER	151	937	1,088	-	1,088	106	703	809	-	809	-25.64
NOVEMBER	152	937	1,089	-	1,089	114	677	791	-	791	-27.36
DECEMBER	131	895	1,026	-	1,026	121	676	797	-	797	-22.32
TOTAL	1,190	11,808	12,998	-	12,998	1,467	8,851	10,318	-	10,318	-20.62

TABLE 9	2018					2019					%
	IN	OUT	IN + OUT	TRANSIT	TOTAL	IN	OUT	IN + OUT	TRANSIT	TOTAL	
TOTAL FREIGHT											
MONTH											
JANUARY	159	1,146	1,305	-	1,305	198	1,156	1,354	-	1,354	3.75
FEBRUARY	134	1,267	1,401	-	1,401	137	979	1,116	-	1,116	-20.34
MARCH	154	1,323	1,477	-	1,477	179	1,041	1,220	-	1,220	-17.40
APRIL	134	990	1,124	-	1,124	164	816	980	-	980	-12.81
MAY	114	1,104	1,218	-	1,218	141	823	964	-	964	-20.85
JUNE	103	1,037	1,140	-	1,140	154	831	985	-	985	-13.60
JULY	104	1,023	1,127	-	1,127	144	820	964	1	965	-14.37
AUGUST	109	1,011	1,120	3	1,123	145	772	917	-	917	-18.34
SEPTEMBER	128	927	1,055	-	1,055	132	751	883	-	883	-16.30
OCTOBER	189	1,023	1,212	-	1,212	127	830	957	-	957	-21.04
NOVEMBER	197	1,033	1,230	-	1,230	163	798	961	-	961	-21.87
DECEMBER	177	1,029	1,206	-	1,206	173	837	1,010	1	1,011	-16.17
TOTAL	1,702	12,913	14,615	3	14,618	1,857	10,454	12,311	2	12,313	-15.77

TABLE 10	2018					2019					%
	IN	OUT	IN + OUT	TRANSIT	TOTAL	IN	OUT	IN + OUT	TRANSIT	TOTAL	
INTERNATIONAL MAIL											
MONTH											
JANUARY	-	-	-	-	-	-	-	-	-	-	-
FEBRUARY	-	-	-	-	-	-	-	-	-	-	-
MARCH	-	-	-	-	-	-	-	-	-	-	-
APRIL	-	-	-	-	-	-	-	-	-	-	-
MAY	-	-	-	-	-	-	-	-	-	-	-
JUNE	-	-	-	-	-	-	-	-	-	-	-
JULY	-	-	-	-	-	-	-	-	-	-	-
AUGUST	-	-	-	-	-	-	-	-	-	-	-
SEPTEMBER	-	-	-	-	-	-	-	-	-	-	-
OCTOBER	-	-	-	-	-	-	-	-	-	-	-
NOVEMBER	-	-	-	-	-	-	-	-	-	-	-
DECEMBER	-	-	-	-	-	-	-	-	-	-	-
TOTAL	-	-	-	-	0	-	-	-	-	-	-

TABLE 11	2018					2019					%
	IN	OUT	IN + OUT	TRANSIT	TOTAL	IN	OUT	IN + OUT	TRANSIT	TOTAL	
DOMESTIC MAIL											
MONTH											
JANUARY	-	-	-	-	-	-	-	-	-	-	-
FEBRUARY	-	-	-	-	-	-	-	-	-	-	-
MARCH	-	-	-	-	-	-	-	-	-	-	-
APRIL	-	-	-	-	-	-	-	-	-	-	-
MAY	-	-	-	-	-	-	-	-	-	-	-
JUNE	-	-	-	-	-	-	-	-	-	-	-
JULY	-	-	-	-	-	-	-	-	-	-	-
AUGUST	-	-	-	-	-	-	-	-	-	-	-
SEPTEMBER	-	-	-	-	-	-	-	-	-	-	-
OCTOBER	-	-	-	-	-	-	-	-	-	-	-
NOVEMBER	-	-	-	-	-	-	-	-	-	-	-
DECEMBER	-	-	-	-	-	-	-	-	-	-	-
TOTAL	-	-	-	-	-	-	-	-	-	-	-

TABLE 12	2018					2019					%
	IN	OUT	IN + OUT	TRANSIT	TOTAL	IN	OUT	IN + OUT	TRANSIT	TOTAL	
TOTAL MAIL											
MONTH											
JANUARY	-	-	-	-	-	-	-	-	-	-	-
FEBRUARY	-	-	-	-	-	-	-	-	-	-	-
MARCH	-	-	-	-	-	-	-	-	-	-	-
APRIL	-	-	-	-	-	-	-	-	-	-	-
MAY	-	-	-	-	-	-	-	-	-	-	-
JUNE	-	-	-	-	-	-	-	-	-	-	-
JULY	-	-	-	-	-	-	-	-	-	-	-
AUGUST	-	-	-	-	-	-	-	-	-	-	-
SEPTEMBER	-	-	-	-	-	-	-	-	-	-	-
OCTOBER	-	-	-	-	-	-	-	-	-	-	-
NOVEMBER	-	-	-	-	-	-	-	-	-	-	-
DECEMBER	-	-	-	-	-	-	-	-	-	-	-
TOTAL	-	-	-	-	-	-	-	-	-	-	-

INTERNATIONAL TRAFFICS																				
YEAR	AIRCRAFT		PASSENGERS						FREIGHTS IN TONNE						MAIL IN TONNE					
	MOVEMENTS	(%) CHANGE	DISSEMBARKED	EMBARKED	TOTAL	DIRECT TRANSIT	GRAND TOTAL	(%) CHANGE	INBOUND	OUTBOUND	TOTAL	DIRECT TRANSIT	GRAND TOTAL	(%) CHANGE	INBOUND	OUTBOUND	TOTAL	DIRECT TRANSIT	GRAND TOTAL	(%) CHANGE
2010	2,877	-23.19	133,192	130,239	263,431	749	264,180	-33.15	61	49	110	-	110	-80.48	-	-	-	-	-	-
2011	4,005	39.21	194,093	190,026	384,119	1,283	385,402	45.89	76	81	157	-	157	42.73	-	-	-	-	-	-
2012	5,095	27.22	264,004	256,614	520,618	1,918	522,536	35.58	85	122	207	-	207	31.85	-	-	-	-	-	-
2013	7,971	56.45	418,243	395,766	814,009	19,811	833,820	59.57	105	113	218	59	277	33.82	-	-	-	-	-	-
2014	12,218	53.28	671,964	649,154	1,321,118	2,374	1,323,492	58.73	845	279	1,124	-	1,124	305.78	-	-	-	-	-	-
2015	16,136	32.07	969,173	937,683	1,906,856	1,139	1,907,995	44.16	845	726	1,571	-	1,571	39.77	-	-	-	-	-	-
2016	17,263	6.98	1,054,829	1,023,188	2,078,017	17,072	2,095,089	9.81	856	480	1,336	-	1,336	-14.96	1	1	2	-	2	-
2017	18,582	7.64	1,144,375	1,134,119	2,278,494	20,325	2,298,819	9.72	850	415	1,265	-	1,265	-5.31	-	1	1	-	1	-50.00
2018	21,690	16.73	1,352,824	1,315,096	2,667,920	6,731	2,674,651	16.35	512	1,105	1,617	3	1,620	28.06	-	-	-	-	-	-100.00
2019	26,688	23.04	1,627,784	1,600,969	3,228,753	2,612	3,231,365	20.81	390	1,604	1,994	2	1,996	23.21	-	-	-	-	-	-

DOMESTIC TRAFFICS																				
YEAR	AIRCRAFT		PASSENGERS						FREIGHTS IN TONNE						MAIL IN TONNE					
	MOVEMENTS	(%) CHANGE	DISSEMBARKED	EMBARKED	TOTAL	DIRECT TRANSIT	GRAND TOTAL	(%) CHANGE	INBOUND	OUTBOUND	TOTAL	DIRECT TRANSIT	GRAND TOTAL	(%) CHANGE	INBOUND	OUTBOUND	TOTAL	DIRECT TRANSIT	GRAND TOTAL	(%) CHANGE
2010	24,608	5.23	1,429,638	1,484,982	2,914,620	141	2,914,761	-33.15	8,070	12,229	20,299	-	20,299	-14.11	200	235	435	-	435	-7.59
2011	28,440	15.57	1,723,786	1,770,709	3,494,495	140	3,494,635	19.89	9,016	12,311	21,327	-	21,327	5.06	167	72	239	-	239	-45.06
2012	31,886	12.12	1,944,754	2,023,803	3,968,557	238	3,968,795	13.57	7,459	11,962	19,421	-	19,421	-8.94	-	-	-	-	-	-100.00
2013	35,395	11.00	2,270,759	2,359,009	4,629,768	333	4,630,101	16.66	5,795	12,116	17,911	-	17,911	-7.78	90	74	164	-	164	-
2014	40,424	14.21	2,612,760	2,694,186	5,306,946	186	5,307,132	14.62	3,959	12,713	16,672	-	16,672	-6.92	647	609	1,256	-	1,256	-
2015	47,707	18.02	3,170,548	3,286,694	6,457,242	614	6,457,856	21.68	3,831	13,023	16,854	-	16,854	1.09	367	492	859	-	859	-31.61
2016	51,939	8.87	3,610,109	3,738,606	7,348,715	2,516	7,351,231	13.83	4,147	13,029	17,176	-	17,176	1.91	321	453	774	-	774	-9.90
2017	53,412	2.84	3,899,834	4,026,535	7,926,369	5,092	7,931,461	7.89	2,596	13,441	16,037	-	16,037	-6.63	204	139	343	-	343	-55.68
2018	56,520	5.82	4,093,988	4,220,078	8,314,066	1,152	8,315,218	4.84	1,190	11,808	12,998	-	12,998	-18.95	-	-	-	-	-	-100.00
2019	54,063	-4.35	3,987,198	4,114,188	8,101,386	797	8,102,183	-2.56	1,468	8,849	10,317	-	10,317	-20.63	-	-	-	-	-	-

TOTAL TRAFFICS																				
YEAR	AIRCRAFT		PASSENGERS						FREIGHTS IN TONNE						MAIL IN TONNE					
	MOVEMENTS	(%) CHANGE	DISSEMBARKED	EMBARKED	TOTAL	DIRECT TRANSIT	GRAND TOTAL	(%) CHANGE	OUTBOUND	INBOUND	TOTAL	DIRECT TRANSIT	GRAND TOTAL	(%) CHANGE	OUTBOUND	INBOUND	TOTAL	DIRECT TRANSIT	GRAND TOTAL	(%) CHANGE
2010	27,485	1.36	1,562,830	1,615,221	3,178,051	890	3,178,941	0.61	8,131	12,278	20,409	-	20,409	-15.95	200	235	435	-	435	-7.59
2011	32,445	18.05	1,917,879	1,960,735	3,878,614	1,423	3,880,037	22.05	9,092	12,392	21,484	-	21,484	5.27	167	72	239	-	239	-45.06
2012	36,981	13.98	2,208,758	2,280,417	4,489,175	2,156	4,491,331	15.75	7,544	12,084	19,628	-	19,628	-8.64	-	-	-	-	-	-100.00
2013	43,366	17.27	2,689,002	2,754,775	5,443,777	20,144	5,463,921	21.65	5,900	12,229	18,129	59	18,188	-7.34	90	74	164	-	164	-
2014	52,642	21.39	3,284,724	3,343,340	6,628,064	2,560	6,630,624	21.35	4,804	12,992	17,796	-	17,796	-2.16	647	609	1,256	-	1,256	-
2015	63,843	21.28	4,139,721	4,224,377	8,364,098	1,753	8,365,851	26.17	4,676	13,749	18,425	-	18,425	3.53	367	492	859	-	859	-31.61
2016	69,202	8.39	4,664,938	4,761,794	9,426,732	19,588	9,446,320	12.92	5,003	13,509	18,512	-	18,512	0.47	322	454	776	-	776	-9.66
2017	71,994	4.03	5,044,209	5,160,654	10,204,863	25,417	10,230,280	8.30	3,446	13,856	17,302	-	17,302	-6.54	204	140	344	-	344	-55.67
2018	78,210	8.63	5,446,812	5,535,174	10,981,986	7,883	10,989,869	7.42	1,702	12,913	14,615	-	14,615	-15.53	-	-	-	-	-	-100.00
2019	80,751	3.25	5,614,982	5,715,157	11,330,139	3,409	11,333,548	3.13	1,858	10,453	12,311	2	12,313	-15.75	-	-	-	-	-	-

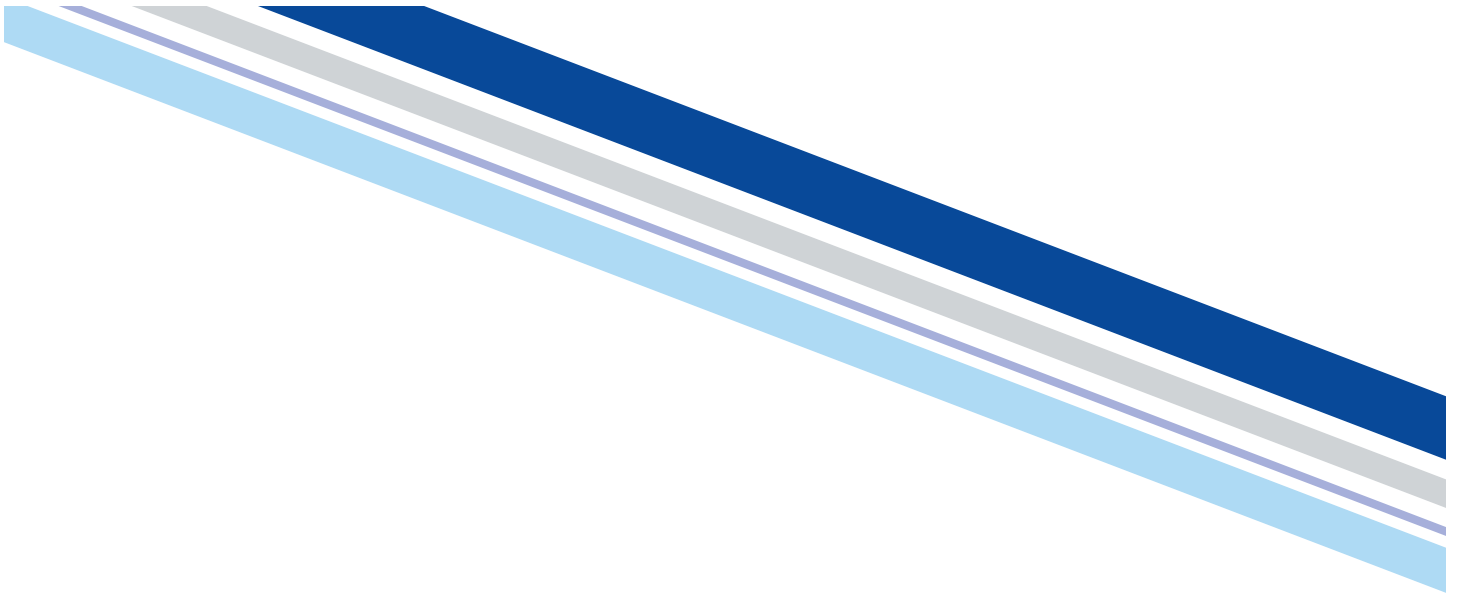

Hat Yai International Airport

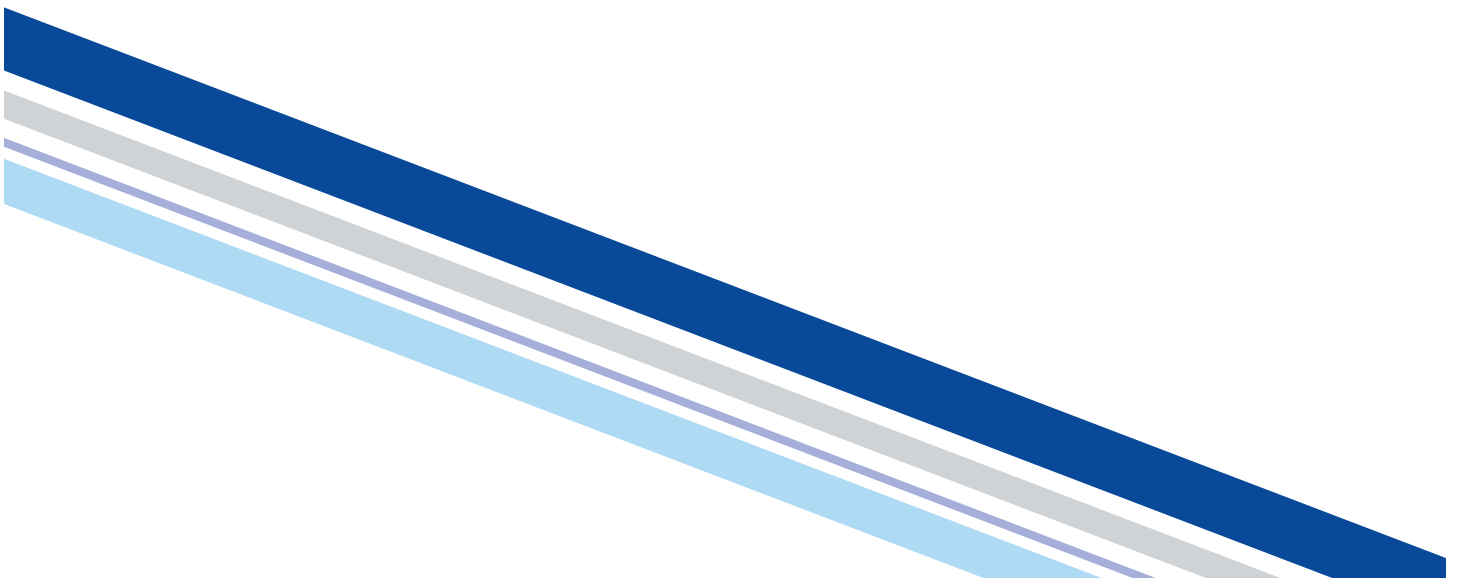

TABLE 1	YEAR		%
	2018	2019	CHANGE
ALL AIRCRAFT MOVEMENTS			
TYPE OF FLIGHTS			
Civil Aviation	29,203	25,899	-11.31
State and Military	455	486	6.81
TOTAL	29,658	26,385	-11.04
Civil Aviation : State and Military	98 : 2	98 : 2	

TABLE 2	YEAR		%
	2018	2019	CHANGE
AIRCRAFT MOVEMENTS			
TYPE OF FLIGHTS			
International	3,314	2,001	-39.62
Domestic	25,889	23,898	-7.69
TOTAL	29,203	25,899	-11.31
International : Domestic	11 : 89	8 : 92	

TABLE 3		2018		2019		%
		MOVEMENTS	SHARE OF GRAND TOTAL (%)	MOVEMENTS	SHARE OF GRAND TOTAL (%)	
AIRCRAFT MOVEMENTS CLASSIFIED BY TYPE OF FLIGHTS						
		MOVEMENTS	SHARE OF GRAND TOTAL (%)	MOVEMENTS	SHARE OF GRAND TOTAL (%)	CHANGE
TYPE OF FLIGHTS						
INTERNATIONAL FLIGHTS						
PASSENGERS:						
Scheduled		3,180	10.89	1,918	7.41	-39.69
Non-Scheduled						
Charter		68	0.23	36	0.14	-47.06
Technical Landing		-	-	4	0.02	-
Business & VIP Aviation		66	0.23	43	0.17	-34.85
SUB-TOTAL		134	0.46	83	0.32	-38.06
TOTAL PASSENGER FLIGHTS		3,314	11.35	2,001	7.73	-39.62
CARGO:						
Scheduled		-	-	-	-	-
Non-Scheduled		-	-	-	-	-
TOTAL CARGO FLIGHTS		-	-	-	-	-
TOTAL INTERNATIONAL FLIGHTS		3,314	11.35	2,001	7.73	-39.62
DOMESTIC FLIGHTS						
Scheduled		25,261	86.50	23,095	89.17	-8.57
Non-Scheduled		570	1.95	702	2.71	23.16
General Aviation		58	0.20	101	0.39	74.14
SUB-TOTAL		628	2.15	803	3.10	27.87
TOTAL DOMESTIC FLIGHTS		25,889	88.65	23,898	92.27	-7.69
GRAND TOTAL		29,203	100.00	25,899	100.00	-11.31

TABLE 4		2018		2019		%
		MOVEMENTS	SHARE OF GRAND TOTAL (%)	MOVEMENTS	SHARE OF GRAND TOTAL (%)	
TOTAL AIRCRAFT MOVEMENTS CLASSIFIED BY AIRLINES/OWNERS (TOP TEN)						
		MOVEMENTS	SHARE OF GRAND TOTAL (%)	MOVEMENTS	SHARE OF GRAND TOTAL (%)	CHANGE
AIRLINES	CODE					
THAI AIR ASIA	AIQ	11,299	38.69	10,210	39.42	-9.64
THAI LION AIR	TLM	6,187	21.19	4,898	18.91	-20.83
NOK AIR	NOK	4,262	14.59	4,328	16.71	1.55
THAI SMILE AIRWAYS	THD	3,941	13.50	4,047	15.63	2.69
TIGER AIRWAYS	TGW	974	3.34	1,002	3.87	2.87
BANGKOK AIRWAYS	BKP	730	2.50	730	2.82	-
NEWGEN AIRWAYS	VGO	378	1.35	286	1.10	-24.34
AERONAUTICAL RADIO OF THAILAND	AET	144	0.49	154	0.59	6.94
KUNMING AIRLINE	KNA	140	0.48	56	0.22	-60.00
SAUDI ARABIAN AIRLINES	SVA	48	0.16	36	0.14	-25.00
SUB-TOTAL		28,103	96.23	25,747	99.41	-8.38
OTHERS		1,100	3.77	152	0.59	-86.18
GRAND TOTAL		29,203	100.00	25,899	100.00	-11.31

TABLE 5		2018		2019		%
		MOVEMENTS	SHARE OF GRAND TOTAL (%)	MOVEMENTS	SHARE OF GRAND TOTAL (%)	
TOTAL AIRCRAFT MOVEMENTS CLASSIFIED BY CITIES/AIRPORTS (TOP TEN)						
		MOVEMENTS	SHARE OF GRAND TOTAL (%)	MOVEMENTS	SHARE OF GRAND TOTAL (%)	CHANGE
CITIES/AIRPORTS	CODE					
DON MUANG	DMK	17,729	60.71	15,745	60.79	-11.19
SUVARNAPHUMI	BKK	3,939	13.49	4,047	15.63	2.74
SINGAPORE	SIN	1,350	4.62	998	3.85	-26.07
KUALA LUMPUR	KUL	1,108	3.79	862	3.33	-22.20
CHIANG MAI	CNX	1,100	3.77	1,179	4.55	7.18
PHUKET	HKT	741	2.54	738	2.85	-0.40
UDON THANI	UTP	732	2.51	731	2.82	-0.14
CHIANG RAI	CEI	730	2.50	490	1.89	-32.88
KHON KHAN	KKC	392	1.34	406	1.57	3.57
SUBANG	SZB	355	1.22	20	0.08	-94.37
SUB-TOTAL		28,176	96.48	25,216	97.36	-10.51
OTHERS		1,027	3.52	683	2.64	-33.50
GRAND TOTAL		29,203	100.00	25,899	100.00	-11.31

TABLE 6		2018				2019				%
		PAX (DISEMB.+EMB.)	TRANSIT	TOTAL	SHARE OF GRAND TOTAL (%)	PAX (DISEMB.+EMB.)	TRANSIT	TOTAL	SHARE OF GRAND TOTAL (%)	
PASSENGERS CLASSIFIED BY TYPE OF FLIGHTS										
TYPE OF FLIGHTS										
INTERNATIONAL FLIGHTS										
PASSENGERS:										
Scheduled		342,039	-	342,039	8.04	266,412	-	266,412	6.83	-22.11
Non-Scheduled										
Extra, Charter & VIP Flight		10,277	-	10,277	0.24	5,282	-	5,282	0.14	-48.60
Technical Landing		-	-	-	-	1	764	765	0.02	-
Business & VIP Aviation		100	347	447	0.01	40	-	40	-	-91.05
SUB-TOTAL		10,377	347	10,724	0.25	5,323	764	6,087	0.16	-43.24
TOTAL INTERNATIONAL FLIGHTS		352,416	347	352,763	8.29	271,735	764	272,499	6.99	-22.75
DOMESTIC FLIGHTS										
Scheduled		3,849,352	483	3,849,835	90.45	3,550,705	143	3,550,848	91.09	-7.77
Non-Scheduled		51,763	1,676	53,439	1.26	73,181	1,415	74,596	1.91	39.59
General Aviation		70	-	70	-	149	-	149	-	112.86
TOTAL DOMESTIC FLIGHTS		3,901,185	2,159	3,903,344	91.71	3,624,035	1,558	3,625,593	93.01	-7.12
GRAND TOTAL		4,253,601	2,506	4,256,107	100.00	3,895,770	2,322	3,898,092	100.00	-8.41

TABLE 7		2018				2019				%
		PAX (DISEMB.+EMB.)	TRANSIT	TOTAL	SHARE OF GRAND TOTAL (%)	PAX (DISEMB.+EMB.)	TRANSIT	TOTAL	SHARE OF GRAND TOTAL (%)	
TOTAL PASSENGERS CLASSIFIED BY AIRLINES (TOP TEN)										
AIRLINES	CODE	PAX (DISEMB.+EMB.)	TRANSIT	TOTAL	SHARE OF GRAND TOTAL (%)	PAX (DISEMB.+EMB.)	TRANSIT	TOTAL	SHARE OF GRAND TOTAL (%)	CHANGE
THAI AIR ASIA	AIQ	1,696,557	1,252	1,697,809	39.89	1,565,466	561	1,566,027	40.17	-7.76
THAI LION AIR	TLM	1,091,274	520	1,091,794	25.65	887,965	624	888,589	22.80	-18.61
NOK AIR	NOK	658,454	143	658,597	15.47	678,983	256	679,239	17.42	3.13
THAI SMILE AIRWAYS	THD	522,875	244	523,119	12.29	539,910	127	540,037	13.85	3.23
TIGER AIRWAYS	TGW	134,101	-	134,101	3.15	138,847	-	138,847	3.56	3.54
NEWGEN AIRWAYS	VGO	51,719	-	51,719	1.22	39,691	312	40,003	1.03	-22.65
BANGKOK AIRWAYS	BKP	39,146	-	39,146	0.92	37,210	-	37,210	0.95	-4.95
SAUDI ARABIAN AIRLINES	SVA	35,364	-	35,364	0.83	5,282	-	5,282	0.14	-85.06
KUNMING AIRLINE	KNA	9,611	92	9,703	0.23	2,196	159	2,355	0.06	-75.73
THAI AIRWAYS INTERNATIONAL	THA	-	-	-	-	1	283	284	0.01	-
SUB-TOTAL		4,239,101	2,251	4,241,352	99.65	3,895,551	2,322	3,897,873	99.99	-8.10
OTHERS		14,500	255	14,755	0.35	219	-	219	0.01	-98.52
GRAND TOTAL		4,253,601	2,506	4,256,107	100.00	3,895,770	2,322	3,898,092	100.00	-8.41

TABLE 8		2018				2019				%
		DISEMBARKED	EMBARKED	TOTAL	SHARE OF GRAND TOTAL (%)	DISEMBARKED	EMBARKED	TOTAL	SHARE OF GRAND TOTAL (%)	
TOTAL PASSENGERS CLASSIFIED BY CITIES/AIRPORTS (TOP TEN)										
CITIES/AIRPORTS	CODE	DISEMBARKED	EMBARKED	TOTAL	SHARE OF GRAND TOTAL (%)	DISEMBARKED	EMBARKED	TOTAL	SHARE OF GRAND TOTAL (%)	CHANGE
DON MUANG	DMK	1,419,207	1,418,817	2,838,024	66.72	1,287,645	1,288,925	2,576,570	66.14	-9.21
SUVARNAPHUMI	BKK	261,661	261,214	522,875	12.29	271,407	268,503	539,910	13.86	3.26
CHIANG MAI	CNX	88,983	87,931	176,914	4.16	89,292	87,636	176,928	4.54	0.01
SINGAPORE	SIN	84,807	84,658	169,465	3.98	68,859	69,988	138,847	3.56	-18.07
KUALA LUMPUR	KUL	80,557	75,084	155,641	3.66	64,754	60,615	125,369	3.22	-19.45
U-TAPHAO	UTP	49,548	51,387	100,935	2.37	52,216	54,266	106,482	2.73	5.50
CHIANG RAI	CEI	51,508	51,726	103,234	2.43	32,710	32,617	65,327	1.68	-36.72
KHON KHAN	KKC	28,855	28,921	57,776	1.36	29,120	29,568	58,688	1.51	1.58
UDON THANI	UTH	27,968	27,981	55,949	1.32	27,632	27,964	55,596	1.43	-0.63
PHUKET	HKT	19,714	19,432	39,146	0.92	18,836	18,374	37,210	0.96	-4.95
SUB-TOTAL		2,112,808	2,107,151	4,219,959	99.21	1,942,471	1,938,456	3,880,927	99.62	-8.03
OTHERS		17,111	16,531	33,642	0.79	7,417	7,426	14,843	0.38	-55.88
GRAND TOTAL		2,129,919	2,123,682	4,253,601	100.00	1,949,888	1,945,882	3,895,770	100.00	-8.41

TABLE 9 LOAD FACTOR OF PASSENGER FLIGHTS CLASSIFIED BY AIRLINES		2018				2019			
		NUMBER OF FLIGHTS	NUMBER OF OCCUPIED SEATS	NUMBER OF AVAILABLE SEATS	LOAD FACTOR (%)	NUMBER OF FLIGHTS	NUMBER OF OCCUPIED SEATS	NUMBER OF AVAILABLE SEATS	LOAD FACTOR (%)
AIRLINES	CODE								
THAI AIR ASIA	AIQ	11,299	1,699,061	2,033,820	83.54	10,210	1,566,588	1,837,740	85.25
THAI LION AIR	TLM	6,187	1,092,314	1,231,535	88.70	4,898	889,213	1,074,047	82.79
NOK AIR	NOK	4,262	658,740	805,518	81.78	4,328	679,495	817,914	83.08
THAI SMILE AIRWAYS	THD	3,941	523,363	709,380	73.78	4,047	540,164	680,328	79.40
SCOOT TIGERAIR	TGW	974	134,101	172,520	77.73	1,002	138,847	180,360	76.98
NEWGEN AIRWAYS	VGO	378	51,719	59,664	86.68	286	40,315	44,850	89.89
BANGKOK AIRWAYS	BKP	730	39,146	50,764	77.11	730	37,210	51,096	72.82
SAUDI ARABIAN AIRLINES	SVA	48	6,971	14,604	47.73	36	5,282	10,548	50.08
KUNMING AIRLINE	KMG	140	9,795	26,460	37.02	56	2,514	9,450	26.60
THAI AIRWAYS INTERNATIONAL	THA	-	-	-	-	2	567	880	64.43
AIR ALSIA	MMD	-	-	-	-	2	21	-	-
AERONAUTICAL RADIO OF THAILAND	AET	144	-	1,080	-	154	-	1,458	-
SUB-TOTAL		28,103	4,215,210	5,105,345	82.56	25,751	3,900,216	4,708,671	82.83
OTHERS		1,100	43,403	109,406	39.67	148	198	1,148	17.25
GRAND TOTAL		29,203	4,258,613	5,214,751	81.66	25,899	3,900,414	4,709,819	82.81

TABLE 10	2018				2019				%
	DISSEMBARKED	EMBARKED	TOTAL	SHARE OF GRAND TOTAL (%)	DISSEMBARKED	EMBARKED	TOTAL	SHARE OF GRAND TOTAL (%)	
INTERNATIONAL PASSENGERS CLASSIFIED BY NATIONALITIES									
NATIONALITIES	DISSEMBARKED	EMBARKED	TOTAL	SHARE OF GRAND TOTAL (%)	DISSEMBARKED	EMBARKED	TOTAL	SHARE OF GRAND TOTAL (%)	CHANGE
MALAYSIAN	63,711	60,839	124,550	33.33	48,778	47,747	96,525	33.03	-22.50
SINGAPOREAN	55,730	55,932	111,662	29.88	47,624	48,490	96,114	32.89	-13.92
THAI	35,258	37,278	72,536	19.41	29,209	31,823	61,032	20.88	-15.86
INDONESIAN	6,828	5,862	12,690	3.40	4,432	4,971	9,403	3.22	-25.90
CHINESE	10,787	15,611	26,398	7.06	3,181	6,112	9,293	3.18	-64.80
PHILIPPINE	1,409	1,236	2,645	0.71	1,006	901	1,907	0.65	-27.90
INDIAN	706	965	1,671	0.45	593	910	1,503	0.51	-10.05
AUSTRALIAN	808	983	1,791	0.48	641	783	1,424	0.49	-20.49
BRITISH	760	1,003	1,763	0.47	499	794	1,293	0.44	-26.66
AMERICAN	609	752	1,361	0.36	476	654	1,130	0.39	-16.97
SUB-TOTAL	176,606	180,461	357,067	95.55	136,439	143,185	279,624	95.68	-21.69
OTHERS	5,249	11,361	16,610	4.45	3,830	8,800	12,630	4.32	-23.96
GRAND TOTAL	181,855	191,822	373,677	100.00	140,269	151,985	292,254	100.00	-21.79

Source: ITC Immigration Airport, National Airport Immigration Division

TABLE 11	2018				2019				%
	DISSEMBARKED	EMBARKED	TOTAL	SHARE OF GRAND TOTAL (%)	DISSEMBARKED	EMBARKED	TOTAL	SHARE OF GRAND TOTAL (%)	
PASSENGERS CLASSIFIED BY ASEAN NATIONALITIES									
NATIONALITIES	DISSEMBARKED	EMBARKED	TOTAL	SHARE OF GRAND TOTAL (%)	DISSEMBARKED	EMBARKED	TOTAL	SHARE OF GRAND TOTAL (%)	CHANGE
MALAYSIAN	63,711	60,839	124,550	33.33	48,778	47,747	96,525	33.03	-22.50
SINGAPOREAN	55,730	55,932	111,662	29.88	47,624	48,490	96,114	32.89	-13.92
THAI	35,258	37,278	72,536	19.41	29,209	31,823	61,032	20.88	-15.86
INDONESIAN	6,828	5,862	12,690	3.40	4,432	4,971	9,403	3.22	-25.90
FILIPINO	1,409	1,236	2,645	0.71	1,006	901	1,907	0.65	-27.90
BURMESE	326	1,057	1,383	0.37	306	1,003	1,309	0.45	-5.35
VIETNAMESE	347	920	1,267	0.34	270	720	990	0.34	-21.86
BRUNEIAN	185	162	347	0.09	167	178	345	0.12	-0.58
LAOTIAN	53	126	179	0.05	65	190	255	0.09	42.46
CAMBODIAN	94	221	315	0.08	36	194	230	0.08	-26.98
SUB-TOTAL	163,941	163,633	327,574	87.66	131,893	136,217	268,110	91.74	-18.15
OTHERS	17,914	28,189	46,103	12.34	8,376	15,768	24,144	8.26	-47.63
GRAND TOTAL	181,855	191,822	373,677	100.00	140,269	151,985	292,254	100.00	-21.79

Source: ITC Immigration Airport, National Airport Immigration Division

TABLE 12	2018					2019					%
	INBOUND	OUTBOUND	TRANSIT	TOTAL	SHARE OF GRAND TOTAL (%)	INBOUND	OUTBOUND	TRANSIT	TOTAL	SHARE OF GRAND TOTAL (%)	
FRIEGHTS VOLUME CLASSIFIED BY TYPE OF FLIGHTS											
TYPE OF FLIGHTS											
INTERNATIONAL FLIGHTS											
PASSENGERS:											
Scheduled	6	4	-	10	0.12	2	129	-	131	1.68	1,210.00
Non-Scheduled											
Extra, Charter & VIP Flight	-	-	-	-	-	-	-	-	-	-	-
Technical Landing	-	-	-	-	-	-	-	-	-	-	-
Business & Executive	4	-	2	6	0.07	-	-	-	-	-	-100.00
SUB-TOTAL	4	-	2	6	0.07	-	-	-	-	-	-100.00
TOTAL PASSENGER FLIGHTS	10	4	2	16	0.19	2	129	-	131	1.68	718.75
CARGO:											
Scheduled	-	-	-	-	-	-	-	-	-	-	-
Non-Scheduled	-	-	-	-	-	-	-	-	-	-	-
TOTAL CARGO FLIGHTS	-	-	-	-	-	-	-	-	-	-	-
TOTAL INTERNATIONAL FLIGHTS	10	4	2	16	0.19	2	129	-	131	1.68	718.75
DOMESTIC FLIGHTS											
Scheduled	4,757	3,668	4	8,429	99.81	3,671	3,992	-	7,663	98.32	-9.09
Non-Scheduled	-	-	-	-	-	-	-	-	-	-	-
General Aviation	-	-	-	-	-	-	-	-	-	-	-
TOTAL DOMESTIC FLIGHTS	4,757	3,668	4	8,429	99.81	3,671	3,992	-	7,663	98.32	-9.09
GRAND TOTAL	4,767	3,672	6	8,445	100.00	3,673	4,121	-	7,794	100.00	-7.71

UNIT: TONNE

TABLE 13	2018					2019					%	
	INBOUND	OUTBOUND	TRANSIT	TOTAL	SHARE OF GRAND TOTAL (%)	INBOUND	OUTBOUND	TRANSIT	TOTAL	SHARE OF GRAND TOTAL (%)		CHANGE
TOTAL FREIGHT VOLUME CLASSIFIED BY AIRLINES (TOP TEN)												
AIRLINES	CODE	INBOUND	OUTBOUND	TRANSIT	TOTAL	SHARE OF GRAND TOTAL (%)	INBOUND	OUTBOUND	TRANSIT	TOTAL	SHARE OF GRAND TOTAL (%)	CHANGE
THAI SMILE AIRWAYS	THD	1,937	2,314	1	4,252	50.35	1,620	2,236	-	3,856	49.47	-9.31
NOK AIR	NOK	1,101	537	2	1,640	19.42	1,122	557	-	1,679	21.54	2.38
THAI AIR ASIA	AIQ	981	545	3	1,529	18.11	495	1,100	-	1,595	20.46	4.32
THAI LION AIR	TLM	738	276	-	1,014	12.01	434	228	-	662	8.49	-34.71
SCOOT TIGERAIR	TGW	6	-	-	6	0.07	2	-	-	2	0.03	-66.67
SUB-TOTAL		4,763	3,672	6	8,441	99.95	3,673	4,121	-	7,794	100.00	-7.66
OTHERS		4	-	-	4	0.05	-	-	-	-	-	-100.00
GRAND TOTAL		4,767	3,672	6	8,445	100.00	3,673	4,121	-	7,794	100.00	-7.71

TABLE 14	2018				2019				%	
	INBOUND	OUTBOUND	TOTAL	SHARE OF GRAND TOTAL (%)	INBOUND	OUTBOUND	TOTAL	SHARE OF GRAND TOTAL (%)		CHANGE
TOTAL FREIGHT VOLUME CLASSIFIED BY CITIES/AIRPORTS (TOP TEN)										
CITIES/AIRPORTS	CODE	INBOUND	OUTBOUND	TOTAL	SHARE OF GRAND TOTAL (%)	INBOUND	OUTBOUND	TOTAL	SHARE OF GRAND TOTAL (%)	CHANGE
SUVARNAPHUMI	BKK	1,938	2,314	4,252	50.35	1,619	2,236	3,855	49.46	-9.34
DON MUEANG	DMK	2,068	1,280	3,348	39.64	1,802	1,706	3,508	45.01	4.78
CHIANG MAI	CNX	332	48	380	4.50	121	39	160	2.05	-57.89
CHIANG RAI	CEI	419	9	428	5.07	128	5	133	1.71	-68.93
KUALA LUMPUR	KUL	-	4	4	0.05	-	129	129	1.66	3,125
UDON THANI	UTH	1	15	16	0.19	1	4	5	0.06	-68.75
SINGAPORE	SIN	6	-	6	0.07	2	-	2	0.03	-66.67
KHON KHAN	KKC	-	2	2	0.02	-	2	2	0.03	-
SUB-TOTAL		4,764	3,672	8,436	99.89	3,673	4,121	7,794	100.00	-7.61
OTHERS		3	-	3	0.04	-	-	-	-	-100.00
GRAND TOTAL		4,767	3,672	8,439	99.93	3,673	4,121	7,794	100.00	-7.64

UNIT: TONNE

TABLE 18

1st PEAK HOUR OF PASSENGERS AND AIRCRAFT MOVEMENTS	2018		2019	
	DESCRIPTION	PEAK HOUR	TRAFFIC	PEAK HOUR
Aircraft Movement	2018/05/25 : 12:00-12:59	11	2019/03/25 : 17:00-17:59	11
International Passengers				
Disembarked	2018/08/31 : 13:00-13:59	476	2019/07/26 : 14:00-14:59	351
Embarked	2018/07/18 : 14:00-14:59	445	2019/12/29 : 12:00-12:59	350
Transit	2018/06/20 : 19:00-19:59	130	2019/12/19 : 15:00-15:59	283
Total	2087/07/16 : 14:00-14:59	595	2019/07/26 : 14:00-14:59	515
Domestic Passengers				
Disembarked	2018/07/31 : 09:00-09:59	941	2019/03/18 : 17:00-17:59	893
Embarked	2018/03/16 : 16:00-16:59	1,037	2019/06/08 : 16:00-16:59	1,113
Transit	2018/07/05 : 18:00-18:59	258	2019/07/20 : 11:00-11:59	319
Total	2018/08/24 : 16:00-16:59	1,434	2019/03/25 : 17:00-17:59	1,566
Total Passengers				
Disembarked	2018/03/16 : 15:00-15:59	1,020	2019/03/18 : 17:00-17:59	1,051
Embarked	2018/03/16 : 16:00-16:59	1,037	2019/06/08 : 16:00-16:59	1,113
Transit	2018/07/05 : 18:00-18:59	258	2019/07/20 : 11:00-11:59	319
Total	2018/02/25 : 18:00-18:59	1,477	2019/03/25 : 17:00-17:59	1,733

TABLE 19

30th PEAK HOUR OF PASSENGERS AND AIRCRAFT MOVEMENTS	2018		2019	
	DESCRIPTION	PEAK HOUR	TRAFFIC	PEAK HOUR
Aircraft Movement	2018/01/01 : 17:00-17:59	8	2019/02/09 : 13:00-13:59	8
International Passengers				
Disembarked	2018/11/13 : 13:00-13:59	296	2019/09/22 : 14:00-14:59	304
Embarked	2018/01/17 : 20:00-20:59	206	2019/01/09 : 14:00-14:59	306
Transit	-	-	-	-
Total	2018/09/07 : 15:00-15:59	332	2019/01/25 : 14:00-14:59	398
Domestic Passengers				
Disembarked	2018/05/15 : 09:00-09:59	780	2019/06/16 : 18:00-18:59	771
Embarked	2018/04/12 : 10:00-10:59	756	2019/06/14 : 19:00-19:59	832
Transit	-	-	-	-
Total	2018/03/13 : 10:00-10:59	1,223	2019/04/26 : 16:00-16:59	1,218
Total Passengers				
Disembarked	2018/08/21 : 09:00-09:59	841	2019/11/01 : 15:00-15:59	842
Embarked	2018/06/29 : 19:00-19:59	793	2019/02/12 : 19:00-19:59	847
Transit	-	-	-	-
Total	2018/06/02 : 15:00-15:59	1,280	2019/01/17 : 09:00-09:59	1,315

HDY Hat Yai International Airport															
Airlines International Traffic															
AIRLINES	CODE	AIRCRAFT MOVEMENTS				PASSENGERS					FREIGHTS (TONNAGE)				
		ARRIVAL	DEPARTURE	TOTAL	SHARE (%)	DISEMBARKED	EMBARKED	TRANSIT	TOTAL	SHARE (%)	INBOUND	OUTBOUND	TRANSIT	TOTAL	SHARE (%)
INTERNATIONAL SCHEDULED FLIGHTS															
THAI AIR ASIA	AIQ	431	431	862	43.08	64,754	60,615	-	125,369	46.01	-	129	-	129	98.47
KUNMING AIRLINE	KNA	27	27	54	2.70	1,104	1,092	-	2,196	0.81	-	-	-	-	-
SCOOT TIGER	TGW	501	501	1,002	50.07	68,859	69,988	-	138,847	50.95	2	-	-	2	1.53
Sub-Total		959	959	1,918	95.85	134,717	131,695	-	266,412	97.77	2	129	-	131	100.00
INTERNATIONAL NON-SCHEDULED FLIGHTS (Charter)															
SAUDI ARABIAN AIRLINES	SVA	18	18	36	1.80	2,640	2,642	-	5,282	1.94	-	-	-	-	-
Sub-Total		18	18	36	1.80	2,640	2,642	-	5,282	1.94	-	-	-	-	-
FAI RENT A JET	IFA	1	1	2	0.10	-	1	-	1	-	-	-	-	-	-
KUNMING AIRLINE	KNA	1	-	1	0.05	-	-	159	159	0.06	-	-	-	-	-
THAI AIR ASIA	AIQ	1	-	1	0.05	-	-	164	164	0.06	-	-	-	-	-
THAI AIRWAYS INTERNATIONAL	THA	1	-	1	0.05	1	-	283	284	0.10	-	-	-	-	-
THAI LION AIR	TLM	1	-	1	0.05	-	-	158	158	0.06	-	-	-	-	-
Sub-Total		5	1	6	0.30	1	1	764	766	0.28	-	-	-	-	-
Total		982	978	1,960	97.95	137,358	134,338	764	272,460	99.99	2	129	-	131	100.00
Other		26	15	41	2.05	18	21	-	39	0.01	-	-	-	-	-
Grand Total		1,008	993	2,001	100.00	137,376	134,359	764	272,499	100.00	2	129	-	131	100.00

HDY Hat Yai Domestic Airport															
Airlines Domestic Traffic															
AIRLINES	CODE	AIRCRAFT MOVEMENTS				PASSENGERS					FREIGHTS (TONNAGE)				
		ARRIVAL	DEPARTURE	TOTAL	SHARE (%)	DISEMBARKED	EMBARKED	TRANSIT	TOTAL	SHARE (%)	INBOUND	OUTBOUND	TRANSIT	TOTAL	SHARE (%)
DOMESTIC SCHEDULED FLIGHTS															
THAI AIR ASIA	AIQ	4,668	4,668	10,171	42.56	722,723	717,030	143	1,439,896	39.71	495	971	-	1,466	19.13
BANGKOK AIRWAYS	BKP	365	365	730	3.05	18,836	18,374	-	37,210	1.03	-	-	-	-	-
NOK AIR	NOK	2,053	2,051	4,260	17.83	321,457	325,614	-	647,071	17.85	1,122	557	-	1,679	21.91
THAI SMILE AIRWAYS	THD	2,021	2,021	3,939	16.48	271,407	268,503	-	539,910	14.89	1,620	2,236	-	3,856	50.32
THAI LION AIR	TLM	2,441	2,442	6,161	25.78	442,562	444,199	-	886,761	24.46	434	228	-	662	8.64
Sub-Total		11,548	11,547	23,095	96.64	1,776,985	1,773,720	143	3,550,848	97.94	3,671	3,992	-	7,663	100.00
DOMESTIC NON-SCHEDULED FLIGHTS															
AERONAUTICAL RADIO OF THAILAND	AET	77	77	154	0.64	-	-	-	-	-	-	-	-	-	-
AIR ALSIE A/S	MMD	1	1	2	0.01	10	11	-	21	-	-	-	-	-	-
EXCELUJET EUROPE AG	VCN	1	1	2	0.01	3	3	-	6	-	-	-	-	-	-
KUNMING AIRLINE	KNA	-	1	1	-	-	-	-	-	-	-	-	-	-	-
MJETS	MIN	1	1	2	0.01	1	2	-	3	-	-	-	-	-	-
NEWGEN AIRWAYS	VGO	143	143	286	1.20	19,416	20,275	312	40,003	1.10	-	-	-	-	-
NOK AIRLINES	NOK	111	113	224	0.94	15,180	16,732	256	32,168	0.89	-	-	-	-	-
THAI AIR ASIA	AIQ	5	6	11	0.05	166	178	254	598	0.02	-	-	-	-	-
THAI AIRWAYS INTERNATIONAL	THA	-	1	1	-	-	-	-	-	-	-	-	-	-	-
THAI LION AIR	TLM	7	7	14	0.06	682	522	466	1,670	0.05	-	-	-	-	-
THAI SMILE AIRWAYS	THD	2	3	5	0.02	-	-	127	127	-	-	-	-	-	-
Sub-Total		348	354	702	2.94	35,458	37,723	1,415	74,596	2.06	-	-	-	-	-
Total		11,896	11,901	23,797	99.58	1,812,443	1,811,443	1,558	3,625,444	100.00	3,671	3,992	-	7,663	100.00
Other		45	56	101	0.42	69	80	-	149	-	-	-	-	-	-

HDY Hat Yai International Airport														
International Scheduled Traffic														
POINT/CITIES	CODE	COUNTRIES	AIRCRAFT MOVEMENTS				PASSENGERS				FREIGHTS (TONNAGE)			
			ARRIVAL	DEPARTURE	TOTAL	SHARE (%)	DISEMBARKED	EMBARKED	TOTAL	SHARE (%)	INBOUND	OUTBOUND	TOTAL	SHARE (%)
ASIA & PACIFIC														
PHUKET	HKT	THAILAND	3	-	3	0.16	365	-	365	0.14	-	-	-	-
KRABI	KBV	THAILAND	1	-	1	0.05	150	-	150	0.06	-	-	-	-
KUNMING	KMG	CHINA	27	27	54	2.82	1,104	1,092	2,196	0.82	-	-	-	-
KUALA LUMPUR	KUL	MALAYSIA	431	431	862	-	64,754	60,615	125,369	-	-	129	129	98.47
SINGAPORE	SIN	SINGAPORE	497	501	998	52.03	68,344	69,988	138,332	51.92	2	-	2	1.53
Sub-Total			959	959	1,918	55.06	134,717	131,695	266,412	100.00	2	129	131	100.00
Total			959	959	1,918	100.00	134,717	131,695	266,412	100.00	2	129	131	100.00
Other			-	-	-	-	-	-	-	-	-	-	-	-
Grand Total			959	959	1,918	100.00	134,717	131,695	266,412	100.00	2	129	131	100.00

HDY Hat Yai International Airport														
Domestic Scheduled Traffic														
POINT/CITIES	CODE	AIRCRAFT MOVEMENTS				PASSENGERS				FREIGHTS (TONNAGE)				
		ARRIVAL	DEPARTURE	TOTAL	SHARE (%)	ARRIVAL	DEPARTURE	TOTAL	SHARE (%)	ARRIVAL	DEPARTURE	TOTAL	SHARE (%)	
NORTH														
CHIANG RAI	CEI	245	245	490	2.12	32,710	32,617	65,327	1.84	128	5	133	1.74	
CHIANG MAI	CNX	561	562	1,123	4.86	85,480	83,638	169,118	4.76	121	39	160	2.09	
Sub-Total			806	807	1,613	6.98	118,190	116,255	234,445	6.60	249	44	293	3.82
NORTH EAST														
KHON KAEN	KKC	157	157	314	1.36	23,007	23,264	46,271	1.30	-	2	2	0.03	
UDON THANI	UTH	156	156	312	1.35	27,632	27,964	55,596	1.57	1	3	4	0.05	
Sub-Total			313	313	626	2.71	50,639	51,228	101,867	2.87	1	5	6	0.08
EAST														
U-TAPAO	UTP	365	365	730	3.16	52,216	54,266	106,482	3.00	-	-	-	-	
Sub-Total			365	365	730	3.16	52,216	54,266	106,482	3.00	-	-	-	-
CENTRAL														
SUVARNABHUMI	BKK	2,021	2,021	4,042	17.50	271,407	268,503	539,910	15.21	1,619	2,236	3,855	50.31	
DONMUANG	DMK	7,676	7,675	15,351	66.47	1,265,559	1,265,094	2,530,653	71.27	1,802	1,706	3,508	45.78	
PHITSANULOK	PHS	-	-	-	-	-	-	-	-	-	-	-	-	
Sub-Total			9,697	9,696	19,393	83.97	1,536,966	1,533,597	3,070,563	86.48	3,421	3,942	7,363	96.09
SOUTH														
HATYAI	HDY	1	1	2	0.01	27	-	27	-	-	-	-	-	
PHUKET	HKT	365	365	730	3.16	18,836	18,374	37,210	1.05	-	-	-	-	
KRABI	KBV	1	-	1	-	111	-	111	-	-	-	-	-	
TRANG	TST	-	-	-	-	-	-	-	-	-	-	-	-	
Sub-Total			367	366	733	3.17	18,974	18,374	37,348	1.05	-	-	-	-
Total			11,548	11,547	23,095	100.00	1,776,985	1,773,720	3,550,705	100.00	3,671	3,991	7,662	99.99
Other			-	-	-	-	-	-	-	-	1	1	1	0.01
Grand Total			11,548	11,547	23,095	100.00	1,776,985	1,773,720	3,550,705	100.00	3,671	3,992	7,663	100.00

HDY Hat Yai International Airport														
International Scheduled & Non-Scheduled Traffic														
POINT/CITIES	CODE	COUNTRIES	AIRCRAFT MOVEMENTS				PASSENGERS				FREIGHTS (TONNAGE)			
			ARRIVAL	DEPARTURE	TOTAL	SHARE (%)	DISEMBARCKED	EMBARCKED	TOTAL	SHARE (%)	INBOUND	OUTBOUND	TOTAL	SHARE (%)
ASIA & PACIFIC														
SOEKARNO-HATTA	CGK	INDONESIA	2	-	2	0.10	1	-	1	-	-	-	-	-
BATAM	BTH	INDONESIA	2	-	2	0.10	-	-	-	-	-	-	-	
KOTA BHARU	KBR	MALAYSIA	-	1	1	-	-	-	-	-	-	-	-	
ALOR SETAR	AOR	MALAYSIA	1	-	1	-	-	-	-	-	-	-	-	
KUALA LUMPUR	KUL	MALAYSIA	431	431	862	-	64,754	60,615	125,369	46.14	-	129	129	98.47
IPOH	IPH	MALAYSIA	-	1	1	0.05	-	4	4	-	-	-	-	
PENANG	PEN	MALAYSIA	3	2	5	0.24	-	-	-	-	-	-	-	
SUBANG	SZB	MALAYSIA	14	4	18	0.87	13	9	22	0.01	-	-	-	
MANILA	MNL	PHILIPPINES	-	1	1	0.05	-	2	2	-	-	-	-	
CHONGQING	CKG	REPUBLIC OF CHINA	2	-	2	0.10	-	-	-	-	-	-	-	
KUNMING	KMG	REPUBLIC OF CHINA	56	54	1,193	6.42	733	1,092	1,825	0.67	-	-	-	
MACAU	MFM	REPUBLIC OF CHINA	2	-	2	0.10	-	-	-	-	-	-	-	
TAIYUAN	TYN	REPUBLIC OF CHINA	-	-	-	-	371	-	371	0.14	-	-	-	
SINGAPORE/CHANGI	SIN	SINGAPORE	497	501	998	48.38	68,859	69,988	138,847	51.10	2	-	2	1.53
SINGAPORE/SELETAR	XSP	SINGAPORE	6	6	12	0.58	5	6	11	-	-	-	-	
COLOMBO	CMB	SRI LANKA	1	1	2	0.10	-	1	1	-	-	-	-	
PHUKET	HKT	THAILAND	6	-	6	0.29	-	-	-	-	-	-	-	
KRABI	KBV	THAILAND	2	-	2	0.10	-	-	-	-	-	-	-	
Sub-Total			1,025	1,002	2,027	98.25	134,736	131,717	266,453	98.06	2	129	131	100.00
MIDDLE EAST														
MEDINA	MED	SAUDI ARABIA	7	9	16	0.78	297	2,347	2,644	0.97	-	-	-	-
JEDDAH	JED	SAUDI ARABIA	11	9	20	0.97	2,343	295	2,638	0.97	-	-	-	-
Sub-Total			18	18	36	1.75	2,640	2,642	5,282	1.94	-	-	-	-
Total			1,043	1,020	2,063	100.00	137,376	134,359	271,735	100.00	2	129	131	100.00
Other			-	-	-	-	-	-	-	-	-	-	-	-
Grand Total			1,043	1,020	2,063	100.00	137,376	134,359	271,735	100.00	2	129	131	100.00

HDY Hat Yai International Airport													
Domestic Scheduled & Non-Scheduled Traffic													
POINT/CITIES	CODE	AIRCRAFT MOVEMENTS				PASSENGERS				FREIGHTS (TONNAGE)			
		ARRIVAL	DEPARTURE	TOTAL	SHARE (%)	ARRIVAL	DEPARTURE	TOTAL	SHARE (%)	ARRIVAL	DEPARTURE	TOTAL	SHARE (%)
NORTH													
CHIANG RAI	CEI	245	245	490	2.05	32,710	32,617	65,327	1.80	128	5	133	1.74
CHIANG MAI	CNX	590	589	1,179	4.93	89,292	87,636	176,928	4.88	121	39	160	2.09
Sub-Total		835	834	1,669	6.98	122,002	120,253	242,255	6.68	249	44	293	3.82
NORTH EAST													
KHON KHAN	KKC	203	203	406	1.70	29,120	29,568	58,688	1.62	-	2	2	0.03
UDON THANI	UTH	156	156	312	1.31	27,632	27,964	55,596	1.53	1	4	5	0.07
Sub-Total		359	359	718	3.00	56,752	57,532	114,284	3.15	1	6	7	0.09
EAST													
U-TAPAO	UTP	366	365	731	3.06	52,216	54,266	106,482	2.94	-	-	-	-
CHON BURI/BANG PHRA	QHI	6	3	9	0.04	2	1	3	-	-	-	-	-
Sub-Total		372	368	740	3.10	52,218	54,267	106,485	2.94	-	-	-	-
CENTRAL													
SU VARNABHUMI	BKK	2,023	2,024	4,047	16.93	271,407	268,503	539,910	14.90	1,619	2,236	3,855	50.31
DONMUANG	DMK	7,862	7,883	15,745	65.88	1,287,645	1,288,925	2,576,570	71.10	1,802	1,706	3,508	45.78
PHITSANULOK	PHS	22	22	44	0.18	3,497	3,659	7,156	0.20	-	-	-	-
Sub-Total		9,907	9,929	19,836	83.00	1,562,549	1,561,087	3,123,636	86.19	3,421	3,942	7,363	96.09
WEST													
HUA HIN	HHQ	2	1	3	0.01	-	-	-	-	-	-	-	-
Sub-Total		2	1	3	0.01	-	-	-	-	-	-	-	-
SOUTH													
HATYAI	HDY	1	1	2	0.01	27	-	27	-	-	-	-	-
PHUKET	HKT	369	369	738	3.09	18,836	18,374	37,210	1.03	-	-	-	-
KRABI	KBV	3	3	6	0.03	111	-	111	-	-	-	-	-
NARATHIWAT	NAW	36	35	71	0.30	2	-	2	-	-	-	-	-
NAKHON SI THAMMARAT	NST	1	4	5	0.02	4	-	4	-	-	-	-	-
PATTANI	USM	2	1	3	0.01	7	-	7	-	-	-	-	-
TRANG	TST	4	8	12	0.05	-	-	-	-	-	-	-	-
AIRPORT AIRPARK PHUKET	UNN	1	-	1	-	-	-	-	-	-	-	-	-
SONGKHLA	SGZ	3	4	7	0.03	-	-	-	-	-	-	-	-
SURAT THANI	URT	33	22	55	0.23	-	-	-	-	-	-	-	-
Sub-Total		453	447	900	3.77	18,987	18,374	37,361	1.03	-	-	-	-
Total		11,928	11,938	23,866	99.87	1,812,508	1,811,513	3,624,021	100.00	3,671	3,992	7,663	100.00
Other		13	19	32	0.13	4	10	14	-	-	-	-	-
Grand Total		11,941	11,957	23,898	100.00	1,812,512	1,811,523	3,624,035	100.00	3,671	3,992	7,663	100.00

TABLE 1	2018			2019			%
	ARRIVAL	DEPARTURE	TOTAL	ARRIVAL	DEPARTURE	TOTAL	
INTERNATIONAL AIRCRAFT MOVEMENTS							CHANGE
MONTH							
JANUARY	158	158	316	88	88	176	-44.30
FEBRUARY	165	161	326	91	92	183	-43.87
MARCH	153	152	305	95	95	190	-37.70
APRIL	138	138	276	80	75	155	-43.84
MAY	125	125	250	85	84	169	-32.40
JUNE	130	127	257	90	88	178	-30.74
JULY	144	144	288	81	81	162	-43.75
AUGUST	143	142	285	84	83	167	-41.40
SEPTEMBER	127	127	254	72	72	144	-43.31
OCTOBER	127	126	253	79	76	155	-38.74
NOVEMBER	138	141	279	78	77	155	-44.44
DECEMBER	113	112	225	85	82	167	-25.78
TOTAL	1,661	1,653	3,314	1,008	993	2,001	-39.62

TABLE 2	2018			2019			%
	ARRIVAL	DEPARTURE	TOTAL	ARRIVAL	DEPARTURE	TOTAL	
DOMESTIC AIRCRAFT MOVEMENTS							CHANGE
MONTH							
JANUARY	1,048	1,048	2,096	1,018	1,018	2,036	-2.86
FEBRUARY	918	923	1,841	932	931	1,863	1.20
MARCH	1,082	1,083	2,165	1,048	1,047	2,095	-3.23
APRIL	1,120	1,120	2,240	1,099	1,104	2,203	-1.65
MAY	1,120	1,120	2,240	1,055	1,057	2,112	-5.71
JUNE	1,061	1,064	2,125	1,014	1,017	2,031	-4.42
JULY	1,142	1,142	2,284	1,027	1,027	2,054	-10.07
AUGUST	1,141	1,141	2,282	998	1,000	1,998	-12.45
SEPTEMBER	1,084	1,084	2,168	959	958	1,917	-11.58
OCTOBER	1,145	1,146	2,291	974	977	1,951	-14.84
NOVEMBER	1,049	1,046	2,095	886	887	1,773	-15.37
DECEMBER	1,030	1,032	2,062	931	934	1,865	-9.55
TOTAL	12,940	12,949	25,889	11,941	11,957	23,898	-7.69

TABLE 3	2018			2019			%
	ARRIVAL	DEPARTURE	TOTAL	ARRIVAL	DEPARTURE	TOTAL	
TOTAL AIRCRAFT MOVEMENTS							CHANGE
MONTH							
JANUARY	1,206	1,206	2,412	1,106	1,106	2,212	-8.29
FEBRUARY	1,083	1,084	2,167	1,023	1,023	2,046	-5.58
MARCH	1,235	1,235	2,470	1,143	1,142	2,285	-7.49
APRIL	1,258	1,258	2,516	1,179	1,179	2,358	-6.28
MAY	1,245	1,245	2,490	1,140	1,141	2,281	-8.39
JUNE	1,191	1,191	2,382	1,104	1,105	2,209	-7.26
JULY	1,286	1,286	2,572	1,108	1,108	2,216	-13.84
AUGUST	1,284	1,283	2,567	1,082	1,083	2,165	-15.66
SEPTEMBER	1,211	1,211	2,422	1,031	1,030	2,061	-14.91
OCTOBER	1,272	1,272	2,544	1,053	1,053	2,106	-17.22
NOVEMBER	1,187	1,187	2,374	964	964	1,928	-18.79
DECEMBER	1,143	1,144	2,287	1,016	1,016	2,032	-11.15
TOTAL	14,601	14,602	29,203	12,949	12,950	25,899	-11.31

TABLE 4	2018						2019						%	
	INTERNATIONAL PASSENGERS	DISEMB.	EMB.	DISEMB.+EMB.	TRANSIT	TOTAL	TRANSFER*	DISEMB.	EMB.	DISEMB.+EMB.	TRANSIT	TOTAL		TRANSFER*
MONTH														
JANUARY	14,538	14,645	29,183	-	29,183	-	11,557	11,092	22,649	-	22,649	-	-22.39	
FEBRUARY	15,775	15,620	31,395	-	31,395	-	11,627	11,240	22,867	-	22,867	-	-27.16	
MARCH	15,370	15,581	30,951	-	30,951	-	12,566	12,121	24,687	-	24,687	-	-20.24	
APRIL	12,974	12,648	25,622	-	25,622	-	10,469	10,503	20,972	164	21,136	-	-17.51	
MAY	12,443	11,987	24,430	-	24,430	-	11,761	11,189	22,950	-	22,950	-	-6.06	
JUNE	13,487	13,011	26,498	347	26,845	-	11,919	11,595	23,514	158	23,672	-	-11.82	
JULY	14,414	17,145	31,559	-	31,559	-	10,617	13,102	23,719	-	23,719	-	-24.84	
AUGUST	15,404	13,461	28,865	-	28,865	-	12,349	10,012	22,361	159	22,520	-	-21.98	
SEPTEMBER	16,508	13,345	29,853	-	29,853	-	10,173	9,776	19,949	-	19,949	-	-33.18	
OCTOBER	15,214	14,496	29,710	-	29,710	-	10,589	10,610	21,199	-	21,199	-	-28.65	
NOVEMBER	16,403	15,136	31,539	-	31,539	-	11,344	10,941	22,285	-	22,285	-	-29.34	
DECEMBER	16,793	16,018	32,811	-	32,811	-	12,405	12,178	24,583	283	24,866	-	-24.21	
TOTAL	179,323	173,093	352,416	347	352,763	-	137,376	134,359	271,735	764	272,499	-	-22.75	

TABLE 5	2018						2019						%	
	DOMESTIC PASSENGERS	DISEMB.	EMB.	DISEMB.+EMB.	TRANSIT	TOTAL	TRANSFER*	DISEMB.	EMB.	DISEMB.+EMB.	TRANSIT	TOTAL		TRANSFER*
MONTH														
JANUARY	160,075	164,060	324,135	148	324,283	-	154,695	158,815	313,510	-	313,510	-	-3.32	
FEBRUARY	148,712	148,195	296,907	-	296,907	-	144,145	145,095	289,240	-	289,240	-	-2.58	
MARCH	178,729	178,861	357,590	180	357,770	-	169,519	171,015	340,534	-	340,534	-	-4.82	
APRIL	174,480	178,160	352,640	-	352,640	-	170,854	170,435	341,289	-	341,289	-	-3.22	
MAY	166,966	166,310	333,276	422	333,698	-	159,468	157,123	316,591	152	316,743	-	-5.08	
JUNE	153,233	150,490	303,723	143	303,866	-	147,738	145,999	293,737	254	293,991	-	-3.25	
JULY	158,728	158,455	317,183	383	317,566	-	141,143	140,078	281,221	607	281,828	-	-11.25	
AUGUST	164,625	166,667	331,292	171	331,463	-	144,676	146,990	291,666	275	291,941	-	-11.92	
SEPTEMBER	153,301	150,574	303,875	463	304,338	-	142,157	139,135	281,292	270	281,562	-	-7.48	
OCTOBER	173,662	175,181	348,843	126	348,969	-	154,846	157,983	312,829	-	312,829	-	-10.36	
NOVEMBER	155,028	157,664	312,692	-	312,692	-	138,929	140,949	279,878	-	279,878	-	-10.49	
DECEMBER	163,057	155,972	319,029	123	319,152	-	144,342	137,906	282,248	-	282,248	-	-11.56	
TOTAL	1,950,596	1,950,589	3,901,185	2,159	3,903,344	-	1,812,512	1,811,523	3,624,035	1,558	3,625,593	-	-7.12	

TABLE 6	2018						2019						%	
	TOTAL PASSENGERS	DISEMB.	EMB.	DISEMB.+EMB.	TRANSIT	TOTAL	TRANSFER*	DISEMB.	EMB.	DISEMB.+EMB.	TRANSIT	TOTAL		TRANSFER*
MONTH														
JANUARY	174,613	178,705	353,318	148	353,466	-	166,252	169,907	336,159	-	336,159	-	-4.90	
FEBRUARY	164,487	163,815	328,302	-	328,302	-	155,772	156,335	312,107	-	312,107	-	-4.93	
MARCH	194,099	194,442	388,541	180	388,721	-	182,085	183,136	365,221	-	365,221	-	-6.05	
APRIL	187,454	190,808	378,262	-	378,262	-	181,323	180,938	362,261	164	362,425	-	-4.19	
MAY	179,409	178,297	357,706	422	358,128	-	171,229	168,312	339,541	152	339,693	-	-5.15	
JUNE	166,720	163,501	330,221	490	330,711	-	159,657	157,594	317,251	412	317,663	-	-3.95	
JULY	173,142	175,600	348,742	383	349,125	-	151,760	153,180	304,940	607	305,547	-	-12.48	
AUGUST	180,029	180,128	360,157	171	360,328	-	157,025	157,002	314,027	434	314,461	-	-12.73	
SEPTEMBER	169,809	163,919	333,728	463	334,191	-	152,330	148,911	301,241	270	301,511	-	-9.78	
OCTOBER	188,876	189,677	378,553	126	378,679	-	165,435	168,593	334,028	-	334,028	-	-11.79	
NOVEMBER	171,431	172,800	344,231	-	344,231	-	150,273	151,890	302,163	-	302,163	-	-12.22	
DECEMBER	179,850	171,990	351,840	123	351,963	-	156,747	150,084	306,831	283	307,114	-	-12.74	
TOTAL	2,129,919	2,123,682	4,253,601	2,506	4,256,107	-	1,949,888	1,945,882	3,895,770	2,322	3,898,092	-	-8.41	

TABLE 7	2018					2019					%
	INTERNATIONAL FREIGHT	IN	OUT	IN + OUT	TRANSIT	TOTAL	IN	OUT	IN + OUT	TRANSIT	
MONTH	IN	OUT	IN + OUT	TRANSIT	TOTAL	IN	OUT	IN + OUT	TRANSIT	TOTAL	CHANGE
JANUARY	-	-	-	-	-	-	15	15	-	15	-
FEBRUARY	5	-	5	-	5	-	3	3	-	3	-40.00
MARCH	-	-	-	-	-	-	8	8	-	8	-
APRIL	-	-	-	-	-	-	2	2	-	2	-
MAY	1	-	1	-	1	-	19	19	-	19	1,800.00
JUNE	2	-	2	2	4	-	17	17	-	17	325.00
JULY	1	-	1	-	1	-	4	4	-	4	300.00
AUGUST	1	-	1	-	1	1	-	1	-	1	-
SEPTEMBER	-	-	-	-	-	-	-	-	-	-	-
OCTOBER	-	-	-	-	-	-	15	15	-	15	-
NOVEMBER	-	1	1	-	1	1	26	27	-	27	2,600.00
DECEMBER	-	3	3	-	3	-	20	20	-	20	566.67
TOTAL	10	4	14	2	16	2	129	131	-	131	718.75

TABLE 8	2018					2019					%
	DOMESTIC FREIGHT	IN	OUT	IN + OUT	TRANSIT	TOTAL	IN	OUT	IN + OUT	TRANSIT	
MONTH	IN	OUT	IN + OUT	TRANSIT	TOTAL	IN	OUT	IN + OUT	TRANSIT	TOTAL	CHANGE
JANUARY	466	391	857	-	857	472	371	843	-	843	-1.63
FEBRUARY	466	371	837	-	837	356	414	770	-	770	-8.00
MARCH	458	359	817	-	817	360	353	713	-	713	-12.73
APRIL	371	280	651	-	651	297	243	540	-	540	-17.05
MAY	322	254	576	1	577	251	231	482	-	482	-16.46
JUNE	315	218	533	-	533	244	290	534	-	534	0.19
JULY	371	307	678	3	681	265	297	562	-	562	-17.47
AUGUST	406	286	692	-	692	294	375	669	-	669	-3.32
SEPTEMBER	362	279	641	-	641	236	323	559	-	559	-12.79
OCTOBER	414	280	694	-	694	280	386	666	-	666	-4.03
NOVEMBER	390	321	711	-	711	277	358	635	-	635	-10.69
DECEMBER	416	322	738	-	738	339	351	690	-	690	-6.50
TOTAL	4,757	3,668	8,425	4	8,429	3,671	3,992	7,663	-	7,663	-9.09

TABLE 9	2018					2019					%
	TOTAL FREIGHT	IN	OUT	IN + OUT	TRANSIT	TOTAL	IN	OUT	IN + OUT	TRANSIT	
MONTH	IN	OUT	IN + OUT	TRANSIT	TOTAL	IN	OUT	IN + OUT	TRANSIT	TOTAL	CHANGE
JANUARY	466	391	857	-	857	472	386	858	-	858	0.12
FEBRUARY	471	371	842	-	842	356	417	773	-	773	-8.19
MARCH	458	359	817	-	817	360	361	721	-	721	-11.75
APRIL	371	280	651	-	651	297	245	542	-	542	-16.74
MAY	323	254	577	1	578	251	250	501	-	501	-13.32
JUNE	317	218	535	2	537	244	307	551	-	551	2.61
JULY	372	307	679	3	682	265	301	566	-	566	-17.01
AUGUST	407	286	693	-	693	295	375	670	-	670	-3.32
SEPTEMBER	362	279	641	-	641	236	323	559	-	559	-12.79
OCTOBER	414	280	694	-	694	280	401	681	-	681	-1.87
NOVEMBER	390	322	712	-	712	278	384	662	-	662	-7.02
DECEMBER	416	325	741	-	741	339	371	710	-	710	-4.18
TOTAL	4,767	3,672	8,439	6	8,445	3,673	4,121	7,794	-	7,794	-7.71

TABLE 10	2018					2019					%	
	IN	OUT	IN + OUT	TRANSIT	TOTAL	IN	OUT	IN + OUT	TRANSIT	TOTAL		CHANGE
INTERNATIONAL MAIL												
MONTH												
JANUARY	-	-	-	-	-	-	-	-	-	-	-	-
FEBRUARY	-	-	-	-	-	-	-	-	-	-	-	-
MARCH	-	-	-	-	-	-	-	-	-	-	-	-
APRIL	-	-	-	-	-	-	-	-	-	-	-	-
MAY	-	-	-	-	-	-	-	-	-	-	-	-
JUNE	-	-	-	-	-	-	-	-	-	-	-	-
JULY	-	-	-	-	-	-	-	-	-	-	-	-
AUGUST	-	-	-	-	-	-	-	-	-	-	-	-
SEPTEMBER	-	-	-	-	-	-	-	-	-	-	-	-
OCTOBER	-	-	-	-	-	-	-	-	-	-	-	-
NOVEMBER	-	-	-	-	-	-	-	-	-	-	-	-
DECEMBER	-	-	-	-	-	-	-	-	-	-	-	-
TOTAL	-	-	-	-	-	-	-	-	-	-	-	-

TABLE 11	2018					2019					%	
	IN	OUT	IN + OUT	TRANSIT	TOTAL	IN	OUT	IN + OUT	TRANSIT	TOTAL		CHANGE
DOMESTIC MAIL												
MONTH												
JANUARY	-	-	-	-	-	-	-	-	-	-	-	-
FEBRUARY	-	-	-	-	-	-	-	-	-	-	-	-
MARCH	-	-	-	-	-	-	-	-	-	-	-	-
APRIL	-	-	-	-	-	-	-	-	-	-	-	-
MAY	-	-	-	-	-	-	-	-	-	-	-	-
JUNE	-	-	-	-	-	-	-	-	-	-	-	-
JULY	-	-	-	-	-	-	-	-	-	-	-	-
AUGUST	-	-	-	-	-	-	-	-	-	-	-	-
SEPTEMBER	-	-	-	-	-	-	-	-	-	-	-	-
OCTOBER	-	-	-	-	-	-	-	-	-	-	-	-
NOVEMBER	-	-	-	-	-	-	-	-	-	-	-	-
DECEMBER	-	-	-	-	-	-	-	-	-	-	-	-
TOTAL	-	-	-	-	-	-	-	-	-	-	-	-

TABLE 12	2018					2019					%	
	IN	OUT	IN + OUT	TRANSIT	TOTAL	IN	OUT	IN + OUT	TRANSIT	TOTAL		CHANGE
TOTAL MAIL												
MONTH												
JANUARY	-	-	-	-	-	-	-	-	-	-	-	-
FEBRUARY	-	-	-	-	-	-	-	-	-	-	-	-
MARCH	-	-	-	-	-	-	-	-	-	-	-	-
APRIL	-	-	-	-	-	-	-	-	-	-	-	-
MAY	-	-	-	-	-	-	-	-	-	-	-	-
JUNE	-	-	-	-	-	-	-	-	-	-	-	-
JULY	-	-	-	-	-	-	-	-	-	-	-	-
AUGUST	-	-	-	-	-	-	-	-	-	-	-	-
SEPTEMBER	-	-	-	-	-	-	-	-	-	-	-	-
OCTOBER	-	-	-	-	-	-	-	-	-	-	-	-
NOVEMBER	-	-	-	-	-	-	-	-	-	-	-	-
DECEMBER	-	-	-	-	-	-	-	-	-	-	-	-
TOTAL	-	-	-	-	-	-	-	-	-	-	-	-

INTERNATIONAL TRAFFICS																				
YEAR	AIRCRAFT		PASSENGERS						FREIGHTS IN TONNE						MAIL IN TONNE					
	MOVEMENTS	(%) CHANGE	DISEMBARKED	EMABARKED	TOTAL	DIRECT TRANSIT	GRAND TOTAL	(%) CHANGE	INBOUND	OUTBOUND	TOTAL	DIRECT TRANSIT	GRAND TOTAL	(%) CHANGE	INBOUND	OUTBOUND	TOTAL	DIRECT TRANSIT	GRAND TOTAL	(%) CHANGE
2009	148	-23.19	10,459	9,730	20,189	196	20,385	-33.15	-	-	-	11	11	-80.48	-	-	-	-	-	-
2010	1,063	618.24	63,067	61,561	124,628	4	124,632	511.39	-	-	-	-	-	-100.00	-	-	-	-	-	-
2011	1,696	59.55	106,506	105,775	212,281	346	212,627	70.60	-	-	-	-	-	-	-	-	-	-	-	-
2012	1,879	10.79	107,044	106,996	214,040	1,154	215,194	1.21	-	-	-	-	-	-	-	-	-	-	-	-
2013	1,648	-12.29	109,635	110,936	220,571	340	220,911	2.66	-	-	-	-	-	-	-	-	-	-	-	-
2014	1,895	14.99	108,736	109,535	218,271	1,311	219,582	-0.60	-	-	-	-	-	-	-	-	-	-	-	-
2015	1,850	-2.37	118,378	115,182	233,560	457	234,017	6.57	-	-	-	5	5	-	-	-	-	-	-	-
2016	1,946	5.19	127,406	124,115	251,521	5	251,526	7.48	-	-	-	-	-	-100.00	-	-	-	-	-	-
2017	2,194	12.74	143,184	140,079	283,263	636	283,899	12.87	-	-	-	-	-	-	-	-	-	-	-	-
2018	3,314	51.05	179,323	173,093	352,416	347	352,763	24.26	10	4	14	2	16	-	-	-	-	-	-	-
2019	2,001	-39.62	137,376	134,359	271,735	764	272,499	-22.75	2	129	131	-	131	718.75	-	-	-	-	-	-

DOMESTIC TRAFFICS																				
YEAR	AIRCRAFT		PASSENGERS						FREIGHTS IN TONNE						MAIL IN TONNE					
	MOVEMENTS	(%) CHANGE	DISEMBARKED	EMABARKED	TOTAL	DIRECT TRANSIT	GRAND TOTAL	(%) CHANGE	INBOUND	OUTBOUND	TOTAL	DIRECT TRANSIT	GRAND TOTAL	(%) CHANGE	INBOUND	OUTBOUND	TOTAL	DIRECT TRANSIT	GRAND TOTAL	(%) CHANGE
2009	9,942	5.23	679,106	689,716	1,368,822	666	1,369,488	-33.15	7,970	3,507	11,477	10	11,487	-14.11	297	-	297	-	297	-7.59
2010	10,579	6.41	686,039	695,024	1,381,063	211	1,381,274	0.86	9,224	4,397	13,621	-	13,621	18.58	188	-	188	-	188	-36.70
2011	12,336	16.61	822,917	832,513	1,655,430	1,056	1,656,486	19.92	12,178	3,298	15,476	-	15,476	13.62	257	-	257	-	257	36.70
2012	13,173	6.79	952,038	959,301	1,911,339	950	1,912,289	15.44	12,699	3,505	16,204	2	16,206	4.72	185	-	185	-	185	-28.02
2013	15,903	20.72	1,161,971	1,168,632	2,330,603	995	2,331,598	21.93	8,406	3,888	12,294	1	12,295	-24.13	1,083	228	1,311	-	1,311	608.65
2014	20,424	28.43	1,455,091	1,471,919	2,927,010	689	2,927,699	25.57	6,219	3,068	9,287	-	9,287	-24.47	1,142	977	2,119	-	2,119	61.63
2015	22,757	11.42	1,697,764	1,708,155	3,405,919	-	3,405,919	16.33	6,587	3,103	9,690	-	9,690	4.34	1,312	1,145	2,457	-	2,457	15.95
2016	26,151	14.91	1,873,515	1,877,451	3,750,966	2,173	3,753,139	10.19	6,041	3,001	9,042	2	9,044	-6.67	1,708	1,188	2,896	-	2,896	17.87
2017	27,873	6.58	2,037,390	2,042,629	4,080,019	3,446	4,083,465	8.80	5,578	3,987	9,565	2	9,567	5.78	1,219	784	2,003	-	2,003	-30.84
2018	25,889	-7.12	1,950,596	1,950,589	3,901,185	2,159	3,903,344	-4.41	4,757	3,668	8,425	4	8,429	-11.90	-	-	-	-	-	-100.00
2019	23,898	-7.69	1,812,512	1,811,523	3,624,035	1,558	3,625,593	-7.12	3,671	3,992	7,663	-	7,663	-9.09	-	-	-	-	-	-

TOTAL TRAFFICS																				
YEAR	AIRCRAFT		PASSENGERS						FREIGHTS IN TONNE						MAIL IN TONNE					
	MOVEMENTS	(%) CHANGE	DISEMBARKED	EMABARKED	TOTAL	DIRECT TRANSIT	GRAND TOTAL	(%) CHANGE	INBOUND	OUTBOUND	TOTAL	DIRECT TRANSIT	GRAND TOTAL	(%) CHANGE	INBOUND	OUTBOUND	TOTAL	DIRECT TRANSIT	GRAND TOTAL	(%) CHANGE
2009	10,090	1.36	689,565	699,446	1,389,011	862	1,389,873	0.61	7,970	3,507	11,477	21	11,498	-15.95	297	-	297	-	297	-7.59
2010	11,642	15.38	749,106	756,585	1,505,691	215	1,505,906	8.35	9,224	4,397	13,621	-	13,621	18.46	188	-	188	-	188	-36.70
2011	14,032	20.53	929,423	938,288	1,867,711	1,402	1,869,113	24.12	12,178	3,298	15,476	-	15,476	13.62	257	-	257	-	257	36.70
2012	15,052	7.27	1,059,082	1,066,297	2,125,379	2,104	2,127,483	13.82	12,699	3,505	16,204	2	16,206	4.72	185	-	185	-	185	-28.02
2013	17,551	16.60	1,271,606	1,279,568	2,551,174	1,335	2,552,509	19.98	8,406	3,888	12,294	1	12,295	-24.13	1,083	228	1,311	-	1,311	608.65
2014	22,319	27.17	1,563,827	1,581,454	3,145,281	2,000	3,147,281	23.30	6,219	3,068	9,287	-	9,287	-24.47	1,142	977	2,119	-	2,119	61.63
2015	24,607	10.25	1,816,142	1,823,337	3,639,479	457	3,639,936	15.65	6,587	3,103	9,690	5	9,695	4.39	1,312	1,145	2,457	-	2,457	15.95
2016	28,097	14.18	2,000,921	2,001,566	4,002,487	2,178	4,004,665	10.02	6,041	3,001	9,042	2	9,044	-6.71	1,708	1,188	2,896	-	2,896	17.87
2017	30,067	7.01	2,180,574	2,182,708	4,363,282	4,082	4,367,364	9.06	5,578	3,987	9,565	2	9,567	5.78	1,219	784	2,003	-	2,003	-30.84
2018	29,203	-2.87	2,129,919	2,123,682	4,253,601	2,506	4,256,107	-2.55	4,767	3,672	8,439	6	8,445	-11.73	-	-	-	-	-	-100.00
2019	25,899	-11.31	1,949,888	1,945,882	3,895,770	2,322	3,898,092	-8.41	3,673	4,121	7,794	-	7,794	-7.71	-	-	-	-	-	-

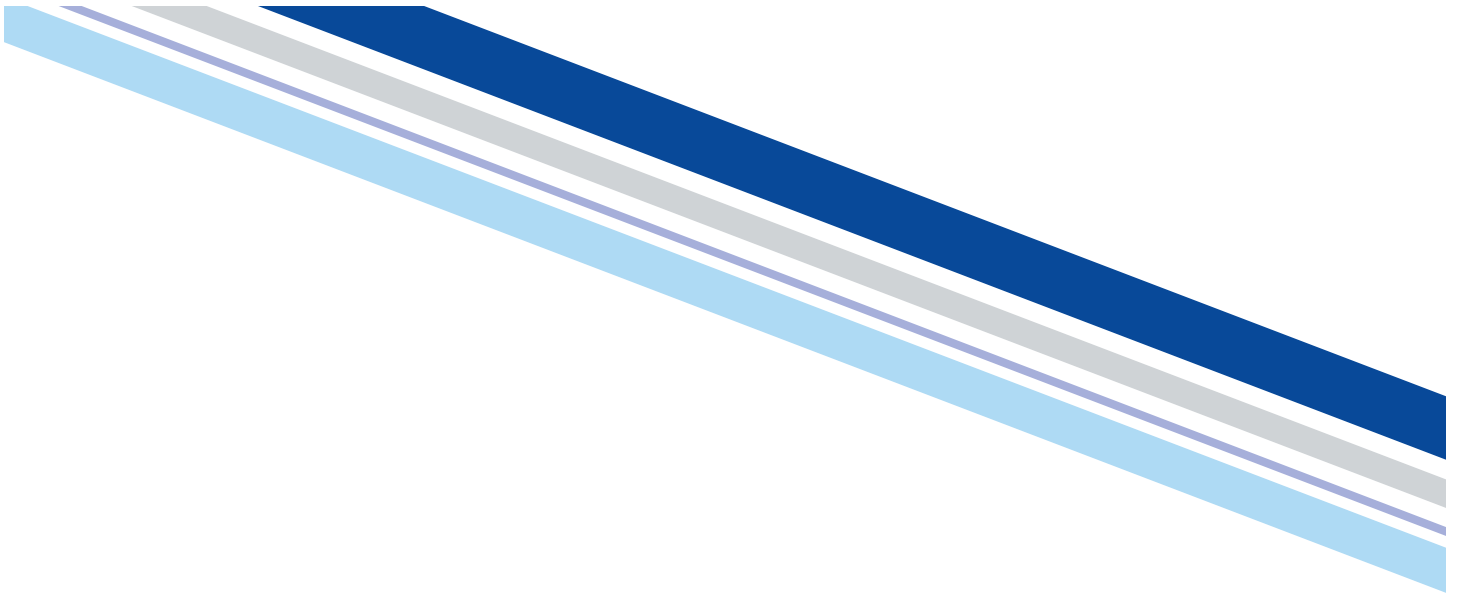

Phuket International Airport

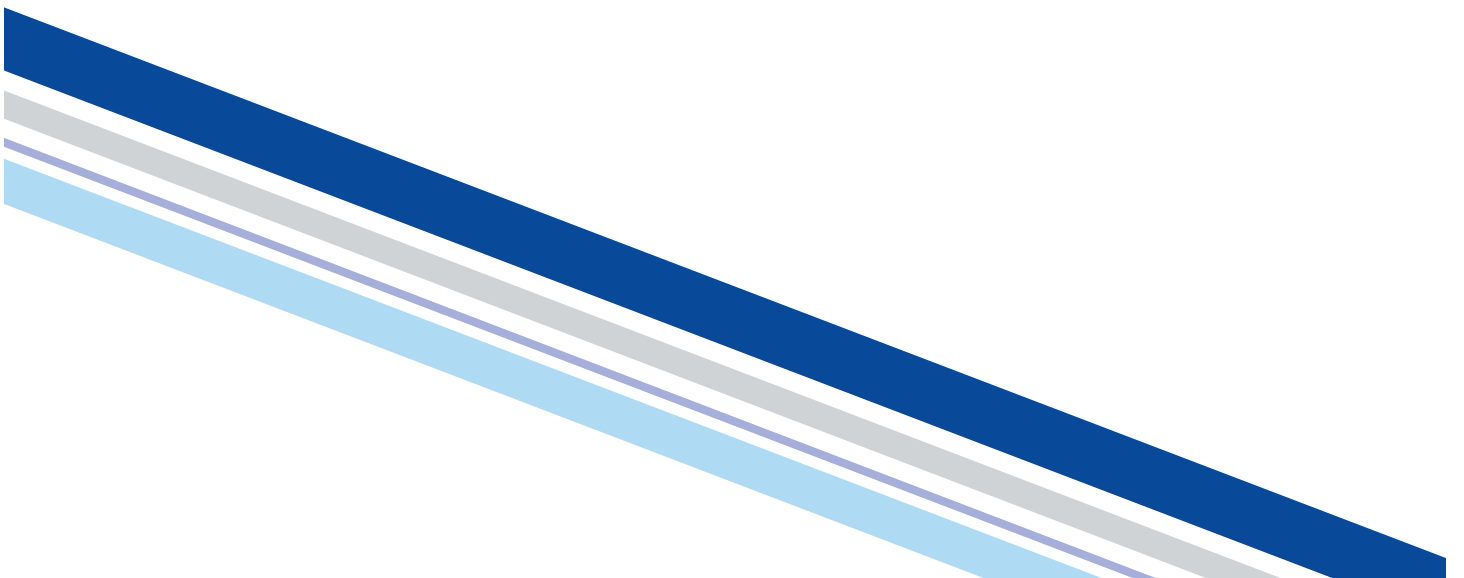

TABLE 1	YEAR		%
	2018	2019	CHANGE
ALL AIRCRAFT MOVEMENTS			
TYPE OF FLIGHTS			
Civil Aviation	118,280	115,576	-2.29
State and Military	901	821	-8.88
TOTAL	119,181	116,397	-2.34
Civil Aviation : State and Military	99 : 1	99 : 1	

TABLE 2	YEAR		%
	2018	2019	CHANGE
AIRCRAFT MOVEMENTS			
TYPE OF FLIGHTS			
International	63,766	65,167	2.20
Domestic	54,514	50,409	-7.53
TOTAL	118,280	115,576	-2.29
International : Domestic	54 : 46	56 : 44	

TABLE 3		2018		2019		%
AIRCRAFT MOVEMENTS CLASSIFIED BY TYPE OF FLIGHTS		MOVEMENTS	SHARE OF GRAND TOTAL (%)	MOVEMENTS	SHARE OF GRAND TOTAL (%)	CHANGE
TYPE OF FLIGHTS						
INTERNATIONAL FLIGHTS						
PASSENGERS:						
Scheduled		57,838	48.90	60,082	51.98	3.88
Non-Scheduled						
Extra, Charter & VIP Flight		5,203	4.40	4,248	3.68	-18.35
Technical Landing		76	0.06	84	0.07	10.53
Business & VIP Aviation		649	0.55	751	0.65	15.72
SUB-TOTAL		5,928	5.01	5,083	4.40	-14.25
TOTAL PASSENGER FLIGHTS		63,766	53.91	65,165	56.38	2.19
CARGO:						
Scheduled		-	-	-	-	-
Non-Scheduled		-	-	2	-	-
TOTAL CARGO FLIGHTS		-	-	2	-	-
TOTAL INTERNATIONAL FLIGHTS		63,766	53.91	65,167	56.38	2.20
DOMESTIC FLIGHTS						
Scheduled		53,295	45.06	49,543	42.87	-7.04
Non-Scheduled		700	0.59	270	0.23	-61.43
General Aviation		519	0.44	596	0.52	14.84
SUB-TOTAL		1,219	1.03	866	0.75	-28.96
TOTAL DOMESTIC FLIGHTS		54,514	46.09	50,409	43.62	-7.53
GRAND TOTAL		118,280	100.00	115,576	100.00	-2.29

TABLE 4		2018		2019		%
TOTAL AIRCRAFT MOVEMENTS CLASSIFIED BY AIRLINES/OWNERS (TOP TEN)		MOVEMENTS	SHARE OF GRAND TOTAL (%)	MOVEMENTS	SHARE OF GRAND TOTAL (%)	CHANGE
AIRLINES	CODE					
THAI AIR ASIA	AIQ	20,686	17.49	19,577	16.94	-5.36
BANGKOK AIRWAYS	BKP	12,285	10.39	11,182	9.68	-8.98
THAI LION AIR	TLM	8,628	7.29	8,484	7.34	-1.67
THAI AIRWAYS INTERNATIONAL	THA	8,390	7.09	7,015	6.07	-16.39
THAI VIETJET AIR	TVJ	5,197	4.39	5,610	4.85	7.95
NOK AIR	NOK	5,818	4.92	5,124	4.43	-11.93
THAI SMILE AIRWAYS	THD	4,882	4.13	4,800	4.15	-1.68
AIRASIA	AXM	4,054	3.43	4,326	3.74	6.71
SPRING AIRLINES	CQH	3,820	3.23	3,751	3.25	-1.81
SILK AIR	SLK	3,540	2.99	3,176	2.75	-10.28
SUB-TOTAL		77,300	65.35	73,045	63.20	-5.50
OTHERS		40,980	34.65	42,531	36.80	3.78
GRAND TOTAL		118,280	100.00	115,576	100.00	-2.29

TABLE 5		2018		2019		%
TOTAL AIRCRAFT MOVEMENTS CLASSIFIED BY CITIES/AIRPORTS (TOP TEN)		MOVEMENTS	SHARE OF GRAND TOTAL (%)	MOVEMENTS	SHARE OF GRAND TOTAL (%)	CHANGE
CITIES/AIRPORTS	CODE					
DON MUEANG	DMK	22,005	18.60	20,215	17.49	-8.13
BANGKOK/SUVARNABHUMI	BKK	21,500	18.18	19,957	17.27	-7.18
SINGAPORE	SIN	8,069	6.82	8,064	6.98	-0.06
KUALA LUMPUR	KUL	6,809	5.76	6,922	5.99	1.66
SHANGHAI	PVG	5,553	4.69	5,193	4.49	-6.48
HONG KONG	HKG	3,820	3.23	3,960	3.43	3.66
CHENGDU	CTU	2,712	2.29	3,598	3.11	32.67
SAMUI	USM	3,628	3.07	3,462	3.00	-4.58
CHIANG MAI	CNX	3,651	3.09	3,197	2.77	-12.43
GUANGZHOU	CAN	2,408	2.04	2,267	1.96	-5.86
SUB-TOTAL		80,155	67.77	76,835	66.48	-4.14
OTHERS		38,125	32.23	38,741	33.52	1.62
GRAND TOTAL		118,280	100.00	115,576	100.00	-2.29

TABLE 6 PASSENGERS CLASSIFIED BY TYPE OF FLIGHTS		2018				2019			%	
		PAX (DISEMB.+EMB.)	TRANSIT	TOTAL	SHARE OF GRAND TOTAL (%)	PAX (DISEMB.+EMB.)	TRANSIT	TOTAL	SHARE OF GRAND TOTAL (%)	CHANGE
TYPE OF FLIGHTS										
INTERNATIONAL FLIGHTS										
PASSENGERS:										
Scheduled	9,104,112	9,847	9,113,959	50.02	9,528,964	3,074	9,532,038	52.61	4.59	
Non-Scheduled										
Extra, Charter & VIP Flight	1,281,614	14	1,281,628	7.03	1,129,262	291	1,129,553	6.23	-11.87	
Technical Landing	849	4,625	5,474	0.03	352	1,811	2,163	0.01	-60.49	
Business & VIP Aviation	2,547	23	2,570	0.01	2,395	29	2,424	0.01	-5.68	
SUB-TOTAL	1,285,010	4,662	1,289,672	7.08	1,132,009	2,131	1,134,140	6.26	-12.06	
TOTAL INTERNATIONAL FLIGHTS	10,389,122	14,509	10,403,631	57.10	10,660,973	5,205	10,666,178	58.87	2.52	
DOMESTIC FLIGHTS										
Scheduled	7,774,222	279	7,774,501	42.67	7,430,170	13	7,430,183	41.01	-4.43	
Non-Scheduled	40,481	1,925	42,406	0.23	19,517	736	20,253	0.11	-52.24	
General Aviation	987	-	987	0.01	1,826	-	1,826	0.01	85.01	
SUB-TOTAL	41,468	1,925	43,393	0.24	21,343	736	22,079	0.12	-49.12	
TOTAL DOMESTIC FLIGHTS	7,815,690	2,204	7,817,894	42.90	7,451,513	749	7,452,262	41.13	-4.68	
GRAND TOTAL	18,204,812	16,713	18,221,525	100.00	18,112,486	5,954	18,118,440	100.00	-0.57	

TABLE 7 TOTAL PASSENGERS CLASSIFIED BY AIRLINES (TOP TEN)		2018				2019			%	
		PAX (DISEMB.+EMB.)	TRANSIT	TOTAL	SHARE OF GRAND TOTAL (%)	PAX (DISEMB.+EMB.)	TRANSIT	TOTAL	SHARE OF GRAND TOTAL (%)	CHANGE
AIRLINES	CODE									
THAI AIR ASIA	AIQ	2,846,802	1,038	2,847,840	15.63	2,725,757	555	2,726,312	15.05	-4.27
THAI AIRWAYS INTERNATIONAL	THA	1,980,252	6,668	1,986,920	10.90	1,763,388	3,077	1,766,465	9.75	-11.10
THAI LION AIR	TLM	1,713,872	340	1,714,212	9.41	1,427,207	-	1,427,207	7.88	-16.74
BANGKOK AIRWAYS	BKP	993,565	931	994,496	5.46	969,221	518	969,739	5.35	-2.49
THAI VIETJET AIR	TVJ	748,621	-	748,621	4.11	891,589	-	891,589	4.92	19.10
NOK AIR	NOK	893,281	311	893,592	4.90	795,842	-	795,842	4.39	-10.94
SPRING AIRLINES	CQH	569,585	445	570,030	3.13	625,465	-	625,465	3.45	9.72
AIRASIA	AXM	546,409	642	547,051	3.00	583,433	371	583,804	3.22	6.72
THAI SMILE AIRWAYS	THD	574,929	-	574,929	3.16	581,641	-	581,641	3.21	1.17
QATAR AIRWAYS	QTR	343,496	586	344,082	1.89	423,880	-	423,880	2.34	23.19
SUB-TOTAL		11,210,812	10,961	11,221,773	61.59	10,787,423	4,521	10,791,944	59.56	-3.83
OTHERS		6,994,000	5,752	6,999,752	38.41	7,325,063	1,433	7,326,496	40.44	4.67
GRAND TOTAL		18,204,812	16,713	18,221,525	100.00	18,112,486	5,954	18,118,440	100.00	-0.57

TABLE 9 LOAD FACTOR OF PASSENGER FLIGHTS CLASSIFIED BY AIRLINES		2018				2019			
		NUMBER OF FLIGHTS	NUMBER OF OCCUPIED SEATS	NUMBER OF AVAILABLE SEATS	LOAD FACTOR (%)	NUMBER OF FLIGHTS	NUMBER OF OCCUPIED SEATS	NUMBER OF AVAILABLE SEATS	LOAD FACTOR (%)
AIRLINES	CODE								
THAI AIR ASIA	AIQ	20,686	2,847,840	3,723,480	76.48	19,577	2,726,867	3,522,600	77.41
BANGKOK AIRWAYS	BKP	12,285	994,496	1,486,485	66.90	11,182	970,257	1,356,038	71.55
THAI LION AIR	TLM	8,628	1,714,212	2,070,720	82.78	8,484	1,427,207	2,040,213	69.95
THAI AIRWAYS INTERNATIONAL	THA	8,390	1,986,920	2,852,600	69.65	7,015	1,769,542	2,386,213	74.16
THAI VIETJET AIR	TVJ	5,197	748,621	940,657	79.58	5,610	891,589	1,015,040	87.84
NOK AIR	NOK	5,818	893,592	1,099,602	81.27	5,124	795,842	968,436	82.18
THAI SMILE AIRWAYS	THD	4,882	574,929	829,940	69.27	4,800	581,641	817,824	71.12
AIRASIA	AXM	4,054	547,051	729,720	74.97	4,326	584,175	778,600	75.03
SPRING AIRLINES	CQH	3,820	570,030	687,600	82.90	3,751	625,465	675,225	92.63
SILK AIR	SLK	3,540	419,821	573,480	73.21	3,176	364,474	516,013	70.63
CHINA SOUTHERN AIRLINES	CSN	3,150	402,336	551,250	72.99	2,740	382,570	479,766	79.74
CHINA EASTERN AIRLINES	CES	1,830	203,899	296,460	68.78	2,204	271,315	356,694	76.06
GOAIR	GOW	204	24,971	36,720	68.00	2,190	296,957	394,185	75.33
MALAYSIA AIRLINES	MAS	2,184	262,217	347,256	75.51	2,158	237,151	343,158	69.11
JETSTAR ASIA AIRWAYS	JSA	2,188	314,342	393,840	79.81	2,096	294,198	377,280	77.98
AIR CHINA	CCA	1,231	156,898	248,662	63.10	1,840	277,750	371,776	74.71
SCOOT TIGERAIR	TGW	1,610	224,770	289,800	77.56	1,688	232,202	303,840	76.42
QATAR AIRWAYS	QTR	1,478	344,082	472,960	72.75	1,632	423,880	522,244	81.17
SHANGHAI AIRLINES	CSH	1,494	188,820	253,980	74.34	1,538	192,723	261,670	73.65
SICHUAN AIRLINES	CSC	1,300	194,014	249,600	77.73	1,462	238,173	280,784	84.82
CATHAY DRAGON	HDA	1,428	273,848	352,716	77.64	1,412	272,254	349,454	77.91
INDIGO AIRLINES	IGO	88	12,896	15,840	81.41	1,178	170,009	212,040	80.18
EMIRATES AIRLINES	UAE	1,458	427,365	556,956	76.73	1,118	368,316	426,634	86.33
HONG KONG EXPRESS AIRWAYS	HKE	865	168,607	189,435	89.01	1,076	190,015	235,460	80.70
MALINDO AIRWAYS	MXD	924	90,453	138,600	65.26	1,042	102,826	156,088	65.88
AZUR AIR	KTK	1,036	273,681	274,396	99.74	958	258,387	319,687	80.82
JUNYAO AIRLINES	DKH	1,722	216,683	287,574	75.35	952	124,192	159,106	78.06
SHENZHEN AIRLINES	CSZ	899	97,202	144,739	67.16	933	120,211	150,416	79.92
AEROFLOT	AFL	748	212,192	262,548	80.82	908	252,214	319,080	79.04
NORDWIND	NWS	664	204,054	235,720	86.57	816	275,189	349,418	78.76
KOREAN AIR	KAL	734	186,923	227,540	82.15	732	177,391	227,222	78.07
VIETJET AIR	VJC	642	85,823	115,560	74.27	730	96,302	131,420	73.28
ASIANA AIRLINES	AAR	730	185,960	224,110	82.98	730	183,218	224,330	81.67
HAINAN AIRLINES	CHH	1,098	151,898	295,362	51.43	712	109,535	191,202	57.29
ETIHAD AIRWAYS	ETD	732	180,960	243,024	74.46	690	186,518	228,754	81.54
JETSTAR AIRWAYS	JST	702	214,686	220,428	97.40	665	204,375	258,825	78.96
TURKISH AIRLINES	THY	458	104,286	145,186	71.83	584	137,468	185,171	74.24
ROYAL FLIGHT	ABG	396	111,031	111,672	99.43	516	145,824	195,659	74.53
CHONGQING AIRLINES	CQN	615	79,946	96,555	82.80	504	65,956	78,104	84.45
PEGAS FLY	KAR	688	190,563	191,136	99.70	502	136,263	156,470	87.09
FLYFIREFLY	FFM	578	19,828	41,038	48.32	416	14,894	29,592	50.33
ROSSIYA AIRLINES	SDM	392	202,282	208,352	97.09	378	195,416	251,297	77.76
SINGAPORE AIRLINES	SIA	-	-	-	-	376	66,641	100,274	66.46
LUCKY AIR	LKE	530	72,292	96,460	74.95	346	53,590	62,958	85.12
TUI AIRWAYS	TOM	452	119,184	119,976	99.34	320	88,468	104,273	84.84
KUNMING AIRLINE	KNA	298	37,267	51,256	72.71	314	39,349	54,117	72.71
NINE AIR	JYH	-	-	-	-	288	39,984	54,432	73.46
TWAY AIRLINES	TWB	-	-	-	-	258	42,877	48,748	87.96
OKAY AIRWAYS	OKA	450	74,384	86,400	86.09	242	41,242	46,361	88.96
JIN AIR	JNA	181	60,515	61,024	99.17	209	58,474	63,622	91.91
SUNCLASS AIRLINES	VKG	-	-	-	-	200	55,981	60,540	92.47
FINNAIR	FIN	138	39,652	44,298	89.51	148	40,802	47,526	85.85
EDELWEISS AIR	EDW	148	41,294	45,288	91.18	146	40,937	44,628	91.73
NEWGEN AIRWAYS	VGO	887	128,603	167,643	76.71	140	14,604	26,460	55.19
SCAT AIRLINES	VSV	138	29,960	30,498	98.24	134	27,550	29,560	93.20
I FLY AIRLINES	RSY	108	32,154	34,452	93.33	112	35,857	39,702	90.32
TUIFLY	BLX	2	-	590	-	96	21,484	28,348	75.79
QINGDAO AIRLINES	QDA	-	-	-	-	90	10,195	16,200	62.93
SIBERIA AIRLINES	SBI	2	186	292	63.70	82	13,773	15,010	91.76
MYANMAR NATIONAL AIRLINES	UBA	50	1,466	4,950	29.62	72	2,162	7,120	30.37
XIAMEN AIRLINES	CXA	544	59,589	91,936	64.82	62	7,241	10,478	69.11
VIETNAM AIRLINES	HVN	-	-	-	-	58	5,042	10,672	47.25
CHINA WEST AIR	CHB	-	-	-	-	46	7,123	8,280	86.03
LOT POLISH AIRLINES	LOT	14	3,131	3,486	89.82	42	9,872	10,440	94.56
AZUR AIR UKRAINE	UTN	14	4,200	4,256	98.68	42	12,724	12,755	99.76
MAHAN AIR	IRM	28	5,374	8,372	64.19	34	5,879	10,158	57.88
AERONAUTICAL RADIO OF THAILAND	AET	45	-	540	-	28	-	332	-
URAL AIRLINES	SVR	-	-	-	-	18	2,441	3,168	77.05
UZBEKISTAN AIRWAYS	UZB	2	153	494	30.97	16	2,336	3,944	59.23
SALAM AIR	OMS	-	-	-	-	9	535	1,459	36.67
IR AERO	IAE	-	-	-	-	4	1,270	1,400	90.71
AIR HAMBURG	AHO	-	-	-	-	2	6	28	21.43
AIR INDIA	AIC	-	-	-	-	2	306	324	94.44
BAHRAIN ROYAL FLIGHT	BAH	-	-	-	-	1	40	300	13.33
SUB-TOTAL		115,597	18,014,432	23,565,510	76.44	114,082	18,119,536	23,526,645	77.02
OTHERS		2,683	223,806	35,780	625.51	1,492	4,858	35,893	13.53
GRAND TOTAL		118,280	18,238,238	23,601,290	77.28	115,574	18,124,394	23,562,538	76.92

Number of Occupied Seats = Number of Passengers = Disembarked + Embarked + 2 Transit
 Number of Available Seats = Number of Flights x Average Capacity (Seats)
 Load Factor = (Number of Occupied Seats / Number of Available Seats) x 100

TABLE 10	2018				2019			%		
	INTERNATIONAL PASSENGERS CLASSIFIED BY NATIONALITIES	DISEMBARKED	EMBARKED	TOTAL	SHARE OF GRAND TOTAL (%)	DISEMBARKED	EMBARKED		TOTAL	SHARE OF GRAND TOTAL (%)
NATIONALITIES										
CHINESE	2,193,955	2,247,499	4,441,454	24.40	2,004,883	2,055,635	4,060,518	22.42	-8.58	
RUSSIAN	676,496	684,741	1,361,237	7.48	730,356	729,736	1,460,092	8.06	7.26	
INDIAN	95,207	127,561	222,768	1.22	320,163	330,974	651,137	3.59	192.29	
GERMAN	157,752	205,733	363,485	2.00	144,431	193,933	338,364	1.87	-6.91	
FRENCH	105,586	145,258	250,844	1.38	113,085	151,352	264,437	1.46	5.42	
SOUTH KOREAN	202,489	220,047	422,536	2.32	212,203	228,919	441,122	2.44	4.40	
BRITISH	158,530	203,336	361,866	1.99	171,634	214,071	385,705	2.13	6.59	
AUSTRALIAN	255,713	288,265	543,978	2.99	248,583	273,302	521,885	2.88	-4.06	
SWEDISH	85,503	92,523	178,026	0.98	71,292	79,925	151,217	0.83	-15.06	
MALAYSIAN	175,129	172,937	348,066	1.91	188,216	187,454	375,670	2.07	7.93	
SUB-TOTAL	3,931,231	4,214,963	8,146,194	44.75	4,016,630	4,257,847	8,274,477	45.68	1.57	
OTHERS	5,186,370	4,872,412	10,058,782	55.25	5,058,435	4,779,574	9,838,009	54.32	-2.19	
GRAND TOTAL	9,117,601	9,087,375	18,204,976	100.00	9,075,065	9,037,421	18,112,486	100.00	-0.51	

Source: ITC Immigration Airport, National Airport Immigration Division

TABLE 11	2018				2019			%		
	PASSENGERS CLASSIFIED BY ASEAN NATIONALITIES	DISEMBARKED	EMBARKED	TOTAL	SHARE OF GRAND TOTAL (%)	DISEMBARKED	EMBARKED		TOTAL	SHARE OF GRAND TOTAL (%)
NATIONALITIES										
MALAYSIAN	175,129	172,937	348,066	1.91	188,216	187,454	375,670	2.07	7.93	
THAI	124,612	127,677	252,289	1.39	116,906	124,040	240,946	1.33	-4.50	
SINGAPOREAN	106,357	105,579	211,936	1.16	111,639	111,083	222,722	1.23	5.09	
INDONESIAN	27,770	26,712	54,482	0.30	28,913	27,529	56,442	0.31	3.60	
VIETNAMESE	26,771	28,336	55,107	0.30	27,809	28,029	55,838	0.31	1.33	
FILIPINO	25,697	27,045	52,742	0.29	25,618	27,216	52,834	0.29	0.17	
CAMBODIAN	1,089	2,111	3,200	0.02	5,350	5,788	11,138	0.06	248.06	
BURMESE	2,542	5,336	7,878	0.04	2,664	5,132	7,796	0.04	-1.04	
BRUNEIAN	563	544	1,107	0.01	627	615	1,242	0.01	12.20	
LAOTIAN	148	530	678	0.00	177	629	806	0.00	18.88	
SUB-TOTAL	490,678	496,807	987,485	5.42	507,919	517,515	1,025,434	5.66	3.84	
OTHERS	8,626,923	8,590,568	17,217,491	94.58	8,567,146	8,519,906	17,087,052	94.34	-0.76	
GRAND TOTAL	9,117,601	9,087,375	18,204,976	100.00	9,075,065	9,037,421	18,112,486	100.00	-0.51	

Source: ITC Immigration Airport, National Airport Immigration Division

TABLE 12		2018					2019					%
		INBOUND	OUTBOUND	TRANSIT	TOTAL	SHARE OF GRAND TOTAL (%)	INBOUND	OUTBOUND	TRANSIT	TOTAL	SHARE OF GRAND TOTAL (%)	
FRIEGHTS VOLUME CLASSIFIED BY TYPE OF FLIGHTS												
TYPE OF FLIGHTS												
INTERNATIONAL FLIGHTS												
PASSENGERS:												
Scheduled		16,669	25,161	3,958	45,788	73.69	13,088	24,562	3,077	40,727	77.26	-11.05
Non-Scheduled												
Extra, Charter & VIP Flight		34	440	-	474	0.76	17	368	-	385	0.73	-18.78
Technical Landing		5	-	7	12	0.02	-	-	-	-	-	-100.00
Business & Executive		-	-	-	-	-	-	-	-	-	-	-
SUB-TOTAL		39	440	7	486	0.78	17	368	-	385	0.73	-20.78
TOTAL PASSENGER FLIGHTS		16,708	25,601	3,965	46,274	74.47	13,105	24,930	3,077	41,112	77.99	-11.16
CARGO:												
Scheduled		-	-	-	-	-	-	-	-	-	-	-
Non-Scheduled		-	-	-	-	-	6	2	-	8	0.02	-
TOTAL CARGO FLIGHTS		-	-	-	-	-	6	2	-	8	0.02	-
TOTAL INTERNATIONAL FLIGHTS		16,708	25,601	3,965	46,274	74.47	13,111	24,932	3,077	41,120	78.01	-11.14
DOMESTIC FLIGHTS												
Scheduled		9,277	6,587	-	15,864	25.53	8,800	2,790	-	11,590	21.99	-26.94
Non-Scheduled		-	-	-	-	-	-	2	-	2	-	-
General Aviation		-	-	-	-	-	-	-	-	-	-	-
SUB-TOTAL		-	-	-	-	-	-	2	-	2	-	-
TOTAL DOMESTIC FLIGHTS		9,277	6,587	-	15,864	25.53	8,800	2,792	0	11,592	21.99	-26.93
GRAND TOTAL		25,985	32,188	3,965	62,138	100.00	21,911	27,724	3,077	52,712	100.00	-15.17

UNIT: TONNE

TABLE 13		2018					2019					%
		INBOUND	OUTBOUND	TRANSIT	TOTAL	SHARE OF GRAND TOTAL (%)	INBOUND	OUTBOUND	TRANSIT	TOTAL	SHARE OF GRAND TOTAL (%)	
TOTAL FREIGHT VOLUME CLASSIFIED BY AIRLINES (TOP TEN)												
AIRLINES	CODE											
THAI AIRWAYS INTERNATIONAL	THA	10,936	9,555	3,958	24,449	39.35	6,984	2,670	3,077	12,731	24.15	-47.93
EMIRATES AIRLINES	UAE	465	6,220	-	6,685	10.76	296	5,381	-	5,677	10.77	-15.08
CHINA SOUTHERN AIRLINES	CSN	1,462	631	-	2,093	3.37	2,312	1,467	-	3,779	7.17	80.55
HONG KONG DRAGON AIRLINES	HDA	2,193	744	-	2,937	4.73	2,231	1,468	-	3,699	7.02	25.94
ETIHAD AIRWAYS	ETD	221	4,009	6	4,236	6.82	103	3,514	-	3,617	6.86	-14.61
THAI AIR ASIA	AIQ	1,182	550	-	1,732	2.79	1,589	897	-	2,486	4.72	43.53
ASIANA AIRLINES	AAR	2,241	95	-	2,336	3.76	2,326	66	-	2,392	4.54	2.40
QATAR AIRWAYS	QTR	36	1,476	-	1,512	2.43	85	1,672	-	1,757	3.33	16.20
SHANGHAI AIRLINES	CSH	1,249	469	1	1,719	2.77	996	582	-	1,578	2.99	-8.20
SPRING AIRLINES	CQH	-	6	-	6	0.01	311	1,248	-	1,559	2.96	25,883.33
SUB-TOTAL		19,985	23,755	3,965	47,705	76.77	17,233	18,965	3,077	39,275	74.51	-17.67
OTHERS		6,000	8,433	-	14,433	23.23	4,678	8,759	-	13,437	25.49	-6.90
GRAND TOTAL		25,985	32,188	3,965	62,138	100.00	21,911	27,724	3,077	52,712	100.00	-15.17

UNIT: TONNE

TABLE 14		2018				2019				%
		INBOUND	OUTBOUND	TOTAL	SHARE OF GRAND TOTAL (%)	INBOUND	OUTBOUND	TOTAL	SHARE OF GRAND TOTAL (%)	
TOTAL FREIGHT VOLUME CLASSIFIED BY CITIES/AIRPORTS (TOP TEN)										
CITIES/AIRPORTS	CODE									
HONG KONG/CHEK LAP KOK	HKG	5,511	4,830	10,341	17.78	2,416	3,324	5,740	11.56	-44.49
SINGAPORE/CHANGI	DXB	465	6,220	6,685	11.49	297	5,382	5,679	11.44	-15.05
TAIPEI/CHIANG KAI SHEK	AUH	221	4,009	4,230	7.27	103	3,514	3,617	7.29	-14.49
TOKYO/NARITA	ICN	3,779	161	3,940	6.77	3,232	104	3,336	6.72	-15.32
INCHEON	CAN	1,238	592	1,830	3.15	1,697	1,371	3,068	6.18	67.65
SHANGHAI/PUDONG	PVG	1,723	483	2,206	3.79	1,566	1,378	2,944	5.93	33.44
DOHA/HAMAD	SIN	194	1,339	1,533	2.64	128	2,508	2,636	5.31	71.93
TOKYO/HANEDA	SZX	1,106	41	1,147	1.97	1,695	246	1,941	3.91	69.27
DUBAI	DOH	36	1,476	1,512	2.60	85	1,669	1,754	3.53	16.01
GUANGZHOU/BAIYUN	CTU	-	974	974	1.67	1	1,115	1,116	2.25	14.58
SUB-TOTAL		14,273	20,124	34,398	59.13	11,220	20,611	31,831	64.13	-7.46
OTHERS		11,712	12,064	23,775	40.87	10,691	7,113	17,804	35.87	-25.12
GRAND TOTAL		25,985	32,188	58,173	100.00	21,911	27,724	49,635	100.00	-14.68

UNIT: TONNE

TABLE 15		2018					2019					%
MAIL VOLUME CLASSIFIED BY TYPE OF FLIGHTS		INBOUND	OUTBOUND	TRANSIT	TOTAL	SHARE OF GRAND TOTAL (%)	INBOUND	OUTBOUND	TRANSIT	TOTAL	SHARE OF GRAND TOTAL (%)	CHANGE
TYPE OF FLIGHTS												
INTERNATIONAL FLIGHTS												
PASSENGERS:												
Scheduled		398	2,332	-	2,730	98.34	569	4,152	-	4,721	100.00	72.93
Non-Scheduled												
Extra, Charter & VIP Flight		-	46	-	46	1.66	-	-	-	-	-	-
Technical Landing		-	-	-	-	-	-	-	-	-	-	-
Business & VIP Aviation		-	-	-	-	-	-	-	-	-	-	-
SUB-TOTAL		-	46	-	46	1.66	-	-	-	-	-	-
TOTAL PASSENGER FLIGHTS		398	2,378	-	2,776	100.00	569	4,152	-	4,721	100.00	70.06
Cargo:												
Scheduled		-	-	-	-	-	-	-	-	-	-	-
Non-Scheduled		-	-	-	-	-	-	-	-	-	-	-
TOTAL CARGO FLIGHTS		-	-	-	-	-	-	-	-	-	-	-
TOTAL INTERNATIONAL FLIGHTS		398	2,378	-	2,776	100.00	569	4,152	-	4,721	100.00	70.06
DOMESTIC FLIGHTS												
Scheduled		-	-	-	-	-	-	-	-	-	-	-
Non-Scheduled		-	-	-	-	-	-	-	-	-	-	-
General Aviation		-	-	-	-	-	-	-	-	-	-	-
TOTAL DOMESTIC FLIGHTS		-	-	-	-	-	-	-	-	-	-	-
GRAND TOTAL		398	2,378	-	2,776	100.00	569	4,152	-	4,721	100.00	70.06

UNIT: TONNE

TABLE 16		2018					2019					%
TOTAL MAIL VOLUME CLASSIFIED BY AIRLINES (TOP TEN)		INBOUND	OUTBOUND	TRANSIT	TOTAL	SHARE OF GRAND TOTAL (%)	INBOUND	OUTBOUND	TRANSIT	TOTAL	SHARE OF GRAND TOTAL (%)	CHANGE
AIRLINES	CODE											
AEROFLOT	AFL	-	1,249	-	1,249	44.99	-	1,965	-	1,965	41.62	57.33
TURKISH AIRLINES	THY	-	307	-	307	11.06	-	1,298	-	1,298	27.49	322.80
ROSSIYA AIRLINES	SDM	-	531	-	531	19.13	-	567	-	567	12.01	6.78
HONG KONG EXPRESS AIRWAYS	HKE	199	1	-	200	7.20	423	5	-	428	9.07	114.00
ETHIAD AIRWAYS	ETD	-	203	-	203	7.31	-	291	-	291	6.16	43.35
SILK AIR	SLK	178	-	-	178	6.41	138	-	-	138	2.92	-22.47
QATAR AIRWAYS	QTR	-	4	-	4	0.14	-	10	-	10	0.21	150.00
ROYAL FLIGHT	ABG	-	-	-	-	-	-	6	-	6	0.13	-
SCOOT TIGERAIR	TGW	-	-	-	-	-	-	5	-	5	0.11	-
THAI LION AIR	TLM	-	-	-	-	-	5	-	-	5	0.11	-
SUB-TOTAL		377	2,295	-	2,672	96.25	566	4,147	-	4,713	99.83	76.38
OTHERS		21	83	-	104	3.75	3	5	-	8	0.17	-92.31
GRAND TOTAL		398	2,378	-	2,776	100.00	569	4,152	-	4,721	100.00	70.06

UNIT: TONNE

TABLE 17		2018				2019				%
TOTAL MAIL VOLUME CLASSIFIED BY CITIES/AIRPORTS (TOP TEN)		INBOUND	OUTBOUND	TOTAL	SHARE OF GRAND TOTAL (%)	INBOUND	OUTBOUND	TOTAL	SHARE OF GRAND TOTAL (%)	CHANGE
CITIES/AIRPORTS	CODE									
MOSCOW/SHEREMETYEVO	SVO	-	1,229	1,229	44.27	-	1,969	1,969	41.71	60.21
ISTANBUL/ATATURK YESILKOV	IST	-	307	307	11.06	-	1,298	1,298	27.49	322.80
MOSCOW/VNUKOVO	VKO	-	581	581	20.93	-	567	567	12.01	-2.41
HONG KONG/CHEK LAP KOK	HKG	199	1	200	7.20	422	5	427	9.04	113.50
ABU DHABI	AUH	-	203	203	7.31	-	291	291	6.16	43.35
SINGAPORE	SIN	190	-	190	6.84	138	5	143	3.03	-24.74
DOHA	DOH	-	4	4	0.14	-	10	10	0.21	150.00
HELSINKI-VANTAA	HEL	-	53	53	1.91	-	5	5	0.11	-90.57
XIAN	XIY	-	-	-	-	4	-	4	0.08	-
ZURICH-FLUGHAFEN	ZRH	-	-	-	-	2	2	4	0.08	-
SUB-TOTAL		389	2,378	2,767	99.68	566	4,152	4,718	99.94	70.51
OTHERS		9	-	9	0.32	3	-	3	0.06	-66.67
GRAND TOTAL		398	2,378	2,776	100.00	569	4,152	4,721	100.00	70.06

UNIT: TONNE

TABLE 18

1st PEAK HOUR OF PASSENGERS AND AIRCRAFT MOVEMENTS	2018			2019		
	DESCRIPTION	PEAK HOUR	TRAFFIC	PEAK HOUR	TRAFFIC	
Aircraft Movement	2018/02/27	11:00 - 11:59	29	2019/03/10	11:00 - 11:59	26
International Passengers						
Disembarked	2018/02/27	08:00 - 08:59	2,879	2019/12/21	10:00 - 10:59	2,609
Embarked	2018/01/15	01:00 - 01:59	3,057	2019/02/16	00:00 - 00:59	3,472
Transit	2018/02/06	10:00 - 10:59	286	2019/05/30	02:00 - 02:59	341
Total	2018/02/27	08:00 - 08:59	3,694	2019/12/09	10:00 - 10:59	3,594
Domestic Passengers						
Disembarked	2018/12/23	10:00 - 10:59	1,790	2019/04/29	09:00 - 09:59	1,685
Embarked	2018/02/27	12:00 - 12:59	1,817	2019/03/10	11:00 - 11:59	1,704
Transit	2018/08/01	14:00 - 14:59	283	2019/09/09	17:00 - 17:59	237
Total	2018/12/19	11:00 - 11:59	2,753	2019/03/10	11:00 - 11:59	2,743
Total Passengers						
Disembarked	2018/12/17	10:00 - 10:59	3,255	2019/12/09	10:00 - 10:59	3,378
Embarked	2018/02/26	12:00 - 12:59	3,579	2019/02/16	00:00 - 00:59	3,804
Transit	2018/02/06	10:00 - 10:59	286	2019/05/30	02:00 - 02:59	341
Total	2018/02/26	09:00 - 09:59	5,186	2019/01/14	10:00 - 10:59	5,216

TABLE 19

30th PEAK HOUR OF PASSENGERS AND AIRCRAFT MOVEMENTS	2018			2019		
	DESCRIPTION	PEAK HOUR	TRAFFIC	PEAK HOUR	TRAFFIC	
Aircraft Movement	2018/02/26	09:00 - 09:59	24	2019/01/05	08:00 - 08:59	23
International Passengers						
Disembarked	2018/07/05	22:00 - 22:59	1,937	2019/02/25	06:00 - 06:59	2,081
Embarked	2018/12/26	00:00 - 00:59	1,981	2019/01/16	00:00 - 00:59	2,134
Transit	2018/01/05	14:00 - 14:59	140	2019/01/01	20:00 - 20:59	34
Total	2018/02/19	03:00 - 03:59	3,037	2019/03/13	10:00 - 10:59	3,061
Domestic Passengers						
Disembarked	2018/02/19	15:00 - 15:59	1,363	2019/02/03	20:00 - 20:59	1,447
Embarked	2018/04/17	17:00 - 17:59	1,398	2019/02/10	17:00 - 17:59	1,313
Transit	-	-	-	-	-	-
Total	2018/01/01	15:00 - 15:59	2,240	2019/03/19	11:00 - 11:59	2,250
Total Passengers						
Disembarked	2018/04/01	09:00 - 09:59	2,594	2019/11/19	10:00 - 10:59	2,726
Embarked	2018/01/03	21:00 - 21:59	2,593	2019/01/10	12:00 - 12:59	2,633
Transit	2018/02/28	11:00 - 11:59	149	2019/01/06	06:00 - 06:59	45
Total	2018/11/18	11:00 - 11:59	4,241	2019/12/14	10:00 - 10:59	4,355

HKT																
Phuket International Airport																
Airlines International Traffic																
AIRLINES	CODE	AIRCRAFT MOVEMENTS				PASSENGERS					FREIGHTS (TONNAGE)					
		ARRIVAL	DEPARTURE	TOTAL	SHARE (%)	DISEMBARKED	EMBARKED	TRANSIT	TOTAL	SHARE (%)	INBOUND	OUTBOUND	TRANSIT	TOTAL	SHARE (%)	
INTERNATIONAL SCHEDULED FLIGHTS																
ASIANA AIRLINES	AAR	365	365	730	1.12	91,201	92,015	1	183,217	1.72	2,326	66	-	2,392	5.82	
AEROFLOT RUSSIAN AIRLINES	AFI	453	453	906	1.39	127,115	124,753	-	251,868	2.36	13	659	-	672	1.63	
THAI AIR ASIA	AIQ	1,968	2,010	3,978	6.10	255,678	258,125	-	513,803	4.82	329	865	-	1,194	2.90	
AIRASIA BERHAD	AXM	2,158	2,159	4,317	6.62	300,569	282,864	4	583,437	5.47	7	37	-	44	0.11	
AIR CHINA	CCA	920	920	1,840	2.82	139,110	138,640	-	277,750	2.60	145	145	-	290	0.71	
CHINA EASTERN AIRLINES	CES	1,085	1,082	2,167	3.33	133,921	133,051	-	266,972	2.50	143	374	-	517	1.26	
HAINAN AIRLINES	CHH	356	356	712	1.09	55,288	54,247	-	109,535	1.03	130	3	-	133	0.32	
SPRING AIRLINES	CQH	1,875	1,873	3,748	5.75	313,105	312,014	-	625,119	5.86	311	1,248	-	1,559	3.79	
CHONGQING AIRLINES	CQN	252	252	504	0.77	33,412	32,544	-	65,956	0.62	-	16	-	16	0.04	
SICHUAN AIRLINES	CSC	728	726	1,454	2.23	116,797	119,871	-	236,668	2.22	1	1,321	-	1,322	3.21	
SHANGHAI AIRLINES	CSH	767	767	1,534	2.35	95,930	96,345	-	192,275	1.80	996	582	-	1,578	3.84	
CHINA SOUTHERN AIRLINES	CSN	1,367	1,367	2,734	4.20	194,131	187,551	-	381,682	3.58	2,312	1,467	-	3,779	9.19	
SHENZHEN AIRLINES	CSZ	466	467	933	1.43	62,507	57,704	-	120,211	1.13	1,005	105	-	1,110	2.70	
XIAMEN AIRLINES	CXA	31	31	62	0.10	3,696	3,545	-	7,241	0.07	-	-	-	-	-	
JUNEYAO AIRLINES	DKH	474	474	948	1.45	63,747	60,201	-	123,948	1.16	278	20	-	298	0.72	
EDELWEISS AIR AG	EDW	73	73	146	0.22	20,574	20,363	-	40,937	0.38	48	12	-	60	0.15	
ETIHAD AIRWAYS	ETD	345	345	690	1.06	87,663	98,847	-	186,510	1.75	103	3,514	-	3,617	8.80	
FLYIREFLY	FFM	208	208	416	0.64	7,123	7,771	4	14,898	0.14	-	-	-	-	-	
FINNAIR OY	FIN	74	74	148	0.23	20,515	20,287	-	40,802	0.38	77	38	-	115	0.28	
GO AIRLINES	GOW	1,095	1,095	2,190	3.36	160,149	136,808	-	296,957	2.78	-	-	-	-	-	
HONG KONG DRAGON AIRLINES	HDA	706	705	1,411	2.17	131,840	140,414	-	272,254	2.55	2,231	1,468	-	3,699	9.00	
HONG KONG EXPRESS AIRWAYS	HKE	538	538	1,076	1.65	96,410	93,605	-	190,015	1.78	5	407	-	412	1.00	
VIETNAM AIRLINES	HVN	29	29	58	0.09	2,928	2,114	-	5,042	0.05	-	-	-	-	-	
INDIGO AIRLINES	IGO	589	589	1,178	1.81	85,576	84,633	-	170,209	1.59	-	11	-	11	0.03	
MAHAN AIR	IRM	17	15	32	0.05	3,113	2,766	-	5,879	0.06	-	-	-	-	-	
JIN AIR	JNA	104	105	209	0.32	29,264	29,210	-	58,474	0.55	-	-	-	-	-	
JETSTAR ASIA AIRWAYS	JSA	1,048	1,048	2,096	3.22	144,046	150,150	-	294,196	2.76	9	-	-	9	0.02	
JETSTAR AIRWAYS	JST	333	332	665	1.02	101,154	103,221	1	204,376	1.92	113	1,362	-	1,475	3.59	
NINE AIR	JYH	144	144	288	0.44	20,110	19,874	-	39,984	0.37	-	-	-	-	-	
KOREAN AIRLINES	KAL	366	364	730	1.12	88,247	88,872	-	177,119	1.66	906	38	-	944	2.30	
KUNMING AIRLINE	KNA	157	157	314	0.48	20,020	19,170	-	39,190	0.37	5	222	-	227	0.55	
LUCKY AIR	LKE	173	173	346	0.53	26,479	27,111	-	53,590	0.50	-	-	-	-	-	
MALAYSIA AIRLINES	MAS	1,079	1,079	2,158	3.31	116,608	120,543	-	237,151	2.22	29	106	-	135	0.33	
MALINDO AIRWAYS	MDX	521	521	1,042	1.60	49,751	53,075	-	102,826	0.96	-	1	-	1	-	
NOK AIRLINES	NOK	516	518	1,034	1.59	90,491	91,730	-	182,221	1.71	-	-	-	-	-	
NORDWIND AIRLINES	NWS	10	11	21	0.03	4,524	4,199	-	8,723	0.08	-	3	-	3	0.01	
OKAY AIRWAYS	OKA	121	121	242	0.37	20,600	20,642	-	41,242	0.39	-	-	-	-	-	
QATAR AIRWAYS	QTR	815	815	1,630	2.50	207,207	216,673	-	423,880	3.97	85	1,672	-	1,757	4.27	
SIBERIA AIRLINES	SBI	41	41	82	0.13	7,418	6,355	-	13,773	0.13	-	-	-	-	-	
ROSSIYA AIRLINES	SDM	189	189	378	0.58	97,971	97,445	-	195,416	1.83	-	241	-	241	0.59	
SINGAPORE AIRLINES	SIA	184	184	368	0.56	34,578	30,809	-	65,387	0.61	4	446	-	450	1.09	
SILK AIR	SLK	1,588	1,588	3,176	4.87	174,622	189,852	-	364,474	3.42	108	1,157	-	1,265	3.08	
URAL AIRLINES	SVR	9	9	18	0.03	1,430	1,011	-	2,441	0.02	-	-	-	-	-	
SCOOT TIGERAIR	TGW	841	841	1,682	2.58	113,223	118,249	-	231,472	2.17	6	625	-	631	1.53	
THAI AIRWAYS INTERNATIONAL	THA	945	940	1,885	2.89	121,348	106,942	-	228,290	2.14	180	63	3,077	243	5.99	
THAI SMILE AIRWAYS	THD	364	365	729	1.12	43,395	42,281	-	85,676	0.80	18	909	-	927	2.25	
TURKISH AIRLINES	THY	292	292	584	0.90	70,097	67,371	-	137,468	1.29	38	111	-	149	0.36	
THAI LION AIR	TLM	2,018	2,016	4,034	6.19	313,479	313,187	-	626,666	5.88	468	17	-	485	1.18	
THAI VIETJET AIR	TVJ	130	142	272	0.42	23,027	24,706	3,064	50,797	0.48	-	-	-	-	-	
TWAY AIRLINES	TWB	129	129	258	0.40	21,621	21,256	-	42,877	0.40	-	-	-	-	-	
EMIRATES AIRLINES	UAE	536	536	1,072	1.65	166,558	187,732	-	354,290	3.32	296	5,231	-	5,527	13.44	
MYANMAR NATIONAL AIRLINES	UBA	36	36	72	0.11	1,160	1,002	-	2,162	0.02	-	-	-	-	-	
UZBEKISTAN HAVO JULLARY-UZBEKISTAN AIRWAY	UZB	8	8	16	0.02	1,321	1,015	291	2,627	0.02	-	-	-	-	-	
NEWGEN AIRWAYS	VGO	19	20	39	0.06	3,132	3,122	-	6,254	0.06	-	-	-	-	-	
VIETJET AIR	VJC	365	365	730	1.12	50,046	46,256	-	96,302	0.90	363	-	-	363	0.88	
Sub-Total		30,020	30,062	60,082	92.20	4,764,825	4,764,139	3,365	9,532,329	89.37	13,088	24,562	3,077	40,727	99.04	
INTERNATIONAL NON-SCHEDULED FLIGHTS (Charter)																
ROYAL FLIGHT	ABG	258	256	514	0.79	73,997	71,827	-	145,824	1.37	2	19	-	21	0.05	
AEROFLOT RUSSIAN AIRLINES	AFI	1	1	2	-	290	56	-	346	-	-	-	-	-	-	
AIR HAMBURG	AHO	1	1	2	-	6	-	-	6	-	-	-	-	-	-	
TUIFLY NORDIC AB	BLX	47	45	92	0.14	12,536	8,948	-	21,484	0.20	1	-	-	1	-	
CHINA EASTERN AIRLINES	CES	16	17	33	0.05	1,984	1,939	-	3,923	0.04	1	-	-	1	0.01	
CHINA WEST AIR	CHB	23	23	46	0.07	3,695	3,428	-	7,123	0.07	-	-	-	-	-	
SICHUAN AIRLINES	CSC	4	4	8	0.01	737	768	-	1,505	0.01	-	2	-	2	-	
CHINA SOUTHERN AIRLINES	CSN	2	2	4	0.01	322	304	-	626	0.01	-	4	-	4	0.01	
JUNEYAO AIRLINES	DKH	2	2	4	0.01	63	181	-	244	-	-	-	-	-	-	
IRAEROAIRCOMPANY	IAE	2	2	4	0.01	615	655	-	1,270	0.01	-	-	-	-	-	
KOREAN AIRLINES	KAL	-	1	1	-	-	272	-	272	-	-	-	-	-	-	
PEGAS FLY (IKAR AIRLINES)	KAR	248	249	497	0.76	67,416	68,847	-	136,263	1.28	-	32	-	32	0.08	
AZUR AIR	KTG	474	476	950	1.46	129,161	129,226	-	258,387	2.42	1	70	-	71	0.17	
LOT POLISH AIRLINES/POLSKIE LINIE LOTNICZE	LOT	21	21	42	0.06	4,937	4,935	-	9,872	0.09	3	-	-	3	0.01	
NOK AIRLINES	NOK	1	-	1	-	185	-	-	185	-	-	-	-	-	-	
NORDWIND AIRLINES	NWS	395	393	788	1.21	136,812	129,654	-	266,466	2.50	-	90	-	90	0.22	
SALAM AIR	OMS	4	4	8	0.01	430	105	-	535	0.01	-	-	-	-	-	
PRIVATE FLIGHT	PVT	63	62	125	0.19	302	223	-	525	-	-	-	-	-	-	
QINGDAO AIRLINES	QDA	45	45	90	0.14	5,257	4,938	-	10,195	0.10	-	-	-	-	-	
I FLY AIRLINES	RSY	56	55	111	0.17	18,667	17,033	-	35,700	0.33	-	-	-	-	-	
SINGAPORE AIRLINES LIMITED	SIA	4	4	8	0.01	718	536	-	1,254	0.01	-	-	-	-	-	
THAI AIRWAYS INTERNATIONAL	THA	6	3	9	0.01	1,122	890	-	2,012	0.02	-	-	-	-	-	
THAI SMILE AIRWAYS	THD	1	1	2	-	161	164	-	325	-	-	-	-	-	-	
THAI LION MENTARI	TLM	5	7</													

HKT Phuket International Airport															
Airlines Domestic Traffic															
AIRLINES	CODE	AIRCRAFT MOVEMENTS				PASSENGERS					FREIGHTS (TONNAGE)				
		ARRIVAL	DEPARTURE	TOTAL	SHARE (%)	DISEMBARKED	EMBARKED	TRANSIT	TOTAL	SHARE (%)	INBOUND	OUTBOUND	TRANSIT	TOTAL	SHARE (%)
DOMESTIC SCHEDULED FLIGHTS															
THAI AIR ASIA	AIQ	7,793	7,768	15,561	30.87	1,113,176	1,096,620	-	2,209,796	29.65	1,260	32	-	1,292	11.15
BANGKOK AIRWAYS	BKP	5,583	5,583	11,166	22.15	486,976	482,244	-	969,220	13.01	-	-	-	-	-
NOK AIR	NOK	2,040	2,043	4,083	8.10	309,378	303,454	-	612,832	8.22	195	135	-	330	2.85
THAI AIRWAYS INTERNATIONAL	THA	2,555	2,560	5,115	10.15	741,690	791,396	13	1,533,099	20.57	6,804	2,607	-	9,411	81.19
THAI SMILE AIRWAYS	THD	2,030	2,029	4,059	8.05	251,291	242,932	-	494,223	6.63	329	2	-	331	2.86
THAI LION AIR	TLM	2,190	2,187	4,377	8.68	405,689	383,153	-	788,842	10.59	212	14	-	226	1.95
THAI VIETJET AIR	TVJ	2,591	2,591	5,182	10.28	417,723	404,289	-	822,012	11.03	-	-	-	-	-
Sub-Total		24,782	24,761	49,543	98.28	3,725,923	3,704,088	13	7,430,024	99.70	8,800	2,790	-	11,590	99.98
DOMESTIC NON-SCHEDULED FLIGHTS															
AERONAUTICAL RADIO OF THAILAND	AET	14	14	28	0.06	-	-	-	-	-	-	-	-	-	-
THAI AIR ASIA	AIQ	24	6	30	0.06	2,158	-	218	2,376	0.03	-	-	-	-	-
BAHRAIN ROYAL FLIGHT	BAH	-	1	1	-	-	40	-	40	-	-	-	-	-	-
BANGKOK AIRWAYS	BKP	8	8	16	0.03	1	-	518	519	0.01	-	-	-	-	-
MAHAN AIR	IRM	-	2	2	-	-	-	-	-	-	-	-	-	-	-
PEGAS FLY (IKAR AIRLINES)	KAR	1	1	2	-	-	-	-	-	-	-	-	-	-	-
AZUR AIR	KTK	1	2	3	0.01	-	-	-	-	-	-	-	-	-	-
NOK AIR	NOK	5	1	6	0.01	604	-	-	604	0.01	-	-	-	-	-
NORDWIND AIRLINES	NWS	2	2	4	0.01	-	-	-	-	-	-	-	-	-	-
SALAM AIR	OMS	-	1	1	-	-	-	-	-	-	-	-	-	-	-
I FLY AIRLINES	RSY	-	1	1	-	-	157	-	157	-	-	-	-	-	-
THAI AIRWAYS INTERNATIONAL	THA	1	5	6	0.01	-	-	-	-	-	-	-	-	-	-
THAI SMILE AIRWAYS	THD	5	5	10	0.02	762	655	-	1,417	0.02	-	-	-	-	-
THAI LION AIR	TLM	28	33	61	0.12	4,524	5,400	-	9,924	0.13	-	-	-	-	-
THAI VIETJET AIR	TVJ	24	23	47	0.09	2,666	2,550	-	5,216	0.07	-	-	-	-	-
NEWGEN AIRWAYS	VGO	27	25	52	0.10	-	-	-	-	-	-	-	-	-	-
Sub-Total		140	130	270	0.54	10,715	8,802	736	20,253	0.27	-	-	-	-	-
Total		24,922	24,891	49,813	98.82	3,736,638	3,712,890	749	7,450,277	99.97	8,800	2,790	-	11,590	99.98
Other		309	287	596	1.18	1,110	875	-	1,985	0.03	-	2	-	2	0.02
Grand Total		25,231	25,178	50,409	100.00	3,737,748	3,713,765	749	7,452,262	100.00	8,800	2,792	-	11,592	100.00

HKT			Phuket International Airport											
International Scheduled Traffic			AIRCRAFT MOVEMENTS				PASSENGERS				FREIGHTS (TONNAGE)			
POINT/CITIES	CODE	COUNTRIES	ARRIVAL	DEPARTURE	TOTAL	SHARE (%)	DISSEMBARKED	EMBARKED	TOTAL	SHARE (%)	INBOUND	OUTBOUND	TOTAL	SHARE (%)
ASIA & PACIFIC														
PHNOM PENH	PNH	CAMBODIA	108	108	216	0.36	9,329	6,850	16,179	0.17	39	-	39	0.10
SIEM REAP	REP	CAMBODIA	239	239	478	0.80	29,896	22,469	52,365	0.55	-	-	-	-
GUANGZHOU	CAN	REPUBLIC OF CHINA	1,129	1,132	2,261	3.76	165,308	159,982	325,290	3.41	1,697	1,371	3,068	8.15
ZHENGZHOU	CGO	REPUBLIC OF CHINA	367	370	737	1.23	59,647	59,363	119,010	1.25	44	-	44	0.12
CHONGQING	CKG	REPUBLIC OF CHINA	723	724	1,447	2.41	104,527	104,154	208,681	2.19	-	901	901	2.39
CHANGSHA	CSX	REPUBLIC OF CHINA	209	209	418	0.70	34,595	33,688	68,283	0.72	21	3	24	0.06
CHENGDU	CTU	REPUBLIC OF CHINA	1,795	1,796	3,591	5.98	271,352	275,006	546,358	5.73	1	1,115	1,116	2.96
FUZHOU	FOC	REPUBLIC OF CHINA	31	31	62	0.10	3,696	3,545	7,241	0.08	-	-	-	-
HOHHOT	HET	REPUBLIC OF CHINA	8	7	15	0.02	1,146	751	1,897	0.02	-	-	-	-
HEFEI	HFE	REPUBLIC OF CHINA	156	156	312	0.52	22,899	22,608	45,507	0.48	-	2	2	0.01
HANGZHOU	HGH	REPUBLIC OF CHINA	396	396	792	1.32	53,906	53,834	107,740	1.13	1	5	6	0.02
HUAI AN	HIA	REPUBLIC OF CHINA	147	147	294	0.49	13,373	13,322	26,695	0.28	-	-	-	-
HONG KONG	HKG	REPUBLIC OF CHINA	1,957	1,960	3,917	6.52	317,155	325,759	642,914	6.75	2,416	3,324	5,740	15.25
KUNMING	KMG	REPUBLIC OF CHINA	582	620	1,202	2.00	73,571	77,965	151,536	1.59	5,000	462	467	1.24
GUIYANG	KWE	REPUBLIC OF CHINA	231	232	463	0.77	34,529	33,696	68,225	0.72	-	-	-	-
LANZHOU	LHW	REPUBLIC OF CHINA	30	30	60	0.10	5,619	4,872	10,491	0.11	-	10	10	0.03
MACAU	MFM	REPUBLIC OF CHINA	291	291	582	0.97	40,143	34,833	74,976	0.79	102	22	124	0.33
NANJING	NGK	REPUBLIC OF CHINA	699	698	1,397	2.33	95,575	96,434	192,009	2.02	230	-	230	0.61
NANNING	NNG	REPUBLIC OF CHINA	152	153	305	0.51	26,693	26,712	53,405	0.56	-	-	-	-
BEIJING	PEK	REPUBLIC OF CHINA	1,082	1,086	2,168	3.61	206,855	206,525	413,380	4.34	358	65	423	1.12
SHANGHAI	PVG	REPUBLIC OF CHINA	2,589	2,592	5,181	8.62	381,865	379,572	761,437	7.99	1,566	1,378	2,944	7.82
HEBEI	SJW	REPUBLIC OF CHINA	9	9	18	0.03	9,729	9,664	19,393	0.20	-	-	-	-
SHENZHEN	SZX	REPUBLIC OF CHINA	741	745	1,486	2.47	102,134	95,657	197,791	2.08	1,695	242	1,937	5.14
SHANDONG	TNA	REPUBLIC OF CHINA	53	62	115	0.19	8,894	10,221	19,115	0.20	-	-	-	-
TIANJIN	TSN	REPUBLIC OF CHINA	208	208	416	0.69	54,258	52,958	107,216	1.13	36	9	45	0.12
TAIYUAN	TYN	REPUBLIC OF CHINA	69	69	138	0.23	9,492	9,409	18,901	0.20	-	-	-	-
SHAANXI	UYN	REPUBLIC OF CHINA	2	1	3	-	195	162	357	-	-	-	-	-
WUHAN	WUH	REPUBLIC OF CHINA	409	491	900	1.50	61,045	72,848	133,893	1.41	25	-	25	0.07
XIANYANG	XIY	REPUBLIC OF CHINA	670	670	1,340	2.23	97,713	95,797	193,510	2.03	222	5	227	0.60
BANGALORE	BLR	INDIA	641	641	1,282	2.13	87,354	83,008	170,362	1.79	-	-	-	-
MUMBAI	BOM	INDIA	364	365	729	1.21	51,447	43,436	94,883	1.00	-	-	-	-
NEW DELHI	DEL	INDIA	680	678	1,358	2.26	106,724	94,997	201,721	2.12	-	11	11	0.03
KUALA LUMPUR	KUL	MALAYSIA	3,457	3,459	6,916	11.51	439,376	431,975	871,351	9.14	36	142	178	0.47
LANGKAWI	LGK	MALAYSIA	112	112	224	0.37	3,766	2,905	6,671	0.07	-	-	-	-
PENANG	PEN	MALAYSIA	401	396	797	1.33	30,909	29,373	60,282	0.63	-	3	3	0.01
KAWTHOUNG	KAW	MYANMAR	7	7	14	0.02	55	7	62	-	-	-	-	
YANGON	RGN	MYANMAR	29	29	58	0.10	1,105	995	2,100	0.02	-	-	-	-
SINGAPORE	SIN	SINGAPORE	4,025	4,026	8,051	13.40	515,610	535,775	1,051,385	11.03	128	2,508	2,636	7.00
INCHON	ICN	SOUTH KOREA	964	963	1,927	3.21	230,333	231,353	461,686	4.85	3,232	104	3,336	8.86
BANGKOK/SUVARNABHUMI	BKK	THAILAND	456	506	962	1.60	-	-	-	-	-	-	-	-
BANGKOK/DON MUEANG	DMK	THAILAND	74	-	74	0.12	-	-	-	-	-	-	-	-
SONGKHLA	HDY	THAILAND	2	-	2	-	-	-	-	-	-	-	-	-
KRABI	KBV	THAILAND	5	-	5	0.01	-	-	-	-	-	-	-	-
SURAT THANI	URT	THAILAND	1	-	1	-	-	-	-	-	-	-	-	-
RAYONG	UTP	THAILAND	2	-	2	-	-	-	-	-	-	-	-	-
TASHKENT	TAS	UZBEKISTAN	8	8	16	0.03	1,321	1,015	2,336	0.02	-	-	-	-
DANANG	DAD	VIETNAM	1	-	1	-	-	-	-	-	-	-	-	-
HANOI	HAN	VIETNAM	1	-	1	-	-	-	-	-	-	-	-	-
HO CHI MINH	SGN	VIETNAM	394	394	788	1.31	42,122	37,667	79,789	0.84	275	-	275	0.73
Sub-Total			26,706	26,816	53,522	89.08	3,805,261	3,781,162	7,586,423	79.61	12,129	11,682	23,811	63.24
EUROPE														
COPENHAGEN/KASTRUP	CPH	DENMARK	33	-	33	0.05	7,946	-	7,946	0.08	45	-	45	0.12
HELSINKI-VANTAA	HEL	FINLAND	74	74	148	0.25	20,515	20,287	40,802	0.43	77	38	115	0.31
FRANKFURT/MAIN	FRA	GERMANY	78	79	157	0.26	22,319	22,107	44,426	0.47	45	32	77	0.20
STOCKHOLM/ARLANDA	ARN	SWEDEN	26	-	26	0.04	4,990	-	4,990	0.05	7	-	7	0.02
ZURICH-FLUGHAFEN/KLOTEN	ZRH	SWITZERLAND	73	73	146	0.24	20,574	20,363	40,937	0.43	48	12	60	0.16
CHELBYABINSK/BALANDINO	CEK	THE RUSSIAN FEDERATION	-	1	1	-	-	435	435	-	-	-	-	-
IRKUTSK	IKT	THE RUSSIAN FEDERATION	22	22	44	0.07	3,503	2,985	6,488	0.07	-	-	-	-
KHABAROVSK/NOVY	KHV	THE RUSSIAN FEDERATION	1	1	2	-	284	274	558	0.01	-	1	1	-
KRASNOYARSK/YEMELYANOV	KJA	THE RUSSIAN FEDERATION	-	2	2	-	-	891	891	0.01	-	2	2	0.01
SAMARA/KURUMOCHE	KUF	THE RUSSIAN FEDERATION	1	-	1	-	413	-	413	-	-	-	-	-
NOVOSIBIRSK/TOLMACHEVO	OVN	THE RUSSIAN FEDERATION	19	19	38	0.06	3,915	3,370	7,285	0.08	-	-	-	-
MOSCOW/SHEREMETYEVO	SVO	THE RUSSIAN FEDERATION	460	459	919	1.53	130,942	127,352	258,294	2.71	13	659	672	1.78
MOSCOW/VNIUKOVO	VKO	THE RUSSIAN FEDERATION	189	189	378	0.63	97,971	97,445	195,416	2.05	-	241	241	0.64
ANTALYA	AYT	TURKEY	-	1	1	-	-	-	-	-	-	-	-	-
ISTANBUL	IST	TURKEY	292	292	584	0.97	70,097	67,371	137,468	1.44	38	111	149	0.40
Sub-Total			1,268	1,212	2,480	4.13	383,469	362,880	746,349	7.83	273	1,096	1,369	3.64
MIDDLE EAST														
BANDAR	BND	IRAN	33	-	33	0.05	-	-	-	-	-	-	-	-
TEHRAN	IKA	IRAN	74	74	148	0.25	3,113	2,766	5,879	0.06	-	-	-	-
DOHA	DOH	QATAR	78	79	157	0.26	206,099	215,988	422,087	4.43	85	1,669	1,754	4.66
ABU DHABI	AUH	UNITED ARAB EMIRATES	26	-	26	0.04	87,663	98,847	186,510	1.96	103	3,514	3,617	9.61
DUBAI	DXB	UNITED ARAB EMIRATES	-	1	1	-	166,558	187,732	354,290	3.72	296	5,231	5,527	14.68
Sub-Total			211	154	365	0.61	463,433	505,333	968,766	10.17	484	10,414	10,898	28.95
OCEANIA														
MELBOURNE	MEL	AUSTRALIA	180	179	359	0.60	53,679	55,115	108,794	1.14	30	834	864	2.29
SYDNEY	SYD	AUSTRALIA	153	153	306	0.51	47,475	48,106	95,581	1.00	84	528	612	1.63
Sub-Total			333	332	665	1.11	101,154	103,221	204,375	2.14	114	1,362	1,476	3.92
Total			28,518	28,514	57,032	94.92	4,753,317	4,752,596	9,505,913	99.76	13,000	24,554	37,554	99.75
Other			1,502	1,548	3,050	5.08	11,508	11,543	23,051	0.24	88	8	96	0.25
Grand Total			30,020	30,062	60,082	100.00	4,764,825	4,764,139	9,528,964	100.00	13,088	24,562	37,650	100.00

HKT Phuket International Airport													
Domestic Scheduled Traffic													
POINT/CITIES	CODE	AIRCRAFT MOVEMENTS				PASSENGERS				FREIGHTS (TONNAGE)			
		ARRIVAL	DEPARTURE	TOTAL	SHARE (%)	ARRIVAL	DEPARTURE	TOTAL	SHARE (%)	ARRIVAL	DEPARTURE	TOTAL	SHARE (%)
NORTH													
CHIANG RAI	CEI	461	463	924	1.87	70,301	63,970	134,271	1.81	-	-	-	-
CHIANG MAI	CNX	1,816	1,367	3,183	6.42	231,985	184,111	416,096	5.60	454	2	456	3.93
Sub-Total		2,277	1,830	4,107	8.29	302,286	248,081	550,367	7.41	454	2	456	3.93
NORTH EAST													
KHON KAEN	KKC	208	208	416	0.84	28,705	29,377	58,082	0.78	-	-	-	-
UDON THANI	UTH	365	365	730	1.47	53,061	51,730	104,791	1.41	-	-	-	-
Sub-Total		573	573	1,146	2.31	81,766	81,107	162,873	2.19	-	-	-	-
EAST													
U-TAPAO	UTP	830	828	1,658	3.35	84,127	81,813	165,940	2.23	-	-	-	-
Sub-Total		830	828	1,658	3.35	84,127	81,813	165,940	2.23	-	-	-	-
CENTRAL													
SUARNABHUMI	BKK	9,228	9,681	18,909	38.17	1,645,199	1,720,042	3,365,241	45.29	6,961	2,609	9,570	82.56
DONMUANG	DMK	9,787	9,769	19,556	39.47	1,519,893	1,473,895	2,993,788	40.29	1,170	142	1,312	11.32
Sub-Total		19,015	19,450	38,465	77.64	3,165,092	3,193,937	6,359,029	85.59	8,131	2,751	10,882	93.88
WEST													
HUA HIN	HHQ	-	-	-	-	-	-	-	-	-	-	-	-
TAK/MAE.SOT	MAQ	-	-	-	-	-	-	-	-	-	-	-	-
Sub-Total		-	-	-	-	-	-	-	-	-	-	-	-
SOUTH													
HATYAI	HDY	365	365	730	1.47	18,374	18,836	37,210	0.50	-	-	-	-
KRABI	KBV	7	-	7	0.01	-	-	-	-	-	-	-	-
SURAT THANI	URT	3	-	3	0.01	-	-	-	-	-	-	-	-
SAMUI	USM	1,711	1,714	3,425	6.91	73,804	80,314	154,118	2.07	-	-	-	-
Sub-Total		2,086	2,079	4,165	8.41	92,178	99,150	191,328	2.58	-	-	-	-
Total		24,781	24,760	49,541	100.00	3,725,449	3,704,088	7,429,537	99.99	8,585	2,753	11,338	97.81
Other		1	1	2	0.00	474	-	474	0.01	215	39	254	2.19
Grand Total		24,782	24,761	49,543	100.00	3,725,923	3,704,088	7,430,011	100.00	8,800	2,792	11,592	100.00

HKT Phuket International Airport														
International Scheduled & Non-Scheduled Traffic														
POINT/CITIES	CODE	COUNTRIES	AIRCRAFT MOVEMENTS				PASSENGERS				FREIGHTS (TONNAGE)			
			ARRIVAL	DEPARTURE	TOTAL	SHARE (%)	DISEMBARKED	EMBARKED	TOTAL	SHARE (%)	INBOUND	OUTBOUND	TOTAL	SHARE (%)
ASIA & PACIFIC														
PHNOM PENH	PNH	CAMBODIA	118	117	235	0.36	9,397	6,905	16,302	0.15	39	-	39	0.10
SIEM REAP	REP	CAMBODIA	243	242	485	0.74	29,902	22,493	52,395	0.49	-	-	-	-
GUANGZHOU	CAN	REPUBLIC OF CHINA	1,133	1,134	2,267	3.48	165,327	159,988	325,315	3.05	1,697	1,371	3,068	8.06
ZHENGZHOU	CGO	REPUBLIC OF CHINA	389	388	777	1.19	63,662	61,978	125,640	1.18	44	-	44	0.12
CHONGQING	CKG	REPUBLIC OF CHINA	753	750	1,503	2.31	108,105	107,959	216,064	2.03	-	903	903	2.37
CHANGSHA	CSX	REPUBLIC OF CHINA	209	210	419	0.64	34,595	33,690	68,285	0.64	21	3	24	0.06
CHENGDU	CTU	REPUBLIC OF CHINA	1,799	1,799	3,598	5.52	271,733	275,573	547,306	5.13	1	1,115	1,116	2.93
FUZHOU	FOC	REPUBLIC OF CHINA	31	31	62	0.10	3,696	3,545	7,241	0.07	-	-	-	-
HOHHOT	HET	REPUBLIC OF CHINA	22	22	44	0.07	3,283	3,107	6,390	0.06	-	-	-	-
HEFEI	HFE	REPUBLIC OF CHINA	156	157	313	0.48	22,899	22,609	45,508	0.43	-	2	2	0.01
HANGZHOU	HGH	REPUBLIC OF CHINA	398	397	795	1.22	53,914	53,967	107,881	1.01	1	5	6	0.02
HUAI AN	HIA	REPUBLIC OF CHINA	147	147	294	0.45	13,373	13,322	26,695	0.25	-	-	-	-
HONG KONG	HKG	REPUBLIC OF CHINA	1,977	1,983	3,960	6.08	317,287	326,067	643,354	6.03	2,416	3,324	5,740	15.09
KUNMING	KMG	REPUBLIC OF CHINA	584	622	1,206	1.85	73,579	77,988	151,567	1.42	5	462	467	1.23
GUIYANG	KWE	REPUBLIC OF CHINA	231	232	463	0.71	34,529	33,696	68,225	0.64	-	-	-	-
LANZHOU	LHW	REPUBLIC OF CHINA	30	31	61	0.09	5,619	4,883	10,502	0.10	-	10	10	0.03
LINYI SHUBULING	LYI	REPUBLIC OF CHINA	15	16	31	0.05	2,710	2,912	5,622	0.05	-	-	-	-
MACAU	MFM	REPUBLIC OF CHINA	295	301	596	0.91	40,168	34,874	75,042	0.70	102	22	124	0.33
NINGBO	NGB	REPUBLIC OF CHINA	11	11	22	0.03	576	328	904	0.01	-	-	-	-
NANJING	NKG	REPUBLIC OF CHINA	716	716	1,432	2.20	97,559	98,373	195,932	1.84	231	-	231	0.61
NANNING	NNG	REPUBLIC OF CHINA	153	153	306	0.47	26,878	26,712	53,590	0.50	-	-	-	-
BEIJING	PEK	REPUBLIC OF CHINA	1,087	1,094	2,181	3.35	206,896	206,576	413,472	3.88	358	65	423	1.11
SHANGHAI	PVG	REPUBLIC OF CHINA	2,594	2,599	5,193	7.97	381,934	379,786	761,720	7.14	1,566	1,378	2,944	7.74
SHENZHEN	SZX	REPUBLIC OF CHINA	747	749	1,496	2.30	102,459	95,962	198,421	1.86	1,695	246	1,941	5.10
QINGDAO	TAO	REPUBLIC OF CHINA	34	34	68	0.10	4,681	4,610	9,291	0.09	-	-	-	-
JINAN	TNA	REPUBLIC OF CHINA	65	66	131	0.20	11,003	10,924	21,927	0.21	-	-	-	-
TIANJIN	TSN	REPUBLIC OF CHINA	208	208	416	0.64	54,258	52,961	107,219	1.01	36	9	45	0.12
TAIYUAN	TYN	REPUBLIC OF CHINA	69	69	138	0.21	9,492	9,409	18,901	0.18	-	-	-	-
WUHAN	WUH	REPUBLIC OF CHINA	409	491	900	1.38	61,045	72,848	133,893	1.26	25	-	25	0.07
XIAN	XIY	REPUBLIC OF CHINA	670	670	1,340	2.06	97,713	95,797	193,510	1.82	222	5	227	0.60
YICHANG	YIH	REPUBLIC OF CHINA	12	12	24	0.04	1,255	1,438	2,693	0.03	-	-	-	-
AMRITSAR	ATQ	INDIA	11	11	22	0.03	1,612	893	2,505	0.02	-	-	-	-
BANGALORE	BLR	INDIA	642	644	1,286	1.97	87,355	83,010	170,365	1.60	-	-	-	-
MUMBAI	BOM	INDIA	372	372	744	1.14	51,713	43,932	95,645	0.90	-	-	-	-
NEW DELHI	DEL	INDIA	692	689	1,381	2.12	106,925	95,377	202,302	1.90	-	11	11	0.03
ALMATY	ALA	KAZAKHSTAN	42	40	82	0.13	8,029	7,911	15,940	0.15	-	-	-	-
ASTANA	TSE	KAZAKHSTAN	14	11	25	0.04	3,428	2,555	5,983	0.06	-	-	-	-
KUALA LUMPUR	KUL	MALAYSIA	3,462	3,460	6,922	10.62	439,376	431,975	871,351	8.17	36	142	178	0.47
LANGKAWI	LKG	MALAYSIA	140	138	278	0.43	3,768	2,921	6,689	0.06	-	-	-	-
PENANG	PEN	MALAYSIA	405	400	805	1.24	30,912	29,375	60,287	0.57	-	3	3	0.01
SUBANG	SZB	MALAYSIA	26	31	57	0.09	87	81	168	-	-	-	-	
YANGON	RGN	MYANMAR	31	31	62	0.10	1,105	1,002	2,107	0.02	-	-	-	-
SINGAPORE	SIN	SINGAPORE	4,032	4,032	8,064	12.37	516,335	536,311	1,052,646	9.87	128	2,508	2,636	6.93
SINGAPORE	XSP	SINGAPORE	57	49	106	0.16	132	135	267	-	-	-	-	
INCHEON	ICN	SOUTH KOREA	965	966	1,931	2.96	230,339	231,628	461,967	4.33	3,232	104	3,336	8.77
BANGKOK/SUVARNAHUMI	BKK	THAILAND	459	512	971	1.49	-	-	-	-	-	-	-	
BANGKOK/DON MUANG	DMK	THAILAND	106	119	225	0.35	-	-	-	-	-	-	-	
RAYONG	UTP	THAILAND	30	41	71	0.11	-	-	-	-	-	-	-	
CAM RANH	CXR	VIET NAM	18	14	32	0.05	28	9	37	-	-	-	-	
HO CHI MINH	SGN	VIET NAM	422	420	842	1.29	42,154	37,693	79,847	0.75	275	-	275	0.72
Sub-Total			27,231	27,331	54,562	83.73	3,832,825	3,806,088	7,638,913	71.65	12,130	11,688	23,818	62.61
MIDDLE EAST														
DOHA	DOH	QATAR	812	812	1,624	2.49	206,099	215,988	422,087	3.96	85	1,669	1,754	4.61
ABU DHABI	AUH	UNITED ARAB EMIRATES	345	345	690	1.06	87,663	98,847	186,510	1.75	103	3,514	3,617	9.51
JEBEL ALI	DWC	UNITED ARAB EMIRATES	11	16	27	0.04	37	536	573	0.01	-	-	-	-
DUBAI	DXB	UNITED ARAB EMIRATES	559	563	1,122	1.72	173,604	194,723	368,327	3.45	297	5,382	5,679	14.93
Sub-Total			1,727	1,736	3,463	5.31	467,403	510,094	977,497	9.17	485	10,565	11,050	29.05
EUROPE														
COPENHAGEN	CPH	DENMARK	101	62	163	0.25	25,108	17,381	42,489	0.40	45	-	45	0.12
HELSINKI	HEL	FINLAND	103	101	204	0.31	28,529	27,814	56,343	0.53	77	38	115	0.30
FRANKFURT	FRA	GERMANY	78	79	157	0.24	22,319	22,107	44,426	0.42	45	32	77	0.20
OSLO	OSL	NORWAY	18	18	36	0.06	4,835	5,062	9,897	0.09	-	-	-	-
WARSAWA	WAW	POLAND	22	21	43	0.07	4,940	4,935	9,875	0.09	3	-	3	0.01
STOCKHOLM	ARN	SWEDEN	116	85	201	0.31	29,659	24,411	54,070	0.51	15	-	15	0.04
GOTEBORG	GOT	SWEDEN	36	39	75	0.12	9,894	9,266	19,160	0.18	-	-	-	-
ZURICH	ZRH	SWITZERLAND	73	73	146	0.22	20,574	20,363	40,937	0.38	48	12	60	0.16
BARNAUL	BAX	THE RUSSIAN FEDERATION	25	23	48	0.07	5,442	4,927	10,369	0.10	-	-	-	-
BLAGOVESHCHEN	BQS	THE RUSSIAN FEDERATION	29	27	56	0.09	8,133	7,702	15,835	0.15	-	-	-	-
CHELBYNISK	CEK	THE RUSSIAN FEDERATION	28	23	51	0.08	10,090	9,244	19,334	0.18	-	-	-	-
MOSCOW	DME	THE RUSSIAN FEDERATION	31	32	63	0.10	11,001	10,899	21,900	0.21	-	-	-	-
NIZHNIY NOVGOROD	GOJ	THE RUSSIAN FEDERATION	16	13	29	0.04	4,772	4,127	8,899	0.08	-	-	-	-
CHITA KADALA	HTA	THE RUSSIAN FEDERATION	14	13	27	0.04	4,119	3,807	7,926	0.07	-	-	-	-
IRKUTSK	IKT	THE RUSSIAN FEDERATION	184	182	366	0.56	39,276	38,561	77,837	0.73	-	1	1	-
KEMEROVO	KEJ	THE RUSSIAN FEDERATION	33	36	69	0.11	7,607	8,026	15,633	0.15	-	-	-	-
KHABAROVSK	KHV	THE RUSSIAN FEDERATION	93	90	183	0.28	24,022	23,035	47,057	0.44	-	18	18	0.05
KRASNOYARSK	KJA	THE RUSSIAN FEDERATION	108	110	218	0.33	31,356	31,552	62,908	0.59	-	16	16	0.04
SAMARA	KUF	THE RUSSIAN FEDERATION	25	25	50	0.08	7,638	7,596	15,234	0.14	-	-	-	-
KAZAN	KZN	THE RUSSIAN FEDERATION	30	28	58	0.09	11,060	9,362	20,422	0.19	-	-	-	-
SANKT PETERSBURG	LED	THE RUSSIAN FEDERATION	44	44	88	0.14	15,786	16,190	31,976	0.30	-	4	4	0.01
TSENTRALNY	OMS	THE RUSSIAN FEDERATION	15	17	32	0.05	4,643	5,292	9,935	0.09	-	-	-	-
NOVOSIBIRSK	OVB	THE RUSSIAN FEDERATION	180	189	369	0.57	53,221	53,142	106,363	1.00	2	68	70	0.18
PERM	PEE	THE RUSSIAN FEDERATION	14	13	27	0.04	4,035	3,856	7,891	0.07	-	-	-	-
PETROPALOVSK-KAMCHATSKIY	PKC	THE RUSSIAN FEDERATION	13	12	25	0.04	1,707	1,687	3,394	0.03	-	-	-	-
ORENBURG	REN	THE RUSSIAN FEDERATION	14	14	28	0.04	4,211	4,154	8,365	0.08	-	-	-	-
ROSTOV NA DONU</														

HKT														Phuket International Airport			
Domestic Scheduled & Non-Scheduled Traffic																	
POINT/CITIES	CODE	AIRCRAFT MOVEMENTS				PASSENGERS				FREIGHTS (TONNAGE)							
		ARRIVAL	DEPARTURE	TOTAL	SHARE (%)	ARRIVAL	DEPARTURE	TOTAL	SHARE (%)	ARRIVAL	DEPARTURE	TOTAL	SHARE (%)				
NORTH																	
CHIANG RAI	CEI	464	464	928	1.84	70,317	63,974	134,291	1.80	-	-	-	-				
CHIANG MAI	CNX	1,822	1,374	3,196	6.34	232,141	184,143	416,284	5.59	454	2	456	3.93				
Sub-Total		2,286	1,838	4,124	8.18	302,458	248,117	550,575	7.39	454	2	456	3.93				
NORTH EAST																	
KHON KAEN	KKC	208	208	416	0.83	28,705	29,377	58,082	0.78	-	-	-	-				
UDON THANI	UTH	365	367	732	1.45	53,061	51,743	104,804	1.41	-	-	-	-				
Sub-Total		573	575	1,148	2.28	81,766	81,120	162,886	2.19	-	-	-	-				
EAST																	
U-TAPAO	UTP	889	879	1,768	3.51	84,148	81,844	165,992	2.23	-	-	-	-				
Sub-Total		889	879	1,768	3.51	84,148	81,844	165,992	2.23	-	-	-	-				
CENTRAL																	
SUVARNABHUMI	BKK	9,263	9,723	18,986	37.66	1,648,503	1,723,426	3,371,929	45.25	6,949	2,609	9,558	82.45				
DONMUANG	DMK	10,068	10,022	20,090	39.85	1,527,956	1,480,062	3,008,018	40.37	1,397	180	1,577	13.60				
Sub-Total		19,331	19,745	39,076	77.52	3,176,459	3,203,488	6,379,947	85.62	8,346	2,789	11,135	96.06				
WEST																	
HUA HIN	HHQ	2	5	7	0.01	3	17	20	-	-	-	-	-				
Sub-Total		2	5	7	0.01	3	17	20	0.00	-	-	-	-				
SOUTH																	
CHUMPHON	CJM	1	1	2	-	-	2	2	-	-	-	-	-				
HATYAI	HDY	367	366	733	1.45	18,374	18,836	37,210	0.50	-	-	-	-				
PHUKET	HKT	16	16	32	0.06	26	14	40	-	-	-	-	-				
KRABI	KBV	10	4	14	0.03	-	-	-	-	-	-	-	-				
NARATHIWAT	NAW	1	-	1	-	-	-	-	-	-	-	-	-				
NAKHON SI THAMMARAT	NST	5	3	8	0.02	-	-	-	-	-	-	-	-				
TRANG	TST	1	1	2	-	-	-	-	-	-	-	-	-				
RANONG	UNN	2	2	4	0.01	55	-	55	-	-	-	-	-				
SURAT THANI	URT	14	7	21	0.04	-	4	4	-	-	-	-	-				
SAMUI	USM	1,727	1,729	3,456	6.86	73,809	80,314	154,123	2.07	-	-	-	-				
Sub-Total		2,144	2,129	4,273	8.48	92,264	99,170	191,434	2.57	-	-	-	-				
Total		25,225	25,171	50,396	99.97	3,737,098	3,713,756	7,450,854	99.99	8,800	2,791	11,591	99.99				
Other		6	7	13	0.03	650	9	659	0.01	-	1	1	0.01				
Grand Total		25,231	25,178	50,409	100.00	3,737,748	3,713,765	7,451,513	100.00	8,800	2,792	11,592	100.00				

TABLE 1	2018			2019			%
	ARRIVAL	DEPARTURE	TOTAL	ARRIVAL	DEPARTURE	TOTAL	
INTERNATIONAL AIRCRAFT MOVEMENTS							
MONTH	ARRIVAL	DEPARTURE	TOTAL	ARRIVAL	DEPARTURE	TOTAL	CHANGE
JANUARY	2,793	2,826	5,619	3,093	3,117	6,210	10.52
FEBRUARY	2,952	2,951	5,903	2,828	2,847	5,675	-3.86
MARCH	3,055	3,052	6,107	3,073	3,082	6,155	0.79
APRIL	2,892	2,890	5,782	2,631	2,633	5,264	-8.96
MAY	2,559	2,576	5,135	2,363	2,367	4,730	-7.89
JUNE	2,570	2,578	5,148	2,337	2,338	4,675	-9.19
JULY	2,593	2,619	5,212	2,612	2,608	5,220	0.15
AUGUST	2,567	2,572	5,139	2,634	2,632	5,266	2.47
SEPTEMBER	2,222	2,216	4,438	2,490	2,492	4,982	12.26
OCTOBER	2,360	2,375	4,735	2,644	2,643	5,287	11.66
NOVEMBER	2,486	2,486	4,972	2,839	2,838	5,677	14.18
DECEMBER	2,786	2,789	5,575	3,014	3,012	6,026	8.09
TOTAL	31,835	31,930	63,765	32,558	32,609	65,167	2.20

TABLE 2	2018			2019			%
	ARRIVAL	DEPARTURE	TOTAL	ARRIVAL	DEPARTURE	TOTAL	
DOMESTIC AIRCRAFT MOVEMENTS							
MONTH	ARRIVAL	DEPARTURE	TOTAL	ARRIVAL	DEPARTURE	TOTAL	CHANGE
JANUARY	2,336	2,306	4,642	2,316	2,292	4,608	-0.73
FEBRUARY	2,144	2,141	4,285	2,118	2,100	4,218	-1.56
MARCH	2,346	2,350	4,696	2,305	2,296	4,601	-2.02
APRIL	2,369	2,361	4,730	2,203	2,201	4,404	-6.89
MAY	2,399	2,389	4,788	2,163	2,162	4,325	-9.67
JUNE	2,211	2,204	4,415	2,068	2,067	4,135	-6.34
JULY	2,333	2,305	4,638	2,089	2,088	4,177	-9.94
AUGUST	2,312	2,314	4,626	2,131	2,137	4,268	-7.74
SEPTEMBER	2,030	2,031	4,061	1,851	1,850	3,701	-8.86
OCTOBER	2,367	2,349	4,716	1,972	1,969	3,941	-16.43
NOVEMBER	2,167	2,166	4,333	1,948	1,949	3,897	-10.06
DECEMBER	2,295	2,290	4,585	2,067	2,067	4,134	-9.84
TOTAL	27,309	27,206	54,515	25,231	25,178	50,409	-7.53

TABLE 3	2018			2019			%
	ARRIVAL	DEPARTURE	TOTAL	ARRIVAL	DEPARTURE	TOTAL	
TOTAL AIRCRAFT MOVEMENTS							
MONTH	ARRIVAL	DEPARTURE	TOTAL	ARRIVAL	DEPARTURE	TOTAL	CHANGE
JANUARY	5,129	5,132	10,261	5,409	5,409	10,818	5.43
FEBRUARY	5,096	5,092	10,188	4,946	4,947	9,893	-2.90
MARCH	5,401	5,402	10,803	5,378	5,378	10,756	-0.44
APRIL	5,261	5,251	10,512	4,834	4,834	9,668	-8.03
MAY	4,958	4,965	9,923	4,526	4,529	9,055	-8.75
JUNE	4,781	4,782	9,563	4,405	4,405	8,810	-7.87
JULY	4,926	4,924	9,850	4,701	4,696	9,397	-4.60
AUGUST	4,879	4,886	9,765	4,765	4,769	9,534	-2.37
SEPTEMBER	4,252	4,247	8,499	4,341	4,342	8,683	2.16
OCTOBER	4,727	4,724	9,451	4,616	4,612	9,228	-2.36
NOVEMBER	4,653	4,652	9,305	4,787	4,787	9,574	2.89
DECEMBER	5,081	5,079	10,160	5,081	5,079	10,160	-
TOTAL	59,144	59,136	118,280	57,789	57,787	115,576	-2.29

TABLE 4	2018						2019						%
	INTERNATIONAL PASSENGERS	DISEMB.	EMB.	DISEMB.+EMB.	TRANSIT	TOTAL	TRANSFER*	DISEMB.	EMB.	DISEMB.+EMB.	TRANSIT	TOTAL	
MONTH	DISEMB.	EMB.	DISEMB.+EMB.	TRANSIT	TOTAL	TRANSFER*	DISEMB.	EMB.	DISEMB.+EMB.	TRANSIT	TOTAL	TRANSFER*	CHANGE
JANUARY	527,232	527,797	1,055,029	1,483	1,056,512	204	559,710	566,541	1,126,251	295	1,126,546	25	6.63
FEBRUARY	558,763	564,231	1,122,994	1,455	1,124,449	75	527,911	544,065	1,071,976	217	1,072,193	73	-4.65
MARCH	543,640	570,504	1,114,144	1,736	1,115,880	102	523,076	566,312	1,089,388	622	1,090,010	85	-2.32
APRIL	470,751	510,726	981,477	1,303	982,780	65	435,781	453,101	888,882	406	889,288	2	-9.51
MAY	341,892	372,797	714,689	1,411	716,100	81	315,738	344,464	660,202	603	660,805	5	-7.72
JUNE	388,262	370,961	759,223	583	759,806	55	350,039	336,042	686,081	412	686,493	31	-9.65
JULY	401,951	395,809	797,760	1,123	798,883	109	415,191	393,921	809,112	227	809,339	761	1.31
AUGUST	393,498	415,550	809,048	1,396	810,444	163	414,523	430,189	844,712	255	844,967	1,169	4.26
SEPTEMBER	297,109	287,591	584,700	1,487	586,187	622	349,594	341,032	690,626	272	690,898	483	17.86
OCTOBER	348,574	330,973	679,547	1,248	680,795	140	410,108	384,886	794,994	1,015	796,009	211	16.92
NOVEMBER	407,041	392,825	799,866	427	800,293	19	467,742	459,360	927,102	682	927,784	134	15.93
DECEMBER	516,168	454,429	970,597	857	971,454	60	567,904	503,743	1,071,647	199	1,071,846	160	10.33
TOTAL	5,194,881	5,194,193	10,389,074	14,509	10,403,583	1,695	5,337,317	5,323,656	10,660,973	5,205	10,666,178	3,139	-64.13

TABLE 5	2018						2019						%
	DOMESTIC PASSENGERS	DISEMB.	EMB.	DISEMB.+EMB.	TRANSIT	TOTAL	TRANSFER*	DISEMB.	EMB.	DISEMB.+EMB.	TRANSIT	TOTAL	
MONTH	DISEMB.	EMB.	DISEMB.+EMB.	TRANSIT	TOTAL	TRANSFER*	DISEMB.	EMB.	DISEMB.+EMB.	TRANSIT	TOTAL	TRANSFER*	CHANGE
JANUARY	369,173	382,478	751,651	190	751,841	1,175	343,032	358,988	702,020	189	702,209	734	-6.60
FEBRUARY	365,960	367,743	733,703	-	733,703	737	344,513	344,243	688,756	-	688,756	587	-6.13
MARCH	364,157	373,526	737,683	109	737,792	909	335,985	352,114	688,099	13	688,112	759	-6.73
APRIL	348,432	357,730	706,162	197	706,359	956	339,876	334,836	674,712	173	674,885	613	-4.44
MAY	303,548	316,746	620,294	208	620,502	769	279,027	296,575	575,602	-	575,602	27	-7.24
JUNE	294,836	286,410	581,246	204	581,450	878	281,836	279,219	561,055	89	561,144	64	-3.49
JULY	325,252	319,037	644,289	235	644,524	1,959	305,533	299,996	605,529	-	605,529	99	-6.05
AUGUST	318,581	329,530	648,111	318	648,429	1,202	318,106	329,944	648,050	-	648,050	78	-0.06
SEPTEMBER	244,854	243,183	488,037	63	488,100	1,051	245,042	237,567	482,609	285	482,894	246	-1.07
OCTOBER	312,331	301,585	613,916	283	614,199	1,128	307,525	294,538	602,063	-	602,063	114	-1.98
NOVEMBER	318,098	298,675	616,773	245	617,018	375	304,739	290,074	594,813	-	594,813	356	-3.60
DECEMBER	357,498	316,539	674,037	152	674,189	1,201	332,534	295,671	628,205	-	628,205	531	-6.82
TOTAL	3,922,720	3,893,182	7,815,902	2,204	7,818,106	12,340	3,737,748	3,713,765	7,451,513	749	7,452,262	4,208	-66.02

TABLE 6	2018						2019						%
	TOTAL PASSENGERS	DISEMB.	EMB.	DISEMB.+EMB.	TRANSIT	TOTAL	TRANSFER*	DISEMB.	EMB.	DISEMB.+EMB.	TRANSIT	TOTAL	
MONTH	DISEMB.	EMB.	DISEMB.+EMB.	TRANSIT	TOTAL	TRANSFER*	DISEMB.	EMB.	DISEMB.+EMB.	TRANSIT	TOTAL	TRANSFER*	CHANGE
JANUARY	896,405	910,275	1,806,680	1,673	1,808,353	1,379	902,742	925,529	1,828,271	484	1,828,755	759	1.13
FEBRUARY	924,723	931,974	1,856,697	1,455	1,858,152	812	872,424	888,308	1,760,732	217	1,760,949	660	-5.23
MARCH	907,797	944,030	1,851,827	1,845	1,853,672	1,011	859,061	918,426	1,777,487	635	1,778,122	844	-4.08
APRIL	819,183	868,456	1,687,639	1,500	1,689,139	1,021	775,657	787,937	1,563,594	579	1,564,173	615	-7.40
MAY	645,440	689,543	1,334,983	1,619	1,336,602	850	594,765	641,039	1,235,804	603	1,236,407	32	-7.50
JUNE	683,098	657,371	1,340,469	787	1,341,256	933	631,875	615,261	1,247,136	501	1,247,637	95	-6.98
JULY	727,203	714,846	1,442,049	1,358	1,443,407	2,068	720,724	693,917	1,414,641	227	1,414,868	860	-1.98
AUGUST	712,079	745,080	1,457,159	1,714	1,458,873	1,365	732,629	760,133	1,492,762	255	1,493,017	1,247	2.34
SEPTEMBER	541,963	530,774	1,072,737	1,550	1,074,287	1,673	594,636	578,599	1,173,235	557	1,173,792	729	9.26
OCTOBER	660,905	632,558	1,293,463	1,531	1,294,994	1,268	717,633	679,424	1,397,057	1,015	1,398,072	325	7.96
NOVEMBER	725,139	691,500	1,416,639	672	1,417,311	394	772,481	749,434	1,521,915	682	1,522,597	490	7.43
DECEMBER	873,666	770,968	1,644,634	1,009	1,645,643	1,261	900,438	799,414	1,699,852	199	1,700,051	691	3.31
TOTAL	9,117,601	9,087,375	18,204,976	16,713	18,221,689	14,035	9,075,065	9,037,421	18,112,486	5,954	18,118,440	7,347	-64.38

TABLE 7	2018					2019					%
	IN	OUT	IN + OUT	TRANSIT	TOTAL	IN	OUT	IN + OUT	TRANSIT	TOTAL	
INTERNATIONAL FREIGHT											
MONTH											
JANUARY	1,094	1,668	2,762	424	3,186	1,131	2,095	3,226	381	3,607	13.21
FEBRUARY	1,026	1,880	2,906	552	3,458	691	1,509	2,200	339	2,539	-26.58
MARCH	1,377	2,019	3,396	595	3,991	1,320	2,010	3,330	231	3,561	-10.77
APRIL	1,347	1,965	3,312	254	3,566	1,132	2,069	3,201	187	3,388	-4.99
MAY	1,277	2,183	3,460	220	3,680	828	2,108	2,936	133	3,069	-16.60
JUNE	1,058	2,168	3,226	131	3,357	708	2,181	2,889	270	3,159	-5.90
JULY	1,492	2,182	3,674	117	3,791	804	1,747	2,551	168	2,719	-28.28
AUGUST	1,371	1,893	3,264	218	3,482	750	1,570	2,320	223	2,543	-26.97
SEPTEMBER	1,554	2,270	3,824	247	4,071	937	1,722	2,659	215	2,874	-29.40
OCTOBER	1,661	2,124	3,785	356	4,141	1,406	2,091	3,497	204	3,701	-10.63
NOVEMBER	1,851	2,917	4,768	279	5,047	1,893	3,059	4,952	419	5,371	6.42
DECEMBER	1,600	2,332	3,932	572	4,504	1,511	2,771	4,282	307	4,589	1.89
TOTAL	16,708	25,601	42,309	3,965	46,274	13,111	24,932	38,043	3,077	41,120	-22.40

TABLE 8	2018					2019					%
	IN	OUT	IN + OUT	TRANSIT	TOTAL	IN	OUT	IN + OUT	TRANSIT	TOTAL	
DOMESTIC FREIGHT											
MONTH											
JANUARY	673	537	1,210	-	1,210	583	419	1,002	-	1,002	-17.19
FEBRUARY	876	569	1,445	-	1,445	687	305	992	-	992	-31.35
MARCH	805	682	1,487	-	1,487	730	236	966	-	966	-35.04
APRIL	701	506	1,207	-	1,207	662	214	876	-	876	-27.42
MAY	865	642	1,507	-	1,507	712	273	985	-	985	-34.64
JUNE	940	546	1,486	-	1,486	1,144	203	1,347	-	1,347	-9.35
JULY	763	600	1,363	-	1,363	714	189	903	-	903	-33.75
AUGUST	720	624	1,344	-	1,344	741	185	926	-	926	-31.10
SEPTEMBER	805	617	1,422	-	1,422	557	173	730	-	730	-48.66
OCTOBER	790	644	1,434	-	1,434	570	211	781	-	781	-45.54
NOVEMBER	697	243	940	-	940	850	203	1,053	-	1,053	12.02
DECEMBER	642	377	1,019	-	1,019	850	181	1,031	-	1,031	1.18
TOTAL	9,277	6,587	15,864	-	15,864	8,800	2,792	11,592	-	11,592	0.00

TABLE 9	2018					2019					%
	IN	OUT	IN + OUT	TRANSIT	TOTAL	IN	OUT	IN + OUT	TRANSIT	TOTAL	
TOTAL FREIGHT											
MONTH											
JANUARY	1,767	2,205	3,972	424	4,396	1,714	2,514	4,228	381	4,609	4.85
FEBRUARY	1,902	2,449	4,351	552	4,903	1,378	1,814	3,192	339	3,531	-27.98
MARCH	2,182	2,701	4,883	595	5,478	2,050	2,246	4,296	231	4,527	-17.36
APRIL	2,048	2,471	4,519	254	4,773	1,794	2,283	4,077	187	4,264	-10.66
MAY	2,142	2,825	4,967	220	5,187	1,540	2,381	3,921	133	4,054	-21.84
JUNE	1,998	2,714	4,712	131	4,843	1,852	2,384	4,236	270	4,506	-6.96
JULY	2,255	2,782	5,037	117	5,154	1,518	1,936	3,454	168	3,622	-29.72
AUGUST	2,091	2,517	4,608	218	4,826	1,491	1,755	3,246	223	3,469	-28.12
SEPTEMBER	2,359	2,887	5,246	247	5,493	1,494	1,895	3,389	215	3,604	-34.39
OCTOBER	2,451	2,768	5,219	356	5,575	1,976	2,302	4,278	204	4,482	-19.61
NOVEMBER	2,548	3,160	5,708	279	5,987	2,743	3,262	6,005	419	6,424	7.30
DECEMBER	2,242	2,709	4,951	572	5,523	2,361	2,952	5,313	307	5,620	1.76
TOTAL	25,985	32,188	58,173	3,965	62,138	21,911	27,724	49,635	3,077	52,712	-22.40

TABLE 10	2018					2019					%	
	INTERNATIONAL MAIL	IN	OUT	IN + OUT	TRANSIT	TOTAL	IN	OUT	IN + OUT	TRANSIT		TOTAL
MONTH												
JANUARY	30	148	178	-	178	61	309	370	-	370	107.87	
FEBRUARY	15	135	150	-	150	42	245	287	-	287	91.33	
MARCH	47	215	262	-	262	50	308	358	-	358	36.64	
APRIL	36	262	298	-	298	47	415	462	-	462	55.03	
MAY	10	123	133	-	133	50	209	259	-	259	94.74	
JUNE	9	156	165	-	165	47	203	250	-	250	51.52	
JULY	12	115	127	-	127	56	292	348	-	348	174.02	
AUGUST	12	146	158	-	158	41	379	420	-	420	165.82	
SEPTEMBER	43	182	225	-	225	41	316	357	-	357	58.67	
OCTOBER	52	276	328	-	328	40	382	422	-	422	28.66	
NOVEMBER	67	234	301	-	301	51	529	580	-	580	92.69	
DECEMBER	65	386	451	-	451	43	565	608	-	608	34.81	
TOTAL	398	2,378	2,776	-	2,776	569	4,152	4,721	-	4,721	70.06	

TABLE 11	2018					2019					%	
	DOMESTIC MAIL	IN	OUT	IN + OUT	TRANSIT	TOTAL	IN	OUT	IN + OUT	TRANSIT		TOTAL
MONTH												
JANUARY	-	-	-	-	-	-	-	-	-	-	-	-
FEBRUARY	-	-	-	-	-	-	-	-	-	-	-	-
MARCH	-	-	-	-	-	-	-	-	-	-	-	-
APRIL	-	-	-	-	-	-	-	-	-	-	-	-
MAY	-	-	-	-	-	-	-	-	-	-	-	-
JUNE	-	-	-	-	-	-	-	-	-	-	-	-
JULY	-	-	-	-	-	-	-	-	-	-	-	-
AUGUST	-	-	-	-	-	-	-	-	-	-	-	-
SEPTEMBER	-	-	-	-	-	-	-	-	-	-	-	-
OCTOBER	-	-	-	-	-	-	-	-	-	-	-	-
NOVEMBER	-	-	-	-	-	-	-	-	-	-	-	-
DECEMBER	-	-	-	-	-	-	-	-	-	-	-	-
TOTAL	-	-	-	-	-	-	-	-	-	-	-	-

TABLE 12	2018					2019					%	
	TOTAL MAIL	IN	OUT	IN + OUT	TRANSIT	TOTAL	IN	OUT	IN + OUT	TRANSIT		TOTAL
MONTH												
JANUARY	30	148	178	-	178	61	309	370	-	370	107.87	
FEBRUARY	15	135	150	-	150	42	245	287	-	287	91.33	
MARCH	47	215	262	-	262	50	308	358	-	358	36.64	
APRIL	36	262	298	-	298	47	415	462	-	462	55.03	
MAY	10	123	133	-	133	50	209	259	-	259	94.74	
JUNE	9	156	165	-	165	47	203	250	-	250	51.52	
JULY	12	115	127	-	127	56	292	348	-	348	174.02	
AUGUST	12	146	158	-	158	41	379	420	-	420	165.82	
SEPTEMBER	43	182	225	-	225	41	316	357	-	357	58.67	
OCTOBER	52	276	328	-	328	40	382	422	-	422	28.66	
NOVEMBER	67	234	301	-	301	51	529	580	-	580	92.69	
DECEMBER	65	386	451	-	451	43	565	608	-	608	34.81	
TOTAL	398	2,378	2,776	-	2,776	569	4,152	4,721	-	4,721	70.06	

INTERNATIONAL TRAFFICS																				
YEAR	AIRCRAFT		PASSENGERS						FREIGHTS IN TONNE						MAIL IN TONNE					
	MOVEMENTS	(%) CHANGE	DISEMBARCKED	EMBARCKED	TOTAL	DIRECT TRANSIT	GRAND TOTAL	(%) CHANGE	INBOUND	OUTBOUND	TOTAL	DIRECT TRANSIT	GRAND TOTAL	(%) CHANGE	INBOUND	OUTBOUND	TOTAL	DIRECT TRANSIT	GRAND TOTAL	(%) CHANGE
2010	23,257	-23.19	1,679,785	1,630,529	3,310,314	32,042	3,342,356	-33.15	7,934	2,420	10,354	2,456	12,810	-80.48	-	-	-	-	-	-
2011	28,741	23.58	2,181,663	2,153,618	4,335,281	35,438	4,370,719	30.77	6,487	2,404	8,891	1,796	10,687	-16.57	-	-	-	-	-	-
2012	32,426	12.82	2,535,557	2,516,661	5,052,218	13,710	5,065,928	15.91	4,508	10,749	15,257	284	15,541	45.42	-	-	-	-	-	-
2013	40,219	24.03	3,189,662	3,180,876	6,370,538	13,073	6,383,611	26.01	9,921	6,738	16,659	727	17,386	11.87	-	-	-	-	-	-
2014	40,878	1.64	3,198,040	3,224,015	6,422,055	2,992	6,425,047	0.65	13,480	9,151	22,631	-	22,631	30.17	5	7	12	-	12	-
2015	43,996	7.63	3,476,147	3,469,105	6,945,252	9,887	6,955,139	8.25	16,286	7,409	23,695	-	23,695	4.70	30	8	38	-	38	216.67
2016	48,930	11.21	4,039,775	4,063,110	8,102,885	6,421	8,109,306	16.59	17,975	10,532	28,507	609	29,116	22.88	2	29	31	-	31	-18.42
2017	53,165	8.66	4,566,738	4,603,943	9,170,681	25,846	9,196,527	13.41	22,084	14,480	36,564	3,786	40,350	38.58	902	168	1,070	-	1,070	3,351.61
2018	63,766	19.94	5,194,929	5,194,193	10,389,122	14,509	10,403,631	13.13	25,601	16,708	42,309	3,965	46,274	14.68	2,378	398	2,776	-	2,776	159.44
2019	65,167	2.20	5,337,317	5,323,656	10,660,973	5,205	10,666,178	2.52	13,111	24,932	38,043	3,077	41,120	-11.14	569	4,152	4,721	-	4,721	70.06

DOMESTIC TRAFFICS																				
YEAR	AIRCRAFT		PASSENGERS						FREIGHTS IN TONNE						MAIL IN TONNE					
	MOVEMENTS	(%) CHANGE	DISEMBARCKED	EMBARCKED	TOTAL	DIRECT TRANSIT	GRAND TOTAL	(%) CHANGE	INBOUND	OUTBOUND	TOTAL	DIRECT TRANSIT	GRAND TOTAL	(%) CHANGE	INBOUND	OUTBOUND	TOTAL	DIRECT TRANSIT	GRAND TOTAL	(%) CHANGE
2010	25,311	5.23	1,840,038	1,860,442	3,700,480	947	3,701,427	-33.15	5,981	11,453	17,434	-	17,434	-14.11	-	-	-	-	-	-7.59
2011	27,932	10.36	2,046,970	2,048,379	4,095,349	1,927	4,097,276	10.69	6,842	10,782	17,624	3	17,627	1.11	-	-	-	-	-	-
2012	28,578	2.31	2,239,675	2,234,350	4,474,025	1,599	4,475,624	9.23	7,749	11,049	18,798	-	18,798	6.64	-	-	-	-	-	-
2013	32,370	13.27	2,476,711	2,480,880	4,957,591	1,289	4,958,880	10.80	7,815	9,419	17,234	-	17,234	-8.32	1	1	2	-	2	-
2014	35,096	8.42	2,482,299	2,492,469	4,974,768	1,683	4,976,451	0.35	8,750	8,902	17,652	1	17,653	2.43	28	18	46	-	46	2,200.00
2015	40,762	16.14	2,945,432	2,956,793	5,902,225	1,992	5,904,217	18.64	5,662	8,408	14,070	14	14,084	-20.22	33	23	56	-	56	21.74
2016	48,883	19.92	3,509,571	3,487,196	6,996,767	1,112	6,997,879	18.52	7,094	7,571	14,665	1	14,666	4.13	5	6	11	-	11	-80.36
2017	52,928	8.27	3,853,790	3,801,128	7,654,918	3,733	7,658,651	9.44	6,512	9,158	15,670	415	16,085	9.68	1	1	2	-	2	-81.82
2018	54,514	3.00	3,922,508	3,893,182	7,815,690	2,204	7,817,894	2.08	6,587	9,277	15,864	-	15,864	-1.37	-	-	-	-	-	-100.00
2019	50,409	-7.53	3,737,748	3,713,765	7,451,513	749	7,452,262	-4.68	8,800	2,792	11,592	-	11,592	-26.93	-	-	-	-	-	-

TOTAL TRAFFICS																				
YEAR	AIRCRAFT		PASSENGERS						FREIGHTS IN TONNE						MAIL IN TONNE					
	MOVEMENTS	(%) CHANGE	DISEMBARCKED	EMBARCKED	TOTAL	DIRECT TRANSIT	GRAND TOTAL	(%) CHANGE	INBOUND	OUTBOUND	TOTAL	DIRECT TRANSIT	GRAND TOTAL	(%) CHANGE	INBOUND	OUTBOUND	TOTAL	DIRECT TRANSIT	GRAND TOTAL	(%) CHANGE
2010	48,568	1.36	3,519,823	3,490,971	7,010,794	32,989	7,043,783	0.61	13,915	13,873	27,788	2,456	30,244	-15.95	-	-	-	-	-	-7.59
2011	56,673	16.69	4,228,633	4,201,997	8,430,630	37,365	8,467,995	20.22	13,329	13,186	26,515	1,799	28,314	-6.38	-	-	-	-	-	-
2012	61,004	7.64	4,775,232	4,751,011	9,526,243	15,309	9,541,552	12.68	12,257	21,798	34,055	284	34,339	21.28	-	-	-	-	-	-
2013	72,589	18.99	5,666,373	5,661,756	11,328,129	14,362	11,342,491	18.87	17,736	16,157	33,893	727	34,620	0.82	1	1	2	-	2	-
2014	75,974	4.66	5,680,339	5,716,484	11,396,823	4,675	11,401,498	0.52	22,230	18,053	40,283	1	40,284	16.36	33	25	58	-	58	2,800.00
2015	84,758	11.56	6,421,579	6,425,898	12,847,477	11,879	12,859,356	12.79	21,948	15,817	37,765	14	37,779	-6.22	63	31	94	-	94	62.07
2016	97,813	15.40	7,549,346	7,550,306	15,099,652	7,533	15,107,185	17.48	25,069	18,103	43,172	610	43,782	15.89	7	35	42	-	42	-55.32
2017	106,093	8.47	8,420,528	8,405,071	16,825,599	29,579	16,855,178	11.57	28,596	23,638	52,234	4,201	56,435	28.90	903	169	1,072	-	1,072	2,452.38
2018	118,280	11.49	9,117,437	9,087,375	18,204,812	16,713	18,221,525	8.11	32,188	25,985	58,173	3,965	62,138	10.11	2,378	398	2,776	-	2,776	158.96
2019	115,576	-2.29	9,075,065	9,037,421	18,112,486	5,954	18,118,440	-0.57	21,911	27,724	49,635	3,077	52,712	-15.17	569	4,152	4,721	-	4,721	70.06



Mae Fah Luang -
Chiang Rai
International Airport

TABLE 1	YEAR		%
	2018	2019	CHANGE
ALL AIRCRAFT MOVEMENTS			
TYPE OF FLIGHTS			
Civil Aviation	20,072	20,128	0.28
State and Military	421	227	-46.08
TOTAL	20,493	20,355	-0.67
Civil Aviation : State and Military	98:2	99:1	

TABLE 2	YEAR		%
	2018	2019	CHANGE
AIRCRAFT MOVEMENTS			
TYPE OF FLIGHTS			
International	1,920	2,748	43.13
Domestic	18,152	17,380	-4.25
TOTAL	20,072	20,128	0.28
International : Domestic		14:86	

TABLE 3		2018		2019		%
		MOVEMENTS	SHARE OF GRAND TOTAL (%)	MOVEMENTS	SHARE OF GRAND TOTAL (%)	
AIRCRAFT MOVEMENTS CLASSIFIED BY TYPE OF FLIGHTS						
TYPE OF FLIGHTS						CHANGE
INTERNATIONAL FLIGHTS						
PASSENGERS:						
Scheduled		1,753	8.73	2,585	12.84	47.46
Non-Scheduled						
Extra, Charter & VIP Flight		102	0.51	85	0.42	-16.67
Technical Landing		9	0.04	16	0.08	77.78
Business & VIP Aviation		56	0.28	62	0.31	10.71
SUB-TOTAL		167	0.83	163	0.81	-2.40
TOTAL PASSENGER FLIGHTS		1,920	9.57	2,748	13.65	43.13
CARGO:						
Scheduled		-	-	-	-	-
Non-Scheduled		-	-	-	-	-
TOTAL CARGO FLIGHTS		-	-	-	-	-
TOTAL INTERNATIONAL FLIGHTS		1,920	9.57	2,748	13.65	43.13
DOMESTIC FLIGHTS						
Scheduled		17,864	89.00	17,105	84.98	-4.25
Non-Scheduled		202	1.01	112	0.56	-44.55
General Aviation		86	0.43	163	0.81	89.53
SUB-TOTAL		288	1.43	275	1.37	-4.51
TOTAL DOMESTIC FLIGHTS		18,152	90.43	17,380	86.35	-4.25
GRAND TOTAL		20,072	100.00	20,128	100.00	0.28

TABLE 4		2018		2019		%
		MOVEMENTS	SHARE OF GRAND TOTAL (%)	MOVEMENTS	SHARE OF GRAND TOTAL (%)	
TOTAL AIRCRAFT MOVEMENTS CLASSIFIED BY AIRLINES/OWNERS (TOP TEN)						
AIRLINES	CODE					CHANGE
THAI AIR ASIA	AIQ	4,774	23.78	5,250	26.08	9.97
THAI LION AIR	TLM	3,939	19.62	3,642	18.09	-7.54
NOK AIR	NOK	2,604	12.97	2,818	14.00	8.22
THAI VIETJET AIR	TVJ	2,374	11.83	2,430	12.07	2.36
THAI SMILE AIRWAYS	THD	2,560	12.75	2,422	12.03	-5.39
BANGKOK AIRWAYS	BKP	2,168	10.80	1,830	9.09	-15.59
CHINA EASTERN AIRLINES	CES	350	1.74	314	1.56	-10.29
RUILI AIRLINES	RLH	226	1.13	302	1.50	33.63
SICHUAN AIRLINES	CSC	314	1.56	292	1.45	-7.01
HONG KONG EXPRESS AIRWAYS	HKE	228	1.14	258	1.28	13.16
SUB-TOTAL		19,537	97.33	19,558	97.17	0.11
OTHERS		535	2.67	570	2.83	6.54
GRAND TOTAL		20,072	100.00	20,128	100.00	0.28

TABLE 5		2018		2019		%
		MOVEMENTS	SHARE OF GRAND TOTAL (%)	MOVEMENTS	SHARE OF GRAND TOTAL (%)	
TOTAL AIRCRAFT MOVEMENTS CLASSIFIED BY CITY/AIRPORTS (TOP TEN)						
CITIES/AIRPORTS	CODE					CHANGE
DON MUEANG	DMK	10,215	50.89	9,881	49.09	-3.27
BANGKOK	BKK	6,370	31.74	5,917	29.40	-7.11
PHUKET	HKT	734	3.66	931	4.63	26.84
HATYAI	HDY	731	3.64	490	2.43	-32.97
SHENZHEN	SZX	228	1.14	464	2.31	103.51
CHANGSHA	CSX	417	2.08	417	2.07	-
KUNMING	KMG	316	1.57	311	1.55	-1.58
JINGHONG	JHG	226	1.13	302	1.50	33.63
CHENGDU	CTU	316	1.57	287	1.43	-9.18
HONGKONG	HKG	241	1.20	265	1.32	9.96
SUB-TOTAL		19,794	98.61	19,265	95.71	-2.67
OTHERS		278	1.39	863	4.29	210.43
GRAND TOTAL		20,072	100.00	20,128	100.00	0.28

TABLE 6 PASSENGERS CLASSIFIED BY TYPE OF FLIGHTS	2018				2019				%
	PAX (DISEMB.+EMB.)	TRANSIT	TOTAL	SHARE OF GRAND TOTAL (%)	PAX (DISEMB.+EMB.)	TRANSIT	TOTAL	SHARE OF GRAND TOTAL (%)	
TYPE OF FLIGHTS									
INTERNATIONAL FLIGHTS									
PASSENGERS:									
Scheduled	218,815	92	218,907	7.63	329,604	164	329,768	11.26	50.64
Non-Scheduled									
Extra, Charter & VIP Flight	9,465	-	9,465	0.33	11,541	-	11,541	0.39	21.93
Technical Landing	4	156	160	0.01	672	125	797	0.03	398.13
Business & VIP Aviation	272	-	272	0.01	313	-	313	0.01	15.07
SUB-TOTAL	9,741	156	9,897	0.35	12,526	125	12,651	0.43	27.83
TOTAL INTERNATIONAL FLIGHTS	228,556	248	228,804	7.98	342,130	289	342,419	11.69	49.66
DOMESTIC FLIGHTS									
Scheduled	2,615,588	534	2,616,122	91.24	2,577,193	186	2,577,379	88.00	-1.48
Non-Scheduled	21,892	471	22,363	0.78	8,347	413	8,760	0.30	-60.83
General Aviation	-	-	-	-	325	-	325	0.01	-
TOTAL DOMESTIC FLIGHTS	2,637,480	1,005	2,638,485	92.02	2,585,865	599	2,586,464	88.31	-1.97
GRAND TOTAL	2,866,036	1,253	2,867,289	100.00	2,927,995	888	2,928,883	100.00	2.15

TABLE 7 TOTAL PASSENGERS CLASSIFIED BY AIRLINES (TOP TEN)	2018				2019				%	
	AIRLINES	CODE	PAX (DISEMB.+EMB.)	TRANSIT	TOTAL	SHARE OF GRAND TOTAL (%)	PAX (DISEMB.+EMB.)	TRANSIT		TOTAL
THAI AIR ASIA	AIQ	700,179	1,028	701,207	24.46	733,971	146	734,117	25.06	4.69
THAI LION AIR	TLM	684,536	-	684,536	23.87	637,763	364	638,127	21.79	-6.78
NOK AIR	NOK	403,788	-	403,788	14.08	436,545	-	436,545	14.90	8.11
THAI VIET JET	TVJ	357,455	-	357,455	12.47	397,128	89	397,217	13.56	11.12
THAI SMILE	THD	328,432	-	328,432	11.45	329,273	-	329,273	11.24	0.26
BANGKOK AIRWAYS	BKP	230,164	133	230,297	8.03	213,139	-	213,139	7.28	-7.45
SICHUAN AIRLINES	CSC	45,315	-	45,315	1.58	43,976	-	43,976	1.50	-2.95
HONGKONG EXPRESS AIRWAYS	HKE	36,346	-	36,346	1.27	39,071	164	39,235	1.34	7.95
RULI AIRLINES	RLH	13,058	-	13,058	0.46	33,848	-	33,848	1.16	159.21
CHINA EASTERN AIRLINES	CES	38,251	92	38,343	1.34	33,584	120	33,704	1.15	-12.1
SUB-TOTAL		2,837,524	1,253	2,838,777	99.01	2,898,298	883	2,899,181	98.99	2.13
OTHERS		28,512	-	28,512	0.99	29,697	5	29,702	1.01	4.17
GRAND TOTAL		2,866,036	1,253	2,867,289	100.00	2,927,995	888	2,928,883	100.00	2.15

TABLE 8 TOTAL PASSENGERS CLASSIFIED BY CITIES/AIRPORTS (TOP TEN)	2018				2019				%	
	CITIES/AIRPORTS	CODE	DISEMBARKED	EMBARKED	TOTAL	SHARE OF GRAND TOTAL (%)	DISEMBARKED	EMBARKED		TOTAL
DON MUEANG	DMK	810,410	807,723	1,618,133	56.46	780,904	777,133	1,558,037	53.21	-3.71
BANGKOK	BKK	410,379	396,205	806,584	28.14	417,241	405,686	822,927	28.11	2.03
PHUKET	HKT	51,576	57,778	109,354	3.82	63,979	70,622	134,601	4.60	23.09
CHANGSHA/HUANG HUA	CSX	33,403	32,866	66,269	2.31	33,280	34,393	67,673	2.31	2.12
HATYAI	HDY	51,722	51,509	103,231	3.60	32,398	32,875	65,273	2.23	-36.77
SHENZHEN/BAOAN	SZX	11,759	10,011	21,770	0.76	28,838	26,564	55,402	1.89	154.49
CHENGDU/SHUANGLIU	CTU	24,117	21,198	45,315	1.58	22,416	20,758	43,174	1.47	-4.72
HONGKONG/CHEK LAP KOK	HKG	18,440	18,011	36,451	1.27	19,529	19,607	39,136	1.34	7.37
KUNMING/CHANGSHUI	KMG	20,140	13,949	34,089	1.19	21,091	15,516	36,607	1.25	7.39
JINGHONG/XISHUANGBANNA	JHG	6,951	6,107	13,058	0.46	15,391	15,306	30,697	1.05	135.08
SUB-TOTAL		1,438,897	1,415,357	2,854,254	99.59	1,435,067	1,418,460	2,853,527	97.46	-0.03
OTHERS		5,805	5,977	11,782	0.41	39,143	35,325	74,468	2.54	532.05
GRAND TOTAL		1,444,702	1,421,334	2,866,036	100.00	1,474,210	1,453,785	2,927,995	100.00	2.16

TABLE 9 LOAD FACTOR OF PASSENGER FLIGHTS CLASSIFIED BY AIRLINES		2018				2019			
		NUMBER OF FLIGHTS	NUMBER OF OCCUPIED SEATS	NUMBER OF AVAILABLE SEATS	LOAD FACTOR (%)	NUMBER OF FLIGHTS	NUMBER OF OCCUPIED SEATS	NUMBER OF AVAILABLE SEATS	LOAD FACTOR (%)
AIRLINES	CODE								
THAI AIR ASIA	AIQ	4,774	701,207	859,320	81.60	5,250	734,263	947,904	77.46
THAI LION AIR	TLM	3,939	684,544	810,641	84.44	3,642	638,491	779,416	81.92
NOK AIR	NOK	2,604	403,788	492,156	82.04	2,818	436,545	532,602	81.96
THAI VIETJET AIR	TVJ	2,374	357,455	428,240	83.47	2,430	397,306	450,830	88.13
THAI SMILE AIRWAYS	THD	2,560	328,434	460,800	71.27	2,422	329,273	409,776	80.35
BANGKOK AIRWAYS	BKP	2,168	230,297	360,112	63.95	1,830	213,139	297,697	71.60
SICHUAN AIRLINES	CSC	314	45,315	58,090	78.01	292	43,976	56,158	78.31
HONG KONG EXPRESS AIRWAYS	HKE	228	36,346	41,050	88.54	258	39,399	46,405	84.90
RUILI AIRLINES	RLH	226	13,058	33,900	38.52	302	33,848	43,650	77.54
CHINA EASTERN AIRLINES	CES	350	38,343	58,502	65.54	314	33,824	43,953	76.95
HAINAN AIRLINES	CHH	226	21,765	37,176	58.55	200	16,219	33,110	48.99
FLYDUBAI	EPA	53	5,210	9,939	52.42	78	11,445	13,906	82.30
KOREAN AIRLINES	KAL	-	-	-	-	12	1,275	2,374	53.71
PRIVATE FLIGHT	PVT	141	445	2,268	19.62	232	667	4,016	16.61
APEX AIR	XAI	-	-	-	-	4	42	200	21.00
HK BELLAWINGS JET	BWJ	2	6	40	15.00	2	23	40	57.50
TAG AVIATION	TBJ	4	7	48	14.58	4	16	48	33.33
AVCON JET	AOJ	1	7	19	36.84	2	7	30	23.33
ATLAS AIR INC	AET	32	-	272	-	30	5	278	1.80
MJETS	MIN	13	52	179	29.05	2	4	30	13.33
AIR INTER TRANSPORT	BGN	-	-	-	-	2	4	8	50.00
NEWGEN AIRWAYS	VGO	-	-	-	-	2	-	378	-
BEIJING CAPITAL AIRLINES	CBJ	24	2,072	4,208	49.24	-	-	-	-
TAG AVIATION (UK)	VIP	2	60	400	15.00	-	-	-	-
FIRST MANDARIN BUSINESS AVIATION	MZT	8	45	248	18.15	-	-	-	-
AIR ALSIE	MMD	2	22	-	-	-	-	-	-
GLOBAL JET	GBG	4	20	60	33.33	-	-	-	-
HANHWA BUSINESS JET AIRLINES	HAH	4	10	32	31.25	-	-	-	-
AC AVIATION	ACJ	2	10	38	26.32	-	-	-	-
KENMORE CREW LEASING	HAE	4	9	-	-	-	-	-	-
VISTAJET	VJT	1	8	12	66.67	-	-	-	-
AIR CHARTER SERVICE	ACV	2	8	100	8.00	-	-	-	-
H.S. AVIATION	HSN	2	4	30	13.33	-	-	-	-
ADVANCE AVIATION	AAX	2	4	-	-	-	-	-	-
ADVANCE AVIATION JET	AJV	2	2	20	10.00	-	-	-	-
FAI RENT A JET	IFA	2	2	40	5.00	-	-	-	-
PACIFIC FLIGHT SERVICES	PFA	2	1	-	-	-	-	-	-
MILITARY MISSION	MIL	-	-	-	-	-	-	-	-
INTERNATIONAL AVIATION COLLEGE NAKHC	NPU	2	-	8	-	-	-	-	-
SUB-TOTAL		20,074	2,868,556	3,657,948	78.42	20,128	2,929,771	3,662,809	79.99
OTHERS		-	-	-	-	-	-	-	-
GRAND TOTAL		20,074	2,868,556	3,657,948	78.42	20,128	2,929,771	3,662,809	79.99

Number of Occupied Seats = Number of Passengers = Disembarked + Embarked + 2 Transit

Number of Available Seats = Number of Flights x Average Capacity (Seats)

Load Factor = (Number of Occupied Seats / Number of Available Seats) x 100

TABLE 10	2018				2019				%
	DISSEMBARKED	EMBARKED	TOTAL	SHARE OF GRAND TOTAL (%)	DISSEMBARKED	EMBARKED	TOTAL	SHARE OF GRAND TOTAL (%)	
INTERNATIONAL PASSENGERS CLASSIFIED BY NATIONALITIES									
NATIONALITIES	DISSEMBARKED	EMBARKED	TOTAL	SHARE OF GRAND TOTAL (%)	DISSEMBARKED	EMBARKED	TOTAL	SHARE OF GRAND TOTAL (%)	CHANGE
CHINESE	109,766	105,466	215,232	75.29	148,091	146,674	294,765	71.62	36.95
THAI	6,322	13,895	20,217	7.07	14,596	23,481	38,077	9.25	88.34
SOUTH KOREAN	9,271	8,311	17,582	6.15	10,376	11,835	22,211	5.40	26.33
JAPANESE	109	3,444	3,553	1.24	4,623	8,680	13,303	3.23	274.42
INDIAN	57	3,787	3,844	1.34	2,879	5,732	8,611	2.09	124.01
AMERICAN	196	3,283	3,479	1.22	992	4,439	5,431	1.32	56.11
SINGAPOREAN	542	2,177	2,719	0.95	793	2,452	3,245	0.79	19.35
CHINA-HONG KONG	205	2,919	3,124	1.09	214	2,995	3,209	0.78	2.72
BRITISH	185	2,230	2,415	0.84	305	2,401	2,706	0.66	12.05
TAIWANESE	477	1,315	1,792	0.63	673	1,474	2,147	0.52	19.81
SUB-TOTAL	1,605	11,924	13,529	4.73	183,542	210,163	393,705	95.66	2,810.08
OTHERS	127,458	144,878	272,336	95.27	4,778	13,098	17,876	4.34	-93.44
GRAND TOTAL	129,063	156,802	285,865	100.00	188,320	223,261	411,581	100.00	43.98

Source: ITC Immigration Airport, National Airport Immigration Division

TABLE 11	2018				2019				%
	DISSEMBARKED	EMBARKED	TOTAL	SHARE OF GRAND TOTAL (%)	DISSEMBARKED	EMBARKED	TOTAL	SHARE OF GRAND TOTAL (%)	
PASSENGERS CLASSIFIED BY ASEAN NATIONALITIES									
NATIONALITIES	DISSEMBARKED	EMBARKED	TOTAL	SHARE OF GRAND TOTAL (%)	DISSEMBARKED	EMBARKED	TOTAL	SHARE OF GRAND TOTAL (%)	CHANGE
THAI	6,322	13,895	20,217	7.07	14,596	23,481	38,077	9.25	88.34
VIETNAMESE	109	3,444	3,553	1.24	4,623	8,680	13,303	3.23	274.42
SINGAPOREAN	57	3,787	3,844	1.34	2,879	5,732	8,611	2.09	124.01
FILIPINO	4	584	588	0.21	17	989	1,006	0.24	71.09
CAMBODIAN	60	366	426	0.15	317	674	991	0.24	132.63
MALAYSIAN	37	505	542	0.19	180	777	957	0.23	76.57
BURMESE	2	326	328	0.11	20	558	578	0.14	76.22
LAOTIAN	62	205	267	0.09	192	358	550	0.13	105.99
INDONESIAN	47	240	287	0.10	125	380	505	0.12	75.96
BRUNEIAN	-	-	-	-	3	12	15	-	-
SUB-TOTAL	6,700	23,352	30,052	10.51	22,952	41,641	64,593	15.69	114.94
OTHERS	122,363	133,450	255,813	89.49	1,65,368	181,620	346,988	84.31	35.64
GRAND TOTAL	129,063	156,802	285,865	100.00	188,320	223,261	411,581	100.00	43.98

Source: ITC Immigration Airport, National Airport Immigration Division

TABLE 12	2018					2019					%
	INBOUND	OUTBOUND	TRANSIT	TOTAL	SHARE OF GRAND TOTAL (%)	INBOUND	OUTBOUND	TRANSIT	TOTAL	SHARE OF GRAND TOTAL (%)	
FRIEGHTS VOLUME CLASSIFIED BY TYPE OF FLIGHTS											
TYPE OF FLIGHTS											
INTERNATIONAL FLIGHTS											
PASSENGERS:											
Scheduled	-	-	-	-	-	2	-	-	2	0.08	-
Non-Scheduled											
Extra, Charter & VIP Flight	-	-	-	-	-	-	-	-	-	-	-
Technical Landing	-	-	-	-	-	-	-	-	-	-	-
Business & Executive	-	-	-	-	-	-	-	-	-	-	-
SUB-TOTAL	-	-	-	-	-	-	-	-	-	-	-
TOTAL PASSENGER FLIGHTS	-	-	-	-	-	2	-	-	2	0.08	-
CARGO:											
Scheduled	-	-	-	-	-	-	-	-	-	-	-
Non-Scheduled	-	-	-	-	-	-	-	-	-	-	-
TOTAL CARGO FLIGHTS	-	-	-	-	-	-	-	-	-	-	-
TOTAL INTERNATIONAL FLIGHTS	-	-	-	-	-	2	-	-	2	0.08	-
DOMESTIC FLIGHTS											
Scheduled	718	2,813	-	3,531	100.00	515	2,018	-	2,533	99.92	-28.26
Non-Scheduled	-	-	-	-	-	-	-	-	-	-	-
General Aviation	-	-	-	-	-	-	-	-	-	-	-
TOTAL DOMESTIC FLIGHTS	718	2,813	-	3,531	100.00	515	2,018	-	2,533	99.92	-28.26
GRAND TOTAL	718	2,813	-	3,531	100.00	517	2,018	-	2,535	100.00	-28.21

TABLE 13	2018					2019					%	
	INBOUND	OUTBOUND	TRANSIT	TOTAL	SHARE OF GRAND TOTAL (%)	INBOUND	OUTBOUND	TRANSIT	TOTAL	SHARE OF GRAND TOTAL (%)		CHANGE
TOTAL FREIGHT VOLUME CLASSIFIED BY AIRLINES (TOP TEN)												
AIRLINES	CODE	INBOUND	OUTBOUND	TRANSIT	TOTAL	SHARE OF GRAND TOTAL (%)	INBOUND	OUTBOUND	TRANSIT	TOTAL	SHARE OF GRAND TOTAL (%)	CHANGE
THAI SMILE AIRWAYS	THD	421	1,366	-	1,787	50.61	282	870	-	1,152	45.44	-35.53
BANGKOK AIRWAYS	BKP	62	655	-	717	20.31	45	611	-	656	25.88	-8.51
THAI LION AIR	TLM	48	291	-	339	9.60	42	279	-	321	12.66	-5.31
THAI AIR ASIA	AIQ	34	468	-	502	14.22	4	216	-	220	8.68	-56.18
NOK AIR	NOK	153	33	-	186	5.27	142	42	-	184	7.26	-1.08
SICHUAN AIRLINES	CSC	-	-	-	-	-	2	-	-	2	0.08	-
SUB-TOTAL		718	2,813	-	3,531	100.00	517	2,018	-	2,535	100.00	-28.21
OTHERS		-	-	-	-	-	-	-	-	-	-	-
GRAND TOTAL		718	2,813	-	3,531	100.00	517	2,018	-	2,535	100.00	-28.21

TABLE 14	2018				2019				%	
	INBOUND	OUTBOUND	TOTAL	SHARE OF GRAND TOTAL (%)	INBOUND	OUTBOUND	TOTAL	SHARE OF GRAND TOTAL (%)		
TOTAL FREIGHT VOLUME CLASSIFIED BY CITIES/AIRPORTS (TOP TEN)										
CITIES/AIRPORTS	CODE	INBOUND	OUTBOUND	TOTAL	SHARE OF GRAND TOTAL (%)	INBOUND	OUTBOUND	TOTAL	SHARE OF GRAND TOTAL (%)	CHANGE
BANGKOK	BKK	483	2,021	2,504	70.91	327	1,480	1,807	71.28	-27.84
DON MUJEANG	DMK	230	325	555	15.72	186	351	537	21.18	-3.24
HAT YAI	HDY	5	467	472	13.37	1	187	188	7.42	-60.17
CHENGDU/SHUANGLIU	CTU	-	-	-	-	2	-	2	0.08	-
SUB-TOTAL		718	2,813	3,531	100.00	516	2,018	2,534	99.96	-28.24
OTHERS		-	-	-	-	1	-	1	0.04	-
GRAND TOTAL		718	2,813	3,531	100.00	517	2,018	2,535	100.00	-28.21

UNIT: TONNE

TABLE 15	2018					2019					%
	INBOUND	OUTBOUND	TRANSIT	TOTAL	SHARE OF GRAND TOTAL (%)	INBOUND	OUTBOUND	TRANSIT	TOTAL	SHARE OF GRAND TOTAL (%)	
MAIL VOLUME CLASSIFIED BY TYPE OF FLIGHTS											
INTERNATIONAL FLIGHTS											
PASSENGERS:											
Scheduled	-	-	-	-	-	-	-	-	-	-	-
Non-Scheduled											
Extra, Charter & VIP Flight	-	-	-	-	-	-	-	-	-	-	-
Technical Landing	-	-	-	-	-	-	-	-	-	-	-
Business & VIP Aviation	-	-	-	-	-	-	-	-	-	-	-
SUB-TOTAL	-	-	-	-	-	-	-	-	-	-	-
TOTAL PASSENGER FLIGHTS	-	-	-	-	-	-	-	-	-	-	-
Cargo:											
Scheduled	-	-	-	-	-	-	-	-	-	-	-
Non-Scheduled	-	-	-	-	-	-	-	-	-	-	-
TOTAL CARGO FLIGHTS	-	-	-	-	-	-	-	-	-	-	-
TOTAL INTERNATIONAL FLIGHTS	-	-	-	-	-	-	-	-	-	-	-
DOMESTIC FLIGHTS											
Scheduled	14	-	-	14	100.00	2	-	-	2	100.00	-
Non-Scheduled	-	-	-	-	-	-	-	-	-	-	-
General Aviation	-	-	-	-	-	-	-	-	-	-	-
TOTAL DOMESTIC FLIGHTS	14	-	-	14	100.00	2	-	-	2	100.00	-
GRAND TOTAL	14	-	-	14	100.00	2	-	-	2	100.00	-85.71

UNIT: TONNE

TABLE 16	2018					2019					%	
	INBOUND	OUTBOUND	TRANSIT	TOTAL	SHARE OF GRAND TOTAL (%)	INBOUND	OUTBOUND	TRANSIT	TOTAL	SHARE OF GRAND TOTAL (%)		CHANGE
TOTAL MAIL VOLUME CLASSIFIED BY AIRLINES (TOP TEN)												
AIRLINES	CODE											
THAI AIR ASIA CO.LTD.	AIQ	14	-	-	14	100.00	2	-	-	2	100.00	-85.71
SUB-TOTAL		14	-	-	14	100.00	2	-	-	2	100.00	-85.71
OTHERS		-	-	-	-	-	-	-	-	-	-	-
GRAND TOTAL		14	-	-	14	100.00	2	-	-	2	100.00	-85.71

UNIT: TONNE

TABLE 17	2018				2019				%	
	INBOUND	OUTBOUND	TOTAL	SHARE OF GRAND TOTAL (%)	INBOUND	OUTBOUND	TOTAL	SHARE OF GRAND TOTAL (%)		
TOTAL MAIL VOLUME CLASSIFIED BY CITIES/AIRPORTS (TOP TEN)										
CITIES/AIRPORTS	CODE									
DON MUEANG INTERNATIONAL	DMK	14	-	14	100.00	2	-	2	100.00	-85.71
SUB-TOTAL		14	-	14	100.00	2	-	2	100.00	-85.71
OTHERS		-	-	-	-	-	-	-	-	-
GRAND TOTAL		14	-	14	100.00	2	-	2	100.00	-85.71

UNIT: TONNE

TABLE 18

1st PEAK HOUR OF PASSENGERS AND AIRCRAFT MOVEMENTS	2018		2019	
	PEAK HOUR	TRAFFIC	PEAK HOUR	TRAFFIC
Aircraft Movement	2018/01/09 : 10:00-10:59	10	2019/01/19 : 10:00-10:59	9
International Passengers				
Disembarked	2018/02/26 : 10:00-10:59	351	2019/02/13 : 13:00-13:59	296
Embarked	2018/12/27 : 12:00-12:59	372	2019/01/05 : 12:00-12:59	323
Transit	2018/12/25 : 09:00-09:59	156	2019/01/19 : 10:00-10:59	5
Total	2018/02/02 : 16:00-16:59	509	2019/02/20 : 14:00-14:59	328
Domestic Passengers				
Disembarked	2018/11/21 : 09:00-09:59	858	2019/02/08 : 20:00-20:59	838
Embarked	2018/04/18 : 09:00-09:59	886	2019/01/01 : 18:00-18:59	876
Transit	2018/04/17 : 16:00-16:59	268	-	-
Total	2018/04/18 : 09:00-09:59	1,326	2019/02/11 : 16:00-16:59	1,195
Total Passengers				
Disembarked	2018/10/19 : 19:00-19:59	901	2019/02/11 : 18:00-18:59	857
Embarked	2018/04/18 : 09:00-09:59	886	2019/02/19 : 11:00-11:59	958
Transit	2018/04/17 : 16:00-16:59	268	2019/01/19 : 10:00-10:59	5
Total	2018/10/27 : 10:00-10:59	1,340	2019/01/19 : 10:00-10:59	1,274

TABLE 19

30th PEAK HOUR OF PASSENGERS AND AIRCRAFT MOVEMENTS	2018		2019	
	PEAK HOUR	TRAFFIC	PEAK HOUR	TRAFFIC
Aircraft Movement	2018/01/22 : 15:00-15:59	7	2019/02/23 : 15:00-15:59	7
International Passengers				
Disembarked	2018/04/14 : 11:00-11:59	240	2019/02/08 : 17:00-17:59	182
Embarked	2018/04/14 : 12:00-12:59	261	2019/02/13 : 18:00-18:59	185
Transit	-	-	-	-
Total	2018/06/08 : 21:00-21:59	304	2019/01/31 : 10:00-10:59	255
Domestic Passengers				
Disembarked	2018/11/09 : 15:00-15:59	685	2019/01/22 : 15:00-15:59	633
Embarked	2018/11/24 : 09:00-09:59	680	2019/01/19 : 11:00-11:59	628
Transit	-	-	-	-
Total	2018/04/24 : 09:00-09:59	1,040	2019/02/15 : 14:00-14:59	881
Total Passengers				
Disembarked	2018/10/04 : 10:00-10:59	743	2019/01/29 : 10:00-10:59	668
Embarked	2018/11/29 : 16:00-16:59	769	2019/02/11 : 16:00-16:59	678
Transit	-	-	-	-
Total	2018/12/29 : 11:00-11:59	1,099	2019/02/10 : 11:00-11:59	997

CEI Chiang Rai International Airport															
Airlines International Traffic															
AIRLINES	CODE	AIRCRAFT MOVEMENTS				PASSENGERS					FREIGHTS (TONNAGE)				
		ARRIVAL	DEPARTURE	TOTAL	SHARE (%)	DISEMBARKED	EMBARKED	TRANSIT	TOTAL	SHARE (%)	INBOUND	OUTBOUND	TRANSIT	TOTAL	SHARE (%)
INTERNATIONAL SCHEDULED FLIGHTS															
THAI AIR ASIA	AIG	400	400	800	29.11	49,213	45,593	-	94,806	27.69	-	-	-	-	-
CHINA EASTERN AIRLINES	CES	155	156	311	11.32	18,645	14,811	-	33,456	9.77	-	-	-	-	-
HAINAN AIRLINES	CHH	99	100	199	7.24	9,188	7,001	-	16,189	4.73	-	-	-	-	-
SICHUAN AIRLINES	CSC	145	145	290	10.55	22,730	20,886	-	43,616	12.74	2	-	-	2	-
DONGHAI AIRLINES	EPA	4	4	8	0.29	391	554	-	945	0.28	-	-	-	-	-
HONG KONG EXPRESS AIRWAYS	HKE	129	129	258	9.39	19,500	19,571	164	39,235	11.46	-	-	-	-	-
RUILI AIRLINES	RLH	151	151	302	10.99	17,837	16,011	-	33,848	9.88	-	-	-	-	-
THAI LION AIR	TLM	208	209	417	15.17	33,280	34,393	-	67,673	19.76	-	-	-	-	-
Sub-Total		1,291	1,294	2,585	94.07	170,784	158,820	164	329,768	96.31	2	-	-	2	100.00
INTERNATIONAL NON-SCHEDULED FLIGHTS (Charter)															
SICHUAN AIRLINES	CSC	1	1	2	0.07	172	188	-	360	0.11	-	-	-	-	-
DONGHAI AIRLINES	EPA	32	33	65	2.37	4,737	5,091	-	9,828	2.87	-	-	-	-	-
KOREAN AIRLINES	KAL	6	6	12	0.44	639	636	-	1,275	0.37	-	-	-	-	-
APEX AIR	XAI	1	-	1	0.04	20	-	-	20	0.01	-	-	-	-	-
OTHER		3	2	5	0.18	45	13	-	58	0.02	-	-	-	-	-
Sub-Total		43	42	85	3.09	5,613	5,928	-	11,541	3.37	-	-	-	-	-
INTERNATIONAL NON-SCHEDULED FLIGHTS (Technical, Business and Executive Flight)															
HK BELLA WINGS JET	BWJ	1	1	2	0.07	11	12	-	23	0.01	-	-	-	-	-
CHINA EASTERN AIRLINES	CES	1	1	2	0.07	-	-	-	-	-	-	-	-	-	-
DONGHAI AIRLINES	EPA	3	2	5	0.18	436	236	120	792	0.23	-	-	-	-	-
FAI RENT A JET	IFA	-	-	-	-	-	-	-	-	-	-	-	-	-	-
TAG AVIATION ASIA	TBJ	2	2	4	0.15	7	9	-	16	-	-	-	-	-	-
NEWGEN AIRWAYS	VG0	1	-	1	0.04	-	-	-	-	-	-	-	-	-	-
OTHER		34	30	64	2.33	118	156	5	279	0.08	-	-	-	-	-
Sub-Total		42	36	78	2.84	572	413	125	1,110	0.32	-	-	-	-	-
Total		1,376	1,372	2,748	100.00	176,969	165,161	289	342,419	100.00	2	-	-	2	100.00
Other		-	-	-	-	-	-	-	-	-	-	-	-	-	-
Grand Total		1,376	1,372	2,748	100.00	176,969	165,161	289	342,419	100.00	2	-	-	2	-

CEI Chiang Rai International Airport															
Airlines Domestic Traffic															
AIRLINES	CODE	AIRCRAFT MOVEMENTS				PASSENGERS					FREIGHTS (TONNAGE)				
		ARRIVAL	DEPARTURE	TOTAL	SHARE (%)	DISEMBARKED	EMBARKED	TRANSIT	TOTAL	SHARE (%)	INBOUND	OUTBOUND	TRANSIT	TOTAL	SHARE (%)
DOMESTIC SCHEDULED FLIGHTS															
THAI AIR ASIA	AIG	2,202	2,202	4,404	25.34	317,091	315,709	-	632,800	24.47	4	216	-	220	8.69
BANGKOK AIRWAYS	BKP	912	912	1,824	10.49	110,095	102,949	-	213,044	8.24	45	611	-	656	25.90
NOK AIR	NOK	1,405	1,404	2,809	16.16	217,863	217,847	-	435,710	16.85	142	42	-	184	7.26
THAI SMILE AIRWAYS	THD	1,210	1,210	2,420	13.92	166,277	162,750	-	329,027	12.72	282	870	-	1,152	45.48
THAI LION AIR	TLM	1,610	1,609	3,219	18.52	284,788	284,673	186	569,647	22.02	42	279	-	321	12.67
THAI VIETJET AIR	TVJ	1,214	1,214	2,428	13.97	196,546	200,575	-	397,121	15.35	-	-	-	-	-
OTHER		1	-	1	0.01	30	-	-	30	-	-	-	-	-	-
Sub-Total		8,553	8,551	17,104	98.41	1,292,660	1,284,503	186	2,577,349	99.65	515	2,018	-	2,533	100.00
DOMESTIC NON-SCHEDULED FLIGHTS															
AERONAUTICAL RADIO OF THAILAND	AET	15	15	30	0.17	5	-	-	5	-	-	-	-	-	-
THAI AIR ASIA	AIG	23	23	46	0.26	3,389	2,976	146	6,511	0.25	-	-	-	-	-
AVCON JET	AOJ	1	1	2	0.01	3	4	-	7	-	-	-	-	-	-
AIR INTER TRANSPORT	BGN	1	1	2	0.01	-	4	-	4	-	-	-	-	-	-
BANGKOK AIRWAYS	BKP	3	3	6	0.03	94	1	-	95	-	-	-	-	-	-
CHINA EASTERN AIRLINES	CES	1	-	1	0.01	128	-	-	128	-	-	-	-	-	-
MJETS	MIN	1	1	2	0.01	4	-	-	4	-	-	-	-	-	-
NOK AIR	NOK	4	5	9	0.05	344	491	-	835	0.03	-	-	-	-	-
THAI SMILE AIRWAYS	THD	1	1	2	0.01	113	133	178	424	0.02	-	-	-	-	-
THAI LION AIR	TLM	3	3	6	0.03	319	310	-	629	0.02	-	-	-	-	-
VIETJET AIR	TVJ	1	1	2	0.01	7	-	-	7	-	-	-	-	-	-
NEWGEN AIRWAYS	VG0	-	1	1	0.01	-	-	-	-	-	-	-	-	-	-
APEX AIR	XAI	1	2	3	0.02	1	21	89	111	-	-	-	-	-	-
OTHER		79	84	163	0.94	144	181	-	325	0.01	-	-	-	-	-
Sub-Total		134	141	275	1.58	4,551	4,121	413	9,085	0.35	-	-	-	-	-
Total		8,687	8,692	17,379	99.99	1,297,211	1,288,624	599	2,586,434	100.00	515	2,018	-	2,533	100.00
Other		1	-	1	0.01	30	-	-	30	-	-	-	-	-	-
Grand Total		8,688	8,692	17,380	100.00	1,297,241	1,288,624	599	2,586,464	100.00	515	2,018	-	2,533	100.00

CEI		Chiang Rai International Airport												
International Scheduled Traffic														
POINT/CITIES	CODE	COUNTRIES	AIRCRAFT MOVEMENTS				PASSENGERS				FREIGHTS (TONNAGE)			
			ARRIVAL	DEPARTURE	TOTAL	SHARE (%)	DISEMBARKEE	EMBARKED	TOTAL	SHARE (%)	INBOUND	OUTBOUND	TOTAL	SHARE (%)
ASIA & PACIFIC														
GUANGZHOU	CAN	REPUBLIC OF CHINA	2	2	4	0.15	314	128	442	0.13	-	-	-	-
CHIANG RAI	CEI	THAILAND	1	1	2	0.08	-	164	164	0.05	-	-	-	-
CHANGSHA	CSX	REPUBLIC OF CHINA	208	209	417	16.13	33,280	34,393	67,673	20.53	-	-	-	-
CHENGDU	CTU	REPUBLIC OF CHINA	143	143	286	11.06	22,416	20,758	43,174	13.10	2	-	2	-
HANGZHOU	HGH	REPUBLIC OF CHINA	18	18	36	1.39	2,629	2,879	5,508	1.67	-	-	-	-
HONG KONG	HKG	REPUBLIC OF CHINA	128	128	256	9.90	19,500	19,407	38,907	11.80	-	-	-	-
JINGHONG	JHG	REPUBLIC OF CHINA	151	151	302	11.68	17,837	16,011	33,848	10.27	-	-	-	-
KUNMING	KMG	REPUBLIC OF CHINA	155	156	311	12.03	18,645	14,811	33,456	10.15	-	-	-	-
KUALA LUMPUR	KUL	MALAYSIA	77	77	154	5.96	7,300	7,407	14,707	4.46	-	-	-	-
MACAU	MFM	REPUBLIC OF CHINA	97	97	194	7.50	12,852	9,654	22,506	6.83	-	-	-	-
SINGAPORE	SIN	SINGAPORE	78	78	156	6.03	6,806	6,114	12,920	3.92	-	-	-	-
SHENZHEN	SZX	REPUBLIC OF CHINA	229	230	459	17.76	28,814	26,540	55,354	16.79	-	-	-	-
WANHOU	WXN	REPUBLIC OF CHINA	4	4	8	0.31	391	554	945	0.29	-	-	-	-
Sub-Total			1,291	1,294	2,585	100.00	170,784	158,820	329,604	100.00	2	-	2	100.00
Total			1,291	1,294	2,585	100.00	170,784	158,820	329,604	100.00	2	-	2	100.00
Other			-	-	-	-	-	-	-	-	-	-	-	
Grand Total			1,291	1,294	2,585	100.00	170,784	158,820	329,604	100.00	2	-	2	100.00

CEI		Chiang Rai International Airport												
Domestic Scheduled Traffic														
POINT/CITIES	CODE	AIRCRAFT MOVEMENTS				PASSENGERS				FREIGHTS (TONNAGE)				
		ARRIVAL	DEPARTURE	TOTAL	SHARE (%)	DISEMBARKEE	EMBARKED	TOTAL	SHARE (%)	INBOUND	OUTBOUND	TOTAL	SHARE (%)	
NORTH														
CHIANG MAI	CNX	1	1	2	0.01	164	-	164	0.01	-	-	-	-	
Sub-Total		1	1	2	0.01	164	-	164	0.01	-	-	-	-	
NORTH EAST														
UDON THANI	UTH	16	16	32	0.19	2,257	2,214	4,471	0.17	-	-	-	-	
Sub-Total		16	16	32	0.19	2,257	2,214	4,471	0.17	-	-	-	-	
CENTRAL														
SUVARNABHUMI	BKK	2,955	2,955	5,910	34.55	417,120	405,552	822,672	31.92	327	1,480	1,807	71.34	
DON MUANG	DMK	4,874	4,871	9,745	56.97	776,776	773,258	1,550,034	60.14	186	351	537	21.20	
Sub-Total		7,829	7,826	15,655	91.52	1,193,896	1,178,810	2,372,706	92.07	513	1,831	2,344	92.54	
SOUTH														
HAT YAI	HDY	245	245	490	2.86	32,398	32,875	65,273	2.53	1	187	188	7.42	
PHUKET	HKT	463	463	926	5.41	63,975	70,604	134,579	5.22	-	-	-	-	
Sub-Total		708	708	1,416	8.28	96,373	103,479	199,852	7.75	1	187	188	7.42	
Total		8,554	8,551	17,105	100.00	1,292,690	1,284,503	2,577,193	100.00	514	2,018	2,532	99.96	
Other		-	-	-	-	-	-	-	-	1	-	1	0.04	
Grand Total		8,554	8,551	17,105	100.00	1,292,690	1,284,503	2,577,193	100.00	515	2,018	2,533	100.00	

CEI		Chiang Rai International Airport												
International Scheduled & Non-Scheduled Traffic														
POINT/CITIES	CODE	COUNTRIES	AIRCRAFT MOVEMENTS				PASSENGERS				FREIGHTS (TONNAGE)			
			ARRIVAL	DEPARTURE	TOTAL	SHARE (%)	DISEMBARKE	EMBARKE	TOTAL	SHARE (%)	INBOUND	OUTBOUND	TOTAL	SHARE (%)
ASIA & PACIFIC														
CHITTAGONG	CGP	BANGLADESH	1	1	2	0.07	-	-	-	-	-	-	-	-
SIEM REAP	KOS	CAMBODIA	1	2	3	0.11	7	20	27	0.01	-	-	-	-
SIHANOUKVILLE	REP	CAMBODIA	3	2	5	0.18	13	8	21	0.01	-	-	-	-
GUANGZHOU	CAN	REPUBLIC OF CHINA	3	3	6	0.22	486	316	802	0.23	-	-	-	-
GUANGZHOU	CKG	REPUBLIC OF CHINA	1	1	2	0.07	5	1	6	-	-	-	-	-
CHANGSHA	CSX	REPUBLIC OF CHINA	208	209	417	15.17	33,280	34,393	67,673	19.78	-	-	-	-
CHENGDU	CTU	REPUBLIC OF CHINA	144	143	287	10.44	22,416	20,758	43,174	12.62	2	-	2	-
FUZHOU	HGH	REPUBLIC OF CHINA	18	18	36	1.31	2,629	2,879	5,508	1.61	-	-	-	-
HAIKOU	HKG	REPUBLIC OF CHINA	132	133	265	9.64	19,529	19,607	39,136	11.44	-	-	-	-
HANGZHOU	JHG	REPUBLIC OF CHINA	151	151	302	10.99	15,391	15,306	30,697	8.97	-	-	-	-
HONG KONG	KMG	REPUBLIC OF CHINA	155	156	311	11.32	21,091	15,516	36,607	10.70	-	-	-	-
JINGHONG	KWE	REPUBLIC OF CHINA	1	-	1	0.04	-	-	-	-	-	-	-	-
KUNMING	MFM	REPUBLIC OF CHINA	105	102	207	7.53	12,925	9,710	22,635	6.62	-	-	-	-
MACAU	SZX	REPUBLIC OF CHINA	231	233	464	16.89	28,838	26,564	55,402	16.19	-	-	-	-
BEIJING	WXN	REPUBLIC OF CHINA	39	39	78	2.84	5,564	5,881	11,445	3.35	-	-	-	-
MUMBAI	BOM	INDIA	1	1	2	0.07	4	4	8	-	-	-	-	-
KOLKATA	CCU	INDIA	1	1	2	0.07	20	-	20	0.01	-	-	-	-
NAGPUR	NAG	INDIA	1	1	2	0.07	3	-	3	-	-	-	-	-
ASTANA	TSE	KAZAKHSTAN	-	2	2	0.07	-	4	4	-	-	-	-	-
LUANG PRABANG	LPQ	LAOS	4	2	6	0.22	7	7	14	-	-	-	-	-
VIENTIANE	VTE	LAOS	1	-	1	0.04	-	-	-	-	-	-	-	-
KOTA KINABALU	BKI	MALAYSIA	-	1	1	0.04	-	3	3	-	-	-	-	-
KUALALUMPUR	KUL	MALAYSIA	78	77	155	5.64	7,301	7,407	14,708	4.30	-	-	-	-
PULAU LANGKAWI	LGK	MALAYSIA	-	1	1	0.04	-	3	3	-	-	-	-	-
SUBANG SULTAN ABDUL AZI	SZB	MALAYSIA	1	1	2	0.07	6	6	12	-	-	-	-	-
MALE	MLE	MALDIVES	1	-	1	0.04	3	-	3	-	-	-	-	-
MANDALAY	MDL	MYANMAR	3	-	3	0.11	-	-	-	-	-	-	-	-
NAY PYI DAW	NYT	MYANMAR	1	1	2	0.07	-	-	-	-	-	-	-	-
YANGON	RGN	MYANMAR	-	1	1	0.04	-	4	4	-	-	-	-	-
MANILA	MNL	PHILIPPINES	1	-	1	0.04	-	-	-	-	-	-	-	-
SINGAPORE	SIN	SINGAPORE	79	78	157	5.71	6,808	6,114	12,922	3.78	-	-	-	-
SINGAPORE	XSP	SINGAPORE	1	2	3	0.11	-	11	11	-	-	-	-	-
INCHEON	ICN	SOUTH KOREA	6	6	12	0.44	639	636	1,275	0.37	-	-	-	-
TAIPEI	TSA	TAIWAN	1	1	2	0.07	4	3	7	-	-	-	-	-
CAM RANH	CXR	VIETNAM	-	1	1	0.04	-	-	-	-	-	-	-	-
Sub-Total			1,373	1,370	2,743	99.82	176,969	165,161	342,130	100.00	2	-	2	100.00
Total			1,373	1,370	2,743	99.82	176,969	165,161	342,130	100.00	2	-	2	100.00
Other			3	2	5	0.18	-	-	-	-	-	-	-	-
Grand Total			1,376	1,372	2,748	100.00	176,969	165,161	342,130	100.00	2	-	2	100.00

CEI		Chiang Rai International Airport												
Domestic Scheduled & Non-Scheduled Traffic														
POINT/CITIES	CODE	AIRCRAFT MOVEMENTS				PASSENGERS				FREIGHTS (TONNAGE)				
		ARRIVAL	DEPARTURE	TOTAL	SHARE (%)	DISEMBARKE	EMBARKE	TOTAL	SHARE (%)	INBOUND	OUTBOUND	TOTAL	SHARE (%)	
NORTH														
CHIANG MAI	CNX	22	21	43	0.25	337	50	387	0.01	-	-	-	-	
LAMPANG	LPT	3	3	6	0.03	-	-	-	-	-	-	-	-	
NAN	NNT	2	-	2	0.01	10	-	10	-	-	-	-	-	
PHRAE	PRH	1	1	2	0.01	-	-	-	-	-	-	-	-	
LAMPHUN	TCM	2	2	4	0.02	-	-	-	-	-	-	-	-	
LAMPHUN/MAE HAT NOI	TCY	5	4	9	0.05	-	2	2	-	-	-	-	-	
Sub-Total		35	31	66	0.38	347	52	399	0.02	-	-	-	-	
NORTH EAST														
KHON KAEN	KKC	-	1	1	0.01	-	11	11	-	-	-	-	-	
UDON THANI	UTH	17	16	33	0.19	2,257	2,214	4,471	0.17	-	-	-	-	
Sub-Total		17	17	34	0.20	2,257	2,225	4,482	0.17	-	-	-	-	
EAST														
U-TAPAO	UTP	2	1	3	0.02	-	-	-	-	-	-	-	-	
Sub-Total		2	1	3	0.02	-	-	-	-	-	-	-	-	
CENTRAL														
SUVARNABHUMI	BKK	2,958	2,959	5,917	34.04	417,241	405,686	822,927	31.82	327	1,480	1,807	71.34	
DON MUANG	DMK	4,938	4,943	9,881	56.85	780,904	777,133	1,558,037	60.25	186	351	537	21.20	
PHITSANULOK	PHS	7	12	19	0.11	-	12	12	-	-	-	-	-	
NAKHON SAWAN	ZZZ	1	1	2	0.01	6	6	12	-	-	-	-	-	
Sub-Total		7,904	7,915	15,819	91.02	1,198,151	1,182,837	2,380,988	92.08	513	1,831	2,344	92.54	
WEST														
TAK/MAE SOT	MAQ	1	-	1	0.01	5	-	5	-	-	-	-	-	
Sub-Total		1	-	1	0.01	5	-	5	-	-	-	-	-	
SOUTH														
HAT YAI	HDY	245	245	490	2.82	32,398	32,875	65,273	2.52	1	187	188	7.42	
PHUKET	HKT	464	467	931	5.36	63,979	70,622	134,601	5.21	-	-	-	-	
SAMUI	USM	3	1	4	0.02	94	5	99	-	-	-	-	-	
Sub-Total		712	713	1,425	8.20	96,471	103,502	199,973	7.73	1	187	188	7.42	
Total		8,671	8,677	17,348	99.82	1,297,231	1,288,616	2,585,847	100.00	514	2,018	2,532	99.96	
Other		17	15	32	0.18	10	8	18	-	1	-	1	0.04	
Grand Total		8,688	8,692	17,380	100.00	1,297,241	1,288,624	2,585,865	100.00	515	2,018	2,533	100.00	

TABLE 1	2018			2019			%
	ARRIVAL	DEPARTURE	TOTAL	ARRIVAL	DEPARTURE	TOTAL	
INTERNATIONAL AIRCRAFT MOVEMENTS							CHANGE
MONTH	ARRIVAL	DEPARTURE	TOTAL	ARRIVAL	DEPARTURE	TOTAL	CHANGE
JANUARY	70	70	140	99	99	198	41.43
FEBRUARY	78	76	154	118	118	236	53.25
MARCH	77	77	154	132	129	261	69.48
APRIL	72	72	144	144	143	287	99.31
MAY	78	78	156	166	167	333	113.46
JUNE	78	78	156	143	142	285	82.69
JULY	76	77	153	126	126	252	64.71
AUGUST	78	78	156	111	112	223	42.95
SEPTEMBER	74	74	148	88	87	175	18.24
OCTOBER	81	81	162	80	83	163	0.62
NOVEMBER	96	96	192	74	70	144	-25.00
DECEMBER	104	101	205	95	96	191	-6.83
TOTAL	962	958	1,920	1,376	1,372	2,748	43.13

TABLE 2	2018			2019			%
	ARRIVAL	DEPARTURE	TOTAL	ARRIVAL	DEPARTURE	TOTAL	
DOMESTIC AIRCRAFT MOVEMENTS							CHANGE
MONTH	ARRIVAL	DEPARTURE	TOTAL	ARRIVAL	DEPARTURE	TOTAL	CHANGE
JANUARY	804	805	1,609	849	847	1,696	5.41
FEBRUARY	695	698	1,393	774	775	1,549	11.20
MARCH	795	795	1,590	805	810	1,615	1.57
APRIL	796	796	1,592	682	682	1,364	-14.32
MAY	747	748	1,495	669	669	1,338	-10.50
JUNE	719	716	1,435	667	667	1,334	-7.04
JULY	710	712	1,422	678	678	1,356	-4.64
AUGUST	720	720	1,440	687	687	1,374	-4.58
SEPTEMBER	680	680	1,360	630	629	1,259	-7.43
OCTOBER	751	751	1,502	709	707	1,416	-5.73
NOVEMBER	807	805	1,612	746	750	1,496	-7.20
DECEMBER	849	853	1,702	792	791	1,583	-6.99
TOTAL	9,073	9,079	18,152	8,688	8,692	17,380	-4.25

TABLE 3	2018			2019			%
	ARRIVAL	DEPARTURE	TOTAL	ARRIVAL	DEPARTURE	TOTAL	
TOTAL AIRCRAFT MOVEMENTS							CHANGE
MONTH	ARRIVAL	DEPARTURE	TOTAL	ARRIVAL	DEPARTURE	TOTAL	CHANGE
JANUARY	874	875	1,749	948	946	1,894	8.29
FEBRUARY	773	774	1,547	892	893	1,785	15.38
MARCH	872	872	1,744	937	939	1,876	7.57
APRIL	868	868	1,736	826	825	1,651	-4.90
MAY	825	826	1,651	835	836	1,671	1.21
JUNE	797	794	1,591	810	809	1,619	1.76
JULY	786	789	1,575	804	804	1,608	2.10
AUGUST	798	798	1,596	798	799	1,597	0.06
SEPTEMBER	754	754	1,508	718	716	1,434	-4.91
OCTOBER	832	832	1,664	789	790	1,579	-5.11
NOVEMBER	903	901	1,804	820	820	1,640	-9.09
DECEMBER	953	954	1,907	887	887	1,774	-6.97
TOTAL	10,035	10,037	20,072	10,064	10,064	20,128	0.28

TABLE 4 INTERNATIONAL PASSENGERS	2018						2019						%	
	DISEMB.	EMB.	DISEMB.+EMB.	TRANSIT	TOTAL	TRANSFER*	DISEMB.	EMB.	DISEMB.+EMB.	TRANSIT	TOTAL	TRANSFER*		CHANGE
MONTH														
JANUARY	8,919	8,174	17,093	-	17,093	-	12,078	13,810	25,888	5	25,893	-	51.48	
FEBRUARY	10,544	11,054	21,598	-	21,598	-	16,305	14,850	31,155	-	31,155	-	44.25	
MARCH	11,631	9,224	20,855	-	20,855	-	16,944	14,282	31,226	-	31,226	-	49.73	
APRIL	9,841	8,819	18,660	92	18,752	-	19,185	17,421	36,606	120	36,726	-	95.85	
MAY	9,502	8,766	18,268	-	18,268	-	19,475	19,551	39,026	-	39,026	-	113.63	
JUNE	9,772	8,955	18,727	-	18,727	-	16,718	15,479	32,197	-	32,197	-	71.93	
JULY	9,197	7,915	17,112	-	17,112	-	15,842	13,021	28,863	-	28,863	-	68.67	
AUGUST	9,737	8,936	18,673	-	18,673	-	15,354	14,490	29,844	164	30,008	-	60.70	
SEPTEMBER	8,058	6,892	14,950	-	14,950	-	11,334	10,096	21,430	-	21,430	-	43.34	
OCTOBER	9,656	7,737	17,393	-	17,393	-	12,350	10,902	23,252	-	23,252	-	33.69	
NOVEMBER	10,874	8,866	19,740	-	19,740	-	9,762	8,807	18,569	-	18,569	-	-5.93	
DECEMBER	12,804	12,683	25,487	156	25,643	-	11,622	12,452	24,074	-	24,074	-	-6.12	
TOTAL	120,535	108,021	228,556	248	228,804	-	176,969	165,161	342,130	289	342,419	-	49.66	

TABLE 5 DOMESTIC PASSENGERS	2018						2019						%	
	DISEMB.	EMB.	DISEMB.+EMB.	TRANSIT	TOTAL	TRANSFER*	DISEMB.	EMB.	DISEMB.+EMB.	TRANSIT	TOTAL	TRANSFER*		CHANGE
MONTH														
JANUARY	123,596	127,850	251,446	176	251,622	-	125,921	131,714	257,635	-	257,635	-	2.39	
FEBRUARY	105,900	107,188	213,088	-	213,088	-	116,196	115,120	231,316	-	231,316	-	8.55	
MARCH	111,152	108,825	219,977	-	219,977	-	114,520	114,150	228,670	178	228,848	-	4.03	
APRIL	113,514	113,906	227,420	534	227,954	-	101,754	103,237	204,991	235	205,226	-	-9.97	
MAY	102,772	105,837	208,609	-	208,609	-	96,871	98,923	195,794	-	195,794	-	-6.14	
JUNE	93,003	91,100	184,103	-	184,103	-	91,662	95,314	186,976	-	186,976	-	1.56	
JULY	105,439	101,787	207,226	-	207,226	-	98,979	96,808	195,787	-	195,787	-	-5.52	
AUGUST	102,314	101,276	203,590	162	203,752	-	100,043	98,193	198,236	-	198,236	-	-2.71	
SEPTEMBER	94,911	93,364	188,275	-	188,275	-	91,419	88,826	180,245	-	180,245	-	-4.27	
OCTOBER	118,663	117,285	235,948	133	236,081	-	117,793	112,378	230,171	-	230,171	-	-2.50	
NOVEMBER	124,013	119,215	243,228	-	243,228	-	116,949	113,210	230,159	186	230,345	-	-5.30	
DECEMBER	128,890	125,680	254,570	-	254,570	-	125,132	120,751	245,883	-	245,883	-	-3.41	
TOTAL	1,324,167	1,313,313	2,637,480	1,005	2,638,485	-	1,297,239	1,288,624	2,585,863	599	2,586,462	-	-1.97	

TABLE 6 TOTAL PASSENGERS	2018						2019						%	
	DISEMB.	EMB.	DISEMB.+EMB.	TRANSIT	TOTAL	TRANSFER*	DISEMB.	EMB.	DISEMB.+EMB.	TRANSIT	TOTAL	TRANSFER*		CHANGE
MONTH														
JANUARY	132,515	136,024	268,539	176	268,715	-	137,999	145,524	283,523	5	283,528	-	5.51	
FEBRUARY	116,444	118,242	234,686	-	234,686	-	132,501	129,970	262,471	-	262,471	-	11.84	
MARCH	122,783	118,049	240,832	-	240,832	-	131,464	128,432	259,896	178	260,074	-	7.99	
APRIL	123,355	122,725	246,080	626	246,706	-	120,939	120,658	241,597	355	241,952	-	-1.93	
MAY	112,274	114,603	226,877	-	226,877	-	116,346	118,474	234,820	-	234,820	-	3.50	
JUNE	102,775	100,055	202,830	-	202,830	-	108,380	110,793	219,173	-	219,173	-	8.06	
JULY	114,636	109,702	224,338	-	224,338	-	114,821	109,829	224,650	-	224,650	-	0.14	
AUGUST	112,051	110,212	222,263	162	222,425	-	115,397	112,683	228,080	164	228,244	-	2.62	
SEPTEMBER	102,969	100,256	203,225	-	203,225	-	102,753	98,922	201,675	-	201,675	-	-0.76	
OCTOBER	128,319	125,022	253,341	133	253,474	-	130,143	123,280	253,423	-	253,423	-	-0.02	
NOVEMBER	134,887	128,081	262,968	-	262,968	-	126,711	122,017	248,728	186	248,914	-	-5.34	
DECEMBER	141,694	138,363	280,057	156	280,213	-	136,754	133,203	269,957	-	269,957	-	-3.66	
TOTAL	1,444,702	1,421,334	2,866,036	1,253	2,867,289	-	1,474,208	1,453,785	2,927,993	888	2,928,881	-	2.15	

TABLE 7	2018					2019					%
	INBOUND	OUTBOUND	INBOUND + OUTBOUND	TRANSIT	TOTAL	INBOUND	OUTBOUND	INBOUND + OUTBOUND	TRANSIT	TOTAL	
INTERNATIONAL FREIGHT											
MONTH	INBOUND	OUTBOUND	INBOUND + OUTBOUND	TRANSIT	TOTAL	INBOUND	OUTBOUND	INBOUND + OUTBOUND	TRANSIT	TOTAL	CHANGE
JANUARY	-	-	-	-	-	-	-	-	-	-	-
FEBRUARY	-	-	-	-	-	-	-	-	-	-	-
MARCH	-	-	-	-	-	2	-	2	-	2	-
APRIL	-	-	-	-	-	-	-	-	-	-	-
MAY	-	-	-	-	-	-	-	-	-	-	-
JUNE	-	-	-	-	-	-	-	-	-	-	-
JULY	-	-	-	-	-	-	-	-	-	-	-
AUGUST	-	-	-	-	-	-	-	-	-	-	-
SEPTEMBER	-	-	-	-	-	-	-	-	-	-	-
OCTOBER	-	-	-	-	-	-	-	-	-	-	-
NOVEMBER	-	-	-	-	-	-	-	-	-	-	-
DECEMBER	-	-	-	-	-	-	-	-	-	-	-
TOTAL	-	-	-	-	-	2	-	2	-	2	-

TABLE 8	2018					2019					%
	INBOUND	OUTBOUND	INBOUND + OUTBOUND	TRANSIT	TOTAL	INBOUND	OUTBOUND	INBOUND + OUTBOUND	TRANSIT	TOTAL	
DOMESTIC FREIGHT											
MONTH	INBOUND	OUTBOUND	INBOUND + OUTBOUND	TRANSIT	TOTAL	INBOUND	OUTBOUND	INBOUND + OUTBOUND	TRANSIT	TOTAL	CHANGE
JANUARY	42	256	298	-	298	54	254	308	-	308	3.36
FEBRUARY	49	288	337	-	337	57	242	299	-	299	-11.28
MARCH	66	294	360	-	360	53	224	277	-	277	-23.06
APRIL	60	253	313	-	313	40	188	228	-	228	-27.16
MAY	52	267	319	-	319	35	156	191	-	191	-40.13
JUNE	52	229	281	-	281	36	122	158	-	158	-43.77
JULY	67	209	276	-	276	38	149	188	-	188	-31.98
AUGUST	65	203	268	-	268	38	150	188	-	188	-29.79
SEPTEMBER	68	184	252	-	252	34	125	159	-	159	-36.90
OCTOBER	63	198	261	-	261	43	131	174	-	174	-33.33
NOVEMBER	64	214	278	-	278	43	136	179	-	179	-35.61
DECEMBER	70	218	288	-	288	43	141	184	-	184	-36.11
TOTAL	718	2,813	3,531	-	3,531	515	2,018	2,533	-	2,533	-28.27

TABLE 9	2018					2019					%
	INBOUND	OUTBOUND	INBOUND + OUTBOUND	TRANSIT	TOTAL	INBOUND	OUTBOUND	INBOUND + OUTBOUND	TRANSIT	TOTAL	
TOTAL FREIGHT											
MONTH	INBOUND	OUTBOUND	INBOUND + OUTBOUND	TRANSIT	TOTAL	INBOUND	OUTBOUND	INBOUND + OUTBOUND	TRANSIT	TOTAL	CHANGE
JANUARY	42	256	298	-	298	54	254	308	-	308	3.36
FEBRUARY	49	288	337	-	337	57	242	299	-	299	-11.28
MARCH	66	294	360	-	360	55	224	279	-	279	-22.50
APRIL	60	253	313	-	313	40	188	228	-	228	-27.16
MAY	52	267	319	-	319	35	156	191	-	191	-40.13
JUNE	52	229	281	-	281	36	122	158	-	158	-43.77
JULY	67	209	276	-	276	38	149	188	-	188	-31.98
AUGUST	65	203	268	-	268	38	150	188	-	188	-29.79
SEPTEMBER	68	184	252	-	252	34	125	159	-	159	-36.90
OCTOBER	63	198	261	-	261	43	131	174	-	174	-33.33
NOVEMBER	64	214	278	-	278	43	136	179	-	179	-35.61
DECEMBER	70	218	288	-	288	43	141	184	-	184	-36.11
TOTAL	718	2,813	3,531	-	3,531	517	2,018	2,535	-	2,535	-28.21

TABLE 10	2018					2019					%
	INBOUND	OUTBOUND	INBOUND + OUTBOUND	TRANSIT	TOTAL	INBOUND	OUTBOUND	INBOUND + OUTBOUND	TRANSIT	TOTAL	
INTERNATIONAL MAIL											
MONTH											
JANUARY	-	-	-	-	-	-	-	-	-	-	-
FEBRUARY	-	-	-	-	-	-	-	-	-	-	-
MARCH	-	-	-	-	-	-	-	-	-	-	-
APRIL	-	-	-	-	-	-	-	-	-	-	-
MAY	-	-	-	-	-	-	-	-	-	-	-
JUNE	-	-	-	-	-	-	-	-	-	-	-
JULY	-	-	-	-	-	-	-	-	-	-	-
AUGUST	-	-	-	-	-	-	-	-	-	-	-
SEPTEMBER	-	-	-	-	-	-	-	-	-	-	-
OCTOBER	-	-	-	-	-	-	-	-	-	-	-
NOVEMBER	-	-	-	-	-	-	-	-	-	-	-
DECEMBER	-	-	-	-	-	-	-	-	-	-	-
TOTAL	-	-	-	-	-	-	-	-	-	-	-

TABLE 11	2018					2019					%
	INBOUND	OUTBOUND	INBOUND + OUTBOUND	TRANSIT	TOTAL	INBOUND	OUTBOUND	INBOUND + OUTBOUND	TRANSIT	TOTAL	
DOMESTIC MAIL											
MONTH											
JANUARY	1	-	1	-	1	1	-	1	-	1	-
FEBRUARY	-	-	-	-	-	1	-	1	-	1	-
MARCH	-	-	-	-	-	-	-	-	-	-	-
APRIL	-	-	-	-	-	-	-	-	-	-	-
MAY	2	-	2	-	2	-	-	-	-	-	-100.00
JUNE	1	-	1	-	1	-	-	-	-	-	-100.00
JULY	2	-	2	-	2	-	-	-	-	-	-100.00
AUGUST	2	-	2	-	2	-	-	-	-	-	-100.00
SEPTEMBER	3	-	3	-	3	-	-	-	-	-	-100.00
OCTOBER	2	-	2	-	2	-	-	-	-	-	-100.00
NOVEMBER	1	-	1	-	1	-	-	-	-	-	-100.00
DECEMBER	-	-	-	-	-	-	-	-	-	-	-
TOTAL	14	-	14	-	14	2	-	2	-	2	-85.71

TABLE 12	2018					2019					%
	INBOUND	OUTBOUND	INBOUND + OUTBOUND	TRANSIT	TOTAL	INBOUND	OUTBOUND	INBOUND + OUTBOUND	TRANSIT	TOTAL	
TOTAL MAIL											
MONTH											
JANUARY	1	-	1	-	1	1	-	1	-	1	-
FEBRUARY	-	-	-	-	-	1	-	1	-	1	-
MARCH	-	-	-	-	-	-	-	-	-	-	-
APRIL	-	-	-	-	-	-	-	-	-	-	-
MAY	2	-	2	-	2	-	-	-	-	-	-100.00
JUNE	1	-	1	-	1	-	-	-	-	-	-100.00
JULY	2	-	2	-	2	-	-	-	-	-	-100.00
AUGUST	2	-	2	-	2	-	-	-	-	-	-100.00
SEPTEMBER	3	-	3	-	3	-	-	-	-	-	-100.00
OCTOBER	2	-	2	-	2	-	-	-	-	-	-100.00
NOVEMBER	1	-	1	-	1	-	-	-	-	-	-100.00
DECEMBER	-	-	-	-	-	-	-	-	-	-	-
TOTAL	14	-	14	-	14	2	-	2	-	2	-85.71

INTERNATIONAL TRAFFICS

YEAR	AIRCRAFT		PASSENGERS						FREIGHTS IN TONNE						MAIL IN TONNE					
	MOVEMENTS	(%) CHANGE	DISEMBARKED	EMABARKED	TOTAL	DIRECT TRANSIT	GRAND TOTAL	(%) CHANGE	INBOUND	OUTBOUND	TOTAL	DIRECT TRANSIT	GRAND TOTAL	(%) CHANGE	INBOUND	OUTBOUND	TOTAL	DIRECT TRANSIT	GRAND TOTAL	(%) CHANGE
2009	31	34.78	213	139	352	-	352	-33.15	-	-	-	-	-	-	-	-	-	-	-	-
2010	52	67.74	508	407	915	1	916	160.23	-	-	-	-	-	-	-	-	-	-	-	-
2011	150	188.46	4,724	4,538	9,262	-	9,262	911.14	-	-	-	-	-	-	-	-	-	-	-	-
2012	335	123.33	4,239	3,368	7,607	193	7,800	-15.78	-	-	-	-	-	-	-	-	-	-	-	-
2013	379	13.13	8,814	7,807	16,621	2	16,623	113.12	-	-	-	-	-	-	-	-	-	-	-	-
2014	456	20.32	14,648	14,531	29,179	6	29,185	75.57	-	-	-	-	-	-	-	-	-	-	-	-
2015	534	17.11	13,793	12,635	26,428	287	26,715	-8.46	-	-	-	-	-	-	-	-	-	-	-	-
2016	498	-6.74	17,247	13,737	30,984	1	30,985	15.98	-	-	-	-	-	-	-	-	-	-	-	-
2017	1,004	101.61	62,839	56,946	119,785	7	119,792	286.61	-	-	-	-	-	-	-	-	-	-	-	-
2018	1,920	91.24	120,535	108,021	228,556	248	228,804	91.00	-	-	-	-	-	-	-	-	-	-	-	-
2019	2,748	43.13	176,969	165,161	342,130	289	342,419	49.66	2	-	2	-	2	-	-	-	-	-	-	-

DOMESTIC TRAFFICS

YEAR	AIRCRAFT		PASSENGERS						FREIGHTS IN TONNE						MAIL IN TONNE					
	MOVEMENTS	(%) CHANGE	DISEMBARKED	EMABARKED	TOTAL	DIRECT TRANSIT	GRAND TOTAL	(%) CHANGE	INBOUND	OUTBOUND	TOTAL	DIRECT TRANSIT	GRAND TOTAL	(%) CHANGE	INBOUND	OUTBOUND	TOTAL	DIRECT TRANSIT	GRAND TOTAL	(%) CHANGE
2009	6,075	5.23	362,548	355,506	718,054	130	718,184	-33.15	698	1,688	2,386	-	2,386	-14.11	-	-	-	-	-	-7.59
2010	5,406	-11.01	369,265	355,667	724,932	279	725,211	0.98	1,032	1,762	2,794	-	2,794	17.10	-	-	-	-	-	-
2011	5,669	4.86	412,875	396,017	808,892	9	808,901	11.54	1,390	2,916	4,306	-	4,306	54.12	-	-	-	-	-	-
2012	6,803	20.00	497,237	481,399	978,636	-	978,636	20.98	1,383	3,372	4,755	-	4,755	10.43	-	-	-	-	-	-
2013	6,802	-0.01	544,146	528,122	1,072,268	341	1,072,609	9.60	1,140	3,300	4,440	-	4,440	-6.62	-	-	-	-	-	-
2014	10,529	54.79	684,591	665,096	1,349,687	150	1,349,837	25.85	1,017	2,539	3,556	-	3,556	-19.91	19	35	54	-	54	-
2015	12,868	22.21	868,179	850,464	1,718,643	210	1,718,853	27.34	936	3,555	4,491	-	4,491	26.29	370	412	782	-	782	1,348.15
2016	14,092	9.51	1,018,914	1,009,777	2,028,691	524	2,029,215	18.06	948	3,771	4,719	-	4,719	5.08	382	383	765	-	765	-2.17
2017	16,657	18.20	1,197,143	1,186,021	2,383,164	419	2,383,583	17.46	788	3,500	4,288	-	4,288	-9.13	212	327	539	-	539	-29.54
2018	18,152	8.98	1,324,167	1,313,313	2,637,480	1,005	2,638,485	10.69	718	2,813	3,531	-	3,531	-17.65	14	-	14	-	14	-
2019	17,380	-4.25	1,297,239	1,288,624	2,585,863	599	2,586,462	-1.97	515	2,018	2,533	-	2,533	-28.26	2	-	2	-	2	-85.71

TOTAL TRAFFICS

YEAR	AIRCRAFT		PASSENGERS						FREIGHTS IN TONNE						MAIL IN TONNE					
	MOVEMENTS	(%) CHANGE	DISEMBARKED	EMABARKED	TOTAL	DIRECT TRANSIT	GRAND TOTAL	(%) CHANGE	INBOUND	OUTBOUND	TOTAL	DIRECT TRANSIT	GRAND TOTAL	(%) CHANGE	INBOUND	OUTBOUND	TOTAL	DIRECT TRANSIT	GRAND TOTAL	(%) CHANGE
2009	6,106	1.36	362,761	355,645	718,406	130	718,536	0.61	698	1,688	2,386	-	2,386	-15.95	-	-	-	-	-	-7.59
2010	5,458	-10.61	369,773	356,074	725,847	280	726,127	1.06	1,032	1,762	2,794	-	2,794	17.10	-	-	-	-	-	-
2011	5,819	6.61	417,599	400,555	818,154	9	818,163	12.67	1,390	2,916	4,306	-	4,306	54.12	-	-	-	-	-	-
2012	7,138	22.67	501,476	484,767	986,243	193	986,436	20.57	1,383	3,372	4,755	-	4,755	10.43	-	-	-	-	-	-
2013	7,181	0.60	552,960	535,929	1,088,889	343	1,089,232	10.42	1,140	3,300	4,440	-	4,440	-6.62	-	-	-	-	-	-
2014	10,985	52.97	699,239	679,627	1,378,866	156	1,379,022	26.60	1,017	2,539	3,556	-	3,556	-19.91	19	35	54	-	54	-
2015	13,402	22.00	881,972	863,099	1,745,071	497	1,745,568	26.58	936	3,555	4,491	-	4,491	26.29	370	412	782	-	782	1,348.15
2016	14,590	8.86	1,036,161	1,023,514	2,059,675	525	2,060,200	18.02	948	3,771	4,719	-	4,719	5.08	382	383	765	-	765	-2.17
2017	17,661	21.05	1,259,982	1,242,967	2,502,949	426	2,503,375	21.51	788	3,500	4,288	-	4,288	-9.13	212	327	539	-	539	-29.54
2018	20,072	13.65	1,444,702	1,421,334	2,866,036	1,253	2,867,289	14.54	718	2,813	3,531	-	3,531	-17.65	14	-	14	-	14	-97.40
2019	20,128	0.28	1,474,208	1,453,785	2,927,993	888	2,928,881	2.15	517	2,018	2,535	-	2,535	-28.20	2	-	2	-	2	-85.71

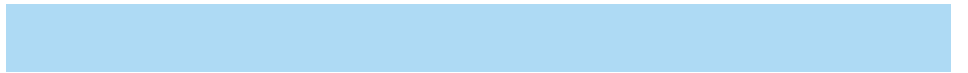

Air transport information and slot coordination division
Corporate strategy department
Tel: (66) 02 535 1373 email: stats@airportthai.co.th