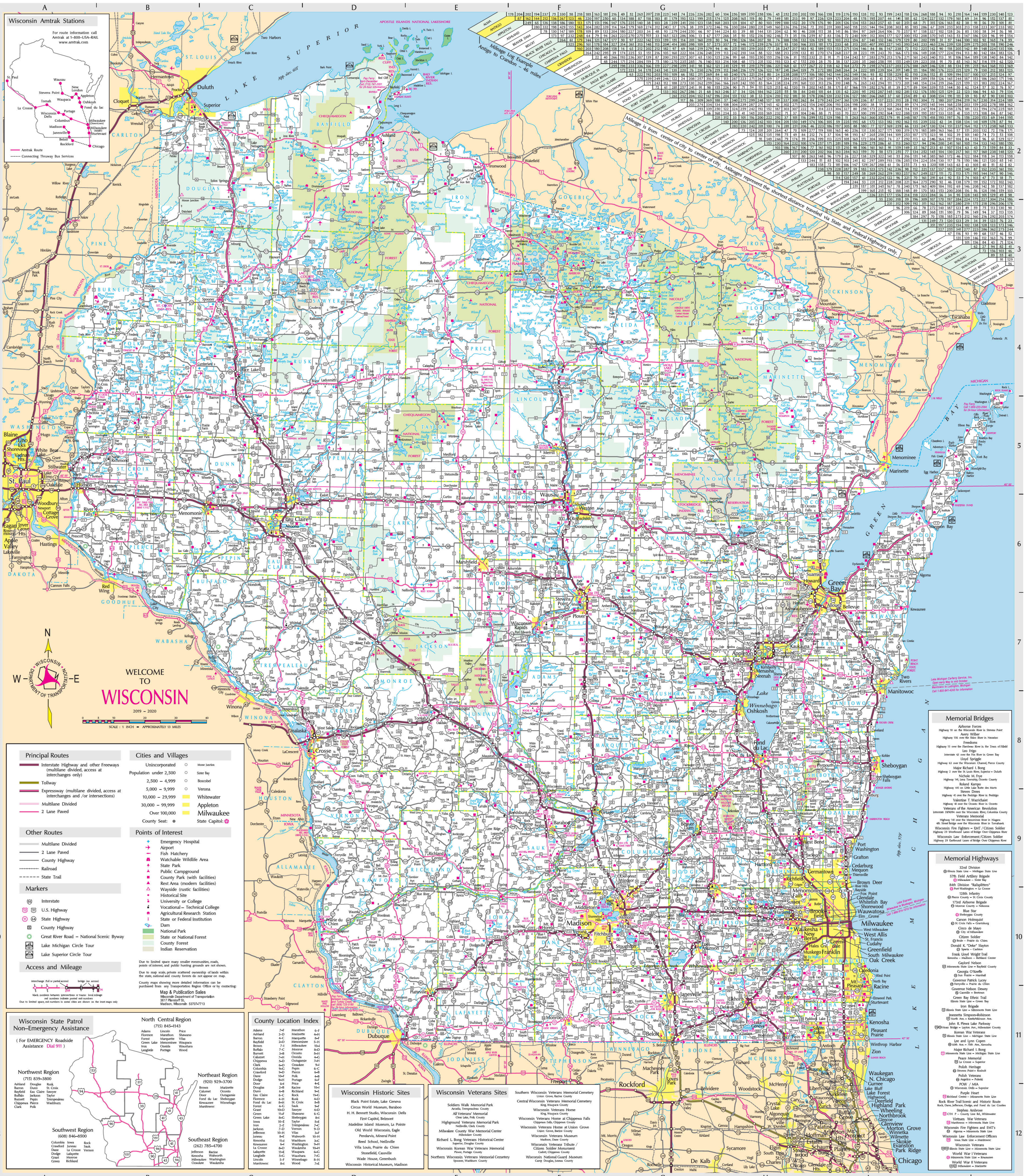

Wisconsin Amtrak Stations

For route information call Amtrak at 1–800–USA–RAIL www.amtrak.com

Amtrak Route
Connecting Thruway Bus Services

Principal Routes

- Interstate Highway and other Freeways (multilane divided, access at interchanges only)
- Tollway
- Expressway (multilane divided, access at interchanges and /or intersections)
- Multilane Divided
- 2 Lane Paved

Other Routes

- Multilane Divided
- 2 Lane Paved
- County Highway
- Railroad
- State Trail

Markers

- Interstate
- U.S. Highway
- State Highway
- County Highway
- Great River Road – National Scenic Byway
- Lake Michigan Circle Tour
- Lake Superior Circle Tour

Access and Mileage

interchange (full or partial access) — bridge (no access)

black numbers between intersections or towns: local mileage
red numbers indicate posted exit numbers
Due to limited space, exit numbers in some cities are shown on the inset maps only

Cities and Villages

Unincorporated	Moose Junction
Population under 2,500	Sister Bay
2,500 – 4,999	Boscobel
5,000 – 9,999	Verona
10,000 – 29,999	Whitewater
30,000 – 99,999	Appleton
Over 100,000	Milwaukee
County Seat:	State Capitol:

Points of Interest

- Emergency Hospital
- Airport
- Fish Hatchery
- Watchable Wildlife Area
- State Park
- Public Campground
- County Park (with facilities)
- Rest Area (modern facilities)
- Wayside (rustic facilities)
- Historical Site
- University or College
- Vocational – Technical College
- Agricultural Research Station
- State or Federal Institution
- Dam
- National Park
- State or National Forest
- County Forest
- Indian Reservation

Due to limited space many smaller communities, roads, points of interest, and public hunting grounds are not shown.

Due to map scale, private scattered ownership of lands within the state, national and county forests do not appear on map.

County maps showing more detailed information can be purchased from any Transportation Region Office or by contacting:

Map & Publication Sales
Wisconsin Department of Transportation
3617 Pierstorff St.
Madison, Wisconsin 53707-7713

Wisconsin State Patrol Non–Emergency Assistance

(For EMERGENCY Roadside Assistance Dial 911)

North Central Region
(715) 845–1143
Adams, Florence, Forest, Green Lake, Iron, Langlade, Lincoln, Marathon, Marquette, Menominee, Oneida, Portage, Price, Shawano, Vilas, Waupaca, Waushara, Wood

Northwest Region
(715) 839–3800
Ashland, Barron, Bayfield, Buffalo, Burnett, Chippewa, Clark, Douglas, Dunn, Eau Claire, Jackson, Pepin, Pierce, Polk, Rusk, St. Croix, Sawyer, Taylor, Trempealeau, Washburn

Northeast Region
(920) 929–3700
Brown, Calumet, Door, Fond du Lac, Kewaunee, Manitowoc, Marinette, Oconto, Outagamie, Sheboygan, Winnebago

Southwest Region
(608) 846–8500
Columbia, Crawford, Dane, Dodge, Grant, Green, Iowa, Juneau, La Crosse, Lafayette, Monroe, Richland, Rock, Sauk, Vernon

Southeast Region
(262) 785–4700
Jefferson, Kenosha, Milwaukee, Ozaukee, Racine, Walworth, Washington, Waukesha

County Location Index

County	Location	County	Location
Adams	7–F	Marathon	6–F
Ashland	3–D	Marinette	4–H
Barron	4–C	Marquette	8–F
Bayfield	2–D	Menominee	5–H
Brown	7–I	Milwaukee	10–I
Buffalo	7–C	Monroe	8–D
Burnett	3–B	Oconto	5–H
Calumet	7–H	Oneida	4–G
Chippewa	5–D	Outagamie	7–H
Clark	6–D	Ozaukee	9–I
Columbia	9–G	Pepin	6–C
Crawford	9–D	Pierce	6–B
Dane	10–F	Polk	4–B
Dodge	9–H	Portage	6–F
Door	6–I	Price	4–E
Douglas	2–B	Racine	10–I
Dunn	6–B	Richland	9–E
Eau Claire	6–C	Rock	11–G
Florence	4–H	Rusk	4–D
Fond du Lac	8–H	St. Croix	5–B
Forest	4–G	Sauk	9–F
Grant	10–D	Sawyer	4–D
Green	11–F	Shawano	6–G
Green Lake	8–G	Sheboygan	8–I
Iowa	10–E	Taylor	5–E
Iron	2–E	Trempealeau	7–C
Jackson	7–D	Vernon	9–D
Jefferson	10–H	Vilas	3–F
Juneau	8–E	Walworth	10–H
Kenosha	11–I	Washburn	3–C
Kewaunee	6–I	Washington	9–H
La Crosse	8–D	Waukesha	10–H
Lafayette	11–E	Waupaca	6–G
Langlade	5–G	Waushara	7–G
Lincoln	5–F	Winnebago	8–H
Manitowoc	8–I	Wood	7–E

Wisconsin Historic Sites

Black Point Estate, Lake Geneva
Circus World Museum, Baraboo
H. H. Bennett Studio, Wisconsin Dells
First Capitol, Belmont
Madeline Island Museum, La Pointe
Old World Wisconsin, Eagle
Pendarvis, Mineral Point
Reed School, Neillsville
Villa Louis, Prairie du Chien
Stonefield, Cassville
Wade House, Greenbush
Wisconsin Historical Museum, Madison

Wisconsin Veterans Sites

Soldiers Walk Memorial Park – Arcadia, Trempealeau County
All Veterans' Memorial – Clear Lake, Polk County
Highground Veterans Memorial Park – Neillsville, Clark County
Milwaukee County War Memorial Center – Milwaukee County
Richard L. Bong Veterans Historical Center – Superior, Douglas County
Wisconsin Korean War Veterans Memorial – Plover, Portage County
Northern Wisconsin Veterans Memorial Cemetery – Spooner, Washburn County
Southern Wisconsin Veterans Memorial Cemetery – Union Grove, Racine County
Central Wisconsin Veterans Memorial Cemetery – King, Waupaca County
Wisconsin Veterans Home – King, Waupaca County
Wisconsin Veterans Home at Chippewa Falls – Chippewa Falls, Chippewa County
Wisconsin Veterans Home at Union Grove – Union Grove, Racine County
Wisconsin Veterans Museum – Madison, Dane County
Wisconsin Veterans Tribute / Citizen Soldier Monument – Cadott, Chippewa County
Wisconsin National Guard Museum – Camp Douglas, Juneau County

Memorial Bridges

Airborne Forces – Highway 10 on the Wisconsin River in Stevens Point
Avery Wilber – Highway 156 over the Shioc River in Navarino
Freedoms – Highway 13 over the Flambeau River in the Town of Fifield
Leo Frigo – Interstate 43 over the Fox River in Green Bay
Lloyd Spriggle – Highway 63 over the Wisconsin Channel, Pierce County
Major Richard I. Bong – Highway 2 over the St. Louis River, Superior – Duluth
Nichole M. Frye – Highway 141, Lena Township, Oconto County
Roland Kampo – Highway 441 on Little Lake Butte des Morts
Steven Drees – Highway 41 over the Peshtigo River in Peshtigo
Valentine T. Warrichaiet – Highway 41 over the Oconto River in Oconto
Veterans of the American Revolution – Interstate 39/90/94 over the Wisconsin River, Columbia County
Veterans Memorial – Highway 141 over the Menominee River in Niagara; 4th Street Bridge over the Wisconsin River in Tomahawk
Wisconsin Fire Fighters – EMT / Citizen Soldier – Highway 29 Westbound Lanes of Bridge Over Chippewa River
Wisconsin Law Enforcement / Citizen Soldier – Highway 29 Eastbound Lanes of Bridge Over Chippewa River

Memorial Highways

32nd Division – Illinois State Line – Michigan State Line
57th Field Artillery Brigade – Milwaukee – Sister Bay
84th Division "Railsplitters" – Port Washington – La Crosse
128th Infantry – Pierce County – St. Croix County
173rd Airborne Brigade – Monroe County – Nekoosa
Blue Star – Sheboygan County
Carson Holmquist – St. Croix Falls – Grantsburg
Cinco de Mayo – City of Milwaukee
Citizen Soldier – Brule – Prairie du Chien
Donald K. "Deke" Slayton – Sparta – Cashton
Frank Lloyd Wright Trail – Kenosha – Madison – Richland Center
Gaylord Nelson – Minnesota State Line – Bayfield County
Georgia O'Keeffe – Sun Prairie – Marshall
Governor Patrick Lucey – Ferryville – Prairie du Chien
Governor Nelson Dewey – Cassville – Beetown
Green Bay Ethnic Trail – Illinois State Line – Green Bay
Iron Brigade – Illinois State Line – Minnesota State Line
Jeannetta Simpson–Robinson – North Ave. – Keefe/Atkinson Ave.
John R. Plewa Lake Parkway – Hoan Bridge – Layton Ave., Milwaukee County
Korean War Veterans – Illinois State Line – Michigan State Line
Lee and Lynn Copen – 60th Ave. – 70th Ave., Kenosha
Major Richard I. Bong – Minnesota State Line – Michigan State Line
Peace Memorial – La Crosse – Superior
Polish Heritage – Stevens Point – Rosholt
Polish Veterans – Angelica – Pulaski
POW / MIA – Wisconsin Dells – Superior
Purple Heart – Richland Center – Minnesota State Line
Rock River Trail Scenic and Historic Route – Rock, Dane, Jefferson, Dodge, and Fond du Lac Counties
Stephen Ambrose – CTH P – County Line Rd., Whitewater
Vietnam War Veterans – Manitowoc – Minnesota State Line
Wisconsin Fire Fighters and EMT's – Algoma – Minnesota State Line
Wisconsin Law Enforcement Officers – Iowa State Line – Manitowoc
Wisconsin Veterans – Illinois State Line – Minnesota State Line
World War I Veterans – Minnesota State Line – Kewaunee
World War II Veterans – Milwaukee – Marinette

Index to Cities and Villages

Names printed in Red are County Seats — Population – 2010 Census — Wisconsin Population – 5,691,605 — Area in Square Miles – 56,154

+ Indicates location of general hospital where first aid and medical attention are available — Place names without population figures are unincorporated communities

– A –
Abbotsford 2,310 6–E
Abells Corners 11–H
Abrams 6–I
Adams 1,967 8–F
Adams Beach 6–H
Addison 9–H
Adell 516 9–I
Advance 6–H
Afton 11–G
Alaska 6–I
Albany 1,018 11–F
Albion 10–G
Algoma 3,167 6–I
Allen 6–C
Allens Grove 11–G
Allenton 9–H
Allenville 7–H
Allouez 13,975 7–I
Alma 781 7–C
Alma Center 503 7–D
Almena 677 4–B
Almond 448 7–F
Alpha 4–B
Alto 8–G
Altoona 6,706 6–C
Alvin 3–G
Amberg 4–I
Amery 2,902 + 5–B
Amherst 1,035 7–F
Amherst Junction 377 7–G
Angelica 6–H
Angelo 8–D
Aniwa 260 5–G
Anston 6–H
Antigo 8,234 + 5–G
Appleton 72,623 + 7–H
Arbor Vitae 3–F
Arcadia 2,925 + 7–C
Arena 834 10–F
Argonne 4–G
Argyle 857 11–F
Arkansaw 6–B
Arkdale 8–F
Arlington 819 9–F
Armstrong Creek 4–H
Arnott 7–F
Arpin 333 6–E
Ashford 9–H
Ashippun 9–H
Ashland 8,216 + 2–D
Ashton 10–H
Ashwaubenon 16,963 7–H
Askeaton 7–H
Astico 9–G
Athelstane 4–H
Athens 1,105 5–E
Atlas 4–B
Atwater 9–G
Auburndale 703 6–E
Augusta 1,550 6–D
Aurora 4–H
Auroraville 8–G
Avalanche 9–D
Avalon 11–G
Avoca 637 10–E
– B –
Babcock 7–E
Bagley 379 10–D
Baileys Harbor 5–J
Bakerville 6–E
Baldwin 3,957 + 5–B
Balsam Lake 1,009 4–B
Bancroft 7–F
Bangor 1,459 8–D
Baraboo 12,048 + 9–F
Barnes 2–C
Barneveld 1,231 10–F
Barnum 9–D
Barre Mills 8–D
Barron 3,423 + 4–C
Barronett 4–C
Bassett 11–H
Batavia 8–H
Bay City 500 6–B
Bayfield 487 1–D
Bayside 4,389 10–I
Bear Creek 448 7–G
Bear Valley 9–E
Beaver 5–I
Beaver Dam 16,214 + 9–G
Beecher 4–I
Beechwood 9–H
Beetown 10–D
Beldenville 6–B
Belgium 2,245 9–I
Bell Center 117 9–D
Belle Plaine 6–H
Belleville 2,385 10–F
Bellevue 14,570 7–I
Bellinger 4–D
Belmont 986 11–E
Beloit 36,966 + 11–G
Bennett 2–C
Benoit 2–D
Benton 973 11–E
Berlin 5,524 + 8–G
Bevent 6–F
Big Bend 1,290 10–H
Big Falls 61 6–G
Big Flats 7–F
Binghamton 7–H
Birchwood 442 4–C
Birnamwood 818 6–G
Biron 839 7–F
Black Creek 1,316 7–H
Black Earth 1,338 10–F
Black River Falls 3,622 + 7–D
Blackwell 4–H
Blair 1,366 7–D
Blanchardville 825 10–F
Blenker 6–F
Bloom City 9–E
Bloomer 3,539 + 5–C
Bloomfield 4,619 11–H
Bloomingdale 9–D
Bloomington 735 10–D
Bloomville 5–F
Blue Mounds 855 10–F
Blue River 434 10–E
Bluff Siding 7–C
Boardman 5–B
Boaz 156 9–E
Boltonville 9–H
Bonduel 1,478 6–H
Borth 8–G
Boscobel 3,231 + 10–D
Bosstown 9–E
Boulder Junction 3–F
Bowler 302 6–G
Boyceville 1,086 5–B
Boyd 552 6–D
Brackett 6–C
Bradley 4–F
Branch 7–I
Brandon 879 8–G
Brantwood 4–E
Breed 5–H
Briarton 6–H
Bridgeport 10–D
Briggsville 8–F
Brill 4–C
Brillion 3,148 7–I
Bristol 2,584 11–I
Brodhead 3,293 11–F
Brookfield 37,920 + 10–H
Brooklyn 1,401 10–F
Brooks 8–F
Brookside 6–I
Brothertown 8–H
Brown Deer 11,199 10–I
Brownsville 581 9–H
Browntown 280 11–F
Bruce 779 4–D
Brule 2–C
Brussels 6–I
Bryant 5–G
Buffalo City 1,023 7–C
Burkhardt 5–A
Burlington 10,464 + 11–H
Burnett 9–H
Busseyville 10–G
Butler 1,841 10–I
Butte des Morts 7–G
Butternut 375 3–E
Byron 8–H
– C –
Cable 3–D
Cadott 1,437 6–D
Caledonia 24,705 10–I
Calumetville 8–H
Calvary 8–H
Cambria 767 9–G
Cambridge 1,457 10–G
Cameron 1,783 4–C
Campbellsport 2,016 9–H
Camp Douglas 601 8–E
Canton 4–C
Carlsville 6–J
Caroline 6–G
Carter 5–H
Caryville 6–C
Cascade 709 8–I
Casco 583 6–I
Cashton 1,102 8–D
Cassville 947 11–D
Cataract 7–D
Catawba 110 4–E
Cato 7–I
Cavour 4–H
Cazenovia 318 9–E
Cecil 570 6–H
Cedarburg 11,412 9–I
Cedar Falls 6–C
Cedar Grove 2,113 9–I
Centerville 8–C
Centuria 948 4–B
Champion 6–I
Chaseburg 284 8–D
Chelsea 5–E
Chenequa 590 10–H
Chetek 2,221 5–C
Chili 6–E
Chilton 3,933 + 8–H
Chippewa Falls 13,661 + 6–C
Christie 6–E
City Point 7–E
Clam Falls 4–B
Clam Lake 3–D
Clarks Mills 7–I
Clarno 11–F
Clayton 571 5–B
Clear Lake 1,070 5–B
Clearwater Lake 4–G
Cleghorn 6–C
Cleveland 1,485 8–I
Clifford 4–E
Clifton 8–E
Clinton 2,154 11–G
Clintonville 4,559 6–G
Clyde 10–E
Clyman 422 9–H
Cobb 458 10–E
Cochrane 450 7–C
Colby 1,852 6–E
Coleman 724 5–I
Colfax 1,158 5–C
Colgate 10–H
Collins 7–I
Coloma 450 8–F
Columbus 4,991 + 9–G
Combined Locks 3,328 7–H
Commonwealth 3–H
Comstock 4–B
Concord 10–H
Connorsville 5–B
Conover 3–G
Conrath 95 5–D
Cooksville 10–G
Coon Valley 765 8–D
Cooperstown 7–I
Cornell 1,467 5–D
Cornucopia 1–D
Cottage Grove 6,192 10–G
Cottonville 8–F
Couderay 88 4–D
County Line 5–I
Cozy Corner 3–B
Crandon 1,920 4–G
Cream 7–C
Crivitz 984 5–I
Cross Plains 3,538 10–F
Cuba City 2,086 11–E
Cudahy 18,267 + 10–I
Cumberland 2,170 + 4–B
Curtiss 216 6–E
Cushing 4–A
Custer 7–F
Cylon 5–B
– D –
Dairyland 3–B
Dale 7–H
Daleyville 10–F
Dallas 409 5–C
Dalton 8–G
Danbury 3–B
Dancy 6–F
Dane 995 9–F
Danville 9–G
Darien 1,580 11–H
Darlington 2,451 + 11–E
Dayton 10–F
Deansville 10–G
Deerbrook 5–G
Deerfield 2,319 10–G
Deer Park 216 5–B
DeForest 8,936 9–G
Delafield 7,085 10–H
Delavan 8,463 11–H
Dell 8–D
Dellwood 8–F
Denmark 2,123 7–I
De Pere 23,800 7–I
Deronda 5–B
De Soto 287 9–D
Dexterville 7–E
Diamond Bluff 6–A
Dickeyville 1,061 11–E
Dodge 7–C
Dodgeville 4,693 + 10–E
Doering 5–F
Donald 5–D
Dorchester 876 5–E
Dousman 2,302 10–H
Downing 265 5–B
Downsville 6–C
Doylestown 297 9–G
Draper 3–D
Dresser 895 5–A
Drummond 2–D
Dunbar 4–H
Dundas 7–H
Dundee 8–H
Durand 1,931 + 6–B
Dyckesville 6–I
– E –
Eagle 1,950 10–H
Eagle River 1,398 + 3–G
Eagleton 5–C
Earl 3–C
East Bristol 9–G
East Farmington 5–A
Eastman 428 10–D
Easton 8–F
East Troy 4,281 10–H
Eau Claire 65,883 + 6–C
Eau Galle 6–B
Eden 875 8–H
Edgar 1,479 6–F
Edgerton 5,461 + 10–G
Edgewater 4–C
Edmund 10–E
Egg Harbor 201 5–J
Eland 202 6–G
Elcho 4–G
Elderon 179 6–G
Eldorado 8–H
Eleva 670 6–C
Elk Creek 7–C
Elkhart Lake 967 8–I
Elkhorn 10,084 + 11–H
Elk Mound 878 6–C
Ellenboro 10–E
Ellis 6–F
Ellison Bay 5–J
Ellisville 7–I
Ellsworth 3,284 6–B
Elm Grove 5,934 10–I
Elmore 9–H
Elmwood 817 6–B
Elmwood Park 497 11–I
El Paso 6–B
Elroy 1,442 8–E
Elton 5–G
Embarrass 404 6–H
Emerald 5–B
Emerald Grove 11–G
Endeavor 468 8–F
Enterprise 4–G
Ephraim 288 5–J
Esdaile 6–B
Esofea 9–D
Ettrick 524 7–D
Eureka 8–G
Euren 6–I
Evansville 5,012 10–G
Excelsior 9–E
Exeland 196 4–D
– F –
Fairchild 550 6–D
Fairwater 371 8–G
Fall Creek 1,315 6–D
Fall River 1,712 9–G
Falun 4–B
Fence 4–H
Fennimore 2,497 10–D
Fenwood 152 6–F
Ferryville 176 9–D
Fifield 3–E
Fillmore 9–I
Finley 7–E
Fish Creek 5–J
Fitchburg 25,260 10–F
Five Points 9–E
Florence 3–H
Fond du Lac 43,021 + 8–H
Fontana on Geneva Lake 1,672 11–H
Footville 808 11–G
Forest 5–B
Forest Junction 7–H
Forestville 430 6–I
Fort Atkinson 12,368 + 10–G
Fort McCoy 8–D
Foster 6–C
Fountain City 859 7–C
Four Corners 8–D
Foxboro 2–B
Fox Crossing 18,498 7–H
Fox Lake 1,519 9–G
Fox Point 6,701 10–I
Francis Creek 669 7–I
Franklin 7–D
Franklin 8–I
Franklin 35,451 10–I
Frederic 1,137 4–B
Fredonia 2,160 9–I
Freedom 7–H
Fremont 679 7–G
Frenchville 7–C
Friendship 725 + 8–F
Friesland 356 9–G
Fulton 10–G
– G –
Galesville 1,481 7–C
Galloway 6–G
Gays Mills 491 9–D
Genesee 10–H
Genesee Depot 10–H
Genoa 253 9–D
Genoa City 3,042 11–H
Germania 8–G
Germantown 19,749 9–H
Gibbsville 8–I
Gile 2–E
Gillett 1,386 6–H
Gillingham 9–E
Gills Rock 5–J
Gilman 410 5–D
Gilmanton 7–C
Gleason 5–F
Glenbeulah 463 8–I
Glendale 12,872 10–I
Glendale 8–E
Glen Flora 92 4–D
Glen Haven 10–D
Glen Oak 8–G
Glenwood City 1,242 5–B
Glidden 3–E
Goodman 4–H
Goodrich 5–E
Gordon 3–C
Gotham 9–E
Grafton 11,459 9–I
Grand Chute 7–H
Grand Marsh 8–F
Grand View 2–D
Granton 355 6–E
Grantsburg 1,341 + 4–A
Gratiot 236 11–E
Green Bay 104,057 + 7–I
Greenbush 8–I
Greendale 14,046 10–I
Greenfield 36,720 + 10–I
Green Lake 960 8–G
Greenleaf 7–H
Green Valley 6–H
Greenville 7–H
Greenwood 1,026 6–E
Gresham 586 6–G
Grimms 7–I
Gurney 2–E
– H –
Hager City 6–B
Halder 6–F
Hales Corners 7,692 10–I
Hamburg 5–F
Hammond 1,922 5–B
Hancock 417 7–F
Hannibal 5–D
Hanover 11–G
Harmony 5–I
Harmony Grove 9–F
Harrison 7,373 7–H
Harrison 4–F
Harrisville 8–F
Harshaw 4–F
Hartford 14,223 + 9–H
Hartland 9,110 10–H
Hatfield 7–D
Hatley 574 6–G
Haugen 287 4–C
Haven 8–I
Hawkins 305 4–D
Hawthorne 2–C
Hayes 5–H
Hayton 8–H
Hayward 2,318 + 3–C
Hazel Green 1,256 11–E
Hazelhurst 4–F
Heafford Junction 4–F
Hebron 10–H
Helenville 10–H
Herbster 1–D
Hersey 5–B
Hertel 4–B
Hewitt 828 6–E
Hickory Corners 5–H
Highbridge 2–D
Highland 842 10–E
Hilbert 1,132 7–H
Hiles 4–G
Hill Point 9–E
Hillsboro 1,417 + 9–E
Hillsdale 5–C
Hingham 8–I
Hixton 433 7–D
Hobart 6,182 7–H
Hogarty 5–G
Holcombe 5–D
Holland 7–H
Hollandale 288 10–F
Hollister 5–G
Holmen 9,005 8–D
Honey Creek 11–H
Horicon 3,655 9–H
Hortonville 2,711 7–H
Houlton 5–A
Howard 17,399 6–I
Howards Grove 3,188 8–I
Hubbleton 10–G
Hub City 9–E
Hudson 12,719 + 5–A
Humbird 6–D
Huntington 5–B
Hurley 1,547 2–E
Hustisford 1,123 9–H
Hustler 194 8–E
– I –
Independence 1,336 7–C
Indianford 10–G
Indian Mission 7–D
Ingram 78 4–D
Ino 2–D
Institute 6–J
Iola 1,301 7–G
Irma 5–F
Iron Belt 2–E
Iron Ridge 929 9–H
Iron River 2–C
Ironton 253 9–E
Irvington 6–C
Island Lake 5–C
Ithaca 9–E
Ixonia 10–H
– J –
Jackson 6,753 9–H
Jacksonport 5–J
Janesville 63,575 + 11–G
Jefferson 7,973 10–G
Jennings 4–G
Jericho 8–H
Jim Falls 5–D
Johnsburg 8–H
Johnson Creek 2,738 10–G
Johnsonville 8–I
Johnstown Center 11–G
Jordan Center 11–F
Juda 11–F
Jump River 5–D
Junction City 439 6–F
Juneau 2,814 9–H
– K –
Kansasville 11–H
Kaukauna 15,462 7–H
Keene 7–F
Kekoskee 925 9–H
Kellner 7–F
Kellnersville 332 7–I
Kempster 5–G
Kendall 472 8–E
Kennan 135 4–E
Kenosha 99,218 + 11–I
Keshena 6–H
Kewaskum 4,004 9–H
Kewaunee 2,952 + 7–I
Keyeser 9–G
Kiel 3,738 8–I
Kieler 11–E
Kimberly 6,468 7–H
King 7–G
Kingston 326 8–G
Klondike 5–H
Knapp 463 5–B
Knowles 9–H
Knowlton 6–F
Kohler 2,120 8–I
Kohlsville 9–H
Kolberg 6–I
Krakow 6–H
Kronenwetter 7,210 6–F
Kunesh 6–H
– L –
Lac du Flambeau 3–F
Lac La Belle 290 10–H
La Crosse 51,320 + 8–D
Ladoga 8–H
Ladysmith 3,414 + 4–D
La Farge 749 9–E
La Grange 10–H
Lake Beulah 10–H
Lake Delton 2,914 9–F
Lake Geneva 7,651 11–H
Lake Hallie 6,448 6–C
Lake Mills 5,708 10–G
Lake Nebagamon 1,069 2–C
Lake Tomahawk 4–F
Lakewood 4–H
Lamartine 8–H
Lamont 11–F
Lancaster 3,868 + 10–D
Land O' Lakes 3–G
Langes Corners 7–I
Langlade 5–G
Lannon 1,107 10–H
Laona 4–H
La Pointe 1–D
Lark 7–H
Larsen 7–H
La Valle 367 9–E
Lawrence 8–F
Lead Mine 11–E
Lebanon 9–H
Leeman 6–H
Leipsig 9–G
Leland 9–E
Lena 564 6–I
Leon 8–D
Leopolis 6–G
Leroy 9–H
Leslie 10–E
Levis 6–D
Lewis 4–B
Liberty Pole 9–D
Lily 5–G
Lime Ridge 162 9–E
Linden 549 10–E
Lindsey 6–E
Little Chicago 5–F
Little Chute 10,449 7–H
Little Falls 5–B
Little Suamico 6–I
Livingston 664 10–E
Lodi 3,050 9–F
Loganville 300 9–E
Lohrville 402 8–G
Lomira 2,430 9–H
London 10–G
Lone Rock 888 10–E
Long Lake 4–H
Longwood 6–E
Lookout 7–C
Loomis 5–I
Loretta 3–D
Lowell 340 9–G
Loyal 1,261 6–E
Loyd 9–E
Lublin 118 5–D
Luck 1,119 4–B
Lugerville 4–E
Lund 6–B
Luxemburg 2,515 6–I
Lyndhurst 6–G
Lyndon Station 500 8–F
Lynn 6–E
Lynxville 132 9–D
Lyons 11–H
– M –
Mackville 7–H
Madison 233,209 + 10–F
Magnolia 11–G
Maiden Rock 119 6–B
Maine 2,337 6–F
Malone 8–H
Manawa 1,330 7–G
Manchester 8–G
Manitowish 3–F
Manitowish Waters 3–F
Manitowoc 33,736 + 7–I
Maple 2–C
Maple Bluff 1,313 10–G
Mapleton 10–H
Maplewood 6–I
Marathon City 1,524 6–F
Marengo 2–D
Maribel 351 7–I
Marinette 10,968 + 5–I
Marion 1,260 6–G
Markesan 1,476 8–G
Marquette 150 8–G
Marshall 3,862 10–G
Marshfield 19,118 + 6–E
Marshland 7–C
Martell 6–B
Martinsville 10–F
Marxville 10–F
Marytown 8–H
Mason 93 2–D
Mather 7–E
Mattoon 438 5–G
Mauston 4,423 + 8–E
Maxville 6–C
Mayville 5,154 9–H
Mazomanie 1,652 10–F
McAllister 5–I
McFarland 7,808 10–G
McKinley 4–B
McNaughton 4–F
Meadow Valley 7–E
Medford 4,326 + 5–E
Medina 7–H
Mellen 731 2–E
Melrose 503 7–D
Melvina 104 8–D
Menasha 17,353 7–H
Menomonee Falls 35,626 + 10–I
Menomonie 16,264 + 6–C
Mequon 23,132 + 9–I
Mercer 3–E
Meridean 6–C
Merrill 9,661 + 5–F
Merrillan 542 7–D
Merrimac 420 9–F
Merton 3,346 10–H
Middle Inlet 5–I
Middle Ridge 8–D
Middleton 17,442 10–F
Midway 8–D
Mikana 4–C
Milan 5–E
Milford 10–G
Milladore 276 6–F
Millard 11–H
Millston 7–E
Milltown 917 4–B
Milton 5,546 10–G
Milwaukee 594,833 + 10–I
Mindoro 8–D
Mineral Point 2,487 10–E
Minnesota Junction 9–H
Minocqua 3–F
Minong 527 3–C
Mishicot 1,442 7–I
Modena 7–C
Mole Lake 4–G
Mondovi 2,777 6–C
Monico 4–G
Monona 7,533 10–G
Monroe 10,827 + 11–F
Monroe Center 7–F
Montello 1,495 8–G
Monterey 10–H
Montfort 718 10–E
Monticello 1,217 11–F
Montreal 807 2–E
Moose Junction 2–B
Moquah 2–D
Morgan 6–G
Morrison 7–I
Mosinee 3,988 6–F
Mountain 5–H
Mount Calvary 762 8–H
Mount Hope 225 10–D
Mount Horeb 7,009 10–F
Mount Ida 10–D
Mount Morris 7–G
Mount Pleasant 26,197 11–I
Mount Sterling 211 9–D
Mount Tabor 8–E
Mount Vernon 10–F
Mount Zion 9–D
Mukwonago 7,355 10–H
Muscoda 1,299 10–E
Muskego 24,135 10–H
– N –
Namur 6–I
Nanaweyah Ominihekan 6–G
Nashotah 1,395 10–H
Navarino 6–H
Necedah 916 8–E
Neenah 25,501 + 7–H
Neillsville 2,463 + 6–E
Nekoosa 2,580 7–F
Nelma 3–G
Nelson 374 7–B
Nelsonville 155 7–G
Nenno 9–H
Neopit 5–H
Neosho 574 9–H
Neshkoro 434 8–G
Neva 5–G
Newald 4–G
Newark 11–G
New Auburn 548 5–C
New Amsterdam 8–C
New Berlin 39,584 10–H
Newburg 1,254 9–H
Newburg Corners 8–D
New Diggings 11–E
New Fane 9–H
New Franken 6–I
New Glarus 2,172 10–F
New Holstein 3,236 8–H
New Lisbon 2,554 8–E
New London 7,295 + 7–G
New Miner 7–E
New Munster 11–H
New Post 3–D
New Prospect 9–H
New Richmond 8,375 + 5–B
Newry 8–D
Newton 9–D
Newton 8–I
Newville 10–G
Niagara 1,624 4–I
Nichols 273 6–H
Norman 7–I
Norrie 6–G
North Andover 10–D
North Bay 241 10–I
North Bend 7–D
North Cape 10–I
Northfield 7–D
North Fond du Lac 5,014 8–H
North Freedom 701 9–F
North Hudson 3,768 5–A
North Lake 10–H
Northland 6–G
Northport 7–G
North Prairie 2,141 10–H
Northwoods Beach 3–C
Norwalk 638 8–E
Nutterville 5–F
Nye 5–B
– O –
Oak Center 8–H
Oak Creek 34,451 10–I
Oakdale 297 8–E
Oakfield 1,075 8–H
Oconomowoc 15,759 + 10–H
Oconomowoc Lake 595 10–H
Oconto 4,513 + 6–I
Oconto Falls 2,891 + 6–H
Odanah 2–E
Ogdensburg 185 7–G
Ogema 4–E
Ojibwa 4–D
Okauchee 10–H
Okee 9–F
Oliver 399 2–B
Omro 3,517 8–G
Onalaska 17,736 8–D
Oneida 7–H
Ontario 554 8–E
Oostburg 2,887 9–I
Oregon 9,231 10–F
Orfordville 1,442 11–G
Osceola 2,568 + 5–A
Oshkosh 66,083 + 8–H
Osseo 1,701 + 6–D
Otsego 9–G
Owen 940 6–E
Oxbo 4–D
Oxford 607 8–F
– P –
Packwaukee 8–F
Paddock Lake 2,992 11–H
Palmyra 1,781 10–H
Paoli 10–F
Pardeeville 2,115 9–G
Park Falls 2,462 + 3–E
Park Ridge 491 7–F
Parrish 5–F
Patch Grove 198 10–D
Patzau 2–B
Pearson 5–G
Peebles 8–H
Pelican Lake 4–G
Pella 6–G
Pembine 4–I
Pence 2–E
Pensaukee 6–I
Pepin 837 7–B
Perkinstown 5–E
Peshtigo 3,502 5–I
Pewaukee (city) 13,195 10–H
Pewaukee (village) 8,166 10–H
Phelps 3–G
Phillips 1,478 4–E
Phlox 5–G
Pickerel 5–G
Pickett 8–G
Pigeon Falls 411 7–D
Pilsen 7–I
Pine Bluff 10–F
Pine Creek 7–C
Pine River 7–G
Pipe 8–H
Pipersville 10–H
Pittsville 874 7–E
Plain 773 9–E
Plainfield 862 7–F
Plainville 8–F
Platteville 11,224 + 11–E
Pleasant Prairie 19,719 11–I
Pleasantville 7–D
Plover 12,123 7–F
Plum City 599 6–B
Plymouth 8,445 + 8–I
Poland 7–I
Polar 5–G
Polonia 6–F
Poniatowski 5–F
Poplar 603 2–C
Porcupine 6–B
Portage 10,324 + 9–F
Port Andrew 9–E
Port Edwards 1,818 7–F
Porterfield 5–I
Portland 8–H
Port Washington 11,250 9–I
Port Wing 1–C
Poskin 4–C
Potosi 688 11–D
Potter 253 7–H
Pound 377 5–I
Poynette 2,528 9–F
Poy Sippi 7–G
Prairie du Chien 5,911 + 10–D
Prairie du Sac 3,972 + 9–F
Prairie Farm 473 5–C
Prentice 660 4–E
Prescott 4,258 6–A
Presque Isle 3–F
Price 6–D
Princeton 1,214 8–G
Pulaski 3,539 6–H
Pulcifer 6–H
– Q –
Quinney 8–H
– R –
Racine 78,860 + 11–I
Radisson 241 4–D
Randolph 1,811 9–G
Random Lake 1,594 9–I
Range 4–B
Rankin 6–I
Readfield 7–G
Readstown 415 9–D
Red Cliff 1–D
Redgranite 2,149 8–G
Red Mound 9–D
Red River 6–H
Reedsburg 9,200 + 9–F
Reedsville 1,206 7–I
Reeseville 703 9–G
Reserve 3–C
Retreat 9–D
Rewey 292 10–E
Rhinelander 7,798 + 4–F
Rib Lake 910 5–E
Rice Lake 8,438 + 4–C
Richfield 11,300 9–H
Richford 8–F
Richland Center 5,184 + 9–E
Richmond 11–G
Richwood 9–G
Ridgeland 273 5–C
Ridgeville 8–E
Ridgeway 653 10–F
Ringle 6–F
Rio 1,059 9–G
Rio Center 6–I
Riplinger 6–E
Ripon 7,733 + 8–G
Rising Sun 9–D
River Falls 15,000 + 6–A
River Hills 1,597 10–I
Riverside 3–B
Roberts 1,651 5–B
Rochester 3,682 11–H
Rockbridge 9–E
Rockdale 214 10–G
Rock Elm 6–B
Rock Falls 6–C
Rockland 594 8–D
Rock Springs 362 9–F
Rockton 9–E
Rockville 11–D
Rockwood 7–I
Rolling Ground 9–D
Rome 7–F
Rome 10–H
Rosendale 1,063 8–H
Rosholt 506 6–G
Rosiere 6–I
Rothschild 5,269 6–F
Rowleys Bay 5–J
Roxbury 9–F
Royalton 7–G
Rozellville 6–E
Rubicon 9–H
Rudolph 439 7–F
Rural 7–G
Rush Lake 8–G
Rusk 6–C
– S –
St. Anna 8–H
St. Cloud 477 8–H
St. Croix Falls 2,133 + 4–A
St. Francis 9,365 10–I
St. Germain 3–F
St. John 7–H
St. Joseph 8–D
St. Lawrence 9–H
St. Marys 8–E
St. Nazianz 783 8–I
Salem Lakes 14,625 11–I
Sampson 6–H
Sanborn 2–D
Sand Creek 5–C
Saratoga 7–F
Sarona 4–C
Sauk City 3,410 9–F
Saukville 4,451 9–I
Saxeville 7–G
Saxon 2–E
Sayner 3–F
Scandinavia 363 7–G
Schofield 2,169 6–F
School Hill 8–I
Seely 3–C
Seneca 9–D
Sextonville 9–E
Seymour 3,451 7–H
Shamrock 7–D
Shantytown 6–G
Sharon 1,605 11–H
Shawano 9,305 + 6–H
Sheboygan 49,288 + 8–I
Sheboygan Falls 7,775 8–I
Sheldon 237 5–D
Shennington 8–E
Shepley 6–G
Sheridan 7–G
Sherry 6–F
Sherwood 2,713 7–H
Shiocton 921 7–H
Shirley 7–I
Shopiere 11–G
Shorewood 13,162 10–I
Shorewood Hills 1,565 10–F
Shullsburg 1,226 11–E
Silver Cliff 5–H
Silver Creek 9–I
Sinsinawa 11–H
Siren 806 4–B
Sister Bay 876 5–J
Slades Corners 11–H
Slinger 5,068 9–H
Slovan 6–I
Sobieski 6–H
Soldiers Grove 592 9–D
Solon Springs 600 2–C
Somers 11–I
Somerset 2,635 5–A
South Beaver Dam 9–G
South Byron 9–H
South Milwaukee 21,156 10–I
South Range 2–C
South Wayne 489 11–F
Sparta 9,522 + 8–D
Spencer 1,925 6–E
Spirit 4–E
Split Rock 6–G
Spooner 2,682 + 4–C
Sprague 7–E
Spread Eagle 3–H
Spring Brook 3–C
Springfield 11–H
Springfield Corners 10–F
Spring Green 1,628 10–E
Spring Lake 8–G
Spring Prairie 11–H
Springstead 3–E
Spring Valley 1,352 6–B
Stangelville 7–I
Stanley 3,608 + 6–D
Starks 4–G
Star Lake 3–F
Star Prairie 561 5–B
Stephensville 7–H
Stetsonville 541 5–E
Steuben 131 10–D
Stevens Point 26,717 + 7–F
Stevenstown 8–D
Stiles 6–I
Stitzer 10–E
Stockbridge 636 8–H
Stockholm 66 7–B
Stoddard 774 8–D
Stone Bank 10–H
Stone Lake 3–C
Stoughton 12,611 + 10–G
Stratford 1,578 6–E
Strum 1,114 6–C
Sturgeon Bay 9,144 + 6–J
Sturtevant 6,970 11–I
Suamico 11,346 6–I
Sugar Bush 7–G
Sugar Camp 4–G
Sullivan 669 10–H
Summit 4,680 10–H
Summit Lake 5–G
Sun Prairie 29,364 10–G
Superior (city) 27,244 + 2–B
Superior (village) 664 2–B
Suring 544 5–H
Sussex 10,518 10–H
Symco 7–G
– T –
Taycheedah 8–H
Taylor 476 7–D
Tennyson 355 11–D
Theresa 1,262 9–H
Thiensville 3,235 9–I
Thornton 6–H
Thorp 1,621 6–D
Three Lakes 4–G
Tibbets 11–H
Tiffany 11–G
Tigerton 741 6–G
Tilden 5–C
Tilleda 6–G
Tipler 3–H
Tisch Mills 7–I
Token Creek 10–G
Tomah 9,093 + 8–E
Tomahawk 3,397 + 4–F
Tony 113 4–D
Towerville 9–D
Townsend 5–H
Trade Lake 4–B
Trade River 4–A
Trego 3–C
Trempealeau 1,529 8–C
Trimbelle 6–B
Tripoli 4–F
Troy Center 10–H
Tunnel City 8–E
Turtle Lake 1,050 4–B
Tustin 7–G
Twin Lakes 5,989 11–H
Two Creeks 7–I
Two Rivers 11,712 + 7–I
– U –
Underhill 6–H
Union 10–G
Union Center 200 8–E
Union Grove 4,915 11–I
Unity 343 6–E
Upson 2–E
Urne 7–C
Utica 10–G
– V –
Valders 962 8–I
Valley 9–E
Valley Junction 8–E
Valmy 6–J
Van Dyne 8–H
Verona 10,619 10–F
Vesper 584 7–F
Victory 9–D
Viola 699 9–D
Viroqua 4,362 + 9–D
– W –
Wabeno 4–H
Waldo 503 8–I
Wales 2,549 10–H
Walworth 2,816 11–H
Wanderoos 5–B
Warrens 363 7–E
Wascott 3–C
Washburn 2,117 2–D
Washington 4–J
Waterford 5,368 10–H
Waterloo 3,333 10–G
Watertown 23,861 + 10–H
Waubeka 9–I
Waucousta 8–H
Waukau 8–G
Waukesha 70,718 + 10–H
Waunakee 12,097 10–F
Waumandee 7–C
Waupaca 6,069 + 7–G
Waupun 11,340 + 9–G
Wausau 39,106 + 6–F
Wausaukee 575 5–I
Wautoma 2,218 8–G
Wauwatosa 46,396 + 10–I
Wauzeka 711 10–D
Wayne 9–H
Wayside 7–I
Webb Lake 3–B
Webster 653 3–B
Wentworth 2–C
West Allis 60,411 + 10–I
West Baraboo 1,414 9–F
West Bend 31,078 + 9–H
West Bloomfield 7–G
Westboro 5–E
Westby 2,200 8–D
Westfield 1,254 8–F
West Lima 9–E
West Milwaukee 4,206 10–I
Weston 14,868 + 6–F
Weston 6–B
West Prairie 9–D
West Rosendale 8–G
West Salem 4,799 8–D
Weyauwega 1,900 7–G
Weyerhaeuser 238 4–C
Wheeler 348 5–C
White Creek 8–F
Whitefish Bay 14,110 10–I
Whitehall 1,558 + 7–C
White Lake 363 5–G
Whitelaw 757 7–I
Whitewater 14,390 10–H
Whiting 1,724 7–F
Whittlesey 5–E
Wild Rose 725 + 7–G
Willard 6–D
Williams Bay 2,564 11–H
Wilson 184 5–B
Wilson 6–D
Wilton 504 8–E
Winchester 3–F
Winchester 7–H
Wind Point 1,723 10–I
Windsor 6,345 9–G
Winnebago 8–H
Winneconne 2,383 7–G
Winter 313 4–D
Wiota 11–F
Wisconsin Dells 2,678 9–F
Wisconsin Rapids 18,367 + 7–F
Withee 487 6–E
Wittenburg 1,081 6–G
Wonewoc 816 8–E
Woodboro 4–F
Woodford 11–F
Woodland 9–H
Woodman 132 10–D
Woodruff + 3–F
Woodville 1,344 5–B
Wrightstown 2,827 7–H
Wyalusing 10–D
Wyeville 147 8–E
Wyocena 768 9–G
– Y –
York 7–D
Yorkville 3,091 11–I
Yuba 74 9–E
– Z –
Zachow 6–H
Zenda 11–H