

Inspiring Action

ANNUAL REPORT 2015-16

A photograph of two young girls. The girl on the left is older, with dark hair pulled back, wearing a plaid shirt and a necklace. The girl on the right is younger, with curly hair, wearing a patterned top. They are both looking directly at the camera with serious expressions.

GIVING VOICE TO
SURVIVORS OF
GENOCIDE TODAY

UNITED STATES
HOLOCAUST
MEMORIAL
MUSEUM

Dear Friends,

With our world in so much turmoil, some commentators have invoked comparisons to Germany before the Holocaust. Weimar Germany faced economic concerns, fears of communism and foreigners, profound humiliation, distrust in institutions, and rampant antisemitism. Today's world sometimes feels eerily similar.

We can take some comfort in the achievements after the Holocaust: Europe's 70 years of relative peace; the growth of international norms for political refugees and justice for genocidal crimes; and the creation of the State of Israel.

But this is hardly a time for complacency. The world faces problems not seen since the Holocaust: ideological extremism, rising antisemitism, and genocide—all enabled by propaganda and its purveyor of unprecedented power, the Internet.

This is a new world. But the lessons are not new. They are the very lessons the Museum was created to teach: lessons about the fragility of all societies and our susceptibility to fear and hatred, to ignorance and indifference.

In this new world, we must be bolder about teaching these lessons. There are almost two billion young people worldwide. We can't reach them all, but becoming a global institution must be a priority. This means expanding our multilingual online presence. It means advancing our new Office of International Affairs. It means reaching more teachers worldwide. And it means taking our exhibitions abroad (see opposite).

The world faces large problems that require large responses. Our mission has never been more relevant; your partnership in that mission has never been more important. Thank you.

Tom A. Bernstein
Chairman

Allan M. Holt
Vice Chairman

Sara J. Bloomfield
Director



Inspiring Action

Moving History 2

A Historic Declaration 4

Americans and the Holocaust 6

Securing the Future of Holocaust Studies 8

The Impact of Your Support in 2015 10

Conferring the Museum's Highest Honor 12

Donors 14

United States Holocaust Memorial Council 42

Financial Statements 43

Above: French high school students are among the first people to tour the Museum's exhibition *State of Deception: The Power of Nazi Propaganda*, on display at the UNESCO headquarters in Paris. *Vincent Huber for US Holocaust Memorial Museum* Cover: A young Yezidi girl carries her sister in a displaced persons camp in Dohuk, Iraq. *Mackenzie Knowles-Coursin for US Holocaust Memorial Museum*



Moving History

Preparing to Relocate the Collection of Record

From a seven-foot-tall wardrobe in which a Jewish child hid to a tiny scrap of paper, the Museum's collection is both vast and varied. Although these qualities are essential for a collection of record, they complicate moving it to its new permanent home, the David and Fela Shapell Family Collections, Conservation, and Research Center, opening early next year.

"This move is monumental in every sense of the word," said Michael Grunberger, director of collections. "It's an undertaking of enormous complexity because of the precious and historic nature of every single item to be moved—and there are thousands of them."

Without preservation, the items in the Museum's collection would be in a natural state of deterioration. Therefore, protecting them during the move is an added challenge that requires special planning and precautions. Conservators are evaluating fragile artifacts and determining how to minimize risk, which may require building custom crates to stabilize them during transfer. Staff have also been updating technology systems, including introducing a barcoding system to track each item throughout the entire relocation process.

The Shapell Center is a state-of-the-art facility designed according to the highest standards for preservation, security, and access. With specialized conservation labs, sophisticated climate-controlled vaults, and rooms for onsite research, it will ensure optimal conditions for safeguarding and learning from the Museum's rapidly growing collection for perpetuity.

Left: The David and Fela Shapell Center will be large enough to accommodate growth in the Museum's collection, which is expected to double in the next ten years.

**A SELECTION OF
ITEMS TO BE MOVED***



**17,000
artifacts**



**5,000
films**

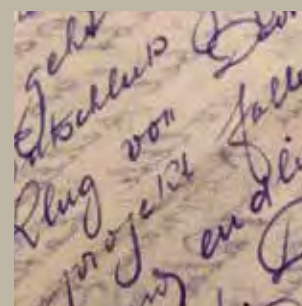

**15,000
collections of
archival documents**



**15,000
oral histories**

* Numbers are approximations

A Historic Declaration

Museum Analysis Prompts US Government Announcement on ISIS and Genocide

Through the work of its Simon-Skjodt Center for the Prevention of Genocide, the Museum strives to do what was not done for the Jews of Europe: to be a voice for the voiceless populations at risk of genocide today. In 2015, Naomi Kikoler, deputy director of the Simon-Skjodt Center, traveled to northern Iraq to document the persecution of ethnic and religious minority groups by the self-proclaimed Islamic State (ISIS).

“I heard horrifying stories,” Kikoler said—stories of kidnapping, slavery, and murder that revealed the intentional targeting of a people for elimination on the basis of their identity. “They were stories of genocide.”

Based on this first-hand testimony, the Museum issued a report declaring that ISIS had perpetrated genocide, crimes against humanity, and ethnic cleansing. The report prompted an assessment by the US government, which declared in March that ISIS had committed genocide against groups in areas under its control, including Yazidis, Christians, and Shia Muslims. Hundreds of thousands are still displaced by ISIS. Many of them cannot locate their loved ones.

Simon-Skjodt Center staff returned to Iraq in April 2016 to meet with officials and affected communities to understand what, in keeping with the genocide determination, needs to be done to protect vulnerable individuals, prevent a recurrence of atrocities, and preserve evidence for future accountability.

Learn more at ushmm.org/iraq.

Right: Khalif is a native of the village of Kocho in Iraq, where ISIS massacred hundreds of Yazidi men in August 2014. He now lives in New Zealand but returned to Iraq to search for missing family members. *Mackenzie Knowles-Coursin for US Holocaust Memorial Museum*

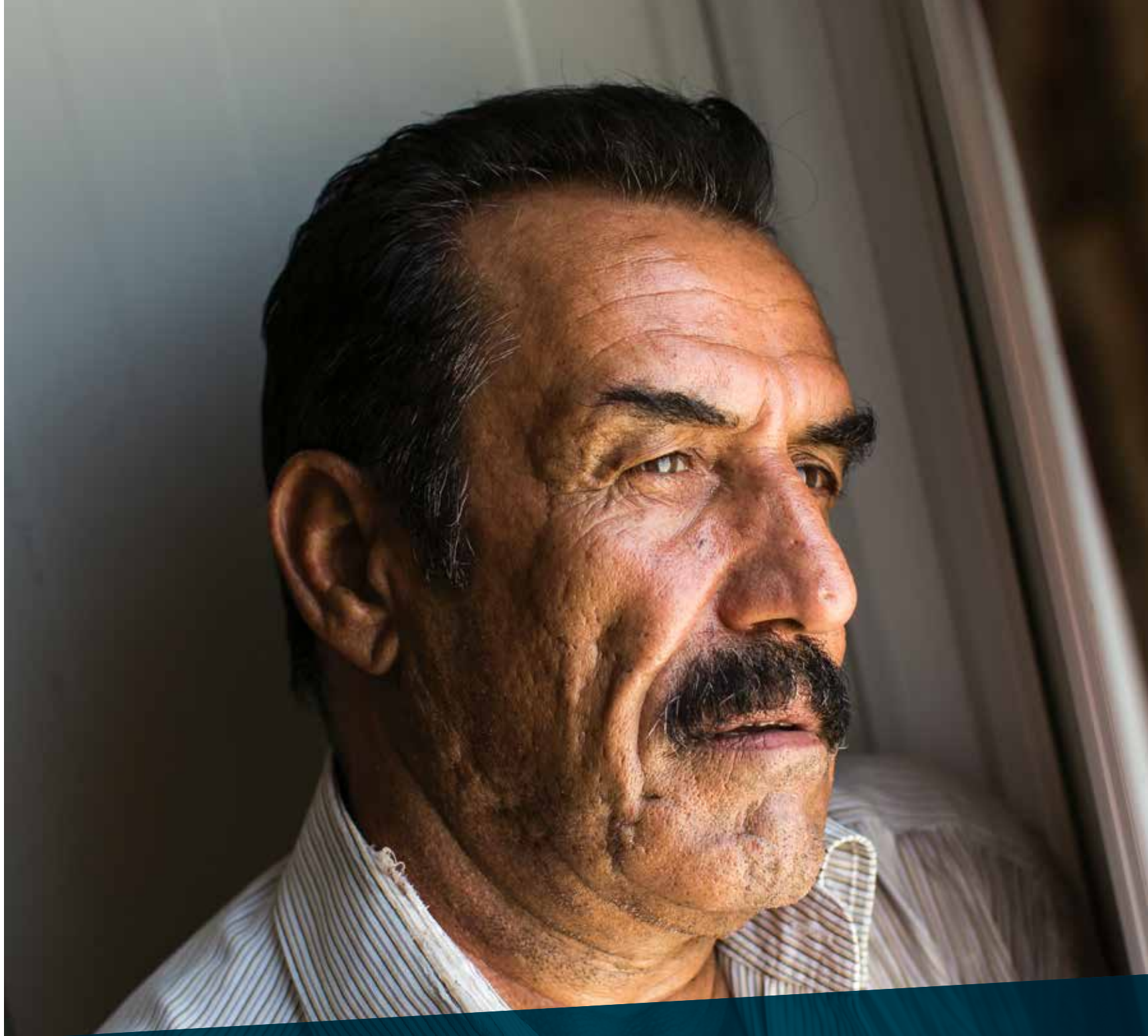

“I want to tell my son, where are you? I miss you. If you alive, just contact us. Where’s your mom? Grandmother? Where’s your sister? Where’s all the people in Kocho?... We don’t know where they are.”

— KHALIF, a former resident of the village of Kocho, where ISIS massacred Yazidi men and took Yazidi women captive in August 2014



Americans and the Holocaust

‘Citizen Historians’ Help Uncover the Truth about What Americans Knew

In preparation for a major initiative on Americans and the Holocaust, beginning in 2018, the Museum’s William Levine Family Institute for Holocaust Education is involving students nationwide in researching what ordinary Americans knew about Nazi persecution of Jews while it was occurring.

Through a new online tool, History Unfolded: US Newspapers and the Holocaust, “citizen historians” are looking in archives of their local newspapers for articles on key events related to the Holocaust. To date, some 1,500 people have submitted articles from newspapers in every state plus the District of Columbia.

The Museum is encouraging teachers to use the tool in their classrooms, to help students gain critical thinking and media literacy skills. “I wanted students to learn for themselves what role the media has. When we hear something, what is our responsibility?” said Sophia Sapozhnikov, an English teacher at the Bronx High School of Science whose students were so excited about History Unfolded they spent more than two weeks on the project.

In addition to interesting students in Holocaust history, the project has the potential to generate new knowledge. Until now, historians have been able to study coverage of the Holocaust only in major US cities’ newspapers, such as the *New York Times*; through History Unfolded, they will be able to access data on coverage of the Holocaust in local newspapers nationwide.

You, too, can participate. Sign up at ushmm.org/USnews.

Left: Kayla Graham, a senior at Robert E. Lee High School in Staunton, Virginia, consults microfilm reels to discover how her town’s newspaper reported on the Holocaust.

“Persecution of Jews by German Nazis Is Halted, State Department Finds”

**— Headline of an article submitted by a History Unfolded participant.
GAZETTE AND BULLETIN, Williamsport, Pennsylvania, March 27, 1933**

Securing the Future of Holocaust Studies

New Partnerships in Europe Preserve Memory and Advance Understanding

Thanks to the sustained involvement of the Jack, Joseph and Morton Mandel Center for Advanced Holocaust Studies, the future of the field in Germany and Ukraine—originally home to more than one-quarter of Holocaust victims—has never been more secure.

To address a gap in Holocaust research and scholarship in Germany at the university level, the Museum helped establish the Munich Center for Holocaust Studies in 2014. Last year, the two organizations strengthened their relationship by cohosting seminars for faculty at German universities and for staff at camp memorial sites, which play an important role in public education about the Holocaust. These seminars provided a forum to share best practices for elevating the quality of teaching and research.

In Ukraine, Mandel Center staff met with officials including US Ambassador Geoffrey Pyatt to discuss how best to foster greater understanding of Holocaust subject matter, long taboo during the Soviet era. Since that visit, the Taras Shevchenko National University of Kyiv has decided to begin offering courses on the Holocaust and, in April 2016, established a center for the study of genocide and mass atrocities.

Right: Staff from German memorial sites and documentation centers attend a 2015 workshop at the Museum on challenges facing researchers at those locations today.



“You wouldn’t think the Museum would be necessary in Europe, but it is. Sometimes it takes an outside player to make things happen.”

— SUZANNE BROWN-FLEMING, director of Visiting Scholar Programs at the Jack, Joseph and Morton Mandel Center for Advanced Holocaust Studies

The **IMPACT** of your support in **2015**



40,000
views of the Early Warning
Project website the week
it debuted as a tool for
assessing countries'
risks of genocide



244%
increase from 2014 in visits
to Farsi-language resources
on the Museum's website,
now available in 16 languages



25,000
historic documents
provided free of charge
to survivors and their
families requesting
information about the
fate of loved ones



100,000
people visited Museum traveling exhibitions
in 12 US states, Israel, and France



40 million
visitors to the Museum
since its opening

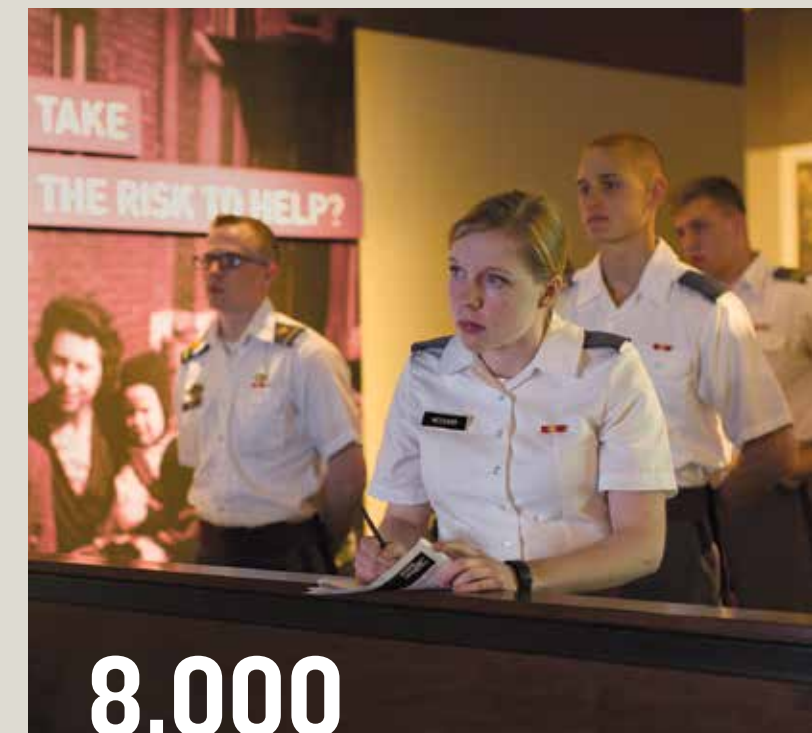

8,000
law enforcement officers and members
of the US military discovered the
relevance of Holocaust history to their
roles in safeguarding democracy

Conferring the Museum's **HIGHEST HONOR**

The Museum bestowed the 2016 Elie Wiesel Award on US Representative John Lewis (right), the last surviving member of the “Big Six” leaders of the Civil Rights Movement, in recognition of his extraordinary moral and physical courage and commitment to promoting the human dignity of all people. The presentation recognized the important role of Holocaust survivors in the Civil Rights Movement.

At the 2016 Days of Remembrance commemoration, US Secretary of Commerce Penny Pritzker spoke about the Holocaust “as a lesson about the power of words and language. It is the most extreme example of what happens when we let our hate and fear of the other shape our speech.”



Counter-clockwise from top left: Museum chairman Tom A. Bernstein presents the 2016 Elie Wiesel Award to Representative John Lewis. Mouaz Moustafa, senior political advisor to the Coalition for a Democratic Syria, discusses his work with the Museum to share evidence of atrocities committed against Syrian civilians by the Assad regime. National Tribute Dinner co-chairs Beth Heifetz and Rodd and Jodi Macklin. Secretary Penny Pritzker delivers the keynote address at the Days of Remembrance commemoration at the US Capitol.



CAMPAIGN LEADERSHIP GIVING

The United States Holocaust Memorial Museum is grateful to the following individuals who have made an outright leadership campaign gift of \$1 million or more since October 1, 2009.

Gifts as of June 20, 2016

Anonymous	Susan E. Lowenberg and David W. Lowenberg
Robert* and Alice Abt	Estate of Peter H. Lowenthal
Miriam and Sheldon Adelson, Roberta and Irwin Chafetz, and Joan* and Ted Cutler	Maltz Family Foundation
Adelson Family Foundation and the Adelson Charitable Foundation	Jack, Joseph and Morton Mandel Foundation
Estate of Bernard Aptaker	Alan and Amy Meltzer
Bildners—Joan* and Allen* z"l, Elisa Spungen and Rob, Nancy and Jim	Jennifer Loew Mendelson and Dan Mendelson
Conference on Jewish Material Claims Against Germany	Estate of Bella Mischkinsky
The Crown Family	Gary H. and Lisa Z. Oberlender
The Leonard and Sophie Davis Fund	Lucy and Murray* Pantirer and Family
Devinki, Pack, and Kolkin Families	Estate of Elizabeth and Lee Pearl
EMC Corporation	Mr. and Mrs. Joseph Pell
Anne and Isidore Falk Charitable Foundation	Planethood Foundation
Rafael Feferman*	Michael P. Polsky
The Feil Family	Benjamin and Seema Pulier Charitable Foundation
Amy and Mort Friedkin	Joan and Robert Rechnitz and Family
Dr. Donald and Sue Hecht	Arthur and Toni Rock
Carylon* and Julius* Hemmelstein Family	Eric F.* and Lore* Ross
Jeff and Toby Herr	Samerian Foundation
Allan and Shelley Holt, through the Hillside Foundation	Dennis Schuman Living Trust
Estate of Maria M. Hustace	Elinor A. Seevak
The Klarman Family Foundation	David and Fela Shapell Family Foundation
Family of William* and Sheila Konar	Morris* and Evelyn* Sidewater
Robert K. Kraft and Family	The Elizabeth & Oliver Stanton Foundation
The Larch Foundation	Deanie and Jay Stein
Susan and William S. Levine and Family	John and Janet Swanson
	Linda and Schuyler Sylvers
	Howard Unger and Family
	Estate of Leon Weiss

FOUNDERS SOCIETY

The Founders Society recognizes our most generous donors who have made an exceptional cumulative commitment of \$1 million or more. The Museum is profoundly grateful for their support, which ensures the far-reaching impact of our vitally important global institution.

GUARDIANS OF MEMORY

Gifts of \$25 million or more

Conference on Jewish Material Claims Against Germany
Susan and William S. Levine and Family
Eric F.* and Lore* Ross

TRUSTEES' CIRCLE

Gifts of \$15 million or more

Allan and Shelley Holt, through the Hillside Foundation
Samerian Foundation
David and Fela Shapell Family Foundation
Linda and Schuyler Sylvers

CHAIRMAN'S CIRCLE

Gifts of \$10 million or more

Estate of Bernard Aptaker
Jack, Joseph and Morton Mandel Foundation

BENEFACTORS

Gifts of \$5 million or more

Albert Abramson*
The Crown Family
Anne and Isidore Falk Charitable Foundation
Rafael Feferman*
Jeff and Toby Herr
Estate of Maria M. Hustace
The Sidney Kimmel Foundation
Family of William* and Sheila Konar
The Harvey M. and Lyn P. Meyerhoff Fund, Inc., and the Joseph and Rebecca Meyerhoff Memorial Fund

Joan and Robert Rechnitz and Family

Deanie and Jay Stein
Janet and John Swanson
Bella Wexner* and Leslie H. and Abigail Wexner

PILLARS OF MEMORY

Gifts of \$2 million or more

Anonymous
Miriam and Sheldon Adelson, Roberta and Irwin Chafetz, and Joan* and Ted Cutler
Adelson Family Foundation and the Adelson Charitable Foundation
The Annenberg Foundation
The Arthur and Rochelle Belfer Foundation
Bildners—Joan* and Allen* z"l, Elisa Spungen and Rob, Nancy and Jim
Neil G. Bluhm Family
Rena Rowan Damone
The Leonard and Sophie Davis Fund
Estate of Suzette Derzavis
Estate of Bernice and Louis Dozoretz, MD
The Feil Family
Howard L. and Judie Ganek
Richard and Rhoda Goldman Foundation
Leslie and Susan*, Louis and Kelly Gonda
Carylon* and Julius* Hemmelstein Family
Jack* and Ina* Kay
The Klarman Family Foundation
The Kovler Family Foundation
Miles* and Chris* Lerman
Jeanette Lerman-Neubauer and Joe Neubauer
Morris Leviloff Trust
Dr.* and Mrs. Alec C. Levin and Family
The Judd, Randi, Stephen, and Barry Malkin Families
Maltz Family Foundation
The Marcus Foundation
Milken Family Foundation
Lucy and Murray* Pantirer Family
Estate of Elizabeth and Lee Pearl
Ratner, Miller, Shafran Families
Righteous Persons Foundation
Arthur and Toni Rock
The Helena Rubinstein Foundation
Dennis Schuman Living Trust
Schwarz Foundation
The Nathan and Lilly Shapell Foundation and the Shapell Guerin Family Foundation
Carl and Ruth Shapiro Family Foundation
Estate of Alan J. Shepherd
The Curt C. and Else Silberman Foundation
Robert H. Smith Family Foundation
The Elizabeth & Oliver Stanton Foundation
Fern and Manfred Steinfeld Family
Howard Unger and Family
Victim List Project of the Swiss Banks Settlement
(US District Court, Eastern District of New York, Hon. Edward R. Korman, presiding)
Hilda*, Otto*, Brenda, and Sandra Wolf
Marilyn and Sigi* Ziering

*Deceased

FOUNDERS

Gifts of \$1 million or more

Anonymous
Madlyn and Leonard Abramson
Robert* and Alice Abt
Charles S. Ackerman
American Gays and Lesbians,
Families and Friends
Ted* and Lin Arison
Bank of America Corporation
The Bender Family—Blake
Construction
Tom A. and Andi Bernstein
Barbara S. Bluhm-Kaul and Family
Anne* and Ned* Bord
Braman Family Foundation
Martin*, Maurice, and Matthew*
Bucksbaum Families
The Rhoda and David Chase Family
Foundation, Inc.
The Chrysler Corporation Fund
The Coca-Cola Company
Craig and Deborah Cogut
The Ryna and Melvin Cohen Family
Foundation
Martin* and Luella Davis
Devinki, Pack, and Kolkin Families
The Diller-von Furstenberg Family
Foundation
Cindy Stein Edelman
EMC Corporation
Fannie Mae Foundation
Dalck* and Rose* Feith Family
Ferenc Family Charitable
Foundation of Brooklyn
Gerald M.* and Mary L.* Fisch
Max M.* and Marjorie S.* Fisher
Mr.* and Mrs.* James Ingo Freed
and Family
The Freed Foundation
Amy and Mort Friedkin
Lorraine and Jack N.* Friedman
Philip M. Friedmann Family
Susie and Michael Gelman
Dr. David and Joan Goldfarb
Joyce and Irving Goldman Family
Foundation
Murray H. and Joan M. Goodman
Harold* and Sylvia Greenberg
The Maurice R. and Corrine P.
Greenberg Foundation
Nathan* and Sophia* Gumenick
Joseph Gurwin Family Foundation

Sam* and Gladys Halpern
Estate of Helmut Hannes
The Merrill Hassenfeld Family
Dr. Donald and Sue Hecht
Erwin Herling*
Hoffberger Family Fund, Inc.
Allen, Dolores, Herbert, and Sidney
Kohl Families
Doris and Simon Konover
Murray and Ellen Koppelman and
Sandra Glicksman
Koret Foundation
The Fred Kort Family
Robert K. Kraft and Family
The Kraus Family Foundation
Rae Kushner*
The Larch Foundation
Ronald S., Jo Carole, and Estée*
Lauder and the Lauder
Foundation
The Blanche and Irving Laurie
Foundation
Leichtag Family Foundation
The Annette M. and Theodore N.
Lerner Family Foundation
The Lerner Foundation
Gerard Leval—Arent Fox PLLC
Morris Leviloff Trust
Anita and Arnold* Lorber
Susan E. Lowenberg and
David W. Lowenberg
Estate of Peter H. Lowenthal
The Lumer Family
Peter W. and Leni May
Alan and Amy Meltzer
Jennifer Loew Mendelson and
Dan Mendelson
Bernard and Lusia Milch
Seymour* and Vivian Milstein
Estate of Bella Mischkinsky
David and Ruth* Mitzner and
Ira and Mindy Mitzner
Gary H. and Linda Z. Oberlender
The Jane and Daniel Och Family
Foundation
Mr. and Mrs. Robert Patron and
Marcia Patron*
Mr. and Mrs. Joseph Pell
Lynn and Lewis Pell
Jennie Perelman Foundation
The Perlow Family
The Jay and Rose Phillips Family
Foundation
Alan Pines, Mark Sarna, and
Martin Statfeld

Planethood Foundation
Irene and Abe* Pollin
Michael P. Polsky
Linda and Richard Price and Family
The Pritzker Family
J. B. and M. K. Pritzker Family
Foundation
Benjamin and Seema Pulier
Charitable Foundation
Judith B. and Burton P. Resnick
Pearl Resnick*
Charles H. Revson Foundation
Lester Robbins* and
Sheila Johnson Robbins
Marcus* and Ann Rosenberg
Samuel* and Jean* Rothberg
Lawrence J. and Anne Rubenstein
Charitable Foundation
The Sacks Family
Samberg Family Foundation
S. H. and Helen Scheuer Family
Foundation
Irving* and Helen* Schneider
The Jerome and Saul Schottenstein
Families
Estate of Trude Schreiber
Betty and Howard Schwartz Family
Foundation
Joseph Schwartz Family Foundation
Elinor A. Seevak
J. B. and Maurice C. Shapiro
Charitable Trust
Mickey Shapiro
Morris* and Evelyn* Sidewater
The Smith Kogod Families
The Sosland Family
Steven Spielberg
The Starr Foundation
The Sudikoff Family Foundation
Dr.* and Mrs. Laszlo Tauber and
Family
Laurence* and Billie Tisch
Preston Robert Tisch*
Jack* and Helen Tramiel
Frederick R. Weisman Philanthropic
Foundation
Estate of Leon Weiss
Harry* and Judith* Wilf
The Wilf Family Foundation
The Winnick Family Foundation
The Severin Wunderman Family
The Zuckerman, Pantirer,
Levenstein Families

LEGACY OF LIGHT FOUNDERS SOCIETY

The Legacy of Light Founders Society proudly recognizes individuals who have made a commitment to secure the Museum's future through any planned gift of \$1 million or more. All donors who further direct such planned gifts, or direct any type of gift of \$1 million or more, to the Museum's endowment are recognized as Legacy of Light Guardian Founders. Individuals who have become Legacy of Light Founders, or Legacy of Light Guardian Founders, through any type of deferred gift are listed only with their consent. All those listed below are Legacy of Light Guardian Founders.

GUARDIANS OF MEMORY

Gifts of \$25 million or more

Susan and William S. Levine

TRUSTEES' CIRCLE

Gifts of \$15 million or more

Samerian Foundation
Linda and Schuyler Sylvers

CHAIRMAN'S CIRCLE

Gifts of \$10 million or more

Jack, Joseph and Morton Mandel
Foundation

BENEFACTORS

Gifts of \$5 million or more

Anonymous
The Crown Family
Jonathan Rick and Barbara Rick
Kurt L. and Marilyn Wallach

PILLARS OF MEMORY

Gifts of \$2 million or more

Sidney Davidson
Judith E. Fagin
Anne and Isidore Falk Charitable
Foundation
Rafael Feferman*
Kaja Finkler

Rebecca Knaster

Chris* Lerman and the Lerman
and Neubauer Families

Louis F. Smith

Deanie and Jay Stein

Janet and John Swanson

Steven E. Zinn and Susan M. Zinn

FOUNDERS

Gifts of \$1 million or more

Anonymous (3)

Robert* and Alice Abt

Helen M. Clawson

Carol and Douglas Cohen

Andrew and Amy Cohn

Eva Cooper

Leonard and Sophie Davis Fund

Sam Devinki, Karen Pack, and
Ida Kolkin

Mimi Fiszal

Amy and Mort Friedkin

Howard L. and Judie Ganek

Connie and David Girard-diCarlo

Allan R. Glass

Irene* and Carl Glassberg

Jeff Grinspoon and Jon Foley

Eric and Linda Horodas

Gayle A. Karhanek

Bobby Ellen Kimbel, PhD

Ann Wolk Krouse and
Paul C. Krouse

Susan E. Lowenberg and
David W. Lowenberg

Helen Farber Marshall

Alan and Amy Meltzer

Alfred Munzer

Gary H. and Linda Z. Oberlender

Linda and Richard Price

William and Sandra Rosenbaum

Pamela and Mark Rubin

Juan Jorge Schäffer

Betty and Howard Schwartz Family
Foundation

Elinor A. Seevak

Mickey Shapiro

Dee Dee and Eliot Simon

David S. Sklar

Alan Solomon, MD

Monty J. Strauss and Jane L. Winer

Arthur Strick, MD

Elaine Nina Tanay

Howard Unger

Hannah Kastan Weiss

Melanie I. and Bradley D. Wine

Diane Wohl

*Deceased

DAVID AND FELA SHAPELL FAMILY COLLECTIONS AND CONSERVATION CENTER

The United States Holocaust Memorial Museum is grateful to the following donors who have generously supported this historic effort to build a permanent home for America's national collection of Holocaust evidence.

Gifts of \$15 million or more

David and Fela Shapell Family Foundation

Gifts of \$5 million or more

Family of William* and Sheila Konar
Joan and Robert Rechnitz and Family

Gifts of \$2 million or more

The Klarman Family Foundation
Susan and William S. Levine and Family
Maltz Family Foundation
Linda and Schuyler Sylvers

Gifts of \$1 million or more

The Larch Foundation
Howard Unger and Family

Gifts of \$250,000 or more

Anonymous
Susie and Michael Gelman
Lisa and Sandy Gottesman
Steven and Suzanne Hilton
Allan and Shelley Holt, through the Hillside Foundation
Marcia and Alan Lazowski
The Malkin Family
Linda and Richard Price and Family
Paul and Susan Sugarman and Family
The Wilf Family Foundation
JM Zell Partners—Jeff, Lauri, Helen, Sam, and Arlene Zell

Gifts of \$150,000 or more

Lee and Bonnie Feinberg
Ellen and Gerry Sigal
Weinberg Family Foundations

Gifts of \$75,000 or more

BB&T Corporation
Tom and Andi Bernstein
Eva Cooper
Mimi Fiszal
The FUNGER Foundation
Joel M. and Roya* Geiderman
Connie and David Girard-diCarlo
Debra and Robert Kasirer
Passion Growers LLC—Jacob Citrin and Cheryl and Jaime Peisach
The Pechter Family Foundation
Sheila Johnson Robbins
Bella Rosenberg
Rosenbluth Family Foundation
Amy and Kirk Rudy
J. Mark and Lorraine Schapiro
Schwarz Foundation

Gifts of \$25,000 or more

The Abt Family Foundation
Debrah Lee Charatan
Thomas Cronk and Kathryn Engelhardt-Cronk
Sidney and Kyra Ferenc
Sylvia Greenberg
Ronen Israel and Mindy Nagorsky-Israel
The Blanche and Irving Laurie Foundation
Wendy and Marc Stanley
Lori and Martin Weinstein
Diane and Howard Wohl

Gifts of \$1,000 or more

Anonymous
Paul and Charlotte Chandler
David M. and Ilene M. Flaum
Joseph and Sheila Gutman Family
Frances Hirsh
Scott and Laura Kaufman
Rebecca Knaster
Bruce and Susan Konheim
Levy-Marcus Foundation
Susan Miller and Carl A. Miller
Lisa Perry
Jean and Bill Rosenbluth
Jan and Marv Rotter and Family
Mary Jane Rynd
Daniel and Irene Simpkins
Steven Starker
Ariel Weil
Seth Wernick
Inez and Alexander B. White

ANNUAL CONTRIBUTORS

We gratefully acknowledge the generosity of the many donors who have contributed to the Museum's campaign from January 1 through December 31, 2015. The **LEADERSHIP CIRCLE** recognizes Annual Fund donors of \$25,000 or more whose exceptional generosity helps keep Holocaust memory alive in a constantly changing world. The **WINGS OF MEMORY SOCIETY** recognizes Annual Fund donors of \$5,000 or more whose gifts support the Museum's core outreach and educational initiatives.

LEADERSHIP CIRCLE

\$1 MILLION OR MORE

Estate of Bernard Aptaker
Conference on Jewish Material Claims Against Germany
The Crown Family
Estate of Eugenie Fromer
Family of William* and Sheila Konar
Susan and William S. Levine and Family
Jack, Joseph and Morton Mandel Foundation
Estate of Elizabeth and Lee Pearl
Joan and Robert Rechnitz
Samerian Foundation
David and Fela Shapell Family Foundation

\$500,000–\$999,999

Anne and Isidore Falk Charitable Foundation
Ellen R. Gordon
Allan and Shelley Holt, through the Hillside Foundation
The Klarman Family Foundation
SNCF America, Inc.
Deanie and Jay Stein
Linda and Schuyler Sylvers

\$250,000–\$499,999

Anonymous (3)
Robert* and Alice Abt
Thomas Cronk and Kathryn Engelhardt-Cronk
The Charitable Trust of Louis Feil
Amy and Mort Friedkin
Hemmelstein Family
Humanity United
Estate of Dan Kereth
Robert and Myra* Kraft
Irving Herschel Malitson Trust
Estate of Magda Margolis
The Michael P. Polsky Family
Trust of Mary Silan Seawright
Estate of Ruby Strauss
John and Janet Swanson
Estate of Ingeborg C. Zwennes

\$100,000–\$249,999

Anonymous (3)
The Bluhm Family
Booz Allen Hamilton
The Ryna and Melvin Cohen Family Foundation
The Diller-von Furstenberg Family Foundation
European Commission's Horizon 2020
Christine and Todd Fisher
Julian Garvil and Miriam Garvil Trust

Susie and Michael Gelman
The Sol Goldman Charitable Trust
Joyce and Irving Goldman Family Foundation—Victoria and Lloyd Goldman, Dorian Goldman and Marvin Israelow, and Katja Goldman and Michael Sonnenfeldt
Felice Grad Trust
The Alexander Grass Foundation
Gray Family Trusts
Jeff and Toby Herr
Estate of Arthur D. Kahn
Estate of Eva Kahn
Marilynn Klaiman
Dr. and Mrs. William J. Klein, Jr.
Estate of Susan Landis (CRUT)
Miles* and Chris* Lerman
Maltz Family Foundation
Estate of Bernard Mellman
Edith Milman Living Trust
Cheryl and Philip Milstein
Claire B. Mosenthal
Stavros Niarchos Foundation
The Jane and Daniel Och Family Foundation
Sandra and Michael Perlow
Robert and Allison Price
Benjamin and Seema Pulier Charitable Foundation
Albert B. and Audrey G. Ratner Family Foundation
Estate of Cecil S. Richardson
Estate of Robert B. Rimer
Samberg Family Foundation
Howard and Betty Pantirer Schwartz
Schwarz Foundation
Seed the Dream Foundation—Marcy Gringlas and Joel Greenberg
Estate of Philip R. Siegelbaum
Karyn and Bill Silverstein
Robert H. Smith Family Foundation
The Elizabeth & Oliver Stanton Foundation
Laurie and Sy Sternberg
Ukrainian Jewish Encounter Initiative
The Unger Family
The Max Webb Foundation

\$50,000–\$99,999

Albert Abramson* and the Abramson Family
Estate of Selma Behr
The Dorothy G. Bender Foundation
The David Berg Foundation
Ruth Bernstein
Tom A. and Andi Bernstein
Blattner Energy
Sonia D. Blumenthal

Carter Boehm
Jacob Citrin
Estate of Samuel I. Cohen
Ben and Zelda Cohen Foundation
Sidney Davidson
Estate of Marvin H. Eisenberg
Deborah and Ronald Feinstein
Abel and Judith Friedman
Howard L. and Judie Ganek
Estate of Irene B. Glassberg
Lisa and Sandy Gottesman
Lois Lehrman Grass
Grosvenor Capital Management, LP
Joseph and Sheila Gutman Family
Susan Karkomi and Marvin Leavitt
Howard Kichler
Betsy and Douglas R. Korn
Marcia and Alan Lazowski
Ruth and David A. Levine
The Malkin Family
Reuben and Rose Mattus, and Doris and Kevin Hurley Foundation, Inc.
Jennifer Loew Mendelson and Dan Mendelson
Nielsen
Ernest Oppenheimer Residuary Trust
Cheryl and Jaime Peisach
Kirsten and Dwight Poler
Linda and Richard Price and Family
The Norman Raab Foundation
Deborah and Ronald Ratner
Righteous Persons Foundation
Sheila Johnson Robbins
Clifford Ross
Roskamm and Rothstein Families
Royal Danish Embassy
Sacks Family Foundation
Mark and Anita Sarna
Jamie Diamond Schwartz and David Schwartz
Estate of Charlotte W. Shapiro
Morris Silverman and Lori Komisar
The Sosland Family
Mary Jane Spiro
Fern and Manfred Steinfeld Family
Estate of Rita Stern
Estate of Paul Vjecsner
The Wilf Family Foundation
Diane and Howard Wohl
WorldStrides
Trust of Darrell Zwerling

\$25,000–\$49,999

Anonymous (2)
Julie and Jon Abt
Lila Oliver Asher
Sidley Austin Foundation
The Azeez Foundation

Jamie Barry and Jerry Politzer
Bender Foundation, Inc.
Bergstein Family Foundation
Elisa Spungen Bildner and Robert Bildner
Dr. Ricki and Jay Birnbaum
The Blackstone Group International
Lynn and Wolf Blitzer
The Morris and Gwendolyn Cafritz Foundation
Dr. Hila Louise Chashin-Simon Foundation
Stanley Chera
Carol and Douglas Cohen
Greg and Karen Conway
The Crystal Family Foundation
DLA Piper LLP (US)
EMA Electromechanics
The Everett Foundation
Lee and Jeffrey Feil
Lee and Bonnie Feinberg
The Ferenc Family Charitable Foundation of Brooklyn
Joan Fondell
Joseph C. and Esther Foster Foundation
The Fox Family Foundation
Loren and Howard Friend
GE
Lauren Schor Geller and Martin Geller
Gavin Geminder
Nona A. Geyerhahn
Laura and Jonathan Ginns
Constance B. and David F. Girard-diCarlo
Laurence Gluck
Goldman, Sachs & Co.
Pattikay and Meyer Gottlieb
Alfred J. Gruen
Selwyn Philip Haas
Phyllis G. and Richard D. Heideman
Suzanne and Steven Hilton and Family
Invenergy
Gary Jacob
Helene and Abraham H. Kaplan
Bill and Carol Kaplan—Senior Lifestyle Corporation
Debra and Robert Kasirer
Amy Kaslow and Richard Rosetti
Priscilla and Steve Kersten
Kohlberg Kravis Roberts & Co. LP
Kovler Family Foundation
Ann Wolk Krouse and Paul C. Krouse
Risa, Harvey, Susan, Ronald, and Dana Lambert Family
Lazard Freres & Co.
David and Sharon Leiman
The Lerner Foundation

*Deceased

ANNUAL CONTRIBUTORS

Marlies Levensger Revocable Trust
Phyllis and Myron Levin
Marc and Jennifer Lipschultz Family Foundation
Reva and David Logan Foundation
Joseph and Carol Low
Deborah and David Marcus
Kenneth B. Mehlman
Jill and Paul Meister
Leo Melamed Foundation
Alan and Amy Meltzer
Marcy Meyer
Diane and Steve Miller
Cheryl and Philip Milstein
Morgan Stanley
Tamara and Richard P. Morgenstern
Roslyn and Mervin Morris
Dr. Alfred Munzer and Mr. Joel Wind
Tally J. and James T. Nathan
National Land Tenure
Melanie and Lawrence Nussdorf
Hedy and Ted* Orden
Sheryl and Ken Pressberg
J. B. and M. K. Pritzker Family Foundation
The Ratner, Miller, Shafran Foundation
Diana and Bruce Rauner
Raymond James Financial
Bert W. and Barbara Rein
Judith B. and Burton P. Resnick
George Roberts
Carolyn and Daniel J. Rosen
Raymond Rosen 2008 Trust
Bella Rosenberg
Kim and Ralph Rosenberg
Rosenbluth Family Foundation
Elise and Lee Sacks
Martin and Paulette Samowitz
Diane and Michael Sapir
Lili-Charlotte Sarnoff Revocable Trust
Rowland and Sylvia Schaefer Family Foundation Inc.
Elliot J. Schrage and Juliet H. Whitcomb
Ellen and Gerry Sigal
The Curt C. and Else Silberman Foundation
Dee Dee and Eliot Simon
Jack M. Sneider
Ethel Solnick Charitable Remainder Trust
Steven Spielberg
Wendy and Marc Stanley
Milton and Bernice Stern Foundation
Norma and Lee Stern
Mimi and Barry Sternlicht
TCS Family Foundation
Tramiel Charitable Trust
Sandra and Gerald C. Turnauer
Waterton Residential
Judd A. Weinberg Family
Lori and Martin Weinstein
The Leon and Barbara Weitz Family Trust
Herbert C. Wenske Foundation and Sedge Plitt Charitable Foundation, Howard Stone, President
Leonore Whiteman
Wiley Rein LLP

Tina and Joseph Wolf
Helen and Sam Zell
Ruth B. Ziegler
Marilyn Ziering
Barbara and Donald Zucker
Estate of Bruno Zwass, MD

WINGS OF MEMORY SOCIETY

\$10,000–\$24,999

Anonymous (4)
Jessica Abrahams
Daniel Adler
Akin, Gump, Strauss, Hauer and Feld LLP
Adele and Beny Alagem
Don and Karin Allen
Edward and Lester Anixter Family Foundation
Irv and Bee Apatoff Foundation, Inc.
Beverly and Frank Arnstein
Elaine and Alan Ascher
Allie and Ellen Ash
ATB Law
Cindy and Warren Baker and Elena Baker
The Baldwin Marcovici Group—Private Banking and Investment Group at Merrill Lynch
Joseph Baratta
Barclays Capital
BB&T Corporation
Joan Beir
Arthur S. and Barbara Berger
Berger Family Foundation, Sally and Miles Berger
Sandra Carol Berger Irrevocable Trust
Madaleine Berley and Arnold S. Penner
The Howard B. Bernick Foundation
Nancy and Avi Bernstein
Bruce H. and Kim Bernstein
Miriam Bernstein
Annette Bicher and Kenneth Nechin
Richard and Gene Bindler
The Robert Thomas Bobins Foundation
Robert and Leslie Bond and Family
Josephine and Simon Braitman
Marlene Breslow-Blitstein and Berle Blitstein
Shelley and Joseph M. Brodecki
Ann and Donald Brown
Jacolyn and John Bucksbaum
Capital One
Paul and Pearl Caslow Foundation
Sol and Mitzi Center
Centerra Group LLC
Edith and David Chaifetz
A. J. Clark
David Clark
Diana Shaw Clark and Simon J. Clark
Bernice and Benjamin B. Cohen and Family
David M. Cohen and Abby Joseph Cohen
Lisa R. and Nelson Cohen
Amy and Andrew Cohn
The Sandy and Jean Colen Family Foundation
Abe and Ida Cooper Foundation

Eva Cooper
Milton Cooper
The Cooper-Siegel Family Foundation
E. Gerald Corrigan
Bruce Cort and Lisa Cort
The Covenant Foundation
Marla and Lawrence H. Curtis
Ronald J. Daniels and Vali Nasr
Jones Day
Terri Deutsch
Toby and Neal Deutsch
Terry and Marilyn Diamond
Estate of Tobi Lynn Douglas
DPR Construction
The Dreman Foundation
Eagle Bank
Edge Principal Advisors, LLC
John B. Ehrenkranz
Mark D. Ein
Shelley and Steven Einhorn
Martin Elias
Lois England
Jean G. Enstein
Eule Charitable Foundation
Susan and Leonard Feinstein Foundation
Marlin and David E. Feldman
Irving B.* and Gloria Fine
Arlene and Daniel Fisher
Sarah Franzblau
Ying and Allen Freedman
Elizabeth Friedman
The FUNGER Foundation
Jean Gelbort
Nina Gerner-Zarel
Diane and Hal Gershowitz
Estate of Maria Gerstman
William Gerstner
Gibson, Dunn and Crutcher LLP
Eugene and Marilyn Glick Foundation
Emma and Frederick Goltz
Gillian and Ellis Goodman
Lee M. Goodwin and Linda A. Schwartzstein
Grateful Foundation, Inc.
Greenberg Traurig LLP
Neil F. and Phyllis Greenblum
Neil R. Greene
Celeste and Jack J. Grynberg
Paula and Jeffrey Gural
Cheryl F. and Fred Halpern
Linda and Jeffrey Hammes
Harris Family Foundation—Linda and Bill Friend, Caryn and King Harris, Katherine P. Harris, Stephanie and John Harris, Toni and Dr. Ronald Paul, Pam and Dr. Joseph Szokol
Michelle and Corey Harris
Heckman Family Foundation
Estate of Nathan Hershenhoren
David S. Hess and Pamela Jones
Edward D. Hess and Katherine L. Acuff
Pamela and Henry Hirschfeld
Lili R. Horner Trust
Estate of Felicia Berland Hyatt
Julie Jacobson
Melanie Jacobson

The Frank and Marta Jager Foundation
William Janetschek
Amy and Marty Kaplan
Jerome A. and Deena L. Kaplan Family Foundation, Inc.
The William and Mildred Kaplan Foundation
Kaplan Foundation Fund at the Chicago Community Trust
The Morris and Dolores Kohl Kaplan Fund
Katten Muchin Rosenman LLP
Steven J. Katz
Elaine Wolk Kaufman
Robert and Florence Kaufman
Mark and Beth Kaufmann
John C. Kennedy III and Nancy G. Kennedy Family Foundation
Kennedy Family Foundation
Kirkland and Ellis
Martin and Marlene Kirsch
Estate of Catherine Hedy Kirschbaum
Robert and Ita Klein Charitable Foundation
Robert P. and Arlene R. Kogod Family Foundation
Estate of Maurice Kornberg
Andrea Kott and Mark Levine
The Bernard and Helen Kozloff Family Foundation, Denise Kozloff and David Gross, Dr. and Mrs. Mark Kozloff
Marie-Josée and Henry R. Kravis Foundation
The Krupp Foundation
Elayne and Robert Kwait
LA Group for the Blind of Israel
Estate of Rolland G. Lamensdorf
Jay Langner
Nancy I. Lashine
Latham and Watkins LLP
Arlene and Steven Lazarus
Estate of Steve Leeds
Shirley and William Lehman, Jr. Leidos, Inc.
Lynn and Ted Leonsis
Maribeth and Steven Lerner
The Annette M. and Theodore N. Lerner Family Foundation
Mindy and Edward Leshin
Drs. Ellen and Stuart H. Lessans
Levenfeld Pearlstein, LLC
Mira Levenson
Elaine and Donald Levinson
Barbara Levoff
Joanne and Mark Levy
Milton and Shirley Levy Charitable Foundations
Eleanor Lewart
Moses and Susan Libitzky
Estate of Samuel and Elaine Lieberman
Mara Lipner
Dr. Edward and Mrs. Estie Lipsit
Livney Family Foundation
Paul and Jodi Loeb and Family
The Longhill Charitable Foundation, Inc.
Susan E. Lowenberg and Joyce Newstat

Valerie and Arnie Lowenstein
The Lumer Family
E. Magen
Magnetar Capital
Philip S. and Iris E. Malinsky
Marilyn E. Malkin and Larry Wolf
Diane and Darryll Mallah Family Foundation
Norman and Marci Malter
Jill V. Marmorek
Helen Farber Marshall
Lawrence and Erna Martino
Richard and Lynn McCloskey
Estate of Marcia Z. Mehr
Margit Meissner
Memory Lane Inc.
Meridian Capital Group, LLC
Ron Meyer
Michael Michelson
Bernard and Lusía Milch
Drs. Barbara and S. Murray Miller
Jack and Goldie Wolfe Miller Fund
Sidney Milton and Leoma Simon Foundation
Morgan Stanley Community Affairs
The Morrison and Foerster Foundation
Delman Mortenson Charitable Foundation
Estate of Isabel Morton
Susan and Michael B. Mukasey
Mary Kathryn and Alexander Navab
Sylvia Neil and Dan Fischel
Nelson Family Foundation
Jean and Jordan Nerenberg
New York Land Services, Inc.
Micki and Michael R. Niakani
Nimick Forbesway Foundation
Amie and Scott Nuttall
Brett Olsher
Deborah A. Oppenheimer
Our Fund
Nancy and Larry Pantirer
Vivian R. Parker
The Pechter Family Foundation
The Claudia and Steven Perles Family Foundation
Maria and John Pfeffer
Pillsbury Winthrop Shaw Pittman LLP
Mary and Gary Pinkus
Albert Praw
Neal H. and Laurie K. Price
PricewaterhouseCoopers LLP
Lucia and William L. Pulgram
Jeff and Ashley Quicksilver
Rabobank International
Wendy and Paul Raether
Mitchell P. and Steven Rales
Sofin Raskin
Nancy and Mark Ratner
Susan and James Ratner
Jennifer and Michael Reichbach
Barbara and Michael Resmo
Richman Family Foundation
RJKB Family Charitable Foundation, Inc.
Rosa E. Rosenberg
Janet and Leonard Rosenblatt
Bruce and Lori Rosenblum

Amy Krouse Rosenthal and Jason B. Rosenthal
Susan B. Rosenthal
Helene Rosenzweig and Richard Bock
George* and Lyn Ross
Renee and Edward Ross Foundation
Lindsay and Evan M. Roth
Mr. and Mrs. Steven and Esther Roth
Susan and Daniel E. Rothenberg
Jan and Marv Rotter and Family
Steven J. and Robin Rotter Family Foundation
Arlen D. Rubin and Elaine Cohen Rubin
David W. Ruttenberg
Ellen and Peter Safir
Stacey and Marc Saiontz
The Samuels Trust Agreement
Charles E. Scheidt Family Foundation
Howard and Betty Pantirer Schwartz
Joan C. Schwartz
Estate of Ethel L. Schwarzman
Judy and Mark Searle
Alan M. and Susan Sebulsky
Jill and Rob Selati
Naomi and Jerry Senser
Della and Sidney Serota Trust
Sheffield Asset Management—Feltzin and Albert Families
Mark Shelnitz and Fryda R. Fraeme
Shostak Charitable Fund
Slomo and Cindy Silvian Foundation
Cadi and Emery Simon
Matt Sirovich
Rosalynd and Richard Slifka
Shirley and Albert H. Small
Marcel Smits
Alan Solomon, MD
Craig Solomon
David J. Sorkin
Julie Peyton Stein and Jeffrey Stein
Stiftung Foundation for Remembrance
Stoller Family Charitable Lead Annuity Trust
Susan and Paul Sugarman
The Takiff Family Foundation
Kathy and Ken Tallering
Ruth Taubman
Michele Taylor
Triad Foundation
Ilene and Richard Tucker
Katharine M. and Leo S. Ullman
Ulmer and Berne, LLP
Rosalynd Unger
Alan Vinegrad
Leigh Walters
George Wasserman Foundation
Carole M. and Steven H. Weinberg
Weinberg Family Foundation
Nathan and Lillian Weinberg Family Foundation
Marcus M. and Carole M. Weinstein
Ruth and Emanuel Weinstein
Estate of Mildred L. Weinstock
Nina and Gary Wexler
White & Case
David Wiener
Willis North America, Inc.
Wintrust Commercial Banking
Carolyn and William J. Wolfe

Jana and Sheffield Wolk
Emily Sachs Wong and Thad Wong
The Family of Helen and Israel Wortman
Barbara and Michael Zimmerman
Steven and Ronna Zoll
Zuckerman Spaeder LLP
Judi and Ed Zuker

\$5,000–\$9,999

Anonymous (4)
Carrie and Morris C. Aaron
Debbie and Steve Abram
Alice and Robert Abrams
Steven and Edye Abrams
Abundant Venture Partners
Lisa Acker and Peter Friedman
L. Michael Adler Testamentary Trust
Marlene and Lee Alexander
Gary Altman
Jeffrey A. Altman Foundation
Felicia and Kenneth Anchor
Susan and Jay Anderson
The Angell Foundation
Tracy and Howard Ankin
Helen and Robert Appel
Judith L. and Robert D. Appelbaum
Associated Agencies Inc.—Barbara M., Lynn and Skip Schryer
Kyle Bach and Shelli J. Semler
Ann* and Bruce Bachmann
Bainbridge Community Foundation
Christina and Robert C. Baker
Balsler Foundation
Florence and Richard K. Bank
Bank of America
Raymond Banoun
Renee and Richard A. Barasch
Nancy and Joel Barnett
Thomas R. Baruch
Barbara L. Baumstein
Roberta Becker
Sandy and Harvey Belfer
Benesch, Friedlander, Coplan & Aronoff
Dottie Bennett and Richard Morton
Dov Ben-Shimon
Peter B. Bensinger and Heidi Wagman
Vivian E. Berger
Louis Berger Charitable Foundation
Susan and Mitchell Berk and Family
Hannah Berkowitz
Gene Bernstein
Jules Bernstein and Linda Lipsett
Bialkin Family Foundation
Henry and Helen Bienenfeld Foundation
William Blair and Company
Michael Blechman
Edie and David Blitzstein
Andy and Amy Bluhm
Blum Family Foundation
BNY Mellon Wealth Management
Meyer Bobrow
Dr. and Mrs. Philip Bobrow
The Boeing Company
Jeanne R. Bonar, MD
Silvia L. Borges
Laurie Borman
Lynda and Benjamin Brafman
Marc and Claudia Braunstein
Elliott Brodsky
Gila, Benjamin and Samantha Bronner
Arlene and Keith Bronstein and Family
Kenneth Brooks and Anita Wolke
Arnold and Adrienne Brookstone
Becky and Ken Bruder
Nancy and Alan Bubes
Dean L. and Rosemarie Buntrock Foundation
Andrea and Jim Burns
Willard C. Butcher
Meg H. and Tim Callahan
Cedars-Sinai Medical Center
Tita and Paul Celler
Randolph Chase
Florence Chelm
Estate of Elaine Forkey Ciarkowski and Family
Catherine and Steven Clemens
Phyllis and David H. Coburn
Shari and Mark D. Coe, Coe Capital Management
Diane and Alan Cohen
Howard Cohen
Dr. and Mrs. Paul Cohen
Robert Ray and Leah Tannenwald Cohen
Susanna Connaughton
Tom G. Connolly
Jill and Andrew Conway
Julie Cook
Joseph and Annette Cooper
Jane and Robert Coppa
The Cornell Family Foundation
J. Coslet and J. Rosner Community Property Trust
Irving Cowan
Cowan and Company
Eric Cushing and Cathy Lurie
Elissa and Edward Czucker
Jan* and Susanne Czucker
Jone and Allen Dalezman
Dr. Scott Davis and Ms. Denise Davis
Alvin and Fern Davis Foundation
Lee and Mark A. Deitch
Deloitte & Touche LLP
Shirley and Eugene Deutsch
Devinki, Kolkin, and Pack Families
Yve and Paul Dinte
Ken and Marian Disken
Suzanne Donohoe
Janet Dore
Ellen Clare and Scott Dreyer
Marc and Nancy Duber
The Dziewinski Foundation
Deborah and Eric Edell
Allan and Denise Edelson Family Foundation
Irwin and Joyce Eisen Trust
Electrical Consultants, Inc.
Helene and Michael Elkus, Adam, Callie and Marley Elkus, and Reid, Carleigh, Cooper and Hudson Elkus
Emerson Electric Co.
Emigrant Bank
Esta and Robert Epstein
Norma and Jack A. Erdle

*Deceased

ANNUAL CONTRIBUTORS

Barbie and Scott Erlich	Sharon C. Gridley and Bonnie M. Patrick	Sara Klompus and Philip Stern	Ann and Samuel Mencoff	Ira M. Resnick Foundation, Inc.	Shoresh Foundation	Brenda Wolf and Fred Siegman	Stephen and Alisoun Brewster
Susan Erlich	Eileen B. and Michael D. Grossman	Rebecca Knaster	Susan and David Mendelsohn	Ressler Family Foundation	Stuart and Leslie Shulruff	Harriet Wolf	Broad and Cassel
Extell Development Corporation	The Grossman Family Philanthropic Foundation	Maurice Koch	Robert and Linda Mendelson	T. David Reznik Revocable Living Trust	Stephen Siegel	Ted and Stevie Wolf	Gina Chase Bronstein and Carl Bronstein
Samuel M. Feldman	Joy and David Grossmann	Allan and Sharon Koltin	Larry and Beatrice Metzman	David and Nan Rich	William J. and Sally R. Siegel	Peter Wolverton	Monique D. Buckles
Claudia G. Felson	Grund & Leavitt, PC	Dr. and Mrs. Robert Kopitsky	Jen and Bradley Meyers	Linda and David Richter	The Silk Foundation	Alisa and Alastair Wood	Todd Builione
Suzanne and Elliott Felson	Henry and Sally Guralnick	Rachel Nahmijas Kornberg	Leslie Meyers	Louis and Martha Silver	Louis and Martha Silver Foundation, Inc.	Lisa Davis Worsak and Richard Worsak	Rabbi Lee and Judy Bycel
Fernandez Foundation, Inc.	Kurt and Nancy Gutfreund	Kovitz Investment Group	Jared Miller and Stephanie Miller	Karen J. Simon	Kenneth Wuenschell	Kenneth Wuenschell	Michael and Merle Cahan
Barbara and Larry Field	Herbert Halperin	Molly Kovler	Lois and Jon Mills	Pamela and David Simon	Timothy and Sandra Wuliger	Timothy and Sandra Wuliger	Case Western Reserve University
Fifth Third Bank	Alicia and Philip Hammarskjold	Kramer Foundation	Eve and Stephen Milstein	The Paul and Emily Singer Family Foundation	Young Presidents' Organization, Lone Star Chapter, Dallas	Young Presidents' Organization, Lone Star Chapter, Dallas	Nancy Casserley
David and Janis Finer	Robin Hammer and Jay Hammer	Estate of Ida R. Kreingold	Howard P. and Abby S. Milstein	Dr. and Mrs. Lawrence Singerman	Stanley R. Zax	Stanley R. Zax	Nicolas Cattelain
Sandra and Steven Finkelman	Shelly Handman	The David and Susan Kreisman Family Foundation	Barbara D. Molotsky	Sharon and David Slotkin	Dan and Ellen Zelman	Dan and Ellen Zelman	Dr. and Mrs. Robert E. Center
James Fisher	David and Gayle Harris	Jan M. and Eugena Krol Charitable Foundation	Stan Moore	Susan and Barry G. Slotnick	Barbara and Barry Zemel	Barbara and Barry Zemel	Century 21 Department Stores
Selene Fishkin	Erica Hartman-Horvitz and Richard Horvitz	Jay P. and Connie G. Krupin	C. Jay Moorhead Foundation	Jan Solomon	Diane and Michael Zielenziger	Diane and Michael Zielenziger	Scott A. and Maureen J. Chaikin
Alan and Esther Fleder Foundation	Sally Hawk and Tommi Levi	Peter Kunz	Roger Morales	Jeanette and Seymour Spira	Mary and Jeff Zients	Mary and Jeff Zients	Margery and Earl Chapman
Susan and Eric Fleishman	Patrick Healy	Howard Kurz Family Foundation	Todd M. Morgan Foundation	Keith E. Steenlage	Lili Ann and Richard Zisook	Lili Ann and Richard Zisook	Debrah Lee Charatan
Lori and Bruce Fogelson	Susan and Ross Hechinger	Lee and Murray Kushner	Patti Morgenstern-Clarren	Lisa and David Stein	Elizabeth and Adam Zoia	Elizabeth and Adam Zoia	Robert Chernoff
Jon Foley and Jeffrey Grinspoon	Beth Heifetz and Glenn Fine	Kay and John P. Kyle	Cecile and Edward Mosberg	Marcie and Avy Stein	Susan and John Zuccotti	Susan and John Zuccotti	Chicago Bulls
Jenny and Paul Fortner	Alexander W. Heldman	Belinda Lang	Reena Moss	Mark Stein and Carol Baker	Franny and Michael Zucker	Franny and Michael Zucker	Jill and Allen Chozen
Harriette B. and Allan M. Fox	Sue Henry	Michael Lazar	MUFG Union Bank	Michelle Tycher Stein	The Jerry* and Anita Zucker Family Foundation	The Jerry* and Anita Zucker Family Foundation	Alan Chuang
The Frankenthal Group Foundation	Margaret D. and Sidney N. Herman	Vladimir and Jolie Lechtman	The Nartel Foundation	Joshua Steiner	Zuckerman Family Foundation	Zuckerman Family Foundation	The Cigna Foundation
Joan Himmel Freeman and Rickey Freeman	Hella and Charles Hershon	Francis Lederer Foundation	Charles M. Nathan and Alisa Levin	Robert and Penelope Steiner			Diane and Shevlin Ciral
Barbara Fremont	Maria and William* Herskovic	Scott J. and Jane Lederman	Nancy and Daniel A. Neff	Phyllis and Ronald G. Steinhart Foundation			Cleveland Clinic Lerner College of Medicine
Estate of Elizabeth N. Fried	Rita and Leonard* Hilton	Chris Lee	David Neithercut	Sarah and Irving Stenn		\$2,500-\$4,999	Arnold L. Cohen
Fried, Frank, Harris, Shriver & Jacobson LLP	Shelly and William Himmelrich	Harlene and Fredrick B. Leeds	Timothy J. Nelson and Kristen Idalski	Eydie Sternberg		Anonymous (2)	Robert Cohen
Lisa and Edward Friedland	Leonard S. Hirsch	The Lefkofsky Family Foundation	Iris and John Newman	Susan A. Stone and Jonathan Kahn		Stephanie and Ryan Abramow	Hannah S. and Samuel A. Cohn
Laurel E. and Orrie M.* Friedman	Frances Hirsh	Leopardo Charitable Foundation	Nichols Team, Inc.	Bonnie and Tom Strauss		Morton Abramowitz	Memorial Foundation
Dr. and Mrs. Herbert P. Froehlich	Heidi and Robert Hirsh	Morton and Phyllis Lessans	Northern Trust	Carol and Jac B. Stulberg		Bruce C. Abrams Family Foundation	Judith C. Craver
Fujifilm	Dana Hirt	Pamela and Kenneth Lester	Northwestern Memorial Foundation	Irene and Robert Rüssel		Joseph J. Agresti	Crowell & Moring
Philip and Ilene Garoon	Joan Holland and Eli Glassman*	Fifi and Ronald S. Levin	Marianne and Ken Novack	Alan and Mally Rutkoff		Lisa Allyn and Adam Silverstein	Judith Curran
Estate of Benjamin Garsten	Ellen and David Horing	Edward Oberman	David Novak	Biff Ruttenberg Foundation		Adel Al-Saleh	Diana and Robert Davidow
Joel M. and Roya* Geiderman	James and Ada Horwich Family Foundation	Rachel and Jimmy Levin	Edward Oberman	Mary Jane Rynd		George M. Alvarez-Correa	Anthony Davidson
Keith B. Gelb	The Vicki and Thomas Horwich Foundation	Debra and Jay D. Levine	Naomi Quigley Ofer	Susan and Marc Sacks		Richard and Monica Sussman	Kendra Decian
Dr. Erwin and Adele Gelfand	Helene and Johannes Huth	Dr. Donald Levine and Dr. Diane Levine	Eli and Hella Okman	Eleanor Sade		Swartzberg Zoller Family Foundation	Kelly and Dan Decker
Albert and Norma Geller	IBM International Foundation	Estate of Vilma Levine	Old Republic National Title Insurance Company	Elizabeth and Matthew Salem		Dave and Barbara Sylvan Foundation	William DeWoskin & Associates
Norman and Mary Geller	Infinisource	Jack and Susan Levkovitz Foundation	Amy and Lee Olesky	Janice and Richard* Sambol		Simone Szalmuk-Singer	Emilie L. Drooker
Lawrence and Sheila Gerber	Leslie and Eugene Jacobs and Family	Fred Levy	Mark S. Ordan	Renne Samson		Michael Taitelman	Shefali Razdan Duggal
Ellen and Seifi Ghasemi	Nathan P. Jacobs Foundation	Irwin and Ellen Levy	Bashi and Roger Packer	The Ernest and Rose Samuels Foundation		Frederick and Laura Tanne	Duncan Aviation
Gilhuly Family Foundation	Jane H. Jelenko	Josh Levy and Rachel Rock	Susan Paillassou and Steve Miller	Carol and Lawrence Saper		Rita and Burt Tansky	Donna and Bill Eacho
Nancy and Dalbert Ginsberg	JMB Insurance	Samuel J. Levy	Brittany and Justin Pattner	Gary and Phyllis Schahet		Elinore* and Arnold Thaler	Robert and Joan* Arnow
Howard Glazer	George Kaiser Family Foundation	Joni and Alan Lichtin	Dr. Nina J. Pearlmutter	Mary Kay Jezzini		Jeffrey Thomases and Mary Kay Jezzini	Alan Eisen
Bill and Ethel Gofen	Drs. Elena and Perry Kamel	Senator and Mrs. Joseph Lieberman	Ann Marie and Murray Peretz	Kim Thomassin and Melanie Guillotte		George M. Alvarez-Correa	Sandra D. Eisen
Bernard Goldberg	Barbara and Leo Karas	Sidney and Eunice Lieberstein	Dana M. Perlman and Hugh Kinsellagh	The Ernst and Gertrude Ticho Charitable Foundation		Swartzberg Zoller Family Foundation	Monica Emerson
Cathy and Larry Goldberg	Jeffrey and Jill Karp	Lillian C. Litton	Estate of David Lee Peterson	Turk Family Foundation		Dave and Barbara Sylvan Foundation	Ernst & Young
Miriam Schencker Goldberger and Deena, Beth and Eliot Schencker, Esq., and Family	Daniel S. Katz	Lockton Companies	David H. Petraeus	Tiffany and Brian Van Elslander		Simone Szalmuk-Singer	Jonathan Estreich
William P. Goldman and Brothers Foundation, Inc.	Anne Marie Kaufman	Jean B. Woodson Lodge	William Petty	Michael and Marilyn Vender		Michael Taitelman	Peter Fair
Myrna and Jerry Goldstick	George S. Kaufman	Renee Logan	Joel I. and Joan Picket	Ventas, Inc.		Frederick and Laura Tanne	Mark G. Falcone
Perry and Donna Gollin Family Foundation	Scott and Laura Kaufman	Sondra and Max Lorig	Pircher, Nichols & Meeks	Dr. James E. Vogel, MD and Mrs. Diane Vogel		Rita and Burt Tansky	Janet and Jake J. Farber
Roberta E. Golub	The Herman H. Kaye Charitable Foundation	Los Angeles Museum of the Holocaust	Harold Plotnik Charitable Foundation	Mrs. Diane Vogel		Elinore* and Arnold Thaler	Dr. Marcus Fechheimer
Gail S. and Sheldon Goodman	Estate of Henry M. Kellen	Rabbi and Mrs. Steven Stark Lowenstein	Louis Pohoryles	John Waldron		Jeffrey Thomases and Mary Kay Jezzini	Carole Feiger and Al* Feiger
Lily Goodman	Hal Keller, Ohio Capital Impact Corporation	Lawrence Lugash	Sydney M. Polakoff	Walker & Dunlop		Kim Thomassin and Melanie Guillotte	Barbara and Leonard Feldman
Lynn and Joe Goodman	Peter and Barbara Kenner Family Fund	Lauren and Todd Lustbader	Yvonne and Leslie M. Pollack	Sandy and Bruce Wall		The Ernst and Gertrude Ticho Charitable Foundation	Clara and Jerry Feldman
Scott Goodman	Rose and Ernest Kessler	Michael and Karyn Lutz Family Foundation	Vivian L. Pollock	Jackie and David Waller		Turk Family Foundation	Diane and Marshall Felenstein
Joseph S. Gordon, MD	Charlotte Kimelman*	Loretta Lweins-Peck and Thomas Peck	Irma Poretsky	Stefanie Pessis Weil and Rick Weil		Tiffany and Brian Van Elslander	George Filopoulos
Rabbi Samuel N. Gordon and Mrs. Patty J. Gerstenblith	Kenneth King	Anthony E. Malkin	Elisa and Jeffrey Port	William and Irene Weinberg Family Foundation		Michael and Marilyn Vender	Donald and Odette Finn
Sylvia G. Gordon	Lore B. Kirchheimer	Ronald Mandell and Terry O'Neil	Barbara and Ira Post	Paul H. and Roslyn Weinstein		Michael and Marilyn Vender	Evan and Beth Fishman
The Garnet Gorin Living Trust	Dr. and Mrs. Jay Kleiman	David Marchick and Pamela Kurland	Tina and Steve Price	Barton and Shirley Weisman		Frederick and Laura Tanne	Roger Flartey
Roberta and Howard Goss	Estate of Naomi Klein	Gary Marks	The PrivateBank	Daniel G. Weiss		Rita and Burt Tansky	Blossom Folb Living Trust
The Barbara and Harold Gottesman Family Foundation	Estate of Thelma S. Klein	Janet and Vincent Martin	Sheila and Mark Pruzansky	Ruth Weiss		Elinore* and Arnold Thaler	James and Karen Foreit
Judi and Robert* Gottschalk	Julie and Andrew Klingenstein Family Fund	Susan and David Raab	Phyllis L. Pullman	Susannah and Antonio Weiss		Jeffrey Thomases and Mary Kay Jezzini	Vivian Francesco and Michael Francesco
Barnard J. Gottstein		Dr. Pauline L. Rabin and Mr. Mort Miller	Andrew and Gail Quartner	Barbara and Victor C. Weisskopf		Kim Thomassin and Melanie Guillotte	The Sharna and Irvin Frank Foundation
Bernard F. Graham Foundations		The R. and W. Family Foundation	Susan and David Raab	Iris and Larry Werthaiser		The Ernst and Gertrude Ticho Charitable Foundation	Ruth Freedman and Dan Wander
Irving Granovsky		Richard E. Rauh	Dr. Pauline L. Rabin and Mr. Mort Miller	Laurie and David Westgate		Turk Family Foundation	Meredith S. and Chad Freese
Hana and Allan Green		Anita* and Burton J. Reiner	Mr. Mort Miller	Debbie and Adam Winick, Amy Winick, Linda and Al Winick		Michael and Marilyn Vender	Meryl Landmann French
		The Resnick Family Foundation	Eva L. Meigher	Estate of Martin F. Witkin		Michael and Marilyn Vender	Adam D. Friedland
				The Woldenberg Foundation		Michael and Marilyn Vender	The Friedlander Group at Morgan Stanley

*Deceased

ANNUAL CONTRIBUTORS

Sandra Zancan Friedman and Dennis C. Friedman, MD
Lance Friedmann and Sari Gluckin
Carolyn Friend-Weiner and Jamie Weiner
Adam Furst
Joseph and Anna Gartner Foundation
GE Foundation
Lisa and Scott Gendell
Fred Gershanov
David Gerstein
Sharon and Herbert Glaser
Allan Glass
Jacqueline M. Glass
Bruce and Suzanne Glassman
Rabbi and Mrs. Gary Glickstein
Jeffrey and Ellen Gluskin
Gene, Rosalie and Susan Goldberg Endowment Fund
Sheldon I. Goldfarb and Amy Weber
Goldman, Sachs & Co. Matching Gift Program
Andrea and David Goldman
Lyn Goldstein
Scott D. and Taryn Goldstein
Abigail and Mark Goodman
Danielle and Jordan Goodman
Leonard Goodman
Edward and Myrna K. Goodman Foundation
Barbara Gordon
W. W. Grainger, Inc.
Eugene and Emily Grant
Green Hasson Janks
Barbara and Richard M. Green
Bill and Ellen Greengoss
Deborah and Jerald Greenspan
Barbara Goff Greenwald
The Eva Gronner Fund
Jason Grosfeld
Harold Gross and Robbin Cohen Gross
Lauren Gross
Nina Gross
The Paul Grossinger and Rose Grossinger Foundation
Sam and Sarah, Irwin and Paul Grossinger Foundation
Arthur M. Gutterman
Irwin and Ida Haber
Max Hall
Karen and Gary Hamity
Agnes Hamos
Dr. Joseph S. Handler and Ms. Joan Glade De Pontet
Melvin and Judith Hecktman
Joyce and Warren Heilbronner
Sandy Heller
Jill Herscot and Andrew Bartley
Amy and Brian Herzog
Abraham Joshua Heschel School
Susan and Mike Heyman
HFF, LP

David Himelberg
Ethel and Steve Hitter
Dr. and Mrs. Zachary Hodes
Samuel and Hannah Holzman Trust
David and Francie Horvitz Family Foundation
Shelley S. Hymes
Stanley L. Iezman and Nancy Stark ITW
Norman and Anne Jacobson
Johnson & Johnson
Laura and Michael D. Kaplan
Dr. William Kaplan
Harriet and Ernest Karmin
Roberta and Brad Karp
Marilyn Katzman
Faylyn and Daniel A. Kaufman
George G. Kaufman
The Mark and Mary Ann Kaufman Family Fund
Estate of Bruno Keith
Ruth and Harold J. Kingsberg
Charles M. and Shelley N. Kiven
Joel S. Klein
Paul Klingenstein Family Foundation, Inc.
Dr. and Mrs. Stephen Kollins
Bobby Kotick
KPMG LLP
Dr. and Mrs. Colman Kraff
Eleanor and Herbert A. Kraft
Barbara M. Kreitzer and Alan Sanders
Therese Krieger
Andrew G. Kronfeld
Lenora Lassen
Lavin Family Foundation
Daniel H. Lee
Jessica Leinwand
Catherine E. Levenson
Allan and Sydney Levin
Daniel and Fay Levin
Jonathan and Schuyler Levin
Barry L. Levine
William G. and Debra Lewin
Nicole Pines Lieberman and Avi Lieberman
Marianne and Frank Liebermann
Dr. Herbert Lippitz
Meg Lipstone
Cathy and Mark Louchheim
Alan S. Luria, MD, and Jackie Luria
Peter L. Malkin
Anthony and Sally Mann
Nancy and Sheldon Mann
Darel Manocherian
Amir and Rosita Manocherian Family Foundation
Carol and Richard Margolis
Elizabeth H. Margosches and Donald B. Melman
Carl and Edith Markel
Patrick Mattson

Donna and Larry Mayer
Rita and Steven Meed
Estate of Ellen T. Meth
Jerome H. and Linda Meyer
Edward and Sandra Meyer Foundation
Milken Family Foundation
Deborah R. Miller
Jack and Cheryl Miller
Suzanne and Lee Miller
James Minkin
Lucy Minor
MNR and Associates
Douglas and Leslie Monieson
Joanne Moore
Dr. Lesa B. Morrison
Lawrence J. Moss
Theodore R. and Maxine B. Murnick
Jack and Gitta Nagel
Terry E. Newman
John M. and Lisa Ourisman
Sheila S. and Lawrence C. Pakula, MD
Rebekah Parker and David Wilansky
Michelle Parrish
Marcia Parven
Daniel Pelson
Carol S. and Girard A. Perone
Lisa Perry
Peterhouse Trust
Kathy Pike and Lou Forster
Irwin and Shirley Pinsky
Carole Pittelman
Howard* and Geraldine Polinger
Julia and Larry Pollock
Lauren and Mark Posner
Harold L. Praw
Marcia and Ambassador John Price
Donald and Nora Rado
Girish Reddy
Joseph Rokacz
Marvin and Cathy Rotstein
Jerome and Jan Rotter
Rubens Family Foundation
Marlene and Lee Rubenstein
Mark and Pam Rubin
Gail and Saul Rudo
Stanley and Judy Ruskin
Robert Russell Memorial Foundation
Laura and Bradley Sacks
Eva and George Salamon
Corrine Sands
Ira and Beverly Schulman
Susan Schwab
Jane and Martin Schwartz
Jason C. Schwartz and Jennifer Kane Schwartz
Rob Schwartzberg
Tracy and Marc Schwimmer
Ilyse and Ian Shainbrown
Bette and Abe Shampaner
Brian Shapiro

L. Dennis and Susan R. Shapiro
Jesse Sharf
Justin Sheperd
Herman Shine
Marian and Arthur Shulman
Dr. and Mrs. Maximo Singer
Dana and Seth Singerman
Lynne H. Slaten
Isobel and Marvin Slomowitz
Irvin and Beverly Small Foundation
Jonathan Smidt
Millie Snyder
Alan and Andrea Solow
Rachel and Stephen Sotoloff
Jay and Nora Spak
David and Marcia Speck
Estate of Arleen F. Speizman
Jeanette Spiegel
Squire, Sanders & Dempsey LLP
SS&G Financial Services, Inc.
Allan and Jill Steinberg
Sandra Stoken and Dick Stoken
Felice Zimmern Stokes
The Lawrence and Marjorie Stoll Foundation
The David P. Storch Family Foundation
Scott and Sue Strusiner
Lisa and Scott Stuart
Staci and Ari Studnitzer
Merle and James Styer
Marina and Gene Swetin
Howard Swibel
Charles and Beatrice S. Tier
Marshall L. and Barbara A. Tobins Family Foundation
Thekla Todrus
Estate of Grace J. Todrus
Martin Topiel
Aaron Tucker
Eve Tyree
Reuven Uberman
University Hospitals
Rose and Steve Viny
Washington Post Company
Robert Waxman
Craig and Barbara Weiner
Kalman and Enid Wenig
Michael and Holly Williams
Kathy Wilson
Marilyn and Howard Wizenberg
Diana and Milton M. Wolff
Lauren A. Worsek
Debbie F. Youngelman and Stuart M. Schwartz
YourCause, LLC
Al and Ruth Zelczer
Edith Zinn
Estate of Morton Zivan
Wayne and Deborah Zuckerman Family Foundation
Jean and David Zugman

LEGACY OF LIGHT SOCIETY

The Legacy of Light Society gratefully recognizes individuals who have made a commitment to secure the Museum's future through a bequest or other planned gift. All members who direct any type of planned gift or outright gift to the Museum's endowment are recognized as Legacy of Light Guardians and are listed in **boldface**. Those listed below have either made their planned gift intentions known or made an outright endowment gift between January 1 and December 31, 2015.

Individuals who have become Legacy of Light Society members or Legacy of Light Guardians, through any type of deferred gift, are listed only with their consent.

MEMBERS

Albert and Rodeama Abrams
Kyle Bach and Shelli Semler
Arthur S. and Barbara Berger
Vivian E. Berger
Paul and Brenda Chodroff
Sanford and Jean Colen
The Crown Family
Sidney Davidson
Thomas Cronk and Kathryn Engelhardt-Cronk
Jean Enstein
Helen C. Epps, PhD
Anne and Isidore Falk Charitable Foundation
Joan Fondell
Amy and Mort Friedkin
Leo Ginsburg In Memory of Jules Ginsburg
Susan Ruth Greenberg
Joy M. and James Grodnick Charitable Foundation
Shirley A. Heiman
Dana L. Hirschel
Eric and Linda Horodas
James and Ada Horwich Family Foundation
Sharon Hecht Kanter
Anne Marie Kaufman
Anne Kelemen
Howard Kichler
Stuart W. Klaine
Stephen A. Kollins
Rachel Nahmijas Kornberg
Joyce Kanner Laufer
Miles* and Chris* Lerman

Sylvia F. Lezak and Marvin S. Lezak*
Ninfa and Ronald Lowe
Philip S. and Iris E. Malinsky
Judith Marcus
Dr. and Mrs. Steven F. Mazer
Richard and Lynn McCloskey
Rocille McConnell
Alan and Amy Meltzer
Drs. Barbara and S. Murray Miller
Allen and Linda B.* Minsky
Claire Mosenthal
Margaret W. Nareff
Gary H. and Linda Z. Oberlender
Theresa A. Riccardi
Jonathan Rick and Barbara Rick
Rosa E. Rosenberg
Susan B. Rosenthal
Mr. and Mrs. Steven and Esther Roth
Lili-Charlotte Sarnoff Revocable Trust
Shirley Shay
Steven Jeffrey Steinberg
Linda and Schuyler Sylvers
Elaine Nina Tanay
Matthew S. H. Whisman
William F. Wilson and Fernando P. Orlandi
Sherron Winer

ESTATES

L. Michael Adler Testamentary Trust
Estate of Bernard Aptaker
Selma Behr Revocable Trust
Estate of David Ber
Estate of Gerard Caspary

Estate of Elaine Forkey Ciarkowski and Family
Samuel I. Cohen Irrevocable Trust
Estate of Tobi Lynn Douglas Eisen Trust
Roselle B. Fine Charitable Lead Trust
Blossom Folb Living Trust
Estate of Eugenie Fromer
Julian Garvil and Miriam Garvil Trust
Estate of Maria Gerstman
Estate of Irene B. Glassberg
Garnet Gorin Living Trust
Felice Grad Trust
Estate of Harold S. Gray
Helen Gray Charitable Remainder Unitrust
Estate of Eugene Guttman
Estate of Nathan Hershenhoren
Lili R. Horner Trust
Felicia Berland Hyatt Revocable Trust
Estate of Arthur Kahn
Estate of Bruno J. Keith
Estate of Dan Kereth
Estate of Catherine H. Kirschbaum
Estate of Naomi Klein
Estate of Thelma S. Klein
Estate of Maurice D. Kornberg
Estate of Ida R. Kreingold
Susan Landis, Charitable Remainder Unitrust
Estate of Steve Leeds
Marlies Levenger Trust
Estate of Vilma Levine

Samuel and Elaine Lieberman Remainder Trust
Irving Herschel Malitson Trust
Estate of Magda Margolis
Marcia Z. Mehr Revocable Trust
Estate of Bernard Mellman
Estate of Ellen T. Meth
Edith Milman Living Trust
Isabel Morton Trust
Estate of Elizabeth and Lee Pearl
Estate of David Lee Peterson
Estate of Cecil S. Richardson
Estate of Robert B. Rimer
Estate of Gruine Robinson
Estate of Claire Rosenberg
Estate of Minnie Samuels
Estate of Ethel L. Schwarzman
Mary Silan Seawright Living Trust
Jerome Shain Family Trust
Estate of Charlotte W. Shapiro
Estate of Philip R. Siegelbaum
Ethel Solnick Charitable Trust
Estate of Arleen Speizman
Estate of Rita and Henry Stern
Stoller Family Charitable Lead Annuity Trust
Ruby Strauss Trust
Estate of Paul Vjecsnr
Estate of Mildred L. Weinstock
Estate of Martin F. Witkin
Estate of Morton Zivan
Dr. Bruno Zwass Trust
Estate of Ingeborg C. Zwennes
Darrell Zwerling Living Trust

RESTRICTED ENDOWMENT FUNDS

\$500,000 or more

Abramson and Brandeis Endowment Fund
Albert Abramson Educational Endowment Fund
Arthur and Rochelle Belfer National Conferences for Educators
Sara J. Bloomfield Director's Endowment Fund
The Leonard and Sophie Davis Endowment
The Fred and Maria Devinki Memorial Fellowship Fund

Anne and Isidore Falk Charitable Foundation Endowment Fund
The Yetta and Jacob Gelman Endowment
Dr. David and Joan Goldfarb Fund for the Committee on Conscience
Maurice R. and Corinne P. Greenberg Fund
Perpetrators, Collaborators, and Witnesses: The Jeff and Toby Herr Testimony Endowment
Jack and Anita Hess Endowment Fund

Hoffberger and Cannon Fund
The Gilbert and Eleanor Kraus Memorial Fund
The Miles Lerman Center for the Study of Jewish Resistance
The Dr. and Mrs. Alec C. Levin Educational Outreach Fund
The Philip and Janice Levin Foundation Collections and Acquisitions Endowment Fund for Art and Artifacts
William Levine Family Institute for Holocaust Education Endowment

William S. and Ina Levine Scholar-in-Residence Endowment Fund
William J. Lowenberg Memorial Fellowship Fund on America, the Holocaust, and the Jews
Jack, Joseph and Morton Mandel Center for the Advancement of Holocaust Studies Endowment
May Family Endowment for Civic Responsibility Training
Joseph and Eda Pell Fund for Confronting Antisemitism

*Deceased

RESTRICTED GIFTS

The Pines, Sarna, Statfeld Summer Institute for the Museum Teacher Fellowship Program
The Duane Rath Endowment Fund
The Ratner, Miller, Shafra Families Committee on Conscience Fund
The Ratner, Miller, Shafra Families Educational Technology and Outreach Fund
Judith B. and Burton P. Resnick Fund for the Study of Antisemitism

Pearl Resnick Post-Doctoral Fellowship Program Endowment Fund
Lester Robbins and Sheila Johnson Robbins Traveling and Special Exhibitions Fund Established in 1990
Helena Rubinstein Foundation Endowment
Betty and Howard Schwartz Family Fund for Teacher Education

Sheldon Seevak Endowment for Education
The J. B. and Maurice C. Shapiro Senior Scholar-in-Residence Fund
The Curt C. and Else Silberman Summer Seminar for University Faculty Endowment
The Simon-Skjodt Center for the Prevention of Genocide Endowment

Sosland Foundation Fellowship Fund for the Jewish Source Study Initiative
The Deanie and Jay Stein International Relations Endowment Fund
The Sudikoff Annual Interdisciplinary Seminar on Genocide Prevention
Fred S. Zeidman Endowment Fund for Holocaust Education

The Diane and Howard Wohl Fellowships
Diane and Howard Wohl

Lydia and David Zimmern Memorial Fellowships
The Lydia and David Zimmern Memorial Fellowship Fund

WILLIAM LEVINE FAMILY INSTITUTE FOR HOLOCAUST EDUCATION

Naming of William Levine Family Institute for Holocaust Education
Susan and William S. Levine and Family

Levine Institute General Support
Josephine and Simon Braitman
David Marchick and Pamela Kurland
Jennifer Loew Mendelson and Dan Mendelson
Rowland and Sylvia Schaefer Family Foundation Inc.

Americans and the Holocaust Initiative
The David Berg Foundation
Ruth Bernstein

Joyce and Irving Goldman Family Foundation—Victoria and Lloyd Goldman, Dorian Goldman and Marvin Israelow, and Katja Goldman and Michael Sonnenfeldt

Philip and Cheryl Milstein Family
Benjamin and Seema Pulier Charitable Foundation
Schwarz Foundation
Laurie and Sy Sternberg

American College Youth Initiative
Robert K. Kraft and Family

Antisemitism Initiative
Elaine and Alan Ascher
Samuel P. Mandell Foundation
The Elizabeth & Oliver Stanton Foundation
Milton and Bernice Stern Foundation

Boston Deadly Medicine Initiative
Rosalyn and Richard Slifka

Bringing the Lessons Home: Holocaust Education for the Community
Anonymous (2)
Susie and Michael Gelman
The Goldsmith Family Foundation
The William and Mildred Kaplan Foundation
Karen and Bruce Levenson
Samberg Family Foundation

The Diane and Howard Wohl Fellowships

Initiative on Ukrainian-Jewish Shared History and the Holocaust in Ukraine
Ukrainian Jewish Encounter Initiative

California Teacher Education Initiative
Claudia G. Felson
Libitzky Family Foundation
Shoresh Foundation
Steven and Carole Weinberg Foundation Trust

Days of Remembrance Resources
WorldStrides

Dallas Initiative on Holocaust Education
Becky and Ken Bruder

First Person Series
Arlene and Daniel Fisher Foundation
Louis F. Smith

Global Classroom Initiative
Lois Lehrman Grass
Dr. Alfred Munzer and Mr. Joel Wind Samberg Family Foundation

Holocaust Digital Learning Center
SNCF America, Inc.

International Teacher Training Initiative
Royal Danish Embassy

International Travel Program Fund
Deborah and Ronald Feinstein
William and Marion Langfan

Stephen Tyrone Johns Summer Youth Leadership Program Endowment Fund
Jackie and Howard Banchik
Dottie Bennett and Richard Morton
Bert W. and Barbara Rein

William Konar Fund for the National Institute for Holocaust Education
Dr. Ricki and Jay Birnbaum
Stuart and Betsy Bobry
Norma and Jack A. Erdle
Jonathan Feldman
Eileen B. and Michael D. Grossman
Joyce and Warren Heilbronner
Howard Konar
Paulina Kovalsky
Donald Mazzullo, Esq.
Nichols Team, Inc.
Anton P. Porsteinsson and Sigridur Hauksdottir

Law Enforcement and Society
The Morris and Gwendolyn Cafritz Foundation
The Reva and David Logan Foundation
The Takiff Family Foundation

Law, Justice, and the Holocaust
Community Foundation of Howard County

Los Angeles Speaker Series Program
Linda, Tony, Jacob, and Gena Rubin

Mobile Learning Initiative
Robert H. Smith Family Foundation

Lester Robbins and Sheila Johnson Robbins Traveling and Special Exhibitions Fund Established in 1990
Sheila Johnson Robbins

Betty and Howard Schwartz Family Fund for Teacher Education
Betty and Howard Schwartz Family Foundation

South Florida Speaker and Film Series Program
Helen Farber Marshall

State of Deception: The Power of Nazi Propaganda **Traveling Exhibition**
Katharine M. and Leo S. Ullman

State of Deception **Outreach Initiative—Los Angeles**
Angell Foundation
The Samuel Goldwyn Foundation

Stewardship Fund
Barbara and Harvey Arfa
The Ryna and Melvin Cohen Family Foundation
Terry and Marilyn Diamond
Lee and Jeffrey Feil
Diane and Hal Gershowitz
Victoria and Lloyd Goldman
Abraham Joshua Heschel School
Peter and Barbara Kenner Family Fund
Marcia and Alan Lazowski
Burton P. and Judith B. Resnick
Joseph Rokacz
Mrs. Julie Peyton Stein and Dr. Jeffrey Stein
Judi and Ed Zuker

Survivor Affairs
Marianne and Frank Liebermann
King University
Cadi and Emery Simon
Young Presidents' Organization, Lone Star Chapter, Dallas

Teacher Training Program
Anonymous (2)
Henry H. and Carol B. Goldberg and Rita and Bernard* Segerman
Jan M. and Eugena Krol Charitable Foundation
David* and Fela Shapell Family Foundation
Louis F. Smith

Traveling Exhibitions Program
Sol and Mitzi Center

Western States Workshop for Educators
Anonymous

THE SIMON-SKJODT CENTER FOR THE PREVENTION OF GENOCIDE

Naming of Simon-Skjodt Center for the Prevention of Genocide
Samerian Foundation

Simon-Skjodt Center General Support
Anonymous
Lisa Acker and Peter Friedman
Tom A. and Andi Bernstein
Robert and Leslie Bond and Family
Congregation Beth Shalom
Ben Davis
The Diller-von Furstenberg Family Foundation
The Everett Foundation
Samuel M. Feldman
Lily Goodman
Daniel Gutman
Steven and Priscilla Kersten
Senator and Mrs. Joseph Lieberman
Mara Lipner
Ms. Elaine Peters
Stacey and Marc Saiontz
Mark and Anita Sarna
Charles Scheidt
Elliot J. Schrage and Juliet H. Whitcomb
Staci and Ari Studnitzer
Aaron Tucker
Ilene and Richard Tucker
Harlan and Sally Weisman

Henry Blumenthal Fellowship for Genocide Prevention
Sonia D. Blumenthal

Morris and Frieda Deutsch Center for the Prevention of Genocide Endowment Fund
Terri Deutsch

Digital Engagement
Allan and Shelley Holt, through the Hillside Foundation
Rubens Family Foundation

Early Warning Initiative
Humanity United
Robert and Allison Price

Humanity United Fellowship for Genocide Prevention
Humanity United

RESTRICTED GIFTS

RESCUE THE EVIDENCE

Rescue the Evidence Fund
Rose and David Handleman
Amy Kaslow and Richard Rosetti
Dr. Donald Levine and Dr. Diane Levine

Jennifer Loew Mendelson and Dan Mendelson
Cheryl and Jaime Peisach
Dee Dee and Eliot Simon
Cory Slevan
Michelle Tycher Stein
The Sosland Family
Dr. James E. Vogel, MD, and Mrs. Diane Vogel

Archival Indexing Project
Conference on Jewish Material Claims Against Germany

Artifact Cataloging Project
Conference on Jewish Material Claims Against Germany

Collections Fund
The Crown Family

Conservation
Milch Family Foundation

Digitization of Oral Histories, Film, and Video
John and Janet Swanson

Holocaust Survivors and Victims Resource Center
Anonymous (2)
The Dorothy G. Bender Foundation
Mrs. Selma Dreiseszun
Vivian Francesco and Michael Francesco
Orlene Gallops
Bernard Goldberg
Larry Goodman
Nina Gross
Steven J. Katz
Paul Klingenstein Family Foundation, Inc.
Robert P. and Arlene R. Kogod Family Foundation
Maribeth and Steven Lerner

Debra and Jay D. Levine
The Lumer Family
Girard A. and Carol Perone
Seed the Dream Foundation—Marcy Gringlas and Joel Greenberg

Musicology
Anonymous
LA Group for the Blind of Israel
Raymond Rosen 2008 Trust

Oral History
Conference on Jewish Material Claims Against Germany
The Herr Foundation

Photo Archives
Julie Fenton and Stuart Chanen

Steven Spielberg Film and Video Archive
Righteous Persons Foundation

Survivor Communities Acquisitions Fund
Anonymous

The Marcy Meyer Endowment Fund for Collections
Ernst and Marcy Meyer Family Trust

JACK, JOSEPH AND MORTON MANDEL CENTER FOR ADVANCED HOLOCAUST STUDIES

Naming of Jack, Joseph and Morton Mandel Center for Advanced Holocaust Studies
Jack, Joseph and Morton Mandel Foundation

Mandel Center General Support
Blum Family Foundation
Jack Chester Foundation
The Will and Ann Eisner Family Foundation
Drs. Ellen and Stuart H. Lessans
Jennifer Loew Mendelson and Dan Mendelson
Claude Schwab
Simone Szalmuk-Singer
Mrs. Ruth B. Ziegler

Albert Abramson Educational Endowment Fund
Abramson Family Foundation, Inc.

Campus Outreach Program
Jack and Goldie Wolfe Miller Fund
Alan Solomon, MD

Encyclopedia of Camps and Ghettos, 1933–1945
Stiftung Foundation for Remembrance

Ben and Zelda Cohen Fellowship
Ben and Zelda Cohen Foundation

European Holocaust Research Infrastructure
European Commission's Horizon 2020

Fund for the Study of the Holocaust in Latvia
Selwyn Philip Haas
Sheila Johnson Robbins
George D. Schwab

Fund for the Study of the Holocaust in the Soviet Union
Diane and Hal Gershowitz
David and Francie Horvitz Family Foundation

Alexander Grass Memorial Fellowship Fund
The Alexander Grass Foundation

Greek and Serbia Survey
Rothschild Foundation (Hanadiv) Europe

Gunzenberger-Reichman Family Fellowship for the Study of Slovakia
Helene, Michael, Adam, Gina, Reid, and Carleigh Elkus

The Phyllis Greenberg Heideman and Richard D. Heideman Fellowships
Phyllis Greenberg and Richard D. Heideman

Summer Scholars Follow-Up Program for the Hess Faculty Seminar
David S. Hess and Pamela Jones
Edward D. Hess and Katherine L. Acuff

International Archival Programs
Conference on Jewish Material Claims Against Germany
James and Karen Foreit
Stavros Niarchos Foundation

International Partnership Program
Neil F. and Phyllis Greenblum

The Deanie and Jay Stein International Relations Endowment Fund
Deanie and Jay Stein

ITS Research Workshops
Florence and Richard K. Bank
Edie and David Blitzstein

Margit Meissner Fund for the Study of the Holocaust in Czech Lands
Ervin Bogнар* and Margit Meissner

The Piotr and Basheva Polsky Memorial Fund for the Study of Ukrainian Jewry
Michael P. Polsky

The Raab Foundation Fellowships
The Norman Raab Foundation

L. Dennis and Susan R. Shapiro Fellowships
L. Dennis and Susan R. Shapiro

Robert G. Spiro, MD, Endowment Fund
Mary Jane Spiro

Summer Research Workshops
Lila Oliver Asher

Tramiel Charitable Trust Fund for the Study of the Holocaust in Poland
Tramiel Charitable Trust

The Ziporah Wiesel Fund for the Study of Hungarian and Romanian Jewry
Sheila Johnson Robbins

*Deceased

DONOR-ADVISED FUNDS

Advisors Charitable Gift Fund
Allied Jewish Federation of Colorado
The American Endowment Foundation
Aspen Community Foundation
The Associated Jewish Community Federation of Baltimore
Bank of America Charitable Gift Fund
The Benevity Community Impact Fund
California Community Foundation
Central New York Community Foundation, Inc.
Charles Schwab
Charles Schwab Institutional Service Group
Chevy Chase Trust
Chicago Community Foundation
The Chicago Community Trust
Columbus Jewish Foundation
Combined Jewish Philanthropies
Communities Foundation of Texas
Community Foundation for Greater Atlanta
Community Foundation for the National Capitol Region
Community Foundation of Howard County
Community Foundation of New Jersey
Community Foundation of the Jewish Federation of Orange County
Dallas Foundation

Dallas Jewish Community Foundation
Donatic
Donors Trust
Fidelity Charitable Gift Fund
FJC
The Foundation of Jewish Philanthropies
Goldman Sachs Philanthropy Fund
The Greater Cincinnati Foundation
Greater Houston Community Foundation
Greater Kansas City Community Foundation
Greater Miami Jewish Federation
Gulf Coast Community Foundation of Venice
Houston Jewish Community Foundation
ImpactAssets Inc.
Raymond James Charitable Endowment Fund
Jewish Alliance of Greater Rhode Island
Jewish Communal Fund
Jewish Community Center of Greater New Haven
Jewish Community Endowment
Jewish Community Endowment Foundation
Jewish Community Federation of San Francisco
Jewish Community Foundation
Jewish Community Foundation of Greater Hartford

Jewish Community Foundation of Greater Kansas City
Jewish Community Foundation of Los Angeles
Jewish Community Foundation of MetroWest New Jersey
Jewish Community Foundation of Milwaukee
The Jewish Community Foundation of Northern California
Jewish Community Foundation of Phoenix
Jewish Community Foundation of San Diego
The Jewish Federation of Cleveland
Jewish Federation of Greater Atlanta
Jewish Federation of Greater Philadelphia
The Jewish Federation of Greater Washington
Jewish Federation of Metro Chicago
Jewish Federation of Northern New Jersey
Jewish Federation of Palm Beach County
The Jewish Federation of Sarasota-Manatee
Jewish Federation of St. Louis
Jewish Foundation of Greensboro
Jewish Foundation of Memphis
Just Give
LDL Peterson Fund
Morgan Stanley
Morgan Stanley Global Impact Funding Trust, Inc.

National Philanthropic Trust
Network for Good
New York Community Trust
Northern Trust Charitable Giving Program
Oregon Jewish Community Foundation
Renaissance Charitable Foundation, Inc.
The San Francisco Foundation
Schwab Fund for Charitable Giving
Silicon Valley Community Foundation
Tampa Orlando Pinellas Jewish Foundation, Inc.
Tidewater Jewish Foundation, Inc.
T. Rowe Price Program for Charitable Giving
Tulsa Community Foundation
United Jewish Appeal
United Jewish Community of the Virginia Peninsula
United Jewish Endowment Fund
United Jewish Federation of Northeastern New York
United Way of Metropolitan Chicago
United Way of Miami-Dade
United Way of the Bay Area
The U.S. Charitable Gift Trust
Vanguard Charitable Endowment Program
Vermont Community Foundation

Andrea and David Baum
David Baum
Elena B. Baum
Esther and Richard Baumgarten
Phyllis Baylin
Harold Becker
Ellen Soren Beda Family Foundation
Celia and Michael E. Bedus
Dr. Sally G. Beer
James and Linda Beers
Deborah and Howard Belford
Joan and Steve Belkin
Sheryl and Robert Bellick
Lucille and Raymond Benedetto
Barak Ben-Gal
Fern and Laurence E. Bensignor
Susan Berdy and Gregg Berdy
Riva and David Berelson
Paul L. and Cathy S. Berenbaum
Cynthia and Theodore Berenson
Lawrence Berger
Margaret Berger and Michael Friedman
Max Berger
Mary L. Bergman-Rallis
Martha and Barry Berkett
William R. Berkley
Jodie and Peter Berkman
Hy and Greta Berkowitz Foundation
Linda and Stuart Berkson
Harriet P. Berlin
Melvin and Randy Berlin
Lucille and Carl Berkowitz
Elaine and Brion Berman
Joshua G. and Amy Berman
Ingeborg Bernhard
Barbara and Donald Bernstein
Helen and Robert L. Bernstein
Irwin and Jill Bernstein
Paula and William Bernstein
Vivian Bernstein
Morey Bernstein Memorial Foundation
Michelle Berri
David Bershada Family Foundation, Inc.
Bettina and Gerald Berson
Marc Berson
Adam Berstein
Louis and Goldie Bertone
Jane and Edward Best
Bialer Family Foundation
Andrea R. Biller
Laurie Mitchell Billowitz and Aaron Billowitz, MD
Charles Birenbaum
Larry Birenbaum
Gary and Beth Birnbaum
Michael Birnbaum
Dr. and Mrs. Mark T. Birns
Dennis E. Black
Martin J. Blank
Eric Blau and Tropham Foundation, Inc.
Michael S. Blazer
Alvin Blinder
Helene and Bennett Blitzler
Eleanor and Howard M. Bloch
Nancy and Robert Bloch

Ellen Block
Jeffrey Block and Michele Gerus
Eunice and Irving Bloom
Kerri and Robert Bloomberg
Living Trust of Louis J. Bloomfield
Stanley Blum
Estate of Eva Rich Blumberg
Joshua Blumenfeld
Sen. and Mrs. Richard Blumenthal
Bomba Party LLC
Daniel H. and Anne G. Bookin
Robert Bookman
Jack Borok
Rona and Scott Borre
Laura J. Borst
Evelyn Bouden
Leonard and Enid Boxer
Doris and Julian Boyden
Carol and Steve Boymel
The Braeside Foundation
Simon A., Kasler and Paula Brafman
Steve Bram
Kristen and Beau Brashares
Lawrence Braun
Leslianne Braunstein
Ronald N. and Claudia Braunstein
Scott Breidbart
Hilde Breitbart
Nanette and Arthur Brenner
Dr. Susan Bressman and Mr. David Bressman
Ken Brewster
Randi S. Brill and Robert Zieserl
Nancy G. Brinker
Bernard and Judy Briskin
Bristol-Myers Squibb Company
Julian A. and Lois G. Brodsky Foundation
Marleen and Martin Brody
Michael H. Brody
Sylvia and Steve Brody
Renee and Harold Brook
Dr. Alfred B. Brooks
Morton D. Brooks
Dr. Albert R. Brown
Marlene Brown
The Brown Family
Daniel Browning
Betty and Brian Brutman
Herbert Buchwald
Edward Buckley
Martin Bucksbaum*, Matthew Bucksbaum, and Maurice B. Bucksbaum
Matthew Budd and Rosalind Gorin
Karen and Ethan A. Budin
Leonard and Frances Burka
Leslie Burt
Jane C. Busch
Craig R. and Caryn Caffarelli
James E. Cafritz
Jane and Andy Cahn
Sandra and W. Stewart Cahn
Joshua R. Cammaker
Jerome W. and Dorothy Canter
Yanka Cantor
Mattia Caprioli
Josh Carin
Sir Roger Carr

Dana Carroll
Daryl Carter
Estate of Gerald E. Caspary
Guillaume Cassou
Caterpillar Foundation
David and Linda Center
Sandra S. and Sy Chaba
John Chachas
Paul and Charlotte Chandler
Julia Chang-Bloch and Stuart M. Bloch
Marcy and Leona Chanin Foundation, Inc.
Patricia Chapin
Aron P. Charad
Reynolds S. Cheney, II
Laurie and Eric Chern
Samuel Chernin
Edward A. Chernoff
Myron M. Cherry
Louis and Aliza Chertkow
Hon. Michael Chertoff
Barbara Chodorow
Dr. and Mrs. Paul H. Chodroff
Stacie Chuckerman
Mary Cimiluca
Lewis and Arleen Citren
Rena M. and Dennis L. Citrin
Marcia Citron
Ulrika and Joel Citron
Elloine M. Clark
Caryn Clayman
Stanley Clayman
Jerolyn Coen
Beth Cofsky
Barbara and H. Rodgin Cohen
Emily and Andy Cohen
Garry Cohen and Rabbi Debra Nesselson Cohen
Howard and Carol Cohen
Jenna and Daniel Cohen
Jacqueline and Max Cohen
J. P. Cohen
Kenneth Cohen
Lizzy and Josh Cohen
Lucille and Jeffrey Cohen
Marian Cohen
Phyllis and George Cohen
Robert Cohen
Robin and Stuart Cohen
Sydney Cohen
Robert and Ruth Cohn Family Foundation
The Betsy and Alan D. Cohn Foundation, Inc.
Howard L. Cohodas
Belle Bennett Cole and Harvey Cole
Nancy and Randy Colman
Thomas Colrairie
Florence Comite
Community Counseling Service
Brian Conaghan
Nicole E. Conaton
Bernice Conn
Gilda Conn
David Connick
Conrad-Masjedi Foundation
Lee Constantiner
Mimmy and Phil Cooper

Ken Costa
Stacey E. Costello
Annette K. Cottingham
Karen Cove
Fred and Gail Coveler
Sonia and Patrick Cowell
Lori and Alan* Crane
CRC Insurance Services, Inc.
Harvy and Tina Crosby
Crosscurrents Foundation
Valerie Asher Crow
Ann Cunniff
Josh Daitch
Merwyn E. and Dolly Dan
Nancy and William J. Danhof
Rene F. and Yvonne Daniel
Joseph and Carol Danks
Debra Dann
Barry Danoff
Suzanne Darby
Leonie J. Darwin
David and Barbara Dash
The Davies Foundation
Ben Davis
Hal Davis
Susan Davis
Maryl Dayan
Selma Daye
April and John Delaney
Vivian and David Delman
Louis and Barbara Denrich
Jonathan and Wendy Derby
Howard Dessau
Philip and Alyce de Toledo
Lore Deutsch
Wayne Dewald
Eric Diamond
Dr. Leon Diamond
Naomi Diamond
Stephan Diamond
Debbie J. Dickstein
Suzanne Diegmann
Lynn and John Dillon
Debra Malkin Dockser and Bradford H. Dockser
Elisabeth and Alan Dofit
Giora and Etty Dolgin
Helene Donath
Fred Donner
Carol and Joel Dorfman
Mary C. and Frank S. Dozier
Selma Dreiseszun
Fay and Edgar Dresner
Dan L. Drexler
Dr. Eric M. Dreyfuss
Joseph D. Dreyfuss
Ronald and Julie Druker
Harriett Druskin
Maurice L. Druzin
Eric Dubelier
Leonard S. and Loraine Duboff
Pearl and Arthur* Dubowitch
Michelle Aszodi Duchin and Michael Duchin
Dr. Daniel S. Dunkelmann
Jaime R. Ebenstein
Norman and Shirley Ebenstein
Ebersol-Saint James Family Trust

ANNUAL CONTRIBUTORS

\$1,000-\$2,499

Anonymous (8)
Alex R. Aal
Helen and Leonard Abel
Meryl and Jack W. Abel
Barbara A. Abeles
Betty and Jerome Abeles
Dr. and Mrs. Elie Abemayor
Rollie Abkowitz
Robin and Steven Abramow
Daniel I. Abrams
Elliott Abrams
Sidney Abrams
Wendy and Jim Abrams
Floyd H. Abramson and Elaine J. Abramson
Marcie and Mark Achler
Russell and Desiree Ackerman
Karen Ackman
Madelyn and Allen Adamson
Richard Adelaar
Richard Adelman
Gloria Adelson
Diny K. Adkins

Ivan H. Adler
James and Esthy Adler
Reena and Raj Agrawal
AIG Matching Grants Program
Susan and Aron Ain
Harry J. Akierisen
Andrew and Mona Albert
Sylvia and Burton Albert
Esti Allina-Turnauer
E. Bryce and Harriet Alpern Foundation
Lois F. and Leslie M. Alperstein
Evvie Alter
David and Louise Altman
Laura and Hersch Altman
Amergent
Amity Club of Washington
Amlon Resources Group, LLC
Stephen B. Andrus
Mark E. Angel
Loretta A. Angerer
Scott and Penny Anixter Family Foundation
Erin and Sam Ankin

Dr. and Mrs. Michael Ankin
Paul and Lois Ankin
Dr. Jeffrey L. Apfelbaum
Stephanie Applebaum
Carol and Rand April
Barbara and Martin Arch
Barbara and Harvey Arfa
Philip E. and Ellen R. Arnold Charitable Foundation
Richard M. Aronoff
Jake F. Aronov
Marcia J. and Yahouda Asher
Jane and Ronald Ashpes
Lois Atkin
Stan Atkin
Harvey Auerbach
The Ayco Company, LP
Ellen and Lon Babby
Sheldon Bach
Jim Bachner
The George Backer Family Foundation
Elliott and Marlys Badzin Family Foundation

Joann and Miles Baidack
Robert D. and Marjorie Bajefsky
Paula Bakalar
Tanya Baker
Susan and Jon Ballis
Paul F. Balsler
Gregg and Julie Bannett
Mary and Michael Bar
Barry P. Barbash
Bernard Barbash
Law Offices of Arthur H. Bares
Mel Barkan
Arnold and Gail Baron
Estate of Molly Barrett
The Barrington Foundation
Stanley and Ilene Barshay
Janet and Leonard Barsky
Mark and Sheri Bartelstein
Susan Baruch
Joyce and Richard L. Baskin
Ann and Gerald Bass
Stephen Bass
Stewart Bateshansky
Patricia and Michael J. Batza

*Deceased

ANNUAL CONTRIBUTORS

Diane and Dr. John Eckstein
Jonathan Edelman
Perry Howard Edelstein
Sid Edelstein
Robert and Gail Edelstein Foundation
Charles and Lois* Edwards
Larry and Pam Edwards
Rachel and John Edwards
J. F. Edwards Construction Company
Laurie Effron
Susan and Eric Eichler
Norma and Dean Eisen
Lewis M. Eisenberg
Kaila and Arthur Eisenkraft
Betty Eisenstadt
EIS Foundation, Inc.
Al and Naomi Eisman
Ann and Will Eisner
Le Roy E. and Mary M. Elfmann
Akram R. Elias
James Ellis
Donna R. and Steven Elrod
Hal and Geri Emalfarb
Kathleen Engel and Jim Rebitzer
Melvin Engel
Jeff Engelberg
Nancy and Robert Englander
Entrepreneurs' Organization
Ephraim Family Foundation
Arthur and Joy Epstein
Gale Epstein
Irving K. Epstein and Diane Epstein
Jay J. Epstein
Jerry B. Epstein
Sandy and Don Epstein
William Esakov
Samuel I. Eskenazi
Regina L. Espenshade
Paula and Donald Etra
Bruce I. Ettelson and Missy J. Bundy
Uzi and Anat Evron
Exxon Mobil Foundation
Factor's Famous Deli, Inc.
The Fagadau Family
Burt and Marion Fainman
Julie Farkas and Seth Goldman
Joan L. Feder
Richard and Michelle Fein
Carrie and Scott J. Feit
Feldenkreis Family Foundation, Inc.
Jonathan Feldman
Joseph Feldman and Dana Septimus
Richard Feldman
Feldstein Family
Benn Feltheimer
Julie Fenton and Stuart Chanen
Stephanie and Michael Ferdman
Diane and Elliot Feuerstein
Jean and C. Kenneth Fibus
Alisa G. Field
Milton and Sheila Fine
Peter S. Fine
Roselle B. Fine Charitable Lead Trust
Annette Fineberg
Estelle Finer
Dr. and Mrs. Paul Finer
Lois and Michael Fingerhut
Eleanor Fink

Sheldon Fink and Nellie Wiesenthal Fink
Helen and Michael Finkelstein
S. Finkelstein
Sydney Finkelstein
Karen First
Fariba Fischel
Marion Fischel
Charlie Fischer
Sherry and Joel Fishman
David M. and Ilene M. Flaum and Sara Flaum Ressler
Sander Flaum
Roslyn and Gerald M. Flegel
Roy Fleischmann
Dr. and Mrs. Mark Fleisher
Susan M. Fleishman
Debby and James Fogelman
Dana R. Folley
Stewart Fordham
Gayle and Joe Forehand
Forman Family Charitable Trust
Dena and Zach Fox
Jonathan C. Fox and Suzanne Markel-Fox
Michael B. Fox and Nancy Fox
Paul and Andrea* Fox
Russell H. Fox
Daniel and Norma Frank
Donna and Harley Frank
Zollie Frank
Steve B. Frankel
Janice Frankle
Marc B. Franklin
Elaine and Roman Frayman
Victoria Freed
Gerald and Ellen* Freedman
Anne and Gerald Freedman Charitable Foundation
Irvin and Judith P. Freilich
Brandon Freiman
Ardyth and Sam Freshman
Dr. and Mrs. Harry Freundlich
Beth Frey
Donald Fried
Lora S. Friedkin
Abby and Ira Friedman
Anita Friedman
Harry D. Friedman
Janet R. Friedman
Lawrence A. Friedman
Mae and Roy J. Friedman
Mark and Cheryl Friedman
Pamela E. Friedman
Robert and Geri Friedman
Ronnie and Julian Friedman
Janie and Donald Friend
Pauline Frisch
Samuel* and Eleanor Frishman
Diane Frummel
June and Morris Frydman
Bonnie Fuller
Karen and Richard P. Furst
Alex and Pat Gabay
Keith Gabriel
Dr. and Mrs. Marvin Gale
Judith Gall
David Gallagher
Gallop Family Foundation
Orlene Allen Gallops

Meira and Stephen N. Ganak
Gannett Foundation, Inc.
Eleanor and Herman Gans
Allen J. Gardner
Jac and Edye Garner
Erica Garrie
Kenneth Gart
Helen and Dennis Gaskin
Glenn B. and Joy A. Gastwirth
Wayne M. Gatewood, Jr.
Elizabeth and David A. Geifman
Alma and Jonathan Geiger
James Gelb and Sharon Pohoryles
June Baumgardner Gelbart
Pat and Philip Gelber
Stanley and Eve Geller Family Foundation
Esther and Alexander Geppert
Dr. Henry Gerad
Phillip Gerber
Patricia L. Gerend
Marianne Gerschel
Benno M. Gerson
Carol Gertz
Sharyn and Walter Gertz
Nicholas Gess
Doug Gessner
Vincent Getzendanner
Nancy and Mark Gilbert
Michael and Cathy Gildenhorn
The Gilford-Atkins Families Foundation
Lisa Gilligan
Jan and Robert S. Gilman
Aaron and Betty Gilman Family Foundation
Dr. Cindy Gilmore
Evan Giniger
Barry Ginsburg
Irwin Ginsburg
Ginsburg Family Foundation Inc.
Laurie and Stephen Girsky
Bernard and Ellen S. Gitler
Give With Liberty
Giving Tree Associates
The Ruth and Jack Glantz Family Foundation
Suzanne and Peter Glaser
Ronald B. Glass
Robert L. and Marie* Glasser
Julie R. Glasson
Tammy Glatz-Landy and Jonathan Landy
GlaxoSmithKline Foundation
Eileen M. Gleimer
Catherine and Barry Glick
A. B. and Joyce Glickman
David and Marlene Glickstein
Ralph H. Glogower
Sandra Gluck
Carlin and John Glucksman
Mona Golabek
Dr. and Mrs. Larry Goldbaum
Debbe R. Goldberg
Joseph M. Goldberg
Rachel Goldberg and Bryan Quigley
Rita B. Goldberg
Lynne Gold-Bikin
Edward and Paula Golden
Carol and David Golder

Tamara and Amir Goldfiner
The Goldhirsh Foundation, Inc.
Charles Goldman
James Goldrick
Donald F. and Alice Goldsmith
Barbara Goldstein
Edwin P. and Arlene Goldstein
Lisa D. Goldstein
Marcie and Cliff Goldstein
Norene and Bernard Goldstein
Sandra Goldstein
Tamar and Eric Goldstein
Golub & Company
Eric and Yonina Gomberg
Steven Gombinski
Mika and Eli Gonda
Bari and Steven Good
Jay S. and Karen Goodgold
Andrew D. Goodman and Myra Rubin
Larry Goodman
Lawrence B. Goodman
Lynn A. Goodman
Marianne Goodman
The Goodman-Lipman Family Foundation, Inc.
Susan Gordeky
Michael Gordon
Michael and Rena Gordon
Michael A. Gordon, PLLC
Rinat Goren
Barbara Gottesman
Margery and Philip Gottfried
Meyer Gottlieb
Jack Gould
Lee Gould
Peter and Nicole Gould
Steven A. Gould and Ellen Wallace
Goulston & Storrs Fiduciary Accounts
Wendy and Robert Grady, Jr.
Patsy Graham
David and Suzanne Grant
Jonathan Gray
Richard Gray
Geraldine Green
Leila Green
Lyle Green
Michael Green
Andrew Greenberg and Melissa Goodman
Gerald and Allison Greenberg
Rabbi and Mrs. Irving Greenberg
Judith and Warren Greenberg
Myrna and Stephen Greenberg
Pamela and Paul Greenberg
Randy and Don Greenberg
The Greenberg Foundation
Robert Greenberger and Family
Jeffrey and Debra D. Greenblatt
Owen and Barbara Greenblatt
Francis Greenburger
Alan and Carol Greene
Lorrie and Richard Greene
David and Alan Greene Family Foundation
The Greene Foundation
Deborah and Jerald Greenspan
Karen and Andrew Greenwald
Joseph H. Gressel and Susan O'Toole

Frank Grobman
Richard and Jody Grobman
Joy M. and James Grodnick
Nancy and Jim Grosfeld
Ellen Gross and Jim Patton
William Gross
Carl and Mary Gross Family Foundation
The Gross Foundation
Suzanne Grossinger
Gail Grossman
Sidney Grossman
Katherina Grunfeld
Stephen M. Grynberg
Alan and Julie Gubernick
Donna and Bernard Gudvi
Donald G. Gumpertz
The Guterma Family Foundation
Daniel Gutman
Estate of Eugene Guttman
Michele G. and Steven G. Gutwillig
Dr. and Mrs. Mark A. Haber
Suzanne Haber
The Haberman Foundation
William and Sharon Hait
Sharon F. Halperin
Daniel and Denise Hamburger
Lisa and Robert Hamer
Chris Hamilton
Carole Hammer
Phyllis Hammer
Rose and David Handleman
Dwight Hanshaw
Belinda and Mark Hanson
Dr. and Mrs. Eliyahou Harari
Miriam and George Harkavy
Mae Harper
Marilyn Harran
Camela Harris, MD
John A. and Nancy Harris
Laurence E. and Susan B. Harris
R. Thomas Harris
Sheldon Harris
Thomas L. Harris
Bertha Hartry
Lisa and Bruce Harwood
Scott Haskell
Marina Hatsopoulos and Walter Bornhorst
Abraham Havivi and Deborah Schmidt
Paul and Marylou Hecht
Jordan and Marlene Hecktman
Jason Hegy and Gayle S. Union
Mark J. Heiman
Florence Heiman Charitable Foundation
Sue and Rob Held
William and Kristin Helfand
Alan and Abbe Heller
Ashley and Ryan Heller
Diane and Robert Heller
Deborah and Joseph Helman
Mary and Jared M. Hendler
Richard Henken
Alice Henkin
Karen and Marvin Herman
Scott Herschmann
Bob Hersh
Helen Herskowitz

Arlene Herson
Martin and Evelyn Hertz
David and Roz Hertzog
Jennifer and Joshua Herz
Miriam P. and Mark Hess
Ronne and Donald Hess Foundation
Betty and Dieter T. Heycke
James P. Hickman
Brad S. Hill
Leonard Hill Charitable Trust
Ann Hiller
David and Suzanne Hillman
Daphne L. Himelfarb
Marjorie and John L. Hines
Joyce and Richard M. Hirsch
Allen and Nancy Hirschfield
Lindy Hirschsohn and Chris Coetzee
Burt Hochberg
Marcia and Joel Hochberg
Judith and Paul Hochhauser
Adam and Denise Hoeflich
Jonathan M. Hoff
Howard Hoffen
Eric Hoffer
Joan Hoffman
Martin Hoffman
Richard S. Hoffman and Deborah M. Levy
Burton and Libby Hoffman Charitable Foundation
Peggy Hollins
Jonathan Holtzman
Richard H. Holzer Memorial Foundation
Irwin B. Holzman
Raquel and Leonard Holzman
Harold A. and Lynne Honickman
Mark Hopkins
Allan Horn
Rhoda S. Hornstein
Linda and Eric Horodas
David Horowitz
Selma Horowitz
Adriane and Morris Horvitz
Franklin* and Frances G. Horwich
Sheara and Lawrence Horwich
Suzanne and Don L. Horwitz
H. S. Foundation
Nathalie Gabbay Huddleston and Michael Huddleston
Joyce and Arthur Hurvitz
Seth and Caroline Hurwitz
Jeanie and Stephen B. Huttler
Margaret Hutton
Harry Hutzler
Daniel Hyman
Debra and Joel Hymen
Marlene Iglitzen
Jeff M. Ikler
Illinois Holocaust Museum and Education Center
Shawn S. and Lewis Ingall
Dr. and Mrs. Kenneth A. Ingber
Steven Insoft
Vivienne F. Ivry
Marion Jacknow
Ellen and Arnold Jacobs
Shirley Scher Jacobs
Jerold Jacobson
Deborah and Kenneth Jaffe

Henry Jaglom
Aya and Edward Jakobovits
The Jakubowich Family
Richard Jamison
Daniel S. Japha
Martin Jatlow
Leslie and Stephen J. Jerome
Raphael Jerusalem
JMR Charities Inc.
Valerie and Harold Joels
Joyce A. and Robert M. Johnson
Allen and Ellen Joseph
Gail and Justin Joseph
Naphtali Joseph
Estate of Ruth J. Joseph
Boris S. Kaganov
Daniel M. Kahn
Douglas Kahn and Denise Kahn
Dr. and Mrs. Steven Kalchman
Martin and Donna Kalikow
Judith and Irwin Kallman
Lilli B. Kalmenson
Susan and David Kalt
Eric Hoffer
Lola and Melvin Kamins
Harvey Kaminski
Martin Kane
Pam and Joe Kanfer
The S. Kann Sons Co.
Dan Kanter
Kenneth J. Kanter
The Kapiloff Foundation, Inc.
Bess H. and Richard O. Kaplan
David and Julie Kaplan
Henry and Rita Kaplan
Jeff and Julie Kaplan
Karen Kaplan
Larry and Anna Kaplan
Laurie and Martin Kaplan
Leonard and Tobee Kaplan
Rochelle and Barry A. Kaplan
Roddie and Newton H. Kaplan
Sally B. Kaplan
The Kaplen Foundation
Gayle A. Karhanek
Bruce Karpati
Gary Kash
Amalie M. Kass
Eric S. Kassoff and Kerry L. Iris
Melvin Katten
Abraham and Katherine Katz
Francine and Steven M. Katz
Norman I. Katz and Susan B. Katz
Ruth and Steven Katz
Arthur and Sylvia Katz Foundation
Dr. and Mrs. Burton Katzen
Alan and Gloria Kaufman
Deborah K. Kaufman
Ernest Kaufman
Robert C. Kaufman
Ronald H. and Barbara Kaufman
Shari and Alon Kaufman
Kaufman, Rossin and Co.
Joel Kavet
Richard Kay
Wilfred and Rachel Kay
Kayden Foundation
Lesley and Jon Kaye
Harvey and Gloria Kaylie Foundation
Dr. Mark Kaylin

Jon and Beth Kean
Dr. and Mrs. Frederick Keller
William E. Keller
David L. Kelly
Lee Kempler
Marie-Louise Levy Kennedy
Roman R. Kent
Sharon and Stephen Kepniss
Robert M. Kern
Kesselman Family Foundation
Suzanne and Paul Kester
KeyBank
Bobbie and William Kilberg
Lucille and Edward Kimmel
Emily and Robert E. King
King University
Jennifer and Tim Kingston
Lorena Gonda Kiralla and Steven Kiralla
Henry A. Kissinger
Dr. and Mrs. Hugo D. Kitzis
Mortimer and Barbara Klaus Family Foundation
Ariele and Steven Klausner
Barry Klayman and Anna Kornbrot
Carolyn M. Kleefeld
Bertram W. Klein
Bettina and Michael Klein
Charles E. Klein
Frederick L. and Jill A. Klein
Jayne and Andrew Klein
Joe and Carmela Klein
Marilyn Klein
Michael A. Klein
Rosi and Isidor Kleinman
Simon Kleinman
Louis and Rose Klosk Fund
Dr. Theodore I. Kloth
Benjamin Klubes and Risa Bender
Jeffery Kluger
Klurman Foundation
Stephanie and Jeffrey Knauer
Janis L. Koch
Betty and Gilbert Koenig
Robert Kogan
Janet W. Kohler
Barry A. and Patsy Kohn
Michael L. Kolis
Toby and Jack Kolnick
Peter Koltay and Rosemary Hogan
Charles and Ellen Konar
Susan and Bruce Konheim
Konover South Development Corporation
Jay Korach
Sarah Korda
The Koren Family Foundation
Michael Korenblit
Paul and Ilene Korman
David Korn
Sir Hans and Lady Kornberg
Dr. Michael Kornreich
Jeffrey and Cathy Korotkin
William B. and Regina M. Kort
Corie and Michael Koss
Paulina Kovalsky
Mitch A. Kovitz
Simon Koziel
Elinor Weiler Krach

*Deceased

ANNUAL CONTRIBUTORS

Lowell and Caryn Kraff	Sherwin H. Leff	Jennifer and Stuart Litwin	Adina and Sander Mendelson	Alexander Nasch	Jenny and Doug Patinkin	Julia Rapley	Priam Rosenberg
Bonnie and Jeffrey Kramer	Dorothy and Melvyn L. Lefkowitz	Michael Loeb	Yehuda Mendelson	Jerome Nash	Kenneth Pearlman and Sharon D. Katz-Pearlman	Rachal Rapoport	Dr. Ralph Rosenberg
Gerald and Debra Kramer	Donald and Ellen Legow	Estate of Ervin B. London	The Janis and Alan Menken Foundation	Claire and Jack Nath Charitable Foundation	Jacqueline and Jason Peltz	Jeanne S. and Lloyd E. Raport	Ronnie Rosenberg
Kenneth S. Kramer and Audrey C. Kramer	Louis Leibowitz Charitable Trust	Robin and Jeremy London	Foundation	Marilyn A. Nathan	Jody and Sanford Perl	Raskin Family Foundation	Lil and Julie Rosenberg
Lynn and Charles Kramer	George Leitmann	Tony C. Lonstein	Katherine G. Merage	Saul Nathan	PerlePress Productions	Jacob Ratinoff	Foundation, Inc.
Margaret Kramer	Judy L. and Edward J. Lenkin	Jeffrey A. and Isabel A. Louis	David and Laura Merage Foundation	Walter and Wendy Nathan	Robert Perlman	Sarah Ratner	Arnold Rosenblatt
Morton D. Kramer	Thomas Lenosky	Ninfa and Ronald Lowe	Linda and Tobie Mercurio	Ruth and Bennett Nathanson	Sheryl and Daniel Perlman	Marcia Rayman	Szymon Rosenblatt
Lisa R. Kranc	Madeleine and Richard E. Lenski	Tracey and Andrew Lowenthal	Mesirow Family Charitable Foundation	Barbara and Louis Perlmutter	Barbara and Louis Perlmutter	Katherine Read and John Houston	Carol and Steve Rosenblum
Myron B. and Rowena C. Kratzner	Dr. and Mrs. Rene Lerer	Claudia and Lawrence L. Lubin	Foundation	Nathan Perlmutter	Nathan Perlmutter	Lourdes and John Reed	Jean and Bill Rosenbluth
Michael F. Kraus, DDS	Jackie Lessing	Cynthia T. and Bruce S. Lubin	Helen Mettler	Robert Permut	Robert Permut	Sherri Regester	James M. Rosenfield
Harold and Joan Krauthamer	Sharon and Gordon Letter	Susan and Alan Ludwig	Frank and Sharon Meyer	Dennis and Amy Pessis	Dennis and Amy Pessis	Eva A. Rehfeld	Marcia and James Rosenheim
Martin Kravet	Gerard Leval—Arent Fox PLLC	Robert and Sandra Lund	Harvey M. Meyerhoff	Alaine Peters	Alaine Peters	Harry Reibold	Linda and Jay Rosenkranz
Maurice Kreindler	Carin and David Levee	Marilyn Z. Lustbader	Amy and Ricky Michelin	Till and Bernice Peters Charitable Fund	Till and Bernice Peters Charitable Fund	David Reich	Jean and Menachem Z. Rosensaft
Rae M. Krelitz	Stanley M. Levenson, MD	Casey Luther	Harry and Lucille Midows	James Peterson	James Peterson	William and Dale H. Reiff	Gail and Alan Rosenshein
Mary Kresky	Joy R. Leventhal	Zelda Luxenberg	Trust of Leonard F. Milgate	Frank and Janina Petschek Foundation Inc.	Frank and Janina Petschek Foundation Inc.	Joan and William Rein Family Foundation	Barry Rosenthal
Alisa and Ernest Kretzmer	Ilana Ron Levey and David Levey	M&M Asphalt	Paul Milgrom	Charles J.* and Linda Pfeffer Miller	Charles J.* and Linda Pfeffer Miller	Orna and Randall Reiner	Jeanne Rosenthal
Samantha and Adam Kriger	Gertrude K. Leviloff	Virginia and Francis Maas	Gutki and George Miliband	Pfizer Foundation	Pfizer Foundation	Ira M. Reinherz	Joanne and Abraham Rosenthal
The Leonard and Ruth Kriser Foundation	Felice Levi-Miller and Samuel A. Miller	Neil Macy	Catherine and Craig Miller	Kevin Phelan	Kevin Phelan	Paul and Zipporah Reisman	Martha and Avram E. Rosenthal
Stanley E. Kroll	Bonita and Robert Levin	The Honorable Michael Madigan	Harvey R. Miller	George N. Phillips	George N. Phillips	Linda and Jeffrey J. Reisner	Philip Rosenthal
Hillary and Rodger Krouse	David and Helen Levin	Mary and Christoph Mahle	Jill and Avrum Miller	M. J. and Elliott Pickar	M. J. and Elliott Pickar	Dana and Wendy Reynolds	Seymour A. Rosenthal
Megan and Joe Krouse	Emily and Richard Levin	Gabriel S. Mairzadeh	Judy and Louis G. Miller	Howard Pilch	Howard Pilch	Sandy and David Reznick	Carol and Joseph Rosetti
Liz Krulik	Gerald and Laurie J. Levin	Harry Major	Lindsay and Aaron Miller	Nancy and Saul Pilchen	Nancy and Saul Pilchen	Dr. and Mrs. Ezra Riber	Lawrence and Marcia Ross
Hon. Sheldon Kryss and Doris Kryss	Jackie and Jeffrey Levin	Cary and Lisa Malkin	Ronald W. Miller	Michael Pildes	Michael Pildes	Theresa A. Riccardi	Michael P. Ross
Jakob Kryszek	Karen Levin	Ronit Maman	Susan Miller	Arthur Pinchuck	Arthur Pinchuck	Robert Ricci	Mitchell N. and Kerry Ross
Dr. and Mrs. Max Kukler	Morton and Judith Levin	Mandelbaum Foundation	James C. Mills	Helen Richardson	Helen Richardson	William Rich	Dr. Sholi Rotblatt
Kuoni Destination Management Inc.	Sandra and Jack Levin	Bonnie and Ralph Mandell	Nancy and Andrew Mills	Neil and Lynn Richmond	Neil and Lynn Richmond	Elisabeth A. Richter	Alan J. Roth
Louis J. Kuriansky Foundation	Steven Levin	Dr. and Mrs. Gary A. Manko	Michael and Cheryl Minikes	Alice Rickel	Alice Rickel	Daniel Ridout	Laurie and Eric Roth
Norman Kurland and Deborah David	Charles and Margaret Levin Family Foundation	David and Samantha Mann	Claire and Harold S. Minoff	Mr. Jason Rotter	Mr. Jason Rotter	Lawrence G. Rief	Dr. and Mrs. Howard Rothenberg
Stuart S. Kurlander	Ronald and Fifi Levin Family Fund	Lawrence Mann	Gary Mintz	John W. Rowe	John W. Rowe	Monroe and Rella Rifkin	Randall K. Rowe
Jonathan A. Kurz	Bernard Levine	Pamela Mann and Mark E. Miller	Jean and Saul Mintz	Terry M. Rozdolsky	Terry M. Rozdolsky	Pitney Bowes	Ted Rozenwald
Joan W. Kushner	Carl Levine	Roz* and Dick Mann	Sandra C. and Lowell Mintz	Iris and Walter Rubenstein	Iris and Walter Rubenstein	Robert Pittman	Iris and Walter Rubenstein
Michael Kushner	Howard Levine	Gail and Frederick Manning	Michael Mirabito and Marywood University	William M. Rubenstein	William M. Rubenstein	Harriet Plaskow	William M. Rubenstein
Seryl and Charles Kushner Family Foundation	A. L. Levine Family Foundation, Inc.	Armand Marciano	Samuel Miranda	Riva A. Ritvo-Slifka	Riva A. Ritvo-Slifka	Lisa and Stephen Plavin	Riva A. Ritvo-Slifka
Joan Lacagnina	Bari and Keith Levingston	Michael J. Marcus	Rodger Mitchell	Scott R. and Rebecca J. Rivard	Scott R. and Rebecca J. Rivard	Danielle Pletka	Scott R. and Rebecca J. Rivard
Dr. and Mrs. Robert Lacin	Frieda L. Levinsky	Michele and Robert Marcus	The Leo Model Foundation	Ellen and Ken Rivkind	Ellen and Ken Rivkind	Peter Pletka	Ellen and Ken Rivkind
Valerie Lager	Alan H. and Marilyn Levinson	Marcus Corporation Foundation	Gerald P. Modell	Glen Robbins and Fran Weinstock	Glen Robbins and Fran Weinstock	Vita and Raymond Pliskow	Glen Robbins and Fran Weinstock
Diane Forrest Lahowchic and Nicholas Lahowchic	Richard A. Levinson	Fred and Susan Mardell	Moelis & Company	Helen and Richard S. Robbins	Helen and Richard S. Robbins	Lawrence I. Plotkin	Helen and Richard S. Robbins
Steven R. Lainoff	Judith Levitan	Yoshiko and Gregory Margolies	Burckhard Mohr	Richard K. Robbins	Richard K. Robbins	Joseph Plumeri	Richard K. Robbins
Pam Lallanilla	David B. Levy	Sam Margolin	Jane and Phil Molstre	Eileen Robert	Eileen Robert	Susanne Oberwager	Eileen Robert
Peter Lamm	David B. Levy	Alexander S. Mark	Donna More	Lawrence Robins	Lawrence Robins	Charles and Margaret Obrecht	Lawrence Robins
Steven Lampert	Donna and Hyman J. Levy	Dr. and Mrs. Rodney Markin	Henry Morgenthau	Jennifer and Forrest James Robinson, Jr.	Jennifer and Forrest James Robinson, Jr.	Marilyn and Kenneth Oif	Jennifer and Forrest James Robinson, Jr.
Stanley J. Landau	Josh Levy	Mark It With a Stone LLC	Elise and Charles Morris	Dr. and Mrs. Martin C. Robinson	Dr. and Mrs. Martin C. Robinson	Robertta Olshansky	Dr. and Mrs. Martin C. Robinson
Deborah Landis	Julie and Jerrold G. Levy	Stephen and Lori Markowitz	Abby Morrison	Ruth Robinson	Ruth Robinson	Dr. Gilbert S. Omenn and Ms. Martha Darling	Ruth Robinson
Leslie and Bruce Lane	Paul S. Levy	Ann A. Marks	David and Ruth Moskowitz Family Charitable Foundation, a supporting foundation of the Jewish Federation of Cleveland	Jacqueline and Howard Roemer	Jacqueline and Howard Roemer	Frances C. Oppenheimer	Jacqueline and Howard Roemer
Eugene M. Lang	Steven D. Levy and Sarah Salter	James E. Marks	Moskowitz Family Foundation	Diana R. Role	Diana R. Role	Jesse H. and Susan Oppenheimer Foundation	Diana R. Role
Dana and Peter Langerman	Robert Lewin	Peggy Esther Marlow	Ingrid Moss	Garrett and Victor Romley	Garrett and Victor Romley	Karen Orenstein	Garrett and Victor Romley
William Langfan	Lillian T. Lewis	J. Howard and Ilene Marshall	Sue and Jay Motola	R. and I. Rooker Family Foundation	R. and I. Rooker Family Foundation	Peter P. Orlik	R. and I. Rooker Family Foundation
Michael Langley	Patricia and Ben D. Lewis	Sunny Martin	Steven A. Motzno	Elliott Rosch	Elliott Rosch	D'Lynne and Reed S. Oslan	Elliott Rosch
Jonathan Lanza	Randall and Patricia Lewis	Doris Renee Marx	The Mt. Sinai Health Care Foundation	Herbert Rose	Herbert Rose	Kim Ostheimer	Herbert Rose
Shale Lapping	Toby D. Lewis	Egon Marx	Kathleen Muir	Alan M. Rosen	Alan M. Rosen	Jane Overman and Paul Weltchek	Alan M. Rosen
Charna Larkin	Avrum Lewittes	Susanne Marx	Nancy and James A. Mullendoro	Chickie and Steve Rosen	Chickie and Steve Rosen	Edith Oxfeld	Chickie and Steve Rosen
Sara Lee and Barry B. Larner	Bella and Sol Liber	Albert Mass	Tracy and Hal Munter	Peter J. Rosen	Peter J. Rosen	Beth Pacheco	Peter J. Rosen
Merle Lask	Jill and Stanley Lieberman	Garrett Mathews	Sheila A. Murphy	Ronald E. Rosen, DMD	Ronald E. Rosen, DMD	J. R. Paddison	Ronald E. Rosen, DMD
Oliver and Elizabeth Laster Foundation	Judith Lieberman	Rita and Sidney Mathias	N. James Myerberg	Steven Rosen	Steven Rosen	David Paget	Steven Rosen
Carey F. Lathrop	Sharon and Steven Lieberman	Gloria Maturi	Anthony Myers	Walter Rosen Foundation	Walter Rosen Foundation	Gary N. Palais	Walter Rosen Foundation
Lois Lautenberg	Morris and Zita Liebermensch	Carol Maxon	Lucy and John W. Myers	Greg A. Rosenbaum	Greg A. Rosenbaum	Rich Pantell	Greg A. Rosenbaum
Lautman Maska Neill and Co.	Jo and Todd Lief	Robert and Karen May	Jessica and Charles Myers Charitable Fund	Barbara and Fredrick Rosenberg	Barbara and Fredrick Rosenberg	Jerome Parke	Barbara and Fredrick Rosenberg
Carrie Lawlor	Alison Liguori	James F. Mayer	Teresa Nacarato	Dr. Bernard A. Rosenberg	Dr. Bernard A. Rosenberg	Elaine and Glenn Parker	Dr. Bernard A. Rosenberg
Harold L. Lazar	Randolph Lindblad	Michael and Hannah Mazer	Sherrie Nagin	Jonathan D. Rosenberg	Jonathan D. Rosenberg	Eleanor Parker	Jonathan D. Rosenberg
Leona and Melvin Lazar	Samuel and Gail Lindenberg Foundation	McCormack Schreiber Legal Search Company	Sandra and Jeffrey Namias	Leon Rosenberg	Leon Rosenberg	Robert Parker	Leon Rosenberg
Lewis H. Lazarus	Richard Linhart	Cathryn R. McCulloch	Vanda B. McMurtry	Marcos Rosenberg	Marcos Rosenberg	Carol Parks	Marcos Rosenberg
Rabbi and Mrs. Philip Lazowski	Harry Linowes	Annie and Robert J. McGinty, Jr.	Dr. and Mrs. Henry I. Meisels	Mark and Barbara Rosenberg	Mark and Barbara Rosenberg	Jerome J. Parks	Mark and Barbara Rosenberg
Pamela and James Learner	Ruth Lion and David Rosenbloom	Megan and Casey McManenin	Jodi and Ken Meister			Ronnie Parnes	
Betty and Charles B. Lebovitz	Harriet Lipkin and Chris Sautter	Vanda B. McMurtry	Daniele Menache			Jamie and Marc Pasquale	
Edward Lee	Tom Lippman	Dr. and Mrs. Henry I. Meisels	Marvin Mendelsohn			Harriet and Steven Passerman	
	Howard L. Lipschutz	McCormack Schreiber Legal Search Company					
	David and Malia Litman	Terese Nasatir and Carolyn Rosenberg					
	Myra Litman	David Nasaw					

*Deceased

ANNUAL CONTRIBUTORS

Hedda Schachter
Judith Schaechter
Leslie and Gloria Schaffer
Dr. and Mrs. Daniel Scharf
Tom M. Schaumberg
Lillian and Solomon Schechter
Martin Scheinman
Alice Schelling
Alice Coleman Schelling
David Schenker
Harry Scher
Steven and Onnie Scheyer
Steven Schindler
Robert and Amy Schlager
Cindy and Allan Schlossberg
Dr. Leonard Schlossberg
Marcia and Albert Schmier
Danielle Schneid
Brad Schneider and Julie Dann
Joel and Cathy Schneider
Lillian and Leonard Schneider
Ana Maria and
Michael Schneiderman
Silvia Schnur
Stanley S. Schor
Edward N. Schreiber
Beatrice Schreter and Charles J. Rose
Carol and David B. Schulman
Joel and Carole Schuman
Rick and Betsy Schuster
Claude Schwab
George D. Schwab
Sandra V. and L. Tadd Schwab
Harris and Amy Schwalb
Ben A. Schwartz
Edward and Irma Schwartz
Mel and Janis Schwartz
Richard Schwartzbard
Daniel and Betsy Schwimmer
Barbara and Thomas Sease
Cheryl and John Seder
Ryan Segal
Michelle and Jeff Seifman
Ruthie Seiler
Jeffrey M. Selchick
Suzanne L. and Allan H. Selig
Seltzer Family Foundation
Peter Sender and Haya Sender
Peter Serber
Michelle and Steve Serck
Dan and Rose Shames
Jonathan Shames
Mary A. and Gary Shamis
Anne and Dan Shapiro
Seth Shapiro
Stephen and Cheryl Shapiro
Susan and Robert E. Shapiro
Shapiro Family Foundation
Donald Share
Marvin Sharfstein
Richard and Phyllis Sharlin
Peggy Shaughnessy
Phyllis Shavitz
David and Myrna Shaw
Dr. Robert Shaw
Shearman & Sterling LLP
Leslie K. Shedlin and David Raim
Frank Shelp
Ashley and Tim Shelton
Stanley and Linda Sher

Tamara and Scott Sheridan
Gail H. Sherman
Lawrence A. Sherman
Leonard and Diane* Sherman
Ruth and Michael Sherman
Ivan Morton Sherman Foundation
Aviva Shiedlin
George L. Shields Foundation
The Susan Stein Shiva Foundation
Mark Shlakov
Martin Shore
Dr. Stefan Shrier
Roberta and Yakov Shuchatowitz
Beverly K. Shulman
Cynthia and Gerald Shulman
Diane and Daniel Siegel
Jeanne and Herbert J. Siegel
Toby and Noel Siegel
Corey Sieven
Rita and Jose Sigal
Joseph and Renee Birnberg Silberman
Peter and Rose Silversmith
Barry S. and Beth Simon
David Henry Simon
Larry Simon
Seymour Simon Charitable Trust
Diane and Jay Simons
Jean Simons
Irene and Daniel Simpkins
Karen and Joel Singer
Barrett N. Sinowitz
Linda J. Sirow and
Harold S. Koplewicz
Mary Ann and Arthur Siskind
Bernice and Morton Skirboll
Lisa Skolnik
Robert Skversky, MD
Matthew D. Slater
Laurie and Eric Slifka
Daniel Sloan
Leon Sloane
Slope, LLC
Albert and Tina Small
Michael and Stephanie Smerling
Jennifer and Mark Smith
Melanie and Adam Smith
Rose M. Smith
Marilyn Smooke
Dr. and Mrs. James Snider
Shari and Howard Snow
Paul Sobotka
Bob and Lynn Socol
Jonathan and Edna Sohns
Mary Lou Soller
Edward Somberg and
Loui Marver-Somberg
Marion Sondermann
Douglass Sonek
Dr. Edward Soo
Dale and Alan E. Sorcher
Ellen Soren
Teresa and Scott Soren
Mindy and Jeffrey Sosland
Ellen and Larry Sosnow
Amy and Michael Southard
Bryan Southergill
Barbara and Stewart Spector
Martin and Susan Spector
Phillip Spector and Carole Lebbin
Ernest Spevak

SP Plus Corp
Tracy and James Sprayregen
Sarah and Marcelo E. Sroka
Ellen and David Stafman
Carol A. Stahl
Lewis A. Stahl
Jean and Marvin H. Staiman
Terrie S. Stainman
Aaron and Barbara Stal
Joyce and Samuel E. Star
Steven Starker
Matthew Starr
Martin F. and Beth Statfeld
Zerla Stayman
Susan and Cwi Steiman
Gaston Stein
Jay Meredith Stein
Ken and Nancy Stein
Donald Steinberg
Stuart Steiner
Russell L. Steinweg
Daniel N. Stenersen
Elaine and Stanford Steppa
Gail M. Stern
Philip L. and Leslie Stern
Rachel and David Sternberg
Beth and Lee Stettner
Craig Stevenson
The Stiefel Foundation
Jennifer and Seth Stier
Nina Stillman
Susan and Bradley C. Stillman
Madelyn and Michael Stoll
Jack P. and Susan L. Stoltz
Steven G. Storch and
Carolyn A. Bryne
Strategic Resource Management
Ronald Strear
Lois Stulberg
Mary R. Sullivan
Joy and Mark Sultan
Sun Capital Partners Foundation Inc.
Robert Sunberg
Sean and Lisa Sutton
Joseph Swan
Dr. and Mrs. Mitchell L. Sweet
Heather and David Symons
Laura Talmus
Hagit and Matthew Tambor
Elaine N. Tanay
Robert D. Tanenbaum
Marsha and Gary Tankenoff
Denyse M. Tannenbaum and
James M. Horwitz
David Tanner
William Tapley
Michael Taplits
Stanley and Joanne Tate
Wesley Tate
Henry and Marilyn Taub Foundation
Herman and Susan Taube
Joel D. Tauber
Nancy and Marc Taxman
Dr. Anna N. Taylor
April Teitelbaum, MD
Michael S. Tepper and
Laura Colton Tepper
Bill Terman
Trina Thackery
Joel and Carol Thea

Brett Thelander
William Thomson
Rebecca Jade Tinter and Alan Tinter
Bruce Toll
Aaron and Ziva Tomares
Steven and Amy Topel
Christopher Torrente
Touring Friends Young Adult
Division
Steven Towbin
Robert L. Tracy and Martha Gross
Michael Traister and
Eileen Wiesenfeld
Preeva A. and Leonard Tramiel
Anne Travers
Jeff and Nancy Trockman
Michael Tronic
Trott Family Foundation
Stefan and Marilyn Tucker
Hazel B. Tullar and
Michael D. McMearty
Elaine and Morton Tuller
Shirley and Gene Turban
Gail Turley
Susan and Bruce Turnbull
Elisabeth and Gareth Turner
Kate and Ted Tye
UBS Financial Services
Herman Udasin
Nadia and Marc Ullman
Doug Unger
Jeff Urdan
Burton S. Ury
Margrit Vanderryn
Jonathan Vapnek
Verizon Foundation
Irving and Betty Vigdor
Ellen and John K. Villa
David and Ellice Vittor
Bertram and Lois Vogel
Anita and Kenneth Volk
David Von Weissenstein
Halina Wachtel
Elise Waisbren
David Wajsgas
Cynthia Walk
Steve Wallace
Kurt L. and Marilyn Wallach
Julie Wallick and David Selden
Arthur L. Walters
Arthur and Lily Walters Foundation
Suzanne S. Wandersman
Diane Warren
Donna and Leonard Wartofsky
Patricia and Richard Wayne
Eliza and Jon Weber
Marcia D. Weber
Muriel Weber
Gerald E. Wedren
Howard and Debbie Wedren
Veronika Weiler
Marilyn and Jay Weinberg
Patricia Hurley and
Michael Weindling
Linda Weinrib
Arthur Weinstein
Jamie Weinstein
Mark H. Weinstein
Max J. Weinstein
Samuel Weinstein Family Foundation

*Deceased



SOME WERE NEIGHBORS

COLLABORATION & COMPLICITY IN THE HOLOCAUST

**“This exhibition transforms
how I teach the Holocaust.”**

—Tosha Tillotson, middle school social studies teacher

What choices did ordinary people make during the Holocaust?
This special exhibition showcases new discoveries about why the Holocaust happened—why some people participated and why others chose to help their fellow human beings.

Visit this free exhibition open daily on the Museum's Lower Level.

100 Raoul Wallenberg Place, SW
Washington, DC 20024
202.488.0400

Metro: Smithsonian

somereneighbors.ushmm.org

UNITED STATES
HOLOCAUST
MEMORIAL
MUSEUM

This special exhibition was underwritten in part by grants from The David Berg Foundation; The Blanche and Irving Laurie Foundation; the Benjamin and Seema Pulier Foundation; the Lester Robbins and Sheila Johnson Robbins Traveling and Special Exhibitions Fund, established in 1990; and Sy and Laurie Sternberg.

THE COLLECTION

J. Weinstein Foundation
Bruce Weintraub
Steven Weisberg
Mary Ann Weisberg-Perry
Alan Weiskopf
Harlan and Sally Weisman
Norman I. Weisman
Daniel and Selma Weiss
Jonathan Weiss
Lisa and Steven R. Weiss
Randi and Barry Weiss
Marvin F. Weissberg
Cheryl and Robert D. Wells
Wells Fargo Advisors LLC
Sylvia S. Welsh
Peter Wendel
Richard and Beatrice Wernick
Seth Wernick
Robert H. Wertheim
Maiera and Michel Werthenschlag
Ellen Westheimer
Alice Wheatley
Ruth White and Henry Dessauer
James A. Whitman
Martin J. Whitman
Lee* and Iris Wilder
Gail and Robert Wilensky
Mary B. and Alan S. Wilmit

Morgante and Frederick Wilson
Richard and Phyllis Winter
Paula and Alan Wiseman
Joanne Witkower
Victor and Rachel Witten
Judith E. Wolf and Howard J. Eisen
Elaine and Jim Wolfensohn
Linda and Louis Wolff
Neil M. Wolfman
Linda and Jeffrey Wolfson Family Foundation
Cindy and Hal R. Wolken
Walter J. Wolpin
Irving and Esther Wolsk Charitable Fund
Ruth and Melvin Wolzinger
Peter J. Wood
Edward A. Woods
Peter Wright
Philip J. Wyatt
Seymour Wynn
Diana and Irwin Yablans
Donna Yanowitz
Gerald Yass
Melanie and Jonathan Yermack
The Yoches Family
Nili and Andrew Yolin
Ronald Yonover

Peg Yorkin
Bernard Young
Irwin Young
Judith and Mark G. Yudof
Nancy and Frank Zacharias
Eric Zahler
Nan and Richard Zaitlen
Joyce Zaitlin
Deborah L. and Jeffrey Zaluda
Daniel Evan Zausner
Jean and Vance Zavela
Jessica and Stephen Zdravecky
The Zeelander Foundation
Andrew S. Zelby
Steven Zerkowitz
Strauss Zelnick
Sheldon Zenner
Bruce and Lauri Zessar
Jennifer and Craig Zeuner
Z/G Foundation
Carol and Larry Zicklin
Drs. Franklin and Sandra Zieve
Simon Ziff
The Frieda and George Zinberg Foundation
Harry A. Zinn
Lisa R. and Jonathan S. Zirin
Allison Zirn and Scott Greenberg

David Ziskrout
Harry and Lily Zoberman
Stacey Haimes Zoland and Mark Zoland
Steve and Shelly Zucker
Barbara Zuckerman
Deborah and Wayne Zuckerman
Shirley and Seymour Zuckerman
David and Randi Zussman
Lawrence Zweifach and Eleanor Grosz
Arthur I. and Christine Zygielbaum

IN-KIND GIFTS

Carter Boehm
Booz Allen Hamilton
Debra and Jay D. Levine
Nielsen
Dee Dee and Eliot Simon
Carol and Jac B. Stulberg
Lori and Martin Weinstein

Paul E. Cawein
Robert Cenzer
Alan P. Chazanow
Eugene A. Chmielowski
Mirka Konta Christesen and Jiri Konta
Anthony Chudzik
Edith L. Cohen
Loretta Kopec Cohen
Marie K. Cohen
Rivka Cohen
Sheldon Cohen
Caroline Sturdy Colls
Congregation B'nai Jeshurun, Short Hills, NJ
Ned Connors
The Family of Richard M. Cromack
Charles E. Crowley
Sonia Di Tommaso Cucinotta
George Czuczka
HE Amb. Martin Dahinden
Raoul Dahms
Dirk and Lukki Danneels-Van Wauwe
Andrew D'Arcangelis
Jacques Darmon
Gerald H. Davis
Martin C. Dean
Louis de Groot
John D. Demartini
David A. Dembowitz
George de Ratafia
Marta Derfényiová
Janos Dési
Lore Deusch
B. W. de Vries
Joan Diamond
Eric Dietrich-Berryman
Dale Dikker
David DiLoreto
Justin Dingfelder
Judene F. Divone
Joan Dodek
Allen Dodge
Rachelle Doll
Kathleen Dorry
Iason Doumbis
Stetanos Dovas
Patrick Drazen
Ania Sadowski Drimer
Marcel Drimer
Margaret Dubicki
Jana Dubova
Ruth Dunkinson
James Dunnam
The Eckl Family
Peter Ehrenthal
Neil S. Eichelbaum
Betty Eisenstadt
Eva Eisenstaedt and Regina Schmiedeberg
William Eisner
The Family of David and Lisa Eizenberg
Tannas Eleftherios
David Eliach
David W. Epstein

Henny Wenkart Epstein
Jeannette Rice Erbst
Arlene Erlebacher
Jonathan Ertman
European Art Center of Greece
Linda Ewall-Krocker and Renee Fisher
David and Edward Feierman
Susan Feingold
George Feldman and Deborah Orr
Ruth Taub Feldman
Harriet Feldmann
Estate of Anita and Rudi Fellner
Rachael Fenton and Marina Swetin
Géro Ferenc
Michael Ferguson
Susan Perry Ferguson
Anita and Marc Fiedler
Edwin Fierer
Esther Toporek Finder and Generations of the Shoah-Nevada
Antoinette Fine and Therese Rea
Nellie Wiesenthal Fink
Tibor Fisch
Carey Fischer
Samuel Fishman
Fithian Press
Greta Neumann Flaum and Karl Neumann
Ken Fleck
Susan Fleishman
Sylvia Flescher
Éva Földes
Katherine Foldes
Paul Freels
Fred Freuthal
Gail Fridling
Miriam Fridman
Lea Blumenkranz Fried
Michal Friedlander
Fay Frint
The Frohman family
Cesare Frustaci
Susan A. Fryer
Benjamin Fryser
Riva Fuks
Vivian Zimmerman Furman and Daniel Zimmerman
Danguole Gabis
The Gadot and Haimovich Families
John and Marina O. Gaffney
Margit Németh Gál
Bella Galil
Andrew Jehuda Garai
Albert Garih
Anne Garnett
Madeline Bennett Garr
Rosanna M. Gatens
The Family of Sylvia Gavurin
Ruth Geall
Nancy Geise
Hilde Geisen
Jill Padawer Gemmill
Ellen Gerber
Barbara Schmidt and Ron Gerson
Peter Gessner

Sylvia Gielecki
Ruth Gleis
Joseph Gleitman
Barbara Glück
Carl Goldberg
Melvin J. Goldberg
Ruth Goldberg
Shelli Kassin Golden
Rachel Mutterperl Goldfarb
René Goldman
Michael Goldmann-Gilead
Kurt R. Goldsmith
Alan Golub
Carol Goodman
Ciera Gotlib
Reuven Govrin
Elio Grandi
Joanne Adler Grant
Grazt College Holocaust Oral History Archive
Richard Greene
Murray Greenfield
Claire Salpeter Greenwald
Marilyn Greenwald
Paul Grootkerk* and Doug Thweatt
Renee Grosman
Rose Gross
Donato D. Grosser
Arlette Grossfeld
Grace Cohen Grossman
Daniel James Gruen, Leana Ruth Gruen, and Cheryl Lee
Adolf Grunbaum
Frank Grunwald
Thaddeus Gubala
Ernest J. Gunther
Paula Gutter
Eva Németh Habán
Corrine Haber
Fred Haber
Salvator Licco Haim
The Family of Donald J. Hall
Willy Halpert
Sharon Halpryn and the Rabunski Family
Josh Hamerman
Catherine Hamilton
William A. Hamilton
Moshe Hammer
Beate Hammond
Brenda Holland Hancock and Barbara Holland Scott
Elaine L. Hanton
Helen and Kenneth Hartoch
Gerhard Hecklemann
Felix Heilpern
Steve Heisler and Cynthia Heisler Wishkovsky
Oliver Benjamin Hemmerle
Michael Hennenberg
Kurth Hentges
Amichai Max Heppner
Madolna Hercz
Helene Herzig
Samuel J. Hessel
Norbert Hirschhorn

Putzi Wesson Hirshberg
Ron Hollander
Ružena Höllingerová
Gerald Holton
Edith Horn
Marcia Horn
Piotr Horoszowski
Sheldon H. Horowitz
Courtney W. Howland
Christopher Huh
Peter Irányi
Albin Irzyk
Ronald Isaacson
Davide Ivaldi
Lauri Jacobs
James E. Jacobsen
Gloria Jacoby
Elisabeth Asbrink Jakobsen
Sylvia James
Jan Jančí
Janusz Korczak Association of Canada
Efraim Jessner
Jewish Community of Targu Neamt
Mark R. Joelson
Emily Judd
Wilhelmina de Kadt Juhlin
Joel S. Kahn and Family
Vilius Kairys
Gerald Kaiser
Richard Kaiser
Minia Kalish
Edit Dánay Kállai
Kostandinos Kallinikidis
Harry Kamel
Roma Laks Kaplan
Tziporah Krup Karelitz
Rachelle Karp
Chris Kassoulides
Barry Kay
Margarita Kazamia
Kedem Auction House, Ltd.
Iosef Kelman
Marlyse Levy Kennedy
George and Sherry Keramidas
Florence Shoch Kerson
Paul E. Kerson
Matthew Kestenbaum
Paul and Susanne Kester
Gilberte Guez Khayat
Lore Kircheimer
Gregorios Kitsos
Theodora Klayman
Marta Miriam Kleiman
Barry Klein
Hal and Robyn Klein
Joseph Klein
The Kleinman Family Education Center
Amalia L. Klinger
Robert A. Knight, Jr.
Thomas L. Knutsen, Carolyn Landis, and Kathryn Riddle
Martin B. Koenig
Sol Koenigsberg
Phyllis Kohlmann

THE COLLECTION

We thank the following individuals and others who have donated to the Museum's collections from January 1 through December 31, 2015.

Anonymous
C.E. Abbott
David Abelson
Nora Abrahamer
Wesley Adamczyk
Lena Adishian and Peter Maranian
Diny K. Adkins
Phyllis Adler
Shlomo Adler
Helen Albert
Maxim N. Alekseev, U.S.-Russia Joint Commission on POW/MIAs
Channette Alexander
Ann Almquist
Susi Annes
Iuliia Anosova
Ann Gabor Arancio
Során Osman Arif
Birutė S. Arlauskienė
Isabelle Arnaud
Caroline Arnon
Martha Asten
Claire Audhuy
Barbara and Emile Aufgang
Ari Babaknia
Irena Bach

Ján Bajus
Edith Arie Baker
Rachelle Balaban
János Balogh
Erzsébet Kovács Banykó
Zofia Barczyk
Bardejov Jewish Preservation Committee
Ana Barkauskienė
Zwi Barnea
Giora Bar-Nir
David Baruch
Rachel Bashevkin
Judy Batishko
Udo Bayer
Fred Beck
Nancy Greenglass Becker
Michael Beckerman
Maud Michal Stecklmacher Beer
Žilvinas Beliauskas
Paul and Glenda Beller
Michael Benari
Maurene Samuels Waterman Bencal
Thomas Benedek
Arlette Benichou
Eileen Rubin Bennin

Marianne Berg
Sabina Berggren
Saramina Berman
Ellen Bertram
Vera Berv
Natan Beverly
Laurie Mitchell Billowitz
Shelley Binder
Salomon J. Birenbaum
Henry Birnbrey
Karel Blahouš
Ludmila Blahoušová
Jane Blalock
Harold Bland
Lee Bland
Josef Blass
Blink Films
Russell G. Blixt
Drahomíra Blosgebrová
Ralph Blumenthal
Michael Bohnen
Victor Borden
HE Amb. Rachad Bouhlal
Maurice Bower
Brian Boyer
Kostandinos Bozinis

Randolph L. Braham
Saul Braksmajer
Leslie Bram
George Brawerman
Hilde Breitbart
Luisa Brightman
Gian Paolo Brizzi
Lloyd Brock
Jenny Brody
Gina Chase Bronstein and Sally Silberstein Chase
Aimee Kreger Brooks
Lois Lindsay Brown, Carol Lindsay Hagy, and Joan Lindsay Redford
Diane Browne-Sterdt
Pavol Bruño
Julien Bryan Archive
Barbara E. Bund
Paula Burger
Hyman and Vera Burstyn
Simon Butner
The Frank Caplan Family
Gisela Carlander
Grazina Carneckienė
Povilas Carneckis
Danielle Cassorla

*Deceased

THE COLLECTION

Grunia Kohn	Violet Mainzer	Nathan Neiberger	Steven Reininger	Alma and Samuel Shor	Sigrid Jean Ansbacher Strauss	Preeva Tramiel	Michel Werber
Pavel Kohout	Sylvia Malcmacher	David and Lisa Neipris	Yaron Reshef	Orna Shuman	Carol Stulberg	Genrikh Tseytlin	Brenda Wertheim
Judith Koncz	František Malík	Warner J. Nelson, Jr.	Angela Ribeiro	Lily Shwarz	Felicia Berger Sturzer	Vladimír Tuček	West Virginia and Regional History Center (WVU Libraries)
Alex Konstantyn	Ján Malík	Estate of Eric New	Gunther Rice	Panagiotis Siaraferas	William C. Suhler	Alec Tulkoff	Morris Whitcup
Lidia Korneev	Rob Mandel	Irwin Newman	Evelyn Romanowsky and Norbert Ripp	Alkiviadis Sidiropoulos	Glenn Sujo	Estate of Nina Pell Turner	Chris Wickers
Benni Korzen	Ines Hochmuth Mandl	Jack Newman	Sheila Johnson Robbins	Mark S. Sieling	Krystyna Swierczynska	Donna Twardowski	Elissa Widowsky
Kostandinos Kotandinidis	Jolana Mandzáková	Meggoudis Nikolaos	Relli Głowiński Robinson	Madeleine Sigel	Ruth Switzer	Diana and Stephen Ucko	Neal William
Marie Kotrbáčková	Maya Kenny Mann	Carol Noble	Forrest James Robinson, Jr.	Ava Sigman	Sydney Jewish Museum	Claude and Eliane Ungar	Robert Williams
Mária M. Kovács	Enrico Mantello	Malka Wajszroen Nomberg	Keith T. Roeckle	Renee Birnberg Silberman	Léon Sztal	Dainora S. Urbonienė	Eugene A. Winchester
Liisa Kovala	Hilbert Margol	John Norby	Robyn Rontal	Esther Silver	Michel Sztulzaft	Marija Urbsytė	The Family of Norman Winiker
Vally Kovary	Howard Margol	Alyssa Norwood	Bobby Rootveld	Nina Silver	Adam Szymel	USS LST Ship Memorial	Ilona Barkal Winograd
Pavel Kral	Jonas Markauskas	Sandra Novacek	Morris Rosen	Peter Silversmith	Nina Talbot	Julija Vaicekauskienė-Pėzaitė	Stephen Winter
Moshe Kraus	Genya Markon and the Estate of Cila Rudashevsky	Linda Novak	Hanna Rosenbaum-Erlichman	Larissa Šimeková	Inna Talmy	Elie-Christophe Vamos	Peter Wirths
Nancy R. and Robert E. Kravetz	Liliane Markowitz	Now and Then Books	Michael Rosenberg	Ruth L. Simon	Erika Tamar	Esther Vamos	Susan Hirschfelder Wise
John Krawiec	Ora Markstein	Adolphe Nysenholc	Robert and Steven Rosenblatt	Sidney Simon	Bruce Tapper	Benson Varon	Simone Wodka
Panagiotis Krikis	Ted Martin	Samuel Oberstein	M. Rosenfeld	Gilbert Sin-Blima	Zbynek Tarant	Delidinas Vasilios	Anne Wolfe
Erzsébet Ványi Kubik	Gerhard Maschkowski	Molly O'Brien Castro	Nicolas Rosenthal	Aleksander B. Skotnicki	Robert Targan	Robert Vaughn, Jr.	Markus Wolter
Slaviboj Kuchta	Paul Maurer	Bernadette O'Connell	Moshe Rosenwein	Estate of Robert Slack	Andrew Targowski	Susanne Veder	John Woolf
Doris Kumar	Robert R. Max	Miriam Ofer	Gitta Rosenzweig	Douglas B. Smith	Susan Taube	Catherine Vieu-Charier	Larry Wornian
Jurgen Kumlehn	Charlotte Mayenberger	Jack Ohringer	Lisa Rosowsky	Irene S. Sobczak	Edith Löw Taussig	Rita Vipartienė-Vaicekauskaitė	Judit Yarden
Dorothea and Fedor Kuritzkes	Stanley Mayer	Joy C. Olgyay	Lora Ross	Helen, Jane, and Julia Sommer	Judith Tax	Willem Volkersz	Beth and David Yokel
Glenn Kurtz	Medill School of Journalism at Northwestern University and the International Media Center at HAW Hamburg	Jack Ophir	Frigyes Rotheridesz	Irena S. Spakauskienė	Renee and Robert Teetsel	Gilbert Waganheim	Ester Weiss Yotvat
Diana Kurz		Martina Oppitz	Jerry and Marvin Rotter	Steve S. Spector	Terry A. Tegnazian	Myriam Wajnbaum	Clifford Young
Ján Kušnír		Carol Weinschenk Opton and Joshua J. Vlasto	Alex Rozenstrauch	Simon Spiegelman	Richard Teig	Andre Waksman	Ursula Yunger
Estate of Estelle and Herman Kutun		Carla Osella	Henry Rozycki	Ilona Weinberg Srékelyhidi	Erwin Tepper	Paul Walczyk	Isaak Zagoskin
Peter LaCerte		Josef Osterweil	Stan Rubens	Stadtverwaltung Erfurt	Lewis Thompson	Julius Wald	Wladimir Zandt
Janina Laleski-Ryng		Michal Ostrovsky	Shosh Rubinshtein	Robert M. Stark	Heather Tick	Jane Wallerstein	Ingo Zechner
Peter Lande		Herbert P. Paisley	Dale C. Ruby	Ludwik Staszynski	Morris Tobias for the Raoul Wallenberg Unit of B'nai B'rith International, Melbourne, Australia	Dana Walrath	Sylvia Zelig
Eric Langshur		Gloria Parloff	Eleonora Ryvkova	Dimitris Stathis		Elizabeth Walsh	Larry Zemiemski
Hugo Langshur		Kostandinos Paschaloudis	The Family of Renee Lisse Sachs	Evangelos Stathis		Estate of Annemarie Warschauer	Michael Zentman
Walter Laqueur		Jill Berg Pauly	Roslyn Samuelson	Jack Stein		Elizabeth Weaver	Gail Gepsman Ziegler
Cheryl and Robert LaRossa		Jolanta M. and Witold J. Pawlikowski	Krystyna Sanderson	Ruthy Steinberg		Shaya Weinberg	Ina Zigelman
Pearl Laufer		Louis L. Pechi	His Excellency, President of Armenia, Serzh Sargsyan	John H. and Margaret H. Stern		Edith Weinstein	George O. Zimmerman
Ambra Laurenzi		Jack and Marilyn Pechter	Julian Sauer	Stiftung Preußischer Kulturbesitz		Anne Weise	Mira Zimmerman
Florence Leeds		David J. Pedretti	Hinda Saul	Carol Stim		Peter Eugene Weiss	David L. Zisow
Mark Leggett		Nadia H. Pelaia	Peter Schaaapman	Allan Stollberg		Peter Weisz	Jaroslava Zoráhalová
Andre Leib		Paulette Peltz	Tim Schaefer	Eileen Hallet Stone		Roy B. Wellerson	
Rosie Ajlkichen Leibman		Manya Frydman Perel	Miriam Scharf				
Nathan Leight		Joseph and Josie Peretz	Susan Schenkel				
Ruth Leiserowitz		Elizabeth Perle	Charlotte Schiff				
Ron Levine		Markas Petuchauskas	Howard Schiffman				
Fred Levinson		Gary H. Philipp	William Schmidt				
Sandra Levy		Christian Piller	David Schneiderman				
Henry Lew		Irene Pimentel	Tanja and Wilhelm Schnelle				
Martin Lewin		Judy Pitson	Phil Schreiber				
Bill Lewis		Marta Plášilová	Gerald* and Joan Nussbaum Schwab				
Stephan H. Lewy		Isabelle Pleskoff	Michael Schwartz				
James E. Lichtman*		Vlasta Poláková	Jerome Sears				
Dagmar Lieblová, Marek Lauermann, and Rita McLeod		Edith Dawidowicz Poliszuk	Hildegard Sedlářová				
Shunamit Lifschitz		David and Lucinda Pollack	Leon Segal				
Fred Lifschutz		Jennifer Potts	Gudrun and Peter Seifert				
Estate of Dr. Henry P. Limbacher		Léon Prays	Robert Seiwacz				
The Litke Family		Julie Preizler	Marianne Selinger				
Henry and Howard Londner		Steven Pressman	Mark Selinger				
Hernan Lopez		Jonas R. Puodzius	Harry and Lisa Sendzichew				
Blima Rajzla Lorber		Philille Quix	Mara Senn				
Trudi Loscotoff		Samuel Rachlin	Antonio Serri				
Edith and George Lowy		Schneur Rachlin	Menachem Shapiro				
Jiri Lowy		Sarah Radzeli	Helga Shėkalová				
Boris Lurie Art Foundation		Gloria Rapoport	Zeev Shemer				
Janina Jasińska Luterek		Wolfgang Rauner	Idy Sherer				
Aron Lutwak		Miriam Zunszajn Raz	Henry Shery				
Anna Mednik Lyubovitsky		Aure Recanati	John and Wynne Shilling				
Elizabeth Maggio		Mildred Reeves	Iseris Shliomovichius				
Magyarországi Autonóm Orthodox Izraelita Hitközség		Alfonso Rega					

*Deceased

CORPORATE PARTNERS

The United States Holocaust Memorial Museum is grateful to the following corporate supporters.

CORPORATE EXECUTIVE CIRCLE \$100,000 or more



CORPORATE LEADERS \$50,000-\$99,999



CORPORATE SUSTAINERS \$25,000-\$49,999



CORPORATE SUPPORTERS \$10,000-\$24,999

Akin, Gump, Strauss, Hauer and Feld LLP	Jones Day
ATB Law	Leidos, Inc.
Barclays Capital	Levenfeld Pearlstein, LLC
BB&T Corporation	McKinsey & Co., Inc.
Belgravia Group, Ltd.	Memory Lane Inc.
Capital One	The Morrison and Foerster Foundation
Centerra Group, LLC	Nixon Peabody LLP
Clark Construction Group, LLC	Park Madison Partners LLC
Cortjet	Pillsbury Winthrop Shaw Pittman LLP
Deloitte LLP	PricewaterhouseCoopers LLP
DPR Construction	Rabobank International
Eagle Bank	Ulmer and Berne, LLP
Ernst & Young	Willis North America, Inc.
Gibson, Dunn and Crutcher LLP	White & Case
Greenberg Traurig LLP	Wintrust Commercial Banking
Johns Hopkins University	Zuckerman Spaeder LLP
	@properties



Travel with Purpose

Fall 2017
RUSSIA

Moscow and St. Petersburg

JOIN THE MUSEUM on a one-of-a-kind trip to the historic capitals of Russia, once home to two of the largest Jewish populations in Eastern Europe. Get behind-the-scenes access to landmark sites and meet with local experts and Museum partners. Discover how Russians today are coming to terms with aspects of their country's history that have long been neglected.

Contact Person: Nadia Ficara
nficara@ushmm.org

This special program is open to members who have made a minimum \$5,000 annual gift to the Museum in that fiscal year. Qualifying gifts may be made along with trip registration.



THE CAMPAIGN

UNITED STATES
HOLOCAUST
MEMORIAL
MUSEUM

UNITED STATES HOLOCAUST MEMORIAL COUNCIL

As of April 29, 2016

Tom A. Bernstein Chairman New York, NY	Allan M. Holt Vice Chairman Washington, DC	Sara J. Bloomfield Director Washington, DC
---	---	---

Matthew L. Adler Miami Beach, FL	Jordan T. Goodman Chicago, IL	Ronald Ratner Cleveland, OH
Elisa Spungen Bildner Montclair, NJ	Mark D. Goodman Cambridge, MA	Daniel J. Rosen New York, NY
Joshua B. Bolten Washington, DC	Samuel N. Gordon Wilmette, IL	Greg A. Rosenbaum Bethesda, MD
Ethel C. Brooks Metuchen, NJ	Sanford L. Gottesman Austin, TX	Menachem Z. Rosensaft New York, NY
Lee T. Bycel Kensington, CA	Joseph D. Gutman Chicago, IL	Michael P. Ross Boston, MA
Michael Chertoff Potomac, MD	Beth Heifetz Chevy Chase, MD	Kirk A. Rudy Austin, TX
Diana Shaw Clark London, England	Jane H. Jelenko Los Angeles, CA	Elliot J. Schrage Menlo Park, CA
William J. Danhof Lansing, MI	Amy Kaslow Potomac, MD	Maureen Schulman Chicago, IL
Sara Darehshori New York, NY	Roman R. Kent New York, NY	Daniel J. Silva Boca Raton, FL
Shefali Razdan Duggal San Francisco, CA	Howard Konar West Henrietta, NY	Andrea Lavin Solow Chicago, IL
Norman L. Eisen Washington, DC	Alan B. Lazowski Hartford, CT	Marc R. Stanley Dallas, TX
John Farahi Reno, NV	Deborah E. Lipstadt Atlanta, GA	Michael Ashley Stein Cambridge, MA
Todd A. Fisher New York, NY	Susan E. Lowenberg San Francisco, CA	Michèle Taylor Atlanta, GA
Jonathan Safran Foer Brooklyn, NY	Leslie Meyers New York, NY	Howard D. Unger Briarcliff Manor, NY
Amy R. Friedkin San Francisco, CA	Deborah A. Oppenheimer Los Angeles, CA	Clemantine Wamariya Kenilworth, IL
K. Chaya Friedman Baltimore, MD	Cheryl Peisach Golden Beach, FL	Daniel G. Weiss Los Angeles, CA
Nancy B. Gilbert Palm Beach, FL	Dana Perlman Beverly Hills, CA	Elie Wiesel Boston, MA
	Richard S. Price Chicago, IL	

US HOUSE OF REPRESENTATIVES

Ted Deutch
Florida
Steve Israel
New York
Patrick Meehan
Pennsylvania

US SENATE

Al Franken
Minnesota
Orrin G. Hatch
Utah
Bernard Sanders
Vermont

EX OFFICIO MEMBERS

US Department of Education
Philip H. Rosenfelt
US Department of the Interior
Benjamin Milakofsky
US Department of State
Nicholas J. Dean
General Counsel
Gerard Leval
Secretary of the Council
Jane M. Miller

FORMER CHAIRS

Fred S. Zeidman 2002–2010
Irving Greenberg 2000–2002
Miles Lerman* 1993–2000
Harvey M. Meyerhoff 1987–1993
Elie Wiesel 1980–1986

FORMER VICE CHAIRS

Joshua B. Bolten 2010–2015
Joel M. Geiderman 2005–2010
Ruth B. Mandel 1993–2005
William J. Lowenberg* 1986–1993
Mark E. Talisman 1980–1986

*Deceased

Statement of Activities

For the year ended September 30, 2015

	PRIVATE FUNDS	FEDERAL FUNDS	TOTAL
Support and revenue			
Contributions	\$ 78,704,689	—	\$ 78,704,689
Membership	10,509,130	—	10,509,130
Museum shop	1,917,265	—	1,917,265
Investment income (loss)	(9,769,610)	—	(9,769,610)
Contributed services	278,853	—	278,853
Federal appropriation	—	\$ 50,256,807	50,256,807
Financing from other federal agencies	—	1,182,467*	1,182,467
Other	286,397	—	286,397
Total support and revenue	\$ 81,926,724	\$ 51,439,274	\$ 133,365,998
Expenses			
Museum	\$ 5,754,348	\$ 25,114,859	\$ 30,869,207
Mandel Center for Advanced Holocaust Studies	5,399,849	3,012,661	8,412,510
Levine Institute for Holocaust Education	7,097,390	4,482,179	11,579,569
Collections	3,602,648	5,933,845	9,536,493
Simon-Skjoldt Center for the Prevention of Genocide	2,151,989	—	2,151,989
Marketing and outreach programs	7,368,123	3,408,152	10,776,275
Management and general	5,883,205	5,159,424	11,042,629
Technology and IT security	1,388,147	4,341,485	5,729,632
Membership	5,232,628	—	5,232,628
Development	9,259,671	—	9,259,671
Total expenses	\$ 53,137,998	\$ 51,452,605	\$ 104,590,603
Increase (decrease) in net assets	\$ 28,788,726	\$ (13,331)	\$ 28,775,395
Net assets (beginning of year)	\$ 396,200,910	\$ 11,106,136	\$ 407,307,046
Net assets (end of year)	\$ 424,989,636	\$ 11,092,805	\$ 436,082,441

Statement of Financial Position

For the year ended September 30, 2015

	PRIVATE FUNDS	FEDERAL FUNDS	TOTAL
Assets			
Cash and fund balance with Treasury	\$ 3,551,033	\$ 20,198,833	\$ 23,749,866
Short-term investments	18,347	—	18,347
Contributions receivable, net	51,689,819	—	51,689,819
Other assets	1,243,671	285,438	1,529,109
Long-term investments**	319,143,841	—	319,143,841
Property and equipment, net	66,361,600	12,277,276	78,638,876
Total assets	\$ 442,008,311	\$ 32,761,547	\$ 474,769,858
Liabilities and net assets			
Accounts payable and accrued expenses	\$ 5,252,887	\$ 5,093,574	\$ 10,346,461
Charitable gift annuity liability	11,459,338	—	11,249,866
Unexpended appropriations	—	16,575,168	16,575,168
Interest rate swap liability	306,450	—	306,450
Total liabilities	\$ 17,018,675	\$ 21,668,742	\$ 38,477,945
Federal cumulative results of operations Program and supporting activities	\$ —	\$ 11,092,805	\$ 11,092,805
Funds functioning as endowment	71,223,446	—	71,223,446
Unrestricted net assets	59,529,857	—	59,529,857
Total net assets	\$ 130,753,303	\$ 11,092,805	\$ 141,846,108
Temporarily restricted for programs	81,743,927	—	81,743,927
Permanently restricted for endowment	212,492,406	—	212,492,406
Total net assets	\$ 424,989,636	\$ 11,092,805	\$ 436,082,441
Total liabilities and net assets	\$ 442,008,311	\$ 32,761,547	\$ 474,560,386

* Financing from OPM recognized to cover retirement benefit costs

** Includes endowments and charitable gift annuities

DONOR SOCIETIES

We are profoundly grateful for the ongoing commitment of our most generous supporters who ensure the far-reaching impact of this vitally important global institution.

Founders Society

The **Founders Society** recognizes donors who have taken their commitment to the exceptional level of \$1 million and above to strengthen the Museum's ongoing efforts to teach the lessons of the Holocaust, confront hatred and antisemitism, and prevent genocide.

Leadership Circle

The **Leadership Circle** recognizes Annual Fund donors of \$25,000 and above whose exceptional generosity helps keep Holocaust memory alive in a constantly changing world.

Wings of Memory Society

The **Wings of Memory Society** recognizes Annual Fund donors of \$5,000 and above whose gifts support the Museum's outreach and educational initiatives. The Wings of Memory Society Next Generation group engages young professionals through philanthropic activities and educational programming.

Legacy of Light Society

The **Legacy of Light Society** recognizes individuals who have secured the Museum's future through any planned gift commitment. In addition, all donors directing any type of gift to the Museum's endowment are recognized as **Legacy of Light Guardians**. Those who confirm commitments of \$1 million or more through their estate plans are recognized as Legacy of Light Society Founders.

All photos unless otherwise indicated *US Holocaust Memorial Museum*.
 Page 10, left: The International Tracing Service in Bad Arolsen, Germany. *Richard Ebrlich*. The Museum has the only digital copy in North America of this repository of over 150 million documents, and Museum staff search the records free of charge for survivors, their families, and the families of victims. Page 10, bottom right: The traveling exhibition *State of Deception: The Power of Nazi Propaganda*, on display at the Los Angeles Public Library. *Ryan Miller/capturimaging for US Holocaust Memorial Museum*. Page 11, bottom left: A participant in the 2014 Belfer National Conference for Educators tours the Permanent Exhibition. Page 11, bottom right: West Point Military Academy cadets tour the special exhibition *Some Were Neighbors: Collaboration & Complicity in the Holocaust*.

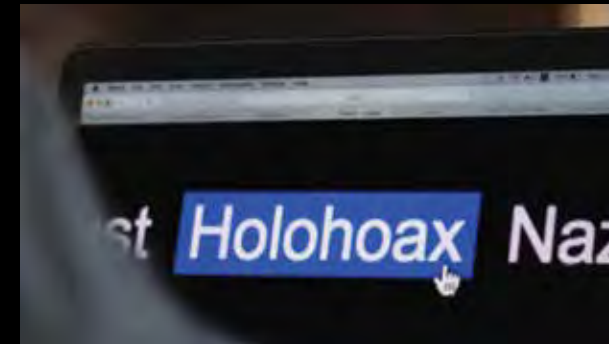

HATE IS THE ENEMY. BUT SO IS TIME.

IN A DECADE, less than 1% of World War II veterans will be alive and the youngest Holocaust survivor will be 81. Who do we want to tell these stories to the 1.9 billion young people across the globe who need to hear them?

NATIONAL CAMPAIGN COMMITTEE

HONORARY CHAIR

Elie Wiesel
 Founding Museum Chairman

NATIONAL CO-CHAIRS

Tom A. Bernstein, NY
 Lester Crown, IL
 Howard L. Ganek, FL
 William S. Levine, AZ
 Cindy Simon Skjodt, IN
 Jay Stein, FL
 Howard Unger, NY
 Amy Cohn, AZ
 Annual Fund Chair

REGIONAL CO-CHAIRS

Elisa Spungen Bildner, NJ
 Amy R. Friedkin, CA
 Howard Friend, IL
 Joseph D. Gutman, IL
 J. David Heller, OH
 Allan M. Holt, DC
 Howard Konar, NY
 Douglas R. Korn, NY
 Alan B. Lazowski, CT
 Susan E. Lowenberg, CA
 Richard S. Price, IL
 Bradley D. Wine, DC

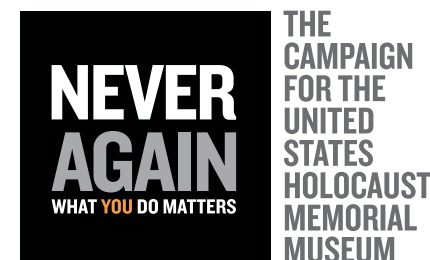

With your annual support, we can inspire new generations to create stronger societies where hate can't flourish. **Please give generously.**

Learn more about the impact of your annual gift at ushmm.org/campaign.



THE
CAMPAIGN
FOR THE
UNITED
STATES
HOLOCAUST
MEMORIAL
MUSEUM

Keep Holocaust memory alive to inspire citizens and leaders to confront hatred, prevent genocide, and promote human dignity in a constantly changing world.

VISIT ushmm.org/campaign to learn more.

UNITED STATES
HOLOCAUST
MEMORIAL
MUSEUM