

African-American Civilians Interred in Section 27 of Arlington National Cemetery, 1864-1867

“An old section of Arlington national cemetery, dedicated to the burial of colored soldiers of the Union before the opening of the new addition to Arlington, is seldom entered by tourists. Though it is a place of great beauty and reverent quiet, it lies off the main track of travel. It may be reached in two ways: these are by the northeast gate or by following the steep gravel road that leads down from the rear of the mansion into the deep woods and ravines to the north. The east entrance leads between two tall, urn-capped, white columns inscribed with the names of two Federal generals, Ord and Weitzel. A watchman’s cottage surrounded by shrubbery and flowers is on the left. The road passes around a brilliant flower circle gorgeously illuminated this season with geraniums, verbenas, roses and petunias. To the westward stretch the ranks of marble headstones, some dark-stained by rains and frosts and some gloomy under a coat of moss. Over all spread somber spruce and sad pine trees. About twenty-five hundred graves are here. One large plot is given over to the graves of ‘contrabands,’ runaway slaves who died under the protection of the Union forces around Washington. There has long been an agitation among the colored posts of the Grand Army of the Republic for the erection of a monument to the negro dead in this part of the great burial ground, but the shaft has not been reared.

The field of graves lies between the Seneca sandstone north wall and a little stream on the south side that trickles down through the impressive wood—woodland yet untouched by the grave digger’s spade, and which covers the rough terrain north of the mansion. The timber there is white oak, and the trees, though tall, are not old. Their age is probably forty or fifty years, but the depth of the humous or forest mold would indicate that this is very old, if not primeval, woodland. This woodland is a dreamy place. The sun does not shine there in summer and the snow sifts softly down in winter.

The hard rolled gravel road that runs through these woods show few wheel tracks, and days and days pass without anybody moving there, except a watchman going his lonely round.”

—J. Harry Shannon, “The Rambler,” *The Evening Star*, August 17, 1912



A circa 1900 photo of the old northeast gate, with its late-nineteenth-century columns honoring Generals Ord and Weitzel. The graves of Section 27 begin behind the 1870s sandstone wall. The steep driveway diverged around the higher, level area at center, the former ornamental “flower circle.” Library of Congress photograph.

Arlington National Cemetery is so closely associated with honoring military service that casual visitors often wonder why so many of the headstones in its Section 27 are inscribed “citizen” or “civilian,” and why these are grouped together. The answer is that, except for its particular location, the establishment of the cemetery was a purely practical measure undertaken at the height of the Civil War to accommodate deceased from the District of Columbia. While most of the cemetery’s Civil War-era graves are those of thousands of soldiers who died in the city’s military hospitals, after the conflict the Quartermaster Department used it to reinter soldiers and civilian government employees and dependents from as far as 40 miles away in Maryland, from all points of Virginia, and even locations down the coast. But almost as soon as it opened, Arlington also became a final resting place for another group of individuals: African American civilians, mostly residents of Washington, D.C. and mostly native to Virginia and Maryland, impoverished, and only recently free.¹

African Americans recognized sooner than most whites that the war brought the Jubilee, the day the enslaved would be released from bondage. The trickle that had made their way north with the Underground Railroad became a flood, particularly as the Second Confiscation Act took effect and Union troops cleared more of the border and coastal areas of opposing armies. The breakdown of enforcement of the Fugitive Slave Act and increasing sympathy with the enslaved also lured hundreds of runaways from Maryland, a loyal slaveholding state. Washington was already home to a large, free-black community, plus thousands newly freed by a unique program of compensated emancipation enacted by Congress in 1862. At about 14,000 persons in 1860, the District of Columbia’s African-American population would increase to more than 27,000 by early 1866 and 43,000 in 1870.²

The wartime influx of troops, former slaves, government employees, office-seekers, entrepreneurs, criminals, camp followers and hangers-on overwhelmed Washington’s municipal authorities, and taxpayers lacked the will and capacity to extend public services to these outsiders. The city would look after its own paupers, but not soldiers or other strangers. As a consequence, the U.S. military assumed many traditionally municipal functions. Among these was the burial of recently arrived, destitute freedpeople. From June 1862 to April 1864, there were 700 deaths just among the 5,000 African Americans who passed through Camp Barker, the city’s principal refugee camp.³

¹ Section 27 is not the only portion of the cemetery that holds graves of Civil War-era civilians. Before a record of honorable military service was required for burial at Arlington, the government also interred or reinterred civilian employees involved in the war effort (mostly Quartermaster Department laborers and teamsters) and their dependents, as well as some soldiers’ dependents. As efforts to segregate graveyards were uneven at the time—and often defeated by bad recordkeeping—there is a *possibility* that among them could be found other African-American civilians of the era.

² United States Census, Population Schedules for the District of Columbia, 1860 and 1870; June 1866 report of Brevet Brigadier General Charles H. Howard in Letters Sent by the Assistant Commissioner for the District of Columbia, June 1865-Dec 1868, Entry 449 in Record Group 105, Records of the Bureau of Refugees, Freedmen and Abandoned Lands, National Archives and Records Administration. The numbers, especially those between the federal censuses, have to be seen as very approximate. One newspaper estimate put the population at almost 39,000 at the end of 1867. Less than two years before, a Freedmen’s Bureau census put the number of African Americans in the District at 27,287, but lly undercounted freedpeople. Other Bureau correspondence from about the same time put it variously at 24,000, 27,000 and 31,000.

³ Register of Freedmen at Camp Barker, D.C., June 1862-December 1863, Entry 570 of Records of the Assistant Commissioner for the District of Columbia, in Record Group 105, Records of the Bureau of Refugees, Freedmen and Abandoned Lands, National Archives and Records Administration; interview of D.B. Nichols by the American Freedmen’s Inquiry Commission in Letters Received, 1861-1870, Entry 12 in Record Group 94, Records of the Adjutant General, National Archives and Records Administration. This is a rate of almost one out of seven people within a very short period—which hints at the terrible conditions in camp—but there is evidence to suggest some double counting of deaths.

In 1862 the military authorities contracted with Frank T. Sands to “bury the dead of the army in the vicinity” and at least some of the recently arrived former slaves.⁴ Soldiers were first interred at the six-acre graveyard at the U.S. Military Asylum or Old Soldiers’ Home, although victims of “eruptive” diseases such as smallpox and measles were carted from the Kalorama Hospital to the distant Columbian Harmony Cemetery (commonly called “Harmony”) beginning in February 1863. At the same time, burials of African Americans also shifted to Harmony from Union Cemetery, located “near the boundary [now Florida Avenue], between 9th and 14th streets” — possibly a combination and expansion of adjacent Catholic and Methodist cemeteries in the city’s northwest quadrant.⁵

The 1863 contract to inter impoverished freedpeople was awarded to Dr. George Washington Scollay, who styled himself “U.S. Undertaker” for the District of Columbia and operated from an office on Pennsylvania Avenue near 3rd Street, NW. There he received burial orders from Washington’s Assistant Depot Quartermaster, Captain Edward L. Hartz. In 1864, however, the Quartermaster Department assumed interment duties directly, again employing Frank Sands, but now as an official “Superintendent of Burials” under Assistant Quartermaster for the Department of Washington James M. Moore.⁶ During that year, the authorities closed the Soldiers’ Home Cemetery, now filled, and ceased burial of most non-smallpox dead at Harmony. Union Cemetery had received more than 1,000 African-American deceased in just four and a half months, and their graves at Harmony Cemetery numbered 2,711 over a year and a half.⁷ The Army now looked across the Potomac River for more space.



A federal burial party in Virginia, 1864. Library of Congress.

⁴ *The Daily National Republican*, May 12, 1862 and September 12, 1862.

⁵ United States Army Quartermaster Department, *Roll of Honor: Names of Soldiers Who Died in Defence of the American Union Interred in the National Cemeteries at Washington, D.C. From August 3, 1861 to June 30, 1865*, Vol. I, (Washington, D.C.: Government Printing Office, 1865), p. vii; *The New York Herald*, August 12, 1865 and August 15, 1865; *The Baltimore Sun*, August 11, 1866. Harmony continued to be used by the Freedmen’s Bureau, and possibly the Army, after the war, especially for smallpox patients. Period newspaper accounts and the 1878 Hopkins *Atlas of Fifteen Miles Around Washington* suggest that a large section of it was set off for soldiers during the war, before those burials were removed to Arlington.

⁶ Moore was a captain when assigned the cemeterial duties, but he was promoted to major and brevetted lieutenant colonel before the end of the war. Frank Sands and G.W. Scollay, who had arrived in Washington in 1861 and 1863, respectively, and set up their own undertaking businesses, partnered in 1864-1865 at 449 Pennsylvania Avenue. They were partners by the time Sands landed his second contract. Scollay, a Massachusetts native, was a resident of St. Louis, Missouri before the war. By 1862 he had patented an “air-tight deodorizing burial case” and created several other types of “sanitary” and traveling coffins. It is said that he embalmed soldiers in the field at Gettysburg and around Richmond. He returned to St. Louis in 1866, then moved to New York City, leaving a short-lived office of his Scollay Burial Case Company in Washington. He later invented two methods of embalming involving the injection of “gaseous compounds,” and he secured other chemical patents as late as the 1890s. Frank Sands apparently left Washington in 1866 but is buried at Congressional Cemetery there. He is perhaps most notable for having accompanied President Lincoln’s body in its great rail-borne funeral cortège. Thomas Hutchinson, *Boyd’s Washington and Georgetown Directory, 1862*, (Washington, D.C.: Thomas Hutchinson, 1862); *Hutchinson’s Washington and Georgetown Directory*, (Washington, D.C.: Hutchinson & Brother, 1863); Andrew Boyd, *Boyd’s*

In 1862 Congress empowered President Lincoln to acquire land for interment of the war dead, and one of the earliest national cemeteries was established that year at nearby Alexandria, Virginia. With the closure of the graveyard at the Old Soldiers' Home, burials also commenced in mid May 1864 across the river on the "Arlington" estate of Confederate General Robert E. Lee. It was not until a month later, however, that Secretary of War Stanton, on the advice of Quartermaster General Montgomery C. Meigs, officially designated Lee's mansion site and up to 200 surrounding acres a military cemetery.⁸ The choice of location was not accidental. Meigs bitterly resented Lee as a traitor, and while the rebel chieftain eluded the Army of the Potomac, Lee could literally be struck where he lived: a lifelong home of his wife, vulnerable and within sight of the War Department. Burials at Arlington would be convenient to Washington *via* the Aqueduct Bridge, and the graves of Union soldiers and the formerly enslaved would spoil the setting of Lee's hilltop Greek Revival house, occupy the cultivable land, and even taint the ground water. Almost a decade later, the general recalled that,

In establishing the cemetery... it was my intention to have begun the interments nearer the mansion, but opposition on the part of officers stationed at Arlington, some of whom used the mansion and who did not like to have the dead buried near them caused the interments without my personal knowledge to be begun in the Northeastern quarter of the grounds near the Alexandria road.... On discovering this by a visit I gave special instructions to make the burials near the mansion. They were then driven off by the same influence to the Western portion of the grounds.⁹

His motives were revealed in correspondence between his subordinates: "The Quartermaster General, having some time ago expressed his regret that interments had not been made in close proximity to the Arlington House, Va., so as to more firmly secure the grounds known as the National Cemetery, to the Government by rendering it undesirable as a future residence or homestead. There being more than a thousand interments yet to be made, the views of the Quartermaster General can now be carried out."¹⁰

As Meigs indicated, the burial of soldiers had commenced May 13, 1864 well downhill and "as far from the residence as possible.... [in a] spot bordering on a little rivulet and marsh," at the direction of Brigadier General Gustavus Adolphus DeRussy, commander of the defenses of Washington south of the Potomac and headquartered in the Custis-Lee home. The first burials, at the front or eastern edge of today's Section 27, nearest the northeast gate, were of white Union soldiers, although there are several government employees and dependents among them. As the number of black troops increased, they became increasingly represented

Washington and Georgetown Directory, 1864, (Washington, D.C.: Hudson Taylor, 1864); Andrew Boyd, *Boyd's Washington and Georgetown Directory, 1865*, (Washington, D.C.: Hudson Taylor, 1865); Andrew Boyd, *Boyd's Washington and Georgetown Directory, 1866*, (Washington, D.C.: Boyd & Waite Brothers, 1866); M.L. Ajmani, *Embalming: Principles and Legal Aspects*, (New Delhi: Jaypee Brothers, 1998), p. 35; United States Patent and Trademark Office patent database; *The New York Times*, April 22, 1865.

⁷ *The New York Herald*, August 12, 1865 and August 15, 1865. More than 100 of the Harmony burials, however, were reinterred elsewhere by family or friends. By the summer of 1865, the Quartermaster Department had been responsible, directly or through contractors, for the burial of 20,000 individuals in the Washington area, most from the military hospitals.

⁸ Quartermaster General Montgomery C. Meigs to Secretary of War Edwin M. Stanton, May 15, 1864, and Meigs to Assistant Quartermaster General Daniel H. Rucker, May 15, 1864, Entry 576 in Record Group 92, Records of the Office of the Quartermaster General, National Archives and Records Administration.

⁹ Montgomery C. Meigs to Secretary of War William W. Belknap, April 14, 1873, General Correspondence and Reports Relating to National and Post Cemeteries, 1865-1890, Record Group 92, Entry 576.

¹⁰ Colonel James M. Moore to Assistant Quartermaster General Daniel H. Rucker, December 16, 1865, Record Group 92, Entry 576.

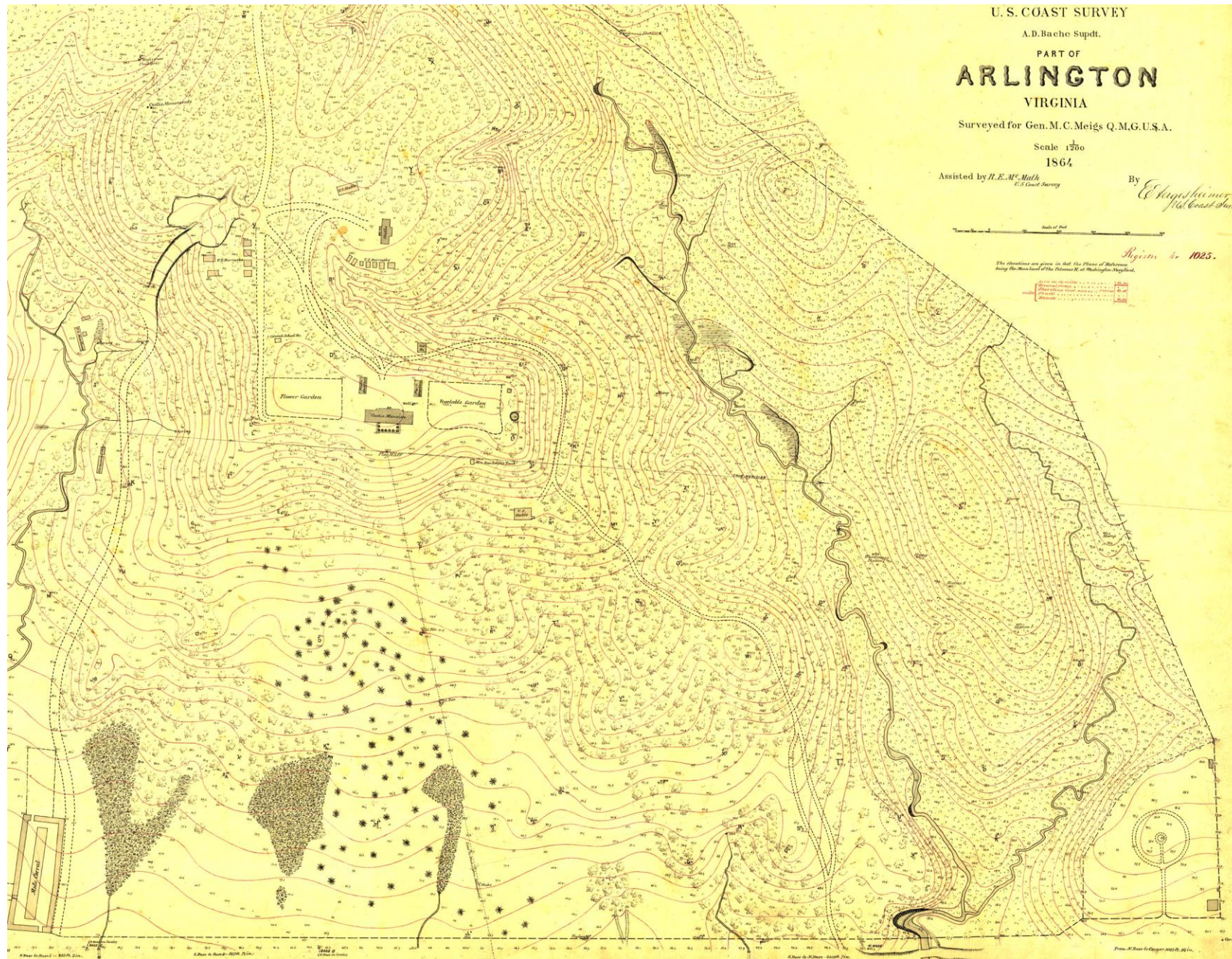

An 1864 Coast Survey map of most of that portion of the Arlington estate set aside as a national cemetery. At that time, burials had been made only at the northeast corner of the property—the lower right corner of the larger picture—what is now Section 27. The spot was the remotest from the mansion and on the most level ground available near the creek. The inset detail is an enlargement of this plot. The central circle within a circle suggests that a flag or cross was intended as a focal point. A fountain, surrounded by flowers, soon held that spot. Courtesy of the National Oceanic and Atmospheric Administration.

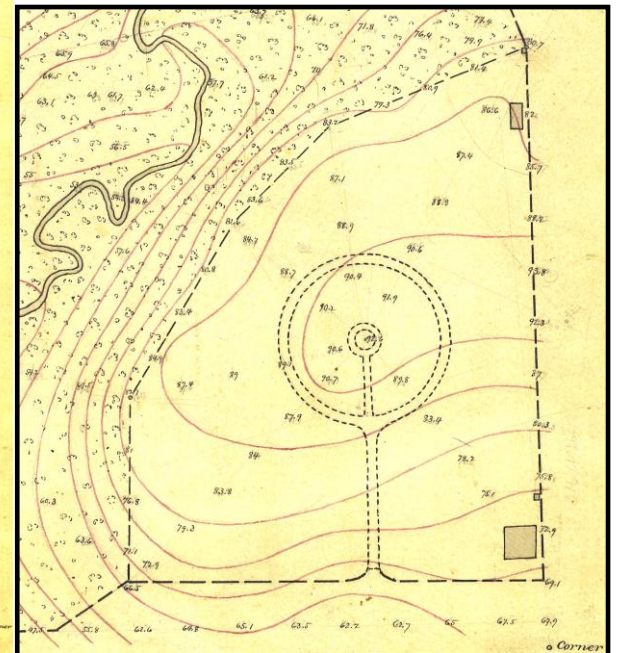

An Andrew J. Russell photo of Arlington cemetery dated a month and a half after the first burials and about a week before the burial of African-American civilians began. At this stage, the staff had not yet whitewashed the first crude, wooden markers. Courtesy of the Chrysler Museum of Art, Norfolk, Virginia, a purchase of the Horace W. Goldsmith Fund.

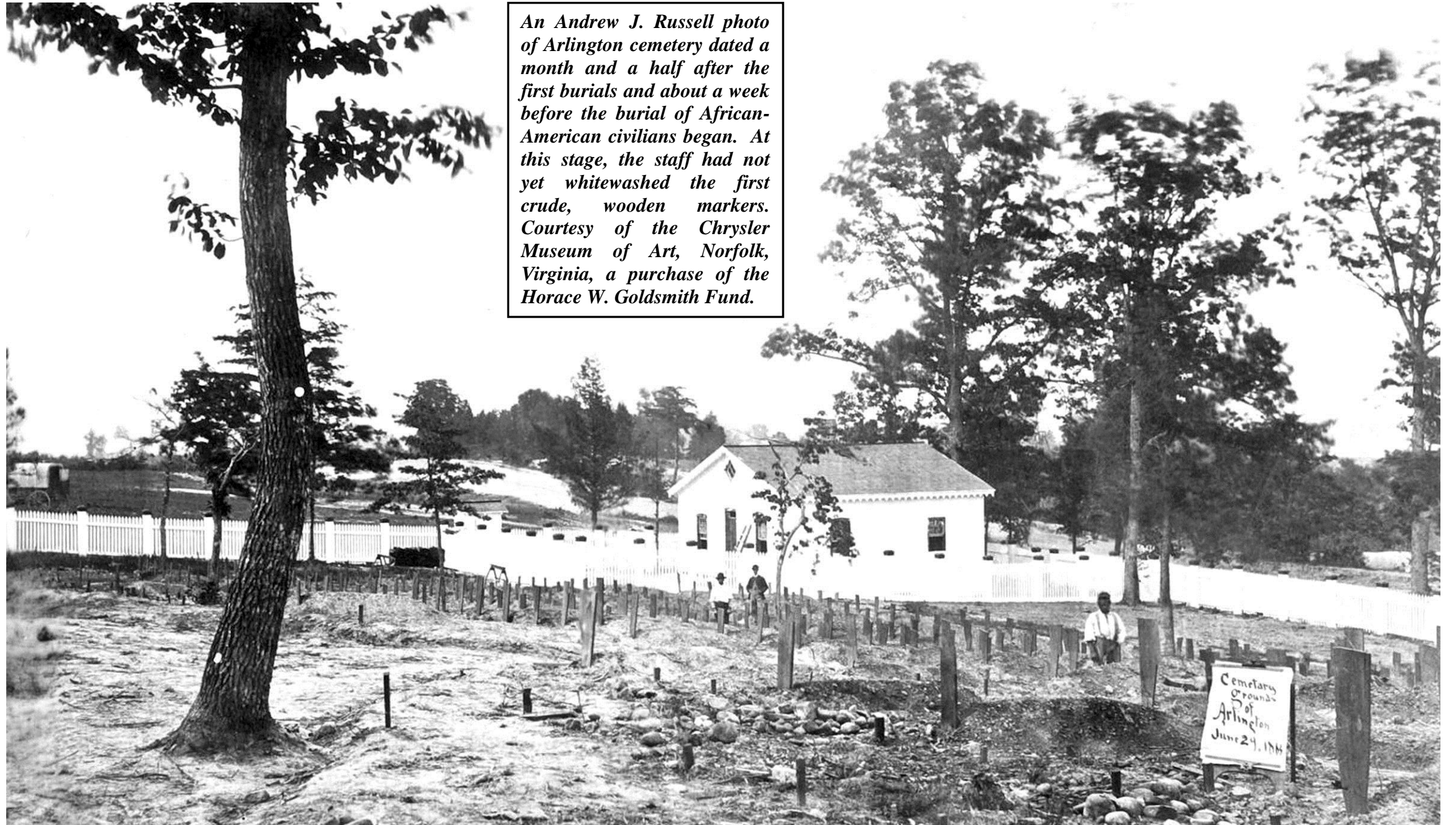

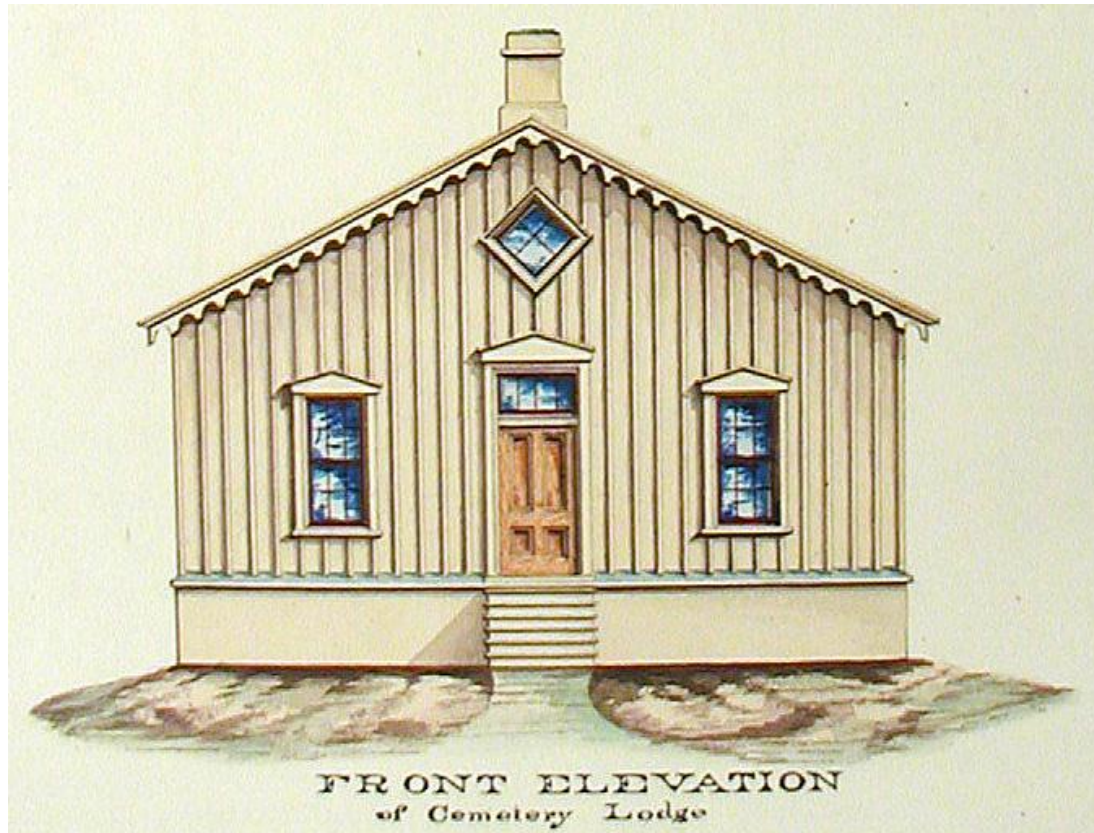

At the end of the war, the Quartermaster Department produced thousands of plans of Army facilities as a way of accounting for them and preparing for their continued use, transfer, or sale. An elevation of the main sexton's lodge, seen in the background of the photograph on the preceding page, was rendered in full color. It was here that remains were received and the burial records were kept. An accompanying plan of this corner of the cemetery, seen at right, depicts not only the lodge, but also the gravediggers' kitchen and mess room, their privies, and the wood fence that originally enclosed the parcel. National Archives and Records Administration.

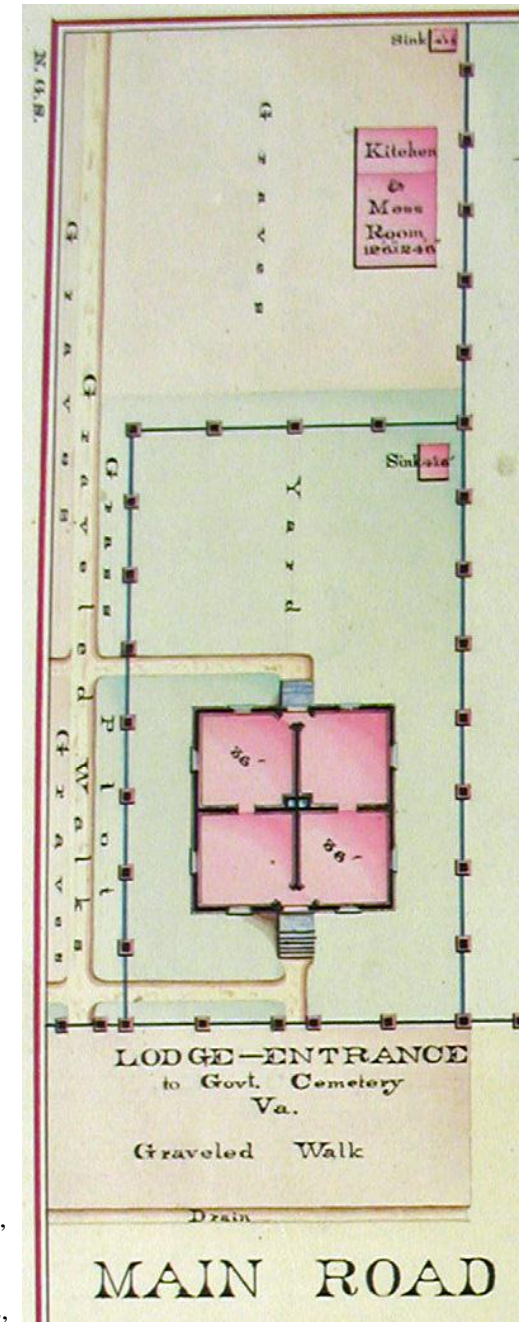

among the military dead, and interments of black soldiers at Arlington began soon after. And about July 2 or 3, the new cemetery became the primary burying ground for Washington's freedpeople receiving federal assistance. Once Meigs's orders were finally heeded and graves were dug behind the house, there were no further burials of whites in this original plot, and the remains of many white soldiers were removed. But from that time, and continuing after the war, the burial of black soldiers and civilians continued, although many of these were reinterments from other graveyards.¹¹ Burials of civilians

¹¹ Montgomery C. Meigs to Edwin M. Stanton, June 10, 1867, Record Group 92, Entry 576; Montgomery C. Meigs draft letter to William W. Belknap, April 14, 1873, Record Group 92, Entry 576; Sexton's Morning Reports of Soldiers and Contrabands Interred in Arlington National Cemetery, 1865-67, Entry 681 in Record Group 92, Records of the Office of the Quartermaster General, National Archives and Records Administration; Sexton's Records of Death and Interment and Orders for Burial and of Reburial of Soldiers, Known and Unknown, at Various Cemeteries But Chiefly Arlington National Cemetery, 1864-1867, Entry 578 in Record Group 92,

in Section 27 slowed in 1867 and ceased that November, but the reinterment of black troops continued into 1868, and there are a few much later graves of soldiers or veterans.¹²

It is often assumed that the African-American civilians of Section 27 had been residents of nearby Freedman's Village, which stood in what is now the south end of the cemetery. The Quartermaster Department founded the village in 1864 as a model rural community intended to relieve the city of Washington of the overcrowding of freedpeople and to return fallow farmland to production. But Freedman's Village had its own graveyard, and the names of the deceased from that settlement and nearby camps do not appear in Arlington.¹³ Rather, for reasons of *cemetery* overcrowding in the District of Columbia, the federal government established a necropolis north of the village. Arlington thus became the site of the largest Civil War cemetery of Washington and perhaps the city's second largest potter's field.

Not all of Section 27's freedpeople had been Washington residents. A sizable number had perished of smallpox in the vicinity of Alexandria and were first buried at the Claremont Eruptive Fever Hospital in Fairfax County.¹⁴ Nearly 200 black teamsters and laborers for the Quartermaster Department, mostly Marylanders and ranging in age from 14 to 72, were reinterred at Arlington from a burying ground near the cavalry depot at Giesboro in the southeast corner of the District.

The process for the burial of poor freedpeople at Arlington began with a family member or friend of the deceased making application to the Quartermaster Department. They generally had to show that the family was without the means to bury their own. In taking the poorest of the poor, Section 27 was different from wartime cemeteries for freedpeople in nearby Alexandria, for instance, which interred nearly all of that town's former slaves. The Quartermaster

Records of the Office of the Quartermaster General, National Archives and Records Administration. Many of the troops' remains came from Washington's Harmony Cemetery, smaller plots near Forts Reno and DeRussy, and Virginia's Camp Casey, a recruiting and training camp for the U.S. Colored Troops located near Freedman's Village, plus many other locations.

¹² The latest few date to the 1930s. Some civilian gravestones are erroneously inscribed with turn-of-the-twentieth-century dates. The source of this mistake is unclear, but these are at least third-generation markers.

¹³ The claim that Section 27 is mostly populated by former residents of Freedmen's Village has been repeated for decades, perhaps most recently in a December 2011 report to Congress by the Arlington National Cemetery Gravesite Accountability Task Force. Only after the burial of Washington's poorest freedpeople at Arlington ceased did the superintendent of Freedman's Village, an officer of the postwar Freedmen's Bureau, request that its burials be removed to Arlington Cemetery, with further interments to take place there. But the Quartermaster Department resisted the Bureau's proposal, concerned about cost and the now overwhelmingly military character of the cemetery. The Depot Quartermaster questioned why poor whites, too, would not then also have to be buried there. "[I]t will certainly lead to abuse and trouble." Even in those rare instances that deceased individuals at Arlington Cemetery and from Freedman's Village coincidentally share the same name, the death dates do not match—and there is often a Washington address for the former. The location of the Freedman's Village burying ground is a mystery, although it was possibly an expansion of a pre-war slave cemetery. A related question is, where are the graves of the residents of the freedpeople's barracks on nearby Mason's Island? Like the Freedman's Villagers, the names of their deceased do not appear in Section 27. It is likely then that there is a graveyard on the island, now known as Roosevelt Island. There were at least a couple of burials of black soldiers or recruits at nearby Camp Casey in 1863. H.N. Howard, Superintendent of Freedman's Village, to Brevet Brigadier General Charles H. Howard, Assistant Commissioner, Bureau of Refugees, Freedmen and Abandoned Lands, November 16, 1867, Record Group 92, Entry 576; Registers of People Arriving at Freedman's Village [and nearby camps, 1863-1868], Entry 578 in Records of the Subassistant Commissioner (Subdistrict 1), Records of the Assistant Commissioner for the District of Columbia in Record Group 105, Records of the Bureau of Refugees, Freedmen and Abandoned Lands, National Archives and Records Administration; United States Army Quartermaster Department, p. 294c.

¹⁴ The Claremont reinterments are nearly all recorded here as unknowns, because their original headboards had been removed or were illegible when the remains were exhumed. The names of most of the hospital's dead are now known, however, but they cannot be matched to particular graves. The reburial records identify many—most probably erroneously—as government employees. See Timothy J. Dennee, "African-American Civilians and Soldiers Treated at Claremont Smallpox Hospital, Fairfax County, Virginia, 1862-1865," Friends of Freedmen's Cemetery website, <http://www.freedmenscemetery.org/resources/documents/claremont.pdf>.



Left: An 1868 Coast Survey map of Arlington. The upper end of the image is north, and the Washington-Alexandria road runs along the entire right-hand side of the image. Section 27 is located at upper right. Freedman's Village is at the lower right. As directed by Montgomery Meigs, additional sections of wartime burials were opened to the southwest (left) of the mansion.

Right: A detail of Section 27 from the same map. The section had been expanded and nearly filled by this time, reaching deeper into the grounds and toward the marshy stream bank. The frame cemetery lodge still stood. The roads and paths depicted suggest the original division into smaller sections.

Map courtesy of the National Oceanic and Atmospheric Administration.

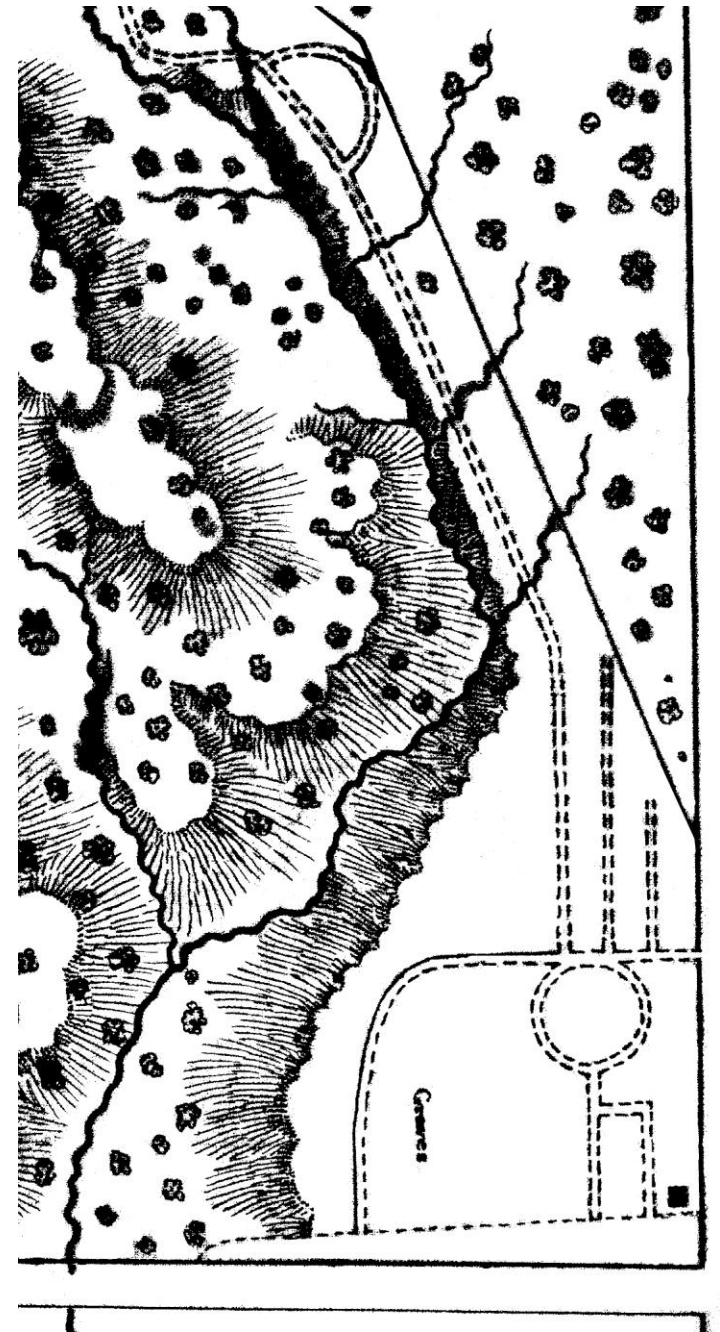

Department would issue an order to requisition a coffin and an ambulance and to provide a grave at the cemetery. The cemetery's sexton would see to the burial and record it in the cemetery register and in his daily and monthly reports. But not all of Washington's freedpeople who received burial aid were interred in a government-controlled cemetery. As assistance was based on financial need, some people requested only a coffin or transportation of the remains. Occasionally, family friends might purchase a coffin for burial at Arlington or pay for the interment entirely. Many instead acquired a plot in a private or family cemetery, preferring that to a more impersonal and often more distant federal burying ground; during the war, a Washingtonian would need to obtain a pass to cross the river to visit Arlington. In the year 1865, the number of coffins furnished monthly by the Quartermaster Department to D.C. freedpeople varied from 77 to 120.¹⁵ After the war, some of the coffins may have been built by the carpenter and staff at Freedman's Village.¹⁶ By that time, much of the cemetery's white labor force had been replaced by freedmen, as unemployment was a severe problem for the area's now huge African-American population. Among the earliest gravediggers were Freedman's Village residents Thomas Owens, Benjamin Green and John Wells, and a neighbor, James Parks, a former Arlington slave.¹⁷

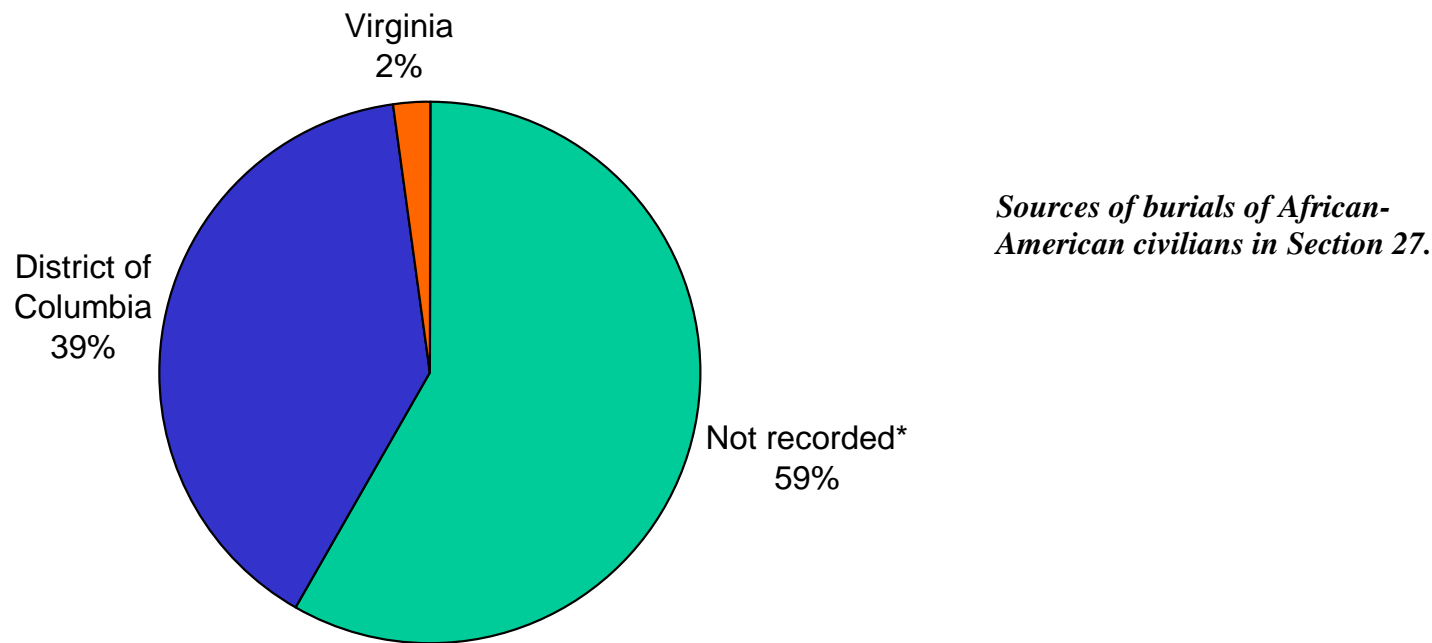

¹⁵ Col. John Eaton, Jr. to Rev. George Whipple, November 15, 1865, in Record Group 105, Entry 449.

¹⁶ The Alexandria Freedmen's Bureau office obtained some coffins from Freedman's Village in 1866. S.N. Clark to Major Henry E. Alvord, January 3, 1866, Unregistered Letters Received by the Alexandria, Virginia Field Office, March 1863 to April 1866, Entry 3853 in Record Group 105.

¹⁷ Elijah Parker, Sexton, to T.B. Baker, U.S. Death and Burial Recorder, November 29, 1865, Record Group 92, Entry 681; Captain A.A. Lawrence to Brevet Brigadier General Charles H. Howard, January 10, 1867, Trimonthly and Monthly Reports from District of Columbia Employment Offices, August 1865 to November 1867, in Records of the Assistant Commissioner for the District of Columbia, 1865-1869, Microfilm M1055, Record Group 105.

After the war, the responsibility for aiding poor freedpeople passed to the new Bureau of Refugees, Freedmen and Abandoned Lands, but the Quartermaster continued to conduct burials from Washington until mid September 1867.¹⁸ While most of the Bureau's Washington burial records have not survived, the deaths of a handful of these individuals are recorded in a postwar municipal death register. This register indicates that during 1867 increasing numbers of the deceased were laid to rest in other cemeteries.

In mid 1867 the African Americans in Section 27 were reported to number 3,540. Later, the total was put at 3,639, which is pretty close to the number of black civilians represented in the table below. More than 1,000 were laid to rest in 1864 alone, with 1,391 civilian freedpeople buried from August 1864 through June 1865. Their graves line both sides of Ord and Weitzel Drive, between the 1870s red-sandstone north wall of the cemetery and the former stream, now diverted underground. Section 27 also includes the area on the hillock surrounding the brick lodge that replaced the original frame one by the turn of the century. Each grave was marked "with a neat head board 2 feet high painted white, with black letters giving the name, [and if a soldier the] rank, Company, Regiment, and date of death where known, in other cases the word 'Unknown' is painted on the head board. The distance from the center of head board in one direction is four (4) feet, and in the other ten feet-six inches... making the width of the plot 21 feet. The main walks are six (6) feet wide, and the walks between each plot four (4) feet..."¹⁹

The irregular shape of the section, bisected by the lane, created uneven row lengths. A section/block/range/grave numbering system was soon adopted to locate burials, with African Americans separated from whites (see page 23). That organization was superseded by the



An 1867-1877 photograph looking west from the original Section 3, Block B. It shows most of what is now Section 27 and its early whitewashed white-pine headboards.

¹⁸ "I have the honor to state that all supported by the Government here, that die, are interred in the Freedmens Cemetery on the Arlington Estate under the direction of Bvt Lt. Col. J.M. Moore, A.Q.M." In mid September 1867, however, the Freedmen's Bureau's local superintendent for Washington was informed that "the custom of burying freed people in this District has been discontinued by that [Quartermaster] Department. In view of which the Asst. Commissioner directs that you confer with the City Authorities with the view of making the necessary arrangements for the burial of deceased freed people in this city whose friends and relatives are not able to furnish the means for burying them..." For less than two months, the duty was transferred to the Freedman's Hospital and Bureau Chief Medical Officer Robert Reyburn. Brevet Brigadier General Charles H. Howard to Senator Benjamin F. Wade, April 3, 1866, in Record Group 105, Entry 449; W.W. Rogers to Major J.V.W. Vandenburg, September 20, 1867, in Letters Sent by the Office of the Assistant Commissioner for the District of Columbia, June 1865-Dec 1868, Entry 449 in Record Group 105.

¹⁹ Montgomery C. Meigs to Edwin M. Stanton, June 10, 1867, Record Group 92, Entry 576; Montgomery C. Meigs to William W. Belknap, April 14, 1873, Record Group 92, Entry 576; Sexton Morrison to T.B. Baker, July 5, 1865, Record Group 92, Entry 576; *Washington Star* newspaper clipping, January 1865, Record Group 92, Entry 576. The inscriptions on the headboards of government employees typically indicated their jobs.

present grave numbering system, presumably adopted in the late 1870s, which consolidated the numerous, irregular sections into one. The numbers ascend as the rows zigzag across the drive toward the rear of the section—with the exception of those graves that were moved for the creation of the “new” lodge and alterations to the site drainage. The cemetery’s present *section*-numbering system dates to the twentieth century.

Becoming a place of interment mainly for black civilians, Section 27 retained a distinct identity for many years. As the overall burying ground expanded, the sexton’s morning reports for Section 27 were turned in on forms printed with the heading “Contraband Cemetery, Arlington, Va.,” instead of the “Arlington National Cemetery” that appeared on the forms for the military burials up the hill.²⁰ The Freedmen’s Bureau sometimes referred to it as the “Freedmens Cemetery.”²¹ There was also less care taken to the retention of burial records for the civilians.²² A published 1901 plan of the cemetery depicts Section 27 as a lonely corner, separated from the predominantly military sections by woods.²³ This perceived difference in status resulted in requests from the Grand Army of the Republic and local African-American veterans that the rest of the soldiers and sailors of both races “now buried in the lower or contraband cemetery at Arlington, be removed from thence and buried in the cemetery proper,” then also known as the “upper cemetery.”²⁴ The groups would later agitate for a memorial, but none was erected, until a group of descendants and “friends”, comprising a “Committee to Memorialize African Americans of the Civil War” placed a plaque in the 1992.²⁵

Many of the first pine headboards had deteriorated enough by the summer of 1867 to warrant replacement, a process that continued, at a rate of several each month, for the next decade.²⁶ Although the boards were cheap, their repeated provision and constant maintenance did not make economic sense over the long

²⁰ Record Group 92, Entry 681.

²¹ Brevet Brigadier General Charles H. Howard to Senator Benjamin F. Wade, April 3, 1866, in Record Group 105, Entry 449.

²² The *circa* 1877 burial register contains the names of the civilians, but lacks the death or burial dates that are routinely provided for the soldiers. Arlington National Cemetery Burial Register (Volume 111), Burial Registers of National Cemeteries, 1862-1918, Entry 627 in Record Group 92, National Archives and Records Administration.

²³ *National Cemeteries in the United States*, in Plans of National Cemeteries, 1892-93, Entry 691 in Record Group 92, National Archives and Records Administration.

²⁴ G.E. Corson, secretary of the executive committee of the Grand Army of the Republic Department of Potomac in charge of decorating graves, to Montgomery C. Meigs, April 7, 1873, and Superintendent Thompson R. East to Adjutant General Lorenzo Thomas, August 31, 1868, in Record Group 92, Entry 576. The Quartermaster General’s recommendation to the Secretary of War was that: “the soldiers once buried within the limits of the National Military Cemetery at Arlington should not be disturbed. The whole enclosure is a National Cemetery, and the colored soldiers buried now together give evidence of the death of many of their race in the struggle for freedom, while scattered among the white soldiers, their number being small comparatively, they would be comparatively unnoticed. I do not suppose that any body of their friends deliberately approves of certain complaints which have come to my notice against the present location on the ground that others of their race, equally sacrificed in the attempt to obtain freedom, but many of them feeble from age or sex, who died and were buried by the United States during the war, lie in the same part of the grounds. All these were victims of the struggle.” “As for the disinterment & removal now proposed I think that there are objections to it in sentiment as well as in the expense, but all care for the dead is for the notice of the living and if the col’d people generally prefer to have their comrades who fought for them taken up again & scattered among the white it can be done.... If it be ordered that all those buried in this part of the grounds shall be moved or that only the remains of those that died as soldiers... shall be moved, it can be done, though I regret always to move a body once interred in a Nat’l Cem’y, believing that the dead once decently buried should have rest....” Montgomery C. Meigs draft letter to William W. Belknap, April 11, 1873, Record Group 92, Entry 576.

²⁵ *The Evening Star*, August 17, 1912. On the other hand, there was care to the beautification of the section, with flower circles and an allée of trees planted in the nineteenth century.

²⁶ Superintendent Thompson R. East to Assistant Quartermaster General Daniel H. Rucker, August 31, 1867, Record Group 92, Entry 576; James Gall, Jr. to Montgomery C. Meigs, October 5, 1877, Record Group 92, Entry 576; Monthly report for November 1867, Record Group 92, Entry 576. Photos of Alexandria National Cemetery suggest that rotting or broken headboards were often held together with iron straps.

run. At the beginning of 1874, they were described as “rotting off fast,” but it was not until 1877 that the cemetery staff undertook their wholesale replacement with something permanent.²⁷

Two standard markers had been adopted in 1873 for use in national cemeteries in response to an Act of Congress requiring a headstone at each soldier’s grave. Despite Meigs’s preference for a cheaper, cast-iron marker, Secretary of War William Belknap specified the use of marble or granite slabs, four by ten inches and one foot tall, with an arched top and an inscription on the front. Another, smaller, block-like model was used only for unknowns and inscribed with just a number chiseled into the top surface.²⁸ While the oldest, civilian gravestones are of these types, it is not certain that they were placed simultaneously with those for the soldiers, because the cemetery’s superintendent had initially proposed removing all markers from Section 27.

The headboards are decaying rapidly, give the place an unsightly appearance and add much to the difficulty of maintaining the grounds in good condition and as they are not likely to be replaced by new headboards I respectfully suggest that they be entirely removed. These interments have been made with considerable accuracy of measurement, and a correct map of these sections has been prepared, showing the exact location of each grave, the name of its occupant, &c so that no difficulty would be experienced in finding any individual grave.²⁹

It is unknown if Section 27 was ever bare, but even the civilians ultimately received military-style headstones. The removal of the first markers would help explain subsequent confusion. A combination of human error and the deterioration of the headboards had already proved sufficient to lose information and confuse grave locations. Despite claims that records were complete and exact, a civilian employee of the Quartermaster Department, preparing the “correct map” referred to above, reported in 1873 that,

on examining the ‘Record Book’ of interments at ‘Arlington Cemetery,’ as well as the numbers painted on the Head-stones of the graves, [I find] that there was an utter want of regularity in their numbering—reference being had to the Section and Range—so much so, that the Superintendent finds great difficulty, if not impossibility in determining, from the Record Book, the location of any desired grave. In view of the above facts, I would respectfully suggest, that as I am now engaged in making a Plot of the Cemetery, that I be authorized to place on the Plot the correct number on each grave, and that the record book be made to conform to it.³⁰

²⁷ Monthly reports of Superintendent Frederick Kauffman to Montgomery C. Meigs, Record Group 92, Entry 576.

²⁸ The earliest markers include the shield type that was adopted in 1873 and that are now found in their greatest concentration in the area behind the lodge. An equally old type is the low, roughly six-inch-square block employed for unknowns (as at Graves 1210 through 1220, for example) and discontinued in 1903. There are now many types and periods of stones in Section 27 and elsewhere. Steere, “Shrines of the Honored Dead: A Study of the National Cemetery System” in *The Quartermaster Review*, 1953-1954; “The Evolution of the Standard U.S. Military Gravestone,” Military History in Stone.org website, www.militaryhistoryinstone.org/types.php; “History of Government Furnished Headstones and Markers,” U.S. Department of Veterans Affairs website, www.cem.va.gov/hist/hmhist.asp.

²⁹ James Gall, Jr. to Montgomery C. Meigs, October 5, 1877, Record Group 92, Entry 576.

³⁰ Lt. Thomas P. Chiffelle to Brigadier General J.D. Bingham, Office of the Quartermaster General, February 8, 1873, Record Group 92, Entry 576. Quartermaster General’s office-clerk Chiffelle’s plan to fix the headboard numbers was endorsed by his superiors.

One of two 1901 maps of Arlington National Cemetery. Section 27, then designated Section D-30, is located along the northern extreme of the property, the lower right in this image. It was then still separated from the bulk of the Civil War and Spanish-American War burials by a stream and woods. The location of the cemetery's northeast gate has since shifted, and the landscaped roundabouts have been eliminated.

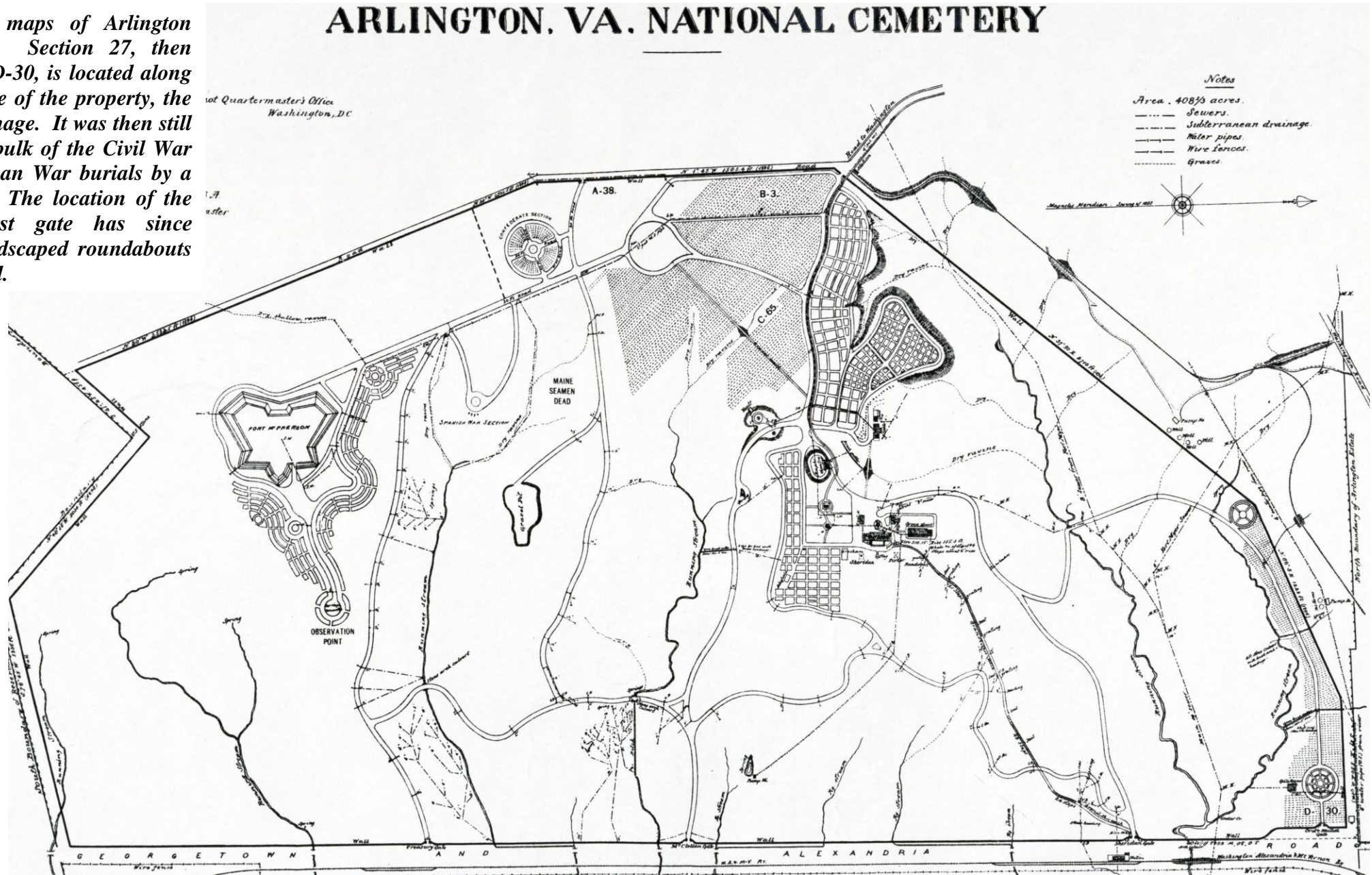

This “Record Book” is probably the register still held by the cemetery, a roughly alphabetical list of interments in Section 27. It appears to have been compiled beginning in late 1867 because it includes, in the same handwriting and ink, records of all the civilian and military burials to that time, plus a handful of soldier reinterments inserted later. It is also associated with Asa Peabody Blunt, Quartermaster in charge of Washington’s Lincoln Depot at the national cemeteries in the region from March 1867 through February 1869. Consulted for all the individuals in the table below (beginning on page 30), this register seems to have been compiled from several books or lists, one for each of the original sections or blocks of this “lower” cemetery.³¹

No effort to rectify or recreate the records could succeed entirely. Many of the burial orders and reports have been lost over the years, including those for most of the earliest interments of African Americans. As burial requests and sexton’s vouchers and reports were typically bundled by month, when such records were later lost, entire months disappeared. The cemetery map or “plot” referenced above has also not been located. Further, many of the markers have been replaced over the last century and a half. Such replacement, and economy in the inscriptions, created opportunities for errors to creep in, resulting in the loss of parts of names and frequently introducing errors of spelling. Maintenance parties also occasionally placed a new stone in the wrong spot, and several of the soldiers’ markers are not readily identified as such.³² The Department of Veterans Affairs’ web-based “Nationwide Gravesite Locator” database entries for Arlington appear to be derived from the inscriptions on the stones more than from earlier textual sources, and it occasionally adds its own mistakes in names or grave numbers, having had to rely upon often worn inscriptions.

The records of the 1860s had their own problems. Some of the Quartermaster employees and cemetery staff were barely literate and made spelling mistakes, omitted information, or provided vague descriptions. Initially misspelled names might be corrected down the line, but the earliest sources contained the more likely correct names and the most complete personal information, with data lost or straying from burial request to burial order, from sexton’s voucher to sexton’s report to burial register, and from headboards to gravestones.³³ The *circa* 1867 burial register is the most comprehensive source, as it contains names and burial dates of nearly all known civilians, but little other personal information. Even this early source contains errors, including duplicate grave locations for different individuals, and multiple entries with suspiciously similar names and death dates. Another burial register, apparently compiled after the cemetery’s first stones were set in 1877, lacks death or burial dates for the civilians but still often offers more information than do the headstones—such as many full first names. This

³¹ “Record of deceased Colored Soldiers and Contrabands interred at the National Cemetery, Arlington Va. under the direction of Brevet Col. A.P. Blunt, A.Q.M., U.S. Army at Washington, D.C.” *circa* November 1867, Arlington National Cemetery records; Guy V. Henry, *Civilian Appointments in the United States Army*, Vol. I, (New York: Carleton, 1869), p. 13; Albert G. Chadwick, *Soldiers’ Record of the Town of St. Johnsbury, Vermont in the War of the Rebellion, 1861-5*, (St. Johnsbury, Vermont: C.M. Stone & Company, 1883), p. 26.

³² Ellen Gray’s stone, for instance, is missing from her Grave 3080, as the replacement marker was instead placed next to Grave 2080. Mary Bowles/Rowles has markers at Graves 2553 and 2370. And there are far too many coincidences of similar names on stones only one or two graves apart, such as the S. Brown and Simon Brown at Graves 1775 and 1776; L. Johnson and Louisa Johnson at 3932 and 3933; Isaac Charity at 3978 and 3979; Adam Curtis at 4891 and 4894; and William Brooks with two adjacent stones both marked 4080. These occurrences suggest that mix-ups have produced duplicate markers, meaning that the deceased beneath one of each pair is now effectively an unknown. A couple of stones of next-door graves may have been switched over the years. Several named stones that do not indicate affiliation with the military are nonetheless over soldiers’ graves. These include the markers for Issac Banion, Henry Calfus, John W. Broomfield, Simon Moore and Manuel Walker, to name a few. There are also at least a couple of stones (at Graves 1747 and 1753, for instance) that are marked as unknown citizens, when in fact they are over soldiers’ burials. Because many of the deceased were infants, perhaps the most common error on stones is an inscription such as “Jane Doe,” when the burial is actually *the child of* Jane Doe. A small number of burials with missing or “unknown” stones have been identified in the present study.

³³ And, one might add, to replacement gravestones and the Nationwide Gravesite Locator database—and the present compilation.

latter register also contains a couple of instances of possible duplicate stones and several of the more typical errors of substituting the name of the parent for that of a deceased child.³⁴

It was recognized as early as the 1860s that there had been some careless mistakes. Sexton O.H.O. Hopper complained to the Quartermaster Department's recorder of deaths about his predecessor's errors: "I find that all those colored Soldiers buried here have been numbered wrong. There are but very few right what is to be done about it?"³⁵ An order for coffins that predated the cemetery was addressed to Superintendent of Burials Frank Sands with a parenthetical gibe "who don't fix his papers."³⁶ The compiler of the following table hopes that he has not introduced too many mistakes of his own in attempting to synthesize and "fix" these papers. It is further hoped that the data will be of use to genealogists and others studying Washington's African Americans of the Civil War era, perhaps shedding light on their origins, occupations, health, and neighborhood settlement. Keep in mind that their association with impoverished freedpeople, mostly not natives of Washington, renders the records less than a complete or representative sample of the entire African-American community. A soon-to-be-published companion piece, containing data on African-American deaths in Washington between 1862 and 1867, will provide a slightly larger, if still skewed and overlapping, sample.

Number of African-American civilians buried and/or re-interred at Arlington, by month.

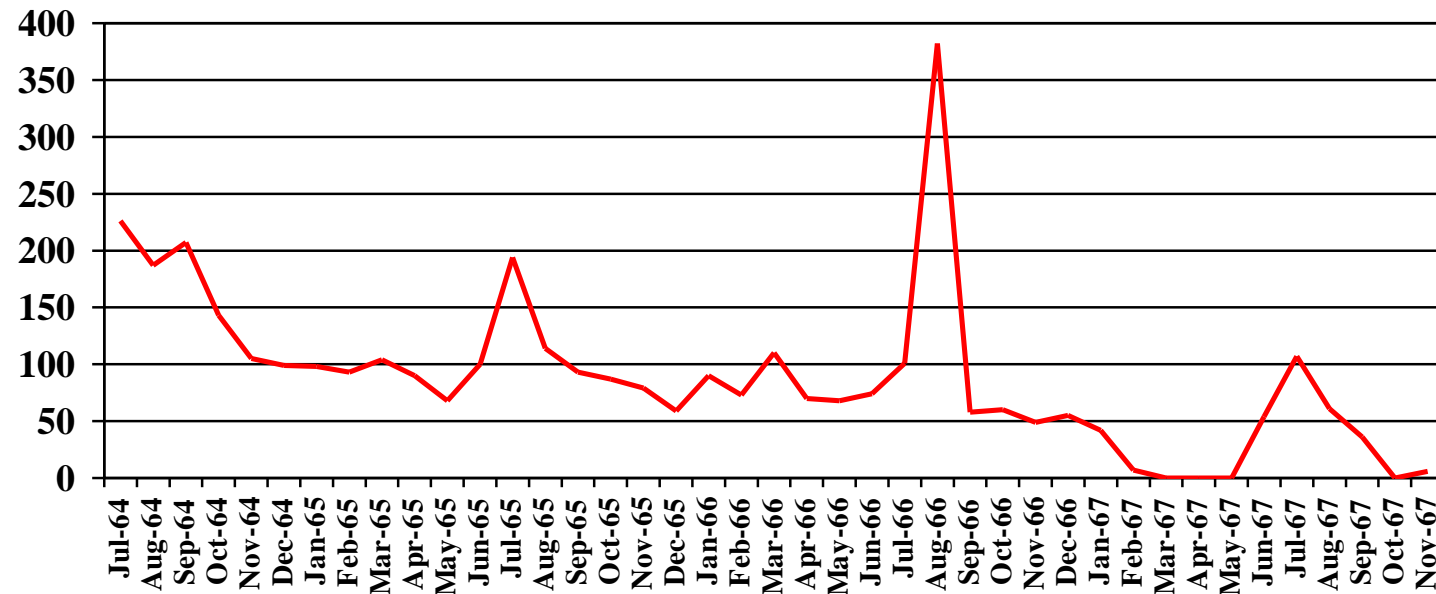

³⁴ Arlington National Cemetery Burial Register (Volume 111), Record Group 92, Entry 627.

³⁵ Sexton O.H.O. Hopper to T.B. Baker, U.S. Death and Burial Recorder, October 22, 1865, Record Group 92, Entry 578.

³⁶ Orders for Coffins for the Month of March 1864, Record Group 92, Entry 578.

Looking at the numbers of burials monthly, one notes a trend of gradual decline, interrupted by dramatic spikes. The initially high numbers presumably illustrate General Meigs's keen interest in directing as many burials as possible to Arlington, because the subsequent drop is harder to explain. While the death rate did fall late in the war, the number of Washington's freedpeople was simultaneously rising. The falling numbers later indicate a dwindling commitment of the Quartermaster Department and Freedmen's Bureau, combined with the freedpeople's desire to bury their own in places of their choosing; after the war, only those freedpeople who received rations, housing or employment from the Bureau were still buried at its direction. A spike in mid 1865 coincides with a jump in postwar arrivals to the District, as well as the founding of a new Freedmen's Hospital, which sent deceased to Arlington. Another, during the summer of 1866 shows re-interments from Claremont Hospital and the Giesboro cemetery. In 1867 we see the last gasp of the Freedmen's Bureau's efforts, plus re-interments from Harmony, and another group from Freedmen's Hospital. Still, relatively few people had been treated in a hospital; most succumbed to illness in their homes—some in postwar freedmen's barracks.

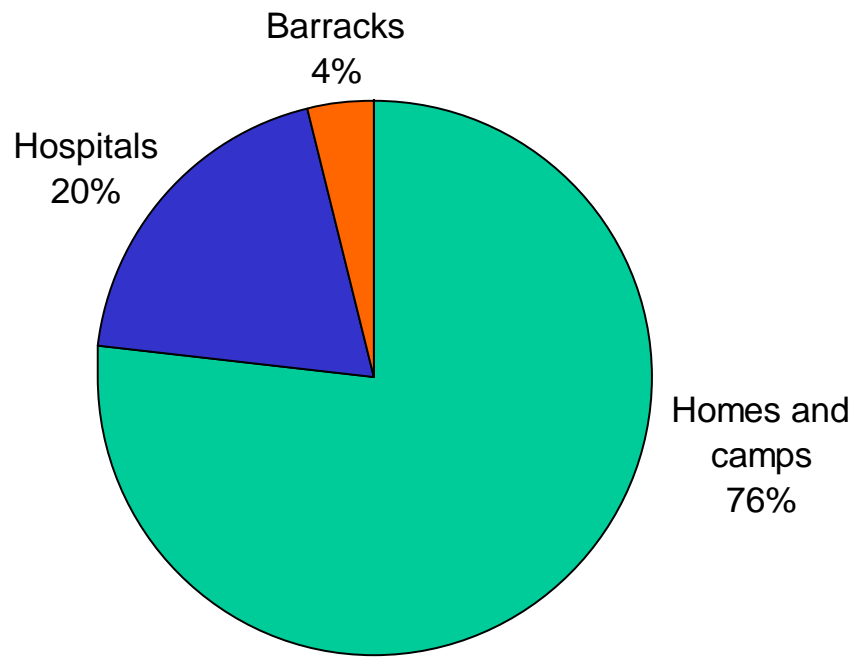

Place of Death

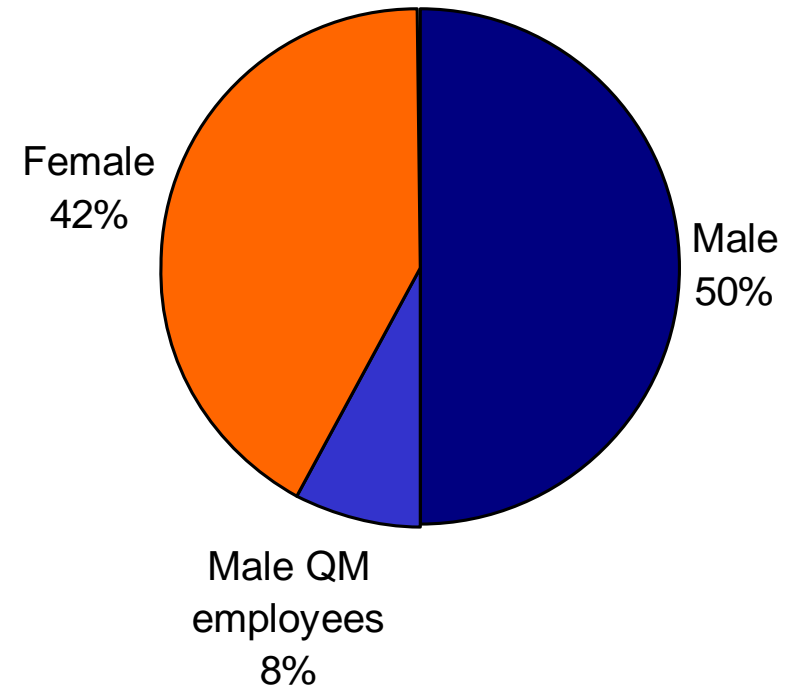

Sex of the Deceased

Even excluding soldiers from consideration, significantly more males than females were buried in Section 27. Male slaves appear to have escaped or migrated to Washington in greater numbers during the war, frequently sending for their families after. The government also took responsibility for burying the many laborers in its employ, and, with the exception of a substantial number of cooks, nurses, cleaning women and laundresses, most freedpeople employed by the government were men. Government employees are probably represented among the dead in numbers greater than reported.

The table of the deceased is uneven in its documentation of individuals, but for no one is it extensive. Until recently, one burial was thought to be well known, William H. Johnson at Grave 3346.³⁷ A William H. Johnson had accompanied Abraham Lincoln from Springfield, Illinois as his barber and valet. He also carried messages for the wartime Treasury Department. Johnson contracted smallpox, likely from the President himself, and died before January 28, 1864. Lincoln paid for Johnson's coffin. Since 1972, a story has circulated that Johnson was buried at Arlington, as there is a stone inscribed with the name.³⁸ But it was a common enough name, and there are at least three problems with this accepted account.³⁹ First, Columbian Harmony cemetery was the typical resting place for an African-American smallpox victim of the period. Second, the 1867-1868 burial register has Arlington's William H. Johnson's death or burial date as June 28, 1865, more than seventeen months too late—indeed, six weeks after the president's own death—and consistent with the dates of the surrounding burials. Third and most persuasive is the fact that Arlington National Cemetery did not open until three and a half months after Lincoln's servant had died—and it did not open to African-American civilian burials until an additional month and a half had passed.⁴⁰

As with the other types of personal information, the causes of death are far from complete. Although the proximate causes were typically symptoms of bacterial or viral infections, the main cause of death could truly be said to be poverty. Living in cramped, overcrowded quarters lacking running water or sanitary facilities, often lacking fuel or, alternatively, heated by smoky, open fires, the war's refugees and runaways contracted pneumonia and tuberculosis, smallpox, typhoid fever, diphtheria, cholera, and many other afflictions. The large number of stillbirths may be attributable to the health of the mothers. And after weaning, infants were particularly susceptible to food- or water-borne germs and frequently perished with fevers, diarrhea and convulsions. While statistics have to be taken with a grain of salt, given the spottiness of the records, the available sample of deceased with reported ages indicates that most civilian interments were children.⁴¹ Including stillbirths, the median age of the sample of more than 500 individuals is a remarkable ten years old. To characterize the typical occupant of Section 27, the headstone pictured on the next page says it all.

³⁷ Special thanks to Sebastian Page for the background on the William Johnson story. See his and Phillip Magness's February 2, 2012 article "Mr. Lincoln and Mr. Johnson" in the *New York Times* "Disunion" web log, <http://opinionator.blogs.nytimes.com/category/disunion/>.

³⁸ Roy P. Basler, "Did President Lincoln Give the Smallpox to William H. Johnson?" in the *Huntington Library Quarterly*, Vol. 35, No. 3 (May 1972), pp. 279-284.

³⁹ There are two other black, civilian William Johnsons in Section 27 alone.

⁴⁰ The handful of civilian re-interments from Harmony cemetery did not occur until after the war. One might argue that the death or burial date is simply wrong, but it is very unlikely that a reinterment of Johnson would land him among Arlington burials that were made at the same time as the death date given in the Arlington register. Some recent works accord a special significance to the fact that the Arlington gravestone is inscribed "citizen." Of course, this William Johnson's burial is hardly alone in that regard. It must be remembered that the first stones were placed at Arlington no earlier than 1877, well after the adoption of the Fourteenth Amendment. And this is not the original stone, but a modern replacement.

⁴¹ The individuals imprecisely described as "child," "infant," "boy" and "girl" also outnumber those identified simply as "man," "woman" or "old."

Although separated by little more than the perimeter wall from busy Jefferson Davis Highway, today's Section 27 is far removed from the commotion of Memorial Bridge, the cemetery's visitors center and Arlington House. What was once the entirety of Arlington cemetery is now a quiet corner receiving relatively few visitors, mostly locals strolling for exercise and to take in the beauty of the spot. The marsh has long been drained and the rivulet diverted and confined to culverts. The bosk has given way to the axe and to thousands more headstones in a rolling greensward among widely spaced oaks, beeches and spring-blossoming ornamentals.⁴² Some kind soul has periodically remembered the unknowns by laying smooth river pebbles atop their headstones. These formerly enslaved people now slumber in a peace they had never known in life.

© **Tim Dennee and the Friends of Freedmen's Cemetery, 2011 and 2012.**

For assistance with this project, we would like to thank the National Archives and Records Administration; the Department of the Army and Arlington National Cemetery; the Chrysler Museum of Art; the Family History Center at Kensington, Maryland; the Washingtoniana Division of the District of Columbia Public Library; the Local History and Special Collections Division of the Alexandria Library; Sebastian Page; Tamara Mihailovic; Patsy Fletcher; Anne Brockett; Rena Willis and unknown others.



⁴² There is a vestige of these woods south of the adjacent Section 28, at the foot of the long slope from the Custis-Lee mansion and the Tomb of the Unknowns.



Left: One of the early shield-type headstones, placed in 1877 or thereafter. John Gresley was among the first four black civilians buried in the cemetery.

Right: Section 27 in spring, looking northwest from the old streambed to the sandstone perimeter wall.

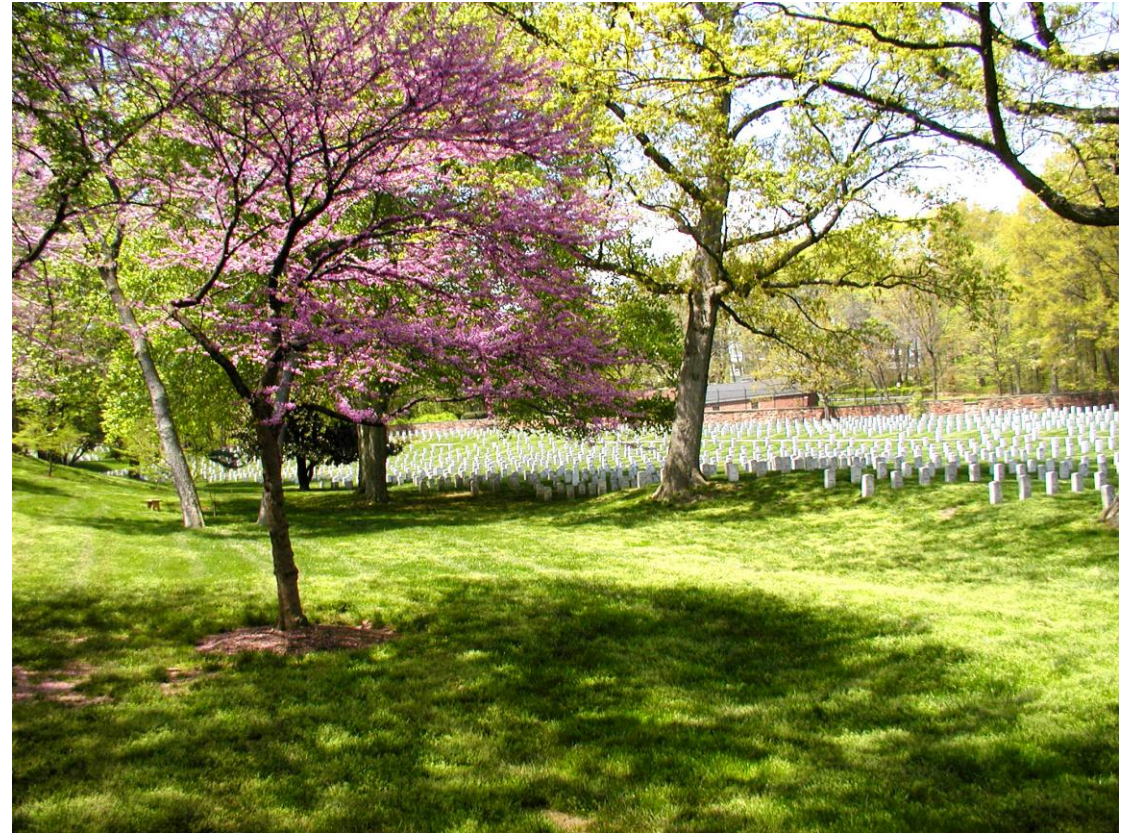

The below table of the deceased African-American civilians of Arlington's Section 27 is composed of the following nine columns:

Names

Individuals are listed alphabetically by surname, or by first name when no surname is known. Unknown persons are simply identified as "Unknown."⁴³ A few names have been corrected for obvious misspellings, but most appear as written. Many records may offer name or spelling variants. These are indicated below within parentheses. Likely correct spellings are sometimes suggested in brackets.

The names of many individuals were unknown to those who recorded their deaths or burials. Many of these were sudden deaths or reinterments. Others may have been known at the time of death but their names went unrecorded or were later lost. Most of those reinterred from the Claremont smallpox hospital cemetery in Fairfax County are now known, but they cannot be matched to particular graves (see footnote 14). A number of table entries for unknowns are duplicates as, lacking a unique name, a known grave number and a burial date, those from the burial records could often not be matched with particular "unknown" grave inscriptions. Presumably, those unknowns for whom only an original grave number is known largely correspond with those for whom only a modern grave number is known, but because many of these burials have been moved, matching them up is not easily done. Although soldiers' graves have been excluded from the following table as beyond the scope of study, it has not been determined that all the remaining unknowns were civilians—just as several soldiers' graves are not marked to indicate military service. The block-type markers that hold only a grave number have been assumed to be soldiers and excluded, as their locations do not match civilian burials recorded in the 1867 register, and as they tend to be surrounded by identified soldier's graves.

Users are encouraged to browse or to use the "find" function to search for a particular surname or given name.

Date of Burial, etc.

Nearly all of the records below contain a date of death or burial (or of burial order or report), and many have both. Available death dates are recorded in the "Notes" section. Dates should not be presumed exact for several reasons. First, there are mistakes and contradictions among the records, although there is also some degree of corroboration. Second, most of the records were not prepared on the dates of death or burial. Although the District of Columbia municipal records cited below are described as "interments," and some may be, other records suggest that they are usually dates of death and they are so set down below.⁴⁴

⁴³ Again, many gravestones of unknowns are so inscribed; others are simply small blocks containing just the grave number. The latter may have been used exclusively for soldiers.

⁴⁴ District of Columbia Interments, 1855-1862 and 1866-1874, in District of Columbia Death Records, 1855-1965, District of Columbia Department of Health (Genealogical Society of Utah microfilm, Family History Library microform #1994617). Many individuals named in the civilian records were buried out of town, so it stands to reason that the dates relate to their deaths—and not to a burial reported later from another jurisdiction. In addition, there are several deaths reported by the Freedmen's Bureau that appear in both the federal and municipal records, and these municipal "interment" dates coincide with the death dates provided by the federal records. On the other hand, a few of the names reported were grouped by the cemetery in which they were buried, suggesting that they could have been interments reported by the sextons.

The dates in the 1867-1868 cemetery register were intended to be death dates but are probably mostly burial dates, as they are sometimes corroborated by other records, and are recorded as such here. Cemetery staff would not necessarily have had access to information about deaths, and an order for the national cemeteries' staffs to retain death dates came only in 1867, after most of the war-era burials had occurred. On the other hand, for many of the reinterments, the registrar clearly *did* have knowledge of the original death or burial date.

Occasionally, the *circa* 1867 register recorded only the month in which the death occurred. And a handful of individuals have only approximate dates offered by the compiler, consistent with the dates of burials around them. These are followed by a question mark.

Burials typically took place the day after death, although some occurred the same day. Occasionally, they were delayed as much as a week. Some individuals have two burial dates, as they were re-interred within the period of study.

Present Grave Number

The simple numbering of Grave 1 through Grave 5199 (with some stones having an additional "A" or "B," etc., following the numeral) runs more or less consecutively from the front, or east end, of Section 27 to the rear or west end, continuing in rows that wind back and forth across the drive. This progression only very roughly reflects the sequence of the burials, as it obscures an earlier organization of smaller, irregularly sized and shaped sections. A number of graves were moved because of alterations to the site drainage and the construction of a new lodge.⁴⁵ The present numbering appears to have been adopted in 1877, well after wartime interments had ceased and as the first permanent headstones were set. The user may employ the "find" function to search for a particular grave by number.

If most or all of a particular headstone is missing, the notation "[no marker]" follows the grave number. The African-American civilians all appear to have graves numbered higher than 1000. There are a few civilian graves numbered lower, but these are presumably all white government employees and dependents. The grave numbers followed by letters appear to be later burials, either postwar deaths or reinterments from within the cemetery, often filling in aisles or around edges, including at the margin of the former stream that formed the section's south boundary.

A few numbers appear in brackets. These are graves for which there are no markers, but their presence is implied by a gap or broken stone and the fact that there was an original grave number for that spot (see "Original Grave Number" below). The compiler has thus created a "new" grave number (followed by "-A") for each of these, between the identified graves on either side.

⁴⁵ Many of the burials in the northeasternmost corner of the section, for instance, have been moved and thus appear out of order. See the map on the next page. Their location corresponds to the site of the original lodge, and they may have been relocated when the new lodge replaced it.

Original Grave Number, etc.

The predominantly African-American portion of Section 27 was originally arranged into alphanumerically designated sections and blocks (3-B, 4-D, etc.), then into two-row-deep ranges and individual graves (with a couple of multiple burials in single graves). There are a few conflicts between the old and new number orders where burials have been moved or replacement stones are out of place. Several original grave numbers were determined by interpolation. There are a few entries with only an original grave number and no present-day one. Explanations for these instances include the possible removal of some remains to other graveyards and, of course, mistakes in recordkeeping and gravestone placement that resulted in burials essentially being lost within this cemetery.

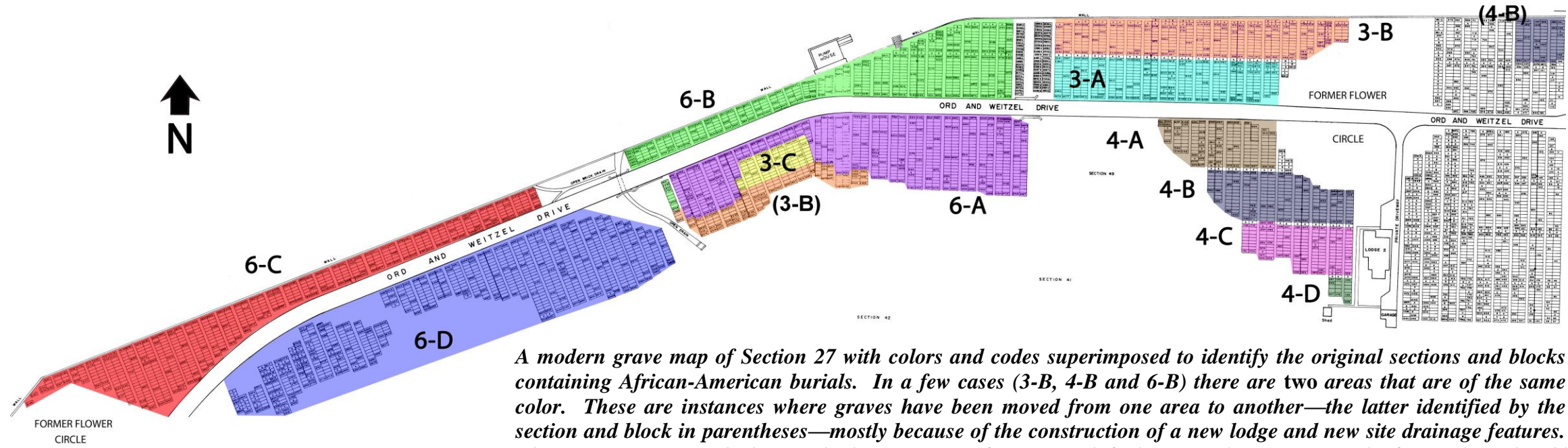

A modern grave map of Section 27 with colors and codes superimposed to identify the original sections and blocks containing African-American burials. In a few cases (3-B, 4-B and 6-B) there are two areas that are of the same color. These are instances where graves have been moved from one area to another—the latter identified by the section and block in parentheses—mostly because of the construction of a new lodge and new site drainage features. The entire Section 3, Block C (and a large portion of 3-B) was shifted westward to a point south of 6-A, along the old stream bank. Much of 4-B was relocated to the site of the original sexton’s lodge. The graves at the far right that are not tinted are those of white troops, government employees and dependents, a clear illustration of the fact that the cemetery was originally racially segregated. Other graves not colored in are later (presumably 1867 and after) military burials. Base map courtesy of Arlington National Cemetery and the U.S. Army.

Age

Ages at death are provided if they appear in the original records. The numerals indicate age in years, unless the months, weeks or days are specified. Naturally, some ages were known and recorded exactly. On the other hand, many formerly enslaved persons did not know their exact dates of birth, so ages, especially when expressed in round numbers, are often estimates, and sometimes the estimates of people unacquainted with the deceased. Often an age range is suggested by a description such as “old,” “man,” “woman,” “boy,” “girl,” “child,” “infant.”

Complaint or Cause of Death

The cause of death or the illness from which the individual suffered at the time of death is often stated. Sometimes, multiple illnesses are recorded, occasionally indicating a mistake, but more often describing concurrent conditions, related symptoms, or an overarching and a proximate cause of death. Keep in mind that diagnoses were subject to the limitations and the terminology of contemporary medicine. The diseases have generally been set forth below as they appear in the records, with a couple of exceptions for consistency. Instances of “dentition” have been recorded below as the more commonly reported “teething,” once thought to be a common cause of infant mortality. Cases of variola not further specified as “confluens” or “discreta” etc. have been rewritten as simply “smallpox” to join the large number reported by that more familiar name. The data cannot be taken as constituting an accurate statistical sample.

Address

This is the individual’s place of residence, place of death, or both—or at least the place where the body was to be picked up for burial. When the burial is a reinterment, the place of first burial is given as the address. Often an exact or approximate street address is given. Where possible, street addresses have been checked against period maps and directories so that, for the ease of today’s researcher, entries could be standardized according to Washington’s modern northeast/northwest/southeast/southwest quadrant system, which was not adopted until 1869.⁴⁶ Note that the house-numbering system also changed after the war, but the street numbers are given below as they appear in the original records, and they are related to the nearest cross streets. Some street names have changed (and some have disappeared), but their modern names or locations are generally given below in brackets. The following places appear below more than once each as places of death or points of reference:

⁴⁶ The lettered streets north of the National Mall and East Capitol Street were designated “north”; those to the south were called “south.” For example, there was a B Street north and a B Street south, both of which then extended across two of today’s quadrants. Similarly, the north-south numbered streets were distinguished by “east” and “west” relative to the Capitol. The present system, of course, is a combination of these cardinal directions.

Adams Row – At least one source indicates that “Adams Row” of freedpeople’s dwellings stood just off 14th Street, NW near, or perhaps in, Murder Bay. On the other hand, there were at the time “Adams shanties” on 14th Street, NW between R and S Streets, and these “many miserable shanties unfit for occupancy by human beings” may have been intended. The row stood by 1864 and at least into 1866.

Armory Square Hospital – An army general hospital, it was located at the Columbia Armory and barracks at the northeast corner of 7th and B Streets, SW on the former Reservation 17, now a portion of the National Mall.

Baltimore Depot – The Baltimore & Ohio Railroad station, it stood between New Jersey Avenue and North Capitol and C and D Streets, NW.

Bartholow’s Wharf – This was a commercial wharf at the foot of South Capitol Street around R Street, and the name was applied to the immediately surrounding area.

Camp Hayti – A camp of government laborers located in the northern portion of what is now Logan Circle, NW. The place name persisted until at least early 1866, and a largely African-American neighborhood continued in the vicinity thereafter.

Camp Krause – A camp of government laborers and scavengers located about 1,000 yards from the foot of the Navy Yard Bridge in Uniontown, across the Anacostia. It was administered by Captain Charles A. Krause. The camp remained in some form until 1867.

Campbell Hospital – See Freedmen’s Hospital.

Canal – The Washington City Canal was dug in 1815, largely along the course of Tiber Creek, to connect the Potomac and Anacostia Rivers through the center of the city of Washington. Little used at the time of the war, it had become a sewer and dumping ground before being filled in 1873. A roadway, referred to as Canal Street, ran along the northern side of the canal in the Murder Bay neighborhood.

Carver Hospital – An army general hospital located in former troop barracks on Meridian Hill, it was immediately south of Columbia Road between 14th and 15th Streets. It stood on the Columbian College grounds, north of the college buildings. The barracks were rented to freedpeople after the war.

Claremont Cemetery – This was a burying ground for soldiers and civilians adjacent to the Claremont Eruptive Fever General Hospital (1862-1865) in Fairfax County, Virginia. The hospital was located in and around the main house on the old Clermont estate, south of Cameron Run, and it treated patients from the Alexandria area.

Colored Orphans Home – The Asylum for Aged and Destitute Colored Refugees and Colored Orphans—also known as the Watson Colored Orphans Home and incorporated February 16, 1863 by Act of Congress—occupied the former “Burleith” estate of Richard S. Cox on the Georgetown Heights, the present site of the Duke Ellington School for the Arts (Western High School), 35th and R Streets, NW. It took in African-American orphans from as far as Alexandria, Virginia. It was in operation by June 1863 and had its own small burying ground. It closed in early December 1866, with the residents moved to a new building on 7th Street, NW.

Columbian College Barracks – These were postwar freedpeople’s barracks likely at the former Columbian College Hospital on the Meridian Hill campus of Columbian College, west side of 14th Street, NW and north of Florida Avenue, near the terminus of the city railroad. It is possible, however, that the name was used interchangeably with the Carver Hospital barracks located north of the college buildings.

Dupuy Hospital – Or “Hospital Dupuy,” it was a hospital at Giesboro Point, D.C. for the sick and injured Quartermaster Department employees working at or near the Giesboro cavalry depot. It was physically and administratively separate from the cavalry hospital(s) at Camp Stoneman. The dead from Dupuy were buried at the Giesboro Cemetery from 1863 to 1865.

East Capitol Street Barracks – These postwar (1866-1868) freedmen’s tenements were in former army barracks on the south side of East Capitol Street between 6th and 7th Streets.

Emory Hospital – Another army general hospital branch, it was established in July 1863 and located at B and 15th Streets, SE, east of Lincoln Hospital.

Fort Baker – One of the forts constructed during the war in a defensive ring around the capital, it was located near the present intersection of Alabama Avenue with 31st Street, SE.

Fort Bunker Hill – Another of the defenses of Washington, it stood near “Bunker Hill Road” (Michigan Avenue) between what are now 13th, 14th, Otis and Perry Streets, NE.

Fort Stevens – Another of the District’s fortifications, it guarded the Seventh Street Road, at what is now 13th and Quackenbos Streets, NW.

Freedmen’s Hospital – Although its origin was in the 1862-1864 Contraband Camp (“Camp Barker”) hospital at the southwest corner of 12th and S Streets, NW (there was an earlier or additional ward on the north side of R Street on the same square), the first hospital by this name was located for most of 1865 in barracks at the southwest side of Thomas Circle, between Vermont Avenue and M Street, NW. It was put under the control of the new Freedmen’s Bureau in 1865 and relocated to the former Campbell Hospital, just north of Florida Avenue and east of Georgia Avenue, NW. Campbell was later demolished and in 1868 began to be replaced by permanent structures. Freedmen’s Hospital became today’s Howard University Hospital.

Giesboro Cemetery – A burying ground at or near the Giesboro cavalry depot and Camp Stoneman, the dismounted cavalry camp, on Giesboro (or Giesborough) Point, now part of Joint Base Bolling-Anacostia. It was possibly attached to an earlier family cemetery and was used for the burial of Quartermaster Department laborers from October 1863 until November 1865. African-American burials there were re-interred in Section 27 of Arlington Cemetery in 1866.

Grover’s Theatre – Opened in October 1863, Leonard Grover’s playhouse stood on the north side of Pennsylvania Avenue, NW between 14th and 15th Streets.

Harmony Cemetery – Officially the Columbian Harmony Society burying ground (also known as Harmonian, Harmoneon, New Harmonia and New Harmonian—the spelling has been standardized in the table below), it was this primarily African-American cemetery’s second location. It was re-established in 1858, with reinterments from the old grounds, on Moses Kelly’s Youngsborough tract, now the Metro station and commercial area on the south side of the 800 block of Rhode Island Avenue, NE. Many black and white soldiers were buried here, mostly victims of smallpox who died at the Kalorama Hospital, but they were generally reinterred at Arlington after the war. Harmony was the principal cemetery for civilian freedpeople during 1863 and early 1864 and for smallpox victims until after the war.

Island – This was the portion of the city of Washington bounded by the rivers and the Washington City Canal. It was coterminous with the boundaries of the city’s Seventh Ward and took in all of its southwest quadrant,⁴⁷ including part of what is now the Mall, plus a portion of the southeast quadrant to 2nd Street.

⁴⁷ The area of the District of Columbia beyond the original L’Enfant plan and Georgetown was then Washington County. The city’s street grid and street naming system had not been extended to these rural areas.

Kalorama Hospital – Opened August 23, 1861, the Kalorama Eruptive Fever General Hospital was located on the old Joel Barlow estate, “Kalorama,” north of Florida Avenue, around the present intersection of 23rd and S Streets, NW. It consisted of perhaps ten racially segregated wards—for soldiers, civilians, and Quartermaster Department employees suffering from smallpox, measles and other highly communicable “eruptive” diseases—in the Barlow house and adjoining outbuildings and barracks. It closed July 1867. It was the successor to an eruptive fever hospital at 1st Street, NE between B and C Streets.

Kendall Green Barracks/Kendall Green Park – This was a 42-room series of barracks, probably at the former Camp Sprague/Finley Hospital barracks off 4th Street, on Bladensburg Road near the Kendall Green estate, now Gallaudet University. Rented to freedpeople from 1866, much of the barracks burned in January 1868.

Lincoln Depot – This major Quartermaster Department materiel depot was located around B Street, NE between 14th and 18th Streets.

Lincoln Hospital – The largest of the District of Columbia’s Civil War hospitals, Lincoln General Hospital opened in December 1862 at the south side of East Capitol Street between 12th and 15th Streets. The property already included freedmen’s quarters late in the war. Following the conflict, it was used by the Freedmen’s Bureau to treat sick and injured African Americans, as well as containing barracks rented to freed families and the post hospital for the 29th U.S. Infantry.

Murder Bay – A mostly African-American neighborhood of modest dwellings and shanties located between Ohio Drive, NW, the Washington City Canal, and 13th and 15th Streets, it adjoined the southeast corner of the “President’s Park” and the northeast corner of the Washington Monument grounds.

Orphan Asylum – The Washington City Orphan Asylum stood at the southeast corner of 14th and S Streets, NW.

Quartermaster Hospital – The original “Quartermaster’s Hospital” was located on the east side of 17th Street, NW between L and M Streets, but it was relocated in October 1863 to the Saint Aloysius Hospital on the west half of the square bounded by North Capitol, K, L and 1st Streets, NW. Until that time, the year-old Saint Aloysius Hospital had been a general hospital branch for soldiers. The “Smallpox Branch” of the Quartermaster Hospital (discontinued August 4, 1865) refers to a Quartermaster branch or ward of the Kalorama Eruptive Fever Hospital (see Kalorama Hospital, above).

Twenty-Building Hill – Located on South Capitol Street around N Street, this was one of Washington’s earliest neighborhoods, developed at the beginning of the nineteenth century by Morris, Nicholson and Greenleaf on land belonging to Daniel Carroll of Duddington.

Wisewell Barracks – Located on the square bounded by 6th, 7th, O and P Streets, NW, these former troop and hospital barracks were rented to freedpeople from 1866 to 1868 and also housed an industrial school.

Notes

This column of the table is usually blank but may include information such as place of birth or former residence, duration of residence in Washington, occupation, marital status, family relationships, date admitted to a hospital, duration of illness prior to death, death date, smallpox vaccination status (recorded for many who died of the disease), and other data. One common piece of information is a length or height measurement intended as instruction to the coffin makers. It is unlikely that coffins were made precisely to measure, as opposed to being produced in sizes varying by foot or half-foot increments. Therefore, “coffin” measurements that are expressed in other than such round numbers can probably be interpreted as actual heights of the deceased, intended as a minimum length

for the box. This column also sometimes contains partial transcriptions of the gravestone inscription, when it is at variance with the known identity of the deceased.

Sources

The following are the sources of the data below and codes to indicate each source. Most are federal records, as municipal records of deaths and burials were not kept in the District of Columbia for most of the war era. Newspapers are used to a limited degree to corroborate or flesh out the official records, but only the *Daily National Republican* has been researched in a thorough fashion. Many individuals appear in several sources, permitting some cross-checking of information. After the individual records were compiled and the gravestone inscriptions checked, the two extant burial registers—one *circa* 1867 held by the cemetery today, and one from about a decade later and located at the National Archives—were consulted for all the civilian burials. They are cited below (as ANCBR1 and RG92E627) following those entries for which they provide information additional to or at variance with that on the gravestone or as furnished by the other records. The earlier book, however, is often the only source for a death or burial date. Historic maps, city directories and other primary and secondary sources were also consulted to pinpoint addresses.

1994617	District of Columbia Interments, 1855-1862 and 1866-1874, from District of Columbia Death Records, 1855-1965, District of Columbia Department of Health (Genealogical Society of Utah microfilm, Family History Library microfilm #1994617)
ANCBR1	“Record of deceased Colored Soldiers and Contrabands interred at the National Cemetery, Arlington Va. under the direction of Brevet Col. A[sa] P[eabody] Blunt, A[ssistant] Q[uartermaster] M[aster], U.S. Army at Washington, D.C.” [<i>circa</i> 1867-1868], Arlington National Cemetery records
MC[date]	<i>The Daily Morning Chronicle</i>
NR[date]	<i>The Daily National Republican</i>
RG92E576	General Correspondence and Reports Relating to National and Post Cemeteries, 1865-1890, Entry 576 in Record Group 92, Records of the Office of the Quartermaster General, National Archives and Records Administration
RG92E578	Sexton’s Records of Death and Interment and Orders for Burial and of Reburial of Soldiers, Known and Unknown, at Various Cemeteries But Chiefly Arlington National Cemetery, 1864-67, Entry 578 in Record Group 92, Records of the Office of the Quartermaster General, National Archives and Records Administration
RG92E581	Requests Received by Col. James Moore for Making Necessary Preparations for Interment of Remains (“Quartermaster Notifications”), 1863-66, Entry 581 in Record Group 92, Records of the Office of the Quartermaster General, National Archives and Records Administration
RG92E627	Arlington National Cemetery Burial Register (Volume 111 [<i>circa</i> 1877]), Burial Registers of National Cemeteries, 1862-1918, Entry 627 in Record Group 92, Records of the Office of the Quartermaster General, National Archives and Records Administration
RG92E681	Sexton’s Morning Reports of Soldiers and Contrabands Interred in Arlington National Cemetery, 1865-67, Entry 681 in Record Group 92,

RG94E544 Records of the Office of the Quartermaster General, National Archives and Records Administration
Field Records of Hospitals, 1862-1912 [multiple volumes for the District of Columbia and Alexandria, Virginia], Entry 544 in Record Group 94,
Records of the Adjutant General's Office, National Archives and Records Administration

RG393E2040⁴⁸ List of Patients Admitted and Discharged from the [Dupuy Quartermaster Department] Hospital at Giesboro, D.C., List of Employees Buried
By the Quartermaster General at Giesboro, D.C., and List of Quartermaster Men Deaths at Kalorama Hospital, Washington, D.C., 1863-64,
Entry 2040 in Part IV of Record Group 393, Records of the United States Army Continental Commands, 1821-1920

⁴⁸ Like the other sources, the hospital and burial records for the Quartermaster employees contain numerous apparent errors, and the errors add up as the information is transferred. The hospital records contained in this entry are presumably the most accurate as to the ages and origins of the employees. Quotation marks used to indicate "ditto" seem to be used indiscriminately in the death/burial records for Giesboro, and these entries were passed on uncritically, causing some confusion of ages, birthplaces and causes of death. The number of cases of typhus fever, for instance, is surely over-reported. The dead from Giesboro apparently all came from Hospital Dupuy at the Giesboro cavalry depot, and probably all either worked at, or in the case of the teamsters, were based at, Giesboro. The Giesboro cemetery may be Washington's only Civil War burying ground that was truly desegregated; it appears that each deceased individual, regardless of race, occupied the next available grave. There seems to have been little concern initially with even recording race. As a consequence, it is possible that a few African-American employees were reinterred among white ones in another section of Arlington, possibly including Benjamin White, William Fletcher, M.H. Taylor and John Simson (at Graves 10037, 10040, 10409 and 10778, respectively).

Name (name variants) [correct spelling?]	Date of Burial, Order or Report	Present Grave Number	Original Grave/Range/ Section/Block	Age	Complaint or Cause of Death	Address	Notes	Sources
Abbott, George	2/1/66	3551	3-14-6-A					ANCBR1
Abram, Rachel (Rachael)	12/2/66	3999	25-5-6-D 29-5-6-D	70	age and debility	Colored Orphans Home	An "aged [Catholic] woman of medium size who died at the Home this morning [12/1/66]..." "The people [her relatives] prefer that she be buried as others by the Government."	ANCBR1 RG92E581
Abrens (Abren) [Abrams], Robert	10/17/64	1333	17-3-4-B					ANCBR1
Ackston (Jackson), _____	1/13/66	3593	7-16-6-A	2 days		13 th Street NW bet O and P	Henry Ackston's child or child of Henny Jackson. Died 1/13/66.	ANCBR1 RG92E578 RG92E627
Acres, Rose	9/1/65	2991	46-5-6-A					ANCBR1
Adams, _____	10/26/65	3304	39-9-6-A	child			Susan Adams's child. Marker reads "Susan Adams."	ANCBR1
Adams, _____	11/3/65	3424	33-11-6-A	2		Mrs. Tyler's, 5 th and D Streets, east of Capitol	Lucretia Adams's child.	RG92E581
Adams, Ellen	11/6/65	3288	7-9-6-A	40		9 th Street bet I and K		RG92E581
Adams, John	7/7/65	3495	12-11-6-B			Capitol Hill		ANCBR1 RG92E576
Adams, Peter	1/29/65 or 7/29/65	1110	20-0-4-C					ANCBR1
Adams, Robert	7/26/65	2793	31-3-6-A			Freedmen's Hospital		ANCBR1 RG92E576
Addison, George	6/13/65	3050	5-5-6-B					ANCBR1
Addison, George	6/13/65	3404	7-10-6-B					ANCBR1
Addison, Marinda	2/19/65	2291	6-12-3-A					ANCBR1
Addison, Priscilla	12/11/64	2380	19-14-3-B	27		1 st Street bet D and E		ANCBR1 RG92E581
Adkins, Alfred	3/16/65	2841	32-2-6-B					ANCBR1
Ages (Arges/Ayes), Albert	8/15/66	5000	25-23-6-C	27	typhoid pneumonia	Giesboro Cemetery, Grave 27	Born MD. Quartermaster Dept employee. Resident of MD before employment. Died 12/4/63 at Dupuy Hospital. First buried 12/5/63.	RG92E578 RG92E681 RG393E2040
Alexander, A.D.	7/4/64	2365	12-13-3-B					ANCBR1
Alexander, Fanny	8/3/64	2178	22-10-3-A					ANCBR1

Name (name variants) [correct spelling?]	Date of Burial, Order or Report	Present Grave Number	Original Grave/Range/ Section/Block	Age	Complaint or Cause of Death	Address	Notes	Sources
Alexander, Henrietta	1/30/65	2452	19-15-3-A					ANCBR1
Alexander, John	8/11/64	1669	3-6-3-B					ANCBR1
Alexander, L.	8/7/64	2103	26-9-3-A					ANCBR1
Alexander, Minnie	7/16/64	2204	15-11-3-B					ANCBR1
Alexander, Thomas (Thornton)	7/27/67	4452	11-12-6-D	50	smallpox	Claremont Cemetery, Grave 135A	Government employee. Died 5/18/64. First buried 5/19/64 and exhumed 7/26/67.	RG92E578 RG92E681 RG94E544
Alfred, J.	3/2/65	2746	44-1-6-B					ANCBR1
Allen (Alley), _____	7/4/65	3457	5-11-6-B	girl		D Street SW bet 13 th and 13½		ANCBR1 RG92E576
Allen, _____	7/31/65	1099	12-0-4-D	child			William Allen's child.	ANCBR1 RG92E578
Allen, _____	12/12/65	3363	25-10-6-A	child			A. Allen's child.	ANCBR1 RG92E578
Allen, _____	12/16/65	3478	26-12-6-A				Abram Allen's child.	ANCBR1 RG92E578
Allen, Barney	11/16/64	1458	18-4-4-C					ANCBR1
Allen, Charles	8/10/66	5162	1-27-6-C	30 or 60	typhus fever	Giesboro Cemetery, Grave 126	Born on the Eastern Shore of MD. Single. Quartermaster Dept laborer in Webb's wharf gang, Giesboro cavalry depot. Resident of the Eastern Shore of MD before employment. Admitted to Dupuy Hospital 2/8/64. Died 2/10/64. First buried 2/11/64.	RG92E578 RG92E681 RG393E2040
Allen, Eliza	7/5/64	2367	16-13-3-B					ANCBR1
Allen, Mary	1/2/66	3504	7-13-6-A	17		476 12 th Street [NW, bet F and G]	7' coffin?	ANCBR1 RG92E578
Allen, Mollie	7/23/65	1098	14-0-4-D			near Harmony Cemetery	Died 7/22/65.	ANCBR1 RG92E576
Allen, Phoebe	2/7/66	3715	13-20-6-A					ANCBR1
Allen, R. (G./C.)	5/9/65	2866	17-3-6-B					ANCBR1
Allen, Robert	8/10/64	2189	16-10-3-B				Marker reads "JAN 1 1901."	ANCBR1 RG92E627
Allen, Thomas	10/5/64	1981	15-8-4-B					ANCBR1

Name (name variants) [correct spelling?]	Date of Burial, Order or Report	Present Grave Number	Original Grave/Range/ Section/Block	Age	Complaint or Cause of Death	Address	Notes	Sources
Ambrose, P.	8/28/64	2885	2-4-6-D					ANCBR1
Amos, William "Willie"	11/25/65	3432	24-11-6-A	6 mos.		11 th Street bet F and G		ANCBR1 RG92E581
Anderson, _____	8/16/66	5046	17-24-6-C	40	typhoid pneumonia	Giesboro Cemetery, Grave 10	Born VA or MD. Quartermaster Dept employee. Resident of Fairfax Co., VA or the Eastern Shore of MD before employment. Died 11/19/63 at Dupuy Hospital. First buried 11/20/63.	RG92E578 RG92E681 RG393E2040
Anderson, _____	9/15/67	4400	6-12-6-D	child		bet D, E, 1 st and 2 nd Streets NE	Ann Anderson's child.	ANCBR1 RG92E581
Anderson, Amanda	3/13/66	3558	4-3-6-B			O and North Capitol Streets		ANCBR1 RG92E681
Anderson, C.	2/5/66	3591	3-16-6-A					ANCBR1
Anderson, Caroline	7/7/64	2319	25-13-3-B					ANCBR1
Anderson, E.	4/66	3580	8-15-6-B					ANCBR1
Anderson, Emory (Emery)	8/14/66	5044	21-24-6-C	47 or 67	congestion	Giesboro Cemetery, Grave 68	Born Somerset Co., MD. Quartermaster Dept laborer in No. 1 stable, Giesboro cavalry depot. Resident of MD before employment. Admitted to Dupuy Hospital 1/18/64 and died five minutes after entering. First buried 1/19/64. Marker reads "Emily Anderson."	RG92E578 RG92E681 RG393E2040
Anderson, Harriet (Hart)	5/21/66	4508	10-9-6-C	50	inflammation of brain	O Street near New York Ave NW	Died 5/20/66.	ANCBR1 RG92E581
Anderson, J.	10/14/64	1277	28-2-4-B					ANCBR1
Anderson, J.	6/27/65	2960	13-4-6-B					ANCBR1
Anderson, J.H.	8/26/65	2968	3-5-6-A					ANCBR1
Anderson, Jacob	9/2/65	2979	25-5-6-A					ANCBR1
Anderson, John	11/12/65	3215	3-8-6-A	51		Freedmen's Hospital	Died 11/11/65.	ANCBR1 RG92E581
Anderson, John (Joseph)	4/10/66	3663	7-19-6-B					ANCBR1
Anderson, Lewis	3/10/66	3623	14-17-6-B			H Street bet 10 th and 11 th		ANCBR1 RG92E681
Anderson, Mary	8/27/66	3964	46-4-6-D	15 mos.	diphtheria?	G Street bet 6 th and 7 th		ANCBR1

Name (name variants) [correct spelling?]	Date of Burial, Order or Report	Present Grave Number	Original Grave/Range/ Section/Block	Age	Complaint or Cause of Death	Address	Notes	Sources
								RG92E578 RG92E681
Anderson, Peter "Pete"	9/10/66	4007	41-5-6-D	38	consumption	Hog-eye Alley SW bet E, F, 3 rd and 4½ Streets, Island		ANCBR1 RG92E581 RG92E681
Anderson, Richard	9/12/64	1625	6-5-3-B			18 Bridge [i.e., M] Street near [i.e., east of] Montgomery [28th] Street, Georgetown	Said to be a deserted soldier shot in the stomach and knee by W.H. Lowe trying to arrest him.	ANCBR1 NR9/12/64 RG92E581
Anderson, Samuel "Sam"	5/20/66	4438	10-7-6-C	15	diarrhea	Freedmen's Hospital	Died 5/18/66.	ANCBR1 RG92E581
Anderson, Sarah	8/8/65	2704	48-2-6-A					ANCBR1
Archer, Anthonio	10/64	1284	14-2-4-B					ANCBR1
Aren (Arm), Eliza	12/29/64	2567	21-17-3-A					ANCBR1
Arges (Agres), Mose[s]	8/15/66	5003	19-23-6-C	28	pneumonia	Giesboro Cemetery, Grave 46	Born MD. Quartermaster Dept employee. Resident of VA before employment. Died 11/30/63 at Dupuy Hospital. First buried 12/24/63.	RG92E578 RG92E681 RG393E2040
Armer, George	3/16/66	3787	14-21-6-B			Freedmen's Hospital		ANCBR1 RG92E681
Armstead, Lucy	7/3/64	2222	3-11-3-A					ANCBR1
Armstead, Thomas	10/9/64	1598	4-5-4-B					ANCBR1
Armstead, Walker	10/23/65	3144	17-7-6-A					ANCBR1
Armstead, William	1/25/66	1546	21-5-4-A					ANCBR1
_____, Arthur	7/10/64	2213	21-11-3-A	child			Marker reads "Unknown Citizen."	ANCBR1
_____, Arthur	8/24/64	1673	21-6-3-A				Marker reads "Unknown."	ANCBR1 RG92E627
Arthur, Lucy L.	1/21/67	4056	29-6-6-D					ANCBR1
Asbury (Ashbury), George	6/15/67	4086	22-6-6-D	5 mos.	brain fever	Ann Bennett's house, 10 th Street NW bet Q and R	Died 6/14/67.	RG92E581 RG92E681
Ashburn (Ashbury), Barney	12/19/65	3321	10-19-6-A					ANCBR1 RG92E627
Ashby (Ashey), Richard (Rachel)	10/20/64	1335	21-3-4-B				Marker reads "Rachel Ashey."	ANCBR1
Ashten (Ashter) [Ashton], Julia	8/1/64	2016	4-8-3-B					ANCBR1 RG92E627

Name (name variants) [correct spelling?]	Date of Burial, Order or Report	Present Grave Number	Original Grave/Range/ Section/Block	Age	Complaint or Cause of Death	Address	Notes	Sources
Ashton, _____	8/5/67	4527	4-16-6-D	2 weeks	unknown	1 st Street bet M and N, Island, near Grinder's brickyard	Beverly Ashton's child. Died 8/4/67.	RG92E581 RG92E681
Ashton, Julia A.	4/18/66	3800	13-23-6-B					ANCBR1 RG92E627
Ashton, Lucy	5/21/66	4474	10-8-6-C	29	childbirth	1 st Street SE bet N and O		ANCBR1 RG92E581
Ashton, Lydia	5/21/66	4479	9-9-6-C	70	congestion of the brain	1 st Street SE bet N and O		ANCBR1 RG92E581
Ashton, Nancy	1/11/66	3437	14-11-6-A	2 mos.		1 st Street SW [SE?] bet N and O		RG92E578
Astens, M.	9/5/64	1795	18-6-3-C					ANCBR1 RG92E627
Aston, Jacob	8/9/66	4977	10-22-6-C	31 or 39	typhus fever	Giesboro Cemetery, Grave 166	Born Lancaster Co., VA. Married. Quartermaster Dept laborer under Bellis [Bellows?]. Resident of Lancaster Co., VA before employment. Admitted Dupuy Hospital 2/18/64. Died 3/2/64. First buried 3/3/64.	RG92E578 RG92E681 RG393E2040
Atkins, Raleigh	2/21/66	3721	25-20-6-A					ANCBR1
Atkinson, Sherrod (Sherwood)	7/13/65	1190	10-1-4-C			near Camp Barry [northeast of intersection of Benning and Bladensburg Roads and 15 th Street NE]		ANCBR1 RG92E576 RG92E627
Audes (Andes), Betsy	8/22/64	1813	13-7-3-B					ANCBR1
_____, Aunty	10/26/64	1438	13-4-4-B				Marker reads "Unknown."	ANCBR1
Austin, _____	7/15/64	2258	28-11-3-B					ANCBR1
Austin, George	7/23/67	3991	9-5-6-D	40	typhoid fever	Freedmen's Hospital	Died 7/22/67.	ANCBR1 RG92E578 RG92E581 RG92E681
Avery, _____	1/5/67	4055	31-6-6-D				Betsey Avery's child. Marker reads "Betsey Avery."	ANCBR1
Awkward (Awkard), Ann	11/6/65	3222	17-8-6-A	35				RG92E581
Axom (Axon),	6/13/67	4050	19-6-6-D	70	debility	13 th Street NW bet O and P (or		RG92E581

Name (name variants) [correct spelling?]	Date of Burial, Order or Report	Present Grave Number	Original Grave/Range/ Section/Block	Age	Complaint or Cause of Death	Address	Notes	Sources
Henry						bet 12 th , 13 th , O and P)		RG92E627 RG92E681
Ayers, Henry	7/28/64	2122	20-10-3-B					ANCBR1
Ayers, Robert	8/10/66	5043	23-24-6-C	30 or 35	typhus fever	Giesboro Cemetery, Grave 147	Born Berlin, MD. Single. Quartermaster Dept laborer in No. 4 wharf gang, Giesboro cavalry depot. Resident of Berlin, MD before employment. Admitted to Dupuy Hospital 2/4/64. Died 2/20/64. First buried 2/21/64.	RG92E578 RG92E681 RG393E2040
Ayers, Robert	8/10/66	5124	25-26-6-C	39	typhus fever	Giesboro Cemetery, Grave 158	Born Berlin, MD. Married. Quartermaster Dept laborer in Webb's wharf gang, Giesboro cavalry depot. Resident of Berlin, MD before employment. Admitted to Dupuy Hospital 2/13/64. Died 2/27/64. First buried 2/28/64.	RG92E578 RG92E681 RG393E2040
Badder, Charles	8/23/66	3860 [no marker]	33-2-6-D	3 mos.	summer complaint	8 th and East Capitol Streets		RG92E578 RG92E681
Baden, H. Ann	10/24/64	1237	11-2-4-B					ANCBR1
Baden, Matilda	7/22/64	2059	15-9-3-A					ANCBR1
Baden, Robert	8/25/64	1483	4-4-3-B					ANCBR1
Bailer [Bailey/ Baylor], Mary	11/17/64	1463	8-4-4-C					ANCBR1
Bailes, Mill(e)y	8/4/64	2093	6-9-3-A					ANCBR1
Bailey, _____ (James Henry?)	4/65?	3018	10-4-6-B	child			Eliza Bailey's child.	RG92E627
Bailey, _____	3/15/66	3598	4-16-6-B	infant		18 th and G Streets [NW]	T. Bailey's child.	ANCBR1 RG92E681
Bailey, Adeline	9/24/64	1516	27-5-3-B	9		Rhode Island Ave NW bet 14 th and 15 th Streets	Died 9/23/64.	ANCBR1 RG92E581
Bailey (Baily), Benjamin	1/1/66	3487	8-12-6-A	37			6' coffin.	ANCBR1 RG92E578
Bailey, Charles	8/17/64	1809	21-7-3-B					ANCBR1
Bailey (Baily), Ellen	3/12/66	3537	4-13-6-B			Marks Row, L Street near 5 th , Capitol Hill	Died 3/11/64.	ANCBR1 RG92E681
Bailey, George W.	11/27/64	1349	19-3-4-C					ANCBR1

Name (name variants) [correct spelling?]	Date of Burial, Order or Report	Present Grave Number	Original Grave/Range/ Section/Block	Age	Complaint or Cause of Death	Address	Notes	Sources
Bailey, Hannah	7/24/65	1170	27-1-4-C			N Street SE near Navy Yard		ANCBR1 RG92E576
Bailey, Harriet	6/14/66	4472	6-8-6-C					ANCBR1
Bailey, Harry	5/14/66	4475	12-8-6-C	60	consumption	Freedmen's Hospital	Died 5/14/66.	RG92E581
Bailey (Baily), James Henry	1/13/65	2411	16-14-3-A				Died 1/11/65.	ANCBR1
Bailey (Baily), John	9/15/64	4324	4-10-6-D					ANCBR1 RG92E627
Bailey, John	1/5/65	2440	15-15-3-B					ANCBR1
Bailey, Mary	12/25/65	3322	8-9-6-A					ANCBR1
Bailey, Matilda	7/8/64	2298	20-12-3-A					ANCBR1
Bailey, R.	1/3/65	2499	13-16-3-B					ANCBR1
Bailey, Thomas	1/3/65	2546	26-16-3-B					ANCBR1
Bailey (Baily), Thomas Henry (Harris/Harry)	8/13/67	3988	3-5-6-D	6 mos.	teething	Thomas Bail[e]y's house, 23 rd and I Streets NW	Died 8/12/67.	ANCBR1 RG92E581 RG92E681
Baker, Anna "Annie"	7/9/64	2324	15-13-3-B					ANCBR1
Baker, Benjamin	1/25/66	3754	5-21-6-A			Freedmen's Hospital	6' coffin.	RG92E578
Baker, Henry	5/3/65	4242	3-9-6-D					ANCBR1
Baker, Martha	8/18/64	1764	12-6-3-A					ANCBR1
Baker, Samuel	7/16/65	1180	4-1-4-D					ANCBR1 RG92E576
Baker, Thomas	5/7/65	3258	4-7-6-B					ANCBR1
Bale, John	9/9/66	3869	30-2-6-D	4		H Street NE bet North Capitol and 1 st	Maria Bale's son.	ANCBR1 RG92E581 RG92E681
Ball, _____	5/4/65	3193	22-6-6-B	child			Sarah Jane Ball's child.	ANCBR1
Ball, Caroline	6/17/65	3108	16-5-6-B					ANCBR1
Ball, Chriss(e)y	5/18/66	4411	9-7-6-C		pleuro- pneumonia	O Street NW near 16 th	Henry Ball's wife.	ANCBR1 RG92E581
Ball, Margaret	7/16/66	4885	24-19-6-C	22	pneumonia	Freedmen's Hospital	Died 7/15/66.	RG92E581 RG92E681
Ball, Mary Liz(y)	6/18/66	4516	3-10-6-C					ANCBR1
Ball, Thomas	6/18/66	4471	4-8-6-C					ANCBR1

Name (name variants) [correct spelling?]	Date of Burial, Order or Report	Present Grave Number	Original Grave/Range/ Section/Block	Age	Complaint or Cause of Death	Address	Notes	Sources
Balloch (Ballet/Ballock/ Ballcock), J.H.	8/17/66	5067	26-24-6-C	25 or 30	typhus fever	Giesboro Cemetery, Grave 152	Born Somerset, MD. Single. Quartermaster Dept laborer under Mahoney. Resident of Somerset MD before employment. Admitted to Dupuy Hospital 2/10/64. Died 2/21/64. First buried 2/22/64.	ANCBR1 RG92E578 RG92E681 RG393E2040
Banks, Benjamin	8/20/66	5186	1-29-6-C			East Capitol Street Barracks		RG92E681
Banks (Bank), Cornelius	7/19/66	4921	33-21-6-C	23	consumption	E Street bet 1 st and New Jersey Ave		RG92E581 RG92E681
Banks, Dora	2/28/66	3639	30-18-6-A					ANCBR1
Banks, Edward	3/2/65	2777	1-2-6-B					ANCBR1
Banks (Brooks), James	3/3/66	3496	15-12-6-B			Freedmen's Hospital		ANCBR1 RG92E627 RG92E681
Banks, Lavina (Lavana) [Lavinia]	8/9/66	4957	31-22-6-D	1		14 th Street NW bet N and O Streets		RG92E578 RG92E681
Banks, Lewellyn	1/31/66	3711	5-20-6-A	74		Freedmen's Hospital		RG92E578
Banks, Lucy A.	1/6/67	4082	30-6-6-D					ANCBR1
Bannister, Mrs.	6/19/65	3015	4-4-6-B					ANCBR1
Bannister, Jane	9/19/64	1530	25-5-3-A					ANCBR1
Bannister, Rebecca	9/30/64	1868	14-7-4-B	2		Half Street [Island]	Margaret Bannister's daughter. Died 9/29/64.	ANCBR1 RG92E581
Bannister, William	6/22/65	1174	5-1-4-D					ANCBR1
Bansle (Bausle) [Bansley], James	6/8/65	3284	1-8-6-B					ANCBR1
Barber, Henry	10/15/65	3236	42-8-6-A					ANCBR1
Barber, Julia	8/18/65	2786	17-3-6-A					ANCBR1
Barden, Sarah	8/7/66	4847	16-18-6-C	2½	diarrhea	E Street bet 17 th and 18 th		RG92E578 RG92E681
Bareman, Louisa	3/4/66	3543	16-13-6-B			Half Street bet N and O [Island]		ANCBR1 RG92E681
Barker (Barnes), Henry	6/13/66	4290	3-4-6-C					ANCBR1
Barkley (Barkly), Paul	8/13/64	1778	14-6-3-B					ANCBR1

Name (name variants) [correct spelling?]	Date of Burial, Order or Report	Present Grave Number	Original Grave/Range/ Section/Block	Age	Complaint or Cause of Death	Address	Notes	Sources
Barnes, Buck	9/30/64	1701	7-6-4-B	15		Fort Baker	Used to do some work at Fort Baker. His father worked for the government was sick at the time of Buck's death.	ANCBR1 RG92E581
Barnes, Ellen	11/6/66	3894	21-3-6-D					ANCBR1
Barnes, Solomon	6/29/66	4535	13-11-6-C					ANCBR1
Barnett (Barrett/ Bennett), James	7/17/65	1192	6-1-4-C			Freedmen's Hospital		ANCBR1 RG92E576 RG92E627
Barnett (Burnett), William "Uncle Barney" (Barry)	6/25/65	1117	6-0-4-C					ANCBR1 RG92E627
Barrack (Barracks/ Barback), Lewis	11/9/65	3180	6-7-6-A	30	pneumonia	bet I, K, 4½ and 6 th Streets SW	"[R]ather large." Died about 11/5/65.	ANCBR1 RG92E581 RG92E627
Barrett, _____	2/6/66	3631	3-18-6-A	child			John Barrett's child.	ANCBR1
Barrett, Frank	7/2/65	1166	19-1-4-C			Freedmen's Hospital		ANCBR1 RG92E576
Barrett (Barnett), James	4/13/65	2772	11-2-6-B					ANCBR1
Barrett (Barred), Sam	7/24/64	2314	26-12-3-B					ANCBR1
Barry, Henry	1/18/66	3610	1-17-6-A		consumption	Fort Totten	"He was a faithfull workman in this [Quartermaster] Dept."	RG92E578
Barton, C.	11/15/64	1577	18-5-4-C					ANCBR1
Barton (Burton), Charlotte	11/27/64	1360	20-3-4-C					ANCBR1 RG92E627
Barton, James	9/20/64	1622	26-5-3-A					ANCBR1
Bauser (Banson/ Bauser), Wesley	10/3/65	2977	21-5-6-A					ANCBR1 RG92E627
Baxter, Ben	10/5/64	1848	3-7-4-B					ANCBR1
Baxter, Edward	8/14/64	1916	30-7-3-B					ANCBR1
Baylor (Bailor), J.H.	10/23/65	3312	28-9-6-A					ANCBR1
Baylor, Maria	3/11/65	2744	40-1-6-B					ANCBR1
Baylor (Bayler/ Baylor)	7/31/65	2693	29-2-6-A					ANCBR1

Name (name variants) [correct spelling?]	Date of Burial, Order or Report	Present Grave Number	Original Grave/Range/ Section/Block	Age	Complaint or Cause of Death	Address	Notes	Sources
Bailer), Maylor (Mayler)								RG92E627
Baylor, Orange	3/8/65	2749	50-1-6-B					ANCBR1
Beal, Fannie	6/9/65	3350	1-9-6-B					ANCBR1
Bean, _____	12/12/64	2334	23-13-3-A	5 mos.		Virginia Ave SW bet 1 st and 2 nd	Robert Bean's child. Marker reads "Robert Bean."	ANCBR1 RG92E581 RG92E627
Bean (Been), John	8/10/66	5177	1-28-6-C	25 or 30	typhus fever	Giesboro Cemetery, Grave 123	Born Baltimore, MD. Single. Quartermaster Dept laborer under Pearson. Resident of MD before employment. Admitted to Dupuy Hospital 1/29/64. Died 2/10/64. First buried 2/11/64.	RG92E578 RG92E681 RG393E2040
Bean, Robert	1/5/65	2354	18-13-3-A					ANCBR1
Beans, Frank	8/7/64	2009	18-8-3-A	2		Virginia Ave SW bet 1 st and 2 nd		ANCBR1 RG92E581
Bearman, Walker	10/24/64	1242	21-2-4-B	13 mos.		bet N and O, Island		ANCBR1 RG92E581
Bebley, _____	1/4/65	2586	18-17-3-A	child			Mrs. Bebley's child.	ANCBR1
Belbit (Beebit/ Beebil), Maria (Marie)	7/26/64	2124	21-10-3-B	60		L Street bet 17 th and 18 th NW		RG92E581 RG92E627
Bell, _____	7/20/65	2632	42-1-6-A	7		289 E Street NW bet 14 th and 15 th	Harriet Bell's child. The early burial register says Aaron Bell's child.	ANCBR1 RG92E576 RG92E581
Bell, Albert	2/10/65	2524	10-16-3-A					ANCBR1
Bell, Annie (Mary)	8/28/66	4015	54-5-6-D	2 mos.	cold	"Back of Grover's [Theatre]"		ANCBR1 RG92E578 RG92E681
Bell, Benjamin J.	8/10/66	5111	30-25-6-C	20	typhus fever	Giesboro Cemetery, Grave 120	Born Talbot Co., MD. Single. Quartermaster Dept laborer in No. 2 wharf gang, Giesboro cavalry depot. Resident of Talbot Co., MD before employment. Admitted to Dupuy Hospital 2/8/64 and died the same day. First buried 2/9/64.	RG92E578 RG92E681 RG393E2040
Bell, Celia (Celina)	8/17/65	2728	8-1-6-B	3	marasmus	15 th Street NW near M	Died 8/16/65.	ANCBR1

Name (name variants) [correct spelling?]	Date of Burial, Order or Report	Present Grave Number	Original Grave/Range/ Section/Block	Age	Complaint or Cause of Death	Address	Notes	Sources
								RG92E581
Bell, Daniel	10/24/64	1240	17-2-4-B	7 mos.		Virginia Ave SW bet 3 rd and 4 th	Died 10/23/64.	ANCBR1 RG92E581
Bell, Eliza	9/11/65	3069	33-6-6-A	2	chronic dysentery	Chestnut [Church] Street NW near 14 th	Died 9/10/65	ANCBR1 RG92E581
Bell, Garthena (Garthina)	8/20/64	1759	2-6-3-A	3		Adams Row, back of 14 th Street		ANCBR1 RG92E581 RG92E627
Bell, Henry	11/22/64	1341	3-3-4-C					ANCBR1
Bell, John	3/9/66	3725	30-20-6-A			16 th Street NW near N		RG92E681
Bell, Levi	10/9/64	1699	3-6-4-B	4		alley bet L, K, 4 th and 5 th Streets [NW?]		ANCBR1 RG92E581
Bell, Mary Ann	2/14/65	2431	26-14-3-B					ANCBR1
Bell, Richard (Rachel)	11/29/64	1256	19-2-4-C					ANCBR1
Bell, Susan	6/27/66	4568	1-12-6-C					ANCBR1
Belt, _____	9/7/66	3825	19-1-6-D	6 days	spasms	13 th Street four doors from I	Harriet Belt's child. Marker reads "Harriet Belt."	RG92E581 RG92E681
Ben(n), Wesley	8/9/66	5010	5-23-6-C	19	typhus fever	Giesboro Cemetery, Grave 190	Born MD. Single. Quartermaster Dept employee. Resident of MD before employment. Died 4/14/64. First buried 4/15/64.	RG92E578 RG92E681 RG393E2040
Bennett, Anna	3/16/65	2854	41-3-6-B					ANCBR1
Bennett, Martha	1/28/66	4119	27-7-6-D					ANCBR1
Bennett, R.	11/5/64	1361	18-3-4-C					ANCBR1
Bennett, William	10/15/66	3838	12-1-6-D	24	consumption	Freedmen's Hospital	Died 10/14/66.	ANCBR1 RG92E581 RG92E681
Bentley, Catherine	6/24/66	4241	1-3-6-C					ANCBR1
Bentley, Squire	8/11/65	2919	8-4-6-A	18				ANCBR1 RG92E581
Berkley, Joseph	7/30/64	2131	7-10-3-B	6		11 th Street and Rhode Island Ave NW		ANCBR1 RG92E581
Berry, _____	4/20/65	2831	12-2-6-B	child			Nellie (or Nelly) Berry's child.	ANCBR1
Berry (Beury/	7/19/64	2040	25-9-3-B			F Street bet 2 nd and 3 rd		ANCBR1

Name (name variants) [correct spelling?]	Date of Burial, Order or Report	Present Grave Number	Original Grave/Range/ Section/Block	Age	Complaint or Cause of Death	Address	Notes	Sources
Bevry), Arthur								RG92E581 RG92E627
Berry, Bets(e)y	8/19/64	1805	29-7-3-B	15		11 th Street, one block north of Pennsylvania Ave	Died 8/17/64.	ANCBR1 RG92E581
Berry, C.	1/13/65	2428	22-14-3-B					ANCBR1
Berry, Catherine	7/6/64	2318	27-13-3-B	2		17 th and M Streets NW		ANCBR1 RG92E581
Berry, Edmund	10/7/64	1433	3-4-4-B	child		New York Avenue NW, not far from 404 K Street	Died evening of 10/6/64.	ANCBR1 RG92E581
Berry (Bury/Burg) James, (Jane/Juley)	7/25/64	2130	9-10-3-B	8		bet 3 rd and 4½ Streets SW		ANCBR1 RG92E581
Berry, James	1/5/65	2443	9-15-3-B					ANCBR1
Berry, James	1/25/65	2420	6-14-3-B					ANCBR1
Berry, Jane	11/22/66	3924	22-3-6-D					ANCBR1
Berry (Barry/ Bury), Jennie	8/17/67	4091	12-6-6-D	60	paralysis	Freedmen's Hospital	Died 8/15/67.	1994617 RG92E581 RG92E681
Berry, Joseph	6/26/66	4517	1-10-6-C					ANCBR1
Berry, Julia	12/7/64	2606	30-17-3-B					ANCBR1
Berry, Maria(h) (Mand)	7/14/66	4564	9-12-6-C	2 mos.	unknown	rear of Union Bethlehem Church, M Street NW bet 15 th and 16 th		ANCBR1 RG92E581 RG92E681
Berry, Osmer	6/30/65	1188	14-1-4-C					ANCBR1
Berry, Thomas Tyler	7/2/66	4650	5-14-6-C	9	dysentery	5 th and D Streets [SW?]	Died 7/1/66.	RG92E581 RG92E681
Berry, Washington	11/25/64	1571	11-5-4-C					ANCBR1
Berry, William	6/6/65	3347	7-9-6-B					ANCBR1
Berryman (Burryman/Berry), Andrew	4/17/65 or 4/13/65	3042	21-5-6-B	3 mos.		Navy Yard		ANCBR1 RG92E581
Berryman, Anna	5/3/65	2756	43-2-6-B					ANCBR1
Berryman, Jackson	10/27/65	3178	10-7-6-A					ANCBR1
Bessey (Bessy/ Bessex), William	8/9/66	4974	4-22-6-C	19	typhus fever	Giesboro Cemetery, Grave 192	Born MD. Single. Quartermaster Dept employee. Died 4/16/64. First buried 4/17/64.	RG92E578 RG92E627 RG92E681

Name (name variants) [correct spelling?]	Date of Burial, Order or Report	Present Grave Number	Original Grave/Range/ Section/Block	Age	Complaint or Cause of Death	Address	Notes	Sources
								RG393E2040
Beverly, _____	9/9/67	4449	5-14-6-D	1 day	debility	L Street bet 13 th and 14 th	Charlotte Beverly's child. Died 9/8/67.	RG92E581 RG92E681
Beverly, Arthur	5/26/66	4437	8-7-6-C	13	typhoid fever	East Capitol Street Barracks		ANCBR1 RG92E581
Beverly, M.	5/3/65	3031	36-4-6-B				Marker reads "Unknown."	ANCBR1 RG92E627
Beverly, Polly	9/9/65	2914	18-4-6-A	woman		E Street NW bet 17 th and 18 th	5'8" coffin.	ANCBR1 RG92E581
Beverly, Strong (Strong, Beverly?)	10/25/64	1244	25-2-4-B	13				ANCBR1 RG92E581
Beyring (Boying), Edward (Edwin)	7/2/66	4605	5-13-6-C	2	diarrhea	L Street bet 4 th and 5 th		RG92E581 RG92E627 RG92E681
Bibbs, Alexander	2/27/66	3679	29-19-6-A					ANCBR1
_____, Bill	10/5/64	1871	8-7-4-B				Marker reads "Unknown."	ANCBR1 RG92E627
Bird, Daniel	4/10/66	3656	8-18-6-B					ANCBR1
Bird, Eliles (Eliber/ Elibes) [Elias]	8/12/64	2022	16-8-3-B					ANCBR1 RG92E627
Bird, James Henry	11/2/65	3367	33-10-6-A	6		E Street NW bet 17 th and 18 th		RG92E581
Birnly (Birney), Marshall	11/25/65	3438	12-11-6-A	51		Freedmen's Hospital	Died 11/22/65.	RG92E581 RG92E627
Blackburn, Alice	3/10/66	3768	30-21-6-A			22 nd and M Streets NW		RG92E681
Blackburn, O.	5/2/65	3195	26-6-6-B					ANCBR1 RG92E627
Blackson, _____	2/27/65	2579	4-17-3-A					ANCBR1
Blackson, Susan	7/1/65	2872	5-3-6-B		paralysis	Freedmen's Hospital	6' coffin.	ANCBR1 RG92E576 RG92E581
Blackwell (Blackworth/ Blacksmith), _____	8/14/65	2907	32-4-6-A	2-3 mos.		New Jersey Ave and R Street NW	Marker indicates child of "Blacksmith." Grandchild of Lavina Blackwell. They had arrived in Washington three months prior.	ANCBR1 RG92E581
Blackwell, Horace	7/19/65	2635	36-1-6-A	18 mos.		K Street SW bet 3 rd and 4 ^{1/2}		RG92E576 RG92E581

Name (name variants) [correct spelling?]	Date of Burial, Order or Report	Present Grave Number	Original Grave/Range/ Section/Block	Age	Complaint or Cause of Death	Address	Notes	Sources
Blackwell, Lavinia?	8/3/65	2785	15-3-6-A	21		6 th Street bet N and O	Mary Blackwell's daughter.	RG92E581
Blackwell, Robert	8/12/65	2892	35-4-6-A	22 mos.	intermittent fever		Mary Blackwell's son. Died 8/11/65.	ANCBR1 RG92E581
Blackwell, Silon	7/22/65	3328	6-8-6-B	15 mos.		F Street SW near Darnes's Row		ANCBR1 RG92E576 RG92E581
Blackwell, Wesley	5/24/66	4171	7-2-6-C	12	bronchitis	I Street SW, east of 7 th	Died 5/23/66.	ANCBR1 RG92E581
Blair, Caster (Custer)	8/8/66	5028	34-23-6-C	22	typhus fever	Giesboro Cemetery, Grave 203	Born MD. Single. Quartermaster Dept employee. Resident of MD before employment. Died 6/7/64. First buried 6/8/64.	RG92E578 RG92E681 RG393E2040
Blair, Rose	7/20/65	2698	39-2-6-A	8 mos.		6 th Street SW bet H and I		RG92E576 RG92E581
Blake, Sewell (Terrell)	8/14/66	4976	8-22-6-C	23	pneumonia	Giesboro Cemetery, Grave 79	Born Talbot Co., MD. Quartermaster Dept laborer in No. 9 stable, Giesboro cavalry depot. Resident of MD before employment. Admitted to Dupuy Hospital 1/7/64. Died 1/27/64. First buried 1/28/64.	RG92E578 RG92E681 RG393E2040
Blake, Willie	7/22/66	4775	7-17-6-C	2 weeks	heart irregularity	Home, Pennsylvania Ave and 21 st Street NW	Died 7/21/66.	ANCBR1 RG92E581 RG92E681
Bland (Blands), Eudic (Endice)	6/13/66	4230	4-2-6-C					ANCBR1 RG92E627
Blyass, Glenn	2/17/66	3647	14-18-6-A					ANCBR1
Boardley (Bradley), Webster (Wesley)	8/7/64	2001	2-8-3-A	2		Q and 11 th Streets NW		ANCBR1 RG92E581 RG92E627
Bohen (Bowen/ Bohne/Brown), Celia	7/21/64	2135	27-10-3-A	18		O Street bet 12 th and 13 th		ANCBR1 RG92E581
Bolie (Bobie), Docter (Doctor)	9/12/64	1411	11-4-3-C	8			Died 9/11/64.	ANCBR1 RG92E581 RG92E627
Bomrey (Bonney),	10/6/66	4137	50-7-6-D	1 week	unknown	22 nd Street NW near G	John Bomrey's child.	RG92E581

Name (name variants) [correct spelling?]	Date of Burial, Order or Report	Present Grave Number	Original Grave/Range/ Section/Block	Age	Complaint or Cause of Death	Address	Notes	Sources
Richard								RG92E627 RG92E681
Bond, Harriet	8/31/65	2797	39-3-6-A	27 mos.	marasmus	Freedmen's Hospital	Died 8/30/65.	RG92E581
Boney (Bony), Elizabeth	8/4/64	2064	5-9-3-A					ANCBR1
Bonner (Benner), Margaret	8/22/67	4042	3-6-6-D	1	teething	bet P, Q, 8 th and 9 th Streets NW	Died 8/21/67.	ANCBR1 RG92E581 RG92E627 RG92E681
Boose (Booz), Frank	3/1/66	3722	27-20-6-A			New Jersey Ave SE bet K and L Streets		RG92E681
Booth, William	7/18/66	4744	3-16-6-C	8 mos.	unknown	Massachusetts Ave NW bet 16 th and 17 th	Mrs. Booth's son.	RG92E581 RG92E681
Booz, Ann	8/4/64	2118	28-9-3-B	4		17 th and F Streets [NW]		RG92E581
Booz (Boaz), Frank	7/13/65	1194	2-1-4-C		dropsy	Freedmen's Hospital	6' coffin.	ANCBR1 RG92E576 RG92E581
Booz (Bonz), Henrietta	8/1/64	2172	10-10-3-A	12 mos.		17 th and G Streets		ANCBR1 RG92E581
Borren, Isaac	8/17/66	5168	16-27-6-C		pneumonia	Giesboro Cemetery, Grave 41	Quartermaster Dept employee. Died 12/15/63 at Dupuy Hospital. First buried 12/16/63.	RG92E578 RG92E681 RG393E2040
Boskin (Boskins/ Bostin), John	8/14/64	1913	24-7-3-B			3 rd Street near Pennsylvania Ave	6' coffin.	ANCBR1 RG92E581
Boswell, _____	1/4/67	4213	34-8-6-D	child			Betsey Boswell's child.	ANCBR1 RG92E627
Boswell, Byron E.	8/21/66	3867	52-2-6-D	8	convulsions	D and 18 th Streets NW (No. 41 18 th ?)	Died 8/20/66.	ANCBR1 RG92E578 RG92E681
Botts (Bolts), Harrison	5/9/65	2755	45-2-6-B					ANCBR1
Bourer, Lonley	7/27/64	2280	17-12-3-A					ANCBR1
Bowen, Robert	8/8/66	4898	3-20-6-C	29	typhus fever	Giesboro Cemetery, Grave 225	Born VA. Single. Quartermaster Dept employee. Resident of VA before employment. Died 6/16/65. First buried	RG92E578 RG92E681 RG393E2040

Name (name variants) [correct spelling?]	Date of Burial, Order or Report	Present Grave Number	Original Grave/Range/ Section/Block	Age	Complaint or Cause of Death	Address	Notes	Sources
							6/17/65.	
Bowers, Mary Ellen	9/10/64	1650	11-6-3-C					ANCBR1
Bowie, Henson	11/24/65	3356	11-10-6-A	4	chronic dysentery	bet M, N, 4½ and 6 th Streets SW		RG92E581
Bowles (Rowles), Mary	7/5/64	2553 or 2370	21-17-3-B or 22-13-3-B	9 weeks		1 st and I Streets, Island		ANCBR1 RG92E581
Bowman, Harriet Eliza	12/3/64	1351	23-3-4-C	3 mos.				ANCBR1 RG92E581
Bowman, Harriet L.	10/19/64 or 11/24/64	1345	11-3-4-C	22		14 th Street bet I and K [NW?]		RG92E581
Bowrie (Brown), John	8/5/65	2814	24-3-6-A	20				ANCBR1 RG92E581
Boyd, _____	8/26/67	4430	10-13-6-D	1 week	spasms	12 th Street and Massachusetts Ave NW	Susanna (or Susan) Boyd's child.	ANCBR1 RG92E581 RG92E681
Boyd, Mary	5/66?	4414	3-7-6-C					
Boyd, Samuel	7/3/66	4558	8-11-6-C	1	acute diarrhea	bet S, T, 13 th and 14 th Streets NW		RG92E581 RG92E681
Braden (Bradin/ Brandin/Braxton), Julia Ann	8/30/64	1901	26-7-3-A	8		South Capitol Street bet H and I, Island		ANCBR1 RG92E581 RG92E627
Bradley, M.	11/3/64	1731	28-6-4-B					ANCBR1
Bradley, Samuel	5/23/66	4328	8-4-6-C	18	frostbite	Freedmen's Hospital	Died 5/22/66.	ANCBR1 RG92E581
Bradley, Scotch	7/5/65	3259?	6-7-6-B			Quartermaster Hospital	Quartermaster Dept teamster. Marker at Grave 3259 reads "Unknown."	RG92E576
Branch (Brack), John	7/2/65	1105	30-0-4-C			Freedmen's Hospital		ANCBR1 RG92E576 RG92E581 RG92E627
Braxton, _____	12/10/65	3482	18-12-6-A	child			B. Braxton's child.	ANCBR1
Braxton, James (Joseph)	5/11/65	2826	2-2-6-B					ANCBR1 RG92E627
Braxton, Laura Virginia	7/10/64	2245	2-11-3-B	10 mos.		14 th Street and Adams Row	2'6" coffin.	ANCBR1 RG92E581

Name (name variants) [correct spelling?]	Date of Burial, Order or Report	Present Grave Number	Original Grave/Range/ Section/Block	Age	Complaint or Cause of Death	Address	Notes	Sources
Braxton, Philip	10/12/64	1336	23-3-4-B	nearly 2	whooping cough	southeast corner of 6 th and I Streets	William Braxton's son. Family from Hanover Co., VA.	ANCBR1 RG92E581
Braxton, William	4/15/66	3793	3-22-6-B					ANCBR1
Brenson (Brunson), Rebecca	8/21/66	3861	35-2-6-D	11 mos.	unknown	R Street NW bet 11 th and 12 th	Died 8/20/66.	ANCBR1 RG92E578 RG92E681
Brent (Bent), Alcinda	9/24/66	3812	8-0-6-D	2	acute dysentery	L Street SW bet 2 nd and 3 rd	Died 9/23/66.	ANCBR1 RG92E581 RG92E681
Brent, Nancy	10/28/65	3256	2-8-6-A					ANCBR1
Brentwood (Benwood), Ellen	9/22/64	1525	9-5-3-B					ANCBR1 RG92E627
Brian (Bryan/ Brain), _____	10/30/64	1734	22-6-4-B	child		Dougherty's Row on South Capitol Street near the Canal	Maria Brian's child. Died 10/30/64.	ANCBR1 RG92E581 RG92E627
Briggs, Lewis	9/19/65	3009	10-5-6-A					ANCBR1
Briggs (Biggs), Poll(e)y	7/23/64	2147	3-10-3-A	12 mos.		4½ Street SW		ANCBR1 RG92E581
Briscoe, Alfred	9/12/64	1427	9-4-3-B	1		11 th Street NW, one door from Rhode Island Ave	Possibly related to Clara Sevoy (Savoy). Died 9/11/64.	ANCBR1 RG92E581
Briscoe, Emma	9/14/64	1419	25-4-3-B	3		11 th Street NW near Rhode Island Ave		ANCBR1 RG92E581
Briscoe (Brisco/ Brown), Mary J.	10/10/66	4198	49-8-6-D	6 mos.	typhoid fever	East Capitol Street Barracks bet 6 th and 7 th Streets		RG92E581 RG92E681
Briscoe (Briskoe), S.F.	8/23/64	1769	22-6-3-A				A civilian employee of the government.	ANCBR1
Briscoe (Briscoll), Perry (Petry)	8/14/66	5050	9-24-6-C	60	pneumonia	Giesboro Cemetery, Grave 63	Born St. Mary's Co., MD. Quartermaster Dept employee. Resident of MD before employment. Admitted to Dupuy Hospital 1/10/64. Died 1/14/64. First buried 1/15/64.	RG92E578 RG92E681 RG393E2040
Briscoll, William	8/10/66	5094	7-25-6-C	21 or 25	typhus fever	Giesboro Cemetery, Grave 150	Born Charles Co., MD. Single. Quartermaster Dept laborer under Pearson. Resident of Charles Co., MD before employment. Admitted to Dupuy Hospital 1/30/64. Died 2/21/64. First buried 2/22/64.	RG92E578 RG92E681 RG393E2040

Name (name variants) [correct spelling?]	Date of Burial, Order or Report	Present Grave Number	Original Grave/Range/ Section/Block	Age	Complaint or Cause of Death	Address	Notes	Sources
Britton (Britten), Lewis (James)	4/5/65	3038	29-5-6-B	40		15 th Street and Rhode Island Ave NW		ANCBR1 RG92E581
Broadwater (James), Levin (Leven/Levan)	8/14/66	5190	8-29-6-C	19	typhus fever	Giesboro Cemetery, Grave 88	Born on the Eastern Shore of MD. Quartermaster Dept ostler in Evans's (No. 8) stable, Giesboro cavalry depot. Resident of MD before employment. Admitted to Dupuy Hospital 1/21/64. Died 2/3/64. First buried 2/4/64. Marker says "L. James."	ANCBR1 RG92E578 RG92E681 RG393E2040
Brogden, William	10/21/66	3818	5-1-6-D	18	remittent fever	Freedmen's Hospital	Died 10/19/66.	RG92E581 RG92E681
Brogenbaugh (Broganbough/ Brokenbough), Margaret	1/13/66	3517	16-13-6-A	2		G Street SW bet 4½ and 6 th	Died 1/8/66.	ANCBR1 RG92E578
Brome (Boome), Priscilla	9/15/65	3088	26-6-6-A	7		back of 533 13 th Street SW		ANCBR1 RG92E581 RG92E627
Brooks, ____	8/29/65	2990 [no marker]	47-5-6-A	2		E Street SW bet 4½ and 6 th	Ellen Brooks's child.	RG92E581 RG92E627
Brooks, Abby (Aby/Abey/Abba)	7/17/64	2261	27-12-3-B	66		12 th Street		ANCBR1 RG92E581 RG92E627
Brooks, Ada	9/2/65	2998	32-5-6-A					ANCBR1
Brooks, Adeline	4/4/66	3533	9-13-6-B					ANCBR1
Brooks, Agnes C.	8/27/64	1487	12-4-3-B	6 mos.		Maryland Ave SW	Died 8/26/64.	ANCBR1 RG92E581
Brooks, Ann	11/19/64	1266	22-2-4-C					ANCBR1
Brooks, Ann	7/22/67	4298	15-10-6-D	50	dropsy	Freedmen's Hospital	Died 7/21/67.	RG92E578 RG92E581 RG92E681
Brooks, Catherine	7/27/65	1160	7-1-4-C				Possibly Catherine Brooks's step father.	ANCBR1
Brooks, Daniel	9/27/64	1508	13-5-3-C	5		O Street [NW?] "near 10 & 12"		ANCBR1 RG92E581
Brooks, Delia	1/22/66	3572	5-15-6-A	22 mos.				ANCBR1 RG92E578

Name (name variants) [correct spelling?]	Date of Burial, Order or Report	Present Grave Number	Original Grave/Range/ Section/Block	Age	Complaint or Cause of Death	Address	Notes	Sources
Brooks, E.B.	11/5/64	4670	38-20-6-D					ANCBR1
Brooks, Edward	2/20/66	3761	21-21-6-A					ANCBR1
Brooks, Eliza (Elija)	3/19/66	3532	11-13-6-B					ANCBR1 RG92E627 RG92E681
Brooks, Ella	2/15/65	2400	7-14-3-A					ANCBR1
Brooks, Ellen	1/25/67	3980	14-4-6-D					ANCBR1
Brooks, Frederick	10/12/66	4020	44-5-6-D	10	typhoid fever	East Capitol Street Barracks		ANCBR1 RG92E581 RG92E681
Brooks, Hugh	5/22/65	2827	4-2-6-B					ANCBR1
Brooks, Jerry	8/16/66	5138	10-26-6-C	30	congestion	Giesboro Cemetery, Grave 3	Born MD. Quartermaster Dept employee. Resident of St. Mary's Co., MD before employment. Died 11/8/63, two hours after being admitted to Dupuy Quartermaster Hospital at Giesboro, DC. First buried 11/9/63.	RG92E578 RG92E681 RG393E2040
Brooks, John	8/12/64	1938	23-8-3-B	23	typhoid fever	Quartermaster Hospital	Born VA. Married. Quartermaster Dept teamster under Col. Greene. Died 8/11/64.	RG92E581
Brooks, Julia	4/12/66	3587	7-16-6-B					ANCBR1 RG92E627
Brooks, Mary	9/14/65	3082	38-6-6-A	1	unknown	3 rd Street East bet L and M		ANCBR1 RG92E581
Brooks, Nancy	7/16/66	4850	23-19-6-C	50	consumption	East Capitol Street Barracks		RG92E581 RG92E681
Brooks, Robert	3/7/65	2747	46-1-6-B					ANCBR1
Brooks (Burks), Thomas	12/12/64	2332	27-13-3-A	6				ANCBR1 RG92E581
Brooks, Walter	8/9/66	5020	18-23-6-C	26	typhus fever	Giesboro Cemetery, Grave 179	Born Charles Co., MD. Single. Quartermaster Dept teamster. Resident of Charles Co., MD before employment. Admitted Dupuy Hospital 2/9/64. Died 3/18/64. First buried 3/19/64.	RG92E578 RG92E681 RG393E2040
Brooks, William	12/21/66	4080 [two	34-6-6-D	5	consumption	9 th Street NE bet D and C	Henry Brooks's child.	ANCBR1 RG92E581

Name (name variants) [correct spelling?]	Date of Burial, Order or Report	Present Grave Number	Original Grave/Range/ Section/Block	Age	Complaint or Cause of Death	Address	Notes	Sources
		markers]						
Brooks, Winnie	7/28/65		4-3-6-D?	60		16 th Street NW bet L and M	S. Lewis's sister.	ANCBR1 RG92E576 RG92E581
Broon (Brown), William	8/20/64	1683	1-6-3-A	3		10 th Street [NW?], one block north of V? (O?)		ANCBR1 RG92E581
Broudis, John	10/24/64	1585	30-5-4-B	12		Capitol Hill		ANCBR1 RG92E581
Brower, Emily	7/12/65	1155	27-1-4-B		debility	Freedmen's Hospital	6' coffin.	ANCBR1 RG92E576 RG92E581
Brown, _____	9/4/64	1789	6-6-3-C	child			Robert Brown's child. Marker reads "Robert Browers."	ANCBR1
Brown, _____	3/22/65	2669	19-1-6-B					ANCBR1
Brown, Mrs. _____	7/28/65	2779	3-3-6-A			4½ Street SW	6' coffin.	RG92E576 RG92E581
Brown, _____	8/20/65	2890	47-4-6-A	child			Child of Jane Brown, who had been a slave in Maryland "eight miles this side of Nottingham."	ANCBR1 RG92E581
Brown, _____	6/25/66	4562	13-12-6-C	child			William Brown's child.	ANCBR1
Brown, _____	9/25/66	4018	52-5-6-D	4 days	spasms	bet 8 th , 9 th P and Q Streets NW	Ellen Brown's child. Marker reads "Ellen Brown."	ANCBR1 RG92E581 RG92E681
Brown, Aaron (Amon)	4/18/65	2769	17-2-6-B	half day		Virginia Ave SW bet 11 th and 12 th		ANCBR1 RG92E581
Brown (Baker), Abraham	1/19/66	3755	7-21-6-A	3 mos.				RG92E578
Brown, Adeline	8/23/64		2-4-6-B?			11 th Street NW near Camp Hayti		RG92E581
Brown, Agnes C.	8/27/64 [8/27/67?]	4159	6-7-6-D				The burial date suggests this burial may have been confused with Agnes C. <i>Brooks</i> by 1867.	ANCBR1
Brown, Ann	11/6/66	3841	6-1-6-D					ANCBR1
Brown, Augustus	11/21/66	4000	27-5-6-D					ANCBR1
Brown, Betsey	11/15/64	1268	18-2-4-C					ANCBR1
Brown, Betsey	1/19/65	2379	21-14-3-B					ANCBR1

Name (name variants) [correct spelling?]	Date of Burial, Order or Report	Present Grave Number	Original Grave/Range/ Section/Block	Age	Complaint or Cause of Death	Address	Notes	Sources
Brown, C.	11/4/64	1443	23-4-4-B					ANCBR1
Brown, Caroline	10/21/66	3849	11-2-6-D	30	intermittent fever	bet D, E, 18 th and 19 th		RG92E581 RG92E681
Brown, Caseca (Casesa/Basew)	4/30/65	2666	25-1-6-B					ANCBR1 RG92E627
Brown, Catherine	10/11/64	1373	24-3-4-B	2		3 rd ? Street bet N and O		ANCBR1 RG92E581
Brown, Catherine	8/17/66	5147	28-26-6-C	10 mos.	summer complaint	Lincoln Depot		RG92E578 RG92E681
Brown, Catherine	10/8/66	3873	22-2-6-D	22	consumption	22 nd and D Streets NW		ANCBR1 RG92E581 RG92E681
Brown, Charles	6/22/65	1176	9-1-4-D					ANCBR1
Brown, Charles	5/4/66 or 5/11/66	4534	14-10-6-C	3 weeks	bronchitis	near 2 nd and F Streets SW		ANCBR1 RG92E581
Brown, Cornelia	9/22/64	1531	23-5-3-A					ANCBR1
Brown, Daniel	10/11/64	1375	20-3-4-B	13 mos.			Died 10/10/64.	ANCBR1 RG92E581
Brown, Daniel	7/24/65	3456	7-11-6-B	4 mos.		13 th Street near Pennsylvania Ave		ANCBR1 RG92E576 RG92E581
Brown, Edmond	7/24/64	2100	20-9-3-A	7 mos.		4½ and N Streets SW		ANCBR1 RG92E581
Brown, Eliza	1/2/67	3815	2-0-6-D	child			Patsey Brown's child.	ANCBR1
Brown, Ellen	7/11/64	2249	10-11-3-B	9 mos.		Goat Alley NW bet L, M, 6 th and 7 th Streets		ANCBR1 RG92E581
Brown, Ellen	1/12/65	2336	19-13-3-A					ANCBR1
Brown, Ellen	6/3/65	3397	22-9-6-B					ANCBR1
Brown, Mrs. Ellen	10/10/65	3305	41-9-6-A	woman				ANCBR1
Brown, Ellen	7/14/67	4393	20-12-6-D	1	consumption	East Capitol Street Barracks		RG92E578 RG92E581 RG92E681
Brown, George	11/23/64	1449	5-4-4-C					ANCBR1
Brown, Grace	2/5/66	3735	10-20-6-A					ANCBR1
Brown, H.	11/4/64	1739	12-6-4-B					ANCBR1

Name (name variants) [correct spelling?]	Date of Burial, Order or Report	Present Grave Number	Original Grave/Range/ Section/Block	Age	Complaint or Cause of Death	Address	Notes	Sources
Brown, Hannah	7/23/65	2683	9-2-6-A	2		B Street North [NE?], near Capitol Hill		RG92E576 RG92E581
Brown, Harriet	8/3/64	2114	20-9-3-A	2		Q Street		ANCBR1 RG92E581
Brown, Henry	10/11/64	1587	26-5-4-B	24		Freedmen's Hospital	Died on or before 10/5/64. 6' coffin.	ANCBR1 RG92E581
Brown, Henry	8/2/65	2782	9-3-6-A	25	typhoid fever	Freedmen's Hospital		RG92E581
Brown, Henry	9/21/65	2911	24-4-6-A	man		residence M and 14 th Streets [NW]? Died at B.D. Carpenter's house, one mile west of Fort Stevens		ANCBR1 RG92E581
Brown, James	7/27/64	2196	30-10-3-B					ANCBR1
Brown, James	11/10/64	1354	29-3-4-C					ANCBR1
Brown, James	6/17/65	3262	12-7-6-B					ANCBR1
Brown, Jane	7/19/67	4270	18-9-6-D	17	pneumonia	near 3 rd and L Streets SW		RG92E578 RG92E581 RG92E681
Brown, Jefferson	8/3/64	1959	9-8-3-A	2		K Street SW bet 3 rd and 4½	Died 8/1/64.	ANCBR1 RG92E581
Brown, John	9/7/64	1504	14-4-3-C					ANCBR1
Brown, John	9/26/65	3094	14-6-6-A	26	phthisis	Freedmen's Hospital		ANCBR1 RG92E581
Brown, John	8/8/66	4910	8-20-6-C	25	typhus fever	Giesboro Cemetery, Grave 196	Born MD. Single. Quartermaster Dept employee. Resident of MD before employment. Died 4/26/64. First buried 4/27/64.	RG92E578 RG92E681 RG393E2040
Brown, John	6/29/67	3886	5-3-6-D		drowned	Mrs. Shephard's house, 19 th and D Streets [NW]	Died 6/28/67.	ANCBR1 RG92E581 RG92E681
Brown, Lucinda	7/11/64	2251	14-11-3-B	19 mos.		4½ Street SW bet M and N		ANCBR1 RG92E581
Brown, M.	10/9/64	1328	7-3-4-B	child		East Capitol Street bet 8 th and 9 th	William Brown's child.	ANCBR1 RG92E581
Brown, Maggie	12/8/65	3514	27-13-6-A					ANCBR1
Brown, Margaret	9/30/64	1704	13-6-4-B	7		G.W. Wrenn's house, 486 10 th		ANCBR1

Name (name variants) [correct spelling?]	Date of Burial, Order or Report	Present Grave Number	Original Grave/Range/ Section/Block	Age	Complaint or Cause of Death	Address	Notes	Sources
						Street NW, three doors south of Pennsylvania Ave		RG92E581
Brown, Martha	3/29/66	3747	11-21-6-B			D Street bet 1 st and 2 nd		ANCBR1 RG92E681
Brown, Mary	3/11/65	2660	37-1-6-B					ANCBR1
Brown, Mary	6/18/65	3343	15-9-6-B					ANCBR1
Brown, Mary J.	1/29/67	4265	28-9-6-D					ANCBR1
Brown, Moses	5/30/66	4507	8-9-6-C		asthma	1 st Street NE bet Maryland Ave and B		ANCBR1 RG92E581
Brown, O.	12/28/64	2509	21-16-3-A					ANCBR1
Brown, Perry	8/17/66	5128	17-26-6-C	47	typhus fever	Giesboro Cemetery, Grave 112	Born on the Eastern Shore of MD. Single. Quartermaster Dept laborer in the stockyard at Giesboro cavalry depot. Resident of the Eastern Shore of MD before employment. Admitted to Dupuy Hospital 1/30/64. Died 2/7/64. First buried 2/8/64.	RG92E578 RG92E681 RG393E2040
Brown, Rachel	4/6/66	3601	10-16-6-B					ANCBR1
Brown, Samuel	8/30/66	3827	23-1-6-D	54	consumption	12 th Street [NW?] bet N and O		ANCBR1 RG92E578 RG92E681
Brown, Sarah	9/13/64	1515	29-5-3-B	45		Island		ANCBR1 RG92E581
Brown, Sarah Ann	10/17/64	1469	26-4-4-B			C Street and Maryland Ave		ANCBR1 RG92E581
Brown, Selina	7/22/65	1482	2-4-3-B	19 mos.		Virginia Ave SW bet 1 st and 2 nd		ANCBR1 RG92E576 RG92E581
Brown, Simon	9/14/64	1832	1-7-3-A	4		H Street NW bet 20 th and 21 st		ANCBR1 RG92E581
Brown, Sophia	10/11/64	1702	9-6-4-B			10 th Street	John Brown's daughter. Death reported morning of 10/11/64.	ANCBR1 RG92E581
Brown, Sophia	4/20/65	2601	20-17-3-B					ANCBR1
Brown, Sophia	11/22/65	3443	2-11-6-A	40			Sister of Quartermaster Dept employee Frank Bowie. 5' coffin.	RG92E581
Brown, William	7/8/64	2330	3-13-3-B	1		4 th Street		ANCBR1

Name (name variants) [correct spelling?]	Date of Burial, Order or Report	Present Grave Number	Original Grave/Range/ Section/Block	Age	Complaint or Cause of Death	Address	Notes	Sources
								RG92E581
Brown, William	10/18/64	1589	22-5-4-B	5		1 st Street, Island		ANCBR1 RG92E581
Brown, William	8/23/67	4110	9-7-6-D	60	hemorrhage	Freedmen's Hospital	Died 8/21/67.	RG92E581 RG92E681 1994617
Browne (Brown), Mary	12/25/66	4144	36-7-6-D	1	teething	William Browne's house, 7 th Street NE bet A and East Capitol	Died 12/24/66.	ANCBR1 RG92E581
Bruce, Albert	10/12/66	3819	7-1-6-D	55?		east side of 14 th Street NW near the Canal	Marker reads "Bruce Albert."	RG92E581 RG92E681
Bruce, Robert	1/19/65	2382	15-14-3-B					ANCBR1
Brundick, Edward	8/15/66	4880	14-19-6-C	17	pneumonia	Giesboro Cemetery, Grave 50	Born Accomack Co., VA. Quartermaster Dept laborer under Edwards. Resident of VA before employment. Admitted to Dupuy Quartermaster Hospital, Giesboro, 1/2/64 and died the same day. First buried 1/3/64.	RG92E578 RG92E681 RG393E2040
Bryan (Brian), Joseph (James)	8/14/66	4969	7-22-6-C	35	typhus fever	Giesboro Cemetery, Grave 109	Born Worcester Co., MD. Single. Quartermaster Dept laborer in No. 4 wharf gang, Giesboro cavalry depot. Resident of Worcester Co., MD before employment. Admitted to Dupuy Hospital 2/2/64. Died 2/5/64. First buried 2/6/64.	RG92E578 RG92E681 RG393E2040
Bryant, Emily	1/27/66	3632	5-18-6-A	1		C Street SW bet 4½ and 6 th Streets		ANCBR1 RG92E578
Bryant, Minnie	1/28/67	4083	28-6-6-D					ANCBR1
Buck, _____	7/8/65	2649	8-1-6-A	11 mos.		19 th Street NW bet M and N		RG92E576 RG92E581
Buck (Back), George	8/16/66	5153	19-27-6-C	21	pneumonia	Giesboro Cemetery, Grave 5	Born VA or MD. Quartermaster Dept employee. Resident of Frederick Co., MD or Winchester, VA before employment. Died 11/13/63 at Dupuy Quartermaster Hospital at Giesboro, DC. First buried 11/14/63.	RG92E578 RG92E681 RG393E2040
Buckingham, Ellen	8/1/65	2716	24-2-6-A	5		East Capitol Street bet 12 th and 13 th		ANCBR1 RG92E581
Buckley, J.	9/22/64	1538	9-5-3-A					ANCBR1

Name (name variants) [correct spelling?]	Date of Burial, Order or Report	Present Grave Number	Original Grave/Range/ Section/Block	Age	Complaint or Cause of Death	Address	Notes	Sources
Buckman, Jane (Anne)	7/29/65	1198	24-1-4-B	23		A Street SE [NE?], bet 12 th and 13 th and near Lincoln Hospital		ANCBR1 RG92E576 RG92E581
Buckman, L.	3/8/65	2346	2-13-3-A					ANCBR1
Buckner, Catherine	7/6/64	2328	7-13-3-B			South Capitol and N Streets		ANCBR1 RG92E581
Buckner, Elizabeth (Ely/Elijah)	8/30/64	1899	22-7-3-A	15		6 th Street SW	Marker reads "Citizen."	ANCBR1 RG92E581 RG92E627
Buckner, Emily	8/16/67	4044	7-6-6-D	stillborn	stillborn	alley bet D Street and Maryland Ave		RG92E581 RG92E681
Buckner, Lydia	2/1/65	2584	14-17-3-A					ANCBR1
Buckner, Nancy	3/18/66	3618	4-17-6-B			L Street bet 3 rd and 4 th		ANCBR1 RG92E681
Bugler, William	10/6/64	1869	12-7-4-B					ANCBR1
Bull, Henry	8/14/66	5104	16-25-6-C	47	pneumonia	Giesboro Cemetery, Grave 75	Born Accomack Co., VA. Quartermaster Dept laborer in No. 11 stable, Giesboro cavalry depot. Resident of VA before employment. Admitted to Dupuy Hospital 1/7/64. Died 1/23/64. First buried 1/24/64.	RG92E578 RG92E681 RG393E2040
Bundy, Albert	11/22/65	3474	29-12-6-A		dropsy	bet I, K, 4½ and 6 th Streets SW		ANCBR1 RG92E581
Bundy (Bunday), Thomas	2/4/67	4031	22-5-6-D			Freedmen's Hospital	Died 2/2/67.	ANCBR1 RG92E627 RG92E681
Buoy, Matilda	7/13/65	1175	7-1-4-D	9 mos.		Goat Alley NW bet 6 th , 7 th , L and M Streets		ANCBR1 RG92E576 RG92E581
Buoy (Bury), W.	8/30/65	2889	29-4-6-A	infant		Pennsylvania Ave SE, bet 3 rd and 4 th Streets	Ellen Buoy's child.	ANCBR1 RG92E581
Buoy, William	10/10/66	3898	29-3-6-D	5 mos.	bowel inflammation	311 8 th Street NW bet L and M	Sarah Buoy's son. Marker reads "Sarah Buoy."	RG92E581 RG92E627 RG92E681
Burk (Bush), Anna	10/29/66	3970	34-4-6-D	1 mo.	whooping cough	G Street bet 6 th and 7 th	Died 10/29/66.	ANCBR1 RG92E581

Name (name variants) [correct spelling?]	Date of Burial, Order or Report	Present Grave Number	Original Grave/Range/ Section/Block	Age	Complaint or Cause of Death	Address	Notes	Sources
								RG92E681
Burk, Catherine	8/19/64	1768	20-6-3-A	6 mos.		21 st and N Streets NW		ANCBR1 RG92E581
Burk (Bush/Black), Rosa (Rose)	7/7/64	2234	6-11-3-A	18		Emory Hospital		ANCBR1 RG92E581
Burke (Burk), Adam	3/20/66	3565	11-15-6-B			492 H Street NW bet 9 th and 10 th		ANCBR1 RG92E681
Burke, Harriet	11/19/65	3296	23-9-6-A	7	dropsy	L Street SW bet 2 nd and 3 rd	Died 11/15/65.	ANCBR1 RG92E581
Burke (Burk), Henrietta	9/22/65	2975	17-5-6-A				Marker reads "S. Forester."	ANCBR1 RG92E627
Burke, Jenny	11/10/65	3248	18-8-6-A	11	dropsy	L Street SW bet 2 nd and 3 rd		ANCBR1 RG92E581
Burke, Sarah	9/1/64	1923	14-7-3-C					ANCBR1
Burke, Sukey (Suckey)	8/5/67	3990	7-5-6-D	75	old age	bet E, F, 22 nd and 23 rd Streets NW	Died 8/4/67.	1994617 ANCBR1 RG92E581 RG92E681
Burklet (Burklit), R(e)uben	10/9/64	1861	29-7-4-B	27		N Street bet 4 th and 5 th		ANCBR1 RG92E581
Burl, John	2/22/65	2345	1-13-3-A					ANCBR1
Burl, Thorn (Thomas)	7/3/65	3490	2-11-6-B	2		17 th Street and Rhode Island Ave NW		ANCBR1 RG92E576 RG92E581
Burleigh (Bunleigh), Thomas	7/13/64	2306	10-12-3-B			5 th Street and New York Ave NW		ANCBR1 RG92E581 RG92E627
Burn (Brien), George	7/17/64	2315	28-12-3-B	18		14 th Street NW above Carver Hospital		ANCBR1 RG92E581
Burnett, _____	5/19/65	2931	18-3-6-B	child			P. Burnett's child.	ANCBR1
Burnett, Barry	6/25/65	1119	2-0-4-C					ANCBR1
Burnett (Bennett/ Bunker/Bunket), Edward	7/16/66	4647	11-14-6-C	5 mos.	cholera infantum	4½ Street SW bet C and D	Mary Burnett's (Bunker's) child.	RG92E581 RG92E627 RG92E681
Burnett (White),	10/10/65	3142	13-7-6-A					ANCBR1

Name (name variants) [correct spelling?]	Date of Burial, Order or Report	Present Grave Number	Original Grave/Range/ Section/Block	Age	Complaint or Cause of Death	Address	Notes	Sources
Lizzie								
Burnett (Bennett), Maria	4/24/65	3022	18-4-6-B	9 days				ANCBR1 RG92E581
Burnett (Barnett), Martha (Martin)	8/21/66	3858	29-2-6-D	25	diarrhea	I Street NW bet 22 nd and 23 rd		ANCBR1 RG92E578 RG92E681
Burnett, Matilda	6/12/65	3278	13-5-6-B					ANCBR1
Burns, Joseph	7/15/64	2197	29-11-3-B	15 mos.		Massachusetts Ave NW bet 12 th and 13 th Streets		ANCBR1 RG92E581
Burnside, William	12/26/66	3978	18-4-6-D	old	murdered	bet 17 th , 18 th , C and D Streets or bet 17 th , 18 th , D and E Streets [NW]	At his home the night of 12/24/66 Burnside had a fight with a Mr. Bryant and was badly beaten. He died on Christmas morning, and there was a coroner's inquest the same day. Bryant was arrested and tried. The death was reported to the Freedmen's Bureau the morning of 12/27. Marker reads "Isaac Charity."	ANCBR1 MC12/27/66 RG92E581 RG92E627
Burr (Barry), Benjamin	11/15/64	1270	14-2-4-C					ANCBR1
Burr, Caroline	1/19/65	2429	24-14-3-B					ANCBR1
Burr, Jessie L.	1/14/65	2338	15-13-3-A					ANCBR1
Burrell, Everett	12/28/64	2414	22-14-3-A	4		15 th Street NW, near the Canal		ANCBR1 RG92E581
Burrell (Burell), Ida	8/4/64	2039	27-9-3-B	6 mos.		17 th and M Streets NW		ANCBR1 RG92E581 RG92E627
Burris (Burns), William B.	10/14/66	4064	47-6-6-D	1	fever and ague	18 th and E Streets [NW]	Maria Steward's child.	ANCBR1 RG92E581 RG92E681
Burroughs, John	7/28/65	2615	25-1-6-A	18 mos.		4½ Street SW, near N	Likely John Burroughs's <i>child</i> instead of John Burroughs himself.	RG92E576 RG92E581
Burrows (Barrows), _____	12/4/66	4261	36-9-6-D	stillborn	stillborn		Philip Burrows's child. Died 12/2/66. Marker reads "Philip Barrows."	RG92E581 RG92E627
Burrows (Burr), Elizabeth	7/8/65	2679	1-2-6-A	2 weeks		F and 11 th Streets (SE or SW)	Mary Burrows's child?	RG92E576 RG92E581

Name (name variants) [correct spelling?]	Date of Burial, Order or Report	Present Grave Number	Original Grave/Range/ Section/Block	Age	Complaint or Cause of Death	Address	Notes	Sources
Burse, W.J.	9/17/64	1930	9-8-3-C					ANCBR1
Burt (Burl), Caesar (Ceasar) H.	4/21/65	2862	25-3-6-B					ANCBR1 RG92E627
Bury, Henry	9/7/64	1415	3-4-4-C					ANCBR1
Bury, W.H.S.	12/6/66	3925	20-3-6-D	15	dropsy	Freedmen's Hospital	Died 12/3/66.	ANCBR1 RG92E581
Bush, Rachel	4/7/66	3804	5-23-6-B					ANCBR1
Bush, Randolph	9/15/65	3160	46-7-6-A	10 mos.	cholera infantum	Chestnut [Church] Street NW bet 14 th and 15 th		ANCBR1 RG92E581
Bush, Samuel	8/11/66	5196	4-30-6-C	14	typhus fever	Giesboro Cemetery, Grave 121	Born Charles Co., MD. Single. Quartermaster Dept laborer in P stable under W. Schley. Resident of Charles Co., MD before employment. Admitted to Dupuy Hospital 1/26/64. Died 2/9/64. First buried 2/10/64.	ANCBR1 RG92E578 RG92E681 RG393E2040
Butcher, Frederick (Frank)	1/29/66	3776	12-21-6-A	10		Capitol Hill		RG92E578 RG92E627
Butler, _____	9/5/67	4321	10-10-6-D	child		Nailor's Alley SW bet 13 th , 13½, C and D Streets	Sarah Butler's child.	RG92E581 RG92E681
Butler, Abraham Lincoln	7/25/67	4492	19-15-6-D	3	"lingering disease"	Colored Orphans Home	Died evening of 7/24/67.	RG92E578 RG92E581 RG92E681
Butler, Anna	1/23/65	2572	11-17-3-A					ANCBR1
Butler, Annie (Anna)	3/1/66	3775	16-21-6-A			Hog Alley [bet 6 th , 7 th , H and I Streets NW]		RG92E681
Butler, C.	2/27/65	2460	3-15-3-A					ANCBR1
Butler, Chapman	11/6/65	3181	4-7-6-A	8	bronchitis	K Street and New Jersey Ave SE		ANCBR1 RG92E581
Butler, Charles	3/4/66	3724	32-20-6-A			L Street bet 6 th and 7 th		RG92E681
Butler, Eliza	12/7/64	2424	14-14-3-B	21		Chestnut Alley [Church Street] NW		ANCBR1 RG92E581
Butler, H.	9/5/64	1509	11-5-3-C					ANCBR1
Butler, Henry	1/8/66 or 1/13/66	3508	15-13-6-A	3				ANCBR1 RG92E578
Butler, Henry	5/22/66	4289	5-4-6-C					ANCBR1

Name (name variants) [correct spelling?]	Date of Burial, Order or Report	Present Grave Number	Original Grave/Range/ Section/Block	Age	Complaint or Cause of Death	Address	Notes	Sources
Butler, James	7/2/66	4596	6-12-6-C	1 week	premature birth	M Street SE bet 3 rd and 4 th , near Navy Yard		RG92E581 RG92E681
Butler, Joseph	11/4/64?	1477	10-4-4-B			Freedmen's Hospital	Died 10/31/64? 6' coffin.	ANCBR1 RG92E581
Butler (Botler), Lewis	11/19/64	1257	21-2-4-C					ANCBR1 RG92E627
Butler, Lucretia	7/20/65	2625	45-1-6-A	16 mos.		1 st Street SW bet R and O, Island		RG92E576 RG92E581
Butler, M.O.	6/27/65	2674	9-1-6-B					ANCBR1 RG92E627
Butler, Margaret	10/11/64	1555	9-5-4-B	20				ANCBR1 RG92E581
Butler, Martha A.	9/7/64	1918	4-7-3-C					ANCBR1
Butler, Mary	6/11/65	3345	11-9-6-B					ANCBR1
Butler, Matilda	11/1/65	3095	12-6-6-A					ANCBR1
Butler, Patsey	9/21/65	2978	23-5-6-A					ANCBR1
Butler, Richard H.	11/19/66	3923	24-3-6-D					ANCBR1
Butler, Robert	7/7/66	4644	12-13-6-C	60	remittent fever	Freedmen's Hospital	Died 7/7/66.	ANCBR1 RG92E581 RG92E681
Butler, Thomas C.	4/29/66	4441	13-8-6-C					ANCBR1 RG92E627
Butler, William B.	1/13/66	3574	8-15-6-A	18 mos.		Campbell Hospital, Room 27		RG92E578
Bynes [Byrnes] (Burner), _____	9/29/64	1828	9-7-3-A	stillborn	stillborn	17 th and N Streets NW	John Bynes's child. Death reported morning of 9/28/64.	ANCBR1 RG92E581
Caetor (Caetoo), B.	11/4/66	3950	31-4-6-D					ANCBR1 RG92E627
Calborn, Ida	2/21/65	2465	8-15-3-A					ANCBR1
Caldwell, _____	12/20/65	3376	22-10-6-A	child			Christian Caldwell's child.	
Calvert, C.A.	2/23/66	3637	15-18-6-A					ANCBR1
Camel, Rose	10/30/64	1591	18-5-4-B					ANCBR1
Campbell, _____	9/27/64	1644	14-5-3-C	stillborn	stillborn	1 st Street SW bet N and O	Marker reads "Unknown."	ANCBR1 RG92E581
Campbell, _____	12/17/64	2506	27-16-3-A	3 days			William Campbell's child. Marker reads "W. Campbell."	ANCBR1 RG92E581

Name (name variants) [correct spelling?]	Date of Burial, Order or Report	Present Grave Number	Original Grave/Range/ Section/Block	Age	Complaint or Cause of Death	Address	Notes	Sources
								RG92E627
Campbell, _____	8/11/66	4897	5-20-6-C	boy		bet 19 th , 20 th , L and M Streets NW		RG92E681
Campbell, Ellen	10/24/64	1282	18-2-4-B					ANCBR1
Campbell, F.	3/25/65	3033	40-4-6-B					ANCBR1
Campbell, Henry	8/10/66	5157	11-27-6-C	70	typhus fever	Giesboro Cemetery, Grave 125	Born St. Mary's Co., MD. Single. Quartermaster Dept laborer in Webster's wharf gang, Giesboro cavalry depot. Resident of St. Mary's Co., MD before employment. Admitted to Dupuy Hospital 2/4/64. Died 2/10/64. First buried 2/11/64.	RG92E578 RG92E681 RG393E2040
Campbell, Henry	9/23/66	4067	53-6-6-D	8	epilepsy	Freedmen's Hospital	Died 9/22/66.	RG92E581 RG92E681
Campbell, James	8/15/66	4942	12-21-6-C	38	pneumonia	Giesboro Cemetery, Grave 33	Born MD. Quartermaster Dept employee. Resident of MD before employment. Died 12/11/63 at Dupuy Hospital. First buried 12/12/63.	RG92E578 RG92E681 RG393E2040
Campbell, Lewis	2/21/65	2748	48-1-6-B					ANCBR1
Campbell, Lucy	1/4/66	3286	3-9-6-A		consumption	Freedmen's Hospital	6' coffin.	RG92E578
Campbell, Maria (Mame)	3/16/65	2859	31-3-6-B					ANCBR1
Campbell, Nelson	7/11/65	1124	22-0-4-B			Freedmen's Hospital		ANCBR1 RG92E576
Campbell, Nelson	2/23/66	3718	19-20-6-A					ANCBR1
Campbell, Peter	3/25/66	3568	5-15-6-B			10 th and N Streets [NW?]	An ambulance driver, buried 4/9/65 and exhumed 4/11/65.	ANCBR1 RG92E681
Canada (Conda), Mary E.	6/21/66	4096	2-0-6-C					ANCBR1 RG92E627
Cane, James (Jane)	8/7/66	4812	11-18-6-C	21	typhus fever	Giesboro Cemetery, Grave 252	Born VA. Single. Quartermaster Dept employee. Resident of VA before employment. Died 8/20/65. First buried 8/21/65.	ANCBR1 RG92E578 RG92E681 RG393E2040
Cannon (Gannon), Curtis	3/2/66	3764	27-21-6-A			Freedmen's Hospital		RG92E627 RG92E681
Canterbury	9/8/65	3083	36-6-6-A					ANCBR1

Name (name variants) [correct spelling?]	Date of Burial, Order or Report	Present Grave Number	Original Grave/Range/ Section/Block	Age	Complaint or Cause of Death	Address	Notes	Sources
(Canterberry), C.								
Capen, Israel	8/9/64	2123	23-10-3-B					ANCBR1
Carey (Carcy), Anna	2/25/65	2402	3-14-3-A					ANCBR1
Carline, Alexander	8/6/64	2056	21-9-3-A					ANCBR1
Carline (Carbine), Rachael	7/3/64	2235	8-11-3-A					ANCBR1
Carpenter, James	2/27/66	3777	10-21-6-A					ANCBR1
Carpenter, Lucy	5/17/66	4478	11-9-6-C	27	typhoid fever	Freedmen's Hospital	Died 5/15/66.	ANCBR1 RG92E581
Carpey (Carpery), Lucy	8/3/64	2043	19-9-3-B					ANCBR1
Carpus, Jim	8/8/64	2019	10-8-3-B					ANCBR1
Carr, Mary	10/22/65	3096	10-6-6-A					ANCBR1
Carrell (Carrel) [Carroll], Charles	10/5/65	3000	28-5-6-A					ANCBR1 RG92E627
Carroll, _____	2/16/65	3672 [no marker]	13-19-6-A				Sarah Carroll's child.	ANCBR1 RG92E627
Carroll (Carrol), Annette	7/17/65	1123	24-0-4-B			Freedmen's Hospital		RG92E576
Carroll, Charles	8/1/64	2011	22-8-3-A					ANCBR1
Carroll, Charles	11/21/64	1261	29-2-4-C					ANCBR1
Carroll, Grafton	1/26/65	2410	14-14-3-A					ANCBR1
Carroll, Harriet	8/18/64	1678	11-6-3-A					ANCBR1
Carroll, John	2/15/65	2342	7-13-3-A					ANCBR1
Carroll, John	5/11/65	2834	18-2-6-B					ANCBR1
Carter, Mrs. _____	1/5/65	2480	10-15-3-B					ANCBR1
Carter, _____	7/20/65	2707	42-2-6-A	child		bet B, C, 1 st and 2 nd Streets, Capitol Hill	Elizabeth Carter's child.	ANCBR1 RG92E576
Carter, _____	11/16/65	3313	26-9-6-A	stillborn	stillborn	14 th Street near C	Lizzie Carter's child. Marker reads "Lizzie Carter."	RG92E581
Carter, _____	5/15/66	4329	10-4-6-C	stillborn	stillborn	9 th Street bet N and O [NW?]	Lewis Carter's child.	ANCBR1 RG92E581
Carter, Albert	5/19/66	4406	10-6-6-C	20 mos.	consumption	Q Street NW bet 10 th and 11 th	Died 5/19/66.	ANCBR1 RG92E581

Name (name variants) [correct spelling?]	Date of Burial, Order or Report	Present Grave Number	Original Grave/Range/ Section/Block	Age	Complaint or Cause of Death	Address	Notes	Sources
Carter, Albert T.	7/17/64	2109	10-9-3-B					ANCBR1
Carter, Aaby (Auby) [Abby/Abey]	3/3/65	2847	44-2-6-B					ANCBR1
Carter, Betty	11/8/66	4061	41-6-6-D	2				ANCBR1 RG92E627
Carter, Charles	7/23/64	2269	11-12-3-B					ANCBR1
Carter (Canter), Charlotte	6/21/67	4116	21-7-6-D	30	unknown	1 st and O Streets, Island	Died 6/20/67.	RG92E581 RG92E681
Carter, Delia (Della)	9/24/64	1478	8-4-4-B			1 st and C Streets, Capitol Hill		ANCBR1 RG92E578
Carter, Eliza	11/15/64	1253	13-2-4-C					ANCBR1
Carter, Eliza	4/24/65	2552	23-17-3-B					ANCBR1
Carter, F.	8/9/64	1817	5-7-3-B					ANCBR1
Carter, George	10/30/64	1451	9-4-4-C					ANCBR1
Carter, George	2/14/65	2593	4-17-3-B					ANCBR1
Carter, George	5/17/66	4282	10-3-6-C	45	consumption	Freedmen's Hospital	Died 5/16/66.	ANCBR1 RG92E581
Carter, Henry	8/15/64	2023	18-8-3-B					ANCBR1
Carter, Henry	7/3/65	3406	3-10-6-B			C Street bet 2 nd and 3 rd		ANCBR1 RG92E576
Carter, James	4/3/65	3041	23-5-6-B					ANCBR1
Carter, James	10/12/65	3161	44-7-6-A					ANCBR1
Carter, James	10/22/66	3876	16-2-6-D	22	consumption	Nailor's Alley NW bet 9 th , 10 th , N and O Streets		ANCBR1 RG92E581 RG92E681
Carter, James H.	6/24/66	4380	1-6-6-C					ANCBR1
Carter, John	8/10/67	3989	5-5-6-D	6 mos.	phthisis	bet 1 st , 2 nd , B and C NE, "just above the Hopkins house (with Porches round it)"	William Carter's son. Died 8/9/67.	ANCBR1 RG92E581 RG92E681
Carter, Lizzie (Lizzy)	10/30/64	1718	13-6-4-C				Likely Lizzie Carter's <i>child</i> .	ANCBR1
Carter (Carr), Lizzie	11/28/65	3506	11-13-6-A	18		14 th and C Streets	Quartermaster Dept employee at Lincoln Depot under Supt. James G. Daney "for a	RG92E581 RG92E627

Name (name variants) [correct spelling?]	Date of Burial, Order or Report	Present Grave Number	Original Grave/Range/ Section/Block	Age	Complaint or Cause of Death	Address	Notes	Sources
							long time.” Relative of Robert Carr, a freedman from Charles Co., MD.	
Carter, Louisa	7/18/64	2113	18-9-3-B					ANCBR1
Carter, Lucy	3/21/66	3535	5-13-6-B			East Capitol Street Barracks		ANCBR1 1994617 RG92E681
Carter, Lucy	9/7/67	4295	9-10-6-D	16	typhoid fever	Freedmen’s Hospital	Died 9/7/67.	RG92E581 RG92E681
Carter, Martha	3/16/65	2845	40-2-6-B					ANCBR1
Carter, Martha (Mathew)	6/30/66	4539	5-11-6-C	5	diarrhea	alley bet E, F, 9 th and 10 th Streets		RG92E581 RG92E681
Carter, Mary A.	8/9/67	3884	1-3-6-D	4 mos.	dropsy of brain or hydrocephaly	Freedmen’s Hospital	Died 8/7/67.	1994617 ANCBR1 RG92E581 RG92E681
Carter, Minnie	8/14/65	2895	41-4-6-A					ANCBR1
Carter, Nellie	10/7/65	3179	8-7-6-A					ANCBR1
Carter, Page	3/29/65	3025	24-4-6-B					ANCBR1
Carter, Patsey	8/4/64	2142	13-10-3-A					ANCBR1
Carter, Paul	7/9/65	2645	16-1-6-A			bet C and D Streets, Capitol Hill		ANCBR1 RG92E576
Carter, Rebecca	7/22/65	3458	3-11-6-B			South Capitol and H Streets		ANCBR1 RG92E576
Carter, Robert	8/23/64	1431	1-4-3-B					ANCBR1
Carter, S.	1/13/65	2487	24-15-3-B					ANCBR1
Carter, Samuel	12/11/65	3503	5-13-6-A					ANCBR1
Carter, Sarah	9/30/64	1975	3-8-4-B					ANCBR1
Carter, Sarah	12/19/64	2564	27-17-3-A					ANCBR1
Carter, Selina (Salina/Selena/ Seline)	7/20/66	4737	12-15-6-C	18 mos.	unknown	New York Ave NW bet 21 st and 22 nd	Died 7/19/66.	ANCBR1 RG92E581 RG92E627 RG92E681
Carter, Susan	7/10/64	2247	6-11-3-B					ANCBR1
Carter, Tena (Jena)	10/14/66	4074	46-6-6-D	18 mos.	unknown	alley bet 4½, 6 th and E Streets and Virginia Ave SW	Died 10/12/66.	ANCBR1 RG92E581

Name (name variants) [correct spelling?]	Date of Burial, Order or Report	Present Grave Number	Original Grave/Range/ Section/Block	Age	Complaint or Cause of Death	Address	Notes	Sources
								RG92E681
Carter, Vincent	12/17/66	3944	19-4-6-D	19	typhoid pneumonia	L Street NW bet 4½ and 6 th , Island		ANCBR1 RG92E581
Carter, Virginia	6/10/67	3887	7-3-6-D	3		Claremont Cemetery, Grave 61A	Died 8/22/64 and exhumed 6/6/67.	ANCBR1 RG92E578 RG92E681 RG94E544
Case (Care), Allen	7/22/65	1183	24-1-4-C			Freedmen's Hospital		ANCBR1 RG92E576
Casey, Francis	8/14/66	5107	22-25-6-C	33 or 39	pneumonia	Giesboro Cemetery, Grave 66	Born MD or MA. Quartermaster Dept laborer under Lightwood. Resident of MD or MA before employment. Admitted to Dupuy Hospital 1/17/64. Died 1/18/64. First buried 1/19/64.	RG92E578 RG92E681 RG393E2040
Cassius (Cassins), J.	12/27/64	2393	21-14-3-A					ANCBR1 RG92E627
Casten (Caton), H.	11/24- 11/30/67	4871	44-25-6-D		variola confluens	Harmony Cemetery; Smallpox Branch, Quartermaster Hospital	Quartermaster Dept teamster in Obey's brigade, Leidig's train. Admitted to Kalorama Hospital 1/29/64. Died 2/7/64 (never vaccinated). First buried 2/8/64.	RG92E681 RG94E544
Catlett, Nancy	2/15/65	2376	27-14-3-B					ANCBR1
Chalmore (Chalmar) [Chalmers], Joshua	8/17/64	1955	17-8-3-A					ANCBR1
Chambers, Rachael	2/15/66	3645	18-18-6-A					ANCBR1
Chandler, William	8/13/66	5053	3-24-6-C	17	pneumonia	Giesboro Cemetery, Grave 73	Born Accomack Co., VA. Quartermaster Dept laborer in No. 2 stable, Giesboro cavalry depot. Resident of VA before employment. Admitted to Dupuy Hospital 1/4/64. Died 1/22/64. First buried 1/23/64.	ANCBR1 RG92E578 RG92E681 RG393E2040
Chapman, Billie	10/25/64	1479	6-4-4-B					ANCBR1
Chapman, Henry	7/31/64	1937	25-8-3-B					ANCBR1
Chapman (Chepman, Chipman), Henry	8/8/66	5002	21-23-6-C	20	typhus fever	Giesboro Cemetery, Grave 259	Born MD. Single. Quartermaster Dept employee. Resident of MD before employment. Died 10/7/65. First buried	ANCBR1 RG92E578 RG92E681

Name (name variants) [correct spelling?]	Date of Burial, Order or Report	Present Grave Number	Original Grave/Range/ Section/Block	Age	Complaint or Cause of Death	Address	Notes	Sources
							10/8/65.	RG393E2040
Chapman, Jane	10/20/65	3310	32-9-6-A					ANCBR1
Chapman, John	8/9/66	5103	14-25-6-C	40	typhus fever	Giesboro Cemetery, Grave 167	Born Charles Co., MD. Married. Quartermaster Dept laborer. Resident of Charles Co., MD before employment. Admitted Dupuy Hospital 2/16/64. Died 3/3/64. First buried 3/4/64.	RG92E578 RG92E681 RG393E2040
Chapman, Joshua	7/30/64	2106	4-9-3-B					ANCBR1
Chapman, Sallie	10/14/65	3093	16-6-6-A					ANCBR1
Chapman, William	12/14/65	3480	22-12-6-A					ANCBR1
Charity, Isaac	1/12/66	3979	16-4-6-D					ANCBR1
Chase, _____	1/26/66	4215	30-8-6-D	child			Catherine Chase's child.	ANCBR1
Chase, Catherine	7/16/66	4687	10-14-6-C	2	cholera morbus	5 th Street SE bet C and D		RG92E581 RG92E681
Chase, Emeline	9/24/64	1620	22-5-3-A	child				ANCBR1
Chase, Jacob	9/7/64	1933	3-8-3-C					ANCBR1
Chase, Julia	7/14/65	1173	3-1-4-D			14 th and O Streets NW		ANCBR1 RG92E576
Chase, Melinda (Malinda)	8/7/65	2875	1-4-6-A					ANCBR1
Chester, M.L. (M.S.)	1/3/65	2493	25-16-3-B					ANCBR1 RG92E627
Chester, Samuel	8/14/66	5172	11-28-6-C	19 or 40	typhus fever	Giesboro Cemetery, Grave 91	Born James Island, VA. Quartermaster Dept laborer under Webb. Resident of MD? before employment. Admitted to Dupuy Hospital 1/27/64. Died 2/3/64. First buried 2/4/64.	RG92E578 RG92E681 RG393E2040
Childs, Mary	12/10/64	2444	7-15-3-B					ANCBR1
Chin [Chinn], Mrs. _____	7/66	4633						RG92E627
Chinn, Hyman (Hynnson) [Henson]	7/18/66	4692	9-15-6-C	2 weeks	convulsions	12 th Street NW bet T and U		ANCBR1 RG92E581 RG92E681
Chotus (Shortus), E.	5/12/65	3201	25-7-6-B					ANCBR1

Name (name variants) [correct spelling?]	Date of Burial, Order or Report	Present Grave Number	Original Grave/Range/ Section/Block	Age	Complaint or Cause of Death	Address	Notes	Sources
Christian, C.	2/7/65	2408	10-14-3-A					ANCBR1
Christian, Eliza	6/14/66	4337	3-5-6-C					ANCBR1
Christian, Harriet	6/24/66	4402	2-6-6-C					ANCBR1
Christian, James	9/9/64	1932	5-8-3-C					ANCBR1
Christian, Lewis	1/9/65	2568	19-17-3-A					ANCBR1
Christmas (Mass), Francis	1/13/66	3995	17-5-6-D				Marker reads "Francis X. Mass."	ANCBR1 RG92E627
Chustock, _____	1/18/65	2388	3-14-3-B					ANCBR1
Chuts (Cheits), Samuel	7/19/65	2620	35-1-6-A			3 rd and L Streets		RG92E576 RG92E627
Cininger (Cinniger), Samuel	8/14/66	5119	35-26-6-C	20	pneumonia	Giesboro Cemetery, Grave 82	Born MD. Quartermaster Dept employee. Resident of MD before employment. Died 1/29/64. First buried 1/30/64.	RG92E578 RG92E681 RG393E2040
Clagett (Clagette), _____	3/17/65	2839	28-2-6-B					ANCBR1 RG92E627
Clagett (Clagette), Louisa	2/11/65	2547	28-16-3-B					ANCBR1 RG92E627
_____, Clara	1/31/65	2537	10-16-3-B				Marker reads "Unknown."	ANCBR1 RG92E627
Clark (Clarke), Alice	5/31/66	4104	5-1-6-C	3	lung inflammation		Died 5/30/66.	ANCBR1 RG92E581
Clark, Charles	7/20/65	2700	43-2-6-A			3 K Street [NW, between 27 th Street and the Georgetown bridge]		RG92E576
Clark, Charles	7/6/66	4694	5-15-6-C	2	diarrhea	Goat Alley NW [bet 6 th , 7 th , L and M Streets NW] near New York Ave	Died 7/5/66.	RG92E581 RG92E681
Clark, Horace	9/27/66	4131	51-7-6-D	6 mos.	unknown	14 th Street NW bet S and T	Died 9/24/66.	RG92E581 RG92E681
Clark, John	2/27/65	2850	50-2-6-B					ANCBR1 RG92E627
Clark, John	3/7/65	2848	46-2-6-B					ANCBR1
Clark, John	3/10/65	2856	37-3-6-B					ANCBR1
Clark(e), Ellen	8/22/65	3100 [marker	2-6-6-A					ANCBR1 RG92E627

Name (name variants) [correct spelling?]	Date of Burial, Order or Report	Present Grave Number	Original Grave/Range/ Section/Block	Age	Complaint or Cause of Death	Address	Notes	Sources
		at 3076]						
Clark(e), Emeline	2/11/65	2495	21-16-3-B					ANCBR1
Clark(e), John	8/11/66	5116	40-25-6-C	18	typhus fever	Giesboro Cemetery, Grave 113	Born King George Co., VA. Single. Quartermaster Dept laborer in No. 6 wharf gang, Giesboro cavalry depot. Resident of the Eastern Shore of MD before employment. Admitted to Dupuy Hospital 2/3/64. Died 2/7/64. First buried 2/8/64.	ANCBR1 RG92E578 RG92E681 RG393E2040
Clark(e), Julia	11/9/65	3146	21-7-6-A	3 mos.		3 rd Street SW bet M and N		ANCBR1 RG92E581
Clay, Elizabeth	10/27/64	1931	7-8-3-C					ANCBR1
Clay, Henry	9/9/64	1339	18-5-3-B					ANCBR1
Clay, Henry	9/12/64	1631	29-3-4-B			Freedmen's Hospital	6' coffin.	ANCBR1 RG92E581
Clay, Hilly	2/13/66	3733	14-20-6-A					ANCBR1
Claybourne (Clabourne), Lavena (Lavinia) [Lavina]	1/27/66	3651	6-18-6-A	1 week		K Street NW near Georgetown		RG92E578
Clayton, John	8/17/66	5179	6-28-6-C	19 or 22	pneumonia	Giesboro Cemetery, Grave 70	Born on Eastern Shore of MD. Quartermaster Dept laborer in No. 7 stable, Giesboro cavalry depot. Resident of MD before employment. Admitted to Dupuy Hospital 1/14/64. Died 1/20/64. First buried 1/21/64.	RG92E578 RG92E681 RG393E2040
Clayton, Julia	4/10/66	3560	8-14-6-B					ANCBR1
Clayton, Sukey (Suckey)	8/3/65	2633	40-1-6-A					ANCBR1
Cleburn, Nat	10/12/65	3175	16-7-6-A					ANCBR1
Clegget [Clagett], James	8/11/65	2881	13-4-6-A					ANCBR1
Clemens, John	4/10/65	2926	8-3-6-B					ANCBR1
Clements, Nancy	4/10/66	3561	10-14-6-B					ANCBR1 RG92E627
Cleveland, Jerry	1/1/65	2598	14-17-3-B					ANCBR1

Name (name variants) [correct spelling?]	Date of Burial, Order or Report	Present Grave Number	Original Grave/Range/ Section/Block	Age	Complaint or Cause of Death	Address	Notes	Sources
Cleveland (Clercler/Clerclar), Mary R.	7/10/65	2719	18-2-6-A			14 th Street NW near Canal		ANCBR1 RG92E576 RG92E627
Clinton, Rose	8/14/66	5140	14-26-6-C	8 days	convulsions	18 th and E Streets [NW?]		RG92E578 RG92E681
Coag, Stephen	8/15/66	4855	13-19-6-C	19	pneumonia	Giesboro Cemetery, Grave 49	Born MD. Quartermaster Dept employee. Resident of MD before employment. Died 12/31/63 at Dupuy Hospital. First buried 1/1/64.	RG92E578 RG92E681 RG393E2040
Coates, Edward	8/29/66	4069	57-6-6-D	4 mos.	diarrhea	1 st Street and Maryland Avenue		RG92E578 RG92E681
Coates (Coats), Orise	10/31/64	1723	14-6-4-C					ANCBR1
Coates, Willis (Willie)	3/21/66	3562	12-14-6-B			Freedmen's Hospital		ANCBR1 RG92E681
Coats [Coates], _____	8/5/65	2626	47-1-6-A	child			H. Coats's child.	ANCBR1
Cobb, Samuel	7/7/66	4689	14-14-6-C	30	dropsy	Freedmen's Hospital	Died 7/6/66.	RG92E581 RG92E681
Cockell (Coxkill/ Coxkell), Nelson	7/11/65	1120	30-0-4-B			Freedmen's Hospital		ANCBR1 RG92E576 RG92E627
Coffee, Matilda	9/25/64	1630	16-5-3-B					ANCBR1
Coffin, Alexander	4/18/66	3799	14-22-6-B					ANCBR1
Colbert (Carter), Otis (Otes)	7/19/66	4768	8-16-6-C	3 mos.	cholera infantum	C Street West bet 3 rd and 4½		RG92E581 RG92E627 RG92E681
Colburn (Coburn), George	8/14/66	5130	13-26-6-C		pneumonia	Giesboro Cemetery, Grave 59	Born VA. Quartermaster Dept laborer in No. 12 stable, Giesboro cavalry depot. Resident of Accomack Co., VA before employment. Admitted to Dupuy Hospital 1/10/64 and died the same day. Died 1/7/64. First buried 1/11/64.	RG92E578 RG92E627 RG92E681 RG393E2040
Colburn	8/17/66	5142	18-26-6-C	15	pneumonia	Giesboro Cemetery, Grave 84	Born Accomack Co., VA. Quartermaster	RG92E578

Name (name variants) [correct spelling?]	Date of Burial, Order or Report	Present Grave Number	Original Grave/Range/ Section/Block	Age	Complaint or Cause of Death	Address	Notes	Sources
(Colbourn), Stephen							Dept employee. Resident of MD? before employment. Admitted to Dupuy Hospital 1/10/64. Died 1/29/64. First buried 1/30/64.	RG92E681 RG393E2040
Colden (Golden), Martha	5/28/66	4473	8-8-6-C	15	typhoid pneumonia	D Street NW bet 18 th and 19 th		ANCBR1 RG92E581
Colden (Golden), Patsey	11/8/66	3893	19-3-6-D					ANCBR1 RG92E627
Cole, Edward	8/8/66	4984	24-22-6-C	20	typhus fever	Giesboro Cemetery, Grave 200	Born MD. Single. Quartermaster Dept employee. Resident of MD before employment. Died 5/13/64. First buried 5/14/64.	RG92E578 RG92E627 RG92E681 RG393E2040
Cole, John	8/30/65	2908	30-4-6-A					ANCBR1
Cole, Lizzie	7/11/65	2573	9-17-3-A					ANCBR1
Cole, M. Lincoln	10/28/65	3307	38-9-6-A					ANCBR1
Cole, William	7/21/67	4222	16-8-6-D	45	diarrhea	Freedmen's Hospital	Died 7/20/67.	RG92E578 RG92E581 RG92E681
Coleman, Ann	6/18/65	3279	11-8-6-B					ANCBR1
Coleman, Betty	12/13/64	2031	4-8-3-C					ANCBR1
Coleman, Butler	7/22/65	3388	4-9-6-B			N and South Capitol Streets		ANCBR1 RG92E576
Coleman (Caleman), Charles	3/29/65	3027	28-4-6-B					ANCBR1
Coleman, Dandridge (Dunridge)	9/8/65	2971	9-5-6-A					ANCBR1
Coleman, E.	9/19/64	1940	19-8-3-B					ANCBR1
Coleman, Eddie	5/12/66	4533	12-10-6-C	4 mos.	whooping cough	near N and South Capitol Streets		ANCBR1 RG92E581
Coleman, Eliza	11/23/65	3381	12-10-6-A	6		Robert Coleman's house, N and South Capitol Streets	Robert Coleman's daughter.	RG92E581
Coleman, Ella (Eliza)	7/15/64	2198	27-11-3-B					ANCBR1
Coleman, Fanny	9/7/65	3159	47-7-6-A					ANCBR1
Coleman, G.	9/5/64	1499	6-4-3-C					ANCBR1

Name (name variants) [correct spelling?]	Date of Burial, Order or Report	Present Grave Number	Original Grave/Range/ Section/Block	Age	Complaint or Cause of Death	Address	Notes	Sources
Coleman, John	2/21/65	2406	6-14-3-A					ANCBR1
Coleman, John	1/24/67	4188	29-8-6-D					ANCBR1
Coleman, Katie	10/1/64	1709	25-6-4-B					ANCBR1
Coleman, Lenna [Leanna]	4/24/65	3192	20-6-6-B					ANCBR1
Coleman, M.J.	8/2/65	2710	36-2-6-A					ANCBR1
Coleman, Maria	4/5/66	3581	10-15-6-B					ANCBR1 RG92E627
Coleman, Martha	7/5/66	4696	1-15-6-C	5 weeks	unknown	Rhode Island Ave bet 3 rd and 4½ NW	Died 7/4/66.	RG92E581 RG92E681
Coleman, Mary	7/26/64	2308	14-12-3-B					ANCBR1
Coleman, Mary A.	6/29/65	3349	3-9-6-B					ANCBR1
Coleman, Mary Ann	12/8/64	2363	8-13-3-B	8		L Street SW bet 4½ and 6 th	Came from Virginia about six months prior to death.	ANCBR1 RG92E581
Coleman, Munletta (Munlette)	7/27/64	2219	9-11-3-A					ANCBR1 RG92E627
Coleman, Robert	9/29/64	1517	25-5-3-B	10	phthisis	Carver Hospital	Died 9/26/64.	ANCBR1 RG92E581
Coleman, S.	11/4/64	1367	6-3-4-C					ANCBR1
Coleman, Thomas	7/17/64	2107	6-9-3-B					ANCBR1
Coleman, Willie	7/29/66	4922	31-21-6-C	6 mos.	diarrhea	alley bet H, I, 4½ and 6 th Streets SW		ANCBR1 RG92E581 RG92E681
Coles (Cole), Willie	7/13/66	4559	10-11-6-C	11 mos.	diarrhea	East Capitol Street Barracks		RG92E581 RG92E681
Collins, Frederick	9/20/65	2836	22-2-6-B					ANCBR1
Collins, Sarah	7/1/65	2925	6-3-6-B			Freedmen's Hospital		ANCBR1 RG92E576
Collins, Sarah A.	12/15/65	3513	25-13-6-A					ANCBR1
Collis (Collins/Callis), George	8/10/66	5108	24-25-6-C	18 or 60	typhus fever	Giesboro Cemetery, Grave 119	Born MD. Single. Quartermaster Dept laborer in stable, Giesboro cavalry depot. Resident of MD before employment. Admitted to Dupuy Hospital 2/7/64. Died 2/4/64. First buried 2/8/64.	ANCBR1 RG92E578 RG92E681
Colton (Cotton),	8/11/66	5121	31-26-6-C	35	typhus fever	Giesboro Cemetery, Grave 111	Born Kent Co., MD. Single. Quartermaster	RG92E578

Name (name variants) [correct spelling?]	Date of Burial, Order or Report	Present Grave Number	Original Grave/Range/ Section/Block	Age	Complaint or Cause of Death	Address	Notes	Sources
Henry							Dept laborer under Webb. Resident of Kent Co., MD before employment. Admitted to Dupuy Hospital 1/18/64. Died 2/8/64. First buried 2/9/64.	RG92E681 RG393E2040
Colyer (Collier), John	8/15/66	5070	34-24-6-C	40	typhoid pneumonia	Giesboro Cemetery, Grave 18	Born MD. Quartermaster Dept employee. Resident of MD before employment. Died 11/25/63 at Dupuy Hospital. First buried 11/26/63.	RG92E578 RG92E681 RG393E2040
Compton, A.	11/6/64	1346	13-3-4-C					ANCBR1
Compton (Crompton), Jane	9/10/64	1639	4-5-3-C			East Capitol Street		ANCBR1 RG92E581
Conner, Nancy Ann (M.A.)	9/12/64	1527	5-5-3-B	22		New York Ave NW bet 17 th and 18 th		ANCBR1 RG92E581
Connolly (Connelly), Abraham	7/19/65	2713	30-2-6-A			3 rd and L Streets SW		ANCBR1 RG92E576
Connolly (Connelly), Betsey	2/16/65	2378	23-14-3-B					ANCBR1 RG92E627
Connor (Conner), Walter	7/26/64	2275	27-12-3-A					ANCBR1
Conrad, Antoine	8/15/66	5024	26-23-6-C	23	typhoid pneumonia	Giesboro Cemetery, Grave 25	Born MD. Quartermaster Dept employee. Resident of MD before employment. Died 12/2/63 at Dupuy Hospital. First buried 12/3/63.	RG92E578 RG92E681 RG393E2040
Contee, _____	6/6/65	3274	21-8-6-B	boy				ANCBR1
Contee (Costin), Emily	8/19/66	4856	11-19-6-C	16	typhoid fever	Freedmen's Hospital		RG92E578 RG92E681
Contee (Contel), William	4/10/66	3627	7-18-6-B					ANCBR1 RG92E627
Conway, Margaret	6/16/65	3331	12-8-6-B					ANCBR1
Cook, Edward	8/10/66	5144	22-26-6-C	24 or 50	typhus fever	Giesboro Cemetery, Grave 139	Born Charles Co., MD. Single. Quartermaster Dept laborer in No. 6 wharf gang, Giesboro cavalry depot. Resident of Charles Co., MD before employment. Admitted to Dupuy Hospital 1/29/64. Died	ANCBR1 RG92E578 RG92E681 RG393E2040

Name (name variants) [correct spelling?]	Date of Burial, Order or Report	Present Grave Number	Original Grave/Range/ Section/Block	Age	Complaint or Cause of Death	Address	Notes	Sources
							2/18/64. First buried 2/19/64.	
Cook, Eliza	10/12/65	2974	15-5-6-A					ANCBR1
Cook, George	8/17/66	5079	37-25-6-C	24	typhoid pneumonia	Giesboro Cemetery, Grave 11	Born VA. Quartermaster Dept employee. Resident of Fairfax Co., VA before employment. Died 11/20/63 at Dupuy Hospital. First buried 11/21/63.	RG92E578 RG92E681 RG393E2040
Cook (Cooke), Henry	7/65	2932	20-3-6-B					ANCBR1
Cook, Manuel	10/22/64	1565	29-5-4-B					ANCBR1
Cook, Nancy	10/25/64	1434	5-4-4-B					ANCBR1
Cook, Willie (Milly)	11/12/65	3245	24-8-6-A	1			Willie Cook's child.	ANCBR1 RG92E581
Cooke (Cook), _____	2/6/66	3667	3-19-6-A				Martha Cooke's child.	ANCBR1 RG92E627
Cooper, _____	12/14/66	4079	36-6-6-D	infant	spasms	Louisa Cooper's house, 13 th Street NW bet I and New York Ave	Louisa Cooper's child. This marker is out of sequence, as it stands between Graves 4077 and 4078. It is not clear if the numbers on Graves 4078 and 4079 are simply switched or if the burials are—probably the former.	ANCBR1 RG92E581
Cooper, Cornelia	4/28/65	2950	33-4-6-B					ANCBR1
Cooper, Louisa	1/10/66	3380	14-10-6-A	5 days		K Street bet 10 th and 11 th	Susan Cooper's child.	RG92E578
Cooper, Mary	5/19/66	4513	9-10-6-C	18	consumption	Freedmen's Hospital?		ANCBR1 RG92E581
Cooper, Orr	6/25/66	4434	2-7-6-C					ANCBR1
Cooper, Thomas Henry	3/26/66	3608	5-17-6-B			East Capitol Street bet 8 th and 9 th		ANCBR1 RG92E681
Copeland, George	7/9/64	2303	4-12-3-B					ANCBR1
Corbin (Corlin), Dennis	10/18/65	3223	19-8-6-A					ANCBR1 RG92E627
Corbin, Ellen	4/10/66	3539	8-13-6-B					ANCBR1 RG92E627
Corbin (Corbier), Lucy	9/12/64	1423	17-4-3-B	3		K Street NW near Georgetown bridge		ANCBR1 RG92E581 RG92E627
Corbin (Corbyn),	7/28/64	1960	7-8-3-A					ANCBR1

Name (name variants) [correct spelling?]	Date of Burial, Order or Report	Present Grave Number	Original Grave/Range/ Section/Block	Age	Complaint or Cause of Death	Address	Notes	Sources
Sally (Salley)								RG92E627
Cormer, _____	10/29/66	4128	45-7-6-D	stillborn boy	stillborn	alley bet 6 th , 7 th , H and I SW	Death reported morning of 10/28/66.	ANCBR1 RG92E581 RG92E681
Cosby, Clayborn (Cayburn)	9/1/66	3868	32-2-6-D	9	diarrhea	448 22 nd Street NW bet G and H		ANCBR1 RG92E581 RG92E681
Costin (Costen/ Castin/Caston), Hervin (Hiram)	8/16/66	5080	35-25-6-C	20	typhoid pneumonia	Giesboro Cemetery, Grave 24	Born MD. Quartermaster Dept employee. Resident of MD before employment. Died 11/30/63, two hours after entering Dupuy Hospital. First buried 12/1/63.	RG92E578 RG92E627 RG92E681 RG393E2040
Cotes [Coates], S. James	8/17/64	1910	18-7-3-B					ANCBR1
Couch, Elizabeth	8/19/66	4892	15-20-6-C	101	old age	P and 15 th Streets NW		RG92E578 RG92E681
Coulson, Triplet (Triple)	3/10/66	3604	13-17-6-B			Freedmen's Hospital		ANCBR1 RG92E681
Counter, James (Jay A.)	12/26/65	3486	10-12-6-A					ANCBR1
Counter, William	9/17/64	1615	12-5-3-A					ANCBR1
Courtney, Griffin	7/30/65	2817	18-3-6-A			16 th and O Streets NW		ANCBR1 RG92E576
Covener (Corvener), Cook	8/13/64	1812	15-7-3-B					ANCBR1 RG92E627
Covington (Coventon), George W.	6/26/67	4356	24-11-6-D	5 mos.	bowel inflammation	Heloy's shanties, east side of Congressional Cemetery, "left hand side of gate, entrance to magazine"	Died 6/25/67.	RG92E581 RG92E681
Cox, John	8/12/64	1907	12-7-3-B					ANCBR1
Cox, Martha	9/10/64	1513	3-5-3-C	18		4½ Street SW		ANCBR1 RG92E581
Cox, Mary	7/15/66	4849	20-18-6-C	55	remittent fever	Freedmen's Hospital	Died 7/14/66.	RG92E581 RG92E681
Cox, Stephen	9/1/66	3903	39-3-6-D	4 mos.	fever	K Street bet 3 rd and 4 th , Island?	Sampson Cox's son.	ANCBR1 RG92E581

Name (name variants) [correct spelling?]	Date of Burial, Order or Report	Present Grave Number	Original Grave/Range/ Section/Block	Age	Complaint or Cause of Death	Address	Notes	Sources
								RG92E681
Coxen (Coxon), Levi	8/11/66	5188	4-29-6-C	30	typhus fever	Giesboro Cemetery, Grave 187	Born MD. Married. Quartermaster Dept employee. Resident of MD before employment. Died 4/5/64. First buried 4/6/64.	ANCBR1 RG92E578 RG92E681 RG393E2040
Craig, _____	2/5/65	2543	22-16-3-B					ANCBR1
Craig (Cragg), _____	7/25/65	3494	10-11-6-B	child		4½ Street SW near the Arsenal		ANCBR1 RG92E576
Craig, Rebecca	11/13/64	1368	4-3-4-C					ANCBR1
Craig, Sheddy	8/9/66	4813	9-18-6-C	60	mania a potu	19 th Street and Pennsylvania Ave NW		RG92E578 RG92E681
Crampton, Anna (Anny)	10/13/64	1737	16-6-4-B					ANCBR1
Crampton, Julia	8/22/65	2706	44-2-6-A					ANCBR1
Crampton (Crampter), S.	10/20/64	1374	22-3-4-B					ANCBR1
Crawford, _____	11/5/66	4021 [no marker]	42-5-6-D	boy				ANCBR1 RG92E627
Crawford, Caroline	12/4/66	4260	39-9-6-D	3 weeks	spasms	Henry Crawford's house, I Street bet 1 st and 2 nd	Died 12/3/66.	ANCBR1 RG92E581
Crawford, George	8/26/64	1659	23-6-3-B					ANCBR1
Crawford, Margaret E.	10/22/66	4138	48-7-6-D	1½	diarrhea	H and 26 th Streets NW		RG92E581 RG92E681
Crawford, William H.	7/7/66	4563	11-12-6-C	26	hepatitis, etc.	Freedmen's Hospital	Died 7/6/66.	RG92E581 RG92E681
Crisley (Chisley), Thomas	10/13/64	1241	19-2-4-B					ANCBR1
Crittenden, J.	4/11/66	3699	8-19-6-B					ANCBR1
Croft, Katty	7/19/64	2115	22-9-3-B					ANCBR1
Crompton (Compton), Caroline	7/6/66	4732	2-15-6-C	10 days	unknown	13½ Street SW [NW?] bet C Street and the Canal	Died 7/5/66.	RG92E581 RG92E627 RG92E681
Crook (Croon/ Cronk), Sally	12/10/65	3384	6-10-6-A					ANCBR1 RG92E627
Crook (Creek/ _____)	1/8/66	3357	13-10-6-A	5	smallpox	bet 19 th , 20 th , P and Q Streets		ANCBR1

Name (name variants) [correct spelling?]	Date of Burial, Order or Report	Present Grave Number	Original Grave/Range/ Section/Block	Age	Complaint or Cause of Death	Address	Notes	Sources
Creeke), Wesley						NW		RG92E578 RG92E627
Cropper, Peter	3/30/65	3122	27-6-6-B					ANCBR1
Crosbey, E.	9/5/64	1511	7-5-3-C					ANCBR1
Cross, John	11/19/65	3429	30-11-6-A	2 weeks				ANCBR1 RG92E581
Croud, Robert	9/25/64	1629	14-5-3-B			Freedmen's Hospital		ANCBR1 RG92E581
Crowley (Crowly/Crowdy/ Crowdey), James	8/14/66	5152	21-27-6-C	22	pneumonia	Giesboro Cemetery, Grave 83	Born Talbot Co., MD. Quartermaster Dept laborer in No. 4 stable, Giesboro cavalry depot. Resident of MD before employment. Admitted to Dupuy Hospital 1/1/64. Died 1/29/64. First buried 1/30/64.	RG92E578 RG92E627 RG92E681 RG393E2040
Crumell, A.A.	10/27/64	1278	26-2-4-B					ANCBR1
Crump, _____	9/15/65	3162	42-7-6-A	child				ANCBR1
Crump, Eliza	4/8/65	2832	14-2-6-B					ANCBR1
Crump (Crumpe), Gilbert	6/21/67	4151	22-7-6-D	50	hemorrhage	G Street bet 6 th and 7 th	Died 6/20/67.	RG92E581 RG92E627 RG92E681
Crump, Lucy	1/8/66	3352	3-10-6-A	40		6 th and I Streets SW		RG92E578
Crutchfield (Cratchfield/ Crotchfield), John	8/15/66	4980	16-22-6-C	19	pneumonia	Giesboro Cemetery, Grave 45	Born VA. Quartermaster Dept employee. Resident of Richmond, VA before employment. Died 12/21/63 at Dupuy Hospital. First buried 12/22/63.	RG92E578 RG92E681 RG393E2040
Crutchfield, Mitchell (Michael)	8/28/67	4225	10-8-6-D	59	chronic diarrhea or chronic rheumatism	Freedmen's Hospital	Died 8/27/67.	1994617 RG92E581 RG92E681
Cubyn, Lucinda C.	1/13/65	2353	16-13-3-A					ANCBR1
Curley (Curry/ Curly), John	8/8/66	4999	27-23-6-C	60	typhus fever	Giesboro Cemetery, Grave 237	Born MD. Single. Quartermaster Dept employee. Resident of MD before employment. Died 5/2/65. First buried 5/3/65.	ANCBR1 RG92E578 RG92E681 RG393E2040
Curran, William	10/24/64	1476	12-4-4-B					ANCBR1
Curray [Curry],	8/2/65	2697	37-2-6-A					ANCBR1

Name (name variants) [correct spelling?]	Date of Burial, Order or Report	Present Grave Number	Original Grave/Range/ Section/Block	Age	Complaint or Cause of Death	Address	Notes	Sources
Susan								
Currey [Curry], Lizzie	5/16/65	3128	15-6-6-B					ANCBR1
Curry (Currey), _____	1/7/65	2528	18-16-3-A or 26-16-3-A	child				ANCBR1 RG92E627
Curry, _____	12/14/66	4143	38-7-6-D	infant		East Capitol Street Barracks	Caroline Curry's child. Marker reads "Caroline Curry."	RG92E581
Curry (Carey), Nathan	10/9/66	3837	14-1-6-D	13	inflammatory rheumatism	Mrs. Turner's, South Carolina Ave SE bet 3 rd and 4 th		ANCBR1 RG92E581 RG92E681
Curtis, Adam	8/14/66	4891	17-20-6-C	21	congestion	Giesboro Cemetery, Grave 17	Born MD. Quartermaster Dept employee. Resident of St. Mary's Co., MD before employment. Died 11/23/63 at Dupuy Hospital. First buried 11/24/63.	ANCBR1 RG92E578 RG92E681 RG393E2040
Curtis, Helam (Adam)	8/14/66	4894	11-20-6-C	22	pneumonia	Giesboro Cemetery, Grave 15	Born MD. Quartermaster Dept employee. Resident of Salisbury, MD before employment. Died 11/23/63 at Dupuy Hospital. First buried 11/24/63.	ANCBR1 RG92E578 RG92E681 RG393E2040
Curtis (Custis), Henry	8/15/66	4975	6-22-6-C	45	pneumonia	Giesboro Cemetery, Grave 34	Born MD. Quartermaster Dept employee. Resident of MD before employment. Died 12/11/63 at Dupuy Hospital. First buried 12/12/63.	RG92E578 RG92E681 RG393E2040
Curtis, Jane	2/17/66	3636	13-8-6-A					ANCBR1
Curtis (Curtiss), Richard	4/25/65	3270	28-7-6-B					ANCBR1
Dackett (Duckett), Margaret	8/3/66	4918	24-20-6-C		summer complaint	East Capitol Street Barracks		RG92E578 RG92E681
Daid [Dade], _____	5/18/65	3267	22-7-6-B	child			Sarah Daid's child.	ANCBR1
Dan, Sidney	2/22/65	2517	5-16-3-A					ANCBR1
Darken (Darkers), Travus (Taverse) [Travis]	3/22/66	3585	11-16-6-B			East Capitol Street near Congressional Cemetery		ANCBR1 RG92E681
Davenport, _____	6/24/67	4314	24-10-6-D	stillborn	stillborn	small frame house bet 3 rd , 4½, M and N Streets SW	Bertha Ann Davenport's child. Marker reads "Pertha Ann Davenport."	RG92E581 RG92E681
Davenport, Fanny	3/1/66	3750	5-21-6-B					ANCBR1

Name (name variants) [correct spelling?]	Date of Burial, Order or Report	Present Grave Number	Original Grave/Range/ Section/Block	Age	Complaint or Cause of Death	Address	Notes	Sources
Daveny (Daveney/ Dovener), John	3/22/66	3538	6-13-6-B			N? Street bet 11 th and 12 th [NW?]		ANCBR1 RG92E627 RG92E681
_____, David	2/21/66	3686	22-19-6-A	child			Mary's grandson. Marker reads "Mary Grandson."	ANCBR1
Davidson, Jerry	8/10/66	5055	2-24-6-C	16 or 19	typhus fever	Giesboro Cemetery, Grave 143	Born on the Eastern Shore of MD. Single. Quartermaster Dept laborer in No. 6 stable, Giesboro cavalry depot. Resident of the Eastern Shore of MD before employment. Admitted to Dupuy Hospital 2/16/64. Died 2/18/64. First buried 2/19/64.	RG92E578 RG92E681 RG393E2040
Davis, C.	9/12/64	1623	2-5-3-B					ANCBR1
Davis, Charles	8/5/66	5025	28-23-6-C		typhus fever	Giesboro Cemetery, Grave 198	Born MD. Quartermaster Dept employee. Resident of MD before employment. Died 5/10/64. First buried 5/11/64.	RG92E578 RG92E681 RG393E2040
Davis, Charles	1/2/67	3889	11-3-6-D					ANCBR1
Davis, Dennis	11/21/66	3974	26-4-6-D					ANCBR1
Davis, Eliza	7/17/66	4639	2-13-6-C	7 mos.	diarrhea	I and 6 th Streets SW		RG92E581 RG92E681
Davis, Henry	6/6/65	3265	18-7-6-B					ANCBR1
Davis, Ida	9/7/67	4322	8-10-6-D	1	teething	Emma Davis's house, alley bet 19 th , 20 th , L and M Streets NW	Died 9/7/67.	RG92E581 RG92E681
Davis, Jacob	8/12/65	3010	8-5-6-A					ANCBR1
Davis, Lewis (Louis)	9/26/64	1990	2-8-4-B	3 weeks		Chestnut [Church] Street NW		ANCBR1 RG92E581
Davis, Martha E.	7/5/66	4651	3-14-6-C	16	unknown	13 th Street [NW?] bet I and K	Died 7/4/66.	RG92E581
Davis, Peter	12/25/64	[2536-A]	8-16-3-B					ANCBR1
Davis, Rebecca	4/15/65	2733	18-1-6-B					ANCBR1
Davis, Rose	9/21/64	4840	1-15-6-D					ANCBR1
Davis, Sophia	12/29/66	4257	33-9-6-D					ANCBR1
Davis, William	4/4/65	3119	33-6-6-B					ANCBR1
Dawsey [Dorsey], Willard (William)	6/5/65	3257	2-7-6-B					ANCBR1 RG92E627
Dawsey [Dorsey],	9/5/65	3071	37-6-6-A					ANCBR1

Name (name variants) [correct spelling?]	Date of Burial, Order or Report	Present Grave Number	Original Grave/Range/ Section/Block	Age	Complaint or Cause of Death	Address	Notes	Sources
William								
Day, Ellen	1/14/67	4263	33-9-6-D					ANCBR1
Deans (Drans), George	8/19/66	4879	12-19-6-C	40	consumption	alley bet K, L, 3 rd and 4½ SW		ANCBR1 RG92E578 RG92E681
Delan(e)y, William	8/8/66	4928	19-21-6-C	19	typhus fever	Giesboro Cemetery, Grave 238	Born MD. Single. Quartermaster Dept employee. Resident of MD before employment. Died 5/4/65. First buried 5/5/65.	ANCBR1 RG92E578 RG92E681 RG393E2040
Dell (Lizell/ Lizdell), Mary Liz	7/16/66	4598	10-12-6-C	7 mos.	unknown	E Street bet 17 th and 18 th [NW?]	Died 7/15/66.	RG92E581 RG92E627 RG92E681
Dempold (Dempola), Daffy (Duffy)	5/27/66	4370	8-5-6-C	44	dropsy	Freedmen's Hospital	Died 5/25/66.	ANCBR1 RG92E581
Dennis, _____	11/11/66	4003	33-5-6-D	child				ANCBR1
Dennis, George	10/5/64	1862	26-7-4-B					ANCBR1
Dennis, Littleton (Lyttleton)	8/14/66 or 8/16/66	5191	9-30-6-C	25 or 26	pneumonia	Giesboro Cemetery, Grave 78	Born Accomack Co., VA. Quartermaster Dept employee. Resident of Accomack Co., VA before employment. Admitted to Dupuy Hospital 1/20/64. Died 1/25/64. First buried 1/26/64.	ANCBR1 RG92E578 RG92E681 RG393E2040
Dennis, Thomas	1/5/65	2446	3-15-3-B					ANCBR1
Dent, Charles H.	5/25/65	2873	3-3-6-B					ANCBR1 RG92E627
Dent, Thomas	1/5/65	1624	4-5-3-B					ANCBR1
Devoe (Devol), London (Loudon)	12/2/64	1464	6-4-4-C			Freedmen's Hospital	Died 11/30/64. 6' coffin.	ANCBR1 RG92E581
Dice, William	10/15/65	3240	34-8-6-A					ANCBR1
Dickenson (Dickson), Hester Alice	9/11/65	2980	27-5-6-A					ANCBR1 RG92E627
Dickerson (Dickenson), Charles T.	3/1/65	2576	3-17-3-A					ANCBR1

Name (name variants) [correct spelling?]	Date of Burial, Order or Report	Present Grave Number	Original Grave/Range/ Section/Block	Age	Complaint or Cause of Death	Address	Notes	Sources
Dicks [Dix], Lewis (Levi/Louis)	8/11/66 or 8/14/66	5149	32-26-6-C	20	typhus fever	Giesboro Cemetery, Grave 115	Born on the Eastern Shore of MD. Single. Quartermaster Dept laborer under Cross. Resident of the Eastern Shore of MD before employment. Admitted to Dupuy Hospital 1/19/64. Died 2/7/64. First buried 2/8/64.	ANCBR1 RG92E578 RG92E681 RG393E2040
Dickson, B.	10/28/64	1370	30-3-4-B					ANCBR1
Dickson, Jessie (James)	11/2/66	4207	46-8-6-D					ANCBR1 RG92E627
Dickson, Ma(r)y	8/30/66	3806	20-0-6-D	11	diphtheria	D Street bet 18 th and 19 th [NW?]		ANCBR1 RG92E578 RG92E681
Diggs, _____	8/3/66	4804	10-17-6-C	2	summer complaint	D Street SW bet 4½ and 6 th and near Baptist church	Clara Diggs's child. Marker reads "Clara Diggs."	ANCBR1 RG92E578 RG92E681
Diggs, A.	5/3/65	1804	1-7-3-C					ANCBR1
Diggs, Gabriel	8/8/66	4931	13-21-6-C	70	typhus fever	Giesboro Cemetery, Grave 228	Born MD. Single. Quartermaster Dept employee. Resident of MD before employment. Died 2/11/65. First buried 2/12/65.	ANCBR1 RG92E578 RG92E681 RG393E2040
Diggs, Jubal (Jubel/ Jabel)	8/14/66	5098	4-25-6-C	60	pneumonia	Giesboro Cemetery, Grave 62	Born Dorset Co., MD. Quartermaster Dept laborer in stables, Giesboro cavalry depot. Resident of MD before employment. Admitted to Dupuy Hospital 1/10/64. Died 1/11/64. First buried 1/12/64.	ANCBR1 RG92E578 RG92E681 RG393E2040
Diggs, L.	11/21/64	1274	4-2-4-C					ANCBR1
Diggs, M.A.	11/14/64	1442	21-4-4-B					ANCBR1
Diggs, Mary A.	11/21/64	1582	6-5-4-C					ANCBR1
Dillman (Dillwin), Ann	2/6/65	2399	9-14-3-A					ANCBR1
Dilwott (Dilmuth), Francis	10/19/66	4005	37-5-6-D	1 mos.	diarrhea	Ridge Street NW bet 4 th and 5 th	Marker reads "T. Dilmuth."	ANCBR1 RG92E581 RG92E681
Dishman, P.	11/14/64	1578	14-5-4-C					ANCBR1
Dixon (Dixson), Charlotte	1/17/67	4305	29-10-6-D					ANCBR1

Name (name variants) [correct spelling?]	Date of Burial, Order or Report	Present Grave Number	Original Grave/Range/ Section/Block	Age	Complaint or Cause of Death	Address	Notes	Sources
Dixon (Dixson), Henrietta	9/27/64	1988	6-8-4-B					ANCBR1
Dixon (Dixson), James (Charles)	11/17/66	3973	28-4-6-D					ANCBR1
Dixon (Dixson), John	3/23/66	3548	5-14-6-B			N Street NW bet 14 th and 15 th		ANCBR1 RG92E681
Dixon, Lewis	7/15/64	2316	30-12-3-B					ANCBR1
Dixon (Dixson), Lewis	2/10/66	3688	18-19-6-A					ANCBR1
Dixon, M.	3/21/66	2840	5-14-6-B					ANCBR1
Dixon (Dixson), Prissy (Prissey)	10/7/64	1480	4-4-4-B					ANCBR1
Dobson, Mary Eliza	8/5/67	4503	4-15-6-D	3 mos.	diarrhea	East Capitol Street Barracks	Death reported morning of 8/5/67.	RG92E581 RG92E681
Dockett (Docket), Frank	7/5/64	2216	15-11-3-A					ANCBR1
Dodson (Dodsen), Elizabeth K.	8/17/64 (8/17/67?)	4417	5-13-6-D					ANCBR1 RG92E627
Dodson (Dobson), George	7/3/65	3459	1-11-6-B			G Street SE near Navy Yard		ANCBR1 RG92E576
Dodson, William	9/12/64	1521	17-5-3-B					ANCBR1
Dogan, Harry	12/27/64	2391	25-14-3-A					ANCBR1
Dogan, Harry	8/23/65	2891	33-4-6-A					ANCBR1
Dogan, Washington	12/17/66	4259	37-9-6-D	9	consumption	Harry Dogan's house, 7 th Street SE near Navy Yard	Died 12/16/66.	RG92E581
Dolan, J.W.	7/13/64	2210	3-11-3-B					ANCBR1
Dolman, _____	8/5/64	2060	13-9-3-A	"baby"			Marker reads "Betty Dolman."	ANCBR1
Donigan, J.H.	9/3/64	1653	5-6-3-C					ANCBR1
Donigan, Mary	9/24/64	1512	5-5-3-C	8		1 st Street bet N and O		ANCBR1 RG92E581
Donnican (Donican) [Donnegan], Sarah	12/28/64	2472	22-15-3-A	6				ANCBR1 RG92E581
Donwood, Angeline	7/3/65	3106	12-5-6-B			7 th Street		ANCBR1 RG92E576

Name (name variants) [correct spelling?]	Date of Burial, Order or Report	Present Grave Number	Original Grave/Range/ Section/Block	Age	Complaint or Cause of Death	Address	Notes	Sources
Dorcias (Doreas), Benjamin	4/5/65	3117	34-5-6-B					ANCBR1
Dorsen, Charles	8/26/67	4385	11-12-6-D	15 mos.	teething	Frances Dorsen's house, F and 9 th Streets SW	Died 8/24/67. Marker reads "NOV 13 1860 OCT 24 1898."	RG92E581 RG92E681
Dorsey, _____	9/27/64	1484	6-4-3-B	6 weeks		K Street	Harriet Dorsey's child. Marker reads "Henrietta Dorsey."	ANCBR1 RG92E581
Dorsey, _____	1/1/65	3125	21-6-6-B					ANCBR1
Dorsey (Dorcey), Dennis	6/6/67	4118	25-7-6-D	stillborn	stillborn	10 th Street NW bet P and Q	Died 6/6/67.	RG92E578 RG92E581 RG92E681
Dorsey, H.	6/26/65	1113	14-0-4-C					ANCBR1
Dorsey, Joseph	3/11/65	2946	41-4-6-B					ANCBR1
Dorsey, Joseph	6/6/66	4336	5-5-6-C					ANCBR1
Dorsey (Dewey), Sarah	10/21/64	1441	19-4-4-B					ANCBR1
Dorsey (Dorcey), Sarah	6/9/67	3930	10-3-6-D	30	smallpox	Claremont Cemetery, Grave 62A	Died 5/22/64. Exhumed 6/6/67.	ANCBR1 RG92E578 RG92E681 RG94E544
Dorsey, Silas	6/30/66	4600	14-12-6-C					ANCBR1
Douglas, Adam	6/16/65	3130	11-6-6-B					ANCBR1
Douglas, Amos	1/30/66	3714	11-20-6-A	30		Ridge Street NW bet 4 th and 5 th	6' coffin.	RG92E578
Douglas (Duglas), C.	1/4/65	2337	17-13-3-A					ANCBR1
Downing (Downey), Ellen	7/25/65	2646	14-1-6-A			bet 13 th , 14 th , Q and R Streets NW		ANCBR1 RG92E576
Drewett (Dreweth), Humphrey	6/11/67	4088	18-6-6-D	27	scrofula	Freedmen's Hospital	Died 6/10/67.	RG92E581 RG92E681
Ducket, Frank	9/4/65	3059	13-6-6-A					ANCBR1
Duckett, Mary	11/29/65	3249	16-8-6-A	11		1 st Street near D		ANCBR1 RG92E581
Duckett, Moses	10/9/65	3150	29-7-6-A					ANCBR1
Duckett, Virgil	4/28/65	3040	25-5-6-B					ANCBR1
Dudley, Sarah	4/15/65	3104	8-5-6-B					ANCBR1
Duffin, Thomas	10/4/64	1432	1-4-4-B					ANCBR1

Name (name variants) [correct spelling?]	Date of Burial, Order or Report	Present Grave Number	Original Grave/Range/ Section/Block	Age	Complaint or Cause of Death	Address	Notes	Sources
Dunbar, Joseph	8/12/66	4907	2-20-6-C	21	dropsy	Freedmen's Hospital	6' coffin.	RG92E578 RG92E681
Duncan, Abba	10/14/64	1594	12-5-4-B					ANCBR1
Duncan, Sally (Sallie)	12/5/66	3879	10-2-6-D	26	congestive intermittent fever	bet 21 st , 22 nd and C Streets and New York Ave NW		RG92E581
Dunmore, L.	6/21/65	1177	10-1-4-D					ANCBR1
Dunnington, F.	8/12/64	2026	24-8-3-B					ANCBR1
Dunnington, William A.	7/19/64	2119	30-9-3-B					ANCBR1
Duppins, Jane	8/14/65	2905	36-4-6-A					ANCBR1
Dusey (Dursey/ Quay), Maria	8/30/67	4486	7-15-6-D	2 mos.	spasms	Margaret Lofty's house bet 15 th , 16 th , L and M Streets [NW?]	Died 8/30/67.	RG92E581 RG92E627 RG92E681
Duskins, Flavius	8/16/67	4419	9-13-6-D	7	scrofulous consumption	Colored Orphans Home	Death reported morning of 8/15/67.	RG92E581 RG92E681
Duvall, _____	11/10/66	4140	44-7-6-D	child			Louisa Duvall's child.	ANCBR1
Dyer, John	7/11/64	2264	21-12-3-B					ANCBR1
Dyson, Charles	7/31/65	1189	12-1-4-C			7 th Street NW bet S and T and near the park		ANCBR1 RG92E576
Dyson, Frank	8/14/66	5183	7-29-6-C	45 or 60	typhus fever	Giesboro Cemetery, Grave 92	Born Charles Co., MD. Quartermaster Dept laborer under Newkirk. Resident of MD before employment. Admitted to Dupuy Hospital 1/27/64. Died 2/3/64. First buried 2/4/64.	ANCBR1 RG92E578 RG92E681 RG393E2040
Dyson, Louisa	7/10/66	4767	6-16-6-C	13 mos.	diarrhea	D Street SW bet 3 rd and 4 ^{1/2}		RG92E581 RG92E681
Dyson, Richard "Dick"	8/14/66	5133	7-26-6-C	25	pneumonia	Giesboro Cemetery, Grave 76	Born St. Mary's Co., MD. Quartermaster Dept laborer under Pearson. Resident of MD before employment. Admitted to Dupuy Hospital 1/15/64. Died 1/24/64. First buried 1/25/64.	RG92E578 RG92E681 RG393E2040
Dyson, Walter	6/5/66	4327	6-4-6-C					ANCBR1
Eadlin, John	7/24/64	2132	5-10-3-B					ANCBR1
Eaglen, Henry	8/19/64	1766	16-6-3-A					ANCBR1

Name (name variants) [correct spelling?]	Date of Burial, Order or Report	Present Grave Number	Original Grave/Range/ Section/Block	Age	Complaint or Cause of Death	Address	Notes	Sources
Eagley, James	9/7/65	3085	32-6-6-A					ANCBR1
Early, Mary	12/29/66	4027	30-5-6-D	1	spasms	3 rd Street SW bet G and H	Died 12/28/66.	ANCBR1 RG92E581
Earnest, William	3/27/66	3599	6-16-6-B			East Capitol Street Barracks		ANCBR1 RG92E681
Edmond, Elizabeth	8/12/65	2900	46-4-6-A					ANCBR1
Edmonds (Edwards), James	7/8/65	2727	2-2-6-A			[Nailor's] Alley [off] O Street NW bet 9 th and 10 th		ANCBR1 RG92E576
Edmunds (Edmonds), Louis (Lewis)	7/13/66	4599	12-12-6-C	1 day	stillborn	Rhode Island Ave NW bet 10 th and 11 th	Died 7/12/66.	RG92E581 RG92E681
Edwards, James	7/27/64	2237	12-11-3-A					ANCBR1
Edwards, James	10/13/65	3099	4-6-6-A					ANCBR1
Edwards (Edward), John	8/15/64	1777	12-6-3-B					ANCBR1 RG92E627
Edwards, Louisa	8/20/67	4156	12-7-6-D	2	diarrhea	Phillip Edwards's house, Massachusetts Ave bet 3 rd and 4 th Streets	Died 8/19/67. Marker reads "FEB 14 1916."	RG92E581 RG92E681
Edwards, S.	7/20/65	1151	19-1-4-B					ANCBR1
Eglin (Egler), Sylvester	11/14/65	3298	27-9-6-A	5 days		1 st Street bet D and E		RG92E581
Elliott, Martha	1/30/65	2413	20-14-3-A					ANCBR1
Elliott (Elliot), William	4/20/66	4235	13-3-6-C					ANCBR1
Ellis, James	10/29/65	3226	25-8-6-A					ANCBR1
Ellis, John W.	9/25/65	3086	30-6-6-A					ANCBR1
Ellis, Samuel	8/21/66	3960	57-4-6-D	13 mos.	diarrhea	10 th Street bet M and N		RG92E578 RG92E681
Ellis, Susan	3/29/66	3664	5-19-6-B			Boundary Street [Florida Ave] bet 14 th and 15 th [NW]		ANCBR1 RG92E681
Ellis, William	1/23/66	3595	6-16-6-A	1½		D Street bet 2 nd and 3 rd		RG92E578
Ellison, Nancy	9/5/64	1497	2-4-3-C					ANCBR1
Ellsey, Leah	11/29/65	3254	6-8-6-A	75		Camp Krause		ANCBR1 RG92E581
Elms, Virginia	7/3/66	4597	8-12-6-C	19	unknown	tenement adjoining Freedmen's	Died 7/2/66.	RG92E581

Name (name variants) [correct spelling?]	Date of Burial, Order or Report	Present Grave Number	Original Grave/Range/ Section/Block	Age	Complaint or Cause of Death	Address	Notes	Sources
						Hospital		RG92E681
Ennis, Henry	3/10/66	3603	14-6-6-B			K and 6 th Streets		ANCBR1 RG92E681
Ennis, Susan	7/3/65	3405	5-10-6-B			K Street NW near Northern Market		ANCBR1 RG92E576
Eperson, Jane/James	7/4/66	4536	11-11-6-C		paralysis	Freedmen's Hospital	Died 7/3/66.	RG92E581 RG92E681
Eskridge (Eskorge), James R.	8/10/66	5086	23-25-6-C	22 or 40	typhus fever	Giesboro Cemetery,	Born Sussex Co., DE. Single. Quartermaster Dept laborer under Gillingham. Single. Resident of Sussex Co., DE before employment. Admitted to Dupuy Hospital 1/29/64. Died 2/21/64. First buried 2/22/64.	RG92E578 RG92E681 RG393E2040
Estridge, Mary	4/10/66	3547	7-14-6-B					ANCBR1
Evans, _____	3/12/65	2520	2-16-3-A	child			Rachael Evans's child. Marker reads "Rachel Evans."	ANCBR1
Evans, Daniel	10/14/64	1245	27-2-4-B					ANCBR1
Evans, James	5/6/66	4236	11-3-6-C	20	pneumonia	Freedmen's Hospital	Died 5/4/66.	RG92E581
Evans, Kitty	12/24/66	3890	13-3-6-D	27	consumption	Wisewell Barracks, 7 th and O Streets NW	Died 12/23/66.	ANCBR1 RG92E581
Eving (Erving), Eliza	1/3/65	2542	20-16-3-B					ANCBR1 RG92E627
Ewell, _____	12/23/66	4123	35-7-6-D	stillborn	stillborn	Leanna Ewell's house, Virginia Ave SW near D Street	Leanna (Lenna) Ewell's child. Died 12/22/66. Marker reads "Lenna Ewell."	RG92E581
Ewell, Fanny	9/26/65	3148	25-7-6-A					ANCBR1
Ewell (Elwell), Mary A.	7/30/64	2014	28-8-3-A					ANCBR1
Fab., David	6/1/66	4288	7-4-6-C					ANCBR1
Failor, Harrens	5/31/65	3030	34-4-6-B					ANCBR1
Fanteroy (Fantroy), _____	12/15/66	3431	26-11-6-A	child			Eden Fanteroy's child.	ANCBR1 RG92E627
Fanteroy, _____	12/28/66 or 12/16/66	4212	36-8-6-D	infant	spasms	1 st Street bet O and P	William Fanteroy's child. Died 12/27/66. Marker reads "William Fanteroy."	ANCBR1 RG92E581
Fantroy, Ann	12/21/66	3881	6-2-6-D	18	pneumonia	bet R, S, 6 th and 7 th Streets NW		ANCBR1 RG92E581
Farrow (Forrow),	8/10/66	5141	16-26-6-C	25 or 30	typhus fever	Giesboro Cemetery, Grave 127	Born on the Eastern Shore of MD. Single.	RG92E578

Name (name variants) [correct spelling?]	Date of Burial, Order or Report	Present Grave Number	Original Grave/Range/ Section/Block	Age	Complaint or Cause of Death	Address	Notes	Sources
John				(or 40)			Quartermaster Dept laborer in the stockyard, Giesboro cavalry depot. Resident of the Eastern Shore of MD before employment. Admitted to Dupuy Hospital 1/28/64. Died 2/11/64. First buried 2/12/64.	RG92E681 RG393E2040
Fell, Thomas	10/18/64	1858	23-7-4-B					ANCBR1
Fellman, William	6/13/67	4150	24-7-6-D	40	consumption	Mrs. Murphy's house, Rhode Island Ave NW bet P and Q	Died 6/12/67.	RG92E581 RG92E681
Felton, Henderson	9/12/67	4226	8-8-6-D	16	asthma, or hypertrophy of heart and apoplexy	Freedmen's Hospital	Died 9/11/67.	RG92E581 RG92E681 1994617
Fennis (Finnis), Frank	10/4/66	4065	49-6-6-D	4	consumption	4 th and G Streets SE		ANCBR1 RG92E581 RG92E681
Fentroy (Fenton) [Fantroy], Maria	3/26/65	2955	23-4-6-B					ANCBR1
Fenwick (Finnick), John	7/28/66	4809	17-18-6-C	15	consumption	tenement [Wisewell Barracks?], 7th and O Streets [NW?]		RG92E581 RG92E627 RG92E681
Ferguson (Fergus), D.	2/13/65	2504	3-16-3-B					ANCBR1
Ferris (Ferns), Laura	1/13/66	3570	1-15-6-A	34		214 L Street NW bet 18 th and 19 th		RG92E578 RG92E627
Field, Henry	8/16/64	1906	10-7-3-B					ANCBR1
Fields (Field), Alice	10/27/64	1280	22-2-4-B					ANCBR1
Fields, Ann	12/5/65	3441	6-11-6-A					ANCBR1
Fields, Nancy	12/16/66	4211	38-8-6-D	3 mos.	diarrhea			ANCBR1 RG92E581
Fields, Sarah	8/27/67 or 8/2/67	4398	10-12-6-D	1 week	unknown	Wisewell Barracks, 7 th and O Streets NW		ANCBR1 RG92E581 RG92E681
Fillmore, Patsy (Patsie/Patsey)	5/28/66	4480	7-9-6-C	80	pneumonia	D Street South bet 1 st and 2 nd	"This body is swollen a great deal & will require a large coffin."	ANCBR1 RG92E581
Findall, F.	12/13/64	2377	25-14-3-B					ANCBR1

Name (name variants) [correct spelling?]	Date of Burial, Order or Report	Present Grave Number	Original Grave/Range/ Section/Block	Age	Complaint or Cause of Death	Address	Notes	Sources
Finney (Finnay/ Tinnay), Mary	8/10/67	3985	4-4-6-D	7 mos.	teething	Hattie Brown's rooms at Wisewell Barracks, 7 th and O Streets NW	Died 8/9/67.	ANCBR1 RG92E581 RG92E681
Finnick [Fenwick/Phoenix], John	11/29/65	3287	5-9-6-A	71		Freedmen's Hospital	Died 11/28/65.	RG92E581
Fisher, Isham	2/1/67	4148	28-7-6-D			Freedmen's Hospital		RG92E681
Fisher, Louis(a)	10/25/64	1711	29-6-4-B					ANCBR1
Fisher, Mary	8/25/64	1430	3-4-3-B					ANCBR1
Fisher, Mary Helen	7/21/65	2628	50-1-6-A			3 rd Street and Maryland Ave	George Fisher's child.	ANCBR1 RG92E576
Fisher, W.	11/2/64	4621	34-19-6-D					ANCBR1
Fitzhugh, Ann	12/8/64	2389	1-14-3-B					ANCBR1
Fitzure, Juley	7/27/64	2279	19-12-3-A					ANCBR1
Fladroy, _____	12/10/64	1724	12-6-4-C	boy			T. Fladroy's son.	ANCBR1
Fleet, Andrew	4/25/65	3024	22-4-6-B					ANCBR1
Fleet, Henry	10/7/66	3852	15-2-6-D	14	pneumonia	Freedmen's Hospital	Died 10/5/66.	ANCBR1 RG92E581 RG92E681
Fleming (Plemings), John	12/11/66	3843	2-1-6-D	30	pneumonia			ANCBR1 RG92E581
Fletcher, _____	8/28/65	2809	34-3-6-A				George Fletcher's child.	ANCBR1
Fletcher, _____	12/13/65	3374	26-10-6-A					ANCBR1
Fletcher, B.	1/8/65	2361	4-13-3-B					ANCBR1
Fletcher, Henrietta	8/21/66	3910	50-3-6-D	3 mos.	diarrhea	"Back of Grover's Theater"		ANCBR1 RG92E578 RG92E681
Fletcher, L.	5/31/65	3272	25-8-6-B					ANCBR1
Fletcher, Maria	9/16/64	1898	20-7-3-A	15		1 st Street SW bet N and O		ANCBR1 RG92E581
Fletcher, Mary	4/29/66	4168	13-2-6-C					ANCBR1
Fletcher, Stephen	10/5/66	4130	49-7-6-D	3½	pneumonia	near Massachusetts Ave and 16 th Street NW		RG92E581 RG92E681
Fletcher, Thomas	4/14/66	3742	8-20-6-B					ANCBR1
Flipper, M. Ann	8/28/65	[1181-A]	28-1-4-C					ANCBR1

Name (name variants) [correct spelling?]	Date of Burial, Order or Report	Present Grave Number	Original Grave/Range/ Section/Block	Age	Complaint or Cause of Death	Address	Notes	Sources
_____, Floretta	6/19/65	3394	16-9-6-B				Marker reads "Unknown."	ANCBR1 RG92E627
Flowman [Plowman], Julia	10/21/64	1444	25-4-4-B					ANCBR1
Floyd, Samuel	8/17/66	5175	5-28-6-C	25 or 28	pneumonia	Giesboro Cemetery, Grave 42	Born VA. Quartermaster Dept employee. Resident of VA before employment. Died 12/15/63 at Dupuy Hospital. First buried 12/16/63.	RG92E578 RG92E681 RG393E2040
Folgeron (Folgarton), William	9/5/65	3076	47-6-6-A					ANCBR1 RG92E627
Fonteroy (Fanteroy), Lewis/Louisa	1/1/66	3481	20-12-6-A	1		1 st SE bet N and O		ANCBR1 RG92E578
Forbes, Georgeana	9/28/64	1980	13-8-4-B	3		11 th Street NW near Rhode Island Ave		ANCBR1 RG92E581
Forbes, James (Joseph/Ames)	10/1/66	3853	19-2-6-D	22	dropsy	L Street bet 3 rd and 4 th South		ANCBR1 RG92E581 RG92E681
Forbes, Margaret	8/10/64	1908	14-7-3-B	13		one door from corner of Rhode Island Ave and 11 th Street NW		ANCBR1 RG92E581
Ford, Cornelia (Canelia)	8/21/65	3491	4-11-6-B					ANCBR1
Ford, John	8/30/65	2806	40-3-6-A					ANCBR1
Ford, Joseph (James)	7/10/65	2612	19-1-6-A			Capitol Hill	Annie Ford's child.	RG92E576 RG92E581
Ford (Forbes), Joseph	4/6/66	3607	7-17-6-B					ANCBR1
Ford, Peter	8/17/66	5085	25-25-6-C	24 or 36	typhus fever	Giesboro Cemetery, Grave 140	Born on the Eastern Shore of MD. Single. Quartermaster Dept laborer in No. 6 wharf gang, Giesboro cavalry depot. Resident of the Eastern Shore of MD before employment. Admitted to Dupuy Hospital 2/5/64. Died 2/18/64. First buried 2/19/64.	RG92E578 RG92E681 RG393E2040

Name (name variants) [correct spelling?]	Date of Burial, Order or Report	Present Grave Number	Original Grave/Range/ Section/Block	Age	Complaint or Cause of Death	Address	Notes	Sources
Ford, Shelton	7/29/65	2621	37-1-6-A			Vermont Ave and K Street NW		RG92E576
Foreman, Mathew	1/28/65	3131	9-6-6-B					ANCBR1
Foreman, Rose	8/13/65	2897	45-4-6-A					ANCBR1
Forrest (Forest), Ella	10/3/65	3063	21-6-6-A					ANCBR1
Forrest (Forest), Henry	7/24/65	2689	21-2-6-A			6 th Street [SW?] near [St. Dominick's?] Catholic Church [i.e., near F Street?]		RG92E576
Forrest (Forest), Lucinda	8/31/64	1919	6-7-3-C					ANCBR1
Fortune, Mary	8/3/65	2636	34-1-6-A					ANCBR1
Foster, _____	2/9/66	3710	3-20-6-A	child			Celia Foster's child.	ANCBR1
Foster, Henrietta	9/24/64	1636	28-5-3-B	18 mos.		Baltimore Ave		ANCBR1 RG92E581
Foster, Nancy	4/2/66	3705	9-20-6-B					ANCBR1 RG92E627
Foster (Forester), S.	5/23/65	2965	3-4-6-B					ANCBR1
Foster, Squire	7/20/65	2630	46-1-6-A			E Street NW bet 17 th and 18 th		RG92E576
Fountain, Rose (or Rose, Fountain)	10/24/65	3315	22-9-6-A					ANCBR1 RG92E627
Fox, Betty Ann	8/3/66	4810	15-18-6-C	7	typhoid fever	14 th Street bet D and E		RG92E578 RG92E681
Fox, Laura	7/19/65	2696	35-2-6-A			E Street SW bet 3 rd and 4½ Streets		RG92E576
Fox, Maggie	6/30/65	1185	20-1-4-C					ANCBR1
Fox, Peter	7/8/66	4772	13-17-6-C	45	unknown	14 th Street NW bet S and T	Died 7/7/66.	RG92E581 RG92E681
Fraciers (Gracious/ Gracions) [Fractious], Thomas	7/27/65	1104	2-0-4-D			Virginia Ave SE near Navy Yard		ANCBR1 RG92E576 RG92E627
Francis, _____	5/31/65	3333	16-8-6-B					ANCBR1
Francis, Mrs. _____	7/30/65	1184	22-1-4-C			19 th Street NW bet New York Ave and warehouse		ANCBR1 RG92E576
Francis, _____	10/14/65	3231	35-8-6-A					ANCBR1

Name (name variants) [correct spelling?]	Date of Burial, Order or Report	Present Grave Number	Original Grave/Range/ Section/Block	Age	Complaint or Cause of Death	Address	Notes	Sources
Francis, Elizabeth	10/9/65	3158	45-7-6-A					ANCBR1
Francis, Julia	7/3/64	2372	20-13-3-B					ANCBR1
Franklin, Ann	9/12/65	3155	39-7-6-A					ANCBR1
Franklin, Caroline	9/14/65	3055	5-6-6-A					ANCBR1
Franklin, George	8/22/65	2623	41-1-6-A					ANCBR1
Franklin, Robert	4/1/66	3700	10-19-6-B					ANCBR1
Frazier, Lucy	8/1/65	2789	23-3-6-A					ANCBR1
Frazier, Martha	7/25/65	2813	26-3-6-A			Freedmen's Hospital		RG92E576
Frazier, Mary	7/29/64	2148	1-10-3-A					ANCBR1
Frederick, A.	11/7/65	3228	29-8-6-A					ANCBR1
Frederick, Juliana (Julia)	11/4/65	3366	31-10-6-A	2 weeks	convulsions	T Street? SW near Half Street		RG92E581
Frederick, R.	11/15/64	1574	17-5-4-C					ANCBR1
French, Alexander	3/10/65	2664	29-1-6-B					ANCBR1
Frisby, A.	8/10/66	5074	42-24-6-C	18	typhus fever	Giesboro Cemetery, Grave 162	Born Kent Co., MD. Single. Quartermaster Dept laborer on wharf at Giesboro cavalry depot. Resident of Kent Co., MD before employment. Admitted to Dupuy Hospital 2/26/64. Died 2/28/64. First buried 2/29/64.	RG92E578 RG92E681 RG393E2040
Frisby (Frisbee), Maria	11/3/65	3370	34-10-6-A	30 mos.		15 th Street bet L and M [NW?]	Abram Frisby's (Frisbee's) daughter.	RG92E581
Frisby, Michael	10/20/66	4075	44-6-6-D	6	diarrhea	15 th Street bet L and M [NW?]		ANCBR1 RG92E581 RG92E681
Frisby, William	8/26/65	2988	43-5-6-A					ANCBR1
Fry, Carter	8/18/66	5160	5-27-6-C	stillborn	stillborn	No. 44 Wisewell Barracks		RG92E578 RG92E681
Gainer, Harriet	4/21/65	3189	14-6-6-B					ANCBR1
Gaines, John H.	4/23/66	3789	11-20-6-B					ANCBR1
Gale, _____	2/7/66	3616	4-17-6-A	child			Priscilla Gale's child.	ANCBR1
Gant, Benjamin A.	9/10/64	1648	15-6-3-C	child			Barbara Gant's child. Died night of 9/9- 9/10/64.	ANCBR1 RG92E581
Gant (Gent), Crompton (Crumpton)	8/11/66	5198	2-31-6-C	15	typhus fever	Giesboro Cemetery, Grave 107	Born Talbot Co., MD. Single. Quartermaster Dept laborer under Pearson. Resident of Talbot Co., MD before	RG92E578 RG92E681 RG393E2040

Name (name variants) [correct spelling?]	Date of Burial, Order or Report	Present Grave Number	Original Grave/Range/ Section/Block	Age	Complaint or Cause of Death	Address	Notes	Sources
							employment. Admitted to Dupuy Hospital 2/4/64. Died 2/5/64. First buried 2/6/64.	
Gant, George	8/6/66 or 8/8/66	4994	37-23-6-C	25	typhus fever	Giesboro Cemetery, Grave 213	Born MD. Quartermaster Dept employee. Resident of MD before employment. Died 8/6/64. Buried 8/7/64.	ANCBR1 RG92E578 RG92E681 RG393E2040
Gant (Grant), [Mary] Ann	9/15/66	3900	33-3-6-D	2 mos.	thrush, ulcerated throat	10 th Street NW bet V and W		ANCBR1 RG92E581 RG92E681
Gant (Gout), Virgil (Vergil)	8/10/66	5129	15-26-6-C	18	typhus fever	Giesboro Cemetery, Grave 118	Born Talbot Co., MD. Single. Quartermaster Dept laborer in No. 4 wharf gang, Giesboro cavalry depot. Resident of MD before employment. Admitted to Dupuy Hospital 2/3/64. Died 2/8/64. First buried 2/9/64.	ANCBR1 RG92E578 RG92E681 RG393E2040
Gantt (Gault), Henry	12/21/64	2589	24-17-3-A	4 mos.		15 th Street [NW?] bet L and M		ANCBR1 RG92E581
Gardiner (Gardner), Francis	1/6/65	2412	18-14-3-A					ANCBR1
Gardner, Harriet	4/13/65	2829	8-2-6-B					ANCBR1
Gardner, Marion	7/20/65	1187	16-1-4-C			Quartermaster Hospital	Quartermaster Dept teamster.	ANCBR1 RG92E576
Gardner, Oliver	10/29/64	1727	6-4-4-C					ANCBR1
Gardner, R.A.	12/14/64	2359	28-13-3-A					ANCBR1
Gardner, T.	2/26/65	2580	6-17-3-A					ANCBR1
Garnet, M.	9/24/65	3066	27-6-6-A					ANCBR1
Garnet, Maria	10/2/65	3241	32-8-6-A					ANCBR1
Garnett, Caesar (Ceaser)	1/23/66	3739	2-20-6-A	21		Freedmen's Hospital	6' coffin.	RG92E578
Garnett, Eliza	10/11/64	1595	10-5-4-B					ANCBR1
Garnett, Emma	10/10/64	1330	11-3-4-B				Marker reads "E.G. Ett."	ANCBR1
Garnett (Garnet), Emma	7/22/67	4493	21-15-6-D	9 mos.	diarrhea	Hester Garnett's house, 23 rd and Q Streets NW	Died 7/20/67.	RG92E578 RG92E581 RG92E681
Garnett, Isabella	5/21/66	4099	8-0-6-C	6	worms	alley bet 3 rd and 4 th Streets and	Washington Garnett's daughter.	ANCBR1

Name (name variants) [correct spelling?]	Date of Burial, Order or Report	Present Grave Number	Original Grave/Range/ Section/Block	Age	Complaint or Cause of Death	Address	Notes	Sources
						Virginia Ave and Georgia [Potomac] Ave SE		RG92E581
Garnett (Garrett), M.	9/24/65	2422	27-6-6-A					ANCBR1
Garnett (Garnet), Maria	1/14/66	3557	2-14-6-A	60		South Capitol and N Streets		RG92E578
Garnett (Gartnett), Robert L.	7/5/65	3455	9-11-6-B			20 th Street above Jackson Corral		ANCBR1 RG92E576
Garnett, William	3/28/66	3684	26-19-6-A					ANCBR1
Garrett, Charles	8/10/64	2125	19-10-3-B					ANCBR1
Garrett, James Harrison	7/14/66	4693	7-15-6-C			3 rd Street bet G and H	Harrison Garrett's son.	RG92E581 RG92E681
Garrett (Garnet), Linda	7/9/64	2322	19-13-3-B					ANCBR1
Gaskins (Gaskin), Fanny	11/8/64	1466	2-4-4-C					ANCBR1
Gaunt, Josephine	9/26/64	1744	2-6-4-B	16		16 th and M Streets NW		ANCBR1 RG92E581
Gaunt, Overton (Oberton)	6/17/66	4505	4-9-6-C					ANCBR1
Gears, Eveline (Elvene/Emaline/ Emeline)	7/22/65	3445	4-10-6-B			South Capitol and H Streets		ANCBR1 RG92E576 RG92E627
Geary, Amelia	7/21/65	2703	49-2-6-A			N and South Capitol Streets, Island		RG92E576
George, Maria	3/21/66	3501	5-12-6-B			1 st Street SW bet N and O		ANCBR1 RG92E681
George, Moses	11/12/66	3948	27-4-6-D					ANCBR1
Gibbs, Felix (Peter/John)	8/10/66	5146	26-26-6-C	20 or 36	typhus fever	Giesboro Cemetery, Grave 160	Born on the Eastern Shore of MD. Married. Quartermaster Dept laborer in No. 6 stable, Giesboro cavalry depot. Resident of the Eastern Shore of MD before employment. Admitted to Dupuy Hospital 2/6/64. Died 2/28/64. First buried 2/29/64.	RG92E578 RG92E681 RG393E2040
Gibson, Anderson	11/25/65	3413	11-11-6-A	89		Freedmen's Hospital	Died 11/22/65.	RG92E581

Name (name variants) [correct spelling?]	Date of Burial, Order or Report	Present Grave Number	Original Grave/Range/ Section/Block	Age	Complaint or Cause of Death	Address	Notes	Sources
Gibson, Augustus	7/31/64	2146	5-10-3-A					ANCBR1
Gibson, Mary Ann	2/3/65	2285	7-12-3-A					ANCBR1
Gibson, Nelson	10/18/64	1733	24-6-4-B					ANCBR1
Gilbert, Henry	8/16/66	5123	27-26-6-C	23	typhoid pneumonia	Giesboro Cemetery, Grave 21	Born VA. Quartermaster Dept employee. Resident of Accomack Co., VA before employment. Died 11/29/63 at Dupuy Hospital. First buried 11/30/63.	RG92E578 RG92E681 RG393E2040
Gilchrist, Anna (Annie)	12/26/66	3882	4-2-6-D	80	old age	H Street SW bet 6 th and 7 th		ANCBR1 RG92E581
Gilchrist, Daniel	8/29/64	1820	25-7-3-A					ANCBR1
Gilchrist (Gilchris), P.	9/7/64	1503	18-4-3-C					ANCBR1
Gilcrease (Gilcreas), Dorothy A.	8/29/64	1417	29-4-3-B					ANCBR1
Gilcrease (Gilcreas), J.	12/2/64	1583	4-5-4-C					ANCBR1
Gillam (Gilman), Julia A.	8/18/66	5163	6-27-6-C	8 mos.	“destitution”	G Street SW bet 3 rd and 4½		RG92E578 RG92E681
Gillis, _____	1/2/65	2532	26-16-3-A	child				ANCBR1
Gilmore, Warren	6/6/65	3344	13-9-6-B					ANCBR1
Ginifer (Cinnifer) [Jenifer], Henry	10/12/64	1382	6-3-4-B					ANCBR1
Girdner [Gardner], Mary J.	11/5/66	4062	43-6-6-D					ANCBR1 RG92E627
Givens, Alice	9/27/66	3854	21-2-6-D	22	erysipelas	Freedmen’s Hospital	Died 9/25/66.	ANCBR1 RG92E581 RG92E681
Givens, Jackson	9/25/64	1523	13-5-3-B			Freedmen’s Hospital		ANCBR1 RG92E581
Givin (Gwin), Dinah	3/4/66	3530	15-13-6-B			16 th Street NW bet P and Q	Died 3/3/66.	ANCBR1 RG92E681
Glaid [Glade], David	8/15/64	1656	29-6-3-B					ANCBR1
Glenn, John	6/8/65	3326	2-8-6-B					ANCBR1

Name (name variants) [correct spelling?]	Date of Burial, Order or Report	Present Grave Number	Original Grave/Range/ Section/Block	Age	Complaint or Cause of Death	Address	Notes	Sources
Glenn, William	11/21/64	1579	12-5-4-C					ANCBR1
Godfrey, _____	7/19/65	2622	39-1-6-A	child		Freedmen's Hospital	Hannah Godfrey's child.	RG92E576
Godfrey, Hannah	7/22/65	1106	28-0-4-C			Freedmen's Hospital		ANCBR1 RG92E576
Godfrey, Hannah	7/25/65	2816	20-3-6-A			Freedmen's Hospital		RG92E576
Goffney (Goffmin) [Goffner], Rebecca	7/9/65	2686	15-2-6-A			192 D Street SW bet 4½ and 6 th		RG92E576
Gofner (Gaffner/ Gafner) [Goffner/ Goffney], Nelly	7/29/65	2634	38-1-6-A			192 D Street SW bet 4½ and 6 th		ANCBR1 RG92E576
Goldsboro(ugh), Robert	8/9/66	4933	9-21-6-C	30	typhus fever	Giesboro Cemetery, Grave 182	Born on the Eastern Shore of MD. Single. Quartermaster Dept laborer in No. 8 stable, Giesboro cavalry depot. Resident of the Eastern Shore of MD before employment. Admitted Dupuy Hospital 2/27/64. Died 3/18/64. First buried 3/19/64.	ANCBR1 RG92E578 RG92E681 RG393E2040
Good, David	5/31/65	3396	20-9-6-B					ANCBR1
Goodler, Maria	1/28/67	4187	27-8-6-D					ANCBR1
Goodwin, A.	6/20/65	1125	20-0-4-B					ANCBR1
Goram (Goran), D.A.	10/11/65	3143	15-7-6-A					ANCBR1
Gorday (Gordon), William	8/7/66	4854	15-19-6-C	23	typhus fever	Giesboro Cemetery, Grave 254	Born MD. Single. Quartermaster Dept employee. Resident of MD before employment. Died 8/26/64. First buried 8/27/64.	RG92E578 RG92E681 RG393E2040
Gordon, Isaac	12/18/64	2432	30-14-3-B					ANCBR1
Gordon, Louisa	2/18/66	3772	22-21-6-A					ANCBR1
Gordon (Gorden), Matilda	3/9/65	2945	46-3-6-B					ANCBR1
Gordon, Matilda (Matilday)	1/4/66	3415	15-11-6-A	1 week		R Street NW near 14 th		ANCBR1 RG92E578
Gough, J.	6/1/65 or 6/1/67	4676	24-20-6-D					ANCBR1
Gould, F.	10/22/64	1372	26-3-4-B					ANCBR1
Graham, _____	6/10/65	3395	18-9-6-B	girl				ANCBR1

Name (name variants) [correct spelling?]	Date of Burial, Order or Report	Present Grave Number	Original Grave/Range/ Section/Block	Age	Complaint or Cause of Death	Address	Notes	Sources
Graham, Alice	4/26/66	3706	7-20-6-B					ANCBR1
Graham, Ellen	11/6/66	3816	1-1-6-D					ANCBR1
Graham, Thomas	12/23/64	2333	25-13-3-A					ANCBR1
Graham, William	9/27/64	1632	20-5-3-B	15		Limerick Alley bet 2 nd , 3 rd and D Streets and Virginia Ave SW	Arrived Washington four or five months before death. Father was deceased.	ANCBR1 RG92E581
Grammer (Granmer), James (Jane)	6/2/65	3116	32-5-6-B					ANCBR1 RG92E627
Granason, William	1/7/65	2511	17-16-3-A					ANCBR1
Grandison, _____	2/1/65	2571	13-17-3-A				Marker reads "Unknown." "Grandison" may be a corruption of "Grandson [of]..."	ANCBR1
Grandison, Charles	3/28/66	3698	6-19-6-B			Freedmen's Hospital		ANCBR1 RG92E681
Grant (Gilbert), _____	9/7/67	4468	6-14-6-D	8 days		Amelia Grant's house, 22 nd Street NW bet C and D	Amelia Grant's child. Marker reads "Amelia Grant."	ANCBR1 RG92E581 RG92E681
Grant, George	7/4/64	2326 [no marker]	11-13-3-B					ANCBR1
Grant, George	8/3/67	3984 [no marker]	6-4-6-D	26	consumption	18 th and D Streets [NW?]	Died 8/2/67.	ANCBR1 RG92E581 RG92E681
Grant, Mary	7/8/64	2301	26-12-3-A					ANCBR1
Grant, Thomas	11/18/64	1465	4-4-4-C					ANCBR1
Granton, Charles	7/27/64	2120	29-10-3-B					ANCBR1
Grasham [Gresham], Phil(1)is	8/4/65	2916	14-4-6-A					ANCBR1
Gray, Ann (Anna, Anne)	7/18/64	2048	9-9-3-B					ANCBR1 RG92E627
Gray, Ezekiel	11/25/64	1364	12-3-4-C					ANCBR1
Gray, Haley	3/17/65	2952	29-4-6-B					ANCBR1
Gray, Henry	9/2/65	2883	17-4-6-A					ANCBR1
Gray, James	10/10/64	1379	12-3-4-B					ANCBR1
Gray, John	8/5/66 or 8/8/66	4956	33-2-6-C		typhus fever	Giesboro Cemetery, Grave 212	Born MD. Quartermaster Dept employee. Resident of MD before employment. Died 8/6/64. First buried 8/7/64.	ANCBR1 RG92E578 RG92E681

Name (name variants) [correct spelling?]	Date of Burial, Order or Report	Present Grave Number	Original Grave/Range/ Section/Block	Age	Complaint or Cause of Death	Address	Notes	Sources
								RG393E2040
Gray, Martha	7/21/64	2104	28-9-3-A					ANCBR1
Gray, Martha Mary	7/12/64	2211	1-11-3-B					ANCBR1
Gray, Richard	7/24/65	2787	19-3-6-A			N Street SE, Navy Yard		RG92E576
Gray, Warner (Warren)	11/21/65	3408	1-11-6-A	90		P and 21 st Streets NW	“An aged and destitute freedwoman.”	ANCBR1 RG92E581
Gray, William	7/1/66	4566	5-12-6-C	8	unknown	[Catherine Gray’s house?] Rhode Island Ave NW bet 11 th and 12 th	Died 6/30/66.	RG92E581 RG92E681
Gray, Willie	9/5/67	4418	7-13-6-D	6 mos.	diarrhea	Elizabeth Gray’s house, L Street NW bet 16 th and 17 th	Died 9/4/67.	RG92E581 RG92E681
Grayson, David	2/17/66	3689	16-19-6-A					ANCBR1
Green, Agnes A.	10/7/64	1867	16-7-4-B					ANCBR1
Green, Armstead	10/5/64	1985	12-8-4-B					ANCBR1
Green (Greene), Armstead	8/15/65	2800	45-3-6-A					ANCBR1
Green, Benjamin	3/14/66	3745	14-20-6-B					ANCBR1 RG92E681
Green, Bertha	7/8/65	2725	13-2-6-A			14 th Street NW bet S and T		ANCBR1 RG92E576
Green, Charles	2/24/66	3773	20-21-6-A					ANCBR1
Green, Charles	8/8/66	4958	29-22-6-C		typhus fever	Giesboro Cemetery, Grave 217	Born MD. Quartermaster Dept employee. Resident of MD before employment. Died 1/11/64. First buried 11/12/64.	RG92E578 RG92E681 RG393E2040
Green, Charlotte	9/28/64	1976	5-8-4-B	6		C Street SW bet 13½ and 14 th	Died 9/26/64.	RG92E581
Green, Edmund (Edmond)	5/15/66	4442	11-8-6-C	13	jaundice	Freedmen’s Hospital	Died 5/14/66.	ANCBR1 RG92E581
Green, Eliza	9/5/64	1414	5-4-3-C					ANCBR1
Green, Elizabeth	7/23/64	2307	12-12-3-B					ANCBR1
Green, Elizabeth	7/28/66	4919	26-20-6-C	3 mos.	diarrhea	Fort Bunker Hill		RG92E581 RG92E681
Green, Francis	12/3/64 or 12/10/64	1580	10-5-4-C	13		L Street NW Near Connecticut		ANCBR1 RG92E581
Green, Hannah	11/1/64	1706	17-6-4-B					ANCBR1
Green, Harriet	4/1/66	3783	6-21-6-B					ANCBR1

Name (name variants) [correct spelling?]	Date of Burial, Order or Report	Present Grave Number	Original Grave/Range/ Section/Block	Age	Complaint or Cause of Death	Address	Notes	Sources
Green, Harvey	8/22/64	1675	17-6-3-A					ANCBR1
Green, John F. (T.)	7/21/67	4456	19-14-6-D	2 weeks	spasms	Thomas Green's house, Union Alley SW bet 4½ and 6 th Streets	Died 7/20/67.	RG92E578 RG92E581 RG92E681
Green (Greene), Junius	3/29/65	3023	20-4-6-B					ANCBR1 RG92E627
Green, Lucy	11/11/65	3218	9-8-6-A	24		11 th and R? Streets NW		ANCBR1 RG92E581
Green, Margaret	2/16/66	3716	15-20-6-A					ANCBR1
Green, Margaret	3/11/66	3624	13-18-6-B			alley bet B, C, 13 th and 14 th Streets		ANCBR1 RG92E681
Green, Martha	9/2/64	1528	3-5-3-B					ANCBR1
Green, Martha	10/13/64	1331	13-3-4-B					ANCBR1
Green, Mary	8/23/67	4246	11-9-6-D	5	diarrhea	Kendall Green Barracks	Died 8/22/67.	RG92E581 RG92E681
Green, Richard (Robert) Oliver	7/24/65	2685	13-2-6-A			19 th and N Streets NW		ANCBR1 RG92E576
Green, Robert	5/27/65	2765	25-2-6-B					ANCBR1
Green, Robert	1/16/65	2351	12-13-3-A					ANCBR1
Green, Samuel	8/9/64	1814	11-7-3-B					ANCBR1
Green, Sarah	9/1/64	1798 [no marker]	13-7-3-C					ANCBR1 RG92E627
Green, Stephen	7/24/65	2784	13-3-6-A			11 th Street North		RG92E576
Green, Stephen	12/2/65	3382	10-10-6-A					ANCBR1
Green, Stephen	12/18/65	3519	12-13-6-A					ANCBR1
Green, Washington	8/13/64	1815	9-7-3-B					ANCBR1
Green, Wilson	8/7/64	1945	9-8-3-B					ANCBR1
Greenfield, William	8/7/66	4815	5-18-6-C	70	typhus fever	Giesboro Cemetery, Grave 239	Born MD. Single. Quartermaster Dept employee. Resident of MD before employment. Died 5/11/65. First buried 5/12/65.	RG92E578 RG92E681 RG393E2040
Greenleaf, A.	2/14/65	2602	22-17-3-B					ANCBR1
Greenleaf, Charles W.	8/7/66	4923	29-21-6-C	40	spinal disease	alley bet P, Q, 10 th and 11 th Streets NW		RG92E578 RG92E681

Name (name variants) [correct spelling?]	Date of Burial, Order or Report	Present Grave Number	Original Grave/Range/ Section/Block	Age	Complaint or Cause of Death	Address	Notes	Sources
Greensley, Sally Ann	10/9/65	3087	28-6-6-A					ANCBR1
Greenwell, Thomas	8/14/64	1660	21-6-3-B					ANCBR1
Gregory, Charles	1/20/66	3630	1-18-6-A	13		Freedmen's Hospital		RG92E578
Gregs [Greggs], Lucy	5/24/65	3202	23-7-6-B					ANCBR1
Gresley [Greeley], John	7/2/64	2373	28-13-3-B					ANCBR1
Grey [Gray], Mary	10/5/65	3080	42-6-6-A				The marker is missing at the grave location; a replacement marker was placed in the wrong location, next to Grave 2080.	ANCBR1
Grice, Phoebe	10/9/66	3820	9-1-6-D	80	dysentery	Wisewell Barracks		ANCBR1 RG92E581 RG92E681
Griffin, Emily	3/24/65	2942	40-3-6-B					ANCBR1
Griffin, Lucy	6/25/67	4349	23-11-6-D	2	unknown	John Griffin's house, I Street bet 6 th and 7 th	Died 6/24/67.	RG92E581 RG92E681
Griffin, Robert	7/24/65	2822	8-3-6-A		phthisis	Freedmen's Hospital		RG92E576
Griffin (Guffin), William	5/9/66	4410	11-7-6-C	1 day	unknown	11 th and R Streets NW	Died 5/8/66.	ANCBR1 RG92E581 RG92E627
Griggs, Peter	3/7/65	2561	5-17-3-B					ANCBR1
Grimes, George	2/23/66	3687	20-19-6-A					ANCBR1
Grimes, Jerry (Jesse)	3/18/66	3629	3-18-6-B			17 th and I Streets		ANCBR1 RG92E681
Grimes (Gormes), Julia	5/10/66 or 5/21/66	4509	12-9-6-C	7	cold	L Street SW bet 2 nd and 3 rd	David Grimes's daughter.	ANCBR1 RG92E581
Grimes, Louisa	12/10/64	1719	15-6-4-C					ANCBR1
Grimes, Ralph	5/12/66	4512	11-10-6-C	5		L Street SW bet 2 nd and 3 rd	David Grimes's nephew.	ANCBR1 RG92E581
Griner, James	6/12/66	4436	6-7-6-C					ANCBR1
Gross, David	1/17/65	2456	11-15-3-A					ANCBR1
Gross, John	11/2/65	3425	35-11-6-A	child		K Street SW bet 4½ and 6 th	From Maryland.	RG92E581
Gross, Lew (Levi)	10/23/64	1283	16-2-4-B					ANCBR1
Gross, Moses	6/13/65	3391	10-9-6-B					ANCBR1

Name (name variants) [correct spelling?]	Date of Burial, Order or Report	Present Grave Number	Original Grave/Range/ Section/Block	Age	Complaint or Cause of Death	Address	Notes	Sources
Gross, Resen (Resan) [Resin]	8/5/64	2129	11-10-3-B					ANCBR1
Grosser, Washington	2/1/66	3691	12-19-6-A					ANCBR1
Gun, _____	10/8/64	1859	25-7-4-B	infant			Marker reads "Unknown."	ANCBR1
Gunn, Robert	8/8/66	4961	23-22-6-C	20	typhus fever	Giesboro Cemetery, Grave 202	Born MD. Single. Quartermaster Dept employee. Resident of MD before employment. Died 5/28/64. First buried 5/29/64.	RG92E578 RG92E681 RG393E2040
Gustis (Curtis), George	8/16/66	5170	20-27-6-C	22	pneumonia	Giesboro Cemetery, Grave 2	Born and resided in Maryland. Quartermaster Dept employee. Died 11/1/63 at Dupuy Quartermaster Hospital at Giesboro, DC. First buried 11/2/63.	RG92E578 RG92E681 RG393E2040
Guy, Betsy	1/26/66	3737	6-20-6-A	16			Died 1/25/66.	RG92E578
Hackey (Hacky), George	7/9/65 or 7/28/65	2684	11-2-6-A			1 st and H Streets, Capitol Hill		ANCBR1 RG92E576
Hackley (Hockley), Lucy	11/30/64	1265	24-2-4-C					ANCBR1
Haggart (Haggert/ Hogert), James	8/8/66	4996	33-23-6-C	23	typhus fever	Giesboro Cemetery, Grave 209	Born MD. Single. Quartermaster Dept employee. Resident of MD before employment. Died 7/27/64. First buried 7/28/64.	RG92E578 RG92E681 RG393E2040
Halis [Hales/ Harris], Charles	10/19/64	1559	17-5-4-B					ANCBR1
Hall, Aaron	8/29/67	4245 [no marker]	9-9-6-D		typhoid fever	L Street NW bet 21 st and 22 nd		RG92E581 RG92E681
Hall (Bell), Alfred	10/13/64	1239	15-2-4-B					ANCBR1
Hall, Angelina	12/31/64	2554	19-17-3-B					ANCBR1 RG92E627
Hall, Anne (Annie)	8/16/64	1783	24-6-3-B					ANCBR1
Hall, Eliza	9/23/64	1536	13-5-3-A	3		14 th Street NW near P		ANCBR1 RG92E581
Hall (Hill), Fanny	7/19/66	4777	3-17-6-C	4 mos.	convulsions	shanty bet 19 th , 20 th , L and M Streets NW		RG92E581 RG92E681
Hall, Harriet	11/5/64	1380	10-3-4-B					ANCBR1

Name (name variants) [correct spelling?]	Date of Burial, Order or Report	Present Grave Number	Original Grave/Range/ Section/Block	Age	Complaint or Cause of Death	Address	Notes	Sources
Hall, Henrietta	8/14/64	1808	23-7-3-B					ANCBR1
Hall, J. Henry	9/12/64	1489	16-4-3-B	4		Chestnut [Church] Street NW bet Q, R, 14 th and 15 th		ANCBR1 RG92E581
Hall, Jerry	8/8/65	2922	2-4-6-A					ANCBR1
Hall, John	12/16/65	3476	30-12-6-A					ANCBR1
Hall, John	9/4/67	4342	9-11-6-D	1	scrofula	East Capitol Street Barracks	Died 9/3/67.	ANCBR1 RG92E581 RG92E681
Hall, John W.	9/5/64	1500	8-4-3-C					ANCBR1
Hall (Hill), Joseph	11/29/64	1269	16-2-4-C					ANCBR1
Hall, Maria	10/27/64	1703	11-6-4-B					ANCBR1
Hall, Mary F.	8/4/64	2066	1-9-3-A					ANCBR1
Hall, Moses	7/23/64	2277	23-12-3-A					ANCBR1
Hall, Norah	8/25/65	2803	46-3-6-A					ANCBR1
Hall, Quill(i)a	9/16/64	1823	19-7-3-A	50		23 rd Street and Pennsylvania Ave NW		ANCBR1 RG92E581
Hall, Rebecca	7/21/67 or 7/31/67	4500	10-15-6-D			Ridge Street NW near 3 rd		ANCBR1 RG92E681
Hall, Robert	7/25/65	2790	25-3-6-A			Freedmen's Hospital		RG92E576
Hall, Rosetta	12/11/66	3998	23-5-6-D	40	chronic bronchitis	bet P, Q, 14 th and 15 th Streets NW		ANCBR1 RG92E581
Hall, S.	4/24/65	3105	10-5-6-B					ANCBR1
Hall, Washington	12/6/64	1728	4-6-4-C					ANCBR1
Hall, Willie	8/12/64	1667	7-6-3-B					ANCBR1
Ham, Sarah J.	12/19/66	4058	35-6-6-D	10 mos.	teething	Rhode Island Ave NW bet 10 th and 11 th	Died 12/17/66.	ANCBR1 RG92E581
Hamilton, Samuel	8/30/64	1917	2-7-3-C					ANCBR1
Hamlin (Hamblin), Samuel	8/14/66	5062	16-24-6-C	30	typhus fever	Giesboro Cemetery, Grave 93	Born on the Eastern Shore of MD. Quartermaster Dept laborer on the Giesboro cavalry depot wharf under Curtis. Resident of the Eastern Shore of MD before employment. Admitted to Dupuy Hospital 1/28/64. Died 2/3/64. First buried 2/4/64.	RG92E578 RG92E681 RG393E2040
Hammond, William H.	7/15/65	2726	4-2-6-A			19 th and L Streets NW		RG92E576

Name (name variants) [correct spelling?]	Date of Burial, Order or Report	Present Grave Number	Original Grave/Range/ Section/Block	Age	Complaint or Cause of Death	Address	Notes	Sources
Hampton, Noah	8/17/66	5122	29-26-6-C	22	typhoid pneumonia	Giesboro Cemetery, Grave 31	Born MD. Quartermaster Dept employee. Resident of MD before employment. Died 12/7/63 at Dupuy Hospital. First buried 12/8/63.	RG92E578 RG92E681 RG393E2040
Handy (Hanly), Lizzie	7/30/67	4521	9-16-6-D	1	summer complaint	E Street NE bet 3 rd and 4 th		ANCBR1 RG92E581 RG92E681
Handy, Mary	8/8/64	2045	15-9-3-B					ANCBR1
Handy, Purrell (Purnell/Furrell/ Parrell)	8/9/66	5004	17-23-6-C	35 or 50	typhus fever	Giesboro Cemetery, Grave 176	Born on the Eastern Shore of MD. Single. Quartermaster Dept laborer under Newkirk. Resident of the Eastern Shore of MD before employment. Admitted Dupuy Hospital 3/7/64. Died 3/16/64. First buried 3/17/64.	RG92E578 RG92E681 RG393E2040
Haney (Hainey/Harvey), Hugh	8/8/66	4946	20-21-6-A	23	typhus fever	Giesboro Cemetery, Grave 208	Born MD. Single. Quartermaster Dept employee. Resident of MD before employment. Died 7/23/64. First buried 7/24/64.	ANCBR1 RG92E578 RG92E681 RG393E2040
_____, Hannah	10/22/64	1467	30-4-4-B				"Aunt" Hannah. Marker reads "Unknown."	ANCBR1 RG92E627
Hanson, Henry	2/18/65	2605	28-17-6-B					ANCBR1
Hanson, Mary (Harry/Harvey) A.	11/22/66	4209	42-8-6-D					ANCBR1 RG92E627
Hardee (Hardie), Henrietta	5/17/66	4287	9-4-6-C	20	phthisis pulmonaris	Freedmen's Hospital	Died 5/15/66.	ANCBR1 RG92E581
Hardee, Ida	9/19/66	4006	39-5-6-D	18 mos.		714 6 th Street SW bet "H" [I] and K, Island	"[T]he coffin has been furnished by friends."	ANCBR1 RG92E581 RG92E681
Harewood, Joseph	7/6/64	2317	29-13-3-B					ANCBR1
Harken, Isaac	10/1/65	3239	36-8-6-A					ANCBR1
Harkins (Haskins), Lina (Sina)	10/4/66	3836	16-1-6-D	27	consumption	10 th Street NW bet P and Q	Died 10/3/66.	ANCBR1 RG92E581 RG92E681
Harkness, Edward	9/23/64 nor 9/27/64	1532	21-5-3-A	3		4 th and G Streets SE		ANCBR1 RG92E581
Harkness, John	4/2/65	2714	28-2-6-A					ANCBR1

Name (name variants) [correct spelling?]	Date of Burial, Order or Report	Present Grave Number	Original Grave/Range/ Section/Block	Age	Complaint or Cause of Death	Address	Notes	Sources
Harm (Harris), _____	9/5/65	2994	40-5-6-A	child			L. Harm's child.	ANCBR1
Harred [Harrod], Chester	1/5/66	3596	4-16-6-A					ANCBR1
Harris, _____	12/7/66	4353	31-11-6-D	infant		East Capitol Street Barracks	Grace Ann Harris's child. Marker reads "Grace Ann Harris."	RG92E581
Harris, Berta	11/9/65	3169	28-7-6-A	18 mos.	pneumonia	19 th and L Streets NW		ANCBR1 RG92E581
Harris, Charles	7/29/64	2008	16-8-3-A					ANCBR1
Harris, Charles	6/28/67	4315	22-10-6-D	2 mos.	diarrhea			RG92E581 RG92E681
Harris, Elizabeth	7/23/66	4774	9-17-6-C	1	diarrhea	alley bet F, G, 9 th and 10 th Streets SW		RG92E581 RG92E681
Harris, Hannah	1/6/67	3942 [no marker]	15-4-6-D					ANCBR1 RG92E627
Harris, Iva (Ira)	6/25/65	1158	3-1-4-C					ANCBR1
Harris, James	7/5/66	4560	12-11-6-C	13 mos.	summer complaint	15 th Street near canal, Murder Bay	James Harris's son.	RG92E581 RG92E681
Harris, Jennie	11/29/65	3364	27-10-6-A	1 week		bet 4½, 6 th , E and F Streets SW		RG92E581
Harris, John	11/17/64	1272	8-2-4-C					ANCBR1
Harris, John Henry	8/1/66 or 8/12/66	4973	2-22-6-C					ANCBR1 RG92E681
Harris, Lavina	2/21/66	3719	21-20-6-A					ANCBR1
Harris, Le Roy (Leroy)	7/24/65	2781	7-3-6-A		"Hepatic Congestion"	Freedmen's Hospital		RG92E576
Harris, Lettie (Little)	2/18/65	2555	17-17-3-B					ANCBR1
Harris, Lucy	10/3/64	1987	8-8-4-B					ANCBR1
Harris, M.	9/5/64	1643	12-5-3-C					ANCBR1
Harris, Margaret	8/10/64	1946	7-8-3-B					ANCBR1
Harris, Mary	8/15/65	2902	42-4-6-A					ANCBR1
Harris, Palder (Patrick)	8/9/66	5064	20-24-6-C	15 or 50	typhus fever	Giesboro Cemetery, Grave 180	Born on the Eastern Shore of MD. Single. Quartermaster Dept laborer under Pearson. Resident of the Eastern Shore of MD before employment. Admitted Dupuy Hospital	RG92E578 RG92E681 RG393E2040

Name (name variants) [correct spelling?]	Date of Burial, Order or Report	Present Grave Number	Original Grave/Range/ Section/Block	Age	Complaint or Cause of Death	Address	Notes	Sources
							2/13/64. Died 3/18/64. First buried 3/19/64.	
Harris, Sarah	11/30/66	4193	39-8-6-D				Notation "1 st and 2 nd " in the 1877 burial register.	ANCBR1 RG92E627
Harris, Stephen	7/13/65	1157	1-1-4-C			Freedmen's Hospital		ANCBR1 RG92E576
Harris, Turner	7/8/67	4114	17-7-6-D	10	dropsy "Hep[atic]"	Freedmen's Hospital	Died 7/7/67.	RG92E578 RG92E581 RG92E681
Harris, Washington	1/1/65	2474	26-15-3-A					ANCBR1
Harris, Willis (Willie)	3/27/66	3579	6-15-6-B			18 th Street		ANCBR1 RG92E681
Harrison, _____	1/25/65	2295	14-12-3-A	child				ANCBR1
Harrison, _____	1/26/65	2352	14-13-3-A	child				ANCBR1
Harrison, _____	3/23/65	2768	19-2-6-B					ANCBR1
Harrison, _____	3/29/65	3039	27-5-6-B	child			Fanny Hanson's child.	ANCBR1
Harrison, _____	7/14/65	1161	9-1-4-C	child		4½ and F Streets SW	Mary Harrison's child. Marker reads "M. Harrison."	ANCBR1 RG92E576
Harrison, _____	9/16/67	4275	8-9-6-D	9 mos.	thrush	bet E, F, 9 th and 10 th Streets	John Harrison's child. Marker reads "John Harrison."	RG92E581 RG92E681
Harrison, Daniel	6/17/65	3188	12-6-6-B					ANCBR1
Harrison, Dolly Ann	9/29/66	4135	52-7-6-D	7	diphtheria	alley bet C, D, 2 nd and 3 rd Streets SW		RG92E581 RG92E681
Harrison, Fanny	9/19/64	1619	20-5-3-A					ANCBR1
Harrison, Henry	8/22/66	3907	47-3-6-D	6	diarrhea	E Street bet 17 th and 18 th		ANCBR11 RG92E578 RG92E681
Harrison, J.A.	7/15/64	2199	25-11-3-B					ANCBR1
Harrison, James	7/29/64	1952	23-8-3-A					ANCBR1
Harrison, John	9/16/64	1905	8-7-3-B					ANCBR1
Harrison, M.	6/15/65	3208	11-7-6-B					ANCBR1
Harrison, R.	9/10/64	1792	12-6-3-C					ANCBR1
Harrison, Rebecca	7/24/64	2057	19-9-3-A					ANCBR1
Harrison, Richard	9/10/64	1796	17-7-3-C	15 mos.		4½ Street SW		ANCBR1 RG92E578
Harrison, Samuel	9/13/65	3065	25-6-6-A					ANCBR1

Name (name variants) [correct spelling?]	Date of Burial, Order or Report	Present Grave Number	Original Grave/Range/ Section/Block	Age	Complaint or Cause of Death	Address	Notes	Sources
Harrold, Richard	7/9/66	4740	11-16-6-C		typhoid fever	Jacob Parker's house, Marble Alley near 4½ Street and Missouri Ave NW [now on the National Mall]		RG92E581 RG92E681
Hartstock (Haitstock), Elizabeth	12/26/64	2358	26-13-3-A					ANCBR1
Harvey, Isabella	9/28/64	1984	14-8-4-B	2		14 th Street		ANCBR1 RG92E581
Harvey, Lewis	7/9/65	1148	13-1-4-B			K Street SE near Navy Yard		ANCBR1 RG92E576
Haston, Susan	3/14/66	3703	13-20-6-B			14 th and C Streets SE		ANCBR1 RG92E681
Hawkins (Hawkings), _____	3/14/65	2578	2-17-3-A					ANCBR1 RG92E627
Hawkins, _____	11/14/66	4076	42-6-6-D	child			Harriet Hawkins's child. Marker reads "Harriet Hawkins."	ANCBR1 RG92E627
Hawkins, _____	8/5/67 or 9/5/67	4431	8-13-6-D	stillborn	stillborn	Canal Street bet 14 th and 15 th NW	Fanny Hawkins's child. Marker reads "Fanny Hawkins."	ANCBR1 RG92E581 RG92E681
Hawkins, Ann	1/1/66	3462	5-12-6-A	30		D Street bet 6 th and 7 th	6' coffin.	ANCBR1 RG92E578
Hawkins, Augusta	9/18/64	1830	5-7-3-A					ANCBR1
Hawkins, C.	9/17/64	1617	16-5-3-A	child				ANCBR1 RG92E627
Hawkins, Mrs. C.	12/29/65	3354	7-10-6-A					ANCBR1
Hawkins (Hankins), Calvin	10/3/65	3173	20-7-6-A					ANCBR1
Hawkins, Charles	7/10/64	2267	15-12-3-B					ANCBR1
Hawkins, Eli	12/9/64	2386	7-14-3-B				Quartermaster Dept employee.	ANCBR1
Hawkins (Hankins), Eliza (Elija)	9/16/64	1539	7-5-3-A	4		L and 3 rd Streets SW	Died 9/15/64.	ANCBR1 RG92E581
Hawkins, Francis	7/20/65	2705	46-2-6-A			G Street SE near Navy Yard		ANCBR1 RG92E576
Hawkins, George	6/2/65	3183	2-6-6-B					ANCBR1

Name (name variants) [correct spelling?]	Date of Burial, Order or Report	Present Grave Number	Original Grave/Range/ Section/Block	Age	Complaint or Cause of Death	Address	Notes	Sources
Hawkins, John	7/24/64	2188	14-10-3-B					ANCBR1
Hawkins, Kitty (Kittie)	11/19/64	1259	25-2-4-C					ANCBR1
Hawkins, Otway P.	11/2/65	3369	36-10-6-A	1	croup	Rhode Island Ave and 16 th Street NW		ANCBR1 RG92E581 RG92E581
Hawkins, Patsey (Patrick)	9/6/66	3956	43-4-6-D	1	unknown	Rhode Island Ave NW bet 10 th and 11 th Streets	Died 9/5/66.	ANCBR1 RG92E581 RG92E681
Hawkins, R.	12/3/64	1353	27-3-4-C					ANCBR1
Hawkins, William	8/16/64	2028	28-8-3-B					ANCBR1
Hawkins, William	8/21/65	3492	6-11-6-B					ANCBR1
Hayden, Foster	6/8/65	3211	5-7-6-B					ANCBR1
Hayden, George	4/23/66	4408	14-6-6-C					ANCBR1
Hayes, Benjamin	6/29/65	1191	8-1-4-D					ANCBR1
Hayes (Hays), Marinda (Maranda)	12/13/66	4059	37-6-6-D	6 mos.	bronchitis			RG92E581 RG92E627
Haywood (Hayward), Edward	8/15/66	5027	32-23-6-C	55	typhoid pneumonia	Giesboro Cemetery, Grave 20	Born MD. Quartermaster Dept employee. Resident of Snow Hill, Maryland before employment. Died 11/27/63 at Dupuy Hospital. First buried 11/28/63.	RG92E578 RG92E627 RG92E681 RG393E2040
Heathing (Heatling), _____	8/7/64	1816	7-7-3-B					ANCBR1
Heathing (Heatling), Catherine	8/25/66	3865	38-2-6-D	15 mos.	teething	bet L, M, 6 th and 7 th Streets		ANCBR1 RG92E578 RG92E681
Hedron (Hedon, Hedeon), Thomas	8/14/66	4877	8-19-6-C		typhoid pneumonia	Giesboro Cemetery, Grave 13	Quartermaster Dept employee. Died 11/20/63 at Dupuy Hospital. First buried 11/21/63.	RG92E578 RG92E627 RG92E681 RG393E2040
Heeney, J.	8/18/65	1165	17-1-4-D					ANCBR1
Henderson, Celia	2/13/66	3759	17-21-6-A					ANCBR1
Henderson, Edward W.	10/17/66	4129	47-7-6-D	11 days	convulsions	East Capitol Street Barracks		ANCBR1 RG92E581

Name (name variants) [correct spelling?]	Date of Burial, Order or Report	Present Grave Number	Original Grave/Range/ Section/Block	Age	Complaint or Cause of Death	Address	Notes	Sources
								RG92E681
Henderson, F.A.	5/12/65	2870	9-3-6-B					ANCBR1
Henderson, Henry	3/6/66	3542	14-13-6-B			Freedmen's Hospital		ANCBR1 RG92E681
Henderson, James W.	9/14/64	1492	22-4-3-B	3		14 th Street NW near Canal bridge	His father is deceased.	RG92E581
Henderson, M.A.	11/15/64	1460	14-4-4-C					ANCBR1
Henderson, P.H.	7/18/64	2111	14-9-3-B					ANCBR1
Henderson, Wilton	8/12/65	2970	7-5-6-A					ANCBR1
Henley (Henly/ Henry), James	10/17/65	3253	8-8-6-A					ANCBR1
Hennyson, M.	10/15/64	1365	10-3-4-C				Marker reads "Unknown."	ANCBR1
Henry, _____	1/16/65	2355	20-13-3-A					ANCBR1
Henry (Henny), _____	7/4/65	3448	10-10-6-B	girl		bet 12 th and 13 th NW near Massachusetts Ave	Marker reads "Unknown." Probably a girl with the surname Henry, but possibly with the given name "Henny."	ANCBR1 RG92E576
Henry, Charles	7/5/66	4646	13-14-6-C	22	chronic diarrhea	Freedmen's Hospital	Died 7/4/66.	RG92E581 RG92E681
Henry, Charles	7/11/67	4182	17-8-6-D	6 mos.	pneumonia	11 th Street NW bet P and Q		RG92E578 RG92E581 RG92E681
Henry, Fanny	10/24/66	4206	48-8-6-D	2 mos.	unknown	R Street NW bet 11 th and 12 th		RG92E581 RG92E681
Henry (Marion), George	8/14/66	4858	7-19-6-C	21	pneumonia	Giesboro Cemetery, Grave 16	Born MD. Quartermaster Dept employee. Resident of MD before employment. Died 11/23/63 at Dupuy Hospital. First buried 11/24/63.	ANCBR1 RG92E578 RG92E681 RG393E2040
Henry, James	8/29/66	4070	54-6-6-D	1 mo.	debility	12 th Street and Vermont Ave NW		ANCBR1 RG92E578 RG92E681
Henry, John	12/26/64	2505	1-16-3-B					ANCBR1
Henry, John	2/19/65	2286	5-12-3-A					ANCBR1
Henry, Joseph	7/26/64	2311	20-12-3-B					ANCBR1
Henry (Henny), Lewis	3/2/66	3769	28-21-6-A			Freedmen's Hospital		RG92E627 RG92E681

Name (name variants) [correct spelling?]	Date of Burial, Order or Report	Present Grave Number	Original Grave/Range/ Section/Block	Age	Complaint or Cause of Death	Address	Notes	Sources
Henry, Margaret	5/6/66	4511	13-10-6-C	10	scrofula	Freedmen's Hospital	Died 5/4/66.	ANCBR1 RG92E581
Henry, W.	2/4/65	1410	13-4-3-C					ANCBR1
Henry, William	9/24/64	1640	6-5-3-C	10		4 th Street and Massachusetts Ave		ANCBR1 RG92E581
Henry, William	8/14/67	4040	4-5-6-D	6 mos.	bilious fever	Archy Henry's house, 7 th Street SW [NW?] near the Market	Died 8/13/67.	ANCBR1 RG92E581 RG92E681
Henry, William J.	9/3/64	1787	2-6-3-C					ANCBR1
Henry, William J.	8/15/66	4948	24-21-6-C	20	pneumonia	Giesboro Cemetery, Grave 57	Born on the Eastern Shore of MD. Quartermaster Dept laborer in No. 10 stable, Giesboro cavalry depot. Resident of MD before employment. Admitted to Dupuy Quartermaster Hospital 1/8/64. Died 1/10/64. First buried 1/11/64.	ANCBR1 RG92E578 RG92E681 RG393E2040
Henson, _____	10/18/66	4063	45-6-6-D	stillborn	stillborn	3 rd Street SW bet L and M	Lavinia Henson's daughter. Marker reads "Lavinia Henson."	RG92E581 RG92E681
Henson, Benjamin	8/26/65	2984	35-5-6-A					ANCBR1
Henson, Lewis	7/3/64	2220	7-11-3-A					ANCBR1
Henson (Hensen/ Heusen), Lewis	10/7/65	3084	34-6-6-A					ANCBR1
Henson, Mary	10/16/64	1700	5-6-4-B					ANCBR1
Henson, Mary Catherine	1/17/66	3633	7-18-6-A	18 mos.		3 rd Street SW bet M and N		RG92E578
Herbert, Thomas	7/2/65	1108	24-0-4-C			Quartermaster Hospital	Quartermaster Dept employee?	ANCBR1 RG92E576
Herman (Henman)	5/15/65	3205	17-7-6-B	boy				ANCBR1 RG92E627
Herred [Herrod], Martha	3/19/65	2654	49-1-6-B					ANCBR1
_____, Hezekiah	9/10/64	1941	17-8-3-B			J[ohn] C. Cook's house, [520] M Street bet 9 th and 10 th NW	His wife worked in the home of J.C. Cook.	ANCBR1 RG92E581
Hickman, _____	3/31/65	3196	28-6-6-B	boy			Marker reads "Unknown."	RG92E627
Hickman, _____	2/13/66	3638	17-18-6-A	child			Betty Hickman's child.	ANCBR1

Name (name variants) [correct spelling?]	Date of Burial, Order or Report	Present Grave Number	Original Grave/Range/ Section/Block	Age	Complaint or Cause of Death	Address	Notes	Sources
Hickman, William	10/5/64	1590	20-5-4-B					ANCBR1
Hicks, _____	7/4/66	4642	8-13-6-C	5 weeks	cramp choleric	Lackey's Alley, bet 4 th and 5 th Streets and Massachusetts Ave	Emily Hicks's child.	RG92E581 RG92E681
Hicks, Anna S.	5/2/65	3126	19-6-6-B					ANCBR1
Hicks, Ida	9/21/65	3151	31-7-6-A					ANCBR1
Hiestof (Hieston), Ann	8/22/64	1765	14-6-3-A					ANCBR1
Hill, _____	8/8/65	2898	47-4-6-A	child			Margaret Hill's child.	ANCBR1
Hill, _____	11/2/65	3300	31-9-6-A					ANCBR1
Hill, Celia	3/25/65	2934	24-3-6-B					ANCBR1
Hill, Charlotte	3/10/66	3583	14-15-6-B			K Street bet 11 th and 12 th		ANCBR1 RG92E681
Hill (White), Clay (Clary)	8/23/66	4013	53-5-6-D	5 weeks	congenital syphilis	Freedmen's Hospital	Marker reads "Clary White."	ANCBR1 RG92E578 RG92E681
Hill, Daniel	3/28/66	3655	6-18-6-B					ANCBR1 RG92E681
Hill, George	4/8/65	3111	22-5-6-B					ANCBR1
Hill, Hannah	3/28/65	2741	34-1-6-B					ANCBR1
Hill (Hall), Hannah	4/8/65	3020	14-4-4-C					ANCBR1
Hill, Harriet	12/30/65	3417	19-11-6-A					ANCBR1
Hill, Jane	7/3/65	3016	6-4-6-B	child		K Street, Capitol Hill	Burial register reads "child of Jane Hill."	ANCBR1 RG92E576
Hill (Hall), Joseph (Joshua)	9/19/66	4008	43-5-6-D	1	diarrhea	Kendall Green Barracks		ANCBR1 RG92E581 RG92E681
Hill, Lilly	11/3/65	3427	34-11-6-A					ANCBR1
Hill, Mary	2/21/65	2348	6-13-3-A					ANCBR1
Hill, Mary Jane	7/24/64	2169	4-10-3-A					ANCBR1
Hill, S.	10/26/65	3214	1-8-6-A	woman				ANCBR1
Hill, S.J.	10/23/65	3295	21-9-6-A					ANCBR1
Hill, William	7/4/65	3266	20-7-6-B					ANCBR1
Hill, William	7/4/65	3403	9-10-6-B			bet 11 th , 12 th , Q and R Streets NW		ANCBR1 RG92E576

Name (name variants) [correct spelling?]	Date of Burial, Order or Report	Present Grave Number	Original Grave/Range/ Section/Block	Age	Complaint or Cause of Death	Address	Notes	Sources
Hilliard, Amy (Amey)	9/27/66	3821	11-1-6-D	30	consumption	east side of Eastern Branch [Anacostia River]		ANCBR1 RG92E581 RG92E681
Himes (Hines), John	7/27/65	2681	5-2-6-A			18 th Street NW near New York Ave		RG92E576
Hines, Anna (Ann/ Annie) B.	7/29/67	4498	14-15-6-D	5	whooping cough	Adaline Lee's house, alley bet New York Ave and G, 13 th and 14 th Streets NW	Died 7/27/67.	ANCBR1 RG92E578 RG92E581 RG92E681
Hines (Hunts), Kitty	5/23/66	4377	7-6-6-C	12		Prather's Alley bet I, K, 4 and 5 th Streets NW		ANCBR1 RG92E581
Hinson, C.	9/27/65	3230	33-8-6-A					ANCBR1
Hiren, _____	9/9/64	1797	15-7-3-C					ANCBR1
Hoffman, William	8/14/66	4844	10-18-6-C	26	typhoid pneumonia	Giesboro Cemetery, Grave 28	Born Pennsylvania. Quartermaster Dept employee. Resident of Pennsylvania before employment. Died 12/7/63 at Dupuy Hospital. First buried 12/8/63.	ANCBR1 RG92E578 RG92E681 RG393E2040
Hogan, John	7/9/64	2212	23-11-3-A					ANCBR1
Hogan, Sarah J.	2/24/66	3685	24-19-6-A					ANCBR1
Holden (Holder), Eliza	10/3/65	3073	41-6-6-A					ANCBR1 RG92E627
Holdsworth (Holdwerth/ Holdworth), Benjamin	8/10/66	5037	35-24-6-C	19 or 40	typhus fever	Giesboro Cemetery, Grave 129	Born on the Eastern Shore, MD. Single. Quartermaster Dept laborer in No. 6 wharf gang, Giesboro cavalry depot. Resident of the Eastern Shore of MD before employment. Admitted to Dupuy Hospital 2/2/64. Died 2/12/64. First buried 2/13/64.	RG92E578 RG92E627 RG92E681 RG393E2040
Holley (Holly), John	1/29/67	4304	27-10-6-D					ANCBR1
Holley (Halley), Thomas	3/25/66	2759	37-2-6-B					ANCBR1
Holliday (Halliday), Jane	7/27/65	2687	17-2-6-A			bet 15 th , 16 th , N and O Streets NW		RG92E576
Hollin (Hollis), Spencer	1/30/66	3734	12-20-6-A	40	syphilis	Freedmen's Hospital	6' coffin.	ANCBR1 RG92E578

Name (name variants) [correct spelling?]	Date of Burial, Order or Report	Present Grave Number	Original Grave/Range/ Section/Block	Age	Complaint or Cause of Death	Address	Notes	Sources
Hollins, William	10/3/65	3090	22-6-6-A					ANCBR1
Holly, Mary	5/19/65	3044	17-5-6-B					ANCBR1
Holman (Holmes), A.?	6/12/65	3330	10-8-6-B	child			Isaiah Holman's child.	ANCBR1
Holmes, _____	12/9/64	1726	8-6-4-C	infant				ANCBR1
Holmes (Homes), _____	12/10/64	1717	11-6-4-C	girl				ANCBR1
Holmes, _____	9/6/66	4009	45-5-6-D	6 days	unknown	3 rd Street SW bet M and N	Daughter of Richard Holmes, a freedman from Virginia. Marker reads "Richard Holmes."	ANCBR1 RG92E581 RG92E681
Holmes, A.	6/25/65	1116	8-0-4-C					ANCBR1
Holmes, Angelina	9/24/66	4203	54-8-6-D	3 mos.	diarrhea	bet L, M, 2 nd and 3 rd SW		RG92E581 RG92E681
Holmes, Ann	1/20/65	2387 [no marker]	5-14-3-B					ANCBR1
Holmes, Ann	7/25/65	2805	42-3-6-A				Laundress.	ANCBR1
Holmes, Elizabeth	8/21/66	3908	49-3-6-D	24	phthisis	N and 20 th Streets NW		ANCBR1 RG92E578 RG92E681
Holmes, Lucy	3/3/66	3528	14-1-6-B			L Street bet 3 rd and 4½ SW		ANCBR1 RG92E681
Holmes, Major	7/25/64	2184	6-10-3-B					ANCBR1
Holmes (Holeman), Maria	12/15/64	2037	16-8-3-C	6 mos.				ANCBR1 RG92E581
Holmes, Mariet(a)	2/3/66	3556	4-14-6-A					ANCBR1
Holmes, Ramsey (Ramey/Ranse/Barney)	7/24/67	4495	20-15-6-D	3	teething	Isabella Holmes's house, L Street NW bet 18 th and 19 th	Died 7/23/67.	ANCBR1 RG92E578 RG92E581 RG92E681
Holmes, R(e)uben	3/8/66	3564	13-15-6-B			alley bet F, G, 3 rd and 4 th Streets SW		ANCBR1 RG92E681
Holter (Holton/Halter), John	8/9/66	5088	19-25-6-C	18 or 20	typhus fever	Giesboro Cemetery, Grave 171	Born NJ or MD. Single. Quartermaster Dept laborer under Warner. Resident of NJ or MD before employment. Admitted Dupuy Hospital 2/26/64. Died 3/8/64. First	RG92E578 RG92E681 RG393E2040

Name (name variants) [correct spelling?]	Date of Burial, Order or Report	Present Grave Number	Original Grave/Range/ Section/Block	Age	Complaint or Cause of Death	Address	Notes	Sources
							buried 3/9/64.	
Holton, Eliza	9/24/65	3061	17-6-6-A					ANCBR1
Holton, Georgianna	6/6/65	3263	14-7-6-B					ANCBR1
Homan (Aoman), Robert	8/13/64	1903	4-7-3-B					ANCBR1
Hones (Hoones/ Houes), Carrie (Cave)	8/30/64	1496	30-4-3-B					ANCBR1 RG92E627
Hooper, A.	9/12/64	1628	12-5-3-B	3		bet 3 rd , 4½, N and Van Streets SW	The father “was taken by the rebels.” The mother “is only about four months from [the South, presumably Virginia].”	ANCBR1 RG92E581
Hooper, Frederick	7/8/65	2723	10-2-6-A			4½ Street SW bet D and E		ANCBR1 RG92E576
Hooper, Lucinda	11/13/65	3243	28-8-6-A	2½		K Street and New Jersey Ave SE	Frederick Hooper’s daughter.	ANCBR1 RG92E581
Hopewell, _____	1/15/67	4189	31-8-6-D	boy			Sarah Hopewell’s son.	ANCBR1 RG92E627
Hopewell, James	8/1/64	2176	18-10-3-A					ANCBR1
Hopkins, Isaac	8/14/66	5151	36-26-6-C	18	pneumonia	Giesboro Cemetery, Grave 781	Born Accomack Co., VA. Quartermaster Dept employee. Admitted to Dupuy Hospital 1/20/64. Died 1/27/64. Resident of Accomack Co., VA before employment. First buried 1/28/64.	RG92E578 RG92E681 RG393E2040
Hoppe, Jane	7/5/64	2282	13-12-3-A					ANCBR1
Hopps, William	8/15/64	1786	30-6-3-B					ANCBR1
Horse, Jerry	8/16/66	5150	34-26-6-C	30		Giesboro Cemetery, Grave 4	Born MD. Quartermaster Dept employee. Resident of Maryland or Tennessee before employment. Died suddenly 11/11/63 at Dupuy Quartermaster Hospital at Giesboro, DC. First buried 11/12/63.	RG92E578 RG92E681 RG393E2040
Hoskins, _____	9/12/64	1486	10-4-3-B	3 mos.		N Street bet 8 th and 9 th NW	Martha Ellen Hoskins’s child.	ANCBR1 RG92E581
Hoskins, Henry	7/27/64	4108	5-7-6-D					ANCBR1
Howard, _____	7/22/64	2304	6-12-3-B					ANCBR1
Howard, _____	7/31/64	2168	2-10-3-A	4 mos.			George Howard’s child. Marker reads	ANCBR1

Name (name variants) [correct spelling?]	Date of Burial, Order or Report	Present Grave Number	Original Grave/Range/ Section/Block	Age	Complaint or Cause of Death	Address	Notes	Sources
							"George Howard."	RG92E581
Howard, Catherine	7/5/65	3392	12-9-6-B			5 th and East Capitol Streets		ANCBR1 RG92E576
Howard, Charles	3/10/66	3771	24-21-6-A			Q and 19 th Streets NW		RG92E681
Howard, Cinthia	9/21/65	3002	24-5-6-A					ANCBR1
Howard, Clinton	1/11/66	3465	11-12-6-A	3		H Street SW bet 6 th and 7 th		ANCBR1 RG92E578
Howard, E.	7/29/64	1958	11-8-3-A					ANCBR1
Howard, Elias	8/26/65	2986	39-5-6-A					ANCBR1
Howard, Henrietta	12/30/64	2604	26-17-3-B	24		near Fort Baker		ANCBR1 RG92E581
Howard, John	4/21/65	3132	7-6-6-B					ANCBR1
Howard, John	8/11/66	5180	8-28-6-C	30	typhus fever	Giesboro Cemetery, Grave 100	Born Talbot Co., MD. Single. Quartermaster Dept teamster under Stetson. Resident of Talbot Co., MD before employment. Admitted to Dupuy Hospital 1/29/64. Died 2/4/64. First buried 2/5/64.	ANCBR1 RG92E578 RG92E681 RG393E2040
Howard, Lydia	9/9/66	3967	40-4-6-D	28	gangrene	Freedmen's Hospital	Died 9/7/66.	ANCBR1 RG92E581 RG92E681
Howard, Martha	12/11/65	3516	18-13-6-A					ANCBR1
Howard, Mary Louisa	11/30/64	1455	17-4-4-C	8 or 9		K Street SW bet 4½ and 6 th	Came from Maryland in 1862. Father is a Washington Arsenal employee.	ANCBR1 RG92E581
Howard, Sallie	8/3/64	2116	24-9-3-B					ANCBR1
Howard, Washington	1/25/66	3779	6-21-6-A			Freedmen's Hospital	6' coffin.	RG92E578
Howe, Mary Ann	7/28/64	2004	8-8-3-A					ANCBR1
Howes, Oregon	8/16/66	5063	18-24-6-C	21	typhoid pneumonia	Giesboro Cemetery, Grave 9	Born MD. Quartermaster Dept employee. Resident of the Eastern Shore of MD before employment. Died 11/18/63 at Dupuy Hospital. First buried 11/19/63.	RG92E578 RG92E681 RG393E2040
Hoyd (Hoyde/Hoid) [Hoyt], Mary Elizabeth	7/25/65	3454	11-11-6-B			near 6 th Street Wharf SW		ANCBR1 RG92E576
Hoyt, Benjamin	6/25/65	1193	4-1-4-C					ANCBR1

Name (name variants) [correct spelling?]	Date of Burial, Order or Report	Present Grave Number	Original Grave/Range/ Section/Block	Age	Complaint or Cause of Death	Address	Notes	Sources
Hudland (Hudlam), Elizabeth	6/18/67	4391	23-12-6-D	1	teething	L Street SW bet 3 rd and 4½	Died 6/18/67.	ANCBR1 RG92E581 RG92E681
Hudnell, Meredith (Merideth)	9/7/64	1519 [no marker]	21-5-3-B					ANCBR1 RG92E627
Hudson, Ann (Anna)	8/1/65	2062	9-9-3-A					ANCBR1
Hughes, _____	1/23/65	2525	12-16-3-A					ANCBR1
Hughes, Frudell (Fradell)	8/10/64	2187	12-10-3-B					ANCBR1
Hughes, Thomas	8/9/66	5139	12-26-6-C	35	typhus fever	Giesboro Cemetery, Grave 175	Born on the Eastern Shore of MD. Single. Quartermaster Dept laborer in No. 16 stable, Giesboro cavalry depot. Resident of the Eastern Shore of MD before employment. Admitted Dupuy Hospital 3/5/64. Died 3/16/64. First buried 3/17/64.	RG92E578 RG92E681 RG393E2040
Hungerford, William Henry	12/31/65	3468	17-12-6-A	15 mos.		Camp Krause		ANCBR1 RG92E578
Hunnicut, _____	12/27/65	3360	19-10-8-A	child			William Hunnicut's child.	ANCBR1
Hunt, Mary	5/22/66	4164	8-1-6-C					ANCBR1
Hunter, _____	3/9/65	2404	2-14-3-A					ANCBR1
Hunter, Bets(e)y	8/7/64	1957	13-8-3-A					ANCBR1
Hunter, Elis [Elias, Ellis]	3/23/65	3037	31-5-6-B					ANCBR1
Hunter, J. Henry	10/14/65	3229	31-8-6-A					ANCBR1
Hunter, Joseph	9/29/64	1874	2-7-4-B	12 mos.	disease		Son of Solomon Hunter, from Virginia, "a resident of this city for the last 15 months." Family to "pay for ground & interment." Died 9/27/64.	ANCBR1 RG92E581
Hunter, Kitty	2/17/65	2516	7-16-3-A					ANCBR1
Hunter, R(e)uben	8/29/64	1822	21-7-3-A					ANCBR1
Hunter, Susan(na)	7/16/66	4691	11-15-6-C	6 weeks	diarrhea	C Street SW bet 4½ and 6 th		RG92E581 RG92E681
Hurd, _____	1/1/67	4122	33-7-6-D	child			Robert Hurd's child.	ANCBR1
Hurt (Hart), Isaac	9/20/64	1894	12-7-3-A					ANCBR1

Name (name variants) [correct spelling?]	Date of Burial, Order or Report	Present Grave Number	Original Grave/Range/ Section/Block	Age	Complaint or Cause of Death	Address	Notes	Sources
Hutchings, A.	8/20/65	3053	1-6-6-A					ANCBR1
Hutchinson, _____	5/12/65	3203	21-7-6-B	child			M. Hutchinson's child.	ANCBR1
Hutchinson, Robert	8/9/66	4936	3-21-6-C	18 mos.	diarrhea	Freedmen's Hospital		ANCBR1 RG92E581 RG92E681
Isaacs, R.A.	11/13/64	1572	13-5-4-C					ANCBR1
Jack, Harriet	11/1/64	1586	28-5-4-B					ANCBR1
Jackson, _____	2/8/65	2559	9-17-3-B					ANCBR1
Jackson, _____	3/1/65	2521	4-16-3-A					ANCBR1
Jackson, _____	4/15/65	2963	7-4-6-B					ANCBR1
Jackson, _____	9/2/65	2983 [no marker]	33-5-6-A	child				ANCBR1 RG92E627
Jackson, _____	1/1/66	3292	15-9-6-A	2		11 th Street bet East Capitol and B, "a black string on the Doore"	Mrs. Harriet Jackson's child.	ANCBR1 RG92E578
Jackson, _____	7/5/67	4299	17-10-6-D	6 mos.	diarrhea	Squire Jackson's house, 22 nd Street bet M and N NW	Died 7/4/67.	RG92E578 RG92E581 RG92E681
Jackson, _____	9/5/67	4399	8-12-6-D	newborn		bet B, C and 1st Streets and Delaware Ave NE	Sarah Jackson's child.	ANCBR1 RG92E581 RG92E681
Jackson, A.	8/9/64	1670	1-6-3-B					ANCBR1
Jackson, A.	12/14/64	2430	26-14-3-B					ANCBR1
Jackson, A.	12/31/64	2592	2-17-3-B					ANCBR1
Jackson, A.	8/20/65	2815	22-3-6-A					ANCBR1
Jackson, Adelaide	4/2/66	3499	9-12-6-B					ANCBR1
Jackson, Amanda	11/5/65	3423	31-11-6-A	13 mos.		11 th and W Streets NW		RG92E581
Jackson, Andrew	12/15/64	2479	8-15-3-B					ANCBR1
Jackson, Arnold	1/11/66	3460	1-12-6-A	25	typhoid fever	Freedmen's Hospital		ANCBR1 RG92E578
Jackson, Catherine (Katherine)	12/24/65	3469	19-21-6-A					ANCBR1
Jackson, Celia (Cella)	8/23/65	2802	49-3-6-A					ANCBR1
Jackson, Clara	6/15/66	4279	4-3-6-C					ANCBR1
Jackson, Daniel	9/9/64	1790	8-6-3-C					ANCBR1

Name (name variants) [correct spelling?]	Date of Burial, Order or Report	Present Grave Number	Original Grave/Range/ Section/Block	Age	Complaint or Cause of Death	Address	Notes	Sources
Jackson, Eliza	4/6/65	3110	20-5-6-B					ANCBR1
Jackson, Ennis	10/1/64	1557	13-5-4-B					ANCBR1
Jackson, Fleshy	9/29/64	1982	17-8-4-B	3		L Street bet 1 st and Half, Island		ANCBR1 RG92E581
Jackson, George	9/5/64	1514	1-5-3-C					ANCBR1
Jackson, George	7/6/66	4734	6-15-6-C	11 mos.	whooping cough	N Street below Capitol Hill	Son of George Jackson, a Quartermaster Dept employee since 1863.	RG92E581 RG92E681
Jackson, Gilbert	8/17/66	5115	38-25-6-C	45 or 46	typhoid pneumonia	Giesboro Cemetery, Grave 22	Born MD. Quartermaster Dept employee. Resident of MD before employment. Died 11/29/63 at Dupuy Hospital. First buried 11/30/63.	RG92E578 RG92E681 RG393E2040
Jackson, Ginnis	2/22/66	3642	24-18-6-A					ANCBR1
Jackson, H.	2/4/65	2439	17-15-3-B					ANCBR1
Jackson, Hannah	7/14/65	1114	12-0-4-C			bet 4½, 6 th , H and I Streets SW		ANCBR1 RG92E576
Jackson, Harriet	9/6/66	3824	17-1-6-D	60	erysipelas	Freedmen's Hospital	Died 9/5/66.	ANCBR1 RG92E581 RG92E681
Jackson, Henrietta	4/20/65	2928	12-3-6-B					ANCBR1
Jackson, Henry	9/11/64	1409	15-4-3-C	18 mos.				ANCBR1 RG92E581
Jackson, Henry	5/6/66	4233	12-2-6-C	21	phthisis	Freedmen's Hospital	Died 5/4/66.	ANCBR1 RG92E581
Jackson, J.	8/15/65		32-7-6-D				Based on the death date and the fact that the same burial register has another individual, Henry Reed, at the same location (which would correspond to Grave 4146 today), this location appears to be a mistake, and it is not clear where this J. Jackson may have been buried.	ANCBR1
Jackson, Jasper	8/11/66	5118	44-25-6-C	20	typhus fever	Giesboro Cemetery, Grave 103	Born MD. Single. Quartermaster Dept employee. Resident of MD before employment. Died 2/5/64. First buried 2/6/64.	RG92E578 RG92E681 RG393E2040
Jackson, Jen[n]y	9/12/64	1408	17-4-3-C	12 mos.		10 th Street		ANCBR1

Name (name variants) [correct spelling?]	Date of Burial, Order or Report	Present Grave Number	Original Grave/Range/ Section/Block	Age	Complaint or Cause of Death	Address	Notes	Sources
(Teny, Terry)								RG92E581 RG92E627
Jackson, John	2/5/65	2497	17-16-3-B					ANCBR1
Jackson, John	9/3/65	2917	12-4-6-A					ANCBR1
Jackson, John	12/30/65	3383	6-10-6-A					ANCBR1
Jackson, John	6/9/66	4105	3-1-6-C					ANCBR1
Jackson, John	10/9/66	4205 [no marker]	50-8-6-D	19	consumption	10 th Street NW bet Q and R		RG92E581 RG92E681
Jackson, John	6/6/67	4032	20-5-6-D	50	pleurisy	Mrs. Jackson's house, 18 th Street bet D and E [NW]	Died 6/5/67. Marker reads "Unknown."	ANCBR1 RG92E578 RG92E581 RG92E681
Jackson, John D.	7/14/66	4735	8-15-6-C	1 day	"suffocation soon after birth (same day)"	Tenth Precinct Station House, 4½ Street SW bet E and F		RG92E581 RG92E681
Jackson, John H. (W.)	8/10/65	2901	44-4-6-A					ANCBR1
Jackson, John H. (W.)	7/14/66	4643	10-13-6-C	4 days	unknown	18 th Street NW bet New York Ave and E Street		RG92E581 RG92E681
Jackson, Joshua	10/10/66	3851	13-2-6-D	27	consumption	Freedmen's Hospital	Died 10/8/66.	ANCBR1 RG92E581 RG92E681
Jackson, Judy	8/7/64	2007	14-8-3-A					ANCBR1
Jackson, Julia	7/30/64	2133	3-10-3-B					ANCBR1
Jackson, Laura	8/3/64	2049	7-9-3-B					ANCBR1
Jackson, Lewis	7/3/64	2221	5-11-3-A					ANCBR1
Jackson, Lizzie	2/7/65	2457	9-15-3-A					ANCBR1
Jackson, Lydia	8/19/66	4935	5-21-6-C	3	summer complaint	L Street NW bet 21 st and 22 nd		ANCBR1 RG92E578 RG92E681
Jackson, Martha	3/14/66	3589	3-16-6-B			22 nd and K Streets NW		ANCBR1 RG92E681
Jackson, Mary	10/14/64	1588	24-5-4-B					ANCBR1
Jackson, Mary	3/1/65	2518	3-16-3-A					ANCBR1

Name (name variants) [correct spelling?]	Date of Burial, Order or Report	Present Grave Number	Original Grave/Range/ Section/Block	Age	Complaint or Cause of Death	Address	Notes	Sources
Jackson, Mary	6/14/66	4326	4-4-6-C					ANCBR1
Jackson, Mary	9/17/66	3917 [no marker]	36-3-6-D	3 weeks	cold, etc.	Marble Alley bet 4½ and 6 th Streets NW “parallel to & south of Penn[sylvania] Avenue”	Celia Jackson’s child.	ANCBR1 RG92E581 RG92E681
Jackson, Mary A.	6/29/65	2667	23-1-6-B					ANCBR1
Jackson (Jamison), Mary E.	9/20/67	4339	3-11-6-D	1	consumption of bowels	Freedmen’s Hospital	Died 9/19/67. Marker reads “JUN 23 1941.”	RG92E581 RG92E681 1994617
Jackson, Matilda	7/30/64	2185	3-10-3-B	25		11 th Street and Rhode Island Ave NW		ANCBR1 RG92E581
Jackson, Moses	7/6/64	2278	21-12-3-A					ANCBR1
Jackson, Moses	4/20/66	4284	14-3-6-C					ANCBR1
Jackson, Moses H.	5/28/66	4531	8-10-6-C	1½	phthisis pulmonalis	East Capitol Street Barracks		ANCBR1 RG92E581
Jackson, Priscilla (Precilla)	1/21/65	2425	16-14-3-B					ANCBR1
Jackson, Richard	3/20/65	2760	35-2-6-B					ANCBR1
Jackson, Robert	5/13/66	4170	9-2-6-C	8				ANCBR1 RG92E581
Jackson, Robert	8/5/66	4951	30-21-6-C	3 weeks	diarrhea	G Street SW bet 2 nd and 3 rd Streets		ANCBR1 RG92E578 RG92E681
Jackson, Rose	7/3/67	4176	5-8-6-D					ANCBR1
Jackson, S.	8/13/64	1775	8-6-3-B					ANCBR1
Jackson, Samuel	8/27/64	1943	13-8-3-B					ANCBR1
Jackson, Samuel	4/22/65	2930	16-3-6-B					ANCBR1
Jackson, Sarah	7/12/64	2274	1-12-3-B					ANCBR1
Jackson, Sarah	6/14/67	4185	23-8-6-D	19	dropsy	Freedmen’s Hospital	Died 6/14/67.	RG92E581 RG92E681
Jackson, Simon	8/11/64	1776	10-6-3-B					ANCBR1
Jackson, Solon	3/5/65	2743	38-1-6-B					ANCBR1
Jackson, Thomas	8/1/64	2136	25-10-3-A					ANCBR1
Jackson, Thomas	1/17/66	3590	1-16-6-A	40		bet B, C, 2 nd and 3 rd Streets		ANCBR1 RG92E578
Jackson, Townsley	8/7/66	4853	17-19-6-C	70	typhus fever	Giesboro Cemetery, Grave 223	Born MD. Single. Quartermaster Dept	ANCBR1

Name (name variants) [correct spelling?]	Date of Burial, Order or Report	Present Grave Number	Original Grave/Range/ Section/Block	Age	Complaint or Cause of Death	Address	Notes	Sources
							employee. Resident of MD before employment. Died 1/14/65. First buried 1/15/65.	RG92E578 RG92E681 RG393E2040
Jackson, U.S.G.	6/20/65	1179	6-1-4-D					ANCBR1
Jackson, W.H.	9/3/64	1416	1-4-3-C					ANCBR1
Jackson, William	3/5/65	2844	38-2-6-B					ANCBR1
Jackson, William	3/13/66	3549	3-14-6-B			13 th and K Streets		ANCBR1 RG92E681
Jackson, William (Willie)	4/12/66	3600	8-16-6-B					ANCBR1 RG92E627
James	8/30/64	1495	28-4-3-B					ANCBR1
James, Daniel	8/7/66	4857	9-19-6-C	44	typhus fever	Giesboro Cemetery, Grave 243	Born MD. Single. Quartermaster Dept employee. Resident of MD before employment. Died 6/2/65. First buried 6/3/65.	RG92E578 RG92E681 RG393E2040
James, Henry	12/30/65	3411	7-11-6-A					ANCBR1
James, J.R.	1/25/65	2381	17-14-3-B					ANCBR1
James, Lazarus	11/24- 11/30/67	4872	40-25-6-D			Harmony Cemetery	Quartermaster Dept teamster. Died or First buried 2/1/64.	ANCBR1 RG92E681
James, Levin (Leven/Levan)	8/8/66	4943	14-21-6-C	17	typhus fever	Giesboro Cemetery, Grave 227	Born MD. Single. Quartermaster Dept employee. Resident of MD before employment. Died 2/5/65. First buried 2/6/65.	ANCBR1 RG92E578 RG92E681 RG393E2040
James, Robert	5/15/65	2923	2-3-6-B					ANCBR1
James, Robert	8/20/67	4451	9-14-6-D	30	consumption	Freedmen's Hospital	Died 8/19/67.	RG92E581 RG92E681
Jameson, William L.	7/9/64	2270	9-12-3-B					ANCBR1 RG92E627
Jami(e)son, Robert	8/10/66	5113	34-25-6-C	19	typhus fever	Giesboro Cemetery, Grave 130	Born Lancaster Co., VA. Single. Quartermaster Dept laborer in Thorn's mess house. Resident of Lancaster Co., VA before employment. Admitted to Dupuy Hospital 1/30/64. Died 2/13/64. First buried 2/14/64.	RG92E578 RG92E681 RG393E2040
Janiver (Janiwen) [Jennifer], E.A.	10/7/65	3097	8-6-6-A					ANCBR1 RG92E627

Name (name variants) [correct spelling?]	Date of Burial, Order or Report	Present Grave Number	Original Grave/Range/ Section/Block	Age	Complaint or Cause of Death	Address	Notes	Sources
Jarvis, Mary (Maria)	4/22/65	2867	15-3-6-B					ANCBR1
Jarvis (Jarvers), Samuel	12/13/66	3880	8-2-6-D	20	acute bronchitis	Freedmen's Hospital	Died 12/12/66.	ANCBR1 RG92E581
Jefferson, Herbert (Hubert/Hubern)	9/13/66	3915	40-3-6-D	infant	died in childbirth	Massachusetts Ave and 17 th Street [NW]	D.R. Jefferson's child.	ANCBR1 RG92E581 RG92E681
Jefferson, Polly	11/16/65	3285	1-9-6-A	60				RG92E581
Jefferson, S.	11/8/64	1348	17-3-4-C					ANCBR1
Jefferson, Thomas	11/20/65 or 11/26/65	3351	1-10-6-A	50		5 th Street NW near Freedmen's Hospital		ANCBR1 RG92E581
Jeffries, Frank	2/24/66	3727	26-20-6-A					ANCBR1
Jeffries, Harris	2/13/66	3774	18-21-6-A					ANCBR1
Jenkins, Abram	12/9/65	3488	6-12-6-A					ANCBR1
Jenkins, Benjamin	8/7/66	4842	6-18-6-C	20	typhus fever	Giesboro Cemetery, Grave 241	Born MD. Single. Quartermaster Dept employee. Resident of MD before employment. Died 5/21/65. First buried 5/22/65.	RG92E578 RG92E681 RG393E2040
Jenkins, Eliza	3/8/66	3523	4-12-6-B			alley bet E, F, 9 th and 10 th Streets		ANCBR1 RG92E681
Jenkins, Henry	10/29/66	4004	35-5-6-D	12 mos.	teething	6 th and K Streets SW	Henry Jenkins's grandson.	ANCBR1 RG92E581 RG92E681
Jenkins, John	8/8/66	4875	4-19-6-C	27	typhus fever	Giesboro Cemetery, Grave 197	Born MD. Single. Quartermaster Dept employee. Resident of MD before employment. Died 5/2/64. First buried 5/3/64.	RG92E578 RG92E681 RG393E2040
Jenkins, Lavina "Vina"	7/5/67	4358	20-11-6-D	stillborn	stillborn	F Street SW bet 7 th and 8 th	Died night of 7/2-7/3/67.	RG92E578 RG92E581 RG92E681
Jenkins, Maria	9/19/66	3953	37-4-6-D		pneumonia	residence, Lincoln Depot (Quartermaster Department)		ANCBR1 RG92E581 RG92E681
Jenkins, Mary	2/24/66	3641	26-18-6-A					ANCBR1
Jenkins, Nathan	1/26/66	3612	5-17-6-A	7		bet E, F, 3 rd and 4 th Streets		RG92E578

Name (name variants) [correct spelling?]	Date of Burial, Order or Report	Present Grave Number	Original Grave/Range/ Section/Block	Age	Complaint or Cause of Death	Address	Notes	Sources
Jennifer (Jennison), Eliza	6/8/67	4186	25-8-6-D	9	cerebro spinal meningitis	Freedmen's Hospital	Died 6/6/67 at Orphans Asylum.	ANCBR1 RG92E578 RG92E581 RG92E681
Jenus (Jenn/Jenns), Angelina	5/9/66	4407	12-6-6-C	3	measles	Newland's shanties, K Street NW bet 24 th and 25 th	James Jenus's daughter.	ANCBR1 RG92E581
Jeths (Jetts), William	2/4/67	4351	27-11-6-D			Maryland Ave		RG92E681
Jett (Jott), Martha	1/30/66	3694	6-19-6-A	child		bet 4½ and 6 th SW	Matilda Jott's child. 6' coffin.	RG92E578
Johns, Louisa	8/12/64	1942	15-8-3-B					ANCBR1
Johnson, _____	9/12/64	1794	16-6-3-C	5		Island	Ella Johnson's child. Came to Washington from Virginia four months earlier.	ANCBR1 RG92E581
Johnson, _____	5/26/65	2776	3-2-6-B				Julia Johnson's child.	ANCBR1
Johnson, _____	7/9/65	2721	14-2-6-A	child		K Street bet 19 th and 20 th	Agnes Johnson's child.	ANCBR1 RG92E576
Johnson, _____	11/21/65	3362	23-10-6-A	14 mos.		8 th and F Streets SW	George Johnson's child.	ANCBR1 RG92E581
Johnson, _____	4/5/66	3566	9-15-6-B	child			Sarah Johnson's child.	ANCBR1 RG92E627
Johnson, Mrs. _____	6/22/66	4161	2-1-6-C					ANCBR1
Johnson, _____	6/28/66	4555	2-11-6-C	child				ANCBR1
Johnson, _____	11/6/66	4022	40-5-6-D	girl				ANCBR1
Johnson, _____	12/5/66	4262	34-9-6-D	stillborn ?	stillborn?	East Capitol Street Barracks	Ellen Johnson's child. Marker reads "Ellen Johnson."	ANCBR1 RG92E581
Johnson, _____	1/1/67	4081	32-6-6-D				Hannah Johnson's child. Marker reads "Hannah Johnson."	ANCBR1
Johnson, _____	6/22/67	4087 [no marker]	20-6-6-D	stillborn	stillborn	house of Mary Johnson, 24 th and M Streets NW	Mary Johnson's child.	RG92E581 RG92E681
Johnson, _____	7/25/67	4461	20-14-6-D	stillborn	stillborn	N Street bet 4 th and 5 th	Hannah Johnson's child. Marker reads "Hannah Johnson."	ANCBR1 RG92E578 RG92E581 RG92E681
Johnson, Aaron	12/64	2441	13-15-3-B					ANCBR1
Johnson, Abraham	7/11/65	2688	19-2-6-A					RG92E576
Johnson, Abraham	5/5/66	4283	12-3-6-C	20	pneumonia	Freedmen's Hospital	Died 5/2/66.	ANCBR1

Name (name variants) [correct spelling?]	Date of Burial, Order or Report	Present Grave Number	Original Grave/Range/ Section/Block	Age	Complaint or Cause of Death	Address	Notes	Sources
(Abram)								RG92E581
Johnson, Adam	4/30/66	4476	14-8-6-C					ANCBR1
Johnson, Albert	11/26/65	3464	9-12-6-A	25		7 th and L Streets		ANCBR1 RG92E581
Johnson, Alfred	11/28/65	3512	23-13-6-A					ANCBR1
Johnson, Alice	12/4/64	1713	3-6-4-C	2½		11 th Street near 26 th ??	Daughter of David Johnson, who had been a tenant of Horatio King for several months prior.	ANCBR1 RG92E581
Johnson, Alice	9/23/66	4200	53-8-6-D	3	consumption	bet G, H, 24 th and 25 th Streets NW		RG92E581 RG92E681
Johnson, Ann	9/6/64	1412	9-4-3-C					ANCBR1
Johnson, Ann	8/19/65	2884	19-4-6-A					ANCBR1
Johnson, Ann(a)	7/24/65	3449	12-10-6-B			rear of C Street bet 2 nd and 3 rd , Capitol Hill		ANCBR1 RG92E576
Johnson, Anna	5/9/66	4333	11-5-6-C	40	phthisis	Freedmen's Hospital	Died 4/8/66.	ANCBR1 RG92E581
Johnson, Anna	7/3/67	4347	19-11-6-D	6 mos.	unknown	Louisa Johnson's house, M Street NW near 23 rd (Commons)	Died 7/2/67.	RG92E578 RG92E581 RG92E681
Johnson, B.	5/11/65	2240	18-11-3-A					ANCBR1
Johnson, Becky (Beckey)	7/23/64	2217	13-11-3-A					ANCBR1
Johnson, Benjamin	7/27/64	2239	16-11-3-A					ANCBR1
Johnson, Benjamin	5/11/65	2830	10-2-6-B					ANCBR1
Johnson, Benjamin	12/18/65	3361	21-10-6-A					ANCBR1
Johnson, Bets(e)y	7/5/64	2329	5-13-3-B					ANCBR1
Johnson, C.	11/21/64	1262	30-2-4-C					ANCBR1
Johnson, Charles	7/17/64	2050	5-9-3-B					ANCBR1
Johnson, Charles	10/7/64	1852	11-7-4-B					ANCBR1
Johnson, Cheney	8/11/64	1773	4-6-3-B					ANCBR1
Johnson, Clory (Clery)	7/10/65	2610	15-1-6-A			Capitol Hill		RG92E576
Johnson, Col.	3/10/65	2941	38-3-6-B					ANCBR1
Johnson, Daniel	8/8/66	5022	22-23-6-C		typhus fever	Giesboro Cemetery, Grave 219	Born MD. Quartermaster Dept employee. Resident of MD before employment. Died	RG92E578 RG92E681

Name (name variants) [correct spelling?]	Date of Burial, Order or Report	Present Grave Number	Original Grave/Range/ Section/Block	Age	Complaint or Cause of Death	Address	Notes	Sources
							11/24/64. First buried 11/25/64.	RG393E2040
Johnson, David	6/27/65	2676	5-1-6-B					ANCBR1
Johnson, David	1/22/66	3575	6-15-6-A	1 mo.		East Capitol Street bet 3 rd and 4 th		ANCBR1 RG92E578
Johnson, Dennis	9/19/67	4243	5-9-6-D	33	bilious or remittent fever	Freedmen's Hospital	Died 9/18/67.	ANCBR1 1994617 RG92E581 RG92E681
Johnson, E.	7/25/64	2145	7-10-3-A					ANCBR1
Johnson, E.	9/7/64	2034	10-8-3-C					ANCBR1
Johnson, Edward	10/8/65	3166	34-7-6-A					ANCBR1
Johnson, Edward	6/28/66	4607	1-13-6-C					ANCBR1
Johnson, Edward (Levy)	7/1/67	4390	21-12-6-D	3 mos.	diarrhea	L Street SW bet 3 rd and 4½	Died 7/1/67.	RG92E578 RG92E581 RG92E681
Johnson, Eliza	1/23/66	3752	1-21-6-A	18		bet L, M, 19 th and 20 th Streets NW	6' coffin.	RG92E578
Johnson, Eliza(beth)	3/22/65	3198	32-6-6-B					ANCBR1
Johnson, Ellen	2/3/66	3571	3-15-6-A					ANCBR1
Johnson, Emily	7/26/65	2718	20-2-6-A			6 th Street [NW?] near Boundary [Florida Ave]		ANCBR1 RG92E576
Johnson, George	5/5/66	4286	11-4-6-C	27	pneumonia	Freedmen's Hospital	Died 5/3/66.	ANCBR1 RG92E581
Johnson, George	8/13/66	5087	21-25-6-C	23	pneumonia	Giesboro Cemetery, Grave 64	Born Kent Co., MD. Quartermaster Dept laborer in Webb's stable. Resident of MD before employment. Admitted to Dupuy Hospital 1/1/64. Died 1/16/64. First buried 1/17/64.	ANCBR1 RG92E578 RG92E681 RG393E2040
Johnson, George	9/19/66	3811	10-0-6-D	3 days	unknown	K Street and New Jersey Ave		ANCBR1 RG92E581 RG92E681
Johnson, Grace	7/3/66	4538	7-11-6-C	2	diarrhea	bet S, T, 13 th and 14 th Streets NW		RG92E581 RG92E681
Johnson, H.	1/30/65	2501	9-16-3-B					ANCBR1

Name (name variants) [correct spelling?]	Date of Burial, Order or Report	Present Grave Number	Original Grave/Range/ Section/Block	Age	Complaint or Cause of Death	Address	Notes	Sources
Johnson, Hannah	11/27/64	1567	3-5-4-C					ANCBR1
Johnson, Harriet	3/13/66	3569	3-15-6-B			M Street near 15 th [NW?]		ANCBR1 RG92E681
Johnson, Henry	10/23/64	1446	29-4-4-B					ANCBR1
Johnson, Henry	8/14/67	4046	11-6-6-D	40	typhoid fever	E Street bet 2 nd and 3 rd SW	Death reported morning of 8/13/67.	RG92E581 RG92E681
Johnson, Humphrey	8/8/66	4896	7-20-6-C	16	typhus fever	Giesboro Cemetery, Grave 234	Born MD. Single. Quartermaster Dept employee. Resident of MD before employment. Died 3/27/65. First buried 3/28/65.	RG92E578 RG92E681 RG393E2040
Johnson, Ignatius	8/10/66	5040	21-24-6-C		typhus fever	Giesboro Cemetery, Grave 133	Born Prince George Co., VA. Quartermaster Dept laborer under Gillingham. Resident of Prince George Co., VA before employment. Admitted to Dupuy Hospital 2/4/64. Died 2/14/64. First buried 2/15/64.	ANCBR1 RG92E578 RG92E681 RG393E2040
Johnson, Isaac	9/14/67	4160	4-7-6-D		varioid	Harmony Cemetery, Section F, Block 2, Range 3, Grave 56	Quartermaster Dept cook under Steward Drum. Admitted to Quartermaster Branch Kalorama Hospital 1/2/65. Died 1/7/65. First buried 1/8/65.	RG92E544 RG92E681
Johnson, Isaiah	3/20/66	3751	3-10-6-B			394 N Street NW, west of 14 th		RG92E681
Johnson, Jackson (John)	10/22/66	4197	47-8-6-D	3	consumption	27 th and K Streets NW		ANCBR1 RG92E581 RG92E681
Johnson, James	12/20/65	3505	9-13-6-A					ANCBR1
Johnson, Jefferson	5/15/65	3269	26-7-6-B					ANCBR1
Johnson, Jensett	7/19/64	2042	21-9-3-B					ANCBR1
Johnson, John	11/23/64	1343	7-3-4-C					ANCBR1
Johnson, Joseph	11/5/64	1439	15-4-4-B					ANCBR1
Johnson, Joseph	9/24/65	3154	37-7-6-A					ANCBR1
Johnson, Joshua	9/11/66	3823	15-1-6-D	21	hemoptysis	Freedmen's Hospital	Died 9/10/66.	ANCBR1 RG92E581 RG92E681
Johnson, Josiah (Jusiah/Julia)	3/19/66	2776	3-2-6-B					ANCBR1
Johnson, Julia	1/16/66	3614	8-17-6-A	8 days		Douglass Alley bet 4 th and 5 th		ANCBR1

Name (name variants) [correct spelling?]	Date of Burial, Order or Report	Present Grave Number	Original Grave/Range/ Section/Block	Age	Complaint or Cause of Death	Address	Notes	Sources
(Amelia)						Streets		RG92E578
Johnson, Julia Ann	11/19/65	3325	2-9-6-A	40		Virginia Ave SW bet 3 rd and 4½ Streets		RG92E581
Johnson, Leonard (Leopold)	7/4/66	4604	7-13-6-C	2 weeks	unknown	Canal bet 12 th and 13 th Streets NW	Died 7/2/66.	ANCBR1 RG92E581 RG92E681
Johnson, Lewis	7/22/65	1178	8-1-4-D			11 th Street bet Q and R NW		ANCBR1 RG92E576
Johnson, Lewis	12/14/66	4192	37-8-6-D	18 mos.	pneumonia	Mary Johnson's house, 13 th and F Streets	Died 12/13/66.	RG92E581
Johnson, Louisa	3/15/65	2738	28-1-6-B					ANCBR1
Johnson, Louisa	5/7/66	4375	11-6-6-C	3	consumption	19 th Street NW bet L and M	Died 5/5/66.	ANCBR1 RG92E581
Johnson, Louisa	1/22/67	4255	29-9-6-D					ANCBR1
Johnson, Louisa	8/3/67	3933	4-3-6-D	16	phthisis	3 rd Street SW bet L and M	Died 8/2/67.	ANCBR1 RG92E581 RG92E681
Johnson, Lucy	1/14/67	4306	31-10-6-D					ANCBR1
Johnson, M.	10/31/65	3309	34-9-6-A					ANCBR1
Johnson, M.J.	2/20/65	2343	5-13-3-A					ANCBR1
Johnson, Martha	7/8/65	2647	12-1-6-A			Prather's Alley NW [bet 4 th and 5 th and I and K Streets]		ANCBR1 RG92E576
Johnson, Mary	11/3/64	1340	1-3-4-C					ANCBR1
Johnson, Mrs. Mary	8/26/65	2877	5-4-6-A	woman				ANCBR1
Johnson, Mary	8/30/65	2989	45-5-6-A					ANCBR1
Johnson, Matilda	7/22/66	4806	14-17-6-C	17	consumption	Massachusetts Ave SE bet 4 th and 5 th Streets		ANCBR1 RG92E581 RG92E681
Johnson, Morrey (Money)	8/27/66	3957	45-4-6-D	19		bet 2 nd and 3 rd Streets and Virginia Ave SW	6' coffin.	ANCBR1 RG92E578 RG92E681
Johnson, Ned	8/7/66	4878	10-19-6-C	18	typhus fever	Giesboro Cemetery, Grave 242	Born MD. Single. Quartermaster Dept employee. Resident of MD before employment. Died 5/29/64. First buried	RG92E578 RG92E681 RG393E2040

Name (name variants) [correct spelling?]	Date of Burial, Order or Report	Present Grave Number	Original Grave/Range/ Section/Block	Age	Complaint or Cause of Death	Address	Notes	Sources
							5/30/64.	
Johnson, Nelson	6/17/65	3102	4-5-6-B					ANCBR1
Johnson, P.	1/12/65	2436	23-15-3-B					ANCBR1
Johnson, P.	8/3/65	2702	47-2-6-A	boy				ANCBR1
Johnson, Patsey	9/16/67	4485	5-15-6-D	8	typhoid fever	Columbian College Barracks	Died 9/15/67.	ANCBR1 RG92E581 RG92E681
Johnson, Philip (Phillip)	8/13/64	1909	16-7-3-B					ANCBR1
Johnson, Philip (Phillip)	8/13/64	2599	16-17-3-B					ANCBR1
Johnson, Polly	8/10/65	2783	11-3-6-A					ANCBR1
Johnson, Polly	3/14/66	3578	4-15-6-B			South Capitol Street bet N and O		ANCBR1 RG92E681
Johnson, R.	7/14/66	4602	11-13-6-C	child	phthisis	L Street SW bet 3 rd and 4½	Isaiah Johnson's child. Marker reads "Isaiah Johnson."	ANCBR1 RG92E581 RG92E681
Johnson, Rebecca	4/28/65	2936	28-3-6-B					ANCBR1
Johnson, Rebecca (Rebecka)	3/3/66	3529	16-12-6-B			L Street SW bet 2 nd and 3 rd		ANCBR1 RG92E681
Johnson, Rebecca	12/7/66	4309	34-10-6-D	8 days	convulsions	N Street NW bet 19 th and 20 th		RG92E581
Johnson, Richard	9/17/66	3835	18-1-6-D	44	chronic diarrhea	50? G Street [SE], bet 11 th and 12 th (or 10 th and 11 th)	Died 9/16/66.	ANCBR1 RG92E581 RG92E681
Johnson, Robert	9/8/65	2995	38-5-6-A					ANCBR1
Johnson, Robert	10/14/65	3233	39-8-6-A					ANCBR1
Johnson, Robert	1/23/67	3941	13-4-6-D					ANCBR1
Johnson, Roy (Ray)	7/12/64	2252	16-11-3-B					ANCBR1
Johnson, S.	11/12/64	1450	7-4-4-C					ANCBR1
Johnson, S.	1/22/65	2362	6-13-3-B					ANCBR1
Johnson, Sarah	7/16/64	2207	9-11-3-B					ANCBR1
Johnson, Sarah	3/27/65	2737	26-1-6-B					ANCBR1
Johnson, Sarah	6/4/66	4515	5-10-6-C					ANCBR1
Johnson, Sarah J.	2/28/66	3728	24-20-6-A			Freedmen's Hospital		ANCBR1 RG92E681

Name (name variants) [correct spelling?]	Date of Burial, Order or Report	Present Grave Number	Original Grave/Range/ Section/Block	Age	Complaint or Cause of Death	Address	Notes	Sources
Johnson, Sivana	12/16/64	2448	27-15-3-A	5		Willow Tree Alley SE [bet B and 1 st Streets and New Jersey Ave] near Maryland Ave		ANCBR1 RG92E581
Johnson, Stephen	7/13/64	2263	23-12-3-B					ANCBR1
Johnson, Stephen	11/16/64	1255	17-2-4-C					ANCBR1
Johnson (Jackson), Sterling	9/3/66	3870	28-2-6-D	30	debility	Freedmen's Hospital	Died 9/2/66.	ANCBR1 RG92E581 RG92E681
Johnson, T.A.	6/13/65	3387	2-9-6-B					ANCBR1
Johnson, Thomas	10/25/65	3319	14-9-6-A					ANCBR1
Johnson, Thornton	5/13/66	4237	9-3-6-C	33	consumption	alley bet D, E, 4½ and 6 th Streets SW		ANCBR1 RG92E581
Johnson, Walter	9/18/65	3314	24-9-6-A	9 mos.	diphtheria	"one of the tenements at this place"	Caroline Johnson's son. "The friends desire to bury the child in a private burying ground but have not sufficient means to provide a coffin and ground."	ANCBR1 RG92E581
Johnson, William	7/22/65	2680	3-2-6-A			Rock [27th] Street bet Beall [P] and Dumbarton [O], Georgetown		RG92E576
Johnson, William	5/7/66 or 6/30/66	4606	3-13-6-C	70	smallpox			ANCBR1 RG92E581
Johnson, William H.	6/28/65	3346	9-9-6-B					ANCBR1
Johnston (Johnson), Col.	2/21/65	2653	51-1-6-B					ANCBR1
Johnston, S.	5/30/65	3277	15-8-6-B	child				ANCBR1
Joice [Joyce], ____	9/25/65	3234	41-8-6-A	child			Theresa Joice's child. Marker reads "Theresa Joice."	ANCBR1
Jolly (Jolley), Hooper	8/15/66	5038	33-24-6-C	37	pneumonia	Giesboro Cemetery, Grave 52	Born MD. Quartermaster Dept employee. Resident of MD before employment. Died 1/5/64 at Dupuy Hospital. First buried 1/5/64.	RG92E578 RG92E627 RG92E681 RG393E2040
Jones, ____	12/20/64	2435	25-13-6-B	hours		3 rd Street	Thomas Jones's child.	ANCBR1 RG92E581
Jones, ____	12/5/65	3472	25-12-6-A	child			Caroline Jones's child.	ANCBR1
Jones, ____	3/19/66	3740	4-20-6-B	child		C Street SW bet 13½ and 14 th	Cissey Jones's child.	ANCBR1

Name (name variants) [correct spelling?]	Date of Burial, Order or Report	Present Grave Number	Original Grave/Range/ Section/Block	Age	Complaint or Cause of Death	Address	Notes	Sources
								RG92E681
Jones, _____	12/18/66	3515	29-13-6-A	child			Mary Jones's child.	ANCBR1
Jones, _____	8/3/67	4519	5-16-6-D	stillborn	stillborn	East Capitol Street Barracks	Rachael Ann Jones's child.	RG92E581 RG92E681
Jones, Aaron	8/20/64	1681	5-6-3-A					ANCBR1
Jones, Albert	5/12/66	4232	10-2-6-C	25	pneumonia	East Capitol Street Barracks		ANCBR1 RG92E581
Jones, Alexander	7/3/64	2233	4-11-3-A					ANCBR1
Jones, Anne	7/28/64	1947	5-8-3-B					ANCBR1
Jones, Arnold	8/10/66	5054	1-24-6-C	45	typhus fever	Giesboro Cemetery, Grave 144	Born on the Eastern Shore of MD. Single. Quartermaster Dept laborer under Reese. Resident of the Eastern Shore of MD before employment. Admitted to Dupuy Hospital 2/8/64. Died 2/19/64. First buried 2/20/64.	RG92E578 RG92E681 RG393E2040
Jones, Arnold	8/15/66	4926	23-21-6-C	18	pneumonia	Giesboro Cemetery, Grave 54	Born on the Eastern Shore of MD. Quartermaster laborer in No. 11 stable, Giesboro cavalry depot. Resident of MD before employment. Admitted to Dupuy Quartermaster Hospital 1/4/64. Died 1/7/64. First buried 1/8/64.	ANCBR1 RG92E578 RG92E681 RG393E2040
Jones, Betty	3/6/65	2657	43-1-6-B					ANCBR1
Jones, Catherine	1/27/66	3709	1-20-6-A	70		E Street bet 11 th and 12 th		RG92E578
Jones, Clara	8/19/64	1806	27-7-3-B					ANCBR1
Jones, Cornelius	12/3/64	1570	9-5-4-C					ANCBR1
Jones, Daniel	7/13/66	4741	9-16-6-C	12	dysentery	bet 22 nd , 23 rd , H and I Streets NW		RG92E581 RG92E681
Jones, David	9/30/64	1707	19-6-4-B					ANCBR1
Jones, Ellen	9/13/64	1524	11-5-3-B	3		6 th Street and Maryland Ave SW		ANCBR1 RG92E581
Jones, Ellen Lucy (or Ellen D. or E.)	7/3/65	3185	6-6-6-B			Island		ANCBR1 RG92E576 RG92E627
Jones, Emeline	5/6/65	3271	27-8-6-B					ANCBR1
Jones, Emma	2/14/65	2292	8-12-3-A					ANCBR1
Jones, Florence (or	7/18/66	4742	7-16-6-C	6 weeks	cold	I Street NW bet 22 nd and 23 rd	Eliza Jones's child.	ANCBR1

Name (name variants) [correct spelling?]	Date of Burial, Order or Report	Present Grave Number	Original Grave/Range/ Section/Block	Age	Complaint or Cause of Death	Address	Notes	Sources
Mary S.)								RG92E581 RG92E681
Jones, Harriet	3/21/66	3625	11-18-6-B			Ohio Ave NW bet 14 th and 15 th		ANCBR1 RG92E681
Jones, Henry	9/26/66	3871	26-2-6-D	20	dysentery	East Capitol Street Barracks		ANCBR1 RG92E581 RG92E681
Jones, Henry	12/20/66	3997	21-5-6-D	60	dropsy	William Ford's house, 3 rd Street NW bet L and New York Ave	Died 12/19/66.	ANCBR1 RG92E581
Jones, Isabella	10/8/64	1863	24-7-4-B					ANCBR1
Jones, James "Jim"	8/14/66	5137	8-26-6-C	19 or 25	pneumonia	Giesboro Cemetery, Grave 77	Born Accomack Co., VA. Quartermaster Dept laborer. Resident of MD before employment. Admitted to Dupuy Hospital 1/22/64. Died 1/24/64. First buried 1/25/64.	RG92E578 RG92E681 RG393E2040
Jones, James W.	2/10/66	3649	10-18-6-A					ANCBR1
Jones, Jeremiah	8/26/67	4381	3-12-6-D					ANCBR1
Jones, John	4/21/65	2961	11-4-6-B					ANCBR1
Jones, John	5/15/66	4334	9-5-6-C	3 mos.	scrofula	Freedmen's Hospital	Died 5/14/66.	ANCBR1 RG92E581
Jones, Joseph	9/8/65	1654	3-6-3-C					ANCBR1
Jones, Joseph	10/9/65	3168	30-7-6-A					ANCBR1
Jones, Katty (Katta)	1/11/65	2483	16-15-3-B					ANCBR1
Jones, Lettie (Lizzie)	7/31/65	2638	30-1-6-A			Capitol Hill		ANCBR1 RG92E576
Jones, Lizzie	2/24/66	3760	19-21-6-A					ANCBR1
Jones, Lucas	10/15/66	3874	20-2-6-D	30	dropsy	Freedmen's Hospital	Died 10/14/66. 5'10" coffin.	ANCBR1 RG92E581 RG92E681
Jones, Maria	8/21/64	1679	9-6-3-A					ANCBR1
Jones, Martha	9/2/64	2033	8-8-3-C					ANCBR1
Jones, Mary	9/5/64	1638	2-5-3-C					ANCBR1
Jones, Mary	3/3/66	3723	31-20-6-A	child		Queen's farm near Fort Bunker Hill	Possibly <i>child of</i> Mary Jones.	ANCBR1 RG92E627 RG92E681
Jones, Matilda	12/24/66	3943	17-4-6-D	19	pneumonia	John Hicks's house, 217 F Street	Died 12/23/66.	ANCBR1

Name (name variants) [correct spelling?]	Date of Burial, Order or Report	Present Grave Number	Original Grave/Range/ Section/Block	Age	Complaint or Cause of Death	Address	Notes	Sources
						NW bet 21 st and 22 nd		RG92E581
Jones, Melvina	6/9/65	3400	15-10-6-B					ANCBR1
Jones, Nicholas	7/11/64	2253	18-11-3-B					ANCBR1
Jones, Richard	2/13/66	3732	16-20-6-A					ANCBR1
Jones (Janes/ James), Robert	8/10/64	1774	6-6-3-B					ANCBR1 RG92E627
Jones, Robert	3/16/65	2944	44-3-6-B					ANCBR1
Jones, Sarah	8/11/66	4972	1-22-6-C			12 th Street bet N and O		RG92E681
Jones, Solomon	6/16/66	4403	4-6-6-C					ANCBR1
Jones (James), Susan	8/6/67	4038	8-5-6-D	40	typhoid fever	F Street bet 6 th and 7 th West		ANCBR1 RG92E581 RG92E681
Jones, Tommy (Fanny)	2/24/65	2287	3-12-3-A					ANCBR1
Jones, W.	4/2/65	4713	37-21-6-D					ANCBR1
Jones, W.	6/16/65	3334	18-8-6-B					ANCBR1
Jones, Walter	5/7/65	3021	16-4-6-B					ANCBR1
Jones, William	3/8/66	3544	13-14-6-B					ANCBR1 RG92E681
Jordan, Etta (Etha./ Ella)	8/15/67	4041	2-5-6-D	10 mos.	diarrhea	C Street SE bet 13 th and 14 th	Died 8/14/67.	ANCBR1 RG92E581 RG92E681
Jordan, Judy	9/20/66	4202	56-8-6-D	18 mos.	unknown	P Street bet 1 st and North Capitol	Died 9/19/66.	RG92E581 RG92E681
Jordan (Jordon), Mary (Margaret)	8/28/67	4178	9-8-6-D	30	phthisis	alley bet G, H, 3 rd and 4½ Streets SW	Died 8/27/67.	ANCBR1 RG92E581 RG92E681
Joseph, Mary	7/6/65	3450	14-10-6-B					ANCBR1 RG92E576
Joyce, Patrick	8/8/64	1953	21-8-3-A					ANCBR1
Junior, Erwin (Edwin)	7/31/65	2792	29-3-6-A			Freedmen's Hospital		ANCBR1 RG92E576
Kane, Mary	3/12/65	2577	1-17-3-A					ANCBR1
Keedey (Keeder), Emiline	9/5/65	3077	48-6-6-A					ANCBR1

Name (name variants) [correct spelling?]	Date of Burial, Order or Report	Present Grave Number	Original Grave/Range/ Section/Block	Age	Complaint or Cause of Death	Address	Notes	Sources
Keet, Rachael	7/17/65	2637	32-1-6-A			Freedmen's Hospital		RG92E576
Kelly, Frederick	12/2/64	1461	12-4-4-C			Mr. Boles's house, H Street SE bet 1 st and Half near the Canal		ANCBR1 RG92E581
Kelly (Kelley), Mary	11/11/65	3225	23-8-6-A	7 days		19 th Street NW bet I and K		ANCBR1 RG92E581
Kennedy, Jacob	6/8/65	3329	8-8-6-B					ANCBR1
Kennedy, William	8/25/66	3959	49-4-6-D	20 mos.	diarrhea	I Street NW bet 22 nd and 23 rd		ANCBR1 RG92E578 RG92E681
Kent, _____	11/7/65	3242	30-8-6-A	1 week		9 th Street, Capitol Hill		ANCBR1 RG92E581
Kerr, Wilson	1/29/65	2513	13-16-3-A					ANCBR1
Kettles (Kittle), Lilly	11/28/65	3485	12-12-6-A	7		F Street SW bet 3 rd and 4½		ANCBR1 RG92E581
Key (Keys), _____	1/8/65	2570	15-17-3-A	child			Mary Key's child.	ANCBR1
Key, Thomas	6/21/66	4278	2-3-6-C					ANCBR1
King, _____	7/13/67	4392	22-12-6-D	stillborn	stillborn	Prather's Alley NW bet 4 th and 5 th [and I and K] Streets	Harriet King's child. Died 7/10/67. Marker reads "Harriet King."	RG92E578 RG92E581 RG92E681
King, Ann	3/23/66	3622	12-17-6-B			alley bet F, G, 9 th and 10 th Streets SW		ANCBR1 RG92E681
King, Anna (Anne)	8/16/64	1785	28-6-3-B					ANCBR1
King, Harriet (Hart)	10/21/64	1860	27-7-4-B					ANCBR1
King, Lucy Ann	1/4/66	3379	16-10-6-A	1 week		22 nd Street NW bet G and H		RG92E578
King, Samuel	7/15/64	2223	1-11-3-A					ANCBR1
King, Wilson	7/6/67	4251	21-9-6-D	20	typhoid fever	Freedmen's Hospital	Died 7/5/67. Marker reads "DEC 1 1901."	RG92E578 RG92E581 RG92E681
Klinken, Alicia	9/22/64	1627	10-5-3-B					ANCBR1
Klomux (Klomix/ Clomax), Lucy Ann	9/20/67	4366	4-11-6-D	9 mos.	diarrhea	1 st Street bet N and O, Island	Death reported 9/19/67, 10 a.m.	ANCBR1 RG92E581 RG92E681
Knott, James E.	8/14/66	5101	10-25-6-C	14	pneumonia	Giesboro Cemetery, Grave 74	Born Charles Co., MD. Quartermaster Dept laborer in No. 3 stable, Giesboro cavalry depot. Resident of MD before employment.	RG92E578 RG92E681 RG393E2040

Name (name variants) [correct spelling?]	Date of Burial, Order or Report	Present Grave Number	Original Grave/Range/ Section/Block	Age	Complaint or Cause of Death	Address	Notes	Sources
							Admitted to Dupuy Hospital 1/3/64. Died 1/23/64. First buried 1/24/64.	
Lacey (Lacy), Webb	9/10/67	4158	8-7-6-D	45	rupture	John Raines's house, I and 6 th Streets SW	Death reported 9/8/67, 9 p.m.	ANCBR1 RG92E581 RG92E681
Lag (Tag/Lay), Benjamin	10/15/66	3897	27-3-6-D	60	chronic diarrhea	Freedmen's Hospital	Died 10/14/66. 5'9" coffin.	ANCBR1 RG92E581 RG92E681
Lambert (Lamert), H.	12/17/64	2417	28-14-3-A					ANCBR1
Lambert, Louisa	4/28/66	3796	8-22-6-B					ANCBR1
Lambert, Samuel	4/17/66	3798	12-22-6-B					ANCBR1
Lancashire, James H.	4/66	3567	7-15-6-B					ANCBR1
Lancaster, Annie	11/7/66	3847	7-2-6-D					ANCBR1
Lancaster, Henry	6/8/67	4217	26-8-6-D	3 weeks	debility	C Street SW bet 4½ and 6 th	Henry Lancaster's son.	RG92E578 RG92E581 RG92E681
Lancaster, John	7/22/64	2094	8-9-3-A					ANCBR1
Lancaster, M.	1/16/65	2294	12-12-3-A					ANCBR1
Lancaster, Walter	10/26/66	3919	32-3-6-D	8	congestive intermittent fever	bet D, E, 18 th and 19 th Streets		ANCBR1 RG92E581 RG92E681
Landon (Landen), Charles	8/5/65	2795	35-3-6-A					ANCBR1
Landon, James (Joshua)	7/15/65	1111	18-0-4-C			N Street bet Half and 1 st		ANCBR1 RG92E576
Landsey [Lindsey], Mary	1/2/67	4145	34-7-6-D					ANCBR1
Lane, Ada	4/7/65	3123	25-6-6-B					ANCBR1
Lang, _____	12/15/64	2392	23-14-3-A	child			Caroline Lang's child. Marker reads "Caroline Lang."	ANCBR1
Lang, Ellen	11/17/64	1248	3-2-4-C					ANCBR1
Langley, John	8/14/66	5047	15-24-6-C	35	typhus fever	Giesboro Cemetery, Grave 94	Born St. Mary's Co., MD. Single. Quartermaster Dept laborer under Henry.	RG92E578 RG92E681

Name (name variants) [correct spelling?]	Date of Burial, Order or Report	Present Grave Number	Original Grave/Range/ Section/Block	Age	Complaint or Cause of Death	Address	Notes	Sources
							Resident of St. Mary's Co., MD before employment. Admitted to Dupuy Hospital 1/29/64. Died 2/3/64. First buried 2/4/64.	RG303E2040
Lansing, M. (William)	2/25/65	2405	4-14-3-A					ANCBR1
Lanson (Lansen/ Lauson) [Lawson], Julia	3/2/66	3680	31-19-6-A			10 th Street NW bet Q and R		RG92E681
Lanton (Lantern), John	9/17/64	1535	15-5-3-A					ANCBR1
Lauers (Larreis/Larries), Thomas	8/14/66	5021	20-23-6-C	18	pneumonia	Giesboro Cemetery, Grave 43	Born VA. Quartermaster Dept employee. Resident of VA before employment. Died 12/18/63 at Dupuy Hospital. First buried 12/19/63.	ANCBR1 RG92E578 RG92E681 RG393E2040
Lauxter, Eveline	7/23/67	4433	4-13-6-D					ANCBR1
Lauxter, Maria	7/6/64	1935	29-8-3-B					ANCBR1
Laws, James H.	7/17/66	4640	4-13-6-C	1 mo.	unknown	Reeves's Alley bet 8 th , 9 th , P and Q Streets NW	Died 7/16/66.	RG92E581 RG92E681
Lawes (Larvis), Lee	8/7/64	1963	1-8-3-A					ANCBR1
Laws, William	8/3/64	2108	8-9-3-B					ANCBR1
Lawson, Robert	10/16/64	1475	14-4-4-B					ANCBR1
Lawson, Stephen	7/21/64	2053	27-9-3-A					ANCBR1
Lee, _____	2/10/65	2515	9-16-3-A					ANCBR1
Lee, _____	5/15/65	3190	15-6-6-B	child			Maria Lee's child. Marker reads "Maria Lee."	ANCBR1
Lee, _____	7/28/65	2613	21-1-6-A	child		12 th Street NW near Canal bridge	Chloe A. Lee's child.	ANCBR1 RG92E576
Lee, _____	6/30/66	4567	3-12-6-C	child				ANCBR1
Lee, Albert	8/28/64	1890	4-7-3-A					ANCBR1
Lee, Ambrose	6/15/66	4240	3-3-6-C					ANCBR1
Lee, Armstead	11/1/64	1445	27-4-4-B					ANCBR1
Lee, Austin	8/21/64	1763	10-6-3-A					ANCBR1
Lee, Cora (Clara)	8/25/66	3906	45-3-6-D	2 mos.	debility	Canal bet 14 th and 15 th Streets NW		ANCBR1 RG92E578 RG92E681

Name (name variants) [correct spelling?]	Date of Burial, Order or Report	Present Grave Number	Original Grave/Range/ Section/Block	Age	Complaint or Cause of Death	Address	Notes	Sources
Lee, Eliza	3/23/65	2734	20-1-6-B					ANCBR1
Lee, Festus (Fistus)	7/12/67	4249	17-9-6-D	13	"Injuries"	14 th Street SE bet East Capitol and A Streets	He was "kill'd by horse and cart running away" at 9 th and D Streets SE the morning of 7/11/67. He died soon after the accident. Death reported to Freedmen's Bureau 7/12/67, 11 a.m.	ANCBR1 MC7/12/67 NR7/12/67 RG92E578 RG92E581 RG92E681
Lee, James	8/14/64	1662	17-6-3-B					ANCBR1
Lee, Joseph	9/4/65	3008	12-5-6-A					ANCBR1
Lee, Margaret	12/27/64	2416	26-14-3-A					ANCBR1
Lee, Margaret	1/4/67	4028	28-5-6-D					ANCBR1
Lee, Pats(e)y	1/19/67	4256	31-9-6-D					ANCBR1
Lee, Reuben	5/8/66	4330	12-4-6-C	28	rheumatism	3 rd Street SW bet F and G		ANCBR1 RG92E581
Lee, Robert	7/17/64	2105	2-9-3-B					ANCBR1
Lee, Rose	9/7/67	4109 [no marker]	7-7-6-D	17	consumption	L.O. Sullivan's house, 375 11 th Street NW bet K and L		RG92E581 RG92E681
Lee, Sandy	1/11/66	3489	4-12-6-A			Capitol Hill near Lincoln Hospital	6' coffin.	RG92E578
Lee, Sarah	7/2/65	2671	15-1-6-B			Rhode Island Ave NW bet 15 th and 16 th Streets		ANCBR1 RG92E576
Lee, W.G.	7/24/64	2102	24-9-3-A					ANCBR1
Lee, Washington	1/20/66	3617	2-17-6-A	54		Freedmen's Hospital		RG92E578
Lemon, Arthur	3/1/66	3770	26-21-6-A			F Street SW bet 2 nd and 3 rd		ANCBR1 RG92E681
Leonard, Carrie	6/13/67	4313	26-10-6-D	5 weeks	spasms	Eliza Leonard's house, 13 th Street bet G and H	Died 6/12/67.	RG92E681 RG92E581
Leroy, Charles H.	10/13/64	1327	5-3-4-B					ANCBR1
Levi, Samuel	8/6/66	4851	21-19-6-C	16	consumption	A Street SE bet 1 st and 2 nd		RG92E578 RG92E681
Levi, Willie	7/11/67	4221	18-8-6-D	4 mos.	unknown	C Street SW bet 4½ and 6 th	Died 7/11/67.	RG92E578 RG92E581 RG92E681
Lewis, _____	7/65 or 8/65	2824	4-3-6-A	child			Amos Lewis's child.	

Name (name variants) [correct spelling?]	Date of Burial, Order or Report	Present Grave Number	Original Grave/Range/ Section/Block	Age	Complaint or Cause of Death	Address	Notes	Sources
Lewis, _____	10/24/65	3149	27-7-6-A	boy				ANCBR1
Lewis, _____	6/13/66	4368	4-5-6-C	child			Fanny Lewis's child.	ANCBR1
Lewis, Alexander	3/20/65	2736	24-1-6-B					ANCBR1
Lewis, Betty	9/4/64	1651	9-6-3-C					ANCBR1
Lewis, Beverly	9/15/66	3916	38-3-6-D	1½		near New York Ave and 22 nd Street NW		ANCBR1 RG92E581 RG92E681
Lewis, Charles	6/19/66	4529	4-10-6-C					ANCBR1
Lewis, E.	1/4/65	2590	26-17-3-A					ANCBR1
Lewis, Edwin	8/23/65	2918	10-4-6-A					ANCBR1
Lewis, Fanny	8/28/65	2799	43-3-6-A			H Street NW below 23 rd		RG92E576
Lewis, George	7/10/64	2244	26-11-3-A					ANCBR1
Lewis, Granderson (or Granderson, Lewis)	8/29/66	4134	56-7-6-D	17 mos.	unknown	N and 21 st Streets NW		RG92E578 RG92E681
Lewis, Harriet	10/19/65	3301	33-9-6-A					ANCBR1
Lewis, Harriet	11/19/66	4077	40-6-6-D					ANCBR1
Lewis, Henry	9/17/65	3164	38-7-6-A					ANCBR1
Lewis, Henry	8/24/67	4092	10-6-6-D	2 or 27	diarrhea	Freedmen's Hospital	Died 8/23/67.	RG92E581 RG92E681 1994617
Lewis, James (John)	7/6/66	4649	7-14-6-C	6	typhoid fever	13 th and R Streets NW		RG92E581 RG92E681
Lewis, Jennie	2/4/65	2284	9-12-3-A					ANCBR1
Lewis, Jennie	12/2/65	3421	27-11-6-A					ANCBR1
Lewis, John	9/1/64	1655	1-6-3-C					ANCBR1
Lewis, John	6/26/66	4504	2-9-6-C					ANCBR1
Lewis, John	7/5/66	4649	7-14-6-C					ANCBR1
Lewis, John	11/24- 11/30/67	4865	39-25-6-D		variola confluens	Harmony Cemetery	Quartermaster Dept laborer at Beadle's Corral. Admitted to Kalorama Hospital 1/30/64. Died 2/9/64 ("vaccinated, not good"). First buried 2/10/64.	ANCBR1 RG92E681 RG94E544
Lewis (Louis), Josiah	7/6/65	3453	13-11-6-B			15 th Street and Rhode Island Ave NW		ANCBR1 RG92E576
Lewis, Lucy	7/27/64	4323	6-10-6-D					ANCBR1

Name (name variants) [correct spelling?]	Date of Burial, Order or Report	Present Grave Number	Original Grave/Range/ Section/Block	Age	Complaint or Cause of Death	Address	Notes	Sources
Lewis, Margaret	5/8/65	2773	9-2-6-B					ANCBR1
Lewis, Maria	8/7/65	2629	48-1-6-A					ANCBR1
Lewis, Martin	11/30/65	3373	28-10-6-A	1				RG92E581
Lewis, Mary	9/21/66	4132	53-7-6-D	3	dysentery	Rhode Island Ave NW bet 10 th and 11 th Streets		RG92E581 RG92E681
Lewis, Mary	8/23/67	4157	10-7-6-D	25	dropsy	Freedmen's Hospital	Died 8/21/67.	RG92E581 RG92E681 1994617
Lewis, Mary Catherine	9/4/66	3855	23-2-6-D	16	typhoid fever	12 th Street bet N and O		ANCBR1 RG92E581 RG92E681
Lewis, Nellie	7/29/64	2010	20-8-3-A					ANCBR1
Lewis, Peter	9/28/67	4107	3-7-6-D	45	chronic dysentery	Rucker Engine House, Armory Square	Fire brigade attendant at Rucker Engine House. Resided Petersburg, Virginia prior to service. Married. Died 9/27/67.	RG92E581 RG92E681
Lewis, Philip	6/25/65	1186	8-1-4-C					ANCBR1
Lewis, Richard (Robert) T.	1/2/66	3510	19-13-6-A	1		H Street SW bet 3 rd and 4½		ANCBR1 RG92E578
Lewis, Rosa	11/13/65	3224	21-8-6-A	infant				ANCBR1
Lewis, Rose	12/9/65	3435	18-11-6-A					ANCBR1
Lewis, S.A.	8/5/65	2624	43-1-6-A					ANCBR1
Lewis, Susan	8/20/65	3348	5-9-6-B					ANCBR1
Lewis, Susan	1/15/66	3597	2-16-6-A			4½ and Missouri Ave NW [now on the National Mall]	6' coffin.	RG92E578
Lewis, Verlinda	9/21/64	1897	18-7-3-A					ANCBR1
Lewis, William	8/7/64	2005	10-8-3-A					ANCBR1
Lewis, William	1/20/66	3696	2-19-6-A	70		D Street SW bet 13 th and 13½		RG92E578
Lewis, Willie	11/13/65	3244	26-8-6-A	infant boy		18 th Street SE	Isaac Lewis's son. It is possible that this burial is switched with Willie/Milly Cook of Grave 3245.	RG92E581 RG92E627
Liles (Giles) [Lyles], _____	12/31/64	2449	25-15-3-A	5		24 th Street and Pennsylvania Ave NW	Horace Liles's child. Marker reads "Horace Giles."	RG92E581 RG92E627
Lincoln (Linch), _____	9/20/66	4201	55-8-6-D	stillborn	stillborn	Fayette [35th] Street, Georgetown	Ruth Lincoln's child. Marker reads "Ruth Lincoln."	ANCBR1 RG92E581 RG92E681

Name (name variants) [correct spelling?]	Date of Burial, Order or Report	Present Grave Number	Original Grave/Range/ Section/Block	Age	Complaint or Cause of Death	Address	Notes	Sources
Lincoln, Abraham	7/5/65	3493	8-11-6-B			7 th Street		ANCBR1 RG92E576
Lindsay, C.	11/13/64	1273	6-2-4-C					ANCBR1
Lindsay (Hendsay/Hensey), Savage	8/9/66	5134	5-26-6-C	39	typhus fever	Giesboro Cemetery, Grave 164	Born on the Eastern Shore of MD. Married. Quartermaster Dept laborer in No. 3 stable, Giesboro cavalry depot. Resident of the Eastern Shore of MD before employment. Admitted to Dupuy Hospital 2/21/64. Died 2/28/64. First buried 2/29/64.	RG92E578 RG92E681 RG393E2040
Lindsey, Eliza	9/14/64	1642	10-5-3-C	8		"North B [?] Street Capitol Hill"		ANCBR1 RG92E581
Lindsey, Fanny	4/18/66	3788	13-22-6-B					ANCBR1
Lindsey, L. Ann	9/15/64	4292 [no marker]	3-10-6-D					ANCBR1
Lindsey, Mary E.	10/28/65	3368	35-10-6-A					ANCBR1
Lindsey, Nancy J.	11/21/66	4141	42-7-6-D					ANCBR1
Lindsey (Linsey), Wesley	4/9/65	2871	7-3-6-B					ANCBR1
Lindsley (Linsley), Jennie	2/10/65	2489	28-18-6-A					ANCBR1
Linsey [Lindsey], Eliza	2/25/66	3640	28-15-3-B					ANCBR1
Linsley (Linsly) [Lindsley], Mary	8/3/67	4502	6-15-6-D	4 mos.	cholera infantum	Twenty Building Hill [near South Capitol and N Streets], near Plant's brickyard	Death reported 8/2/67, 12 a.m.	RG92E581 RG92E627 RG92E681
Littlepage, William (Williams)	9/7/65	3054	3-6-6-A					ANCBR1 RG92E627
Lockman (Lochman/ Lauchman), Lewis (Louis)	8/9/66	5045	19-24-6-C	20, 25 or 40	typhus fever	Giesboro Cemetery, Grave 178	Born Baltimore Co., MD. Single. Quartermaster Dept laborer under Pearson. Resident of Baltimore Co., MD before employment. Admitted Dupuy Hospital 1/26/64. Died 3/18/64. First buried 3/19/64.	RG92E578 RG92E681 RG393E2040
Lockwood, Rosey	7/11/65	2641	24-1-6-A			near Freedmen's Hospital		ANCBR1 RG92E576
Logan, Loyd	6/6/65	3213	1-7-6-B					ANCBR1

Name (name variants) [correct spelling?]	Date of Burial, Order or Report	Present Grave Number	Original Grave/Range/ Section/Block	Age	Complaint or Cause of Death	Address	Notes	Sources
[Lloyd]								
Lomas [Lomax], Giles (Gilas)	8/23/64	1911	20-7-3-B					ANCBR1
Lomax, Allen	9/12/65	3157	43-7-6-A					ANCBR1
Lomax, Ellen	10/31/64	1721	18-6-4-C					ANCBR1
Lomax (Lamert), Jennie	12/16/64	2510	19-16-3-A					ANCBR1
Lomax (Lomas), Thomas	8/12/65	2715	28-2-6-A					ANCBR1 RG92E627
Lomax, William	7/14/64	2201	21-11-3-B					ANCBR1
Loomis, Jane	9/24/64	1645	16-5-3-C	21		20 th and F Streets NW		ANCBR1 RG92E581
Loomis (Loomas) [Lomax], Patsey	10/17/64	1376	18-3-4-B					ANCBR1
Lotchbury (Lotchburg/ Lothbury), Benjamin	8/9/66	5091	13-25-6-C	16 or 39	typhus fever	Giesboro Cemetery, Grave 165	Born on the Eastern Shore of MD. Married. Quartermaster Dept laborer in No. 7 stable, Giesboro cavalry depot. Resident of the Eastern Shore of MD before employment. Admitted to Dupuy Hospital 1/28/64. Died 2/29/64. First buried 3/1/64.	RG92E578 RG92E681 RG393E2040
Love, Alice	11/1/65	3174	18-7-6-A	15		11 th Street NW bet P and Q		ANCBR1 RG92E581
Lovell, Eveline	9/29/65	3167	32-7-6-A					ANCBR1
Loving (Loorys), Rachel (Richard)	12/7/66	3976	32-4-6-D	90	old age	14 th Street near East Capitol Street and Lincoln Depot		ANCBR1 RG92E581
Lowrie (Laurie), Ellen	9/4/66	3901	35-3-6-D	55	diarrhea	Freedmen's Hospital	Died 9/3/66.	ANCBR1 RG92E581 RG92E681
Loxy, John	7/17/67	4458	23-14-6-D	9 days	spasms	17 th Street NW bet M and Massachusetts Ave	Emily Loxy's son. Died 7/17/67.	RG92E578 RG92E581 RG92E681
Loyal (Loyd/Ford), Henry	7/24/65	3451	16-10-4-C	child		North Capitol Street "back of the Capitol"	Possibly Henry Loyal's <i>child</i> .	ANCBR1 RG92E576
Lucas, Ann	2/6/66	3611	3-17-6-A					ANCBR1
Lucas, Mary	6/22/66	4291	1-4-6-C					ANCBR1

Name (name variants) [correct spelling?]	Date of Burial, Order or Report	Present Grave Number	Original Grave/Range/ Section/Block	Age	Complaint or Cause of Death	Address	Notes	Sources
Lucas, Matthew	3/8/66	3584	13-16-6-B			Freedmen's Hospital		ANCBR1 RG92E681
Lucas, Peter	11/20/64	1264	26-2-4-C					ANCBR1
Lucas, Phil(l)ip	10/25/65	3171	24-7-6-A					ANCBR1
Lucas, Sally (Sallie)	7/6/66	4684	4-16-6-C	2 mos.	unknown	10 th Street near Boundary Street	Died 7/5/66.	ANCBR1 RG92E581 RG92E681
Lucas, Susan	3/6/66	3766	31-21-6-A			C Street SW bet 13½ and 14 th		RG92E681
Lucas, Thomas	10/26/64	1553	5-5-4-B					ANCBR1
Luckett (Luckett), George	8/11/65	2878	7-4-6-A					ANCBR1 RG92E627
Luckett, George	9/23/65	3165	36-7-6-A					ANCBR1
Luckett, Jane	7/23/64	2281	15-12-3-A					ANCBR1
Luckett (Luckett), Katty	9/4/65	2992	44-5-6-A					ANCBR1
Luckett (Luckett), Philip	6/8/65	3280	9-8-6-B					ANCBR1
Luckey, James	6/22/66	4174	1-2-6-C					ANCBR1
_____, Lucy	11/16/64	1251	9-2-4-C				Marker reads "Unknown."	ANCBR1
Ludley, Moses	6/27/66	4561 [no marker]	14-16-6-C					ANCBR1
Ludlow, John	1/4/65	2548	30-16-3-B					ANCBR1
Luke, Cynthia	8/31/66	3807	18-0-6-D			Freedmen's Hospital		ANCBR1 RG92E681
Lumera (Umera) [Summers], Richard	11/25/64	1250	7-2-4-C					ANCBR1
Lumix [Lomax], Ann	8/6/65	2811	30-3-6-A	child			Thomas Lumix's child.	ANCBR1
Lupton, Charles	2/22/66	3646	16-18-6-A					ANCBR1
Luzenburg (Lazenburg), Peggie	3/23/66	3605	11-17-6-B					ANCBR1 RG92E681
Lyles (Lyle/Syles/ Myles), John	10/16/66	3850	13-2-6-D	33	typhoid fever	14 th Street NW near the Canal		ANCBR1 RG92E581

Name (name variants) [correct spelling?]	Date of Burial, Order or Report	Present Grave Number	Original Grave/Range/ Section/Block	Age	Complaint or Cause of Death	Address	Notes	Sources
								RG92E681
Lyles, Marie	12/22/65	3439	10-11-6-A					ANCBR1
Lyles, Theresa A	7/2/65	2677	3-1-6-B			Fort Baker		ANCBR1 RG92E576
Lymore (Symond), James	9/14/64	1347	15-3-4-C	49		Baltimore Depot	6' coffin.	ANCBR1 RG92E581
Lynch (Linch), Warren	7/8/65	2682	7-2-6-A			Q and 14 th Streets NW		ANCBR1 RG92E576
Lyons, Albert	4/30/66	4477	13-9-6-C					ANCBR1
Mabrey (Mabry/ Maloy), _____	9/12/67	4294	7-10-6-D	infant		Madison Mabrey's house, D Street SW bet 3 rd and 4½	Betty (or Betsey) Mabrey's child.	ANCBR1 RG92E581 RG92E627 RG92E681
Mack, Maria	7/28/65	3103	6-5-6-B					ANCBR1
Mack, Mary	9/14/64	1490	18-4-3-B	34 mos.		4 th and G Streets SE		ANCBR1 RG92E581
Mackerny (Mackery), James	8/15/66	4983	22-22-6-C	23	typhoid pneumonia	Giesboro Cemetery, Grave 23	Born MD. Quartermaster Dept employee. Resident of MD before employment. Died 11/30/63 at Dupuy Hospital. First buried 12/1/63.	RG92E578 RG92E681 RG393E2040
Maddox, Chaplain	8/7/65	2804	44-3-6-A					ANCBR1
Magdalen, Mary	6/27/66	4652	1-14-6-C					ANCBR1
_____, Maggie	11/29/64	1254	15-2-4-C				Marker reads "Unknown."	ANCBR1
Magruder, James	7/23/64	2126	17-10-3-B					ANCBR1
Magruder, Margaret	7/8/64	2302	2-12-3-B					ANCBR1
Magruder, (McGruder), P.	9/2/65	3068	31-6-6-A					ANCBR1 RG92E627
Maguire, Sarah	12/18/66	4026	32-5-6-D	9 days	convulsions			ANCBR1 RG92E581
Mahoney, _____	7/30/65	2691	25-2-6-A	child		Massachusetts Ave bet 9 th and 10 th Streets		RG92E576
Maingard, James	7/25/64	2192	22-10-3-B					ANCBR1
Maker (Maken), Mill(e)y	3/16/65	2943	42-3-6-B					ANCBR1

Name (name variants) [correct spelling?]	Date of Burial, Order or Report	Present Grave Number	Original Grave/Range/ Section/Block	Age	Complaint or Cause of Death	Address	Notes	Sources
Maker, Sally (Sallie)	8/11/65	2903	40-4-6-A					ANCBR1
Malden (Wolden), Elizabeth	5/14/66	4165	10-1-6-C	6	whooping cough	1 st Street SW bet N and O		ANCBR1 RG92E581
_____, Malvina	7/16/65	1153	23-1-4-D				Freedmen's Hospital. Marker reads "Unknown."	ANCBR1 RG92E576
Manning, Susan	8/3/64	2112	16-9-3-B					ANCBR1
Manuel, John	7/27/65	3012	4-5-6-A					ANCBR1
Manuel, M.E.	7/19/64	2044	17-9-3-B					ANCBR1
Mavine (Marine), John	11/1/65	1697	29-6-4-A					ANCBR1
Marion, George	7/8/67	4268	22-9-6-D	14	dropsy cardiac	Freedmen's Hospital	Died 7/7/67.	RG92E578 RG92E581 RG92E681
Marquard (Mary Nard), Mrs. _____	4/2/65	2939	34-3-6-B					ANCBR1
Mars (Marse), Sandy	8/22/67	4224	12-8-6-D	7	dropsy	Colored Orphans Home		ANCBR1 RG92E581 RG92E681
Marsh, James	8/17/66	5072	38-24-6-C	17	pneumonia	Giesboro Cemetery, Grave 60	Born Salisbury, MD. Quartermaster Dept laborer in Wheeler's stable. Resident of MD before employment. Admitted to Dupuy Hospital 1/1/64. Died 1/11/64. First buried 1/12/64.	RG92E578 RG92E681 RG393E2040
Marshall, _____	3/23/65	2673	11-1-6-B	child			Eliza Marshall's son.	ANCBR1
Marshall, _____	9/6/66	3808	16-0-6-D	stillborn	stillborn	L Street, Navy Yard	Mary Marshall's child. Marker reads "Mary Marshall."	ANCBR1 RG92E581 RG92E681
Marshall, _____	12/6/66	4307	33-10-6-D	infant	in childbirth	16 th Street	William Marshall's child.	RG92E581
Marshall, H.E.	11/8/66	4127	43-7-6-D					ANCBR1
Marshall, Priscilla	12/5/64	1575	19-5-4-C	70		16 th and N Streets [NW]		ANCBR1 RG92E581
_____, Martha	8/25/65	3136	1-7-6-A	child			Marker reads "Unknown."	ANCBR1
_____, Martha	7/4/66	4771	14-16-6-C		typhoid fever	Freedmen's Hospital	Died 7/2/66.	RG92E581 RG92E681

Name (name variants) [correct spelling?]	Date of Burial, Order or Report	Present Grave Number	Original Grave/Range/ Section/Block	Age	Complaint or Cause of Death	Address	Notes	Sources
Martin, Alfred	2/25/66	3678	27-19-6-A					ANCBR1
Martin, Eleanor (Ellenor)	8/17/65	2672	13-1-6-B					ANCBR1
Martin, Elizabeth Jane	1/20/66	3552	5-14-6-A	1 mo.		L Street SW bet 3 rd and 4½	Hannah Martin's child.	RG92E578
Martin, George	12/17/66	3977	20-4-6-D	80	old age	High Street [Wisconsin Ave] bet C& O Canal and Water [K] Street, Georgetown	Died 12/15/66.	ANCBR1 RG92E581
Martin, James B.	7/17/65	4175 [no marker]	3-8-6-D				A nurse.	ANCBR1
Martin, Jerry	3/4/65	2661	35-1-6-B					ANCBR1
Martin, Mathew	11/64	1362	16-3-4-C					ANCBR1
Martin, Rachel (Rachael)	2/14/65	2541	18-16-3-B					ANCBR1
Martin, Wesley	1/5/65	2477	4-15-3-B					ANCBR1
Martin, William	8/5/66	4989	34-22-6-C	5	bronchitis	alley bet F, G, 3 and 4½ Streets SW		RG92E578 RG92E681
_____, Mary	7/6/67	4389	19-20-6-D	1	summer complaint	Mary's house on Bates Alley NW bet G, H, 6 th and 7 th Streets	Died 7/5/67. Marker reads "Unknown."	ANCBR1 RG92E578 RG92E581 RG92E681
Mason, Aaron	7/18/66	4920	28-20-6-C	85	phthisis	Freedmen's Hospital	Died 7/17/66.	RG92E581 RG92E681
Mason, Henry	6/24/65	1156	29-1-4-B					ANCBR1
Massey (Masi), William	8/14/66	5096	3-25-6-C	25 or 33	pneumonia	Giesboro Cemetery, Grave 67	Born Berlin, MD. Quartermaster Dept laborer in No. 6 stable, Giesboro cavalry depot. Resident of MD before employment. Admitted to Dupuy Hospital 1/13/64. Died 1/18/64. First buried 1/19/64.	RG92E578 RG92E681 RG393E2040
Mathews, _____	8/2/65	2791	27-3-6-A	child			H. Mathews's child.	ANCBR1
Mathews, _____	12/4/66	4210	40-8-6-D	stillborn	stillborn	3 rd Street NE bet C and D	Caroline Mathews's child. Marker reads "Caroline Mathews."	RG92E581
Mathews (Matthews), Anna (Ann/Annie)	8/2/66	5034	41-24-6-C	2		alley bet Maryland Ave and C, 4½ and 6 th Streets SW		ANCBR1 RG92E578 RG92E681

Name (name variants) [correct spelling?]	Date of Burial, Order or Report	Present Grave Number	Original Grave/Range/ Section/Block	Age	Complaint or Cause of Death	Address	Notes	Sources
Mathews, Benjamin	8/14/66	5182	12-28-6-C	64 or 65	typhus fever	Giesboro Cemetery, Grave 89	Born Charles Co., MD. Quartermaster Dept laborer under Wright. Resident of Charles Co., MD before employment. Admitted to Dupuy Hospital 1/26/64. Died 2/3/64. First buried 2/4/64.	RG92E578 RG92E681 RG393E2040
Mathews, Charles (Charley)	7/18/67	4425	20-13-6-D	6	typhoid fever	18 th Street NW bet L and M	Died 7/17/67.	RG92E578 RG92E581 RG92E681
Mathews, Henry	7/27/65	2644	18-1-6-A			F Street near New Jersey Ave SE		RG92E576
Mathews, John	8/7/66	4890	19-20-6-C	45	typhus fever	Giesboro Cemetery, Grave 244	Born MD. Single. Quartermaster Dept employee. Resident of MD before employment. Died 6/18/65. First buried 6/19/65.	RG92E578 RG92E681 RG393E2040
Mathews, Johnson	8/17/64	1682	3-6-3-A					ANCBR1
Mathews, Julia	7/31/67	4520	7-16-6-D	9 days		11 th Street SE near Pennsylvania Row	"Boy."	ANCBR1 RG92E681
Mathews, Kitty	2/4/65	2293	10-12-3-A					ANCBR1
Mathews, Mary	11/30/66	4142	40-7-6-D	child			Marker reads "Unknown Child."	RG92E627
Mattingly, Gus	7/12/65	2690	23-2-6-A			K Street, Island		RG92E576
Mayhew (Mathew), Eliza	2/24/65	2347	4-13-3-A					ANCBR1
Mayhon (Mayhoe) [Mahon], H.	10/11/64	1377	16-3-4-B					ANCBR1
Maynard, Molly	12/1/64	1258	23-2-4-C	child			Daughter of soldier G. Maynard [presumably Pvt. Gassaway Maynard, Co. K, 10 th U.S. Colored Infantry and wife Adaline Fletcher Maynard of Prince George's County, Maryland. The couple was married 1858-1859, according to his pension file].	ANCBR1 RG92E581
McCoy (McCay), Martha	7/5/67	4048	15-6-6-D	20	consumption	Freedmen's Hospital	Died 7/4/67.	RG92E578 RG92E581 RG92E681
(Mc)Creader (Croeder), James	8/10/66	5069	30-24-6-C	17 or 40	typhus fever	Giesboro Cemetery, Grave 128	Born Cambridge, MD. Single. Quartermaster Dept laborer in M. Bibbe's wharf gang, Giesboro cavalry depot.	RG92E578 RG92E681 RG393E2040

Name (name variants) [correct spelling?]	Date of Burial, Order or Report	Present Grave Number	Original Grave/Range/ Section/Block	Age	Complaint or Cause of Death	Address	Notes	Sources
							Resident of Cambridge, MD before employment. Admitted to Dupuy Hospital 2/7/64. Died 2/11/64. First buried 2/12/64.	
McGee (McKee), Frank	4/6/66	3785	10-21-6-B					ANCBR1 RG92E627
McGray [McCrea], Squire	11/7/66	3949 [no marker]	29-4-6-D					ANCBR1 RG92E627
McKall [McCall], Mary	3/6/65	2603	24-17-3-B					ANCBR1
McKay (McCay), Mary	9/5/65	3081	40-6-6-A					ANCBR1 RG92E627
McLane [McLean], Jonny (John) [Jenny]	11/17/66	4208	44-8-6-D					ANCBR1
McNeal, Derry (Deary/Deany)	8/9/66	5051	7-24-6-C	64	typhus fever	Giesboro Cemetery, Grave 159	Born New Orleans, LA. Married. Quartermaster Dept laborer in No. 5 wharf gang, Giesboro cavalry depot. Resident of New Orleans, LA before employment. Admitted to Dupuy Hospital 2/16/64. Died 2/27/64. First buried 2/28/64.	RG92E578 RG92E681 RG393E2040
McPherson, Jane	1/21/67	3929	12-3-6-D					ANCBR1
Meigs, Caroline	7/20/67	4457	21-14-6-D	4 mos.	cholera infantum	Prather's Alley NW [bet 4 th and 5 th and I and K Streets]	Died 7/18/67.	RG92E578 RG92E581 RG92E681
Mentus, Mary	11/2/64	2600	18-17-3-B					ANCBR1
Mercer, Elizabeth	5/27/66	4514	7-10-6-C	3	unknown	Freedmen's Hospital	Died 5/25/66.	ANCBR1 RG92E581
Mercer, Lener (Sener) [Leven/ Leonard]	2/12/65	2536	6-16-3-B					ANCBR1 RG92E627
Merritt (Merrit), Robert	3/21/65	2763	29-2-6-B					ANCBR1
Messenger, Edward "Ned"	9/19/64	1827	11-7-3-A					ANCBR1
Metalee (Metalel),	8/15/64	1779	16-6-3-B					ANCBR1

Name (name variants) [correct spelling?]	Date of Burial, Order or Report	Present Grave Number	Original Grave/Range/ Section/Block	Age	Complaint or Cause of Death	Address	Notes	Sources
Jane								RG92E627
Meyers (Myers), Joseph	7/3/64	2364	10-13-3-B					ANCBR1
Middleton, C.	3/8/65	1802	5-7-3-C					ANCBR1
Middleton, Isaac	11/19/66	4001	29-5-6-D					ANCBR1
Middleton, Sall(e)y	9/65	3138	5-7-6-A					ANCBR1
Miggleton, L.	10/31/64	1473	18-4-4-B					ANCBR1
Miles, John	7/29/65	1150	17-1-4-C			3 rd Street bet K and L		ANCBR1 RG92E576
Miles, John H.	6/6/65	3187	10-6-6-B					ANCBR1
Miles, Joseph	4/21/65	3107	14-5-6-B					ANCBR1
Miles (Mills), Julia	5/21/66	4238	7-3-6-C	24	consumption	Marble Alley NW bet 4½ and 6 th Streets south of Pennsylvania Ave	William Miles's wife.	ANCBR1 RG92E581
Miles, Lewis	6/26/65	1100	10-0-4-D					ANCBR1
Miles (Mills), Martha A.	6/10/67	3993	13-5-6-D	6 mos.	smallpox	Claremont Cemetery, Grave 65A	Admitted to Claremont Hospital from Alexandria 5/17/64. Died 5/19/64. Exhumed 5/19/67.	ANCBR1 RG92E578 RG92E681 RG94E544
Miles, Nancy	3/8/66	3536	3-13-6-B					ANCBR1 RG92E681
Miller, Addie	5/19/66	4376	9-6-6-C	3 mos.	pneumonia	New Jersey Ave SE bet D Street and Virginia Ave		ANCBR1 RG92E581
Miller, Anna	9/3/66	3826	21-1-6-D	1	diarrhea	7 th and O Streets NW		ANCBR1 RG92E581 RG92E681
Miller, Eliza	9/11/65	3001	26-5-6-A					ANCBR1
Miller, Horace	8/11/66	5174	7-28-6-C	17 or 25	typhus fever	Giesboro Cemetery, Grave 99	Born on the Eastern Shore of MD. Single. Quartermaster Dept laborer in No. 5 wharf gang, Giesboro cavalry depot. Resident of MD before employment. Admitted to Dupuy Hospital 1/29/64. Died 2/4/64. First buried 2/5/64.	RG92E578 RG92E681 RG393E2040
Miller, Lewis	1/27/65	2964	5-4-6-B					ANCBR1
Miller, Lewis	2/25/66	3683	28-19-6-A					ANCBR1

Name (name variants) [correct spelling?]	Date of Burial, Order or Report	Present Grave Number	Original Grave/Range/ Section/Block	Age	Complaint or Cause of Death	Address	Notes	Sources
Miller, Polly	3/13/65	2951	31-4-6-B					ANCBR1
Miller, Thomas	9/15/64	1829	7-7-3-A	8		3 rd Street SW bet F and G	Son of Elsey Miller, a soldier's wife.	ANCBR1 RG92E581
Miller, Thomas	5/9/66	4439	12-7-6-C	22	pneumonia	Freedmen's Hospital	Died 4/8/66.	ANCBR1 RG92E581
Miller, William	7/8/65	1101	8-0-4-D	man		East Capitol Street, Capitol Hill		ANCBR1 RG92E576
Mills, _____	11/15/66	4195	43-8-6-D				Caroline Mills's child. Marker reads "Caroline Mills."	ANCBR1
Mills, Eliza	7/31/64	2024	20-8-3-B					ANCBR1
Mills, Susan	7/31/65	1103	4-0-4-D					ANCBR1
Mills, Thomas	6/15/65	3342	17-9-6-B					ANCBR1
Mills, William	8/13/67	3986	2-4-6-D	2	chronic diarrhea	Kendall Green Barracks	Died 8/12/67.	ANCBR1 RG92E581 RG92E681
Minor, Charles	3/13/65	3034	37-5-6-B					ANCBR1
Minor, Charles	2/6/66	3756	9-21-6-A	infant				ANCBR1
Minor (Miner), Dick	7/27/64	2186	10-10-3-B					ANCBR1
Minor, Ella (Ellen) Agnes	9/2/67	4343	11-11-6-D	4	diarrhea	4 th and N Streets SE "near 20 Building Hill"	Died 8/31/67.	ANCBR1 RG92E581 RG92E681
Minor, Leanah	8/22/65	2701	45-2-6-A					ANCBR1
Minor, Lizzie	12/31/65	3434	20-11-6-A					ANCBR1
Minor, Pleasant	4/18/66	3792	5-22-6-B					ANCBR1
Minor, Robert	7/31/64	2051	3-9-3-B					ANCBR1
Minor, Sarah	3/28/66	3701	12-19-6-B			18 th and E Streets		ANCBR1 RG92E681
Minyer, Adelaide	1/5/65	2395	17-14-3-A					ANCBR1
Mitchell, _____	11/18/65	3422	29-11-6-A	boy		Betty Mitchell's house, H Street	Betty Mitchell's son.	RG92E581 RG92E681
Mitchell, Francis	7/12/66	4766	4-16-6-C	4 days	unknown	bet 19 th , 20 th , L and M Streets NW		ANCBR1 RG92E581 RG92E681
Mitchell, Frank	7/7/65	3452	18-10-6-B			L Street, Island		ANCBR1

Name (name variants) [correct spelling?]	Date of Burial, Order or Report	Present Grave Number	Original Grave/Range/ Section/Block	Age	Complaint or Cause of Death	Address	Notes	Sources
								RG92E576
Mitchell, Martha	8/21/64	2025	22-8-3-B					ANCBR1
Mitchell, S.A.	9/4/64	1791	10-6-3-C					ANCBR1
Mitchell, William	7/24/66	4954	37-22-6-C	55	paralysis	Freedmen's Hospital	Died 7/23/66.	ANCBR1 RG92E581 RG92E681
Moalton (McAlton) [Moulton], Mary	10/4/65	3078	46-6-6-A					ANCBR1 RG92E627
Moins [Morris], Eliza	9/30/64	1551	1-5-4-B					ANCBR1
Molden (Moldon), James (Joseph)	11/25/64	1252	11-2-4-C					ANCBR1
Molton (Moltin), William	1/12/66	3518	14-13-6-A	12		L Street SW bet 4½ and 6 th	Died 1/11/66.	RG92E578
Monroe, Jane (James)	10/5/64	1850	7-7-4-B					ANCBR1 RG92E627
Monroe (Munroe), Moses	1/12/66	3442	4-11-6-A	23			Died 1/11/66.	ANCBR1 RG92E578
Monroe, Philip Jr.	7/17/65	1118	4-0-4-C			near Signal Camp [of Instruction], [Red Hill,] Georgetown [Heights]		ANCBR1 RG92E576
Montague, James	1/17/66	3693	8-19-6-A	5 days		L Street NW near 17 th		RG92E578
Moody (Moodey), Phillip	8/25/64	1912	22-7-3-B					ANCBR1
Moody, R.	2/20/65	2341	9-13-3-A					ANCBR1
Mooney (Moony/Money), William "Bill"	8/9/66	4968	9-22-6-C	60	typhus fever	Giesboro Cemetery, Grave 155	Born on the Eastern Shore of MD. Married. Quartermaster Dept laborer under Lightbound. Resident of the Eastern Shore of MD before employment. Admitted to Dupuy Hospital 2/13/64. Died 2/23/64. First buried 2/24/64.	RG92E578 RG92E681 RG393E2040
Moore, Agnes	9/26/65	3232	37-8-6-A					ANCBR1
Moore, Allen	9/22/64	1522	15-5-3-B					ANCBR1
Moore, Alsey	7/7/64	2218	11-11-3-A					ANCBR1
Moore, Amy	4/9/66	3500	7-12-6-B					ANCBR1

Name (name variants) [correct spelling?]	Date of Burial, Order or Report	Present Grave Number	Original Grave/Range/ Section/Block	Age	Complaint or Cause of Death	Address	Notes	Sources
(Anny)								
Moore, Anna	2/24/65	2652	53-1-6-B					ANCBR1
Moore, Emily (Prudence)	3/31/66	3657	10-18-6-B			N Street SW bet 4½ and 6 th		ANCBR1 RG92E681
Moore, James	7/1/66	4601	13-13-6-C	58	diarrhea	F Street SE bet South Capitol and 1 st	Died 6/30/67?	RG92E581 RG92E681
Moore, Marie (Maria)	4/9/66	3525	8-12-6-B					ANCBR1
Moore, Page	6/4/66	4231	6-2-6-C					ANCBR1
Moore, Richard	11/11/64	1581	8-5-4-C					ANCBR1
Moore (Monroe), Sarah	8/21/67	4273	12-9-6-D	40	typhoid fever	Freedmen's Hospital	Died 8/20/67.	RG92E581 1994617 RG92E681
Moore, Tina	1/19/65	2409	12-14-3-A					ANCBR1
Morgan, C. Ann	10/1/65	3057	9-6-6-A					ANCBR1
Morgan, Jennie (Jenney)	8/25/65	2906	34-4-6-A					ANCBR1
Morgan, Joseph (James)	8/12/66	4816	3-18-6-C	20	consumption	Freedmen's Hospital	"Immediate attention."	RG92E578 RG92E681
Morgan, Susan	1/19/67	4264	30-9-6-D	child			Possibly <i>child of</i> Susan Morgan.	ANCBR1
Morgan, Willie	8/4/67	4518	3-16-6-D	10 mos.	teething	bet E, F, 22 nd and 23 rd Streets NW	Died 8/3/67.	1994617 ANCBR1 RG92E581 RG92E681
Morrill (Morrell), William "Bill"	8/14/66	5009	7-23-6-C	25	pneumonia	Giesboro Cemetery, Grave 61	Born Talbot Co., MD. Quartermaster Dept laborer under Hollings. Resident of MD before employment. Admitted to Dupuy Hospital 1/3/64. Died 1/11/64. First buried 1/12/64.	RG92E578 RG92E627 RG92E681 RG393E2040
Morris, _____	1/13/66	3594	8-16-6-A	stillborn	stillborn	2 nd Street East bet B and C	Laura Morris's child. Marker reads "Laura Morris."	ANCBR1 RG92E578
Morris, _____	3/6/66	3767	32-21-6-A				Wesley Morris's child. Marker reads "Wesley Morris."	RG92E681
Morris, _____	8/8/66	4802	6-17-6-C	boy	unknown	Kendall Green Park [Barracks?]		ANCBR1 RG92E578

Name (name variants) [correct spelling?]	Date of Burial, Order or Report	Present Grave Number	Original Grave/Range/ Section/Block	Age	Complaint or Cause of Death	Address	Notes	Sources
								RG92E681
Morris, Laura	4/24/66	4332	13-5-6-C					ANCBR1
Morris, Martha (Marthy)	11/10/65	3172	22-7-6-A	3		2 nd Street East	The girl's maternal uncle was Frank Alexander, formerly of Fauquier Co., VA, then in the employ of Brevet Major Burton, Assistant Quartermaster. She died evening of 11/9/65.	RG92E581
Morris, Robert	1/21/67	4029	26-5-6-D					ANCBR1
Morton, Claiborne	1/20/66	3666	1-19-6-A			near 12 th Street		RG92E578
Morton, Georgeanna	8/21/66	3904	41-3-6-D	14 mos.	tabes mesenterica	17 th Street and Pennsylvania Ave SE		ANCBR1 RG92E578 RG92E681
Morton, Lucas	7/11/66	4743	5-16-6-C	1	cholera infantum	near Government Printing Office, North Capitol Street	Jane Morton's child. Died 7/10/66. Marker reads "Jane Morton."	RG92E581 RG92E681
Morton, Mary	7/26/64	2268	13-12-3-B				Marker reads "JAN 1 1901."	ANCBR1
Mosbey (Mosley), Martha Ann	3/19/66	3708	3-20-6-B					ANCBR1 RG92E681
Moser, Winnie	3/29/66	3786	12-21-6-B			bet E, F, 9 th and 10 th Streets		ANCBR1 RG92E681
Moses, H.	7/26/64	2305	8-12-3-B					ANCBR1
Moton (Martin), Elam (Elah/Elijah)	7/10/65	1200	20-1-4-B			K Street SW bet 4½ and 6 th		ANCBR1 RG92E576
Muddy (Middy/ Middey), Casey	7/9/66	4765	2-16-6-C		"taken sick 4 th July from drinking ice water"	near 6 th Street Wharf		ANCBR1 RG92E581 RG92E681
Mumford, V.	5/6/65	3115	30-5-6-B					ANCBR1
Munsky (Miskay/ Minskay/Minsky), Nancy	9/5/64	1491	20-4-3-B		typhoid fever complicated with peritonitis	Carver Hospital	Single. Hospital matron.	ANCBR1 RG92E578 RG92E627
Munt (Muret) [Hunt], Kitty	2/7/66	3652	4-18-6-A					ANCBR1
Murphy, Jane (James)	3/21/65	3118	36-5-6-B				Marker reads "James Murphy."	ANCBR1 RG92E627

Name (name variants) [correct spelling?]	Date of Burial, Order or Report	Present Grave Number	Original Grave/Range/ Section/Block	Age	Complaint or Cause of Death	Address	Notes	Sources
Murphy, Margaret (Mary)	11/18/65	3365	29-10-6-A	1		11 th Street NW bet O and P		RG92E581
Murray, Betsey	8/23/64	1671	25-6-3-A					ANCBR1
Murray, Charles	8/9/66	5011	3-23-6-C	30 or 49	typhus fever	Giesboro Cemetery, Grave 153	Born England or MD. Single. Quartermaster Dept laborer under Simson. Resident of Wilmington, DE (or MD?) before employment. Admitted to Dupuy Hospital 2/17/64. Died 2/22/64. First buried 2/23/64.	RG92E578 RG92E681 RG393E2040
Murray, Frank	12/10/64	2418	2-14-3-B					ANCBR1
Muse, Betty	10/17/64	1472	20-4-4-B					ANCBR1
Muse, Henry	9/16/66	4017	50-5-6-D	9/16/66	unknown	Freedmen's Hospital	Marker reads "Unknown."	ANCBR1 RG92E581 RG92E681
Muse, Susanna	2/22/65	2464	6-15-3-A					ANCBR1
Musher (Musick), Clorina (Clorane)	7/3/65	3133	5-6-6-B			E Street bet 17 th and 18 th		ANCBR1 RG92E576
Myers, George	7/19/67	4494	23-15-6-D	2	convulsions	Grinder's Alley near Grinder's brickyard, New Jersey Ave SE bet L and M	Died 7/17/67.	RG92E578 RG92E581 RG92E681
Myers, Julia	11/4/64	1342	5-3-4-C					ANCBR1
Myghilton (Mychilton), Abraham	3/31/66	3626	9-18-6-B			G Street SW bet 6 th and 7 th		ANCBR1 RG92E681
_____, Nancy	11/19/64	1448	3-4-4-C				Marker reads "Unknown."	ANCBR1
Naon (Noan) [Nolan], Thomas	2/20/65	2732	16-1-6-B					ANCBR1
Nash, Daniel	6/1/65	3135	1-6-6-B					ANCBR1
Neal (Neil), Josiah (Joseph)	8/19/66	4941	10-21-6-C	25 or 50	typhus fever	Giesboro Cemetery, Grave 185	Born Cecil Co., MD. Single. Quartermaster Dept laborer under Gillingham. Resident of Cecil Co., MD before employment. Admitted Dupuy Hospital 3/24/64. Died 3/30/64. First buried 3/31/64.	ANCBR1 RG92E578 RG92E681 RG393E2040
Neal, Peter	8/11/66	5154	17-27-6-C	17 or 45	typhus fever	Giesboro Cemetery, Grave 114	Born Cambridge, MD. Single. Quartermaster Dept laborer in No. 4 wharf	RG92E578 RG92E681

Name (name variants) [correct spelling?]	Date of Burial, Order or Report	Present Grave Number	Original Grave/Range/ Section/Block	Age	Complaint or Cause of Death	Address	Notes	Sources
							gang, Giesboro cavalry depot. Resident of Cambridge, MD before employment. Admitted to Dupuy Hospital 2/3/64. Died 2/7/64. First buried 2/8/64.	RG393E2040
Neal, Selena (Selina/Selna) A.	7/30/66	5031	40-23-6-C	12 days	unknown	Freedmen's Hospital	Died 7/29/66.	ANCBR1 RG92E581 RG92E681
Nebbitt, Richard	2/20/66	3729	22-20-6-A					ANCBR1
Neil, Caroline	7/27/67	4429	12-13-6-D	18	smallpox	Claremont Cemetery, Grave 136A	"Government employee." First buried 6/15/64 and exhumed 7/26/67.	RG92E578 RG92E681 RG94E544
Nelson, _____	9/2/65	2880	11-4-6-A					ANCBR1
Nelson, Abraham	11/30/64	1267	20-2-4-C					ANCBR1
Nelson, Clara	12/22/65	3433	22-11-6-A					ANCBR1
Nelson, Harvey	2/28/66	3720	23-20-6-A			Freedmen's Hospital		ANCBR1 RG92E681
Nelson, James	3/15/66	3746	13-21-6-B			Freedmen's Hospital		ANCBR1 RG92E681
Nelson, Richard	4/8/65	3017	8-4-6-B					ANCBR1
Nemod, Mary	3/7/65	2289	2-12-3-A					ANCBR1
Nevitt (Nevilt/ Hevitt), James (Joseph)	8/10/66	5097	1-25-6-C	30	typhus fever	Giesboro Cemetery, Grave 146	Born St. Mary's Co., MD. Single. Quartermaster Dept ostler in No. 2 stable, Giesboro cavalry depot. Resident of Patuxent River, MD before employment. Admitted to Dupuy Hospital 1/25/64. Died 2/20/64. First buried 2/21/64.	ANCBR1 RG92E578 RG92E681 RG393E2040
Newborn, _____	12/12/64	2531	24-16-3-A				The burial register suggests that "New Born" is not a proper name but refers to an unnamed infant.	ANCBR1
Newborn (Newbern/ Newburn), Albert	10/18/66	3875 [no marker]	18-2-6-D	27	consumption	Freedmen's Hospital	Died 10/17/66.	ANCBR1 RG92E581 RG92E681
Newman, Jacob	3/21/66	3545	11-14-6-B			South Capitol Street near 2 nd		ANCBR1 RG92E681
Newman, Jane	8/18/64	1762	8-6-3-A					ANCBR1

Name (name variants) [correct spelling?]	Date of Burial, Order or Report	Present Grave Number	Original Grave/Range/ Section/Block	Age	Complaint or Cause of Death	Address	Notes	Sources
Nickinson (Nickerson/ Dickinson/ Dickson), Laura	8/24/66	3913	44-3-6-D	7	diphtheria	D Street bet 18 th and 19 th		ANCBR1 RG92E578 RG92E681
Noddy (Nodely), Charles	7/30/64	1950	27-8-3-A					ANCBR1 RG92E627
Nolan, John J.	9/20/64	4416	3-13-6-D					ANCBR1
Norman, Charles	8/9/64	1904	6-7-3-B					ANCBR1
Norman, Charles	8/17/64	1915	28-7-3-B					ANCBR1
Norman, H.	4/20/66	4100	13-1-6-C					ANCBR1
Norman, Henry	9/7/66	3832	24-1-6-D	2 mos.	cholera infantum	bet 2 nd , 3 rd , D and E Streets SW		ANCBR1 RG92E581 RG92E681
Norman, Mary	2/10/65	2492	27-16-3-B					ANCBR1
Norman, Sarah J.	12/25/64	2490	30-15-3-B					ANCBR1
Norman (Normans/ Normaus), _____	4/5/65	3200	27-7-6-B	child			T. Norman's child.	ANCBR1 RG92E627
North (Nath), _____	1/11/65	2454	15-15-3-A	child			Catherine North's child.	ANCBR1
Norton, Clara	12/7/65	3378	18-10-6-A					ANCBR1
Nuckens (Nuckeus/ Nackens) [Nickens], R.	1/13/65	2396	15-14-3-A					ANCBR1 RG92E627
Oakley, J.L.	12/26/64	2534	2-16-3-B					ANCBR1
Ogle, Henry	12/24/64	2356	22-13-3-A					ANCBR1
Olds, Minnie	9/14/65	2999	30-5-6-A					ANCBR1
_____, Oliver	10/15/64	1453	13-4-4-C					ANCBR1
Oliver, Nicholas	12/8/64	2360	2-13-3-B					ANCBR1
Olmstead (Omstead), L.	3/21/65	2766	23-2-6-B					ANCBR1
Olmstead (Omstead), William	1/18/65	2419	4-14-3-B					ANCBR1
Onley, Matilda	12/14/64	2415	24-14-3-A					ANCBR1
Oreland (Ouland), Pink	4/18/65	2670	17-1-6-B					ANCBR1

Name (name variants) [correct spelling?]	Date of Burial, Order or Report	Present Grave Number	Original Grave/Range/ Section/Block	Age	Complaint or Cause of Death	Address	Notes	Sources
Page, Edward	10/11/64	1371	28-3-4-B					ANCBR1
Page, Harriet	10/21/66	3839	10-1-6-D	26	dropsy	51 A Street [NE bet 1 st and 2 nd], Capitol Hill		ANCBR1 RG92E581 RG92E681
Page, James (or C.)	9/29/64	1870	10-7-4-B				Solomon Page's son. "[I]f you can put him in the way of getting a corporation burial"— suggests that he may have been a native Washingtonian. Marker reads "C. Page."	ANCBR1 RG92E581
Page, John (James)	1/20/66	3778	8-21-6-A	8				RG92E578
Page, Mary	7/2/66	4641	6-13-6-C	child		14 th and N Streets NW	Albert Page's child. Died 7/1/66?	RG92E581 RG92E681
Page, Rosa A.	10/31/64	1720	17-6-4-C					ANCBR1
Page, Sarah	6/23/66	4338	1-5-6-C					ANCBR1
Page (Paige), Silas	7/27/65	2611	17-1-6-A			Q Street bet 11 th and 12 th NW		RG92E576
Paine, Caroline	12/21/65	3355	9-10-6-A					ANCBR1
Paine (Parker), Elizabeth	10/30/66	4196	45-8-6-D	1 mo.	aphthae oris [thrush]	Georgetown	Died 10/29/66.	RG92E581 RG92E681
Paine, Kitty	9/7/64	2035	12-8-3-C					ANCBR1
Palmer, Thomas	8/11/65	3007	14-5-6-A					ANCBR1
Park, Henry	11/28/66	3975	24-4-6-D					ANCBR1
Parker, Charles	11/3/65	3311	30-9-6-A					ANCBR1
Parker, Edward	9/21/65	2915	16-4-6-A					ANCBR1
Parker, Eliza	4/8/65	2868	13-3-6-B					ANCBR1 RG92E627
Parker, George	8/8/64	1951	25-8-3-A					ANCBR1
Parker, Henry	8/10/66	5078	39-25-6-C	64 or 83	typhus fever	Giesboro Cemetery, Grave 161	Born Talbot Co., MD. Married. Quartermaster Dept laborer in wharf gang No. 4, Giesboro cavalry depot. Resident of Talbot Co., MD before employment. Admitted to Dupuy Hospital 2/23/64. Died 2/28/64. First buried 2/29/64.	RG92E578 RG92E681 RG393E2040
Parker, James (Jasper)	8/14/66	5065	22-24-6-C	20	pneumonia	Giesboro Cemetery, Grave 69	Born Somerset, MD. Quartermaster Dept laborer under Mahony. Resident of MD before employment. Admitted to Dupuy Hospital 1/8/64. Died 1/20/64. First buried	RG92E578 RG92E681 RG393E2040

Name (name variants) [correct spelling?]	Date of Burial, Order or Report	Present Grave Number	Original Grave/Range/ Section/Block	Age	Complaint or Cause of Death	Address	Notes	Sources
							1/21/64.	
Parker, James H.	11/21/66	3947	25-4-6-D					ANCBR1
Parker, John	11/8/64	1447	1-4-4-C					ANCBR1
Parker, Lewis (Louis)	8/15/66	4841	4-18-6-C	19	pneumonia	Giesboro Cemetery	Born VA. Quartermaster Dept employee. Resident of VA before employment. Died 12/20/63 at Dupuy Hospital. First buried 12/21/63.	RG92E578 RG92E681 RG393E2040
Parker, Maria	12/20/66	3844	1-2-6-D	26	pneumonia	Wisewell Barracks		ANCBR1 RG92E581
Parker, Martha	9/21/67	4095	4-6-6-D	14	typhoid fever	Henry Parker's House, H? [7 th ?] Street Wharf	Henry Parker's daughter. Died 9/19/67.	RG92E581 RG92E681
Parker, Mary	7/16/64	2202	19-11-3-B					ANCBR1
Parker, Mary	10/27/64	1597	6-5-4-B					ANCBR1
Parker, Mathew(s)	1/28/66	3757	11-21-6-A	20		Fort Slocum [present-day Rock Creek Church Road NW near New Hampshire Ave]	6' coffin.	RG92E578
Parker, Rach(a)el	2/8/66	3695	4-19-6-A					ANCBR1
Parker, W.	4/22/65	3210	7-7-6-B					ANCBR1
Parker, William	6/10/66	4369	6-5-6-C					ANCBR1
Parks, Daniel	1/25/65	2442	11-15-3-B					ANCBR1
Parsons, Moses	8/15/66	5041	27-24-6-C	19	pneumonia	Giesboro Cemetery, Grave 65	Born Somerset Co., MD. Quartermaster Dept laborer in No. 2 stable, Giesboro cavalry depot. Resident of MD before employment. Admitted to Dupuy Hospital 1/4/64. Died 1/17/64. First buried 1/18/64.	RG92E578 RG92E681 RG393E2040
Paton, Susan	2/3/66	3671	11-19-6-A					ANCBR1
Pattents, Lizzie	3/2/65	2519	1-16-3-A					ANCBR1
Patterson, Edward	5/22/66	4281	8-3-6-C					ANCBR1
Patterson, Laura	1/7/65	2470	18-15-3-A					ANCBR1
Patterson, Sarah	10/20/66	3896	25-3-6-D	75	cholera morbus	bet New Jersey Ave and North Capitol Street NW		ANCBR1 RG92E581 RG92E681
Paying [Payne], Laura W.	10/27/65	3251	12-8-6-A					ANCBR1
Payne (Paine),	8/21/64	1939	21-8-3-B					ANCBR1

Name (name variants) [correct spelling?]	Date of Burial, Order or Report	Present Grave Number	Original Grave/Range/ Section/Block	Age	Complaint or Cause of Death	Address	Notes	Sources
Cecelia								RG92E627
Payne (Paine), Ellen	6/22/66	4229	2-2-6-C					ANCBR1
Payne, Martha	10/12/64	1740	10-6-4-B					ANCBR1
Payne, Mary	7/21/64	2182	2-10-3-B					ANCBR1
Payne, Robert	7/28/66	4952	32-21-6-C	24	consumption	Freedmen's Hospital		ANCBR1 RG92E581 RG92E681
Payne, Sarah (Susan)	6/6/65	3340	21-9-6-B					ANCBR1 RG92E627
Payton, Abel	9/15/64	1895	14-7-3-A					ANCBR1
Payton (Peyton), Anna (Anne)	9/6/66	4068	55-6-6-D	18 mos.		L Street SW bet 3 rd and 4½		RG92E581 RG92E681
Payton, Francis	3/2/65	2597	12-17-3-B					ANCBR1
Payton, John	7/15/64	2200	23-11-3-B					ANCBR1
Payton, Nancy	7/22/64	2096	12-9-3-A					ANCBR1
Payton (Paydon), Harris (Henis/Thomas)	8/16/66	5176	3-28-6-C	35	pneumonia	Giesboro Cemetery, Grave 32	Born VA. Quartermaster Dept employee. Resident of VA before employment. Died 12/11/63 at Dupuy Hospital. First buried 12/12/63. The original number of the grave suggests that this is not Paydon's grave, but that this marker is over an unknown person, and Paydon is really at Grave 5173.	ANCBR1 RG92E578 RG92E681 RG393E2040
Peck, Columbus	2/26/66	3677	25-19-6-A					ANCBR1
Pelham, Julia	4/22/65	3194	24-6-6-B					ANCBR1
Pendleton, Martha	6/28/66	4594	2-12-6-C					ANCBR1
Pendleton, Nancy (Mary)	7/25/64	2127	15-10-3-B					ANCBR1 RG92E627
Pendleton, Toby	11/8/66	3878	12-2-6-D					ANCBR1
Penn, Henry	5/29/65	3191	18-6-6-B					ANCBR1
Penn, Mary (Henry)	7/17/65	1202	16-1-4-B			Massachusetts Ave bet 13 th and 14 th Streets		ANCBR1 RG92E576
Perg [Perry/Berry], _____	7/29/64	2012	24-8-3-A				Marker reads "Unknown Citizen."	ANCBR1
Perley, Peter	1/7/65	2587	20-17-3-A					ANCBR1

Name (name variants) [correct spelling?]	Date of Burial, Order or Report	Present Grave Number	Original Grave/Range/ Section/Block	Age	Complaint or Cause of Death	Address	Notes	Sources
Perry, Alonzo	7/23/66	4953	34-21-6-C	25	remittent fever	Freedmen's Hospital	Died 7/22/66.	ANCBR1 RG92E581 RG92E681
Perry, Ann(a)	1/26/66	3615	6-17-6-A	15 mos.		10 th Street NW bet P and Q		RG92E578
Perry (Berry), Beck(e)y	6/25/66	4447	1-8-6-C					ANCBR1 RG92E627
Perry, Eliza	6/29/66	4470	2-8-6-C					ANCBR1
Perry, Howard	11/10/64	1352	25-3-4-C					ANCBR1
Perry, John (Missouri)	11/10/64	1584	2-5-4-C					ANCBR1
Perry, Rebecca	7/11/67	4269	20-9-6-D	3 weeks	diarrhea	Massachusetts Ave [NW?] bet 13 th and 14 th Streets		RG92E578 RG92E581 RG92E681
Perry, William	8/25/66	3911	48-3-6-D	3 days	debility	East Capitol Street Barracks		ANCBR1 RG92E578 RG92E681
Peters, _____	1/2/66	3318	16-9-6-A	15 mos.		12 Street NW bet O and P	Annie Peters's child.	RG92E578
Peterson, Lewis	6/20/65	1722	16-6-4-C					ANCBR1
Peterson, Sarah	9/19/67	4401	4-12-6-D	6	unknown	Sam Peterson's house, I Street SW bet 4½ and 6 th Streets	Died 9/18/67.	RG92E581 RG92E681
Peterson, William	2/15/66	3643	22-18-6-A					ANCBR1
Pettis (Petis/Petit) [Peters], Mary	12/25/65	3463	7-12-6-A					ANCBR1 RG92E627
Peyton, Elizabeth	2/12/65	2582	10-17-3-A					ANCBR1
Peyton (Payton), Mary Catherine	9/2/67	4450	7-14-6-D	2 mos.	diarrhea	Washington Peyton's house, 20 th Street NW bet L and M	Died 8/31/67.	RG92E581 RG92E681
Peyton (Payton), Sarah	10/23/66	3895	23-3-6-D	20	consumption	Freedmen's Hospital	Died 10/21/66. 5'6" coffin.	ANCBR1 RG92E581 RG92E681
Peyton, William	9/12/66	3810	12-0-6-D	11 mos.	teething	L Street SW bet 3 rd and 4½ Streets		ANCBR1 RG92E581 RG92E681
Phesar, Betsy	8/14/66	1658	25-6-3-B					ANCBR1
Phillips, Anne (Anna) Eliza	7/16/65	1169	25-1-4-C			15 th Street bet B and C		ANCBR1 RG92E576

Name (name variants) [correct spelling?]	Date of Burial, Order or Report	Present Grave Number	Original Grave/Range/ Section/Block	Age	Complaint or Cause of Death	Address	Notes	Sources
Phillips, Lavin(i)a	1/22/66	3781	2-21-6-A	54		4 th and N Streets [NW?]		RG92E578
Phillips (Philips), Martha	10/24/64	1437	11-4-4-B					ANCBR1
Phillips, Mary	6/19/65	3399	17-10-6-B					ANCBR1
Phillips, Thomas	8/14/66	5018	14-23-6-C	19 or 22	typhus fever	Giesboro Cemetery, Grave 96	Born Bucks Co., PA. Single. Quartermaster Dept laborer under Bellows. Resident of MD before employment. Admitted to Dupuy Hospital 2/2/64. Died 2/3/64. First buried 2/4/64.	RG92E578 RG92E681 RG393E2040
Pierce, Lee	9/23/64	1526	7-5-3-B				5' coffin.	ANCBR1 RG92E581
Pierce, Mary	6/29/66	4540	3-11-6-C					ANCBR1
Pierson, Georgiana	9/20/66	4136	54-7-6-D	9	consumption	alley bet G, H, 6 th and 7 th Streets	Died 9/19/66.	ANCBR1 RG92E581 RG92E681
Piles (Pilis), Sandy	11/20/66	4126	41-7-6-D					ANCBR1
Pinckney (Pinkney), Frank	3/28/66	3682	30-19-6-A					ANCBR1
Pinket, Caroline	6/27/66	4541	1-11-6-C					ANCBR1
Pinkney (Pinkny), _____	1/17/66	3650	8-18-6-A	1 mo.		O Street NW bet 4 th and 5 th		RG92E578
Plakos, Sophy	7/9/64	2242	22-11-3-A					ANCBR1
Platter (Plater), Edward D.	4/4/66	3749	7-21-6-B					ANCBR1 RG92E627
Pleasant, C.	10/26/64	1276	30-2-4-B					ANCBR1
Pleasant (Gant), Henry (Helen)	9/15/64	1826	13-7-3-A			457 8 th Street NW, west side, bet D and E and near Post Office		ANCBR1 RG92E581
Pleasant, Mary	6/30/65	1182	26-1-4-C					ANCBR1
Pleasants (Pleasant), Charles H.	9/1/66	3857	27-2-6-D	15 mos.	summer complaint	East Capitol Street Barracks		ANCBR1 RG92E581 RG92E681
Pleasants (Pleasant), Ida	7/18/67	4424	19-13-6-D	3 weeks	summer complaint	East Capitol Street Barracks		RG92E578 RG92E581 RG92E681
Pleasants	6/23/66	4367	2-5-6-C					ANCBR1

Name (name variants) [correct spelling?]	Date of Burial, Order or Report	Present Grave Number	Original Grave/Range/ Section/Block	Age	Complaint or Cause of Death	Address	Notes	Sources
(Pleasant), Nancy								
Pleasants (Pleasant), Role	8/7/66	4881	16-19-6-C	27	typhus fever	Giesboro Cemetery, Grave 257	Born VA. Single. Quartermaster Dept employee. Resident of VA before employment. Died 10/1/65. First buried 10/2/65.	RG92E578 RG92E681 RG393E2040
Pleasants, William Edmund	5/29/66	4098	6-0-6-C	6 or 10	consumption or typhoid fever	C Street NE bet 6 th and 7 th	Died 5/26/66. "Mrs. Pleasants has but one room and the body has become offensive."	ANCBR1 RG92E581
Plummer, Martha A.	12/28/66	3996	19-5-6-D					ANCBR1 RG92E627
Pointdexter (Ponedexter), John	7/29/66	4990	36-22-6-C	18	diarrhea	11 th Street bet N and O		RG92E581 RG92E681
Poland, Charles	9/27/66	4071	52-6-6-D	70	paralysis	Freedmen's Hospital	Died 9/24/66.	ANCBR1 RG92E581 RG92E681
Pollard, George (Grace) A.	8/3/64	2297	18-12-3-A					ANCBR1
Pollit (Pallet) [Pollard], Alice	3/10/66	3765	29-21-6-A			Freedmen's Hospital		RG92E681
Pollit, Thaddeus	2/10/66	3670	9-19-6-A					ANCBR1
_____, Polly	9/16/64	1537	11-5-3-A	4		14 th Street NW bet P and Chestnut [Church] Streets	Marker reads "Unknown Citizen."	ANCBR1 RG92E581
Poole, _____	10/2/65	3152	33-7-6-A	child			W. Poole's child.	ANCBR1
Porter, _____	4/21/65	2935	26-3-6-B	child			Francis Porter's child.	ANCBR1
Porter, Jacob	7/16/66	4886	27-20-6-C	60	typhoid fever	East Capitol Street Barracks		ANCBR1 RG92E581 RG92E681
Porter, James	9/4/64	4293	5-10-6-D					ANCBR1
Powell, _____	1/22/66	3555	6-14-6-A	3 mos.		12 th Street bet E and F		ANCBR1 RG92E578
Powell, _____	6/30/66	4595	4-12-6-C	child				ANCBR1
Powell, Canton	11/13/65	3255	4-8-6-A	50		near Lincoln Hospital		ANCBR1 RG92E581
Powell, Hezekiah	7/11/66	4776	5-17-6-C	20	phthisis	Freedmen's Hospital	Died 7/10/66.	RG92E581 RG92E681

Name (name variants) [correct spelling?]	Date of Burial, Order or Report	Present Grave Number	Original Grave/Range/ Section/Block	Age	Complaint or Cause of Death	Address	Notes	Sources
Powell, Levin (Leven/Livin)	8/15/66	5013	4-23-6-C	16	pneumonia	Giesboro Cemetery, Grave 39	Born MD. Quartermaster Dept employee. Resident of MD before employment. Died 12/14/63 at Dupuy Hospital. First buried 12/15/63.	ANCBR1 RG92E578 RG92E681 RG393E2040
Powell, Louisa (Louis)	10/12/64	1705	15-6-4-B					ANCBR1 RG92E627
Powell, M.	4/11/65	3049	7-5-6-B					ANCBR1
Powell, Michael	11/2/65	3140	9-7-6-A	19	consumption	Freedmen's Hospital	Died 10/31/65.	ANCBR1 RG92E581
Powers (Power), _____	5/31/65	2924	4-3-6-B	boy				ANCBR1
Powers (Powell), _____	8/10/66	4874	2-19-6-C	15 mos.	whooping cough, diarrhea	F Street bet 1 st and 2 nd	Child of William Powers or Powell.	ANCBR1 RG92E581 RG92E681
Pratt, Fanny	11/6/66	3877	14-2-6-D					ANCBR1
Pratt, Law(e)s (Larres/Louis)	8/14/66	5171	22-27-6-C	17	typhus fever	Giesboro Cemetery, Grave 116	Born St. Mary's Co., MD. Single. Quartermaster Dept laborer under Wright. Resident of MD before employment. Admitted to Dupuy Hospital 1/21/64. Died 2/8/64. First buried 2/9/64.	RG92E578 RG92E627 RG92E681 RG393E2040
Pratt, Ma(r)y	12/26/66	4191	35-8-6-D	1	croup	Cross's shanties, M and 5 th Streets SE		RG92E581
Pratt, Thomas	11/2/66	3920	30-3-6-D					ANCBR1
Price, _____	4/3/65	3043	19-5-6-B	boy				ANCBR1
Price, Benjamin J.	8/15/66	4997	31-23-6-C	18	pneumonia	Giesboro Cemetery, Grave 53	Born St. Mary's Co., MD. Quartermaster laborer in No. 7 stable, Giesboro cavalry depot. Admitted to Dupuy Quartermaster Hospital, Giesboro, 1/6/64 and died the same day. First buried 1/7/64.	RG92E578 RG92E681 RG393E2040
Price, Eliza Jane	7/8/67	4317	18-10-6-D	3 days	unknown	Dispensary No. 1, East Capitol Street Barracks	Death reported morning of 7/6/67.	RG92E578 RG92E581 RG92E681
Price, Ellen	1/27/65	2455	13-15-3-A					ANCBR1
Price, Frederick (Frank)	7/3/66	4690	13-15-6-C	22	phthisis	Freedmen's Hospital	Died 7/3/66. 5'11" coffin.	RG92E681 RG92E581

Name (name variants) [correct spelling?]	Date of Burial, Order or Report	Present Grave Number	Original Grave/Range/ Section/Block	Age	Complaint or Cause of Death	Address	Notes	Sources
Price, James	10/3/66	4019	46-5-6-D	1	consumption	East Capitol Street Barracks		ANCBR1 RG92E578 RG92E581 RG92E681
Price, Mary	12/21/64	2488	26-15-3-B	25		bet 3 rd and 4½ Streets [SW?]		ANCBR1 RG92E581
Price, Mary	7/26/65	2720	16-2-6-A			6 th Street and Massachusetts Ave		ANCBR1 RG92E576
Price, Nancy	1/7/65	2678	1-1-6-B					ANCBR1
Price (Prince), Samuel	9/16/65	2886	23-4-6-A					ANCBR1
Price, Stephen	4/6/65	2940	36-3-6-B					ANCBR1
Price, Thomas	7/25/65	1109	22-0-4-C			Quartermaster Hospital	Quartermaster Dept teamster under Supt Riley. Died 7/23/65.	ANCBR1 RG92E576
Price, William	7/25/64	2173	13-10-3-A					ANCBR1
Prim, Thomas	10/23/64	1730	30-6-4-B					ANCBR1
Prince, Catherine	11/26/65	3419	23-11-6-A	1		14 th Street NW bet R and S		ANCBR1 RG92E581
Prince, Joseph	10/17/65	3220	13-8-6-A					ANCBR1
Prince, Thomas	9/26/65	3091	20-6-6-A	32	phthisis	Freedmen's Hospital		ANCBR1 RG92E581
Prior (Prier) [Pryor], Ella	10/1/66	4204	52-8-6-D	5	cholera morbus	323 C Street SW bet 2 nd and 3 rd		RG92E581 RG92E681
Proctor, Maria	12/3/65	3430	28-11-6-A					ANCBR1
Pryor (Prior), Sarah	9/25/64	1626	8-5-3-B	70		4 th Street bet I and G SE, near Second Baptist Church		ANCBR1 RG92E581
Pullet, George	8/10/66	5081	33-25-6-C		typhus fever	Giesboro Cemetery, Grave 131	Born MD. Quartermaster Dept employee. Single. Resident of MD before employment. Admitted to Dupuy Hospital 2/6/64. Died 2/13/64. First buried 2/14/64.	RG92E578 RG92E681 RG393E2040
Pullman (Pallman/Pollman), George	8/15/66	4986	28-22-6-C	28	pneumonia	Giesboro Cemetery, Grave 58	Born Accomack Co., VA. Quartermaster Dept laborer in stable No. 5, Giesboro cavalry depot. Resident of MD before employment. Admitted to Dupuy Hospital 1/10/64 and died the same day. First buried	RG92E578 RG92E681 RG393E2040

Name (name variants) [correct spelling?]	Date of Burial, Order or Report	Present Grave Number	Original Grave/Range/ Section/Block	Age	Complaint or Cause of Death	Address	Notes	Sources
							1/11/64.	
Purcer (Purcur), Martha	6/1/66	4163	6-1-6-C					ANCBR1 RG92E627
Qualls, Harry	4/21/65	3047	11-5-6-B					ANCBR1
Quanders [Quander], Benjamin	9/29/65	3235	44-8-6-A					ANCBR1
Queen, Agnes	6/3/65	2775	5-2-6-B					ANCBR1
Queen, Betsey	7/31/64	2047	11-9-3-B					ANCBR1
Queen, Henry	9/6/67	4383	7-12-6-D	1	dysentery	4 th Street SE bet E and G	Died 9/5/67.	RG92E581 RG92E681
Queen, John	9/7/64	1920	8-7-3-C					ANCBR1
_____, Rachel	6/19/65	1201	18-1-4-B				Marker reads "Unknown."	ANCBR1
Ramsey, Henry	2/21/65	2849	48-2-6-B					ANCBR1
Ramson (Ransom), Edward	7/15/64	2256	24-11-3-B					ANCBR1
Randall (Ranall), R.	10/15/64	1556	11-5-4-B					ANCBR1
Randall, William	7/8/65	1128	14-0-4-B			Quartermaster Hospital	Quartermaster Dept teamster.	ANCBR1 RG92E576
Randolph, _____	10/17/66	3918	34-3-6-D	stillborn	stillborn	bet E, F, 9 th and 10 th Streets	John Randolph's child. Died 10/16/66. Marker reads "John Randolph."	ANCBR1 RG92E581 RG92E681
Randolph, Henry	1/29/67	3994	15-5-6-D					ANCBR1
Ransom (Ranson), Alexander	7/3/66	4565	7-12-6-C	6 weeks	diarrhea	11 th and N Streets	Died 7/2/66.	RG92E581 RG92E681
Ransom, Ann	7/18/65	1164	15-1-4-C			11 th and R Streets NW		ANCBR1 RG92E576
Ransom, Eliza	3/14/65	2656	45-1-6-B					ANCBR1
Ransom, Rose	5/31/66	4239	5-3-6-C	24	peritonitis	11 th and R Streets NW	Died 5/30/66.	ANCBR1 RG92E581
Raspberry [Raspberry], John	7/29/64	1954	19-8-3-A					ANCBR1
Rawson, Lucinda	7/11/64	2323	17-13-3-B					ANCBR1
Ray, James	1/14/67	3888	9-3-6-D					ANCBR1
Reader, Sarah E.	9/29/66	4199	51-8-6-D	15 mos.	teething	Massachusetts Ave bet 13 th and		ANCBR1

Name (name variants) [correct spelling?]	Date of Burial, Order or Report	Present Grave Number	Original Grave/Range/ Section/Block	Age	Complaint or Cause of Death	Address	Notes	Sources
						14 th Streets [NW?]		RG92E581 RG92E681
Reader, T.	12/8/64	4660	23-20-6-D					ANCBR1
Rector, Henry	7/23/65	1167	21-1-4-C					ANCBR1
Rector (Reator), Henry	7/23/65	1107	26-0-4-C			Freedmen's Hospital		ANCBR1 RG92E576
Reddick (Redick), Fanny	7/10/67	4153	18-7-6-D	29	dropsy	Freedmen's Hospital	Died 7/8/67.	RG92E578 RG92E581 RG92E681
Reddick, H.	11/24- 11/30/67	4834	40-24-6-D	24	smallpox	Harmony Cemetery/Smallpox Branch, Quartermaster Hospital	Quartermaster Dept laborer under Turner. Admitted to Kalorama Hospital 2/1/64. Died 2/10/64 ("never was vaccinated"). First buried 2/12/64.	RG92E681 RG94E544
Redick (Pedrick/ Pednick), Henry	7/25/64	2141	15-10-3-A					ANCBR1 RG92E627
Redman, Hester	8/2/65	2818	16-3-6-A					ANCBR1
Redman, Hester	8/9/65	3013	2-5-6-A					ANCBR1
Reed, Elizabeth	2/15/66	3673	17-19-6-A					ANCBR1
Reed, Henry	1/7/67	4146	32-7-6-D				Marker reads "Rose Jackson."	ANCBR1 RG92E627
Reed, Lewis	11/29/65	3323	6-9-6-A	23		Freedmen's Hospital	Died 11/28/65.	RG92E581
Reed, Martha (Mariah)	9/12/64	1498	4-4-3-C	2		6 th and I Streets SW		ANCBR1 RG92E581
Reed, Mary	6/13/66	4445	5-8-6-C					ANCBR1
Reeder, Washington	9/14/65	3062	19-6-6-A					ANCBR1
Reeds, John	11/15/66	3842	4-1-6-D					ANCBR1
Reeves, Martha	7/17/65	2616	27-1-6-A			Freedmen's Hospital		ANCBR1 RG92E576
Remes, Sophia	7/17/64	2046	13-9-3-B					ANCBR1
Rich, Ann(ie)	10/12/65	2767	21-2-6-B					ANCBR1
Richards (Harris), ____ (Richard)	4/10/65	2864	21-3-6-B					ANCBR1
Richards, _____	8/28/66	4012	51-5-6-D	stillborn	stillborn	L and 3 rd Streets SW	Eliza Richards's son.	ANCBR1 RG92E578

Name (name variants) [correct spelling?]	Date of Burial, Order or Report	Present Grave Number	Original Grave/Range/ Section/Block	Age	Complaint or Cause of Death	Address	Notes	Sources
								RG92E681
Richardson, James	10/10/65	3156	41-7-6-A					ANCBR1
Richardson, P.	10/28/64	1729	2-6-4-C					ANCBR1
Richardson, P.H.	5/29/65	3335	20-8-6-B					ANCBR1
Richardson, Samuel	8/2/65	2821	10-3-6-A	adult	diarrhea	Freedmen's Hospital		RG92E581
Ricks, Martha	5/2/66	4101	11-1-6-C	5 mos.	diarrhea			ANCBR1 RG92E581
Ricks, Robert	1/23/67	4120	29-7-6-D					ANCBR1
Rigins (Riguis) [Riggins], Lilley	7/27/64	2283	11-12-3-A					ANCBR1 RG92E627
Riley, _____	7/23/65	2722	12-2-6-A	child		4½ Street SW		ANCBR1 RG92E576
Riley (Reiley), Charles	8/14/66	5059	10-24-6-C	22	typhus fever	Giesboro Cemetery, Grave 98	Born MD. Single. Quartermaster Dept employee. Resident of MD before employment. Admitted to Dupuy Hospital 2/3/64. Died 2/4/64. First buried 2/5/64.	RG92E578 RG92E681 RG393E2040
Ring, Scipio	12/3/66	3846	5-2-6-D	70	consumption	L Street SE bet 4 th and 5 th		ANCBR1 RG92E581
Ringold, Emma	7/15/66	4808	19-18-6-C	18	typhoid fever	bet 3 rd , 4½, and E Streets and Virginia Ave SW		RG92E581 RG92E681
Rix (Ricks), Rocky Ann	7/10/66	4745	1-16-6-C	12 mos.	bowel inflammation	tenement at Kendall Green Park, Lower Camp	Elizabeth Rix's daughter.	ANCBR1 RG92E581 RG92E681
Roach, John	8/8/66	4981	18-22-6-C	23 or 33	typhus fever	Giesboro Cemetery, Grave 262	Born MD. Single. Quartermaster Dept employee. Resident of MD before employment. Died 2/6/66. First buried 2/7/66.	RG92E578 RG92E681 RG393E2040
Roberts, John	8/19/64	1674	19-6-3-A					ANCBR1
Roberts, John	9/12/64	1634	24-5-3-B			Freedmen's Hospital	4' coffin.	RG92E581
Roberts, Major	8/16/66	5156	13-27-6-C	18	typhoid pneumonia	Giesboro Cemetery, Grave 12	Born MD. Quartermaster Dept employee. Resident of Snow Hill, MD before employment. Died 11/20/63, five minutes after entering Dupuy Hospital. First buried 11/21/63.	RG92E578 RG92E681 RG393E2040
Roberts, Mary	12/7/64	1715	7-6-4-C					ANCBR1

Name (name variants) [correct spelling?]	Date of Burial, Order or Report	Present Grave Number	Original Grave/Range/ Section/Block	Age	Complaint or Cause of Death	Address	Notes	Sources
Roberts, Peter	10/1/64	1554	7-5-4-B					ANCBR1
Robertson, _____	2/24/65	2344	3-13-3-A					ANCBR1
Robertson, Kitty (Kittie)	10/7/64	1873	4-7-4-B					ANCBR1
Robertson (Robinson), Richard	8/10/66	5164	8-27-6-C	25 or 38	typhus fever	Giesboro Cemetery, Grave 142	Born on the Eastern Shore of MD. Single. Quartermaster Dept laborer in No. 6 wharf gang, Giesboro cavalry depot. Resident of the Eastern Shore of MD before employment. Admitted to Dupuy Hospital 2/8/64. Died 2/18/64. First buried 2/19/64.	RG92E578 RG92E681 RG393E2040
Robertson, Robert	5/6/65	3337	24-8-6-B					ANCBR1
Robertson, Sarah	1/9/65	2529	20-16-3-A					ANCBR1
Robertson, Washington "Wash"	8/7/66	4845	12-18-6-C	20	typhus fever	Giesboro Cemetery, Grave 245	Born VA. Single. Quartermaster Dept employee. Resident of VA before employment. Died 7/3/65. First buried 7/4/65.	RG92E578 RG92E681 RG393E2040
Robinson, _____	6/27/66	4528	2-10-6-C	child			J. Robinson's child.	ANCBR1 RG92E627
Robinson, _____	12/7/66	4025	34-5-6-D	stillborn	stillborn	461 3 rd Street SW bet Maine and Maryland Aves	Laura J. Robinson's child.	ANCBR1 RG92E581
Robinson, Ada	7/29/67	4524	10-16-6-D	1	diarrhea	18 th Street NW bet L and M	Died 7/27/67.	RG92E581 RG92E681
Robinson, Ann	7/26/64	2139	19-10-3-A					ANCBR1
Robinson, Ann	3/31/66	3741	6-20-6-B	child		K Street below [east of?] Douglas Hospital [which was bet New Jersey Ave and 1 st , 2 nd and K Streets NW]	A. Robinson's child.	ANCBR1 RG92E627 RG92E681
Robinson, Anna	8/20/67	4111	11-7-6-D	15	consumption	Freedmen's Hospital	Died 8/18/67.	RG92E581 RG92E681
Robinson, Dowrich (Dowrick)	7/2/64	4227	6-8-6-D					ANCBR1
Robinson, Elizabeth	3/20/65	2742	36-1-6-B					ANCBR1
Robinson, George	7/23/64	2262	25-12-3-B					ANCBR1
Robinson, George	3/7/66	3502	3-12-6-B			L Street bet 4 th and 5 th East		ANCBR1

Name (name variants) [correct spelling?]	Date of Burial, Order or Report	Present Grave Number	Original Grave/Range/ Section/Block	Age	Complaint or Cause of Death	Address	Notes	Sources
								RG92E681
Robinson, Harriet	7/26/65	2810	32-3-6-A			Island		ANCBR1 RG92E576
Robinson, Hiram	7/11/64	2312	22-12-3-B					ANCBR1
Robinson, Isabella	6/6/65	3276	17-8-6-B					ANCBR1 RG92E627
Robinson, Jack	6/18/66	4446	3-8-6-C					ANCBR1
Robinson, James (Joseph)	8/13/66	5012 [no marker]	2-23-6-C	1½	summer complaint	M Street NW bet New Jersey Ave and 1 st		RG92E578 RG92E681
Robinson (Robenson), Jordan	7/64	2327 [no marker]	9-13-3-B					ANCBR1 RG92E627
Robinson, Joseph (James)	7/23/64	2238	14-11-3-A					ANCBR1
Robinson, Joseph	7/17/65	1149	15-1-4-B			9 th Street bet C and D, Capitol Hill		ANCBR1 RG92E576
Robinson, Lucy	2/1/65	2538	12-16-3-B					ANCBR1
Robinson, Maria	6/17/66	4106	1-1-6-C					ANCBR1
Robinson, Mary	6/16/66	4482	3-9-6-C					ANCBR1
Robinson, Mary (Margaret)	8/17/67	4045	9-6-6-D	1	scrofula	East Capitol Street Barracks	Died 8/15/67.	ANCBR1 RG92E581 RG92E681
Robinson, Mary Jane	11/4/65	3371	32-10-6-A	2 weeks		3 rd and G Streets		RG92E581
Robinson, Minty	12/22/65	3412	9-11-6-A					ANCBR1
Robinson, Moses	9/13/64	1488	14-4-3-B	3		25 th Street NW bet I and K		ANCBR1 RG92E581
Robinson, Nancy (Nanny)	8/5/66	5030	38-23-6-C	3	diarrhea	14 th Street NW bet P and Q		RG92E578 RG92E627 RG92E681
Robinson, P.	4/13/65	3046	13-5-6-B					ANCBR1
Robinson, Peggy	3/13/66	3702	14-19-6-B			21 st Street NW bet H and I		ANCBR1 RG92E681
Robinson, R.	2/24/65	2731	14-1-6-B					ANCBR1
Robinson, R.	8/27/65	2910	26-4-6-A					ANCBR1
Robinson, S.	10/24/64	1279	24-2-4-B					ANCBR1

Name (name variants) [correct spelling?]	Date of Burial, Order or Report	Present Grave Number	Original Grave/Range/ Section/Block	Age	Complaint or Cause of Death	Address	Notes	Sources
Robinson (Robingson), Samuel	3/25/66	3619	6-17-6-B			Rhode Island Ave NW bet 15 th and 16 th Streets		ANCBR1 RG92E681
Robinson, Sandy	4/9/65	3534	7-13-6-B					ANCBR1
Robinson, Spencer	2/28/66	3762	23-21-6-A			Freedmen's Hospital		ANCBR1 RG92E681
Robinson, Tyler	5/12/66	4102	9-1-6-C	2		Freedmen's Hospital	Died 5/11/66.	ANCBR1 RG92E581
Robinson, W.	8/18/64	1676	15-6-3-A					ANCBR1
Robinson, W.	11/14/64	1471	22-4-4-B					ANCBR1
Robinson, William	8/16/64	1657	27-6-3-B					ANCBR1
Robinson, William	6/17/65	3134	3-6-6-B					ANCBR1
Robinson, William	2/5/66	3713	9-20-6-A					ANCBR1
Robinson, William	3/16/66	3609	3-17-6-B					ANCBR1
Rodgers (Rogers), Benjamin	8/25/66	3830	28-1-6-D	15	consumption	Freedmen's Hospital		ANCBR1 RG92E578 RG92E681
Rolling, Charles R.	7/14/64	2208	7-11-3-B					ANCBR1
Rollins, _____	5/21/66	4103	7-1-6-C	2½	whooping cough	L Street NW bet 22 nd and 23 rd	Dennis Rollins's son. Marker reads "Dennis Rollins."	ANCBR1 RG92E581
Rollins, John	11/13/64	1271	10-2-4-C					ANCBR1
Rollins, John P.	4/18/66	3795	6-22-6-B					ANCBR1
Rone, Pink	1/25/65	2397	13-14-3-A					ANCBR1
Rone, William	8/1/66	2140	17-10-3-A					ANCBR1
Roots (Root), Willi[am?]	7/5/66	4685	6-14-6-C	5 mos.	"the itch"	Freedmen's Hospital	Elizabeth Roots's child. Lived bet K, L, 4½ and 6 th Streets SW.	RG92E581 RG92E681
Rosa (Rosia), Mary (Maria) Jane	1/4/66	3358	15-10-6-A	4 mos.		479 L Street NW bet 11 th and 12 th		ANCBR1 RG92E578
Rose, Robert	8/12/64	1818	3-7-3-B					ANCBR1
_____, Rose Ann	7/6/65	3401	15-10-4-C				Marker reads "Unknown."	RG92E576
Ross, _____	11/4/64	1344	9-3-4-C					ANCBR1
Ross, Ann	11/9/66	3922	26-3-6-D					ANCBR1
Ross, Anna	8/24/64	1429	5-4-3-B					ANCBR1
Ross, Betty (Betsey)	8/1/64	2138	21-10-3-A					ANCBR1

Name (name variants) [correct spelling?]	Date of Burial, Order or Report	Present Grave Number	Original Grave/Range/ Section/Block	Age	Complaint or Cause of Death	Address	Notes	Sources
Ross, David	7/31/65	1168	23-1-4-C			Freedmen's Hospital		ANCBR1 RG92E576
Ross, Eugene	6/25/65	1172	1-1-4-D					ANCBR1
Ross, G.R.	8/7/66	4925	25-21-6-C	23	typhus fever	Giesboro Cemetery, Grave 247	Born NC. Single. Quartermaster Dept employee. Resident of NC before employment. Died 7/12/65. First buried 7/13/65.	ANCBR1 RG92E578 RG92E681 RG393E2040
Ross, George	12/6/65	3359	17-10-6-A					ANCBR1
Ross, John	6/12/65	3332	14-8-6-B					ANCBR1
Ross, Maria	8/7/65	2808	36-3-6-A					ANCBR1
Ross, Thomas	4/5/65	3028	30-4-6-B					ANCBR1
Roy (Ray), _____	8/28/67	4363	10-11-6-D	1 day	premature birth	12 th Street bet N and O	Mary Roy's child. Died 8/27/67.	1994617 ANCBR1 RG92E581 RG92E681
Roy, L.F. (F.L.)	8/3/64	2180	26-10-3-A					ANCBR1
Roy, Laura	12/29/65	3377	20-10-6-A					ANCBR1
Roy, Louisa	10/15/65	3238	38-8-6-A					ANCBR1
Roy, Sarah	3/1/66	3681	32-19-6-A			I Street SW bet 4½ and 6 th		RG92E681
Roy, Will	1/11/66	3507	13-13-6-A	14	typhoid fever	E Street bet 16 th and 17 th		RG92E578
Royle (Royce) [Royal/Boyle], Ellen	2/20/65	2558	11-17-3-B					ANCBR1
Roys, Lucy	7/19/64	2038	29-9-3-B					ANCBR1
Royston, Richard	3/13/66	3660	13-19-6-B			Freedmen's Hospital		ANCBR1 RG92E681
Rucker, George	1/2/66	3521	8-13-6-A	20		21 st Street NW bet L and M	6' coffin.	RG92E578
Rudey, Wesley	7/23/64	2300	24-12-3-A					ANCBR1
Ruffin, Adeline	8/2/64	2121	27-10-3-B					ANCBR1
Ruffin, Edward	4/15/66	3794	4-22-6-B					ANCBR1
Ruffin, Patsy (Patty)	12/3/64	1358	24-3-4-C	3 mos.		3 rd Street SW bet L and M	Cornelius Ruffin's child. Marker reads "C. Ruffin."	ANCBR1 RG92E581 RG92E627
Ruffin, Polly	7/10/64	2299	22-12-3-A					ANCBR1
Ruffins, Patty	8/14/64	1771	26-6-3-A					ANCBR1

Name (name variants) [correct spelling?]	Date of Burial, Order or Report	Present Grave Number	Original Grave/Range/ Section/Block	Age	Complaint or Cause of Death	Address	Notes	Sources
Runnon, Thomas	7/12/66	4778	1-17-6-C	15	hemoptysis	Freedmen's Hospital	Died 7/11/66.	RG92E581 RG92E681
Russell, _____	12/7/66	4024	34-5-6-D	child			Anna Russell's child.	ANCBR1
Russell, Charles	4/23/66	4374	13-6-6-C					ANCBR1
Russell, Lewis (Louis)	8/11/66	5193	3-36-6-C	20 or 62	typhus fever	Giesboro Cemetery, Grave 105	Born Prince George's Co., MD. Single. Quartermaster Dept laborer in No. 6 stable, Giesboro cavalry depot. Resident of Prince George's Co., MD before employment. Admitted to Dupuy Hospital 1/31/64. Died 2/5/64. First buried 2/6/64.	ANCBR1 RG92E578 RG92E681 RG393E2040
Russell, Moses	8/11/66	5169	18-27-6-C	21	typhus fever	Giesboro Cemetery, Grave 101	Born Kent Co., MD. Single. Quartermaster Dept wagoner under Steps [Stetson?]. Resident of Kent Co., MD before employment. Admitted to Dupuy Hospital 1/18/64. Died 2/4/64. First buried 2/5/64.	RG92E578 RG92E681 RG393E2040
Ruston, Jeff	12/64-1/65?	2484	18-15-3-B					
_____, Sally	11/5/64	1470	24-4-4-B				Marker reads "Unknown."	ANCBR1 RG92E627
_____, Sally	1/10/65	2469	16-15-3-A				Marker reads "Unknown."	ANCBR1 RG92E627
Salmon, Richard	8/6/64	1819	1-7-3-B					ANCBR1
Sampson (Samson), William H.	8/9/66	5017	12-23-6-C	25	typhus fever	Giesboro Cemetery, Grave 189	Born MD. Single. Quartermaster Dept employee. Resident of MD before employment. Died 4/8/64. First buried 4/9/64.	RG92E578 RG92E681 RG393E2040
Samuel, Ellen	3/29/66	3744	12-20-6-B			Pleasant Alley bet 3 rd and 4 ^{1/2} Streets		ANCBR1 RG92E681
Samuel, George	1/18/66	3577	2-15-6-A	65		3 rd Street SW bet E and F		RG92E578
Samuel, Mary S.	2/8/66	3648	12-18-6-A					ANCBR1
Samuel, O.	7/29/64	2006	12-8-3-A					ANCBR1
Sanck (Sank, Sauck), B.	8/8/66	4860	3-19-6-C	25	typhus fever	Giesboro Cemetery, Grave 221	Born MD. Single. Quartermaster Dept employee. Resident of MD before employment. Died 1/1/65. First buried 1/2/65.	RG92E578 RG92E627 RG92E681 RG393E2040
Sanders, A.	4/29/65	2933	22-3-6-B					ANCBR1

Name (name variants) [correct spelling?]	Date of Burial, Order or Report	Present Grave Number	Original Grave/Range/ Section/Block	Age	Complaint or Cause of Death	Address	Notes	Sources
Sanders, Byron (Byrne)	7/20/65	1115	10-0-4-C			Freedmen's Hospital		ANCBR1 RG92E576
Sanders, Edward	9/6/64	1641	8-5-3-C					ANCBR1
Sanders, Edward	9/12/64	1782	22-6-3-B			Freedmen's Hospital	6' coffin.	ANCBR1 RG92E581
Sanders (Saunders), Henson (Herson)	6/7/66	4413	5-7-6-C					ANCBR1 RG92E627
Sanders, William	11/1/64	1710	27-6-4-B					ANCBR1
Sanderson (Saunderson), Ella	1/1/67	4057	33-6-6-D					ANCBR1
Sanderson, Frederick	10/15/66	3952	35-4-6-D	8	unknown [cholera?]	14 th Street NW near the Canal	Presumably Horace Sanderson's brother.	ANCBR1 RG92E581 RG92E681
Sanderson, Horace	10/15/66	3969	36-4-6-D	6	unknown [cholera?]	14 th Street NW near the Canal	Presumably Frederick Sanderson's brother.	ANCBR1 RG92E581 RG92E681
Sanderson, Maria	10/16/66	3813	6-0-6-D	4	cholera	14 th Street and Ohio Ave NW		ANCBR1 RG92E581 RG92E681
Sands, Lloyd	12/31/64	2560	7-17-3-B					ANCBR1
Sant [Gant], Hannah	10/1/64	1560	19-5-4-B					ANCBR1
Sapper (Sappler), Henry	10/30/64	1725	10-6-4-C					ANCBR1
_____, Sarah Ann	9/16/64	1613	8-5-3-A	2		457 8 th Street NW bet D and E	Died 9/15/64. Daughter of Joe, "a Contraband from Virginia and... a very industrious worthy man... [who] has had the misfortune to lose two of his children. The first died a few days since... [H]e has not been in [government?] service long enough to defray the expense of burial..." Marker reads "Unknown Citizen."	ANCBR1 RG92E581 RG92E627
_____, Sarah Jane	8/2/64	2195	28-10-3-B				Marker reads "Unknown."	ANCBR1
Saunders, Benjamin	8/9/65	2894	39-4-6-A					ANCBR1
Saunders, D.	12/14/64	2390	27-14-3-A					ANCBR1

Name (name variants) [correct spelling?]	Date of Burial, Order or Report	Present Grave Number	Original Grave/Range/ Section/Block	Age	Complaint or Cause of Death	Address	Notes	Sources
Saunders, Henson	7/17/65	2724	8-2-6-A			D Street bet 18 th and 19 th		RG92E576
Savage, Allen	8/14/66	4912	12-20-6-C	31	pneumonia	Giesboro Cemetery, Grave 14	Born VA (or MD). Quartermaster Dept employee. Resident of Accomack Co., VA before employment. Died 11/23/63 at Dupuy Hospital. First buried 11/24/63.	ANCBR1 RG92E578 RG92E681 RG393E2040
Savage, John	1/8/66	3385	4-10-6-A	38	chronic diarrhea	Freedmen's Hospital	6' coffin.	ANCBR1 RG92E578
Savoy (Sevoy), Clara	9/12/64	1505	16-4-3-C	9 mos.		11 th Street NW one door from Rhode Island Ave	Possibly related to Alfred Briscoe.	ANCBR1 RG92E581
Sayers, Joseph	7/24/66	5032	42-23-6-C		diarrhea	L Street bet 13 th and 14 th		ANCBR1 RG92E581 RG92E681
Sayers, Rachel	4/26/66	3790	9-22-6-B					ANCBR1
Scholfield (Schofield/Shofield /Shoefield), George	8/9/66	4966	13-22-6-C	20	typhus fever	Giesboro Cemetery, Grave 181	Born on the Eastern Shore of MD. Single. Quartermaster Dept laborer under Bellows. Resident of the Eastern Shore of MD before employment. Admitted Dupuy Hospital 2/13/64. Died 3/18/64. First buried 3/19/64.	RG92E578 RG92E627 RG92E681 RG393E2040
Scholfield (Scofield/ Schofield), Stephen	8/9/66	5106	20-25-6-C	40 or 49	typhus fever	Giesboro Cemetery, Grave 168	Born on the Eastern Shore of MD. Single. Quartermaster Dept laborer in No. 1 stable, Giesboro cavalry depot. Resident of the Eastern Shore of MD before employment. Admitted Dupuy Hospital 2/21/64. Died 3/5/64. First buried 3/6/64.	RG92E578 RG92E681 RG393E2040
Scott, _____	3/24/65	2863	23-3-6-B				Lizzie Scott's child?	ANCBR1
Scott, Alice	7/24/64	2055	23-9-3-A					ANCBR1
Scott, Anderson	9/26/64	1698	1-6-4-B	1		Island		ANCBR1 RG92E581
Scott, Anna	7/15/64	2254	20-11-3-B					ANCBR1
Scott, Cerlin (Carlin/Corlin)	8/20/64	1810	19-7-3-B					ANCBR1 RG92E627
Scott, Chloe	7/5/64	2366	14-13-3-B					ANCBR1
Scott, Daniel	12/17/64	2482	14-15-3-B	60		12 th and O Streets		ANCBR1 RG92E581
Scott, Dorsey	12/11/65	3509	17-13-6-A					ANCBR1

Name (name variants) [correct spelling?]	Date of Burial, Order or Report	Present Grave Number	Original Grave/Range/ Section/Block	Age	Complaint or Cause of Death	Address	Notes	Sources
Scott, Elizabeth	7/14/66	4807	16-17-6-C	19	typhoid fever	Freedmen's Hospital	Died 7/12/66.	ANCBR1 RG92E581 RG92E681
Scott, Evalina (Emelina/Emaline/ Emeline)	10/26/66	3817	3-1-6-D	58 (or 70)	dysentery	Wisewell Barracks		ANCBR1 RG92E581 RG92E681
Scott, George	4/26/66	4409	13-7-6-C					ANCBR1
Scott, George	1/15/67	4310	32-10-6-D					ANCBR1
Scott, Henry	7/20/65	2778	1-3-6-A			4 th Street bet D and Massachusetts Ave		ANCBR1 RG92E576
Scott, James	3/16/65	2857	35-3-6-B					ANCBR1
Scott, Joseph	8/5/64	2058	17-9-3-A					ANCBR1
Scott, Joseph	7/7/66	4733	4-15-6-C	4	bowel complaint	one of Clark's shanties near Fredericksburg Church, 3 rd Street bet L and M [SW?]		ANCBR1 RG92E581 RG92E681
Scott, Lizzie	3/24/65	2865	19-3-6-B					ANCBR1
Scott, Mary	9/28/64	1986	10-8-4-B	3 weeks		4 th Street bet M and N		ANCBR1 RG92E581
Scott, Mary Ann	11/21/65	3320	12-9-6-A	14		Freedmen's Hospital	Died 11/20/65.	RG92E581
Scott, Matilda	8/12/64	1767	18-6-3-A					ANCBR1
Scott, Matilda	2/1/67	4254	27-9-6-D			Freedmen's Hospital		RG92E681
Scott, Richard	8/14/64	1811	17-7-3-B					ANCBR1
Scott, Sarah A.	7/4/64	2224	3-11-4-A					ANCBR1
Scott, Silas	9/14/64	1421	21-4-3-B	child		Fort Stevens	From Virginia.	ANCBR1 RG92E581
Scott, Willie	7/1/67	4300	19-10-6-D	3 mos.	teething	14 th Street bet D and E	Died 6/30/67.	RG92E578 RG92E581 RG92E681
Seaton, William H.	6/15/66	4435	4-7-6-C					ANCBR1
Segar, Lucy Ann	8/31/65	2985	37-5-6-A					ANCBR1
Selden (Seldon), Grace	6/24/65	1121	28-0-4-B					ANCBR1
Selden (Scudin), Sarah	6/27/65	4832	48-24-6-D					ANCBR1 RG92E627
Semmes (Semms),	10/6/64	1736	18-6-4-B					ANCBR1

Name (name variants) [correct spelling?]	Date of Burial, Order or Report	Present Grave Number	Original Grave/Range/ Section/Block	Age	Complaint or Cause of Death	Address	Notes	Sources
Frank								
Settles (Lettles), Ann(a)	7/2/67	4316	20-10-6-D	3	phthisis	East Capitol Street Barracks	Death reported 7/1/67, 11 p.m.	ANCBR1 RG92E578 RG92E581 RG92E681
Settles, Clayburn	7/25/67	4047	13-6-6-D	50	cerebral meningitis	East Capitol Street Barracks	Died 7/25/67.	RG92E578 RG92E581 RG92E681
Shackleford, _____	9/14/64	1494	26-4-3-B					ANCBR1
Shackleford, G. (S.)	9/2/64	1928	13-8-3-C					ANCBR1
Shade, Daniel	8/14/66	5090	15-25-6-C	16	typhus fever	Giesboro Cemetery, Grave 106	Born on the Eastern Shore of MD. Single. Quartermaster Dept laborer in No. 5 wharf gang, Giesboro cavalry depot. Resident of the Eastern Shore of MD before employment. Admitted to Dupuy Hospital 2/3/64. Died 2/5/64. First buried 2/6/64.	RG92E578 RG92E681 RG393E2040
Shade, Samuel	8/15/66	4962	21-22-6-C	16	pneumonia	Giesboro Cemetery, Grave 48	Born MD. Quartermaster Dept employee. Resident of MD before employment. Died 12/24/63 at Dupuy Hospital. First buried 12/25/63.	RG92E578 RG92E681 RG393E2040
Shafer, J.F.	12/16/64	4789	48-23-6-D					ANCBR1
Shafts, _____	2/25/65	2730	12-1-6-B					ANCBR1
Shaler, Henry	8/21/65	2879	9-4-6-A					ANCBR1
Shanklin, Mildred J.	8/30/66	3914	42-3-6-D	9 days	fits	A Street bet 2 nd and 3 rd		ANCBR1 RG92E578 RG92E681
Sharp, Joseph	7/12/64	2272	5-12-3-B					ANCBR1
Shaw, Alice	8/22/64	1677	13-6-3-A					ANCBR1
Shaw, Arch(e)y	7/11/64	2296	16-12-3-A					ANCBR1
Shelton, William	7/21/67	3983	8-4-6-D	60	diarrhea	Freedmen's Hospital	Died 7/20/67.	ANCBR1 RG92E578 RG92E581 RG92E681
Sheppard, _____	8/6/65	2631	44-1-6-A	child			Nancy Sheppard's child.	ANCBR1
Sheppard, George	7/15/66	4736	10-15-6-C	9 mos.	whooping	G Street bet 2 nd and 3 rd		RG92E581

Name (name variants) [correct spelling?]	Date of Burial, Order or Report	Present Grave Number	Original Grave/Range/ Section/Block	Age	Complaint or Cause of Death	Address	Notes	Sources
					cough			RG92E681
Sheppard, James	2/21/66	3674	19-19-6-A					ANCBR1
Shepperd, Parker	5/3/66 or 3/3/66	4510	14-9-6-C	49	paralysis	C Street NW bet 13 th and 14 th near the Canal	Woman.	ANCBR1 RG92E581
Sheppard, William	7/20/64 or 7/20/67	4484	3-15-6-D					ANCBR1
Sheppard, William	8/7/65	2801	47-3-6-A					ANCBR1
Shester, S.	3/24/65	2662	33-1-6-B					ANCBR1
Shiel (Smiel), George	8/8/66	4987	30-22-6-C	25	typhus fever	Giesboro Cemetery, Grave 204	Born MD. Single. Quartermaster Dept employee. Resident of MD before employment. Died 6/19/64. First buried 6/20/64.	RG92E578 RG92E681 RG393E2040
Shiel, Hugh	8/11/66	5185	3-29-6-C	22 or 24	typhus fever	Giesboro Cemetery, Grave 85	Born Accomack Co., VA. Quartermaster Dept laborer under Edwards. Resident of MD? before employment. Admitted to Dupuy Hospital 1/2/64. Died 1/30/64. First buried 1/31/64.	ANCBR1 RG92E578 RG92E681 RG393E2040
Shiel(d), Lazarus	8/15/66	4959	27-22-6-C	72		Giesboro Cemetery, Grave 55	Born on the Eastern Shore of MD. Quartermaster Dept laborer under Robinson. Resident of MD before employment. Admitted to Dupuy Quartermaster Hospital, Giesboro, 1/3/64. Died and First buried 1/8/64.	RG92E578 RG92E681 RG393E2040
Shields, C.	2/9/65	2556	15-17-3-B					ANCBR1
Shields, Claburn (Cleburn) [Clayborn]	2/18/65	2581	8-17-3-A					ANCBR1
Shields (Shield), Eliza	3/12/65	2655	47-1-6-B					ANCBR1
Short, Mary	8/24/65	2887	25-4-6-A					ANCBR1
Shorter, Eliza	9/2/65	3070	35-6-6-A					ANCBR1
Shorter, Emily	6/12/66	4162	4-1-6-C					ANCBR1
Shorter, Henry	6/19/65	1181	2-1-4-D					ANCBR1
Shorter, Kitty (Kittie)	7/11/65	1196	28-1-4-B			F and 3 rd Streets		ANCBR1 RG92E576

Name (name variants) [correct spelling?]	Date of Burial, Order or Report	Present Grave Number	Original Grave/Range/ Section/Block	Age	Complaint or Cause of Death	Address	Notes	Sources
Shorter, Lizzie	7/13/64	2257	26-11-3-B					ANCBR1
Shorter, Mary C.	8/21/65	2921	4-4-6-A					ANCBR1
Showell, Albert	8/16/66	5016	10-23-6-C	25	pneumonia	Giesboro Cemetery, Grave 51	Born MD. Quartermaster Dept employee. Resident of MD before employment. Died 1/4/64 at Dupuy Hospital. First buried 1/5/64.	RG92E578 RG92E681 RG393E2040
Showell (Shoal), Caleb	8/10/66	5035	39-24-6-C	30	typhus fever	Giesboro Cemetery, Grave 124	Born MD. Single. Quartermaster Dept laborer in No. 5 wharf gang, Giesboro cavalry depot. Resident of Berlin, MD before employment. Admitted to Dupuy Hospital 2/1/64. Died 2/10/64. First buried 2/11/64.	RG92E578 RG92E681 RG393E2040
Sidney, Eliza	7/19/65	2711	34-2-6-A			L Street SW bet 2 nd and 3 rd		ANCBR1 RG92E576
Sidney, John	11/12/64	1275	2-2-4-C					ANCBR1
Simmons, James	8/16/64	1781	20-6-3-B					ANCBR1
Simmons, Sandy	8/27/66	3966	42-4-6-D	22	phthisis	Freedmen's Hospital		ANCBR1 RG92E578 RG92E681
Simms, _____	8/31/65	2981	29-5-6-A	child			Solomon Simms's child. Marker reads "Solomon Simms."	ANCBR1
Simms (Sims), Elizabeth	8/9/67	3936	3-4-6-D	2 weeks	diarrhea	Wisewell Barracks		ANCBR1 RG92E581 RG92E681
Simms, Isabel(la)	7/11/64	2246	4-11-3-B					ANCBR1
Simms, Jacob	11/24- 11/30/67	4900	39-26-6-D			Harmony Cemetery	Quartermaster Dept teamster. Died or First buried 2/8/64 (or 2/3/64).	ANCBR1 RG92E681
Simms, Johanna	10/11/64	1332	15-3-4-B					ANCBR1
Simms, John	11/26/64	2739	30-1-6-B					ANCBR1
Simms (Sims), Judah (Juda)	8/26/64	1428	7-4-3-B					ANCBR1 RG92E627
Simms, Margaret	9/24/65	3064	23-6-6-A					ANCBR1
Simms, Marion	7/25/64	2143	11-10-3-A					ANCBR1
Simms, W.C.	5/22/65	3109	18-5-6-B					ANCBR1
Simms, Ward	5/26/65	2959	15-4-6-B					ANCBR1

Name (name variants) [correct spelling?]	Date of Burial, Order or Report	Present Grave Number	Original Grave/Range/ Section/Block	Age	Complaint or Cause of Death	Address	Notes	Sources
Simpson, _____	10/1/66	3899	31-3-6-D	5 weeks	unknown, “weak from birth”	[Wisewell] Barracks at 6 th and P Streets NW	Alice Simpson’s child. Marker reads “Alice Simpson.”	ANCBR1 RG92E581 RG92E681
Simpson, Arch(e)y	10/28/64	2030	2-8-3-C					ANCBR1
Simpson, Henry	9/4/65	2888	27-4-6-A					ANCBR1
Simpson, Henry	2/10/66	3717	17-20-6-A					ANCBR1
Simpson, Randal(l)	9/9/65	2976	19-5-6-A					ANCBR1
Sims [Simms], Cily R.	7/23/64	2098	16-9-3-A					ANCBR1
Sims [Simms], Crissia	11/26/66	4078 [no marker]	38-6-6-D				There is a space between the stones at Graves 4079 and 4080, which is presumably Grave 4079. Grave 4078 appears to be that marked as 4079.	ANCBR1 RG92E627
Singleton, Emma	5/27/66	4444	7-8-6-C	22	pneumonia	Freedmen’s Hospital	Died 5/25/66.	ANCBR1 RG92E581
Skinner, Eliza	8/7/64	1961	5-8-3-A					ANCBR1
Skinner, John	8/7/64	2003	6-8-3-A					ANCBR1
Skinner, Mary	12/5/65	3477	28-12-6-A					ANCBR1
Slater, Charles	4/22/66	3803	7-23-6-B					ANCBR1
Slatum (Slatinn), Cassie (Casey/ Cassey)	7/23/64	4448	3-14-6-D					ANCBR1 RG92E627
Slaughter, Ciss(e)y	1/7/67	4121	31-7-6-D					ANCBR1
Sliney, Noah	8/8/66	4893	13-20-6-C		typhus fever	Giesboro Cemetery, Grave 207	Born MD. Quartermaster Dept employee. Resident of MD before employment. Died 7/20/64. First buried 7/21/64.	RG92E578 RG92E681 RG393E2040
Smallwood, C.	8/2/64	1896	16-1-3-A					ANCBR1
Smallwood, Maria	6/14/65	4718	38-21-6-D					ANCBR1
Smallwood, Naas (Nass) [Nace]	1/14/67	3883	2-2-6-D					ANCBR1 RG92E627
Smallwood, Patrick	8/4/66	4883	20-19-6-C	5 days	summer complaint	257 Vermont Ave NW bet K and L		RG92E578 RG92E681
Smith, _____	9/8/64	1788	4-6-3-C					ANCBR1
Smith, _____	11/24/64	1459	16-4-4-C					ANCBR1
Smith, _____	12/30/64	2551	25-17-3-B	12		1 st Street South near N	Samuel Smith’s child. Marker reads	ANCBR1

Name (name variants) [correct spelling?]	Date of Burial, Order or Report	Present Grave Number	Original Grave/Range/ Section/Block	Age	Complaint or Cause of Death	Address	Notes	Sources
							"Samuel Smith."	RG92E581
Smith, _____	7/18/65	2694	31-2-6-A	girl		4½ Street SW	Samuel Smith's daughter.	RG92E576
Smith, _____	9/17/65	3067	29-6-6-A				E. Smith's child.	ANCBR1
Smith, Mr. _____	10/15/65	3060	15-6-6-A					ANCBR1
Smith, _____	6/12/67	4266	26-9-6-D	stillborn	stillborn	rooms of Mary Jane Smith, Wisewell Barracks	Mary Jane Smith's child. Died 6/12/67. Marker reads "Mary Jane Smith."	ANCBR1 RG92E581 RG92E681
Smith, _____	8/27/67	4384	9-12-6-D	stillborn	stillborn	N Street NW bet 4 th and 5 th	Lucy Smith's child. Died 8/26/67.	RG92E576 RG92E581 RG92E681 1994617
Smith, Alfred (Alford)	3/22/66	3582	12-15-6-B					ANCBR1 RG92E681
Smith, Anna	9/29/64	1849	5-7-4-B	1 mo.		P Street NW bet 12 th and 13 th		ANCBR1 RG92E581
Smith, Anthony	10/16/64	1243	23-2-4-B					ANCBR1
Smith, Bets(e)y	8/5/64	2097	14-9-3-A					ANCBR1
Smith, Celia	12/2/64	1263	28-2-4-C			shanty on P Street SW near West brick yard		ANCBR1 RG92E581
Smith, Charles	12/20/64	2566	23-17-3-A					ANCBR1
Smith, Charles	6/27/67	4301	21-10-6-D	11 mos.	unknown	Abraham Smith's house, 17 th Street NW bet L and M	Died 6/26/67.	RG92E581 RG92E681
Smith, Daniel	2/18/65	2596	10-17-3-B					ANCBR1
Smith, Delia	7/10/64	2309	16-12-3-B					ANCBR1
Smith, Dolly	9/3/66	3831	26-1-6-D	1 mo.	diarrhea	14 th Street bet B and C		ANCBR1 RG92E581 RG92E681
Smith, Dorrer (Dorner)	7/14/66	4603	9-13-6-C	1½	unknown	19 th Street NW near New York Ave	Died 7/13/66.	RG92E581 RG92E681
Smith, Edward	6/28/65	3327	4-8-6-B					ANCBR1
Smith, Elizabeth	4/21/65	3129	13-6-6-B					ANCBR1
Smith, Ellen	2/24/65	2290	4-12-3-A					ANCBR1
Smith, Frederick	3/1/65	2851	47-3-6-B					ANCBR1
Smith, George	8/14/66	5015	8-23-6-C	22	typhus fever	Giesboro Cemetery, Grave 97	Born Talbot Co., MD. Single. Quartermaster Dept laborer under	RG92E578 RG92E681

Name (name variants) [correct spelling?]	Date of Burial, Order or Report	Present Grave Number	Original Grave/Range/ Section/Block	Age	Complaint or Cause of Death	Address	Notes	Sources
							Gillingham. Resident of MD before employment. Admitted to Dupuy Hospital 1/1/64. Died 2/3/64. First buried 2/4/64.	RG393E2040
Smith, Henry	1/23/66	3592	5-16-6-A	1		10 th Street		RG92E578
Smith, Henry	3/4/66	4169	11-2-6-C					ANCBR1
Smith, Henry	11/14/66	3972	30-4-6-D					ANCBR1
Smith, Hyson	8/15/66	5008	9-23-6-C	45	pneumonia	Giesboro Cemetery, Grave 38	Born MD. Quartermaster Dept employee. Resident of MD before employment. Died 12/14/63 at Dupuy Hospital. First buried 12/15/63.	RG92E578 RG92E681 RG393E2040
Smith, Isaac	11/7/64	1646	18-5-3-C					ANCBR1
Smith, Isaac (Isaiah)	11/14/64	1247	1-2-4-C					ANCBR1
Smith, James	10/22/65	3092	18-6-6-A					ANCBR1
Smith, James	6/21/67	4355	26-11-6-D	18 mos.	teething	Colored Orphans Home	Death reported morning of 6/21/67; "funeral exercises" that evening.	ANCBR1 RG92E581 RG92E681
Smith, John	8/14/64	1784	26-6-3-B					ANCBR1
Smith, John	9/5/64	1647	17-6-3-C					ANCBR1
Smith, John	11/9/64	1566	1-5-4-C					ANCBR1
Smith, John	11/10/64	1357	26-3-4-C					ANCBR1
Smith, John	11/30/64	1457	21-4-4-C					ANCBR1
Smith, John	2/10/65	2478	6-15-3-B					ANCBR1
Smith, John H.	7/16/64	2209	5-11-3-B					ANCBR1
Smith, John W.	10/25/65	3293	17-9-6-A					ANCBR1
Smith, Joseph	11/26/65	3418	21-11-6-A					ANCBR1
Smith, Julia Ann	4/4/66	3540	10-13-6-B					ANCBR1
Smith, Lettie (Letty)	8/20/67	4466	10-14-6-D	75	old age	Freedmen's Hospital	Died 8/18/67.	1994617 ANCBR1 RG92E581 RG92E681
Smith, Lucy	3/18/66	3527	12-12-6-B	child?		Virginia Ave SW bet 3 rd and 4½ Streets		ANCBR1 RG92E681
Smith, Lucy	8/7/67	4384	9-12-6-D	2 mos.	diarrhea	Vermont Ave NW bet Q and R		RG92E581
Smith, Lydia Ann	8/26/67	4362	12-11-6-D	1	summer	East Capitol Street Barracks		RG92E581

Name (name variants) [correct spelling?]	Date of Burial, Order or Report	Present Grave Number	Original Grave/Range/ Section/Block	Age	Complaint or Cause of Death	Address	Notes	Sources
					complaint			RG92E681
Smith, Margaret (Mag)	8/9/64	2193	24-10-3-B					ANCBR1
Smith, Martha	4/23/66	4373	14-5-6-C					ANCBR1
Smith, Martha	6/26/66	4483	1-9-6-C					ANCBR1
Smith, Mary	9/29/64	1851	9-7-4-B	18 mos.		343 C Street bet 11 th and 12 th		ANCBR1 RG92E581
Smith, Mary	10/24/65	3247	20-8-6-A					ANCBR1
Smith, Millie (Willie)	11/1/64	1468	28-4-4-B					ANCBR1
Smith, Minty	8/11/66	4909	6-20-6-C			R Street and New Jersey Ave NW		RG92E681
Smith, Mitty (Milly)	9/3/65	3072	39-6-6-A					ANCBR1 RG92E627
Smith, Payton	8/3/64	2191	30-10-3-B					ANCBR1
Smith, Phil(l)ip	10/14/65	3182	2-7-6-A					ANCBR1
Smith, Rach(a)el	6/5/65	3048	9-5-6-B					ANCBR1
Smith, Rosa (Rose)	1/25/65	2468	14-15-3-A					ANCBR1
Smith, Sallie	1/13/66	3550	1-14-6-A	17		Freedmen's Hospital		ANCBR1 RG92E578
Smith, Sally (Sallie)	12/23/64	2335	21-13-3-A					ANCBR1
Smith, Samuel (Samme)	7/14/64	2203	17-11-3-B					ANCBR1
Smith, Samuel	12/30/64	2551	25-17-3-B					ANCBR1
Smith, Samuel	12/1/65	3353	5-10-6-A					ANCBR1
Smith, Sarah Ann	11/25/65	3470	21-12-6-A	4		South Street, Capitol Hill		ANCBR1 RG92E581
Smith, Thomas	9/6/66	3833	22-1-6-D	23	debility	Freedmen's Hospital	Died 9/5/66.	ANCBR1 RG92E581 RG92E681
Smith, Thomas	7/31/67	4525	8-16-6-D	1	summer complaint	H Street bet South Capitol and Half Streets, "the place known as 20 building hill"		ANCBR1 RG92E581 RG92E681
Smith, Thurston	8/16/64	2029	30-8-3-B					ANCBR1

Name (name variants) [correct spelling?]	Date of Burial, Order or Report	Present Grave Number	Original Grave/Range/ Section/Block	Age	Complaint or Cause of Death	Address	Notes	Sources
Smith, William	7/8/64	2325	13-13-3-B					ANCBR1
Smith, William	9/30/64	1738	14-6-4-B			Freedmen's Hospital		ANCBR1 RG92E581
Smith, William	10/7/64	1865	20-7-4-B					ANCBR1
Smith, William	12/17/64	2508	23-16-3-A					ANCBR1
Smoot, _____	5/24/65	2771	13-2-6-B	child			C. Smoot's child.	ANCBR1
Smothers, John R.	8/8/66	4988	32-22-6-C	10 mos.	summer complaint	East Capitol Street Barracks		ANCBR1 RG92E578 RG92E681
Smothers, Linda	5/30/65	2761	33-2-6-B					ANCBR1
Smothers, Mary	12/13/64	2427	20-14-3-B	12		4 th Street SE, Navy Yard		ANCBR1 RG92E581
Snead, E.	10/14/64	1708	23-6-4-B					ANCBR1
Snead, Francis	7/2/66	4645	14-13-6-C	23	puerperal convulsions	bet N, O, 16 th and 17 th Streets NW		RG92E581 RG92E681
Sneath, Robert	5/6/65	3268	24-7-6-B					ANCBR1
Sneed, John	11/11/64	[1270-A]	12-2-4-C				May have been reinterred elsewhere.	ANCBR1
Snell, Annie	9/6/64	1501	10-4-3-C					ANCBR1
Snowden, Basil	9/12/66	3834	20-1-6-D	40	abscess	Freedmen's Hospital	Died 9/11/66.	ANCBR1 RG92E581 RG92E681
Snowden, Harriet	4/1/66	3662	9-19-6-B					ANCBR1
Snowden, Robert	4/24/65	3112	34-5-6-B					ANCBR1
_____, Solomon (Soloman)	10/11/64	1334	19-3-4-B					ANCBR1 RG92E627
Solomon, Joseph	10/23/65	3297	25-9-6-A					ANCBR1
Sparks, Celia A.	6/12/66	4173	3-2-6-C					ANCBR1
Sparks (Speaks/ Parks), William	7/30/66	5075	44-24-6-C	12 mos.	unknown	P Street NW bet 10 th and 11 th		ANCBR1 RG92E581 RG92E681
Speaks, M.	4/20/66	3801	11-23-6-B					ANCBR1
Spencer, John	11/15/65	3216	5-8-6-A	30		Rose Stokes's house, G Street SW bet 3 rd and 4½	A "Virginia contraband."	ANCBR1 RG92E581
Spencer, Lewis C.	8/16/66	5189	6-29-6-C	18	typhoid pneumonia	Giesboro Cemetery, Grave 8	Born MD. Quartermaster Dept employee. Resident of Snow Hill, MD before	ANCBR1 RG92E578

Name (name variants) [correct spelling?]	Date of Burial, Order or Report	Present Grave Number	Original Grave/Range/ Section/Block	Age	Complaint or Cause of Death	Address	Notes	Sources
							employment. Died 11/18/63 at Dupuy Hospital. First buried 11/19/63.	RG92E681 RG393E2040
Spencer, Lucinda	3/4/66	3497	13-12-6-B			Q and 9 th Streets NW		ANCBR1 RG92E681
Spiller, Charlotte (Charles)	1/16/66	3613	7-17-6-A	6		18 th Street NW bet E and New York Ave		RG92E578
Spotford, William	7/25/64	2175	16-10-3-A					ANCBR1
Spotswood, William	11/26/66	4060	39-6-6-D					ANCBR1
Spottswood, William	6/17/67	4051	21-6-6-D	28	dropsy	D Street SW bet 1 st and 2 nd	Died 6/16/67.	RG92E581 RG92E681
Sprague, _____	9/2/67	4467	8-14-6-D	infant	“killed by its mother soon after Birth”	East Capitol Street Barracks	Lucy Sprague’s son. Died 8/31/67. Marker reads “L. Sprague.”	RG92E681
Spriggs, Louisa	1/29/67	4216	28-8-6-D					ANCBR1
Spriggs, M.	2/14/66	3690	14-19-6-A					ANCBR1
Spriggs, Mary E.	8/8/66	4995	35-23-6-C	1	summer complaint	East Capitol Street Barracks		ANCBR1 RG92E578 RG92E681
Spriggs, Priscilla (Pricilla/Prescilla/ Precilla)	6/14/67	4354	28-11-6-D	9 mos.	croup	East Capitol Street Barracks	Died 6/13/67.	ANCBR1 RG92E581 RG92E627 RG92E681
Squire, Smith (or Smith, Squire)	4/15/66	3784	8-21-6-B					ANCBR1
Stade, Henry	8/11/64	1664	13-6-3-B					ANCBR1
Stanfield, Lewis	7/31/65	1162	11-1-4-C			Freedmen’s Hospital		ANCBR1 RG92E576
Staples, Ann(a) M.	7/7/64	2273	3-12-3-B					ANCBR1
Stark, William	4/15/66	3791	7-22-6-B					ANCBR1
Starks, Rosa	8/10/66	5058	8-24-6-C	70		alley bet M, N, 3 rd and 4½ Streets SW	6’ coffin.	RG92E581 RG92E681
Starrs, El(i)nora	7/23/64	2241	20-11-3-A					ANCBR1
Starrs, Reuben	7/23/64	2215	17-11-3-A					ANCBR1
Statesman, _____	7/6/65	2708	40-2-6-A	child			John Statesman’s child.	ANCBR1

Name (name variants) [correct spelling?]	Date of Burial, Order or Report	Present Grave Number	Original Grave/Range/ Section/Block	Age	Complaint or Cause of Death	Address	Notes	Sources
								RG92E627
Steading, Margaret (Mary E.)	8/20/64	1770	24-6-3-A					ANCBR1
Stephens, _____ (G./Calvin)	6/29/67	4348	21-11-6-D	girl, 3 weeks	natural causes	bet 4½, 6 th , I and K Streets SW		ANCBR1 RG92E681
Stephens (Stepney/Stevens), Frisby	8/14/66	5006	13-23-6-C	19	typhus fever	Giesboro Cemetery, Grave 95	Born St. Mary's Co., MD. Single. Quartermaster Dept laborer in No. 2 stable, Giesboro cavalry depot. Resident of St. Mary's Co., MD before employment. Admitted to Dupuy Hospital 1/31/64. Died 2/3/64. First buried 2/4/64.	RG92E578 RG92E681 RG393E2040
Stephens (Stevens), J.	8/10/66	5071	36-24-6-C	20 or 29	typhus fever	Giesboro Cemetery, Grave 163	Born Somerset, MD. Single. Quartermaster Dept laborer under Wheeler. Resident of Somerset, MD before employment. Admitted to Dupuy Hospital 2/27/64. Died 2/28/64. First buried 2/29/64.	RG92E578 RG92E681 RG393E2040
Stephenson, Alfred	11/9/64	1359	22-3-4-C					ANCBR1
Stephenson (Stevenson), Amos	8/9/66 or 8/19/66	4939	6-21-6-C	40	typhus fever	Giesboro Cemetery, Grave 188	Born MD. Married. Quartermaster Dept employee. Resident of MD before employment. Died 4/6/64. First buried 4/7/64.	ANCBR1 RG92E578 RG92E681 RG393E2040
Stephenson, Kate Alice	11/14/65	3246	22-8-6-A	5 mos.		E Street bet 17 th and 18 th		ANCBR1 RG92E581
Stephenson, Thomas	11/18/64	1454	15-4-4-C					ANCBR1
Sternman (Serman), Mary S.	8/11/65	2695	33-2-6-A					ANCBR1
Stevens, C.	9/17/64	1900	24-7-3-A					ANCBR1
Stevens, William	10/28/64	1564	21-5-4-B					ANCBR1
Stevenson, John	3/30/65	2740	32-1-6-B					ANCBR1
Stewart, Ann	3/27/66	3628	5-18-6-B			bet L, M, 19 th and 20 th Streets NW		ANCBR1 RG92E681
Stewart, Ann(i)e	9/18/66	3968	38-4-6-D					ANCBR1
Stewart, E.	10/11/64	1338	27-3-4-B					ANCBR1
Stewart, Henry	8/8/67	4861	29-25-6-D	3 mos.	spasms	6 th Street bet L and M	Died 8/7/67.	ANCBR1

Name (name variants) [correct spelling?]	Date of Burial, Order or Report	Present Grave Number	Original Grave/Range/ Section/Block	Age	Complaint or Cause of Death	Address	Notes	Sources
								RG92E581 RG92E681
Stewart, Hilery	8/8/67	4382	5-12-6-D					ANCBR1
Stewart, James (Jasper)	8/14/66	5056	4-24-6-C	17 or 40	typhus fever	Giesboro Cemetery, Grave 90	Born Baltimore Co., MD. Quartermaster Dept laborer under Pearson. Resident of Baltimore Co., MD before employment. Admitted to Dupuy Hospital 1/26/64. Died 2/3/64. First buried 2/4/64.	RG92E578 RG92E681 RG393E2040
Stewart, John	1/26/65	2385	11-14-3-B					ANCBR1
Stewart, John	1/26/66	3780	4-21-6-A	59		Freedmen's Hospital		ANCBR1 RG92E578
Stewart, John	7/6/67	4036	12-5-6-D	16	consumption	Freedmen's Hospital	Died 7/5/67.	ANCBR1 RG92E578 RG92E581 RG92E681
Stewart, Josephine	11/8/64	1562	23-5-4-B					ANCBR1
Stewart, Laura	9/18/66		48-6-6-D?	10 days	unknown	371 4½ Street SW bet N and O	Margaret Stewart's child.	RG92E581 RG92E681
Stewart, Lemuel	9/8/65	2909	28-4-6-A					ANCBR1
Stewart, Mary	3/25/66	3559	6-14-6-B			14 th and Q Streets NW		ANCBR1 RG92E681
Stewart, Mary E.	9/21/65	2607	9-1-6-A					ANCBR1
Stewart, Rach(a)el	12/4/66	4308	35-10-6-D	5	burned	Goat Alley bet 6 th , 7 th , L and M Streets NW	Died 12/3/66.	ANCBR1 RG92E581
Stewart, Reuben	2/1/67	4054 [no marker]	27-6-6-D			Freedmen's Hospital		RG92E681
Stewart, Sarah	12/15/64	2375	29-14-3-B					ANCBR1
Stockett (Stocket), Horace	10/12/65	3003	22-5-6-A					ANCBR1
Stoddard, Andrew	3/25/65	2949	35-4-6-B					ANCBR1
Stoddard (Stodard), T.	6/15/65	3212	3-7-6-B					ANCBR1
Stokes, Joseph	12/18/66	3522	6-13-6-A					ANCBR1
Stokes, William	7/18/65	2618	31-1-6-A			23 rd Street NW near government bakery		RG92E576

Name (name variants) [correct spelling?]	Date of Burial, Order or Report	Present Grave Number	Original Grave/Range/ Section/Block	Age	Complaint or Cause of Death	Address	Notes	Sources
Stolley (Stolly), John T. (P.)	8/15/66	4965	15-22-6-C	16	pneumonia	Giesboro Cemetery, Grave 35	Born MD. Quartermaster Dept employee. Resident of MD before employment. Died 12/13/63 at Dupuy Hospital. First buried 12/14/63.	ANCBR1 RG92E578 RG92E681 RG393E2040
Storrs, Emma	2/27/65	2751	54-1-6-B					ANCBR1
Stout, David	8/13/66	4938	4-21-6-C	30	pneumonia	Giesboro Cemetery, Grave 80	Born Kent Co., MD. Quartermaster Dept laborer under Cornell. Resident of MD before employment. Admitted to Dupuy Hospital 1/16/64. Died 1/27/64. First buried 1/28/64.	ANCBR1 RG92E578 RG92E681 RG393E2040
Strander, Susan	7/28/64	2015	2-8-3-B					ANCBR1
Straub, Rach(a)el	10/29/65	3302	35-9-6-A					ANCBR1
Street, Elizabeth	9/11/65	3004	20-5-6-A					ANCBR1
Strong, Manuel	3/12/66	3659	14-18-6-B			3 rd Street		ANCBR1 RG92E681
Strother, Georgian(n)a	11/11/65	3227	27-8-6-A	2		5 th and G Streets		ANCBR1 RG92E581
Strother, W.	2/9/65	2394	19-14-3-A					ANCBR1
Suckers (Sackers), _____	12/28/64	2451	21-15-3-A	7 mos.		10 th Street	James Suckers's child. Marker reads "James Sackers."	ANCBR1 RG92E581 RG92E627
Sullivan, Catherine	7/16/64	2206	11-11-3-B					ANCBR1
Summer (Sumner), John	3/9/65	2461	1-15-3-A					ANCBR1
Suppleton, M.	10/2/64	1593	14-5-4-B					ANCBR1
Surles, Louisa	2/18/65	2574	7-17-3-A					ANCBR1
_____, Susan Jane	7/29/64	1956	15-8-3-A				Marker reads "Unknown."	ANCBR1
Sutherland, Charles	7/21/64	2092	4-9-3-A					ANCBR1
Swann, Frank	10/30/66	3848	9-2-6-D	34	consumption	Freedmen's Hospital	Died 10/29/66.	ANCBR1 RG92E581 RG92E681
Swann (Swan), Sallie	7/5/67	4219	22-8-6-D	40	consumption	K Street SW bet 6 th and 7 th		ANCBR1 RG92E578 RG92E581 RG92E681

Name (name variants) [correct spelling?]	Date of Burial, Order or Report	Present Grave Number	Original Grave/Range/ Section/Block	Age	Complaint or Cause of Death	Address	Notes	Sources
Sweeney, Susan	12/27/65	3316	20-9-6-A					ANCBR1
Sweetening (Sweetling/ Sweething), J.	9/1/65	2993	42-5-6-A					ANCBR1 RG92E627
Sykes, Mrs. _____	9/1/66 or 9/21/66	3809	14-0-6-D			Freedmen's Hospital		ANCBR1 RG92E681
Talbert (Talbot), Mary	9/5/67	4364	8-11-6-D	1	scurvy	James Madison's house, L Street SW bet 3 rd and 4½	Died 9/5/67.	ANCBR1 RG92E581 RG92E681
Talbot, _____	1/1/65	2453	17-15-3-A	infant			Mrs. J. Talbot's child.	ANCBR1
Tasco, Amelia	12/21/64	2433	29-15-3-B	woman		shanty on Capitol Hill		ANCBR1 RG92E581
Tasty, Jacob	3/10/65	2557	13-17-3-B					ANCBR1
Taylor, _____	12/4/64	1356	28-3-4-C	5 mos.		bet C Street and Virginia Ave SW	Alice Taylor's child.	RG92E581
Taylor, _____	1/7/65	2569	17-17-3-A					ANCBR1
Taylor (Tayler), _____	1/10/65	2512	15-16-3-A	child				ANCBR1 RG92E627
Taylor, _____	2/1/65	2526	14-16-3-A					ANCBR1
Taylor, _____	11/22/65	3475	32-12-6-A	1 week		E Street bet 17 th and 18 th	Boy.	RG92E581 RG92E627
Taylor, Alice	12/4/64	2450	23-15-3-A				Alice Taylor, or Alice Taylor's <i>child</i> . Mother and child likely died at the same time from disease or in childbirth.	ANCBR1
Taylor, Ann	11/15/66	4002	31-5-6-D					ANCBR1
Taylor, Anna	10/5/64	1481	2-4-4-B					ANCBR1
Taylor, Annie	9/8/64	1652	7-6-3-C					ANCBR1
Taylor, Buel	7/14/64	2255	22-11-3-B					ANCBR1
Taylor, C.	3/8/65	2852	45-3-6-B					ANCBR1
Taylor, Charles	8/7/64	1485	8-4-3-B					ANCBR1
Taylor, Charles	9/4/65	3074	43-6-6-A					ANCBR1
Taylor, Davis	7/21/64	2065	3-9-3-A					ANCBR1
Taylor, Edney Jane	3/27/66	3661	11-19-6-B			M Street bet 4 th and 5 th		ANCBR1 RG92E681
Taylor, Edward	9/12/64	1413	7-4-3-C	7			Destitute condition vouched for by P.H.	ANCBR1

Name (name variants) [correct spelling?]	Date of Burial, Order or Report	Present Grave Number	Original Grave/Range/ Section/Block	Age	Complaint or Cause of Death	Address	Notes	Sources
							Sheehy.	RG92E581
Taylor, Edward	8/22/66	3963	48-4-6-D	10 mos.		alley bet 4½, 6 th , K and L Streets SW		ANCBR1 RG92E578 RG92E681
Taylor, Elizabeth "Lizzie"	6/26/65	1102	6-0-4-D					ANCBR1
Taylor, Ella	6/24/67	4302	23-10-6-D	2	croup	East Capitol Street Barracks		RG92E581 RG92E681
Taylor, Frank	9/30/65	3237	40-8-6-A					ANCBR1
Taylor, Garland	12/29/64	2530	22-16-3-A	10 mos.		3 rd Street bet D and New Jersey Ave?		ANCBR1 RG92E581
Taylor, Harriet	2/20/66	3644	20-18-6-A					ANCBR1
Taylor, James	9/4/65	2920	6-4-6-A					ANCBR1
Taylor, John	8/5/67	4864	35-25-6-D	1	consumption	Vermont Ave NW bet Q and R Streets		ANCBR1 RG92E581 RG92E681
Taylor (Tyler), Lear	3/30/65	3114	28-5-6-B					ANCBR1
Taylor, Lewellen (Lewillen)	7/25/66	4992	41-23-6-C	1½	dysentery	bet Virginia Ave and C Street SW		RG92E581 RG92E681
Taylor, Liddy	3/10/65	2462	2-15-3-A					ANCBR1
Taylor, Louisa	9/27/66	4066	51-6-6-D	stillborn	stillborn	E Street bet 17 th and 18 th	Died 9/26/66.	ANCBR1 RG92E581 RG92E681
Taylor, Lucy	3/23/65	2835	20-2-6-B					ANCBR1
Taylor, Lucy	6/29/67	4357	22-11-6-D	6 mos.	dysentery	house of Maggie Taylor, near the Catholic cemetery [Mount Olivet?]	Died 6/28/67.	RG92E581 RG92E681
Taylor, Lucy C.	2/19/66	3665	3-19-6-B			1 st Street bet N and O		ANCBR1 RG92E681
Taylor, Margaret	9/13/64	1425	13-4-3-B			1 st Street bet E and F		ANCBR1 RG92E581
Taylor, Mary	1/4/65	2491	29-16-3-B					ANCBR1
Taylor, Mary A.	6/6/66	4404	6-6-6-C					ANCBR1
Taylor, Matilda	7/27/65	2642	22-1-6-A			bet 4½ and 6 th Streets SW		ANCBR1 RG92E576

Name (name variants) [correct spelling?]	Date of Burial, Order or Report	Present Grave Number	Original Grave/Range/ Section/Block	Age	Complaint or Cause of Death	Address	Notes	Sources
Taylor, Milly (Millie)	7/9/66	4770	12-16-6-C		old age and debility	“one of Adam’s Shanties near 14 th st north[west] just opposite Orphan Asylum”		RG92E581 RG92E681
Taylor, Peter	11/28/66	3945	21-4-6-D					ANCBR1
Taylor, Rachel	9/29/64	1735	20-6-4-B	woman		shanty on Luckett’s Wharf on Eastern Branch [Anacostia River], foot of South Capitol Street		ANCBR1 RG92E581
Taylor, Richard	9/26/64	1520	19-5-3-B	14		Island near Bartholow’s Wharf [SE]	Solomon Taylor’s son. Arrived Washington about four months earlier.	ANCBR1 RG92E581
Taylor, Robert	3/26/66	3658	12-18-6-B			alley bet G, H, 3 rd and 4½ Streets SW		ANCBR1 RG92E681
Taylor, Rosa (Rose)	3/14/65	2665	27-1-6-B					ANCBR1
Taylor, Roy	1/18/66	3736	8-20-6-A	6		near I Street SW bet 4½ and 6 th		ANCBR1 RG92E578
Taylor, S.A.	5/20/65	3338	26-8-6-B					ANCBR1
Taylor, Sarah	2/5/65	2535	4-16-3-B					ANCBR1
Taylor, Sarah A.	2/19/66	3758	15-21-6-A					ANCBR1
Taylor, Susan	3/21/65	2594	6-17-3-B					ANCBR1
Taylor, Susan	11/23/65	3375	24-10-6-A	3 mos.		Cox’s Alley bet 6 th , 7 th , D and E Streets NW		ANCBR1 RG92E581
Taylor, Sylvester	8/15/66	4970	5-22-6-C	20	typhoid fever	Giesboro Cemetery, Grave 29	Born MD. Quartermaster Dept employee. Resident of MD before employment. Died 12/7/63 at Dupuy Hospital. First buried 12/8/63.	RG92E578 RG92E681 RG393E2040
Taylor, Virginia	7/26/66	5033	43-24-6-C	29	consumption	Freedmen’s Hospital	Died 7/25/66.	RG92E581 RG92E681
Taylor, William	8/18/64	1680	7-6-3-A					ANCBR1
Taylor, William	11/27/66	3946	23-4-6-D					ANCBR1
Taylor, William A.	5/18/65	3275	19-8-6-B					ANCBR1
Taylor, William H.	8/8/66	4801	4-17-6-C	3 mos.	summer complaint	East Capitol Street Barracks	2’6” coffin.	ANCBR1 RG92E578 RG92E681
Taylor, William Henry	8/8/65	2896	43-4-6-A	child			Nancy Taylor’s son.	ANCBR1

Name (name variants) [correct spelling?]	Date of Burial, Order or Report	Present Grave Number	Original Grave/Range/ Section/Block	Age	Complaint or Cause of Death	Address	Notes	Sources
Taylor, William Henry	3/20/66	3541	12-13-6-B			Maryland Ave and 6 th Street		ANCBR1 RG92E681
Teller, William	9/18/64	1533	19-5-3-A					ANCBR1
Tennery, Thomas	3/29/66	3606	9-17-6-B			18 th Street bet K and L NW		ANCBR1 RG92E681
Terrell, Henry	7/10/66	4773	11-17-6-C	23	dropsy	Freedmen's Hospital	Died 7/9/66.	RG92E581 RG92E681
Terry, Bryant	12/6/66	3892	17-3-6-D	22	consumption	Freedmen's Hospital	Died 12/5/66.	ANCBR1 RG92E581
Thacker, Robert	10/11/64	1558	15-5-4-B			Freedmen's Hospital	6' coffin.	ANCBR1 RG92E581
Thomas, _____	7/28/65	2640	26-1-6-A				Mary E. Thomas's child.	ANCBR1 RG92E576
Thomas, _____	12/17/66	4258	35-9-6-D	infant	consumption	East Capitol Street Barracks	Priscilla Thomas's child. Marker reads "Pricilla Thomas."	RG92E581
Thomas, A.	8/9/66	5061	14-14-6-C	20 or 22	typhus fever	Giesboro Cemetery, Grave 169	Born on the Eastern Shore of MD. Single. Quartermaster Dept laborer on wharf at Giesboro cavalry depot. Resident of the Eastern Shore of MD before employment. Admitted Dupuy Hospital 2/27/64. Died 3/5/64. First buried 3/6/64.	ANCBR1 RG92E578 RG92E681 RG393E2040
Thomas, Adelia (Adelaide)	8/20/66	5187	2-29-6-C			Maryland Ave bet D and E Streets		ANCBR1 RG92E681
Thomas, Allen	4/16/65	3121	29-6-6-B					ANCBR1
Thomas, Anne Maria (Amonia/ Amelia)	9/9/67	4432	6-13-6-D	1 week		East Capitol Street Barracks	Betsey Thomas's daughter.	RG92E581 RG92E681
Thomas, Anthony	2/23/65	2401	5-14-3-A					ANCBR1
Thomas, Benjamin	12/29/65	3520	10-13-6-A					ANCBR1
Thomas, Beverly	5/19/65	2966	1-4-6-B					ANCBR1
Thomas, Caleb	7/30/64	2128	13-10-3-B					ANCBR1
Thomas, Carry	10/24/64	1281	20-2-4-B					ANCBR1
Thomas, Ella (Ellen)	8/8/66	4852	19-19-6-C	1	dysentery	Luggard's Wharf SE bet Navy Yard and Bartholow's Wharf		RG92E578 RG92E681
Thomas, Ellen	7/7/65	3282	5-8-6-B			Freedmen's Hospital		ANCBR1

Name (name variants) [correct spelling?]	Date of Burial, Order or Report	Present Grave Number	Original Grave/Range/ Section/Block	Age	Complaint or Cause of Death	Address	Notes	Sources
								RG92E576
Thomas, Ellen	7/12/65	1203	14-1-4-B 14-1-5-D			Freedmen's Hospital		ANCBR1 RG92E576
Thomas, George	2/4/65	2500	11-16-3-B					ANCBR1
Thomas, George	2/10/65	2498	15-16-3-B					ANCBR1
Thomas, George	8/9/66	4979	14-22-6-C	25 or 40	typhus fever	Giesboro Cemetery, Grave 184	Born Charlottetown, MD. Single. Quartermaster Dept laborer in No. 5 wharf gang, Giesboro cavalry depot. Resident of MD before employment. Admitted Dupuy Hospital 3/24/64. Died 3/25/64. First buried 3/26/64.	RG92E578 RG92E681 RG393E2040
Thomas, James	7/27/67	4490	15-15-6-D	5 mos.	spasms	Mary Ellen Thomas's house, K Street SW bet 6 th and 7 th	Died 7/27/67.	RG92E578 RG92E581 RG92E681
Thomas, John	7/11/64	2243	24-11-3-A					ANCBR1
Thomas, John	4/16/65	3026	26-4-6-B				Possibly related to Allen Thomas.	ANCBR1
Thomas, John	12/4/65	3410	5-11-6-A					ANCBR1
Thomas, John	3/30/66	3707	5-20-6-B			Freedmen's Hospital		ANCBR1 RG92E681
Thomas, John	4/4/66	3546	9-14-6-B					ANCBR1
Thomas, John	11/19/66	4023	38-5-6-D					ANCBR1
Thomas, John W.	8/10/66	5126	21-26-6-C	23	typhus fever	Giesboro Cemetery, Grave 137	Born Caroline Co., MD. Single. Quartermaster Dept laborer in No. 3 stable, Giesboro cavalry depot. Resident of Caroline Co., MD before employment. Admitted to Dupuy Hospital 2/9/64. Died 2/17/64. First buried 2/18/64.	RG92E578 RG393E2040
Thomas, Joseph	7/22/65	2650 [no marker]	6-1-6-A			12 th and R Streets NW		RG92E576
Thomas, Josiah	10/3/64	1989	4-8-4-B					ANCBR1
Thomas, Lewis	8/64	1902	2-7-3-B					ANCBR1
Thomas, Margaret	10/7/64	1854	15-7-4-B					ANCBR1
Thomas, Mary	10/7/65	3217	7-8-6-A					ANCBR1
Thomas, Mary	9/13/66	3955	41-4-6-D	1 mo.	unknown	K Street bet 6 th and 7 th SW		ANCBR1 RG92E581

Name (name variants) [correct spelling?]	Date of Burial, Order or Report	Present Grave Number	Original Grave/Range/ Section/Block	Age	Complaint or Cause of Death	Address	Notes	Sources
								RG92E681
Thomas, Mary Ann	7/1/65	3051	3-5-6-B			5 th Street SE bet Virginia Ave and G		ANCBR1 RG92E576
Thomas, Molly	7/7/64	2320	23-13-3-B					ANCBR1
Thomas, Peter	1/19/67	4214	32-8-6-D					ANCBR1
Thomas, Phil(1)is (Philip)	7/24/65	2825	2-3-6-A		chronic diarrhea	Freedmen's Hospital		ANCBR1 RG92E576 RG92E627
Thomas, Richard	9/6/66	4016	52-5-6-D	infant	in childbirth	G and 22 nd Streets		ANCBR1 RG92E581 RG92E681
Thomas, Richard	10/27/66	3951	33-4-6-D	3	whooping cough	Mr. Plater's house, Plater's Alley bet I, K, 8 th and 9 th Streets ("enter from 8 th Street")	Died 10/25/66.	ANCBR1 RG92E581 RG92E681
Thomas, Sophia	12/10/65	3471	23-12-6-A					ANCBR1
Thomas, Susan	1/5/66	3436	16-11-6-A	stillborn	stillborn	Massachusetts and 4 th		RG92E578
Thomas, Susan R.	8/12/67	4039 [no marker]	6-5-6-D	9 mos.	diarrhea	Freedmen's Hospital	Died 8/11/67.	1994617 ANCBR1 RG92E578 RG92E581 RG92E681
Thomas, William	8/3/64	2041	23-9-3-B					ANCBR1
Thomas, William	10/1/64	1732	26-6-4-B					ANCBR1
Thomas, William	1/1/65	2507	25-16-3-A					ANCBR1
Thomas, William "Bill"	7/13/65	2717	22-2-6-A			Navy Yard Hill		ANCBR1 RG92E576
Thomas, William	12/9/65	3467	15-12-6-A					ANCBR1
Thompson, _____	4/30/65	3204	19-7-6-B	child				ANCBR1
Thompson, A.	8/1/64	2194	26-10-3-B					ANCBR1
Thompson, Alice	11/7/66	3921	28-3-6-D					ANCBR1
Thompson, David	8/8/66 or 8/20/66	4913	14-20-6-C		typhus fever	Giesboro Cemetery, Grave 199	Born MD. Quartermaster Dept employee. Resident of MD before employment. Died 5/11/64. First buried 5/12/64.	ANCBR1 RG92E578 RG92E681 RG393E2040
Thompson, Eliza	10/6/64	1435	7-4-4-B					ANCBR1

Name (name variants) [correct spelling?]	Date of Burial, Order or Report	Present Grave Number	Original Grave/Range/ Section/Block	Age	Complaint or Cause of Death	Address	Notes	Sources
(Elija)								RG92E627
Thompson, Florence	8/15/67	3987	1-5-6-D	1	diarrhea	Mary Thompson's house, Ridge Street NW bet 4 th and 5 th	Died 8/13/67.	ANCBR1 RG92E581 RG92E681
Thompson, George	8/11/66	5199	1-32-6-C	40	typhus fever	Giesboro Cemetery, Grave 108	Born on the Eastern Shore of MD. Single. Quartermaster Dept laborer in No. 5 stable, Giesboro cavalry depot. Resident of the Eastern Shore of MD before employment. Admitted to Dupuy Hospital 1/12/64. Died 2/5/64. First buried 2/6/64.	RG92E578 RG92E681 RG393E2040
Thompson, Grace	7/28/64	2017	6-8-3-B					ANCBR1
Thompson, H.	11/11/64	1355	30-3-4-C					ANCBR1
Thompson, H.	6/16/65	3184	4-6-6-B					
Thompson, John	4/5/66	3748	9-21-6-B					ANCBR1
Thompson, Joshua	8/9/64	1772	2-6-3-B					ANCBR1
Thompson, L.	4/28/66	4440	14-7-6-C					ANCBR1
Thompson, Laura	3/16/66	3654	4-18-6-B					ANCBR1 RG92E681
Thompson, Nancy	2/15/65	2349	8-13-3-A					ANCBR1
Thompson, R(e)uben	3/20/65	2855	39-3-6-B					ANCBR1
Thompson, Richard "Dick"	6/22/66	4325	2-4-6-C					ANCBR1
Thompson, Samuel	8/10/66	5066	24-24-6-C	40 or 55	typhus fever	Giesboro Cemetery, Grave 148	Born NC. Single. Quartermaster Dept laborer in No. 2 wharf gang, Giesboro cavalry depot. Resident of NC before employment. Admitted to Dupuy Hospital 2/19/64. Died 2/20/64. First buried 2/21/64.	RG92E578 RG92E681 RG393E2040
Thompson, Sarah	1/2/67	4190	33-8-6-D					ANCBR1
Thompson, Thomas	6/20/65	1122	26-0-4-B					ANCBR1
Thornbliss, John	8/14/66	5135	1-26-6-C	19	pneumonia	Giesboro Cemetery, Grave 71	Born Frederick, MD. Quartermaster Dept laborer at No. 8 stable, Giesboro cavalry depot. Resident of Frederick, MD before employment. Admitted to Dupuy Hospital at Giesboro 1/1/1864. Died 1/22/64. First	ANCBR1 RG92E578 RG92E681 RG393E2040

Name (name variants) [correct spelling?]	Date of Burial, Order or Report	Present Grave Number	Original Grave/Range/ Section/Block	Age	Complaint or Cause of Death	Address	Notes	Sources
							buried 1/23/64.	
Thornley (Thonley), Nelson (Nelsen)	4/8/65	3019	12-4-6-B					ANCBR1 RG92E627
Thornton, C.	7/26/64	2177	20-10-3-A					ANCBR1
Thornton, Fanny	12/5/65	3461	3-12-6-A					ANCBR1
Thornton, Hannah	3/14/65	2762	31-2-6-B					ANCBR1
Thornton, Jessie (Jesse)	10/26/65	3291	13-9-6-A					ANCBR1 RG92E627
Thornton, Lucy	8/17/65	2904	38-4-6-A					ANCBR1
Thornton, Phillip	10/17/64	1563	25-5-4-B					ANCBR1
Thornton, R.	6/1/66	4172	5-2-6-C					ANCBR1
Thornton, Redmund (Redman/ Reebman)	8/7/66	4800	2-17-6-C	38	typhus fever	Giesboro Cemetery, Grave 250	Born TX. Single. Quartermaster Dept employee. Resident of MD before employment. Died 7/30/65. First buried 7/31/65.	ANCBR1 RG92E578 RG92E681 RG393E2040
Thurd, _____	12/17/64	2475	28-15-3-A	7		near the Navy Yard	Delia Thurd's child. Marker reads "Delia Thurd."	RG92E581
Thurston, Richard	4/21/65	2869	11-3-6-B					ANCBR1
Tibbs, George	2/4/65	2503	5-16-3-B					ANCBR1
Tibbs, Richard	7/22/67	4113	15-7-6-D	20	scrofula	Freedmen's Hospital	Died 7/22/67.	RG92E578 RG92E581 RG92E681
Tidballs, Bill	4/1/65	2842	34-2-6-B				Marker reads "Elizabeth Robinson."	ANCBR1
Tillman, Aaron	9/7/67	4341	7-11-6-D	1 mo.	unknown	Elizabeth Tillman's house, 19 th Street NW bet L and M	Died 9/6/67.	RG92E581 RG92E681
Tillman, Margaret	4/7/65	2937	30-3-6-D					ANCBR1
Tillman, Mary	10/29/64	1714	5-6-4-C					ANCBR1
Tillman (Telman), Nace	8/28/64	1420	23-4-3-B					ANCBR1
Tillman (Tilman), Stephen	8/5/67	4179	11-8-6-D	80	typhoid fever	East Capitol Street Barracks	Died 8/4/67.	RG92E581 RG92E681
Tiner, Joseph (John)	7/12/64	2259	30-11-3-B					ANCBR1
Tippett, H.	8/14/64	1780	18-6-3-B					ANCBR1

Name (name variants) [correct spelling?]	Date of Burial, Order or Report	Present Grave Number	Original Grave/Range/ Section/Block	Age	Complaint or Cause of Death	Address	Notes	Sources
Toil, Washington	8/9/66	4971	3-22-6-C	21 or 50	typhus fever	Giesboro Cemetery, Grave 151	Born St. Mary's Co., MD. Single. Quartermaster Dept laborer in No. 1 stable, Giesboro cavalry depot. Resident of St. Mary's Co., MD before employment. Admitted to Dupuy Hospital 2/9/64. Died 2/21/64. First buried 2/22/64.	RG92E578 RG92E681 RG393E2040
Toldson, Eliza	1/23/67	4147	30-7-6-D					ANCBR1
Toline (Tobin), Mary	8/14/66	4846	14-18-6-C	8	chronic bronchitis	near D and 13½ Streets SW		ANCBR1 RG92E578 RG92E681
Toliver [Taliaferro], Jane	8/5/65	2788	21-3-6-A					ANCBR1
Tollard (Tolland/ Pollard), Gabriel	3/6/66	3531	13-13-6-B			10 th and P Streets NW		ANCBR1 RG92E681
Tollerton (Tolertson/ Tolerton), T.	1/3/65	4750	29-22-6-D					ANCBR1 RG92E627
Tolliver [Taliaferro], W.	5/18/65	4667	39-20-6-D					ANCBR1
Tolson (Tollson), Isabella	4/5/65	2948	37-4-6-B					ANCBR1
Tolson, John	10/3/65	3075	45-6-6-A					ANCBR1
Tolson (Tollison), Lilly (Linna)	7/7/65	2651	4-1-6-A			Maryland Ave and 6 th Street NE, Capitol Hill		ANCBR1 RG92E576
Tolson, William	9/12/64	1614	10-5-3-A					ANCBR1
Tolston (Toltson), Joseph	8/11/64	1666	9-3-6-B					ANCBR1
Toney (Tony), James	7/23/65	2819	14-3-6-A			E Street SE bet 13 th and 14 th		RG92E576
Transley, J.M. (M.J.)	2/22/66	3635	11-18-6-A					ANCBR1
Trassman, G.W.M.	7/23/64	2265	19-12-3-B					ANCBR1
Travers, James	6/25/66	4415	1-7-6-C					ANCBR1
Tripp (Trifford), William	8/14/66	4932	11-21-6-C	59	typhoid pneumonia	Giesboro Cemetery, Grave 30	Born VA. Quartermaster Dept employee. Resident of VA before employment. Died	ANCBR1 RG92E578

Name (name variants) [correct spelling?]	Date of Burial, Order or Report	Present Grave Number	Original Grave/Range/ Section/Block	Age	Complaint or Cause of Death	Address	Notes	Sources
							12/7/63 at Dupuy Hospital. First buried 12/8/63.	RG92E681 RG393E2040
Tropman, Alice	7/26/67	4497	16-15-6-D	2 mos.	unknown	East Capitol Street Barracks	Ward of Levi Tropman. Died 7/25/67 bet 10 and 11 a.m.	RG92E578 RG92E581 RG92E681
Truesdale, J.	4/7/65	3113	26-5-6-B					ANCBR1
Tucker, _____	5/24/66	4412	7-7-6-C	2 weeks	premature birth	389 3 rd Street NW at Indiana Ave	Emily Tucker's child.	ANCBR1 RG92E581
Tull, William	8/8/66	4949	26-21-6-C	18	typhus fever	Giesboro Cemetery, Grave 214	Born MD. Single. Quartermaster Dept employee. Resident of MD before employment. Died 8/30/64. First buried 8/31/64.	ANCBR1 RG92E578 RG92E681 RG393E2040
Tungstill [Tunstall], Moses	11/22/66	4194	41-8-6-D					ANCBR1
Turner, Albert	8/21/66	3864	40-2-6-D	15 mos.	summer complaint	C Street bet 1 st and 2 nd		ANCBR1 RG92E578 RG92E681
Turner, Amelia	7/21/64	2134	1-10-3-B					ANCBR1
Turner, Charles H.	7/28/64	1962	3-8-3-A					ANCBR1
Turner, Harriet	8/29/66	4133	55-7-6-D	1	whooping cough	C Street SE bet 14 th and 15 th		RG92E578 RG92E681
Turner, James	1/21/67	4311	30-10-6-D	child			Mary Turner's child.	ANCBR1
Turner, Joseph	12/13/66	3891	15-3-6-D	16	consumption	"Next door to the corner of Virginia Ave. & 11 th st." SW	Died 12/12/66.	ANCBR1 RG92E581
Turner, Louisa	1/10/66	3414	13-11-6-A	1 mo.		Congress [31 st] Street, Georgetown		RG92E578
Turner, Lucretia K. (A.)	2/3/67	4084	26-6-6-D			F Street bet 2 nd and 3 rd		RG92E681
Turner, Mathew	12/29/64	2549	29-17-3-B			Charles Watts's house, bet S, T, 6 th and 7 th Streets NW	A "Contraband from Virginia Stafford County, he had been working at Arlington Heights [and he] Came to this City about a week ago..."	RG92E581
Turner, Patrick	7/15/64	2260	29-12-3-B					ANCBR1
Turner, William	10/1/65	3137	3-7-6-A					ANCBR1
Turpin, Allen	8/9/66	5007	11-23-6-C	22	typhus fever	Giesboro Cemetery, Grave 194	Born MD. Single. Quartermaster Dept	RG92E578

Name (name variants) [correct spelling?]	Date of Burial, Order or Report	Present Grave Number	Original Grave/Range/ Section/Block	Age	Complaint or Cause of Death	Address	Notes	Sources
							employee. Resident of MD before employment. Died 4/25/64. First buried 4/26/64.	RG92E681 RG393E2040
Tuscar, Emily	12/4/64	2357	24-13-3-A					ANCBR1
Tuscar, Matilda	10/12/65	3098	6-6-6-A					ANCBR1
Twisdale, Jenny	7/7/65	3209	9-7-6-B			No. 6 Woodward Row on M Street SE, near Navy Yard		ANCBR1 RG92E576
Tyler, _____	1/6/66	3466	13-12-6-A	3 weeks		L Street bet 6 th and 7 th		ANCBR1 RG92E578
Tyler, _____	9/18/67	4340	5-11-6-D	stillborn	stillborn	3 rd Street SW near Maryland Ave, "by the lumber yard"	Sandy Tyler's child. Marker reads "Sandy Tyler."	RG92E581 RG92E681
Tyler, Addison	9/11/64 or 9/21/64	1502	12-4-3-C	18 mos.				ANCBR1 RG92E581
Tyler, Dennis	4/7/66	3620	8-17-6-B					ANCBR1
Tyler (Taylor), Ellen	9/1/64	1925	18-7-3-C					ANCBR1
Tyler, Emily	8/20/65	2876	3-4-6-A					ANCBR1
Tyler (Taylor), Emma	7/17/66	4688	12-14-6-C	3	diarrhea	5 th and D Streets SE		ANCBR1 RG92E581 RG92E681
Tyler, Frank	7/18/64	2181	28-10-3-A					ANCBR1
Tyler, Hager [Hagar]	9/3/64	2036	14-8-3-C					ANCBR1
Tyler, Isabella	6/5/66	3324	4-9-6-A	35		493 3 rd Street SW bet L and M		ANCBR1 RG92E578
Tyler, John	7/22/64	2061	11-9-3-A					ANCBR1
Tyler, Julia (John)	8/7/64	1948	3-8-3-B					ANCBR1 RG92E627
Tyler, Nora	10/4/66	4073 [no marker]	48-6-6-D	3	diarrhea	alley bet Maryland Ave and C, 3 rd and 4½ Streets SW		ANCBR1 RG92E581 RG92E681
Tyler, Robert	7/28/66	4887	25-20-6-C	12	summer complaint	5 th and D Streets SE, Navy Yard		RG92E581 RG92E681
Tyler, Rose(y)	1/12/66	3573	1-15-6-A	3 weeks		Freedmen's Hospital		ANCBR1 RG92E578

Name (name variants) [correct spelling?]	Date of Burial, Order or Report	Present Grave Number	Original Grave/Range/ Section/Block	Age	Complaint or Cause of Death	Address	Notes	Sources
Tyler, Samuel	11/10/65	3177	12-7-6-A	27		Freedmen's Hospital	Died 11/9/65.	ANCBR1 RG92E581
Tyler, William "Willie"	8/20/67	4043	5-6-6-D	6 mos.	cramps	Mary Tyler's house, F Street bet 9 th and 10 th	Died 8/19/67.	ANCBR1 RG92E581 RG92E681
Tyson, Robert	7/17/65	1159	5-1-4-C			Freedmen's Hospital		ANCBR1 RG92E576
Underwood, H.	7/7/64	2321	21-13-3-B					ANCBR1
Underwood, W.	10/17/64	1561	21-5-4-B					ANCBR1
Unknown			17-1-3-B					ANCBR1
Unknown			19-1-3-B					ANCBR1
Unknown			21-1-3-B					ANCBR1
Unknown			23-1-3-B					ANCBR1
Unknown			25-1-3-B					ANCBR1
Unknown			27-1-3-B					ANCBR1
Unknown			29-1-3-B					ANCBR1
Unknown			14-1-3-B					ANCBR1
Unknown			16-1-3-B					ANCBR1
Unknown			18-1-3-B					ANCBR1
Unknown			20-1-3-B					ANCBR1
Unknown			22-1-3-B					ANCBR1
Unknown			24-1-3-B					ANCBR1
Unknown			26-1-3-B					ANCBR1
Unknown			28-1-3-B					ANCBR1
Unknown			30-1-3-B					ANCBR1
Unknown			21-2-3-B					ANCBR1
Unknown			23-2-3-B					ANCBR1
Unknown			27-2-3-B					ANCBR1
Unknown			29-2-3-B					ANCBR1
Unknown			12-2-3-B					ANCBR1
Unknown			14-2-3-B					ANCBR1
Unknown			20-2-3-B					ANCBR1
Unknown			22-2-3-B					ANCBR1
Unknown			24-2-3-B					ANCBR1

Name (name variants) [correct spelling?]	Date of Burial, Order or Report	Present Grave Number	Original Grave/Range/ Section/Block	Age	Complaint or Cause of Death	Address	Notes	Sources
Unknown			26-2-3-B					ANCBR1
Unknown			28-2-3-B					ANCBR1
Unknown			30-2-3-B					ANCBR1
Unknown			7-3-3-B					ANCBR1
Unknown			9-3-3-B					ANCBR1
Unknown			11-3-3-B					ANCBR1
Unknown			13-3-3-B					ANCBR1
Unknown			15-3-3-B					ANCBR1
Unknown			17-3-3-B					ANCBR1
Unknown			19-3-3-B					ANCBR1
Unknown			21-3-3-B					ANCBR1
Unknown			23-3-3-B					ANCBR1
Unknown			25-3-3-B					ANCBR1
Unknown			27-3-3-B					ANCBR1
Unknown			29-3-3-B					ANCBR1
Unknown		1129						
Unknown		1130						
Unknown		1131						
Unknown		1135						
Unknown		1142						
Unknown		1143						
Unknown		1144						
Unknown		1145						
Unknown		1146						
Unknown		1147						
Unknown		1204						
Unknown		1205						
Unknown		1206						
Unknown		1207						
Unknown		1208						
Unknown		1209						
Unknown		1222						
Unknown		1223						
Unknown		1235						

Name (name variants) [correct spelling?]	Date of Burial, Order or Report	Present Grave Number	Original Grave/Range/ Section/Block	Age	Complaint or Cause of Death	Address	Notes	Sources
Unknown		1236						
Unknown		1285						
Unknown		1287						
Unknown		1288						
Unknown		1289						
Unknown		1290						
Unknown		1291						
Unknown		1292						
Unknown		1293						
Unknown		1298						
Unknown		1299						
Unknown		1300						
Unknown		1301						
Unknown		1302						
Unknown		1303						
Unknown		1304						
Unknown		1305						
Unknown		1318						
Unknown		1319						
Unknown		1320						
Unknown		1321						
Unknown		1322						
Unknown		1323						
Unknown		1324						
Unknown		1325						
Unknown		1326						
Unknown		1381						
Unknown		1384						
Unknown		1385						
Unknown		1386						
Unknown		1387						
Unknown		1388						
Unknown		1389						
Unknown		1390						

Name (name variants) [correct spelling?]	Date of Burial, Order or Report	Present Grave Number	Original Grave/Range/ Section/Block	Age	Complaint or Cause of Death	Address	Notes	Sources
Unknown		1391						
Unknown		1392						
Unknown		1393						
Unknown		1601						
Unknown		1602						
Unknown		1603						
Unknown		1604						
Unknown		1606						
Unknown		1607						
Unknown		1608						
Unknown		1970	15-8-4-A					
Unknown	7/64	2550	27-17-3-B					ANCBR1
Unknown	7/9/64	2214	19-11-3-A					ANCBR1
Unknown	7/13/64	2310	18-12-3-B					ANCBR1
Unknown	7/21/64	2027	26-8-3-B					ANCBR1
Unknown	7/21/64	4469	4-14-6-D					ANCBR1
Unknown	7/26/64	2179	24-10-3-A	child				ANCBR1
Unknown	7/27/64	2190	18-10-3-B	child				ANCBR1
Unknown	7/31/64	2170	6-10-3-A	child				ANCBR1
Unknown	8/64	1672	23-6-3-A					ANCBR1
Unknown	8/1/64	2174	14-10-3-A					ANCBR1
Unknown	8/2/64	2091	2-9-3-A					ANCBR1
Unknown	8/4/64	2095	10-9-3-A	child				ANCBR1
Unknown	8/7/64	2054	25-9-3-A	child				ANCBR1
Unknown	8/7/64	2099	18-9-3-A	child				ANCBR1
Unknown	8/15/64	1944	11-8-3-B					ANCBR1
Unknown	8/15/64	2020	12-8-3-B					ANCBR1
Unknown	8/17/64	1760	4-6-3-A	child				ANCBR1
Unknown	9/64?	1633	22-5-3-B					
Unknown	9/64	1893	10-7-3-A					ANCBR1
Unknown	9/1/64	1921	10-7-3-C					ANCBR1
Unknown	9/1/64	1922	12-7-3-C					ANCBR1
Unknown	9/2/64	1741	8-6-4-B	child				ANCBR1
Unknown	9/3/64	3032 [no	38-4-6-B					ANCBR1

Name (name variants) [correct spelling?]	Date of Burial, Order or Report	Present Grave Number	Original Grave/Range/ Section/Block	Age	Complaint or Cause of Death	Address	Notes	Sources
		marker]						
Unknown	9/7/64	1800	9-7-3-C					ANCBR1
Unknown	9/7/64	1801	7-7-3-C	man?			"Freedman."	ANCBR1
Unknown	9/8/64	1929	11-8-3-C					ANCBR1
Unknown	9/8/64	2780	5-3-6-A					ANCBR1
Unknown	9/9/64	1924	16-7-3-C	man		Mr. Coombs Grindle's house, shanties in rear of K Street SE bet New Jersey Ave and 1 st		ANCBR1 RG92E581
Unknown	9/12/64	1510	9-5-3-C					ANCBR1
Unknown	9/12/64	1529	1-5-3-B	infant				ANCBR1
Unknown	9/14/64	1889	2-7-3-A	10 mos.		Virginia Ave SW bet Delaware Ave and Half Street		ANCBR1 RG92E581
Unknown	9/19/64	1506	17-5-3-C	infant				ANCBR1
Unknown	9/19/64	2947	39-4-6-B					ANCBR1
Unknown	9/22/64	1612	6-5-3-A	boy				ANCBR1
Unknown	9/23/64	1534 or 1974	17-5-3-A or 1-8-4-B	4		Rhode Island Ave NW bet 10 th and 11 th		ANCBR1 RG92E581
Unknown	9/23/64	1534 or 1974	17-5-3-A or 1-8-4-B	6		F Street bet 1 st and 2 nd		ANCBR1 RG92E581
Unknown, two children	9/24/64	2236 or 4277	10-11-3-A or 4-9-6-D	children		Baltimore Ave		ANCBR1 RG92E581
Unknown, two infants	9/24/64	2236 or 4277	10-11-3-A or 4-9-6-D	infants		P Street NW near 10 th	Possibly related to Matilda Bailey.	ANCBR1 RG92E581
Unknown	9/26/64	1426	11-4-3-B			Freedmen's Hospital		ANCBR1 RG92E581
Unknown	9/28/64	1978	9-8-4-B					ANCBR1
Unknown	10/64?	1853	13-7-4-B					
Unknown	10/5/64	1983	19-8-4-B	boy				ANCBR1
Unknown	10/22/64	1337	25-3-4-B	child				ANCBR1
Unknown	10/22/64	1621	24-5-3-A	child				ANCBR1
Unknown	11/7/64	1474	16-4-4-B					ANCBR1
Unknown	12/19/64	2533	28-16-3-A	child				ANCBR1
Unknown	1865?	2729	10-1-6-B					
Unknown	1/18/65	2398	11-14-3-A	child				ANCBR1
Unknown	1/23/65	2467	12-15-3-A	child				ANCBR1

Name (name variants) [correct spelling?]	Date of Burial, Order or Report	Present Grave Number	Original Grave/Range/ Section/Block	Age	Complaint or Cause of Death	Address	Notes	Sources
Unknown	1/23/65	2481	12-15-3-B	child				ANCBR1
Unknown	1/23/65	2514	11-16-3-A	child				ANCBR1
Unknown	1/25/65	2339	13-13-3-A	child			Lucinda's grandson.	ANCBR1
Unknown	1/25/65	2583	12-17-3-A	child				ANCBR1
Unknown	1/26/65	2486	22-15-3-B	woman		Emory General Hospital	Laundress at Emory General Hospital. Died 1/25/65.	ANCBR1 RG92E581
Unknown	2/1/65	2471	20-15-3-A					ANCBR1
Unknown	2/2/65	2540	16-16-3-B					ANCBR1
Unknown	2/4/65	2426	18-14-3-B	child				ANCBR1
Unknown	2/22/65	2522	6-16-3-A					ANCBR1
Unknown	3/65 or 4/65?	2953	27-4-6-B					
Unknown	3/2/65	2957	19-4-6-B	child				ANCBR1
Unknown	3/5/65	2758	39-2-6-B					ANCBR1
Unknown	3/6/65	2757	41-2-6-B					ANCBR1
Unknown	3/9/65	2754	47-2-6-B					ANCBR1
Unknown	3/9/65	2853	43-3-6-B					ANCBR1
Unknown	3/11/65	2846	42-2-6-B					ANCBR1
Unknown	3/16/65	2659	39-1-6-B					ANCBR1
Unknown	3/18/65	2403	1-14-3-A	child				ANCBR1
Unknown	3/21/65	2668	21-1-6-B					ANCBR1
Unknown	3/29/65	2837	24-2-6-B					ANCBR1
Unknown	4/5/65	2735	22-1-6-B					ANCBR1
Unknown	4/5/65	2843	36-2-6-B					ANCBR1
Unknown	4/5/65	3029	32-4-6-B					ANCBR1
Unknown	4/8/65	2745	42-1-6-B					ANCBR1
Unknown	4/8/65	2833	16-2-6-B					ANCBR1
Unknown	4/9/65	2956	21-4-6-B					ANCBR1
Unknown	4/14/65	2770	15-2-6-B	child				ANCBR1
Unknown	4/21/65	2954	25-4-6-B	child				ANCBR1
Unknown	4/27/65	2861	27-3-6-B	child				ANCBR1
Unknown	5/7/65	3259	6-7-6-B				Possibly Scotch Bradley, a Quartermaster Dept teamster who died at the Quartermaster Hospital about 7/5/65.	ANCBR1
Unknown	5/8/65	3260	8-7-6-B					ANCBR1

Name (name variants) [correct spelling?]	Date of Burial, Order or Report	Present Grave Number	Original Grave/Range/ Section/Block	Age	Complaint or Cause of Death	Address	Notes	Sources
Unknown	5/8/65	3261	10-7-6-B					ANCBR1
Unknown	5/9/65	2658	41-1-6-B					ANCBR1
Unknown	5/12/65	3199	29-7-6-B					ANCBR1
Unknown	6/5/65	3336	22-8-6-B				Emma's grandson.	ANCBR1
Unknown	6/6/65	3339	23-9-6-B					ANCBR1
Unknown	6/8/65	3283	3-8-6-B					ANCBR1
Unknown	6/11/65	3390	8-9-6-B					ANCBR1
Unknown	6/19/65	3398	19-10-6-B					ANCBR1
Unknown	6/28/65	3281	7-8-6-B					ANCBR1
Unknown	7/65?	3446	6-10-6-B	child				ANCBR1
Unknown	7/3/65	3444	2-10-6-B			Freedmen's Hospital		ANCBR1 RG92E576
Unknown	7/4/65	3186	8-6-6-B					ANCBR1
Unknown	7/8/65	1171	29-1-4-C			Freedmen's Hospital		ANCBR1 RG92E576
Unknown	7/22/65	3389	6-9-6-B					ANCBR1
Unknown	7/27/65	2807	38-3-6-A	woman		Lincoln Barracks, Capitol Hill		RG92E576
Unknown	8/14/64 or 8/4/65	1418	27-4-3-B	child				ANCBR1
Unknown	8/5/65	2063	7-9-3-A					ANCBR1
Unknown	8/9/65	2967	1-5-6-A					ANCBR1
Unknown	8/17/65	2893	37-4-6-A	stillborn	stillborn			ANCBR1
Unknown	9/4/65	2913	20-4-6-A	man				ANCBR1
Unknown	9/5/65	2973	13-5-6-A					ANCBR1
Unknown	9/5/65	3079	44-6-6-A	stillborn	stillborn			ANCBR1
Unknown	9/19/65	2609	13-1-6-A	child				ANCBR1
Unknown	9/26/65	2764	27-2-6-B					ANCBR1
Unknown	10/7/65	3011	6-5-6-A					ANCBR1
Unknown	10/14/65	3147	23-7-6-A	woman				ANCBR1
Unknown	11/14/65	3252	10-8-6-A	woman	typhoid fever	Freedmen's Hospital	Died 11/12/65.	ANCBR1 RG92E581
Unknown	12/16/65	3473	27-12-6-A	child				ANCBR1
Unknown	1/66-3/66?	[3775-A]	14-21-6-A				The space and the original numbering of the adjacent burials suggest that this markerless	

Name (name variants) [correct spelling?]	Date of Burial, Order or Report	Present Grave Number	Original Grave/Range/ Section/Block	Age	Complaint or Cause of Death	Address	Notes	Sources
							spot holds another grave.	
Unknown	1/7/66	3483	16-12-6-A	stillborn	stillborn	Freedmen's Hospital		ANCBR1 RG92E578
Unknown	1/20/66	3653	2-18-6-A	man		Freedmen's Hospital		RG92E578
Unknown	3/66?	[3722-A]	29-20-6-A				The space and the original numbering of the adjacent burials suggest that this markerless spot holds another grave.	
Unknown	5/23/66	4335	7-5-6-C	infant?	convulsions	Freedmen's Hospital	Died 5/22/66.	ANCBR1 RG92E581
Unknown	5/25/66	4405	8-6-6-C	1 day	debility	Freedmen's Hospital	Died 5/23/66.	ANCBR1 RG92E581
Unknown	6/8/66	4097	4-0-6-C					ANCBR1
Unknown	6/25/66	4556 [no marker]	4-11-6-C					ANCBR1
Unknown	8/66?	[5069-A]	32-24-6-C				This is a space between the markers of James Croeder and John Colyer, which were two graves away from each other according to the original numbering system. This intervening marker was missed, or the deceased had been disinterred by the time the present numbering system was adopted.	
Unknown	8/15/66	4945	18-21-6-C		pneumonia	Giesboro Cemetery, Grave 37	Quartermaster Dept employee. Died 12/13/63 at Dupuy Hospital. First buried 12/14/63.	ANCBR1 RG92E578 RG92E681 RG393E2040
Unknown	8/16/66	5099	6-25-6-C		typhoid pneumonia	Giesboro Cemetery, Grave 6	Quartermaster Dept employee. Died 11/17/63 at Dupuy Quartermaster Hospital at Giesboro, DC. First buried 11/18/63.	RG92E578 RG393E2040
Unknown	8/16/66	5167	14-27-6-C		typhoid pneumonia	Giesboro Cemetery, Grave 7	Quartermaster Dept employee. Died 11/17/63 at Dupuy Quartermaster Hospital at Giesboro, DC. First buried 11/18/63.	RG92E578 RG393E2040
Unknown	8/16/66	5084	27-25-6-C			Giesboro Cemetery, Grave 263		RG92E578 RG92E681
Unknown	8/16/66	5110	28-25-6-C			Giesboro Cemetery, Grave 264		RG92E578 RG92E681

Name (name variants) [correct spelling?]	Date of Burial, Order or Report	Present Grave Number	Original Grave/Range/ Section/Block	Age	Complaint or Cause of Death	Address	Notes	Sources
Unknown	8/16/66	5127	19-26-6-C			Giesboro Cemetery, Grave 265		RG92E578 RG92E681
Unknown	8/16/66	5143	20-26-6-C			Giesboro Cemetery, Grave 266		RG92E578 RG92E681
Unknown	8/16/66	5036	37-24-6-C			Giesboro Cemetery, Grave 267		RG92E578 RG92E681
Unknown	8/16/66	5114	36-25-6-C			Giesboro Cemetery, Grave 268		RG92E578 RG92E681
Unknown	8/16/66	5173	9-28-6-C			Giesboro Cemetery, Grave 269	It is possible this unknown burial and that of Thomas/Harris Payton, said to be at Grave 5176, are switched in location.	ANCBR1 RG92E578 RG92E681
Unknown	8/16/66	5178	4-28-6-C			Giesboro Cemetery, Grave 270		RG92E578 RG92E681
Unknown	8/16/66	5194	3-30-6-C			Giesboro Cemetery, Grave 271		RG92E578 RG92E681
Unknown	8/16/66	5195	2-30-6-C			Giesboro Cemetery, Grave 272		ANCBR1 RG92E578 RG92E681
Unknown	8/16/66	5073	40-24-6-C			Giesboro Cemetery, Grave 273		RG92E578 RG92E681
Unknown	8/16/66	5077	41-25-6-C			Giesboro Cemetery, Grave 274		RG92E578 RG92E681
Unknown	8/16/66	5117	42-25-6-C			Giesboro Cemetery, Grave 275		RG92E578 RG92E681
Unknown	8/16/66	5120	33-26-6-C			Giesboro Cemetery, Grave 276		RG92E578 RG92E681
Unknown	8/16/66	5181	10-28-6-C			Giesboro Cemetery, Grave 277		RG92E578 RG92E681
Unknown	8/16/66	5184	5-29-6-C			Giesboro Cemetery, Grave 278		ANCBR1 RG92E578 RG92E681
Unknown	8/16/66	5192	7-30-6-C			Giesboro Cemetery, Grave 279		RG92E578 RG92E681
Unknown	8/16/66	5089	17-25-6-C			Giesboro Cemetery, Grave 280		RG92E578 RG92E681

Name (name variants) [correct spelling?]	Date of Burial, Order or Report	Present Grave Number	Original Grave/Range/ Section/Block	Age	Complaint or Cause of Death	Address	Notes	Sources
Unknown	8/16/66	5105	18-25-6-C			Giesboro Cemetery, Grave 281		RG92E578 RG92E681
Unknown	8/16/66	5132	9-26-6-C			Giesboro Cemetery, Grave 282		RG92E578 RG92E681
Unknown	8/16/66	5057	6-24-6-C			Giesboro Cemetery, Grave 283		RG92E578 RG92E681
Unknown	8/16/66	5095	5-25-6-C			Giesboro Cemetery, Grave 284		RG92E578 RG92E681
Unknown	8/17/66	5023	24-23-6-C			Giesboro Cemetery, Grave 285		RG92E578 RG92E681
Unknown	8/17/66	5001	23-23-6-C			Giesboro Cemetery, Grave 286		RG92E578 RG92E681
Unknown	8/17/66	4982	20-22-6-C			Giesboro Cemetery, Grave 287		RG92E578 RG92E681
Unknown	8/17/66	4963	19-22-6-C			Giesboro Cemetery, Grave 288		RG92E578 RG92E681
Unknown	8/17/66	4944	16-21-6-C			Giesboro Cemetery, Grave 289		ANCBR1 RG92E578 RG92E681
Unknown	8/17/66	4930	15-21-6-C			Giesboro Cemetery, Grave 290		ANCBR1 RG92E578 RG92E681
Unknown	8/17/66	4911	10-20-6-C			Giesboro Cemetery, Grave 291		RG92E578 RG92E681
Unknown	8/17/66	4895	9-20-6-C			Giesboro Cemetery, Grave 292		RG92E578 RG92E681
Unknown	8/17/66	4876	6-19-6-C			Giesboro Cemetery, Grave 293		RG92E578 RG92E681
Unknown	8/17/66	4859	5-19-6-C			Giesboro Cemetery, Grave 294		RG92E578 RG92E681
Unknown	8/17/66	4843	8-18-6-C			Giesboro Cemetery, Grave 295		RG92E578 RG92E681
Unknown	8/17/66	4814	7-18-6-C			Giesboro Cemetery, Grave 296		RG92E578 RG92E681
Unknown	8/17/66	4882	18-19-6-C			Giesboro Cemetery, Grave 297		RG92E578

Name (name variants) [correct spelling?]	Date of Burial, Order or Report	Present Grave Number	Original Grave/Range/ Section/Block	Age	Complaint or Cause of Death	Address	Notes	Sources
								RG92E681
Unknown	8/17/66	4889	21-20-6-C			Giesboro Cemetery, Grave 298		RG92E578 RG92E681
Unknown	8/17/66	4917	22-20-6-C			Giesboro Cemetery, Grave 299		RG92E578 RG92E681
Unknown	8/17/66	4924	27-21-6-C			Giesboro Cemetery, Grave 300		ANCBR1 RG92E578 RG92E681
Unknown	8/17/66	4950	18-21-6-C			Giesboro Cemetery, Grave 301		ANCBR1 RG92E578 RG92E681
Unknown	8/17/66	4934	7-21-6-C			Giesboro Cemetery, Grave 302		ANCBR1 RG92E578 RG92E681
Unknown	8/17/66	4940	8-21-6-C			Giesboro Cemetery, Grave 303		ANCBR1 RG92E578 RG92E681
Unknown	8/18/66	3862	37-2-6-D			Giesboro Cemetery, Grave 304		ANCBR1 RG92E578 RG92E681
Unknown	8/18/66	3863	42-2-6-D			Giesboro Cemetery, Grave 305		ANCBR1 RG92E578 RG92E681
Unknown	8/18/66	3909	52-3-6-D			Giesboro Cemetery, Grave 306		ANCBR1 RG92E578 RG92E681
Unknown	8/18/66	3961	59-4-6-D			Giesboro Cemetery, Grave 307		RG92E578 RG92E681
Unknown	8/18/66	3962 [no marker]	50-4-6-D			Giesboro Cemetery, Grave 308		ANCBR1 RG92E578 RG92E681
Unknown	8/18/66	4014	55-5-6-D			Giesboro Cemetery, Grave 309		ANCBR1 RG92E578 RG92E681
Unknown	8/18/66	4011	49-5-6-D			Giesboro Cemetery, Grave 310		ANCBR1

Name (name variants) [correct spelling?]	Date of Burial, Order or Report	Present Grave Number	Original Grave/Range/ Section/Block	Age	Complaint or Cause of Death	Address	Notes	Sources
								RG92E578 RG92E681
Unknown	8/18/66	3965	44-4-6-D			Giesboro Cemetery, Grave 311		ANCBR1 RG92E578 RG92E681
Unknown	8/18/66	3958	47-4-6-D			Giesboro Cemetery, Grave 312		ANCBR1 RG92E578 RG92E681
Unknown	8/18/66	3912	46-3-6-D			Giesboro Cemetery, Grave 313		ANCBR1 RG92E578 RG92E681
Unknown	8/18/66	3859	31-2-6-D			Giesboro Cemetery, Grave 314		ANCBR1 RG92E578 RG92E681
Unknown	8/18/66	3866	36-2-6-D			Giesboro Cemetery, Grave 315		ANCBR1 RG92E578 RG92E681
Unknown	8/18/66	3828	25-1-6-D			Giesboro Cemetery, Grave 316		ANCBR1 RG92E578 RG92E681
Unknown	8/18/66	3829	30-1-6-D			Giesboro Cemetery, Grave 317		ANCBR1 RG92E578 RG92E681
Unknown	8/18/66		33-1-6-D?			Giesboro Cemetery, Grave 318		RG92E578 RG92E681
Unknown	8/18/66	3805	22-0-6-D			Giesboro Cemetery, Grave 319		ANCBR1 RG92E578 RG92E681
Unknown	8/18/66	5049	11-24-6-C			Giesboro Cemetery, Grave 320		RG92E578 RG92E681
Unknown	8/18/66	5060	12-24-6-C			Giesboro Cemetery, Grave 321		RG92E578 RG92E681
Unknown	8/18/66	5092	11-25-6-C			Giesboro Cemetery, Grave 322		RG92E578 RG92E681
Unknown	8/18/66	5102	12-25-6-C			Giesboro Cemetery, Grave 323		RG92E578

Name (name variants) [correct spelling?]	Date of Burial, Order or Report	Present Grave Number	Original Grave/Range/ Section/Block	Age	Complaint or Cause of Death	Address	Notes	Sources
								RG92E681
Unknown	8/18/66 or 8/20/66	4914	16-20-6-C			Giesboro Cemetery, Grave 324		ANCBR1 RG92E578 RG92E681
Unknown	8/20/66	4927	21-21-6-C			Giesboro Cemetery, Grave 325	Possibly A. Miller.	ANCBR1 RG92E578 RG92E681
Unknown	8/20/66	4947	22-21-6-C			Giesboro Cemetery, Grave 326		ANCBR1 RG92E578 RG92E681
Unknown	8/20/66	4960	25-22-6-C			Giesboro Cemetery, Grave 327		RG92E578 RG92E681
Unknown	8/20/66	4985	26-22-6-C			Giesboro Cemetery, Grave 328		RG92E578 RG92E681
Unknown	8/20/66	4998	29-23-6-C			Giesboro Cemetery, Grave 329		RG92E578 RG92E681
Unknown	8/20/66	5026	30-23-6-C			Giesboro Cemetery, Grave 330		RG92E578 RG92E681
Unknown	8/20/66	5039	31-24-6-C			Giesboro Cemetery, Grave 331		RG92E578 RG92E681
Unknown	8/20/66	5082	31-25-6-C			Giesboro Cemetery, Grave 332		RG92E578 RG92E681
Unknown	8/20/66	5112	32-25-6-C			Giesboro Cemetery, Grave 333		RG92E578 RG92E681
Unknown	8/20/66	5125	23-26-6-C			Giesboro Cemetery, Grave 334		RG92E578 RG92E681
Unknown	8/20/66	5145	24-26-6-C			Giesboro Cemetery, Grave 335		RG92E578 RG92E681
Unknown	8/20/66	5158	9-27-6-C			Giesboro Cemetery, Grave 336		RG92E578 RG92E681
Unknown	8/20/66	5165	10-27-6-C			Giesboro Cemetery, Grave 337		RG92E578 RG92E681
Unknown	8/20/66	5148	30-26-6-C			Giesboro Cemetery, Grave 338		RG92E578 RG92E681
Unknown	8/20/66	5155	15-27-6-C			Giesboro Cemetery, Grave 339		RG92E578

Name (name variants) [correct spelling?]	Date of Burial, Order or Report	Present Grave Number	Original Grave/Range/ Section/Block	Age	Complaint or Cause of Death	Address	Notes	Sources
								RG92E681
Unknown	8/20/66	5136	3-26-6-C			Giesboro Cemetery, Grave 340		ANCBR1 RG92E578 RG92E681
Unknown	8/20/66	4967	11-22-6-C			Giesboro Cemetery, Grave 341		RG92E578 RG92E681
Unknown	8/20/66	4978	12-22-6-C			Giesboro Cemetery, Grave 342		RG92E578 RG92E681
Unknown	8/20/66	5005	15-23-6-C			Giesboro Cemetery, Grave 343		RG92E578 RG92E681
Unknown	8/20/66	5019	16-23-6-C			Giesboro Cemetery, Grave 344		RG92E578 RG92E681
Unknown	8/20/66	5161	3-27-6-C			Giesboro Cemetery, Grave 345		RG92E578 RG92E681
Unknown, five men	10/1/66	3822	13-1-6-D	men		near Union Mills, Virginia	Quartermaster Dept employees. Exhumed 8/29/66.	ANCBR1 RG92E578 RG92E681
Unknown	6/10/67	3940	11-4-6-D			Claremont Cemetery, Grave 63A	Exhumed 6/6/67.	ANCBR1 RG92E578 RG92E681
Unknown	6/10/67	3981	12-4-6-D			Claremont Cemetery, Grave 64A	Exhumed 6/6/67.	ANCBR1 RG92E578 RG92E681
Unknown	6/10/67	4033	18-5-6-D			Claremont Cemetery, Grave 66A	Exhumed 6/6/67.	ANCBR1 RG92E578 RG92E681
Unknown	6/10/67	4053	25-6-6-D			Claremont Cemetery, Grave 67A	Exhumed 6/7/67.	RG92E578 RG92E681
Unknown	6/10/67	4117	23-7-6-D			Claremont Cemetery, Grave 68A	Exhumed 6/7/67.	RG92E578 RG92E681
Unknown	6/10/67	4303	25-10-6-D			Claremont Cemetery, Grave 69A	Exhumed 6/7/67.	RG92E578 RG92E681
Unknown	6/10/67	4085	24-6-6-D			Claremont Cemetery, Grave 70A	Exhumed 6/7/67.	RG92E578 RG92E681
Unknown	6/10/67	4149	26-7-6-D			Claremont Cemetery, Grave 71A	Exhumed 6/7/67.	RG92E578

Name (name variants) [correct spelling?]	Date of Burial, Order or Report	Present Grave Number	Original Grave/Range/ Section/Block	Age	Complaint or Cause of Death	Address	Notes	Sources
								RG92E681
Unknown	6/10/67	4253	25-9-6-D			Claremont Cemetery, Grave 72A	Exhumed 6/7/67.	RG92E578 RG92E681
Unknown	6/24/67	4267	24-9-6-D			Claremont Cemetery, Grave 74A	Exhumed 6/22/67.	RG92E578 RG92E681
Unknown	6/24/67	4252	23-9-6-D			Claremont Cemetery, Grave 75A	Exhumed 6/22/67.	RG92E578 RG92E681
Unknown	6/24/67	4218	24-8-6-D			Claremont Cemetery, Grave 76A	Exhumed 6/22/67.	RG92E578 RG92E681
Unknown	6/24/67	4184	21-8-6-D			Claremont Cemetery, Grave 77A	Exhumed 6/22/67.	RG92E578 RG92E681
Unknown	6/24/67	4152	20-7-6-D			Claremont Cemetery, Grave 78A	Exhumed 6/22/67.	RG92E578 RG92E681
Unknown	6/24/67	4115	19-7-6-D			Claremont Cemetery, Grave 79A	Exhumed 6/22/67.	RG92E578 RG92E681
Unknown	6/24/67	4049	17-6-6-D			Claremont Cemetery, Grave 80A	Exhumed 6/22/67.	RG92E578 RG92E681
Unknown	6/24/67	4035	14-5-6-D			Claremont Cemetery, Grave 81A	Exhumed 6/24/67.	ANCBR1 RG92E578 RG92E681
Unknown	6/24/67	3992	11-5-6-D			Claremont Cemetery, Grave 82A	Exhumed 6/24/67.	ANCBR1 RG92E578 RG92E681
Unknown	6/24/67	3982	10-4-6-D			Claremont Cemetery, Grave 83A	Exhumed 6/24/67.	ANCBR1 RG92E578 RG92E681
Unknown	6/24/67	3939	9-4-6-D			Claremont Cemetery, Grave 84A	Exhumed 6/24/67.	ANCBR1 RG92E578 RG92E681
Unknown	7/8/67	4089	16-6-6-D			Claremont Cemetery, Grave 85A	“Government employee.” Exhumed 7/6/67.	RG92E578 RG92E681
Unknown	7/8/67	4183	19-8-6-D			Claremont Cemetery, Grave 86A	“Government employee.” Exhumed 7/6/67.	RG92E578 RG92E681
Unknown	7/8/67	4250	19-9-6-D			Claremont Cemetery, Grave 87A	“Government employee.” Exhumed 7/6/67.	ANCBR1

Name (name variants) [correct spelling?]	Date of Burial, Order or Report	Present Grave Number	Original Grave/Range/ Section/Block	Age	Complaint or Cause of Death	Address	Notes	Sources
								RG92E578 RG92E681
Unknown	7/8/67	3885	3-3-6-D			Claremont Cemetery, Grave 88A	"Government employee." Exhumed 7/6/67.	ANCBR1 RG92E578 RG92E681
Unknown	7/8/67	3932	6-3-6-D			Claremont Cemetery, Grave 89A	Marker reads "L. Johnson," but this is the grave <i>next to</i> Louisa Johnson (Grave 3933); This grave was likely that of an unknown "Government employee." Exhumed 7/6/67.	ANCBR1 RG92E578 RG92E681
Unknown	7/8/67	3938	7-4-6-D			Claremont Cemetery, Grave 90A	"Government employee." Exhumed 7/6/67.	ANCBR1 RG92E578 RG92E681
Unknown	7/23/67	4181	15-8-6-D			Claremont Cemetery, Grave 91A	"Government employee." Exhumed 7/22/67.	RG92E578 RG92E681
Unknown	7/23/67	4248	15-9-6-D			Claremont Cemetery, Grave 92A	"Government employee." Exhumed 7/22/67.	RG92E578 RG92E681
Unknown	7/23/67	4271	16-9-6-D			Claremont Cemetery, Grave 93A	"Government employee." Exhumed 7/22/67.	RG92E578 RG92E681
Unknown	7/23/67	4318	16-10-6-D			Claremont Cemetery, Grave 94A	"Government employee." Exhumed 7/22/67.	RG92E578 RG92E681
Unknown	7/23/67	4346	17-11-6-D			Claremont Cemetery, Grave 95A	"Government employee." Exhumed 7/22/67.	RG92E578 RG92E681
Unknown	7/24/67	4359	18-11-6-D			Claremont Cemetery, Grave 96A	"Government employee." Exhumed 7/23/67.	RG92E578 RG92E681
Unknown	7/24/67	4388	17-12-6-D			Claremont Cemetery, Grave 97A	"Government employee." Exhumed 7/23/67.	RG92E578 RG92E681
Unknown	7/24/67	4394	18-12-6-D			Claremont Cemetery, Grave 98A	"Government employee." Exhumed 7/23/67.	RG92E578 RG92E681
Unknown	7/24/67	4423	17-13-6-D			Claremont Cemetery, Grave 99A	"Government employee." Exhumed 7/23/67.	RG92E578 RG92E681
Unknown	7/24/67	4426	18-13-6-D			Claremont Cemetery, Grave 100A	"Government employee." Exhumed 7/23/67.	RG92E578 RG92E681
Unknown	7/24/67	4455	17-14-6-D			Claremont Cemetery, Grave 101A	"Government employee." Exhumed 7/23/67.	RG92E578 RG92E681

Name (name variants) [correct spelling?]	Date of Burial, Order or Report	Present Grave Number	Original Grave/Range/ Section/Block	Age	Complaint or Cause of Death	Address	Notes	Sources
Unknown	7/24/67	4462	18-14-6-D			Claremont Cemetery, Grave 102A	"Government employee." Exhumed 7/23/67.	RG92E578 RG92E681
Unknown	7/24/67	4345	15-11-6-D			Claremont Cemetery, Grave 103A	"Government employee." Exhumed 7/23/67.	RG92E578 RG92E681
Unknown	7/24/67	4360	16-11-6-D			Claremont Cemetery, Grave 104A	"Government employee." Exhumed 7/23/67.	RG92E578 RG92E681
Unknown	7/25/67	4387	15-12-6-D			Claremont Cemetery, Grave 105A	"Government employee." Exhumed 7/24/67.	RG92E578 RG92E681
Unknown	7/25/67	4395	16-12-6-D			Claremont Cemetery, Grave 106A	"Government employee." Exhumed 7/24/67.	RG92E578 RG92E681
Unknown	7/25/67	4422	15-13-6-D			Claremont Cemetery, Grave 107A	"Government employee." Exhumed 7/24/67.	RG92E578 RG92E681
Unknown	7/25/67	4427	16-13-6-D			Claremont Cemetery, Grave 108A	"Government employee." Exhumed 7/24/67.	RG92E578 RG92E681
Unknown	7/25/67	4454	15-14-6-D			Claremont Cemetery, Grave 109A	"Government employee." Exhumed 7/24/67.	RG92E578 RG92E681
Unknown	7/25/67	4463	16-14-6-D			Claremont Cemetery, Grave 110A	"Government employee." Exhumed 7/24/67.	RG92E578 RG92E681
Unknown	7/25/67	4491	17-15-6-D			Claremont Cemetery, Grave 111A	"Government employee." Exhumed 7/24/67.	RG92E578 RG92E681
Unknown	7/25/67	4496	18-15-6-D			Claremont Cemetery, Grave 112A	"Government employee." Exhumed 7/24/67.	RG92E578 RG92E681
Unknown	7/26/67	4112	13-7-6-D			Claremont Cemetery, Grave 113A	"Government employee." Exhumed 7/25/67.	RG92E578 RG92E681
Unknown	7/26/67	4155	14-7-6-D			Claremont Cemetery, Grave 114A	"Government employee." Exhumed 7/25/67.	RG92E578 RG92E681
Unknown	7/26/67	4180	13-8-6-D			Claremont Cemetery, Grave 115A	"Government employee." Exhumed 7/25/67.	RG92E578 RG92E681
Unknown	7/26/67	4223	14-8-6-D			Claremont Cemetery, Grave 116A	"Government employee." Exhumed 7/25/67.	RG92E578 RG92E681
Unknown	7/26/67	4247	13-9-6-D			Claremont Cemetery, Grave 117A	"Government employee." Exhumed 7/25/67.	RG92E578 RG92E681
Unknown	7/26/67	4272	14-9-6-D			Claremont Cemetery, Grave 118A	"Government employee." Exhumed 7/25/67.	RG92E578 RG92E681
Unknown	7/26/67	4297	13-10-6-D			Claremont Cemetery, Grave	"Government employee." Exhumed 7/25/67.	RG92E578

Name (name variants) [correct spelling?]	Date of Burial, Order or Report	Present Grave Number	Original Grave/Range/ Section/Block	Age	Complaint or Cause of Death	Address	Notes	Sources
						119A		RG92E681
Unknown	7/26/67	4319	14-10-6-D			Claremont Cemetery, Grave 120A	"Government employee." Exhumed 7/25/67.	RG92E578 RG92E681
Unknown	7/27/67	4344	13-11-6-D			Claremont Cemetery, Grave 121A	"Government employee." Exhumed 7/26/67.	RG92E578 RG92E681
Unknown	7/27/67	4361	14-11-6-D			Claremont Cemetery, Grave 122A	"Government employee." Exhumed 7/26/67.	RG92E578 RG92E681
Unknown	7/27/67	4386 [no marker]	13-12-6-D			Claremont Cemetery, Grave 123A	"Government employee." Exhumed 7/26/67.	RG92E578 RG92E681
Unknown	7/27/67	4396	14-12-6-D			Claremont Cemetery, Grave 124A	"Government employee." Exhumed 7/26/67.	RG92E578 RG92E681
Unknown	7/27/67	4421	13-13-6-D			Claremont Cemetery, Grave 125A	"Government employee." Exhumed 7/26/67.	RG92E578 RG92E681
Unknown	7/27/67	4428	14-13-6-D			Claremont Cemetery, Grave 126A	"Government employee." Exhumed 7/26/67.	RG92E578 RG92E681
Unknown	7/27/67	4453	13-14-6-D			Claremont Cemetery, Grave 127A	"Government employee." Exhumed 7/26/67.	RG92E578 RG92E681
Unknown	7/27/67	4464	14-14-6-D			Claremont Cemetery, Grave 128A	"Government employee." Exhumed 7/26/67.	RG92E578 RG92E681
Unknown	7/27/67	4489	13-15-6-D			Claremont Cemetery, Grave 129A	"Government employee." Exhumed 7/26/67.	RG92E578 RG92E681
Unknown	7/27/67	4523	12-16-6-D			Claremont Cemetery, Grave 130A	"Government employee." Exhumed 7/26/67.	RG92E578 RG92E681
Unknown	7/27/67	4522	11-16-6-D			Claremont Cemetery, Grave 131A	"Government employee." Exhumed 7/26/67.	RG92E578 RG92E681
Unknown	7/27/67	4499	12-15-6-D			Claremont Cemetery, Grave 132A	"Government employee." Exhumed 7/26/67.	RG92E578 RG92E681
Unknown	7/27/67	4488	11-15-6-D			Claremont Cemetery, Grave 133A	"Government employee." Exhumed 7/26/67.	RG92E578 RG92E681
Unknown	7/27/67	4465	12-14-6-D			Claremont Cemetery, Grave 134A	"Government employee." Exhumed 7/26/67.	RG92E578 RG92E681
Unknown	7/27/67	4397	12-12-6-D			Claremont Cemetery, Grave 138A	"Government employee." Exhumed 7/26/67.	RG92E578 RG92E681
Unknown	8/67-11/67?	4869	47-25-6-D					
Upshaw (Upsher),	7/12/64	2250	12-11-3-B					ANCBR1

Name (name variants) [correct spelling?]	Date of Burial, Order or Report	Present Grave Number	Original Grave/Range/ Section/Block	Age	Complaint or Cause of Death	Address	Notes	Sources
Walter								RG92E627
Urquhart (Urnhart), _____	12/15/66	4124	37-7-6-D	infant		Ridge Street NW bet 4 th , 5 th , M and N Streets	Chelsea Urquhart's child.	RG92E581
Valentine, Shadrach (Shadrack)	11/1/64	2162	16-10-4-A					ANCBR1
Van Buren, Martin	9/29/64	1742	6-6-4-B				Quartermaster Dept teamster.	ANCBR1 RG92E627
Van Buren, Martin	2/18/66	3675	21-1-6-A					ANCBR1
Vandros (Vandrose), Lettie	9/4/65	2972	11-5-6-A					ANCBR1 RG92E627
Vanton, Gilbert (Jebbert)	8/26/66	4010	47-5-6-D	81	old age	Freedmen's Hospital		ANCBR1 RG92E578 RG92E681
Vaughn, Lott	8/5/65	3139	7-7-6-A					ANCBR1
Vessels, Edward	9/26/64	1599	2-5-4-B			N Street bet 3 rd and 4½ Streets SW	"[W]orked for the government."	ANCBR1 RG92E581
Victoria, Francis	10/1/65	3005	18-5-6-A					ANCBR1
Virgis, Missouri	6/14/65	3407	1-10-6-B					ANCBR1
Waddle (Weddle) [Waddell], William	9/5/64	1793	14-6-3-C					ANCBR1 RG92E627
Wade, _____	1/12/66	3554	8-14-6-A	5 weeks		D Street bet 1 st and 2 nd		RG92E578
Wade, Mary E.	2/27/65	2753	49-2-6-B					ANCBR1
Wades, Danf. (Daniel)	9/19/64	1507	15-5-3-C					ANCBR1
Wadkins (Wadlaws) [Watkins], H.	4/19/65	4663	31-20-6-D					ANCBR1 RG92E627
Walker, _____	11/6/65	3428	32-11-6-A	3 days		Water Street, Island		RG92E581
Walker, Catherine	9/15/64	1892	8-7-3-A	43		11 th Street		ANCBR1 RG92E581
Walker, Charles	8/6/65	2823	6-3-6-A					ANCBR1
Walker, Ellen	1/30/65	2494	23-16-3-B					ANCBR1
Walker, Ellis	11/26/65	3479	24-12-6-A	9		13 th Street		RG92E581

Name (name variants) [correct spelling?]	Date of Burial, Order or Report	Present Grave Number	Original Grave/Range/ Section/Block	Age	Complaint or Cause of Death	Address	Notes	Sources
Walker, George	2/3/65	2423	12-14-3-B					ANCBR1
Walker, George	8/4/67	3937	5-4-6-D	35	consumption	D Street SW bet 3 rd and 4½	Died 8/2/67.	ANCBR1 RG92E581 RG92E681
Walker, Georgian(n)a	2/16/65	2458	7-15-3-A					ANCBR1
Walker, Jacob	4/7/65	2860	29-3-6-B					ANCBR1
Walker, John	3/28/66	3704	11-20-6-B			Freedmen's Hospital		ANCBR1 RG92E681
Walker, Joseph (Jane)	10/1/64	1596	8-5-4-B	37		23 rd Street near L NW	Died 9/27/64. Registers and marker read "Jane Walker."	ANCBR1 RG92E581
Walker, Katy	1/16/65	2340	11-13-3-A					ANCBR1
Walker, Lucinda	7/23/64	2266	17-12-3-B					ANCBR1
Walker, Mrs. M.	5/14/65	2874	1-3-6-B					ANCBR1
Walker, Margaret (Mary)	7/10/65	2614	23-1-6-A			bet 12 th , 13 th , O and P Streets NW		ANCBR1 RG92E576
Walker, Richard	10/1/65	2912	22-4-6-A					ANCBR1
Walker, Robert	8/8/64	2013	26-8-3-A					ANCBR1
Walker, Robert	6/31/65	1195	30-1-4-B					ANCBR1
Walker, Samuel	8/26/65	2987	41-5-6-A					ANCBR1
Walker, Walter (Walton)	3/23/66	3588	5-16-6-B					ANCBR1 RG92E681
Wallace, _____	7/23/65	2648	10-1-6-A	girl		14 th Street NW near Canal		RG92E576
Wallace, Cassa	7/24/64	2313	24-12-3-B					ANCBR1
Wallace, Catherine	5/29/65	3206	15-7-6-B					ANCBR1
Wallace, John	12/31/65	3440	8-11-6-A	20		Freedmen's Hospital		RG92E581
Wallace, Major	7/13/65		11-0-5-D			Quartermaster Hospital	Quartermaster Dept teamster under Supt Riley.	RG92E576
Wallace, Mary	12/10/64	2447	1-15-3-B					ANCBR1
Walter, F.	11/21/64	1366	8-3-4-C					ANCBR1
Walters, _____	12/21/64	2591	28-17-3-A	3 mos.		1 st Street SW near N, to the rear of the "Col[ore]d Mission Church."	John Walters, or John Walters's <i>child</i> . Marker reads "John Walters."	ANCBR1 RG92E581
Walters, John	11/3/64	1369	2-3-4-C					ANCBR1
Walters, Mary	10/1/64	1866	18-7-4-B					ANCBR1

Name (name variants) [correct spelling?]	Date of Burial, Order or Report	Present Grave Number	Original Grave/Range/ Section/Block	Age	Complaint or Cause of Death	Address	Notes	Sources
Walton, Isaac	3/7/66	3563	14-14-6-B			near Eastern Branch [Anacostia River]		ANCBR1 RG92E681
Wanzer (Wanger), Benjamin	12/20/65	3289	9-9-6-A					ANCBR1
Ward, _____	9/9/65	2997	34-5-6-A	boy				ANCBR1
Wardell, Edward	9/29/64	1825	15-7-3-A					ANCBR1
Warden, Eliza Jane (A.)	11/2/65	3426	36-11-6-A	4	convulsions	G Street SW near 4½		RG92E581 RG92E627
Ware, _____	2/24/65	2463	4-15-3-A					ANCBR1
Ware, Georgiana	2/12/65	2434	27-15-3-B					ANCBR1
Ware, Isabella	3/22/65	3120	31-6-6-B					ANCBR1
Ware, Julia	10/3/64	1979	11-8-4-B					ANCBR1
Ware, Julia (Julian)	2/16/65	2407	8-14-3-A					ANCBR1
Ware, Rach(a)el	2/23/65	2750	52-1-6-B					ANCBR1
Ware, R[h]oda	2/21/65	2752	51-2-6-B					ANCBR1
Ware, Rosanna	9/16/64	1821	23-7-3-A			P and Half Streets SE	Had a pass from Fredericksburg, Virginia. Contact is Ross Saunders, "a quiet and well behaved man."	ANCBR1 RG92E581
Warfield, Ellis	12/7/65	3416	17-11-6-A					ANCBR1
Warmley [Wormley], Easter	4/3/65	3526	10-12-6-B					ANCBR1 RG92E627
Warner, Henry	7/17/67	4154	16-7-6-D	29	typhoid fever	Freedmen's Hospital	Died 7/15/67.	1994617 RG92E578 RG92E581 RG92E681
Warren, L.M.	7/31/65	2798	41-3-6-A					ANCBR1
Warren, Mary Ann (Margaret)	12/15/66	3926	18-3-6-D	36	consumption	12 th Street bet Massachusetts [Maryland?] Ave and E [SW?]	Died 12/14/66.	ANCBR1 RG92E581
Warren, Robert	1/12/66	3553	9-14-6-A	3	croup	Chestnut Alley [Church Street] NW bet 14 th and 15 th		ANCBR1 RG92E578
Warren, Robert	8/9/67	4839	24-24-6-D	2	pneumonia	I and 6 th Streets		ANCBR1 RG92E581 RG92E681
Warris [Morris/Harris], Danella	8/13/64	1665	11-16-3-B					ANCBR1

Name (name variants) [correct spelling?]	Date of Burial, Order or Report	Present Grave Number	Original Grave/Range/ Section/Block	Age	Complaint or Cause of Death	Address	Notes	Sources
Warry, Andrew	9/8/66	3954	39-4-6-D	18	pneumonia	Freedmen's Hospital	Died 8/7/66.	ANCBR1 RG92E581 RG92E681
Washington, _____	7/11/65	2643	20-1-6-A			E Street SW bet 3 rd and 4½		RG92E576
Washington (Worthington), _____	7/17/65	2639	28-1-6-A	child		Armory Square Hospital	Child of John Washington (or Worthington), likely a government employee.	RG92E576
Washington, _____	7/22/65	3447	8-10-6-B	child		S Street NW bet 13 th and 14 th	Angeline Washington's child. Marker reads "A. Washington."	ANCBR1 RG92E576
Washington, _____	8/3/65	2619	33-1-6-A	child				ANCBR1
Washington, _____	10/19/65	3303	37-9-6-A					ANCBR1
Washington _____	12/21/65	3511	21-13-6-A	child			Julia Washington's child.	ANCBR1
Washington, A.	4/10/65	2929	14-3-6-B					ANCBR1
Washington, Alice (Alicia)	11/27/65	3290	11-9-6-A	5			Susan Washington's daughter.	RG92E581
Washington, Arch(e)y	9/8/66	3856	25-2-6-D	8	unknown	I Street NW bet 19 th and 20 th	Died 9/7/66.	ANCBR1 RG92E581 RG92E681
Washington, C.	10/9/64	1743	4-6-4-B					ANCBR1
Washington, C.	4/6/66	3586	9-16-6-B					ANCBR1
Washington, Charles	3/21/66	3782	4-21-6-B			Pleasant Alley [bet G, H, 3 rd and 4½ Streets SW]		ANCBR1 RG92E681
Washington, D.	8/21/64	1761	6-6-3-A				Marker reads "Citizen."	ANCBR1 RG92E627
Washington, D.	2/8/65	2466	10-15-3-A					ANCBR1
Washington, Ella (Eliza)	1/5/67	3928	14-3-6-D					ANCBR1
Washington, G.	8/6/64	2101	22-9-3-A					ANCBR1
Washington, G.	8/13/64	1936	27-8-3-B					ANCBR1
Washington, G.	9/9/64	2032	6-8-3-C					ANCBR1
Washington, G.	9/12/64	1422	19-4-3-B					ANCBR1
Washington, G.	1/10/65	2527	16-16-3-A					ANCBR1
Washington, George	7/17/65	1199	22-1-5-D			Freedmen's Hospital		RG92E576
Washington,	10/12/65	3163	40-7-6-A					ANCBR1

Name (name variants) [correct spelling?]	Date of Burial, Order or Report	Present Grave Number	Original Grave/Range/ Section/Block	Age	Complaint or Cause of Death	Address	Notes	Sources
George								RG92E627
Washington, H.	9/19/64	1891	6-7-3-A					ANCBR1
Washington, H.	10/17/65	3306	40-9-6-A					ANCBR1
Washington (Ward), Henry	3/23/66	3602	12-16-6-B			C Street bet 17 th and 18 th		ANCBR1 RG92E681
Washington, J.	10/29/64	1716	9-6-4-C					ANCBR1
Washington, James (John)	7/28/67	4037	10-5-6-D	23	consumption	M Street NW bet 24 th and 25 th	Died 7/27/67.	ANCBR1 RG92E578 RG92E581 RG92E681
Washington, Jane F.	7/27/66	4884	22-19-6-C	4 days	unknown	R Street NW bet 6 th and 7 th	Died 7/26/66.	RG92E581 RG92E681
Washington, John	6/21/67	4034	16-5-6-D	16	consumption	Freedmen's Hospital	Died 6/20/67.	ANCBR1 RG92E581 RG92E681
Washington, K.	7/9/64	2331	1-13-3-B					ANCBR1
Washington, L.	2/3/65	2473	24-15-3-A					ANCBR1
Washington, Lewis	2/12/66	3731	18-20-6-A					ANCBR1
Washington, Louisa	1/11/66	3484	14-12-6-A	2				RG92E578
Washington, Lucinda	1/19/66	3712	7-20-6-A	16 mos.		D Street SW bet 3 rd and 4½		RG92E578
Washington, M.	8/10/64	1668	5-6-3-B					ANCBR1
Washington, M.	1/18/65	2384	9-14-3-B					ANCBR1
Washington, Margaret	3/19/66	3697	4-19-6-B			4 th and M Streets		ANCBR1 RG92E681
Washington, Maria	9/25/65	2608	11-1-6-A					ANCBR1
Washington, Martha Ann	6/17/67	4350	25-11-6-D	6 mos.	unknown	house of John Washington, 2 nd Street bet N and O	Died 6/16/67.	RG92E581 RG92E681
Washington, Mary	7/20/65	2627	49-1-6-A			Navy Yard		RG92E576
Washington, Marya	8/6/66	4848	18-18-6-C	16	scrofula	1 st Street East bet N and O		RG92E578 RG92E681
Washington, Moses	8/14/66	5068	28-4-6-C	15	dropsy	Freedmen's Hospital	Died 8/15/66.	ANCBR1 RG92E578

Name (name variants) [correct spelling?]	Date of Burial, Order or Report	Present Grave Number	Original Grave/Range/ Section/Block	Age	Complaint or Cause of Death	Address	Notes	Sources
								RG92E681
Washington, N.	3/14/65	2663	31-1-6-B					ANCBR1
Washington, Nagdus	11/20/65	3386	2-10-6-A	85		580 C Street bet 2 nd and 3 rd , Capitol Hill		RG92E581
Washington, Nelson	7/13/64	2271	7-12-3-B					ANCBR1
Washington, R.	11/24- 11/30/67	4905	40-26-6-D			Harmony Cemetery	Quartermaster Dept teamster. Died or First buried 1/2/64 (or 1/12/64).	ANCBR1 RG92E681
Washington, Robert	4/24/66	4331	14-4-6-C					ANCBR1
Washington, Silas	7/8/67	4220	20-8-6-D	7	unknown	Arthur Washington's house, alley bet L, M, 22 nd and 23 rd Streets NW	Died 7/7/67.	RG92E578 RG92E581 RG92E681
Washington, T.	10/2/64	1857	21-7-4-B					ANCBR1
Washington, William	8/5/66	4803	8-17-6-C	50	remittent fever	Freedmen's Hospital		ANCBR1 RG92E578 RG92E681
Washington, William H.	8/2/65	2692	27-2-6-A					ANCBR1
Waters, Henry	8/15/66	4915	18-20-6-C	15	pneumonia	Giesboro Cemetery, Grave 47	Born MD. Quartermaster Dept employee. Resident of MD before employment. Died 12/23/63 at Dupuy Hospital. First buried 12/24/63.	RG92E578 RG92E681 RG393E2040
Waters (Water), Mary E.	2/24/66	3676	23-12-6-A					ANCBR1
Waters (Walters), Nannie	1/17/66	3669	7-19-6-A	2		Rhode Island Ave NW bet N and O, NW		ANCBR1 RG92E578
Waters, Thomas (Simms)	8/1/64	2144	9-10-3-A					ANCBR1 RG92E627
Watkins, Eddie	2/16/65	2523	8-16-3-A					ANCBR1
Watkins, James	4/13/65	2774	7-2-6-B					ANCBR1
Watkins, Lucy	9/26/65	3058	11-6-6-A					ANCBR1
Watkins, Margaret	1/27/65	2437	21-15-3-B					ANCBR1
Watson, Anna	7/5/65	1152	21-1-4-B			Freedmen's Hospital		ANCBR1 RG92E576

Name (name variants) [correct spelling?]	Date of Burial, Order or Report	Present Grave Number	Original Grave/Range/ Section/Block	Age	Complaint or Cause of Death	Address	Notes	Sources
Watson, Ellen	5/25/65	3052	1-5-6-B					ANCBR1
Watson, Laura	7/15/66	4481	5-9-6-C					ANCBR1
Watts, _____	8/6/65	2699	41-2-6-A	child			Charles Watts's child.	ANCBR1
Watts, Annie	5/15/65	3264	16-7-6-B					ANCBR1
Watts, Mrs. C.	6/11/65	3393	14-9-6-B					ANCBR1
Watts, F.	6/20/65	1127	16-0-4-B					ANCBR1
Watts, Henrietta	7/20/65	2709	38-2-6-A			K Street NW, near Georgetown bridge		ANCBR1 RG92E576
Wayne, Cain	7/3/66	4738	14-15-6-C	33	typhoid fever	Freedmen's Hospital	Died 7/1/66. 5'9" coffin.	RG92E581 RG92E681
Weaver, _____	9/14/67	4365	6-11-6-D	stillborn	stillborn	Ohio Ave NW bet 13½ and 14 th Streets	Susan Weaver's child.	RG92E581 RG92E681
Weaver, Jacob	11/9/66	3971	32-4-6-D					ANCBR1
Weaver, Milley (Millie)	7/14/66	4686	8-14-6-C	8 mos.	unknown	E Street bet 17 th and 18 th	Died 7/13/66.	RG92E581 RG92E681
Webb, _____	7/16/66	4648	9-14-6-C	8 mos.	teething	353 Pennsylvania Ave NW, near 6 th	Child of Anna Webb, a "servant at No 353 Penn Avenue..." Died 7/15/66. "This case needs attention badly, the child having lain a corpse since yesterday morning."	RG92E581 RG92E681
Webb, Lewis (Louis)	8/10/66	5076	43-25-6-C	19	typhus fever	Giesboro Cemetery, Grave 104	Born on the Eastern Shore of MD. Single. Quartermaster Dept ostler in No. 5 stable, Giesboro cavalry depot. Resident of MD before employment. Admitted to Dupuy Hospital 1/20/64. Died 2/5/64. First buried 2/6/64.	RG92E578 RG92E681 RG393E2040
Webb, Peter	6/16/66	4379	3-6-6-C					ANCBR1
Webster, Daniel	6/21/65	1197	26-1-5-D					ANCBR1
Webster, Julia	12/14/64	2476	2-15-3-B			Freedmen's Hospital		RG92E581
Webster, William	8/15/65	2882	15-4-6-A					ANCBR1
Weeks, Cissey	7/3/64	2369	20-13-3-B				Possibly Cissey Weeks's <i>child</i> .	ANCBR1
Weeks, Harriet	10/21/64	1238	13-2-4-B					ANCBR1
Weir, Clay.	9/28/64	1872	6-7-4-B					ANCBR1 RG92E581
Weir, Tollison	11/15/64	1249	5-2-4-C					ANCBR1
Welden (Weldon),	8/3/64	2110	12-9-3-B					ANCBR1

Name (name variants) [correct spelling?]	Date of Burial, Order or Report	Present Grave Number	Original Grave/Range/ Section/Block	Age	Complaint or Cause of Death	Address	Notes	Sources
Edward								
Well, Anna	4/29/65	3207	13-7-6-B					ANCBR1
Wells, Abraham "Abe"	7/28/64	2002	4-8-3-A					ANCBR1 RG92E627
Wells (Williams), Harriet	11/9/65	3221	15-8-6-A	18	typhoid fever	Freedmen's Hospital	Died 11/8/65	ANCBR1 RG92E581
Wells, John	3/27/65	2838	26-2-6-B					ANCBR1
Wesley, George	6/21/65	1154	25-1-4-B					ANCBR1
Wesley, James	8/7/66	4916	20-20-6-C		"sudden"	Giesboro Cemetery, Grave 246	Single. Quartermaster Dept employee. Died on the road to Dupuy Hospital 7/10/65. First buried 7/11/65.	RG92E578 RG92E681 RG393E2040
Wesley, John	8/10/65	2899	48-4-6-A					ANCBR1
West, _____	12/26/65	3294	19-9-6-A	child			Ellen West's child.	ANCBR1
West, E.	8/9/66	5014	6-23-6-C	19	typhus fever	Giesboro Cemetery, Grave 193	Born MD. Single. Quartermaster Dept employee. Resident of MD before employment. Admitted to Dupuy Hospital 3/25/64. Died 4/17/64. First buried 4/18/64.	RG92E578 RG92E681 RG393E2040
West, James	11/21/66	3814	4-0-6-D					ANCBR1
West, Jessie	8/15/64	1663	15-6-3-B					ANCBR1
West, Parker	8/10/66	5100	8-25-6-C	25 or 48	typhus fever	Giesboro Cemetery, Grave 141	Born Northampton Co., VA. Single. Quartermaster Dept laborer in No. 6 stable, Giesboro cavalry depot. Resident of Northampton Co., VA before employment. Admitted to Dupuy Hospital 2/6/64. Died 2/18/64. First buried 2/19/64.	RG92E578 RG92E681 RG393E2040
West, Rebecca	10/22/65	3299	29-9-6-A					ANCBR1
West, Robert	8/8/66	4964	17-22-6-C	21	typhus fever	Giesboro Cemetery, Grave 260	Born MD. Single. Quartermaster Dept employee. Resident of MD before employment. Died 11/6/65. First buried 11/7/65.	RG92E578 RG92E681 RG393E2040
Wheatley, A.	9/5/65	3056	7-6-6-A					ANCBR1
Wheeler, _____	8/7/66	4811	13-18-6-C	child		Giesboro	"Freedman," possibly a child of a Quartermaster employee.	ANCBR1 RG92E578 RG92E681
Wheeler, Daniel	10/19/65	3308	36-9-6-A					ANCBR1

Name (name variants) [correct spelling?]	Date of Burial, Order or Report	Present Grave Number	Original Grave/Range/ Section/Block	Age	Complaint or Cause of Death	Address	Notes	Sources
Wheeler, Edward	7/27/64	2276	25-12-3-A					ANCBR1
Wheeler, Edward	8/10/66	5166	12-27-6-C	20	typhus fever	Giesboro Cemetery, Grave 117	Born Talbot Co., MD. Single. Quartermaster Dept laborer under Stetson. Resident of Talbot Co., MD before employment. Admitted to Dupuy Hospital 1/31/64. Died 2/8/64. First buried 2/9/64.	RG92E578 RG92E681 RG393E2040
Wheeler, James (Joseph)	10/26/64	1246	29-2-4-B					ANCBR1
Wheeler, James H.	8/14/66	5093	9-25-6-C	19	pneumonia	Giesboro Cemetery, Grave 72	Born Piscataway, MD. Quartermaster Dept laborer under Gillingham. Resident of MD before employment. Admitted to Dupuy Hospital 1/1/64. Died 1/22/64. First buried 1/23/64.	RG92E578 RG92E681 RG393E2040
Wheeler, Lemuel	8/8/66	4888	23-20-6-C	20	consumption	2 nd Street SW bet C and D		RG92E578 RG92E681
Whisley, Sarah	10/14/65	3006	16-5-6-A					ANCBR1
White, Eliza	10/14/65	3141	11-7-6-A					ANCBR1
White, Haywood (Heywood)	4/4/66	3743	10-20-6-B					ANCBR1 RG92E627
White, Henry	2/4/67	4312	28-10-6-D			East Capitol Street Barracks	Marker reads "M. White."	RG92E681
White, Lucy	1/29/65	2545	24-16-3-B					ANCBR1
White, M.	5/31/65	3273	23-8-6-B	child				ANCBR1
White, Maria	12/10/64	2421	8-14-3-B					ANCBR1
White, Mary	8/31/67	4296	11-10-6-D	15 mos.	diarrhea	Isaiah Winton's house, K Street SW bet 4½ and 6 th	Died 8/30/67.	RG92E581 RG92E681
White, Mary Catharine	9/23/64	1618	18-5-3-A	3 mos.		Union Alley SW bet 4½ and 6 th Streets		ANCBR1 RG92E581
White, Matilda	9/30/65	3170	26-7-6-A					ANCBR1
White, Palio	12/20/64	2485	20-15-3-B					ANCBR1
White, Palis (Phalis)	12/20/64	2438	19-15-3-B			Freedmen's Hospital	6' coffin.	ANCBR1 RG92E581
White, Peter	4/8/66	3797	10-22-6-B					ANCBR1
White, Priscilla	4/20/66	4234	14-2-6-C					ANCBR1
White, Robert	4/6/66	4378	5-6-6-C					ANCBR1
White, Shepard	1/10/66	3409	3-11-6-A	21	consumption	Freedmen's Hospital		RG92E578

Name (name variants) [correct spelling?]	Date of Burial, Order or Report	Present Grave Number	Original Grave/Range/ Section/Block	Age	Complaint or Cause of Death	Address	Notes	Sources
(Shepherd)								
White, Silas (Cyrus)	3/30/66	3621	10-17-6-B			High Street [Wisconsin Ave], Georgetown		ANCBR1 RG92E681
White, Thomas	6/1/66	4280	6-3-6-C					ANCBR1
White, Walker	7/11/66	4769	10-16-6-C		hepatic dropsy	Freedmen's Hospital	Died 7/10/66.	RG92E581 RG92E681
White, Wilson	8/15/66	5052	5-24-6-C	46	pneumonia	Giesboro Cemetery, Grave 40	Born MD. Quartermaster Dept employee. Resident of MD before employment. Died 12/14/63 at Dupuy Hospital. First buried 12/15/63.	RG92E578 RG92E681 RG393E2040
Whiting, Godfrey	4/1/65	2858	33-3-6-B					ANCBR1
Whitley, Thomas	5/7/65	2962	9-4-6-B					ANCBR1
Whitney, Alice	5/19/66	4532	10-10-6-C					ANCBR1
Whitney (Whiting), Anna	8/2/66	4805	12-17-6-C	stillborn	stillborn	Freedmen's Hospital		ANCBR1 RG92E578 RG92E681
Whittington, R.	11/7/64	1378	14-3-4-B					ANCBR1
Whittington, Richard	11/7/64	1363	14-3-4-C					ANCBR1
Whyms, William	11/15/64	1456	19-4-4-C				Laborer.	ANCBR1
Wicks, Laura	10/15/64	1452	11-4-4-C					ANCBR1
Wicks, Minnie (Momice/Mornice)	6/7/66	4506	6-9-6-C					ANCBR1 RG92E627
Wicks, O.	12/3/64	1260	27-2-4-C					ANCBR1
Wiggins, David	11/21/64	1573	15-5-4-C					ANCBR1
Wiggins, John	9/13/64	1637	30-5-3-B	man	"natural sickness"	14 th Street NW near the Canal?	Also known as "G. Wain"? Born in Virginia and arrived from there about four months earlier. Married. Died 9/13/64. Destitute condition vouched for by Louisa A. Conway.	ANCBR1 RG92E581
Wilkinson, Rosa	8/18/66	4937	2-21-6-C	2	diarrhea	alley bet 9 th , 10 th , E and F Streets SW		ANCBR1 RG92E578 RG92E681
Williams, _____	10/1/64	1934	1-8-6-C					ANCBR1
Williams, _____	2/5/65	2350	10-13-3-A					ANCBR1
Williams, _____	9/29/65	3176	14-7-6-A				A. Williams, or A. Williams's <i>child</i> .	ANCBR1

Name (name variants) [correct spelling?]	Date of Burial, Order or Report	Present Grave Number	Original Grave/Range/ Section/Block	Age	Complaint or Cause of Death	Address	Notes	Sources
Williams, _____	10/1/66	4072	50-6-6-D	stillborn	stillborn	3 rd Street near C North	Ellen Williams's child. Died 9/30/66. Marker reads "Ellen Williams."	ANCBR1 RG92E581 RG92E681
Williams, A.	10/12/64	1286	10-2-4-B					ANCBR1
Williams, Adeline	6/3/65	2828	6-2-6-B					ANCBR1
Williams, Agnes (Charles)	9/15/64	1831	3-7-3-A	6 mos.		Baltimore Ave bet 15 th and 16 th Streets		ANCBR1 RG92E581
Williams, Alfred	9/30/64	1855	17-7-4-B			S Street [SE] near Bartholow's Wharf	Maria Williams's son.	ANCBR1 RG92E581
Williams (William), Alfred	7/17/65	1126	18-0-4-B			Quartermaster Hospital	Quartermaster Dept employee.	ANCBR1 RG92E576
Williams, Anna	7/12/64	2248	8-11-3-B					ANCBR1
Williams, Betsey	7/2/64	2374	30-13-3-B					ANCBR1
Williams, Betsy (Betty)	6/8/66	4530	6-10-6-C					ANCBR1 RG92E627
Williams, Caroline	8/16/64	1661	19-6-3-B					ANCBR1
Williams, Celia	9/14/67	4094	6-6-6-D	40	chronic diarrhea	57½ A Street NE [bet 1 st and 2 nd], Capitol Hill	Died 9/12/67.	RG92E581 RG92E681
Williams, Charles	12/10/64	2588	22-17-3-A					ANCBR1
Williams, Charles	9/14/65	2969	5-5-6-A					ANCBR1
Williams, Charles (Elias)	8/2/67	4090	14-6-6-D	41		E Street SE bet 3 rd and 4 th	Death reported 8/1/67, 5:30 p.m.	RG92E581 RG92E681
Williams, Daniel	7/15/64	2232	2-11-3-A					ANCBR1
Williams, Daniel	11/24/64	1462	10-4-4-C					ANCBR1
Williams, David	7/19/64	2052	1-9-3-B					ANCBR1
Williams, Edward D.	7/3/66	4537	9-11-6-C	2	summer complaint	2 nd Street bet A and B North		ANCBR1 RG92E581 RG92E681
Williams, Elizabeth (Eliza)	7/31/65	2617	29-1-6-A			6 th and I Streets SW		ANCBR1 RG92E576
Williams, Emma	4/25/65	3045	15-5-6-B					ANCBR1
Williams, Frank	2/6/66	3692	10-19-6-A					ANCBR1
Williams, George	7/7/64 or 7/27/64	4276	6-9-6-D					ANCBR1
Williams, George	10/29/64	1712	1-6-4-C					ANCBR1

Name (name variants) [correct spelling?]	Date of Burial, Order or Report	Present Grave Number	Original Grave/Range/ Section/Block	Age	Complaint or Cause of Death	Address	Notes	Sources
Williams, George	5/7/66 or 5/17/66	4371	10-5-6-C	5	measles	15 th and N Streets NW		ANCBR1 RG92E581
Williams, George	8/12/67	3935	1-4-6-D	18 mos.	phthisis	East Capitol Street Barracks	Death reported morning of 8/12/67.	BR RG92E578 RG92E581 RG92E681
Williams, H.	12/31/64	2563	1-17-3-B					ANCBR1
Williams, Henry	7/27/67	4420	11-13-6-D	30		Claremont Cemetery, Grave 137A	"Government employee." First buried 8/21/64. Exhumed 7/26/67.	RG92E578 RG92E681 RG94E544
Williams, James	8/10/64	2183	4-10-3-B					ANCBR1
Williams, James	10/17/65	3250	14-8-6-A					ANCBR1
Williams, James	5/20/66	4443	9-8-6-C	23	pneumonia	Freedmen's Hospital	Died 5/18/66.	ANCBR1 RG92E581
Williams, James L.	8/26/67	4093	8-6-6-D	15 mos.	phthisis	East Capitol Street Barracks	Died 8/24/67.	RG92E581 RG92E681
Williams (William), Jane	2/24/65	2575	5-17-3-A					ANCBR1
Williams, Jane	8/1/67	4501	8-15-6-D	1 day		C Street [NE or NW] bet 1 st and 2 nd , Capitol Hill		ANCBR1 RG92E581 RG92E681
Williams (William), John	9/12/65	3153	35-7-6-A					ANCBR1
Williams, John	10/25/65	3317	18-9-6-A					ANCBR1
Williams, John	11/29/66	4125	39-7-6-D					ANCBR1
Williams, Joseph (James)	10/26/66	3840	8-1-6-D	19	remittent fever	Freedmen's Hospital	Died 10/25/66.	ANCBR1 RG92E581 RG92E681
Williams, L. Ann(e)	8/29/65	2812	28-3-6-A					ANCBR1 RG92E627
Williams, L.J.	10/4/64	1977	7-8-4-B				Quartermaster Dept teamster.	ANCBR1
Williams, Laura	7/19/64	2117	26-9-3-B					ANCBR1
Williams, Lewis	7/30/65	2820	12-3-6-A			Freedmen's Hospital		RG92E576
Williams, Louis (Louisa)	12/10/64	2383	13-14-3-B					ANCBR1

Name (name variants) [correct spelling?]	Date of Burial, Order or Report	Present Grave Number	Original Grave/Range/ Section/Block	Age	Complaint or Cause of Death	Address	Notes	Sources
Williams, M.	12/31/64	2595	8-17-3-B					ANCBR1
Williams, Martin	8/9/66	5029	36-23-6-C	9 mos.	unknown	21 st Street NW near New York Ave		RG92E578 RG92E681
Williams, Mary	3/25/65	3035	35-5-6-B					ANCBR1
Williams, Mary	4/30/66	4167	14-1-6-C					ANCBR1
Williams, Mary	12/23/66	3927	16-3-6-D	75	paralysis	John Berry's house on 22 nd Street NW near the gas house [G Street]	Died 12/22/66.	ANCBR1 RG92E581
Williams, Mary	9/1/67	4320	12-10-6-D	25	consumption	Freedmen's Hospital	Died 8/30/67.	1994617 RG92E581 RG92E681
Williams, P.	6/22/65	4228	4-8-6-D		smallpox	Quartermaster Branch Kalorama Hospital	Quartermaster Dept teamster under Supt Browning, Bridwell's train. Admitted to hospital 6/14/65. Died 6/22/65.	ANCBR1 RG92E544 RG92E627
Williams, Prince	12/12/66	3845	3-2-6-D	72	palsy	N and 15 th Streets	Marker reads "F. Williams."	ANCBR1 RG92E581
Williams, Rachel	4/18/66	3802	9-23-6-B					ANCBR1
Williams, Rachel	4/21/66	4285	13-4-6-C					ANCBR1
Williams, Richard	1/28/66	3668	5-19-6-A	1		Q Street bet 13 th and 14 th		RG92E578
Williams, Richard	10/3/66	3872	24-2-6-D	8	croup	10 th Street bet N and O		ANCBR1 RG92E581 RG92E681
Williams, Robert	10/27/65	3219	11-8-6-A					ANCBR1
Williams, Sarah Ann	10/2/64	1864	22-7-4-B					ANCBR1 RG92E627
Williams, Susan	9/23/64	1616	14-5-3-A					ANCBR1
Williams, Susan	3/22/66	3524	6-12-6-B			unknown		ANCBR1 RG92E681
Williams, Susannah (Susanett/Susonett)	7/17/67	4459	24-14-6-D	6 mos.	diarrhea	19 th Street NW bet L and M		ANCBR1 RG92E578 RG92E581 RG92E681
Williams, Thomas	11/18/65	3372	30-10-6-A	1 mo.		Tenement No. 35, Freedmen's Hospital	"[N]ot a patient in Hosp[ita]l."	ANCBR1 RG92E581
Williams, Thomas	10/29/66	4139	46-7-6-D	2 mos.	unknown	C Street bet 1 st and 2 nd	Died 10/28/66.	ANCBR1

Name (name variants) [correct spelling?]	Date of Burial, Order or Report	Present Grave Number	Original Grave/Range/ Section/Block	Age	Complaint or Cause of Death	Address	Notes	Sources
Henry								RG92E581 RG92E681
Williamson, A.	7/14/64	2205	13-11-3-B					ANCBR1
Williamson, Ann	2/3/66	3576	4-15-6-A					ANCBR1
Williamson, Charles	9/27/65	3145	19-7-6-A					ANCBR1
Willias (Wellias/ Williams), George	8/24/64	1493	24-4-3-A					ANCBR1 RG92E627
_____, Willie	4/22/65	2958	17-4-6-B				Marker reads "Unknown."	ANCBR1
Willis, Henry	3/2/66	3726	28-20-6-A			bet O, P, South Capitol and Half Streets		ANCBR1 RG92E681
Willis (Mills), Henry	3/18/66	3498	11-12-6-B			F Street SW bet 2 nd and 3 rd		ANCBR1 RG92E681
Willis (Willie), Isaac	8/9/66	5131	11-26-6-C	18 or 25	typhus fever	Giesboro Cemetery, Grave 172	Born on the Eastern Shore of MD. Single. Quartermaster Dept laborer under Anvent. Resident of the Eastern Shore of MD before employment. Admitted Dupuy Hospital 3/2/64. Died 3/9/64. First buried 3/10/64.	RG92E578 RG92E627 RG92E681 RG393E2040
Willis, Jake	10/16/65	3089	24-6-6-A					ANCBR1
Willis (Willes), Mack	3/4/65	2288	1-12-3-A					ANCBR1
Willis, Mathew	8/15/66	4929	17-21-6-C	18	pneumonia	Giesboro Cemetery, Grave 36	Born MD. Quartermaster Dept employee. Resident of MD before employment. Died 12/13/63 at Dupuy Hospital. First buried 12/14/63.	ANCBR1 RG92E578 RG92E681 RG393E2040
Willis, Robert	1/3/65	2539	14-16-3-B					ANCBR1
Willis (Willes), Samuel	9/11/66	3902	37-3-6-D	5 mos.	unknown	R Street NW bet 11 th and 12 th		ANCBR1 RG92E581 RG92E681
Wills, Martha	9/29/64	1635	16-5-3-B					ANCBR1
Wilson, Anna	4/4/65	3197	30-6-6-B					ANCBR1
Wilson, Cornelius	9/13/67	4244	7-9-6-D		"obscure disease of the heart that cause[d]	Butler's shanty, F Street bet 1 st and 2 nd West	Recently arrived from Jefferson Co., VA. Died night of 9/12-9/13/67.	RG92E581 RG92E681

Name (name variants) [correct spelling?]	Date of Burial, Order or Report	Present Grave Number	Original Grave/Range/ Section/Block	Age	Complaint or Cause of Death	Address	Notes	Sources
					gener[al?] dropsy”			
Wilson, Eliza	6/7/65	3341	19-9-6-B					ANCBR1
Wilson, F.	8/17/66	5042	25-24-6-C	20 or 41	typhus fever	Giesboro Cemetery, Grave 170	Born on the Eastern Shore of MD. Single. Quartermaster Dept laborer in mess house, Giesboro cavalry depot. Resident of the Eastern Shore of MD before employment. Admitted Dupuy Hospital 2/18/64. Died 3/6/64. First buried 3/7/64.	RG92E578 RG92E681 RG393E2040
Wilson (Willson), Fecillia (Geallia)	8/2/67	4526	6-16-6-D	23 mos.		6 th and I Streets SW	First name originally written “Cecilla” and crossed out. George W. Wilson’s child.	ANCBR1 RG92E581 RG92E681
Wilson, Martha	6/27/65	1163	13-1-4-C					ANCBR1
Wims (Winns), _____	9/3/64	1926	17-8-3-C					ANCBR1
Wims, Jack	9/3/64	1518	23-5-3-B		apoplexy	Quartermaster Hospital	Quartermaster Dept teamster, under Supt. A.J. Herbert, wagonmaster [and H. Murphy]. Died 9/2/64.	ANCBR1 RG92E578
Wind, _____	8/3/65	2712	32-2-6-A	child				ANCBR1
Winkfield, Henry	9/25/64	1824	17-7-3-A			Freedmen’s Hospital		ANCBR1 RG92E581
Winns, Ellen	9/1/67	4274	10-9-6-D	25	pleurisy	Freedmen’s Hospital	Died 8/30/67.	RG92E581 RG92E681 1994617
Winston (Winnston), Jerry	2/6/65	2562	3-17-3-B					ANCBR1 RG92E627
Winston, M.	12/15/65	3420	25-11-6-A					ANCBR1
Winston, R(e)uben	4/8/65	3124	23-6-6-B					ANCBR1
Winters, Edmund	8/21/64	1914	26-7-3-B					ANCBR1
Winters, W.H.	9/7/64	1803	3-7-3-C					ANCBR1
Winters, William	5/13/65	2927	10-3-6-B					ANCBR1
Wiriston (Wirison), M.	12/28/64	2502	7-16-3-B					ANCBR1
Wodey (Wody/ Wooy) [Woody],	5/31/65	3101	2-5-6-B					ANCBR1 RG92E627

Name (name variants) [correct spelling?]	Date of Burial, Order or Report	Present Grave Number	Original Grave/Range/ Section/Block	Age	Complaint or Cause of Death	Address	Notes	Sources
Patsey								
Woffles (Woffes), Cal (Cass)	7/3/64	2368	18-13-3-B					ANCBR1 RG92E627
Wolfer (Wolfrow/ Wolfrox), Mary	5/26/65	3127	17-6-6-B					ANCBR1 RG92E627
Wood, Agnes	9/10/64	1649	13-6-3-C					ANCBR1
Wood, Amelia (Meelia)	7/2/64	2371	24-13-3-B					ANCBR1
Wood, Charles Edward	9/29/64	1847	1-7-4-B	6		13 th Street NW bet O and P		ANCBR1 RG92E581
Wood, Edward	1/2/65	2496	19-16-3-B					ANCBR1
Wood, Emily James	7/6/66	4695	3-15-6-C			13 th Street above new Orphan Asylum [i.e., north of S Street]		RG92E681
Wood, George	9/8/64	1424	15-4-3-B					ANCBR1
Wood, George	9/8/64	1927	15-8-3-C					ANCBR1
Wood, John	2/23/66	3730	20-20-6-A					ANCBR1
Wood, Laura	1/7/65	2585	16-17-3-A					ANCBR1
Wood, M.	8/8/66	4908	4-20-6-C	20	typhus fever	Giesboro Cemetery, Grave 258	Born VA. Single. Quartermaster Dept employee. Resident of VA before employment. Died 10/6/65. First buried 10/7/65.	RG92E578 RG92E681 RG393E2040
Wood, Mary	2/22/65	2459	5-15-3-A					ANCBR1
Wood, Mary	4/12/66	3402	11-10-6-B					ANCBR1
Wood, Mary	7/28/66	4993	39-23-6-C	1	summer complaint	Peggy Ruffin's house on alley bet 4 th , 5 th , F and G Streets SE	"Mother wishes the child buried at the 'Methodist Cemetery' near the Congres[siona]l Burying Grounds."	ANCBR1 RG92E581 RG92E681
Wood, Rachel	7/27/65	2796	37-3-6-A			20 th Street NW bet M and N		RG92E576
Wood, Rachael Ann	7/20/67	4460	22-14-6-D	3	diarrhea	6 th Street and Virginia Ave SE ("cedar trees before the door")	Death reported 1:30 am 7/20/67.	RG92E578 RG92E581 RG92E681
Wood, Richard A. (H.)	7/24/66	4991	38-22-6-C	6 mos.	bronchitis	alley bet D, E, 8 th and 9 th Streets SW		RG92E581 RG92E627 RG92E681
Wood, Rosella	8/11/65	2794	33-3-6-A					ANCBR1
Wood, Sarah B.	9/8/64	1799	11-7-3-C					ANCBR1

Name (name variants) [correct spelling?]	Date of Burial, Order or Report	Present Grave Number	Original Grave/Range/ Section/Block	Age	Complaint or Cause of Death	Address	Notes	Sources
Wood, William	1/31/67	4030	24-5-6-D			11 th Street NW bet P and Q		ANCBR1 RG92E681
Woodey (Wordey/ Wordley), Ephraim (Ephoriam)	7/25/64	2171	5-10-3-A					ANCBR1 RG92E627
Woodroe [Woodrow], Henry (T.C.)	5/8/65	3036	33-5-6-B					ANCBR1 RG92E627
Woodruff, J.	8/12/64	2018	8-5-3-B					ANCBR1
Woodruff, Ma(r)y	5/5/66	4372	12-5-6-C	9	remittent fever			ANCBR1 RG92E581
Woods (Wood), Mary	1/3/65	2565	25-17-3-A					RG92E627
Woods (Wood), Mary E.	11/11/64	1568	5-5-4-C					ANCBR1
Woods, William	7/20/65	1112	16-0-4-C			Freedmen's Hospital		ANCBR1 RG92E576
Wooley (Wooly), Betsey	11/10/64	1569	7-5-4-C					ANCBR1 RG92E627
Wormley (Wormly), Eliza	7/1/66	4557	6-11-6-C	2	dysentery	3 rd Street SW bet G and H	Died 6/30/66?	RG92E581 RG92E681
Wormley, Rafe (Rope)	9/28/64	1329	9-3-4-B	4		P and 21 st Streets NW	Boy.	ANCBR1 RG92E581
Wormley, Richard	10/9/64	1552	3-5-4-B					ANCBR1
Wright (Wight/ Woghts), _____	2/13/66	3634	9-18-6-A	child			Ellen Wright's child.	ANCBR1 RG92E627
Wright, Benjamin	2/27/66	3763	25-21-6-A					ANCBR1
Wright, Charles	5/25/65	3014	2-4-6-B					ANCBR1
Wright, Charles	8/10/66	5159	7-27-6-C	26	typhus fever	Giesboro Cemetery, Grave 145	Born Talbot Co., MD. Single. Quartermaster Dept laborer under Hollingsworth. Resident of Talbot Co., MD before employment. Admitted to Dupuy Hospital 2/16/64. Died 2/19/64. First buried 2/20/64.	RG92E578 RG92E681 RG393E2040
Wright, Mary	8/1/66	4955	35-22-6-C	43	consumption	alley bet 6 th and 7 th , G and H	6' coffin.	ANCBR1

Name (name variants) [correct spelling?]	Date of Burial, Order or Report	Present Grave Number	Original Grave/Range/ Section/Block	Age	Complaint or Cause of Death	Address	Notes	Sources
						Streets		RG92E578 RG92E681
Wright, Minor	1/25/66	3753	3-21-6-A	31		N Street NW bet 4 th and 5 th	Died 1/25/66. Marker reads "Infant Wright"; if age has been recorded erroneously, "Minor" may refer to age rather than name.	RG92E578
Wright, Robert H. (A.)	8/10/66	5083	29-25-6-C	16	typhus fever	Giesboro Cemetery, Grave 122	Born on the Eastern Shore of MD. Single. Quartermaster Dept laborer in No. 4 stable, Giesboro cavalry depot. Resident of the Eastern Shore of MD before employment. Admitted to Dupuy Hospital 1/28/64. Died 2/9/64. First buried 2/10/64.	RG92E578 RG92E627 RG92E681 RG393E2040
Wyatt, Ovid (Ored)	8/11/66	5197	1-31-6-C	18	typhus fever	Giesboro Cemetery, Grave 102	Born MD. Single. Quartermaster Dept employee. Resident of MD before employment. Died 2/5/64. First buried 2/6/64.	ANCBR1 RG92E578 RG92E681 RG393E2040
Yates, Mary	1/25/66	3738	4-20-6-A	44		bet 11 th , 12 th , R and S Streets NW	6' coffin.	RG92E578
Young (Youngs), _____	7/5/66	4683	2-14-6-C	2 mos.	cholera infantum	west end of shanties on 16 th Street NW above Rhode Island Ave	"Mrs. Spencer's sister's child."	RG92E681 RG92E581
Young, Charles	8/20/65	2982	31-5-6-A					ANCBR1
Young, Charles	8/17/66	5109	26-25-6-C	40 or 45	typhus fever	Giesboro Cemetery, Grave 138	Born St. Mary's Co., MD. Single. Quartermaster Dept laborer in No. 9 stable, Giesboro cavalry depot. Resident of St. Mary's Co., MD before employment. Admitted to Dupuy Hospital 2/16/64. Died 2/17/64. First buried 2/18/64.	RG92E578 RG92E681 RG393E2040
Young, Charles	12/8/66	4352	29-11-6-D	3	"affection of the kidneys"	Malinda Young's house, "across Navy Yard bridge" [Uniontown?]	Died 12/7/66.	ANCBR1 RG92E581
Young, Elizabeth	7/5/66	4739	13-16-6-C	30	phthisis	Freedmen's Hospital	Died 7/3/66.	ANCBR1 RG92E581 RG92E681
Young (Joung), Emily	8/9/67	3934	2-3-6-D	5 mos.	pneumonia	South Carolina Ave SE bet 3 rd and 4 th Streets		ANCBR1 RG92E581

Name (name variants) [correct spelling?]	Date of Burial, Order or Report	Present Grave Number	Original Grave/Range/ Section/Block	Age	Complaint or Cause of Death	Address	Notes	Sources
								RG92E681
Young, Henry	7/31/64	2021	14-8-3-B					ANCBR1
Young, Jane	10/17/64	1436	9-4-4-B					ANCBR1
Young, John	7/26/64	2137	23-10-3-A					ANCBR1
Young, Joseph	3/21/65	2938	32-3-6-A					ANCBR1
Young, Maria (Mary)	11/21/64	1576	20-5-4-C					ANCBR1
Young, Martha (Mather)	10/30/64	1440	17-4-4-B					ANCBR1
Young, Mary	9/1/65	2996	36-5-6-A					ANCBR1
Young, Peter	8/19/67	4487	9-15-6-D	18 mos.	diarrhea	Henry Young's house, 23 rd Street NW bet L and M	Died 8/18/67.	RG92E581 RG92E681
Young, Robert	11/7/64	1350	21-3-4-C					ANCBR1
Young, Stephen	7/28/64	1949	1-8-3-B					ANCBR1
Young, Stephen	8/9/66	5048	13-24-6-C	22	typhus fever	Giesboro Cemetery, Grave 195	Born MD. Single. Quartermaster Dept employee. Resident of MD before employment. Died 4/25/64. First buried 4/26/64.	RG92E578 RG92E681 RG393E2040
Young, Susan	10/8/64	1856	19-7-4-B					ANCBR1
Young, Susan	9/11/67	4177	7-8-6-D	15	pneumonia	Calvert Williams's house, "North 'A' St. alley"	Died 9/10/67.	RG92E581 RG92E681
Young, Thomas	8/19/64	1807	25-7-3-B					ANCBR1
Young, William	5/2/66 or 5/21/66	4166	12-1-6-C	5 mos.	scrofula	near I and Half Streets SW		ANCBR1 RG92E581