



POPULATION & HOUSING CENSUS-2011

NATIONAL VOLUME-2: UNION STATISTICS



Bangladesh Bureau of Statistics
Statistics and Informatics Division
Ministry of Planning

**BANGLADESH POPULATION AND
HOUSING CENSUS 2011**

**NATIONAL REPORT
VOLUME 2**

**UNION STATISTICS
MARCH 2014**

**BANGLADESH BUREAU OF STATISTICS
STATISTICS AND INFORMATICS DIVISION
MINISTRY OF PLANNING
GOVERNMENT OF THE PEOPLE'S REPUBLIC OF BANGLADESH**

COMPLIMENTARY

CONTENTS

	Page
Foreword	v
Preface	vii
Bangladesh Census Results at a Glance	ix-xiv
Bangladesh Map Showing Administrative Units	xv
Chapter-1: Introductory Notes on Census	1-5
Chapter-2: Concepts and Definitions	6-10
Chapter-3: Summary Findings	11-14
Chapter-4: Census Results: Zila and Union Tables	15
Table Z01 : Administrative Unit, Household, Population and Literacy by Sex	17-19
Table Z02 : Largest and Smallest Upazila and Union by Area (sq. km.)	21-23
Table Z03 : Largest and Smallest Upazila and Union by Population	25-27
Table Z04 : Household and Population by Selected Age Group, Literacy and Married Women	29-41
Table U01 : Area, Household, Population by Selected Age Group, Literacy and Married Women	43-476
BARISAL DIVISION	
Barguna Zila	43-47
Barisal Zila	48-56
Bhola Zila	57-62
Jhalokati Zila	63-65
Patuakhali Zila	66-71
Pirojpur Zila	72-76
CHITTAGONG DIVISION	
Bandarban Zila	77-80
Brahmanbaria Zila	81-87
Chandpur Zila	88-95
Chittagong Zila	96-112
Comilla Zila	113-126
Cox's Bazar Zila	127-132
Feni Zila	133-139
Khagrachhari Zila	140-142
Lakshmipur Zila	143-147
Noakhali Zila	148-156
Rangamati Zila	157-161
DHAKA DIVISION	
Dhaka Zila	162-174
Faridpur Zila	175-181
Gazipur Zila	182-186
Gopalganj Zila	187-192
Jamalpur Zila	193-199
Kishoregonj Zila	200-209
Madaripur Zila	210-214
Manikganj Zila	215-219
Munshiganj Zila	220-224
Mymensingh Zila	225-237
Narayanganj Zila	238-242
Narsingdi Zila	243-249

CONTENTS (Contd.)

Netrokona Zila	250-256	
Rajbari Zila	257-260	
Shariatpur Zila	261-266	
Sherpur Zila	267-271	
Tangail Zila	272-283	
KHULNA DIVISION		
Bagerhat Zila	284-289	
Chuadanga Zila	290-293	
Jessore Zila	294-302	
Jhenaidah Zila	303-309	
Khulna Zila	310-316	
Kushtia Zila	317-322	
Magura Zila	323-325	
Meherpur Zila	326-328	
Narail Zila	329-332	
Satkhira Zila	333-337	
RAJSHAHI DIVISION		
Bogra Zila	338-349	
Joypurhat Zila	350-353	
Naogaon Zila	354-360	
Natore Zila	361-367	
Chapai Nawabganj Zila	368-372	
Pabna Zila	373-380	
Rajshahi Zila	381-392	
Sirajganj Zila	393-400	
RANGPUR DIVISION		
Dinajpur Zila	401-410	
Gaibandha Zila	411-416	
Kurigram Zila	417-422	
Lalmonirhat Zila	423-426	
Nilphamari Zila	427-432	
Panchagarh Zila	433-436	
Rangpur Zila	437-442	
Thakurgaon Zila	443-447	
SYLHET DIVISION		
Habiganj Zila	448-454	
Maulvibazar Zila	455-460	
Sunamganj Zila	461-467	
Sylhet Zila	468-476	
APPENDICES		
Appendix-I	Personnel Engaged in Preparing the Report	477
Appendix-II	Editors Forum	478
Appendix-III	Technical Committee	479
Appendix-IV	Census Questionnaire	481

Foreword

Population Census is indeed the only recognized and reliable source of quality database in Bangladesh for complete data related to population size, spatial distribution and all basic characteristics of population from national level down to village. Bangladesh Bureau of Statistics (BBS) had conducted the fifth Population and Housing Census during the period from March 15-19, 2011 starting at the zero hour of 15 March, 2011. The initiative of publishing **Union Statistics Report** has been undertaken considering the importance of union level data and information apart from national level in the process of determining policy-strategy and decision-making. The **Union Statistics Report** is an effort of the national Series Publication.

I believe that the wide array of census findings presented in this **Union Statistics Report** will be useful to planners and policy makers in formulating, implementing and evaluating responsive development plans and programmes for human resource development and overall development. I also believe that this report will be helpful for all users both at home and abroad.

The dedicated efforts of personnel employed in the census have tremendously helped for the success of the census. Moreover, the participation of people at large also plays a vital role in this operation. I deeply acknowledge the active participation and commendable cooperation of all the government and non-government organizations, district and field administration, different local government bodies, print and electronic media of the country for making the census possible. I also express my gratitude to the European Union (EU), United Nations Population Fund (UNFPA), US Census Bureau and U.S. Agency for International Development (USAID) for their financial and technical support for completing this huge task. I express my heartfelt gratitude to Honorable Minister, Ministry of Planning for his effective guidance and significant cooperation throughout the census operation. We are also grateful to the Cabinet Secretary and the Senior Secretary, Ministry of Public Administration for their active cooperation.

The Population and Housing Census had made best use of the modern IT technology. In order to minimize time and manpower required, modern technology like ICR (Intelligent Character Recognition) machines and iCADE (Integrated Computer Assisted Data Entry) system were used in capturing the census data. CSPro software was used in analyzing and processing of data. In earlier censuses, it took a long time to publish the final report following the enumeration. We had a plan to reduce the gap by publishing all reports including Community and Zila Reports for Population and Housing Census 2011, within the shortest possible time. The census preliminary report has been published within 4 months of data collection and census data for the whole country up to mauza/village level has been disseminated through BBS website within 15 months after the enumeration. I express my thanks to Director General and Deputy Director General, BBS, Project Director, Population and Housing Census 2011, members of the Editorial Committee, Editors' Forum and all other officers and staffs involved in the efforts and finally bringing out this report in time.

Dhaka
March, 2014



(**Md. Nojibur Rahman**)

Secretary

Statistics and Informatics Division (SID)

Ministry of Planning

Government of the People's Republic of Bangladesh

Preface

Bangladesh has a long tradition of conducting the population census on decennial basis since 1872. The fifth population census of Bangladesh and fifteenth in the region, following the decennial periodicity, was conducted during March 15-19, 2011. The main objective of the census was to collect information on the basic characteristics related to housing, households and population for developing a comprehensive database for all development planning and human resource development programmes as well as economic management.

Population and Housing Census 2011 was conducted in three phases. In the First Phase, basic data about all households and individual members of the households were collected through ICR formatted questionnaire during March 15-19, 2011. In the Second Phase, quality and coverage of the main count were verified through a Post Enumeration Check (PEC) survey during April 10-14, 2011. For the first time in the census history of Bangladesh, PEC was conducted by an independent organization, namely Bangladesh Institute of Development Studies (BIDS). In the Third Phase, detailed socio-economic information was collected by administering a long machine readable questionnaire in a sample survey held during October 15-25, 2011.

The preparatory works of the census was started by Bangladesh Bureau of Statistics from mid 2009 with updating maps and area Geo-codes. The preliminary checking on the census questionnaire was done in several times through field operation. The census questionnaire was pre-tested in selected areas with the participation of some experts of the "Technical Committee". The views of the users' and experts' were taken into consideration for finalizing the questionnaire. The census field operation and quality of census inputs were tested under two zonal operations. Accordingly the questionnaire was designed in machine readable format with the technical assistance of US Census Bureau and was printed with the financial assistance of European Union (EU) through the United Nations Population Fund (UNFPA).

The entire country was divided into 2,96,718 Enumeration Areas (EAs) with the help of enumeration area maps in order to ensure full coverage, effective management and close supervision. There was a supervisor for every 6 or 7 enumerators to supervise their works. The Geo-coding system developed in the previous Census was checked, edited and computerized.

Modified Defacto Method was adopted in enumerating the population. Zero hour at the night of 15 March, 2011 was considered as the census moment. On the other hand, the hours between census moment and the following morning (6.00 a.m.) was considered as the census night. Basically the floating people were counted at that night for avoiding omission and duplication.

Census committees were formed at Zila, Upazila, Paurasava, Union/Ward levels to ensure participation of local administration and local bodies. Moreover, supervisors and enumerators were appointed from amongst the local unemployed youths and teachers.

At national level, a standing technical committee comprising of well-known census experts and users of census data was formed to provide technical support to BBS in planning, designing and executing the census. A seminar-cum-expert consultation was held at BBS with the census data users, experts, researches and educationist to get their views for finalizing the census questionnaire and other policy related issues.

A nationwide publicity campaign was carried out before census through posters, banners, leaflets, brochures, features, films, miking, radio, television and newspapers for the purpose of creating public awareness and motivation.

I express my heartfelt gratitude to the Honorable Minister for Planning for his effective guidance and significant cooperation in making the census a success. I express my deepest gratitude to Secretary, Statistics and Informatics Division (SID) for his whole-hearted support and cooperation to the census. Moreover, members of 'Steering Committee', 'Technical Committee', Consultants and also to participants of the Seminar-cum-Expert Consultation for their valuable contributions for finalizing the questionnaire and the census programme. I am thankful to all members of the sub-committees on publicity, sampling and report writing for their valuable contribution. I am also thankful to our mass media, local bodies and the people at all level for their whole-hearted supports to the census.

Finally, I like to thank Deputy Director General, BBS, Project Director, Population and Housing Census 2011 Project, members of the 'Editors' Forum', 'Project Directors' Forum', other officers and staff members of BBS who vigorously helped in implementing the census activities and processing the census data with their relentless efforts to make the census a success and bringing out this report within a very shortest possible time.



(Golam Mostafa Kamal)

(Additional Secretary)

Director General

Bangladesh Bureau of Statistics (BBS)

Dhaka
March, 2014

BANGLADESH CENSUS RESULTS AT A GLANCE

SI No.	Key Indicators	2011	2001	1991	1981
1.	Administrative Units				
	Zila	64	64	64	21
	Upazila/Thana	545	508	490	477
	Union	4543	4466	4405	4354
	Mauza	56349*	59229	59708	55612
	Village	87223	87362	86038	83666
	City Corporation	6	5	1	-
	Paurashava	310	218	107	79
	City/Paura Ward	3161	2309	543	405
	Mahalla	10536	7698	4122	2969
2.	Area (In sq. km.)				
	Bangladesh	147570	147570	147570	147570
	Urban	8867	10617	9577	5230
	Rural	138703	136953	137993	142340
3.	Household				
	Bangladesh	32173630	25490822	19397992	15075887
	Urban	7502040	6035144	3789338	2198654
	Rural	24671590	19455678	15608654	12877233
4.	Household Size (General)				
	Bangladesh	4.4	4.9	5.5	5.7
	Urban	4.4	4.9	5.5	5.9
	Rural	4.5	4.9	5.5	5.7
5.	Population (Enumerated)				
	Bangladesh				
	Both Sex	144043697	124355263	106314992	87119965
	Male	72109796	64091508	54728350	44919191
	Female	71933901	60263755	51586642	42200774
	Urban				
	Both Sex	33563183	29255627	20872204	13227625
	Male	17529792	15709427	11301085	7369852
	Female	16033391	13546200	9571119	5857773
	Rural				
	Both Sex	110480514	95099636	85442788	73892340
	Male	54580004	48382081	43427265	37549339
	Female	55900510	46717555	42015523	36343001
6.	Population (Adjusted)				
	Bangladesh				
	Both Sex	149772364	130522598	111455185	89912000
	Male	74980386	67731320	57313929	46295000
	Female	74791978	62791278	54141256	43617000
7.	Urban Population (%)	23.30	23.53	19.63	15.18

Note: - Denotes non-existence of City Corporation.

* Mauza refers to populated mauzas in 2011.

SI No.	Key Indicators	2011	2001	1991	1981
8.	Population Growth Rate (%)				
	Enumerated	1.47	1.58	2.01	2.88
	Adjusted	1.37	1.59	2.17	2.35
9.	Net Under Enumeration Rate				
	Bangladesh	3.97	4.96	4.6	3.1
	Urban	5.26	6.23	13.6	6.2
	Rural	3.80	4.57	4.0	2.5
10.	Density (Per sq. km.)				
	Bangladesh	976	843	720	590
	Urban	3785	2756	2179	2529
	Rural	846	694	619	519
11.	Sex Ratio (Enumerated)				
	Bangladesh	100.3	106.4	106.1	106.4
	Urban	109.3	116.0	118.1	125.8
	Rural	97.6	103.6	103.4	103.3
13.	Child Woman Ratio (Enumerated)				
	Bangladesh	392	519	742	807
	Urban	300	405	596	715
	Rural	479	557	779	822
14.	Dependency Ratio				
	Bangladesh	73	82.70	102.06	109.94
	Urban	69	63.80	80.50	87.45
	Rural	77	89.50	108.14	113.82
15.	Literacy Rate (All Ages) (%)				
	Bangladesh				
	Both Sex	43.7	37.7	24.9	19.7
	Male	45.6	41.0	30.0	25.8
	Female	41.9	34.3	19.5	13.2
	Urban				
	Both Sex	59.4	51.7	40.3	34.8
	Male	62.2	55.7	46.2	42.3
	Female	56.3	47.0	33.3	25.5
	Rural				
	Both Sex	40.0	33.4	21.2	17.0
	Male	41.4	36.2	25.8	22.6
Female	38.7	30.5	16.3	11.2	
16.	Literacy Rate (Population 5+ Years) (%)				
	Bangladesh				
	Both Sex	48.80	43.28	29.83	23.80
	Male	51.00	47.09	35.82	31.00
	Female	46.70	39.24	23.41	16.00
	Urban				
	Both Sex	65.10	57.77	46.59	40.70
	Male	67.90	62.07	52.92	48.60
	Female	61.90	52.74	38.98	30.30

SI No.	Key Indicators	2011	2001	1991	1981
	Rural				
	Both Sex	44.9	38.67	25.55	20.60
	Male	46.6	42.03	31.14	27.30
	Female	43.3	35.22	19.76	13.70
17.	Literacy Rate (Population 7+ Years) (%)				
	Bangladesh				
	Both Sex	51.8	46.2	32.4	26.0
	Male	54.1	50.3	38.9	33.8
	Female	49.4	41.8	25.5	17.5
	Urban				
	Both Sex	66.4	60.7	49.8	NA
	Male	69.3	65.2	56.3	NA
	Female	63.2	55.5	41.8	NA
	Rural				
	Both Sex	47.5	41.4	27.9	NA
	Male	49.4	45.1	34.0	NA
	Female	45.7	37.6	21.5	NA
18.	Literacy Rate (Population 15+ Years) (%)				
	Bangladesh				
	Both Sex	53.0	47.9	35.3	29.2
	Male	56.8	54.0	44.3	39.7
	Female	49.2	41.4	25.8	18.0
	Urban				
	Both Sex	69.5	64.3	54.4	48.1
	Male	73.4	70.1	62.6	58.0
	Female	65.1	57.4	44.0	34.1
	Rural				
	Both Sex	47.5	42.2	30.1	25.4
	Male	50.8	48.0	38.7	35.4
	Female	44.4	36.5	21.5	15.3
19.	Economic Activity Rate (Crude) (%)				
	Both Sex	30.13	28.89	8.85	27.1
	Male	54.17	49.01	26.69	49.9
	Female	6.03	7.49	2.15	2.8
20.	Economic Activity Rate (Refined) (%)				
	Both Sex	39.17	39.19	43.05	40.50
	Male	70.13	66.81	77.06	73.90
	Female	7.80	10.11	6.66	4.30
21.	Index Of Ageing				
	Both Sex	20.39	15.90	11.96	12.08
	Male	21.06	16.30	12.60	13.19
	Female	19.68	15.00	11.28	10.90
22.	Median Age				
	Both Sex	22	20.69	18	17
	Male	22	20.25	18	17
	Female	22	21.03	18	17

Note: NA denotes data not available.

SI No.	Key Indicators	2011	2001	1991	1981
23.	Myer's Index				
	Both Sex	27.36	33.03	36.56	NA
	Male	26.66	32.62	36.14	68
	Female	28.03	33.45	37.00	71
24.	Whipple's Index				
	Both Sex	262.18	299.47	317.98	NA
	Male	256.67	295.79	310.79	316.00
	Female	267.63	303.37	325.72	335.00
25.	U.N. Age Sex Accuracy Index	44.18	60.11	70.41	69.00
26.	Floating Population				
	Bangladesh	147674	109429	417228	839442
	Urban	100472	63775	235087	453909
	Rural	47202	45653	182141	385533
27.	Ethnic/Tribal				
	Household	353727	289928	233417	159178
	Population	1586141	1410169	1205978	897828
28.	Household By Type ('000)				
	Total	32174	25491	19398	15076
	General	31863	25034	19020	14785
	Institutional	27	67	77	116
	Others		290	301	175
		284			
29.	Household Size By Type				
	Total	4.47	4.88	5.45	5.78
	General	4.44	4.87	5.47	5.75
	Institutional	35.93	8.03	7.80	6.52
	Others	5.02	4.16	3.69	3.14
30.	Structure By Type (General) (%)				
	Pucca	11.32	6.68	NA	NA
	Semi-Pucca	19.61	10.12	NA	NA
	Kutcha	66.19	74.40	NA	NA
	Jhupri	2.88	8.80	NA	NA
31.	Housing Structure				
	Bangladesh	64347260	44104078	NA	NA
	Urban	12266024	6800615	NA	NA
	Rural	52081236	37303463	NA	NA
32.	Ownership And Tenancy (General) (%)				
	Owned	83.06	86.36	87.98	89.67
	Rented	13.74	9.70	6.67	5.02
	Rent free	3.20	3.94	5.35	5.31
33.	Source Of Drinking Water (General) (%)				
	Tap	10.27	6.18	4.30	3.61
	Tube-Well/DeepTube-Well	83.92	84.60	85.20	53.12
	Pond/Dighi	-	3.32	7.88	37.50
	Others*	5.81	5.90	2.62	5.77

Note: 1. NA denotes data not available.

2. * This include Pond or Dighi also in 2011.

SI No.	Key Indicators	2011	2001	1991	1981
34.	Toilet Facilities (General) (%)				
	Sanitary	63.55	37.38	12.46	NA
	Others	28.72	41.17	53.34	NA
	None	7.72	21.45	34.20	NA
35.	Electricity Connection (General) (%)	56.10	31.70	14.29	NA
36.	Marital Status (Population 10+ Years) (%)				
	Never Married	32.02	36.55	33.94	33.64
	Married	63.11	59.23	60.87	59.49
	Widow/Widower	4.39	3.82	4.86	6.32
	Divorced/Separated	0.48	0.40	0.33	0.55
37.	Population Distribution By Broad Age Group (%)				
	0-4 Years	10.46	12.87	16.45	16.98
	5-9 Years	12.62	13.43	16.55	16.25
	10-14 Years	11.56	12.75	12.15	13.37
	15-24 Years	18.18	18.67	16.70	17.13
	25-59 Years	39.73	36.06	32.79	30.64
	60+ Years	7.48	6.22	5.36	5.63
38.	Population By Religion (%)				
	Muslim	90.39	89.58	88.31	86.65
	Hindu	8.54	9.34	10.52	12.13
	Buddhist	0.60	0.62	0.58	0.62
	Christian	0.37	0.31	0.33	0.31
	Others	0.14	0.15	0.26	0.29
39.	Highest Class Passed (Population 5+ Years) (%)				
	No Schooling	32.22	42.11	58.59	67.27
	Class I - Class V	32.89	31.72	25.02	21.12
	Class VI - Class VIII	14.86	12.10	7.50	7.76*
	Class IX or Equivalent	6.79	4.69	2.90	
	SSC or Equivalent	6.60	5.55	3.62	3.15**
	HSC or Equivalent	3.89	2.16	1.44	
	Degree or Equivalent	1.92	1.22	0.70	0.70***
	Masters & Above	0.82	0.44	0.23	
40.	Field Of Education (Population 5+ Years) (%)				
	No Schooling	32.23	42.11	58.59	NA
	General	63.51	55.82	40.24	NA
	Vocational or Technical	0.48	0.24	0.22	NA
	Religious	3.78	1.83	0.95	NA
41.	School Attendance (Population 5-29 Years) (%)				
	Both Sex	52.7	43.21	36.52	21.9
	Male	54.6	45.39	40.66	26.85
	Female	50.8	40.96	32.21	16.78

Note: 1. NA denotes data not available.

2. * Percentage for VI-IX, ** Percentage for SSC & HSC, *** Percentage for degree and above.

3. School attendance pertains to age group 5-24 years in 2001.

SI No.	Key Indicators	2011	2001	1991	1981
42.	Working Status (Population 10+ Years and above) (%)				
	Do not work	10.70	28.89	19.42	21.55
	Looking for work	1.25	1.94	1.21	
	Household work	41.05	31.92	37.53	37.84
	Working	47.00	37.25	41.84	40.61
43.	Field Of Work (Population 10+ Years and above) (%)				
	Agriculture	47.00	NA	NA	NA
	Industry	11.90	NA	NA	NA
	Service	38.10	NA	NA	NA
44.	Disabled Population (%)				
	All	1.4	NA	NA	NA
	Speech	0.2	NA	NA	NA
	Vision	0.3	NA	NA	NA
	Hearing	0.1	NA	NA	NA
	Physical	0.6	NA	NA	NA
	Mental	0.2	NA	NA	NA
	Autism	0.1	NA	NA	NA

Note: **NA** denotes data not available.

Map of Bangladesh



CHAPTER – 1

Introductory Notes on Census

1.1 Introduction: The population and housing census is the unique source of reliable and comprehensive data about the size of population and also on major socio-economic & socio-demographic characteristics of the country.

The population and housing census provides information on geographic and administrative distribution of population and household in addition to the demographic and socio-economic characteristics of all the people in the country. The data from the census are classified, tabulated and disseminated so that researchers, administrators, policy makers and development partners can use census data in formulating and implementing various multi-sectorial development programs at the national and community levels

The purpose of Union Statistics Report is to disseminate census data by ward in urban areas and union in rural areas. Data on all key variables namely area, household, population by sex and selected age group, literacy and married woman have been presented in this report. The users will find this report as a valuable reference document for formulating plans and programmes for welfare and well-being of the common people.

1.2 Census and its Periodicity: Bangladesh Bureau of Statistics is the national statistical organization for conducting national census. In 1872, the practice of census was started in Bangladesh territory. There after, another census was conducted in 1881 and since then the decennial periodicity of census was maintained with the exception of 1971 which was held up and delayed till the year 1974 because of the Liberation War. The 1974 census was the first census in Bangladesh after her emergence as an independent state in 1971. Bangladesh went back to the decennial periodicity and conducted the second, third, and fourth censuses in 1981, 1991 and 2001 respectively. The Population and housing census of 2011 is the 5th in this census series.

1.3 Objectives: The population census was carried out to achieve the following objectives:

- ▶ to count the population and the number of households of the country;
- ▶ to obtain data on demographic characteristics by gender and residence;
- ▶ to obtain data on disability;
- ▶ to collect information on housing, household structure and other selected facilities;
- ▶ to generate data on gender specific occupation and participation in economic activities;
- ▶ to gather basic information on ethnic people and
- ▶ to prepare socio-economic database for policy makers, planners and researchers etc.

1.4 Census Phases: The census data collection was completed in three phases.

Phase I - Main Count: Collection of basic information for all households and individuals using an ICR formatted questionnaire.

Phase II- Post Enumeration Check (PEC): A PEC survey was carried out to measure quality and coverage of the main census count. The survey was conducted immediately after receiving filled-in census questionnaires at Dhaka head office. For the first time in census history of Bangladesh, the PEC was conducted by an independent organization, namely Bangladesh Institute of Development Studies (BIDS).

Phase III- Sample Census: A sample census (large scale sample survey) was carried out at the last phase. For this undertaking, ICR formatted long questionnaire was adopted to supplement the data of the main census. Being a programme of much wider information coverage, the sample census was carried out with the detailed data relating to population and household characteristics including fertility, mortality, morbidity, migration etc.

1.5 Census Planning: The census preparatory work programme was mounted in the mid of 2009. A census work-plan was prepared defining in details the activities to be performed and completed by specific dates in each calendar year. Field instruction manual and training manual were prepared for census workers of different stages. These manuals provided precise guidelines regarding: (i) duties and responsibilities to be performed at all levels, (ii) lessons to be given when imparting trainings to field supervisors and enumerators, (iii) mapping and geo-coding operation to be done, (iv) how questionnaire to be filled-up, (v) enumeration and supervision disciplines to be adhered, (vi) census workers to be put in place, (vii) census materials be distributed, (viii) Committees at different levels to be formed, and (ix) publicity plan to be implemented.

1.6 Mapping: The updated and well defined map is one of the basic instruments to succeed any population and housing census. The primary objectives of the mapping operation are (i) to update the produced GIS maps and delineate enumeration areas (EA) in the country to facilitate the smooth counting of inhabitants during enumeration and (ii) fundamentally to ascertain that all areas are covered and that everyone in the country is counted with minimal possibility of under or over counting. Household counting for EA demarcation and concurrent EA mapping activities were carried out in two phases beginning from May, 2009. The first phase, confined exclusively to rural areas, necessitated updating and preparing of union, mauza, and control maps. The second phase was initiated only for urban coverage in view of the complex task associated with household and EA boundary identifications due to quite dense habitations in urban localities. All urban ward, mahalla, and control maps were updated and/or newly prepared showing current boundaries. BBS used GIS Maps for field operation for the first time in census history of Bangladesh. GIS Maps Project of BBS produced the maps from aerial photography. The updated maps were used for zonal operations. All maps were finally checked and updated during zonal operations. The updated EA maps were used for main census, PEC and sample censuses.

1.7 Designing and Pre-testing of Questionnaire: The contents of census questionnaire were determined based on data needs assessed on government current priorities and also recommendations of technical committee and data users. Several preliminary checks of the questionnaire were made locally. Lastly, the questionnaire was pre-tested in selected areas with participation of some experts of the technical committee. Satisfactory pre-test results were resolved in finalising a two module questionnaire for adoption in the census. Accordingly the questionnaire was designed in machine readable format with the technical assistance from US Census Bureau and was printed with the financial assistance from European Union (EU) through United Nations Population Fund (UNFPA).

1.8 Questionnaire: A two module questionnaires was used for the main census. As many as 25 questions were included in it. A total of 11 questions relating to housing and household characteristics were included in household module. The remaining 14 questions focusing on individuals were incorporated in individual module. The items of the questionnaire were identification, address of household, number and structure of house including tenancy, toilet facility, electricity connection, ethnicity, individual age, sex, religion, marital status, literacy, disability, education and working status. All data on the items were collected through door to door visit and interviewing head of the household or responsible member in absence of head of the household.

1.9 Zonal Operation: Two zonal operations were executed in both urban and rural areas. These operations helped in setting up a system germane to: (i) involve local people in the census, (ii) interact with local bodies, and (iii) ensure efficient field work arrangements.

The first zonal operation was held during May-July 2010 in 3 (three) phases. In first phase it covered 39 Zilas, second phase 17 Zilas and third phase 8 Zilas. During first zonal operation the following tasks were completed:

- a) Updated of geo-code list;

- b) Updated of Mauza and Mahalla maps with demarcation of EA boundaries;
- c) Prepared the supervisors' sketch maps;
- d) Prepared the primary list of local enumerators and supervisors with names and addresses and
- e) Identified the depopulated Mauzas and Mahallas.

Besides, Zonal Officers introduced themselves to the public representatives of different local bodies and local administration and sought their support and cooperation in completing census activities successfully. They extended all sorts of cooperation and gave their best effort for the completion of field activities of census in Bangladesh.

The second zonal operation was mounted just three months prior to census, i.e. November-December 2010, to conduct the main census in March, 2011. This schedule ensured the smooth flow of census activities including field management system.

The main tasks completed in second zonal operation:

- a) Formed census committees in zilas, upazilas/thanas, wards/unions, paurashavas and city corporations,
- b) Interacted with local bodies,
- c) Verified supervisor maps and getting those finalised,
- d) Finalized the lists of supervisors and enumerators and
- e) Checked and endorsing locations and available facilities of training centres selected to train enumerators and supervisors. All these activities were performed by 2,612 Zonal Officers under the supervision of 130 Zila Census Coordinators who were engaged from BBS and other ministries.

The terrains and habitation patterns of the localities were taken into consideration in forming EAs. Mauza/Ward maps were used for exact identifications of EAs within mauzas and wards. During census enumeration final base maps and supervisor maps were used by the Zonal Officers, Enumerators and Supervisors for field control and overcoming coverage errors.

1.10 Organization: The lowest unit of census was Enumeration Area (EA). As many as 2,96,718 EAs were delineated all over the country. Above them there were 48,531 Supervisors' Areas (SAs) throughout the country Areas with every SA having 6-7 EAs. For each EA one enumerator and for each SA one supervisor were appointed temporarily from amongst local educated youths. Females were given priority in selecting enumerators and supervisors. Enumerators and supervisors were controlled by 2,612 Zonal Officers. To supervise the activities of zonal officers, 130 Census Zila Coordinators deployed from Class-I officers of BBS, SID and Ministry of Public Administration. Each census zila was supervised by one Census Zila Coordinator. Each zone was consisted of taking about 100 enumeration areas. The large mauzas/villages were divided into two or more enumeration areas and small mauzas/villages were merged to form an enumeration area consisting of about 120 households, keeping in view the terrain and habitation pattern of the locality. The Project Director of Population and Housing Census Project was the coordinator of field activities and maintained liaison with higher authority and different organizations. The Director General of Bangladesh Bureau of Statistics acted as the Census Commissioner and the National Census Coordinator. The Secretary of Statistics and Informatics Division was the Chief Census Coordinator who guided the whole system of census programme and implementation.

The local administration and public representatives participated in the census through census committees formed for City Corporations, Paurashavas, Zilas, Upazilas, Wards, and Union Parishads. The Mayors of City Corporations and Paurashavas, Deputy Commissioners, Upazila Chairman, Ward Councillor and Chairman of Union Parishads headed the respective census committees with BBS officials being the Member-Secretaries.

Central census control room was established at Dhaka headquarters of BBS (Parishankhyan Bhaban) under active supervision of the Project Director. Similarly, control rooms were established in each

administrative levels namely Zila, Upazila and Union. These control rooms functioned round the clock during entire field enumeration period. A number of officials were engaged to provide logistics during census field activities, monitored constantly the census performance, informed the National Coordinator and Chief Census Co-ordinator about performance status and obtained their instructions for successful completion of the census.

1.11 Enumeration: The population across the country was counted at a stretch in five days during 15-19 March 2011 using machine readable questionnaires. The counting began at zero hour of 15 March 2011. Floating people were counted from zero-hour till 6.00 am (the night is called census night) at the places where they were found passing the night. In case of households, on the other hand, all members were enumerated in their residences. The modified de-facto method was followed in counting, i.e. every person was counted at the place where he/she stayed in the census night except the people on board and on duty, counted at their residence.

1.12 Data Capturing/Processing: The adoption of Intelligence Character Recognition (ICR) strategy was planned for census data capturing. As such, ICR machines were procured. BBS had gathered experience in OMR and OCR techniques of data capturing from earlier censuses of 1981, 1991 and 2001. The ICR technology was introduced at this census in BBS. US Census Bureau supported BBS in using Capture Pro and iCADE (Integrated Computer Assisted Data Entry) system for data capturing. For analyzing and tabulating census data CSPro software was used.

iCADE: Integrated Computer Assisted Data Entry provides digital images of respondent questionnaires. Data are processed through OMR, OCR, KFI, quality assurance, and automated detailed tracking of each step in the process.

Steps:

1. **Batching and Batch Identification:** Filled-in census questionnaires are batched for processing. An identifying batch cover sheet is created. Batch status numbers are kept in the database along with other relevant metadata.
2. **Scanning:** Each page from the batched census questionnaires is scanned into a TIFF Image. In each step status info is kept in the database.
3. **Auto-registration:** Auto-registration relates images to the Master Template, registers Form barcodes, and reads checkboxes. There may be preliminary "mini" OCR processing here. Auto-registration then creates a script with data captured so far.
4. **Manual Registration:** Images where auto registration detected positional tolerance errors are sent to a clerk, who resolves skewing and bar code issues and repairs checkbox ambiguities. The OMR clerk examines all checkboxes.
5. **Batch Completeness/Exception Review:** Batch completeness identifies batches with problems, forms with missing, loose, or duplicate pages, batched not scanned, scanned not batched. In Exception Review, the clerk researches each issue (checking paper forms if needed) and takes appropriate action.
6. **OCR Review:** Converts designated handwritten and printed text fields to electronic data, with greater than 99% accuracy for numbers. A clerk then reviews OCR results, verifying all 1s, 2s, etc. Any rejected field must be reprocessed using KFI.
7. **Key From Image (KFI):** The OMR portion of the programme will capture check box data prior to KFI. KFI technology guides a keying clerk to the write-in fields on the form where the system detects presence. Furthermore, a keyer will not be taken to any fields already read by the OCR machine. Keyers may also re-register skewed pages or correct checkbox answers.
8. **Quality Assurance (QA):** Two samples are drawn, one from the OCR read "universe" and one from the KFI keyed-in "universe". They are sent to an independent keyer to be rekeyed. OCR and

KFI may have different sampling rates and different accept/reject quality rates. These results are then verified against the earlier captured data, and discrepancies are presented and corrected by analysts.

9. **Sample Verification, Classification and Adjudication:** A sample of the fields is keyed in by an independent verifier. A classifier reviews images and data from OCR/KFI and compares with verifier's data. An adjudicator determines final truth and decides if the batch is acceptable, and determines the cause of discrepancies, which may be charged against the original keyer.
10. **Remainder Verifier, Classifier and Adjudicator:** If batch quality for either universe is unacceptable, all remaining fields are rekeyed by a verifier, and results are compared and corrected by a classifier, and adjudicated by a final adjudicator.

All records were subject to an efficient computer edit and imputation programme. The errors and inconsistencies, if detected, were imputed by applying both **hot-deck** and **cold-deck** methods.

1.13 Data Tabulation: For all Zilas, separate files were maintained. The census tabulation plan was finalised through technical committees' recommendations admitted of options for comparing most of the individual cells with 2001 census results. The tabulation programme was developed in CSPro and thoroughly tested before adopting for census tabulation. All tables were transferred to MS Excel/MS Word format for ensuring correct headings and footnotes.

1.14 Publication: The census reports will provide population information at the national, Zila and community levels. Besides the Community Reports, Zila Reports, National: Analytical Reports, Socio-economic & Demographic Report, Union Statistics Report and Administrative Report will be published during the coming months.

1.15 Post Enumeration Check (PEC): To assess coverage of the census an effectively designed Post Enumeration Check (PEC) survey was conducted just a month after completing the census. Bangladesh Institute of Development Studies (BIDS) conducted the PEC survey. The PEC survey data were collected during 10-14 April 2011. The net under coverage rates were estimated separately for national level aggregate and also for rural, urban, other urban (Upazila Headquarters) and City Corporation areas which are given below:

Locality	Net error rate (%)
National	3.97
Rural	3.80
Urban	5.26
Other Urban (UHQ)	4.07
City Corporation	3.86

The PEC Survey Report can be obtained from Bangladesh Institute of Development Studies (BIDS) and also from the online addresses of Bangladesh Bureau of Statistics and BIDS respectively: www.bbs.gov.bd and www.bids.org.bd

CHAPTER -2

Concepts and Definitions

The concepts and definitions adopted in the census and those presented in this report are as follows:

2.1 Census Moment: It is the precise time hour fixed for starting up census enumeration nationwide. In the census the zero hour of 15 March 2011 was treated as the census moment.

2.2 Census Night: The time span from census moment zero hour to 6:00 a.m of 15 March 2011 was the census night.

2.3 Census Period: It denotes the days ascertained to complete the census enumeration activities. In this census 15-19 March 2011 was considered as the census period.

2.4 Reference Period: It is reference time cut off to which particular sets of census date items relate. In this census two reference periods were used. These are:

- i) Field of Economic Activity: One week preceding census moment (8 to 14 March 2011)
- ii) For other variables: Census night.

2.5 Modified De-facto Method: It means the system of enumerating people at places of their stay in the census night. Adhering to this method the counting of floating population across the country was completed during census night by interviewing them just at places of their night stay except the people on duty or on board. The remaining vast number of people found in usual residences were counted (including people on duty or on board) during 5 (five) days census period by fixing places of their stay during census night. As this is the slight deviation of de-facto method, so it is termed as modified de-facto.

2.6 Floating Population: People detected passing the census night at railway stations, launch ghats, bus terminals, boats, temples, pagodas, mosques, hotels (boarders), footpaths, under building-stairs, overpass/underpass and some other unusual places. Also the people who were fishing at deep sea and living in the forest especially in the Sundarbans were treated as floating population.

2.7 Household: Persons, either related or unrelated, living together and taking food from the same cooking pot constitute a household. A single person living and eating alone forms one-person household. Households are classified into three groups as defined below:

- i) **General (dwelling) Household:** Includes all households having usual dwelling places. In 2001 census it was used as dwelling household.
- ii) **Institutional Household:** Hospitals, clinics, jails, barracks, orphanages, hostels/halls of educational institutions etc. were treated as Institutional Households.
- iii) **Other Household:** Includes those households other than general and institutional found in census night such as messes, shops, offices etc.

2.8 Ownership and Tenancy of Dwelling Unit: Tenancy status of dwelling units distinguishes the following three classes:

- i) **Owned:** Dwelling unit found occupied and used by household owning it.
- ii) **Rented:** Dwelling unit found occupied and used under arrangement of contractually rented.
- iii) **Rent free:** Dwelling unit found occupied and used without rent.

2.9 Literacy: It denotes ability to write a letter in any language. Literacy status assessment is made for population 7 years and over, 15 years and over and also for population of all ages.

2.10 Sex Ratio: It is the number of males per 100 females.

2.11 Community: It refers to the following geographic, administrative or revenue units:

- i) **Zila:** Zila (Bengali word of District) is a mid-level administrative unit comprising of several upazilas/thanas and having Zila Parishad institution.
- ii) **Upazila:** Upazila (Bengali word of Sub-district) is a rural administrative unit comprising of several unions and having Upazila Parishad institution.
- iii) **Union:** Smallest administrative rural geographic unit comprising of mauzas and villages and having Union Parishad institution.
- iv) **Mauza:** Lowest administrative unit having a separate jurisdiction list number (J.L No) in revenue records. Every mauza has its well-demarcated cadastral map. Mauza should be distinguished from local village since a mauza may consist of one or more villages.
- v) **Village:** Lowest rural geographic unit either equivalent to a mauza or part of a mauza.
- vi) **Ward:** Smallest administrative urban geographic unit comprising of mahallas and having ward council institution.
- vii) **Mahalla:** Lowest urban geographic unit.

2.12 Urban Area: It corresponds with area developed around a central place having 5000 population with such amenities as metaled roads, improved communication, electricity, gas, water supply, sewerage, sanitation and also having comparatively higher density of population with majority population in non-agriculture occupations. City, Town, Paurasava and Cantonment are the examples of urban area.

- i) **City Corporation:** It includes city corporations incorporated and administered by the Local Government Division under City Corporation Act, 2009.
- ii) **City:** It is an urban area having population 1,00,000-49,99,999 .
- iii) **Town:** It is an urban area having population less than 1,00,000 .
- iv) **Paurashava (PSA):** It includes paurashavas incorporated and administered by local government under Paurashava Act, 2009.
- v) **Other Urban Area:** It includes those Upazila headquarters which are not paurashavas. The only exception is the 17 unions adjacent to Dhaka City Corporation under Dhaka Metropolitan Area. These unions are treated as other urban areas on the basis of their urban characteristics.

2.13 Growth Rate: The annual population growth rate has been computed using the annual compounding formula:

$$P_n = P_0(1+r)^t$$

Where,

P_n = The population of 2011 census

P_0 = The population of 2001 census

r = Annual population growth rate

t = Time period between 2011 census to 2001 census

2.14 Singulate Mean Age at Marriage: The singulate mean age at marriage is calculated from the proportions single by age. The calculation steps are as follows:

Step 1: Calculation of the person's year lived in a single state, denoted by A:

$$A = 15 + \sum_{a=15-19}^{45-49} s_a * 5$$

Where, S_a is the proportion single in age group a.

Step 2: Estimation of the proportion remaining single at age 50, denoted by B:

$$B = (S_{45-49} + S_{50-54})/2$$

If the proportion single in age group 50-54, S_{50-54} , is not available, $B = S_{45-49}$

Step 3: Estimation of the proportion ever marrying by age 50, denoted by C:

$$C = 1 - B$$

Step 4: Calculation of the number of person's year lived by the proportion not marrying, denoted by D:

$$D = 50 * B$$

Step 5: Calculation of singulate mean age at marriage (SMAM):

$$SMAM = (A - D)/C$$

2.15 Dependency Ratio: A measure of the portion of a population which is composed of dependents (people who are too young or too old to work). The dependency ratio is equal to the number of individuals aged below 15 or above 64 divided by the number of individuals aged 15 to 64 expressed as a percentage. A rising dependency ratio is a concern in many countries that are facing an aging population, since it becomes difficult for pension and social security systems to provide for a significantly older, non-working population

2.16 Child Woman Ratio: The ratio of the number of children below five years to the number of women of child-bearing years expressed in thousand which may be expressed as:

$$P(0-4)/Pf(15-49) \times 1000$$

Where, P refers to a population, the numbers refer to their ages, and f denotes women.

In the absence of universal registration of births, the child-woman ratio is a relatively good indicator of fertility.

2.17 Economic Activity Rate: The economic activity rate measures the proportion of the working age population 15+ or (16-64) who are active or potentially active members of the labour market. A high economic activity rate means that a high proportion of people are working or available for work or training.

2.18 Economically Active Population: The economically active population comprises all persons of either sex and above 10 years age who furnish the supply of labour for the productive activities (falling in the production boundary of the system) during a specified time-reference period. It includes all persons who fulfill the requirements for inclusion among the employed (employees or self employed) or the unemployed.

2.19 Employed: Person was either working one or more hours for pay or profit or working without pay in a family farm or enterprise or organization during the reference period or found not working but had a job or business from which she / she was temporarily absent during the reference period.

2.20 Looking For Job: Person who is able to work and not engaged in any economic activity but actively looking for a job during the reference period.

2.21 Household Work: Persons engaged in house - wifery activities or various types of household works or domestic type of work at home other than economic activities , such as cooking, washing, take care of household members, children , etc, are considered as household work. Either male or female may engage in household work.

2.23 Do not Work: Person who does not work or is not engaged in any economic activity during the reference period.

2.24 Median Age: The age that divides a population into two numerically equal groups; that is, half the people are younger than this age and half are older. It is a single index that summarizes the age distribution of a population.

2.25 Whipple's Index: The Whipple Index is a simple, robust and easy to interpret method to measure age heaping. Per definition the Whipple Index is the ratio of the observed frequency of ages ending in 0 or 5 to the frequency predicted by assuming a uniform distribution of terminal digits:

$$W = \text{number of ages ending on 0 or 5} / 1/5 * \text{all ages} * 100$$

A Whipple value of 100 would suggest that no age heaping exists and that all ages are equally represented. A value of 500 indicates perfect age heaping and means that all ages are multiples of five. An increase of 20 in the Whipple's Index corresponds to an increase of 5% in the share heaped on multiples of five. The examined age group must be defined so that each terminal digit occurs an equal number of times for example 20-29 or 22-41.

To gain more comprehensive results we slightly transform the formula and receive the variable for numeracy in percent:

The index score is obtained by summing the number of persons in the age range 23 and 62 inclusive, who report ages ending in 0 and 5, dividing that sum by the total population between ages 23 and 62 years inclusive, and multiplying the result by 5. Restated as a percentage, index scores range between 100 (no preference for ages ending in 0 and 5) and 500 (all people reporting ages ending in 0 and 5).The UN recommends a standard for measuring the age heaping using Whipple's Index as follows.

Whipple's Index	Quality of Data	Deviation from Perfect
Less than 105	Very Accurate	Less than 5%
105–110	Relatively Accurate	5–9.99%
110–125	OK	10–24.99%
125–175	Bad	25–74.99%
Greater than 175	Very Bad	Greater than or equal to 75%

2.26 Myer's Blended Index: Myer's Blended Index is calculated for the age above 10 years and shows the excess or deficit of people in ages ending in any of the 10 digits expressed as percentages. It is based on the assumption that the population is equally distributed among the different ages. The steps in the calculation of Myer's Blended Index are as follows:

Step 1: Sum of population ending in each digit over the whole range starting with the lower limit of the range (e.g., 10, 20, 30, 40,....; 11, 21, 31,....)

Step 2: Ascertain sum excluding the first population combined in step 1 (e.g., 20, 30, 40,.....; 21, 31, 41,.....)

Step 3: Weight the sums in steps 1 and 2 and add the results to obtain a blended population (e.g., weights 1 and 9 for 0 digit, weights 2 and 8 for 1, etc.)

Step 4: Convert distribution in step 3 into percentages.

Step 5: Take the deviation of each percentage in step 4 from 10.0, which is the expected value for each percentage.

Step 6: A summary index of preference for all terminal digits is derived as one half of the sum of the deviations from 10.0% each without regard to signs.

2.27 UN Age-Sex Accuracy Index: In this index the mean of the differences from age e.g. reported sex ratios, without regard to sign, is taken as measure of accuracy of observed sex ratios, on the assumption that these age-to-age changes should approximate zero.

UN Age-Sex Accuracy Index = Mean Deviation of age ratios for males from 100+ Mean Deviation of age ratios for females from 100+ (mean of age-to-age differences in reported sex ratios). Census age-sex data are described by the United Nations as “accurate”, “inaccurate” or “highly inaccurate” depending on the UN index is under 20, 20 to 40 or over 40.

CHAPTER – 3
Summary Findings

3.1 Administrative Units: According to Population and Housing census 2011, there are 7 administrative divisions, 6 city corporations, 64 zilas, 545 upazilas (including thanas within the city corporations), 310 paurashavas, 3161 city or paura wards, 4543 unions, 66926 mauzas or mahallas and 87223 villages in the country.

A summary table of administrative units for the 7 divisions is presented in Table 3.1.1:

Table 3.1.1: Administrative Units by Division, 2011

Division	Number of Administrative Unit							
	Zila	City Corpn.	PSA	Upazila/ Thana	Union	City/Paura Ward	Mauza/ Mahalla	Village
Barisal	6	1	24	40	349	246	3667	4098
Chittagong	11	1	59	112	945	608	9653	15241
Dhaka	17	1	85	163	1247	887	19467	25215
Khulna	10	1	36	64	571	358	7757	9289
Rajshahi	8	1	59	70	562	594	12558	14079
Rangpur	8	-	28	58	537	270	7625	9050
Sylhet	4	1	19	38	332	198	6199	10251
Bangladesh	64	6	310	545	4543	3161	66926	87223

In the Table 3.1.1 it is observed that Dhaka is the largest division in respect of administrative unit having 17 zilas, 1 city corporation, 163 upazilas/thanas, 85 paurashavas, 1247 unions, 887 city/paura wards, 19467 mauzas/mahallahs and 25215 villages while sylhet is the smallest division with 4 zilas, 1 city corporation, 38 upazilas/thanas, 19 paurashavas, 332 unions, 198 city/paura wards, 6199 mauza/mahallahs and 10251 villages.

3.2 Household: The total households enumerated in the Housing and Population Census 2011, are 32173630 of which 7502040 in urban area and 24671590 in rural area. The average household size for the country is 4.4. The size is same i.e. 4.4 for urban area and for rural area the size is slightly higher i.e. 4.5. Household size by residence from 1981 to 2011 is furnished in Table 3.2.1. It is seen that the average size of household is decreasing since 1981 in all areas.

Table 3.2.1: Household size by Residence, 1981-2011

Household Size(General)	2011	2001	1991	1981
Bangladesh	4.4	4.9	5.5	5.7
Urban	4.4	4.9	5.5	5.9
Rural	4.5	4.9	5.5	5.7

Distribution of households by division and residence is presented in table 3.2.2.

Table 3.2.2: Household and Household Size by Division, 2011

Division	Total Household	Rural Household	Urban Household	Average Size
Barisal	1862841	1561303	301538	4.5
Chittagong	5626310	4211325	1414985	5.0
Dhaka	10849315	7268628	3580687	4.4
Khulna	3739779	3072496	667283	4.2
Rajshahi	4486829	3712882	773947	4.1
Rangpur	3817664	3333437	464227	4.1
Sylhet	1790892	1511519	279373	5.5
Bangladesh	32173630	24671590	7502040	4.4

It is found in the above table that the household size is the biggest i.e. 5.5 in Sylhet Division and the smallest i.e. 4.1 in Rajshahi Division and Rangpur Division as compared to other divisions in the country.

3.3 Housing: Housing structure of the main house of the household for two consecutive censuses is presented in table 3.3.2 and figure-3.01 respectively.

Table 3.3.2: Housing Structure by Type 2001 and 2011

Type of Structure	% of Households in 2011	% of Households in 2001
Pucca	13.32	6.68
Semi – Pucca	19.61	10.12
Kutcha	66.19	74.40
Jhupri	2.88	8.80

It is observed in the above table that housing condition of the country has remarkably improved over the decade as 13.32% and 19.61% housing structure were found pucca and semi pucca respectively in 2011 as against 6.68% and 10.12% in 2001 with an increase of 6.64 and 9.49 percent point. On the other hand, 66.19% and 2.88% households were found with kutcha and jhupri houses in 2011 as against 74.40% and 8.80% in 2001 respectively with a decrease of 8.21 and 5.92 percent point.

Figure 3.01: Housing Structure by Type, 2001 & 2011

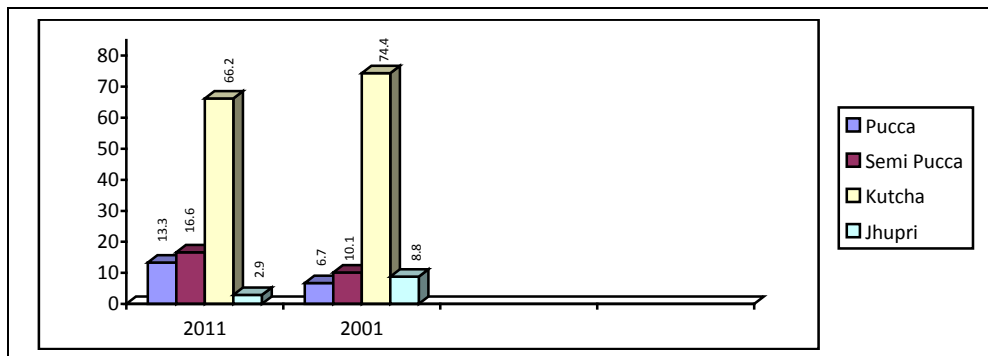

3.4 Ownership and Tenancy: It is seen in the table 3.4.1 that in respect of the ownership of dwelling house, owned house has been decreasing and shifting since 1981 whereas rented dwelling house showed an increasing trend. In respect of rent free house there found also a decreasing trend.

It is also observed that 89.67% households owned their dwelling houses in 1981 which has declined to 83.06% in 2011 with a net decrease of 6.61 percent point over the last three decades. On the other hand 5.02% households found living in rented houses in 1981 which has increased to 13.74% in 2011 with a net increase of 8.72 percent point over the same decade of 1981-2011. The scenario is presented in the following table 3.4.1 as well as in the figure- 3.02 respectably.

Table 3.4.1: Ownership and Tenancy by Type, 1981-2011

Ownership (%)	2011	2001	1991	1981
Owned	83.06	86.36	87.98	89.67
Rented	13.74	9.70	6.67	5.02
Rent Free	3.20	3.94	5.36	5.31

Figure 3.02: Ownership and Tenancy by Type, 1981-2011

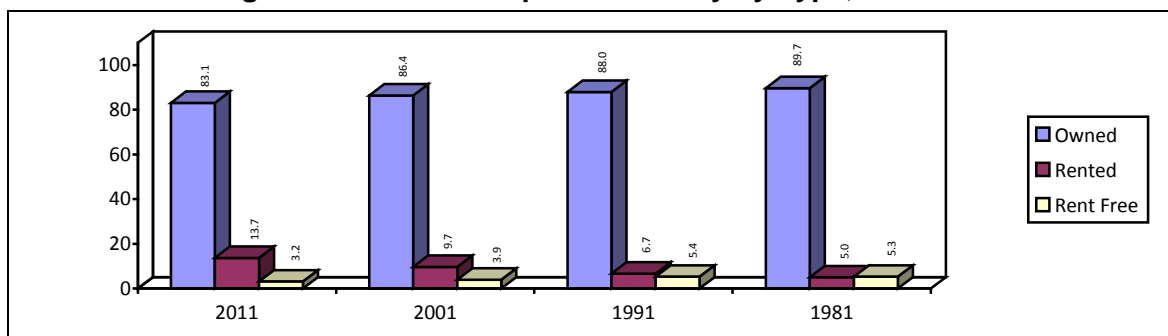

3.5 Population: The total population of Bangladesh as enumerated in 2011 census were 144043697 of which 72109796 (50.06%) were male and 71913901 (49.94%) were female. Dhaka is the largest division with 32.92% population and Barisal is the smallest division with 5.78% population.

Division wise population is furnished in table 3.5.1 and in figure-3.03 respectively.

Table 3.5.1: Household and Population by Division, 2011

Division	Household	Total Population	Male Population	Female Population	% of Total Population
Barisal	1862841	8325666	4089508	4236158	5.78
Chittagong	5626310	28423019	13933314	14489705	19.74
Dhaka	10849315	47424418	24172317	23252101	32.92
Khulna	3739779	15687759	7842533	7845226	10.89
Rajshahi	4486829	18484858	9256910	9227948	12.83
Rongpur	3617664	15787758	7881824	7905934	10.96
Sylhet	1790892	9910219	4933390	4976829	6.88
Bangladesh	32173630	144043697	72109796	71913901	100.00

Figure- 3.03: Percentage of Population by Division, 2011

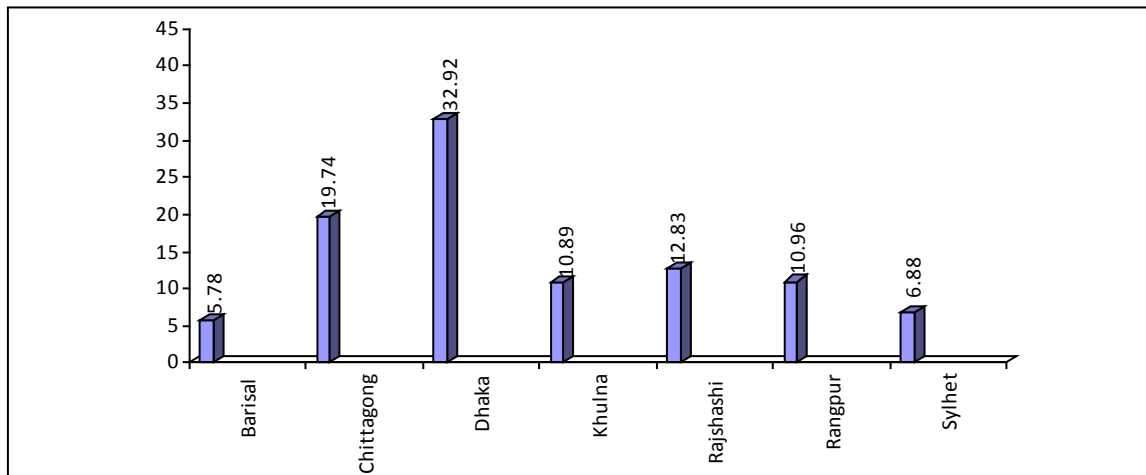

3.6 Literacy: The literacy rate for population 7 years and above of the country is 51.77% for both sex, 54.11% for male and 49.44% for female. Literacy rate by division is furnished in Table 3.6.1

Table 3.6.1: Literacy Rate by Sex and Division-2011

Division	Literacy Rate (7 years and above)		
	Both Sex	Male	Female
Barisal	56.75	57.62	55.93
Chittagong	52.69	53.94	51.52
Dhaka	54.19	57.00	51.27
Khulna	53.23	55.72	50.75
Rajshahi	40.05	50.50	45.60
Rongpur	47.19	50.60	43.82
Sylhet	45.01	46.96	43.10
Bangladesh	51.77	54.11	49.44

The above table shows that 55.93% population aged 7 years and above of Barisal Division are literate which is the highest rate in the country while the lowest rate i.e. 43.10% is found in Sylhet division. The scenario is also presented the following figure 3.04.

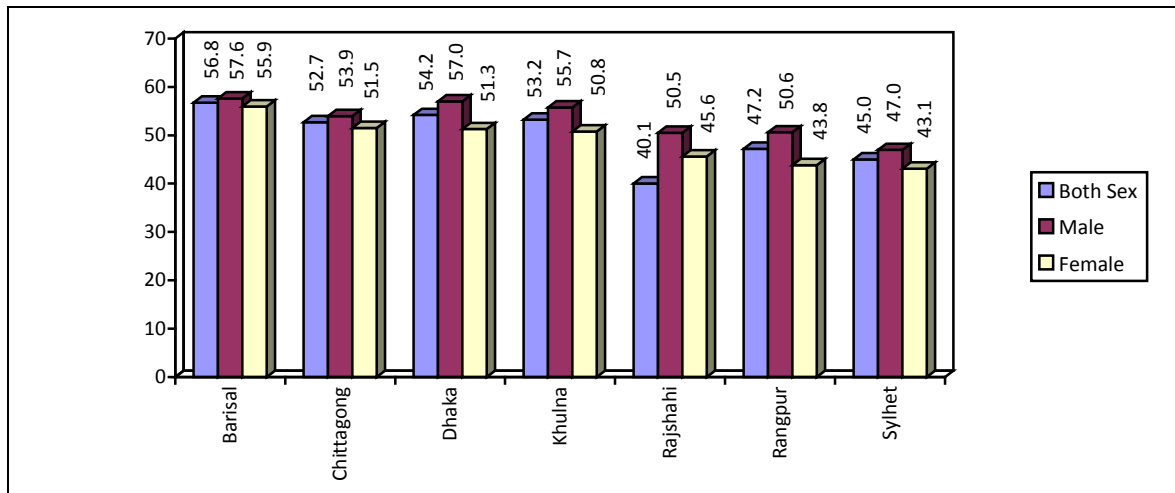
Figure 3.04: Literacy Rate by Sex and Division - 2011

Four Zila Tables viz. Z01, Z02, Z03 and Z04 have been annexed in this report.

In Table Z01 number of administrative units, households, population by sex, population aged 18 years and above (eligible for casting vote), literacy rate for population 7 years and above and floating population have been presented by zila.

Table Z02 in this report presents largest and smallest upazila and union by division and zila in the country. It is observed in the table that Shyamnagar upazila of Satkhira zila is the largest upazila and Bandar upazila of Narayanganj zila is the smallest upazila in the country in respect of area. In Barisal division, Galachipa upazila of Patuakhali zila is the largest upazila while Kawkhali upazila is the smallest upazila in respect of area. In Chittagong division, Bagaichhari upazila of Rangamati zila is the largest upazila and Ashuganj upazila of Brahmanbaria zila is the smallest upazila in respect of area. In Dhaka division, Phulpur upazila of Mymensingh zila and Bandar upazila of Narayanganj zila are the largest and the smallest upazila respectively in respect of area. In Khulna, Rajshahi and Sylhet division, Shyamnagar upazila of Satkhira zila, Singra upazila of Natore zila and Kulaura upazila of Maulavibazar Zila respectively have been identified as the largest and Phultala upazila of Khulna zila, Kamarkhanda upazila of Sirajganj zila and Fenchuganj upazila of Sylhet zila respectively have been identified as the smallest upazila in respect of area.

Table Z03 in this report presents largest and smallest upazila and union in respect of population by division and zila. It is observed in the table that Gazipur Sadar upazila of Gazipur zila is the largest upazila and Thanchi upazila of Khagrachhari zila is the smallest upazila in the country in respect of population. The table also shows that Dhamsana union of Savar upazila in Dhaka zila is the largest union and Satalari union of Harirampur upazila in Manikganj zila is the smallest union in respect of population in the country.

Table Z04 in this report presents number of households, population by sex and selected age groups, literacy rate for population 7 years and above by sex and married women aged 15-49 years i.e. in reproductive age by zila and residence .

Moreover one Union Table U01 showing household, population by age groups and sex, literacy and married women aged 15-49 years have also been annexed.

Chapter-4

Census Results

Zila and Union Tables

Table Z01. Administrative Unit, Household, Population and Literacy by Sex

Geo code		Name of Division/Zila	Administrative Unit						No. of Household	Population			Population 18+ years			Literacy (7+ years)			Floating Population
Div.	Dist		Upazila/ Thana	Union	Mauza/ Maullah	Village	Paurashava /City cor.	Ward		Total	Male	Female	Total	Male	Female	Total	Male	Female	
1	2	3	4	5	6	7	8	9	10	11	12	13	14	15	16	17	18	19	20
		Bangladesh	545	4543	66926	87223	316	3161	32173630	144043697	72109796	71933901	86897083	42521618	44375465	51.77	54.11	49.44	147674
10		Barisal Division	40	349	3667	4098	25	246	1862841	8325666	4089508	4236158	4886947	2315108	2571839	56.75	57.62	55.93	9779
10	04	Barguna Zila	5	42	309	562	4	36	215842	892781	437413	455368	554745	261206	293539	57.64	59.23	56.12	986
10	06	Barisal Zila	10	85	1345	1116	6	75	513673	2324310	1137210	1187100	1367132	647071	720061	61.24	61.88	60.63	3244
10	09	Bhola Zila	7	68	450	439	5	45	372723	1776795	884069	892726	965500	463808	501692	43.24	43.59	42.91	1106
10	42	Jhalokati Zila	4	32	464	455	2	18	158139	682669	329147	353522	407990	188610	219380	66.68	67.59	65.84	223
10	78	Patuakhali Zila	7	71	653	878	5	45	346462	1535854	753441	782413	911589	429184	482405	54.07	56.24	52.01	3553
10	79	Pirojpur Zila	7	51	446	648	3	27	256002	1113257	548228	565029	679991	325229	354762	64.85	65.04	64.68	667
20		Chittagong Division	112	945	9653	15241	60	608	5626310	28423019	13933314	14489705	15936636	7553066	8383570	52.69	53.94	51.52	31882
20	03	Bandarban Zila	7	30	201	1554	2	18	80102	388335	203350	184985	214498	112834	101664	35.86	40.29	30.93	1206
20	12	Brahmanbaria Zila	9	100	1033	1324	4	39	538937	2840498	1366711	1473787	1482899	673628	809271	45.29	45.74	44.88	1341
20	13	Chandpur Zila	8	87	1240	1230	7	72	506521	2416018	1145831	1270187	1376891	621271	755620	56.78	56.14	57.34	1496
20	15	Chittagong Zila	26	197	1378	1288	11	131	1532014	7616352	3838854	3777498	4565446	2277851	2287595	58.91	61.13	56.66	4951
20	19	Comilla Zila	16	181	2770	3532	10	99	1053572	5387288	2575018	2812270	2989200	1353293	1635907	53.32	54.08	52.65	2591
20	22	Cox's Bazar Zila	8	71	346	989	4	39	415954	2289990	1169604	1120386	1168623	592359	576264	39.29	40.32	38.22	14906
20	30	Feni Zila	6	43	597	553	5	54	277665	1437371	694128	743243	832318	384212	448106	59.63	61.11	58.28	890
20	46	Khagrachhari Zila	8	38	276	1702	3	27	133792	613917	313793	300124	349182	177049	172133	46.11	51.88	40.07	597
20	51	Lakshmipur Zila	5	58	525	547	4	39	365339	1729188	827780	901408	946826	427828	518998	49.40	48.94	49.81	1209
20	75	Noakhali Zila	9	91	1035	967	8	72	593918	3108083	1485169	1622914	1656932	746478	910454	51.29	51.44	51.16	1343
20	84	Rangamati Zila	10	49	252	1555	2	18	128496	595979	313076	282903	353821	186263	167558	49.73	56.42	42.26	1352
30		Dhaka Division	163	1247	19467	25215	86	887	10849315	47424418	24172317	23252101	29318365	14792783	14525582	54.19	57.00	51.27	73454
30	26	Dhaka Zila	46	79	1995	2001	4	119	2786133	12043977	6555792	5488185	8150202	4541729	3608473	70.54	73.56	66.86	47249
30	29	Faridpur Zila	9	79	1122	1899	4	36	420174	1912969	942245	970724	1133901	540681	593220	48.96	50.29	47.69	1818
30	33	Gazipur Zila	5	43	869	1114	5	48	826458	3403912	1775310	1628602	2297297	1203752	1093545	62.60	65.96	58.92	5606
30	35	Gopalganj Zila	5	68	691	889	4	36	249872	1172415	577868	594547	675406	319763	355643	58.09	60.30	55.98	343

Table Z01. Administrative Unit, Household, Population and Literacy by Sex

Geo code		Name of Division/Zila	Administrative Unit						No. of Household	Population			Population 18+ years			Literacy (7+ years)			Floating Population
Div.	Dist		Upazila/ Thana	Union	Mauza/ Maullah	Village	Paurashava /City cor.	Ward		Total	Male	Female	Total	Male	Female	Total	Male	Female	
30	39	Jamalpur Zila	7	68	970	1361	6	57	563367	2292674	1128724	1163950	1365937	641172	724765	38.44	41.14	35.86	1026
30	48	Kishoregonj Zila	13	108	1111	1725	8	75	627322	2911907	1432242	1479665	1596742	753053	843689	40.87	41.51	40.25	1589
30	54	Madaripur Zila	4	59	568	1062	3	27	252149	1165952	574582	591370	670823	319963	350860	47.97	50.11	45.93	603
30	56	Manikganj Zila	7	65	1363	1660	2	18	324794	1392867	676359	716508	886296	414144	472152	49.20	52.59	46.05	967
30	59	Munshiganj Zila	6	67	688	919	2	18	313258	1445660	721552	724108	889019	435600	453419	56.09	56.44	55.74	5679
30	61	Mymensingh Zila	12	146	2404	2692	10	102	1155436	5110272	2539124	2571148	2928933	1407431	1521502	43.49	44.86	42.16	2137
30	67	Narayanganj Zila	5	41	962	1204	6	54	675652	2948217	1521438	1426779	1852275	958616	893659	57.10	59.48	54.56	1668
30	68	Narsingdi Zila	6	70	765	1048	6	54	477976	2224944	1102943	1122001	1273439	609720	663719	49.60	50.56	48.66	846
30	72	Netrokona Zila	10	86	1711	2282	5	45	479146	2229642	1111306	1118336	1235198	594533	640665	39.44	40.88	38.03	1044
30	82	Rajbari Zila	5	42	908	967	3	27	238153	1049778	519999	529779	644362	309957	334405	52.28	53.98	50.63	306
30	86	Shariatpur Zila	6	65	684	1254	5	45	247880	1155824	559075	596749	644132	300653	343479	47.26	47.96	46.62	817
30	89	Sherpur Zila	5	52	533	695	4	36	341443	1358325	676388	681937	795623	380896	414727	37.91	40.17	35.70	252
30	93	Tangail Zila	12	109	2123	2443	9	90	870102	3605083	1757370	1847713	2278780	1061120	1217660	46.79	50.01	43.77	1504
40		Khulna Division	64	571	7757	9289	37	358	3739779	15687759	7842533	7845226	10052150	4901306	5150844	53.23	55.72	50.75	9236
40	01	Bagerhat Zila	9	75	759	1048	3	27	354223	1476090	740138	735952	931339	457717	473622	58.98	59.97	57.99	4420
40	18	Chuadanga Zila	4	32	461	521	4	36	277464	1129015	564819	564196	729138	354685	374453	45.91	46.88	44.93	211
40	41	Jessore Zila	8	91	1436	1419	8	72	656413	2764547	1386293	1378254	1783003	874664	908339	56.52	59.38	53.65	843
40	44	Jhenaidah Zila	6	67	1022	1144	6	54	422332	1771304	886402	884902	1135561	555049	580512	48.40	50.45	46.35	696
40	47	Khulna Zila	14	69	960	1123	3	49	547347	2318527	1175686	1142841	1512516	754544	757972	60.14	64.32	55.85	1658
40	50	Kushtia Zila	6	66	790	973	5	48	477289	1946838	973518	973320	1251894	609789	642105	46.33	47.88	44.79	389
40	55	Magura Zila	4	36	574	711	1	9	205902	918419	454739	463680	560997	267606	293391	50.64	52.87	48.48	276
40	57	Meherpur Zila	3	18	283	274	2	18	166312	655392	324634	330758	432974	207956	225018	46.27	46.87	45.69	172
40	65	Narail Zila	3	38	477	635	3	27	162607	721668	353527	368141	434039	203576	230463	61.27	63.34	59.31	178
40	87	Satkhira Zila	7	79	995	1441	2	18	469890	1985959	982777	1003182	1280689	615720	664969	52.07	56.11	48.15	393
50		Rajshahi Division	70	562	12558	14079	60	594	4486829	18484858	9256910	9227948	11739270	5709384	6029886	48.05	50.50	45.60	8719

Table Z01. Administrative Unit, Household, Population and Literacy by Sex

Geo code		Name of Division/Zila	Administrative Unit						No. of Household	Population			Population 18+ years			Literacy (7+ years)			Floating Population	
Div.	Dist		Upazila/ Thana	Union	Mauza/ Maullah	Village	Paurashava /City cor.	Ward		Total	Male	Female	Total	Male	Female	Total	Male	Female		
1	2	3	4	5	6	7	8	9	10	11	12	13	14	15	16	17	18	19	20	
50	10	Bogra Zila	12	108	2034	2618		11	111	867137	3400874	1708806	1692068	2207518	1075543	1131975	49.38	52.86	45.89	2743
50	38	Joypurhat Zila	5	32	787	887		4	36	242556	913768	459284	454484	612493	300435	312058	57.48	61.39	53.55	892
50	64	Naogaon Zila	11	99	2589	2780		3	27	655801	2600157	1300227	1299930	1722497	836115	886382	48.22	51.29	45.17	965
50	69	Natore Zila	6	52	1340	1351		8	75	423875	1706673	854183	852490	1108913	539686	569227	49.59	51.90	47.29	759
50	70	Chapai Nawabganj Zila	5	45	892	1135		4	42	357982	1647521	810218	837303	982769	466444	516325	42.94	41.55	44.27	337
50	76	Pabna Zila	9	73	1421	1562		9	87	590749	2523179	1262934	1260245	1556597	757323	799274	46.72	47.83	45.61	486
50	81	Rajshahi Zila	13	71	1956	1730		15	156	633758	2595197	1309890	1285307	1700197	837547	862650	52.98	55.84	50.09	1307
50	88	Sirajganj Zila	9	82	1539	2016		6	60	714971	3097489	1551368	1546121	1848286	896291	951995	42.05	45.11	39.00	1230
55		Rangpur Division	58	537	7625	9050		28	270	3817664	15787758	7881824	7905934	9572674	4626707	4945967	47.19	50.60	43.82	6315
55	27	Dinajpur Zila	13	101	2220	2131		8	75	715773	2990128	1508670	1481458	1872589	923099	949490	52.42	55.68	49.12	2504
55	32	Gaibandha Zila	7	82	1156	1250		3	27	612283	2379255	1169127	1210128	1442591	676655	765936	42.81	46.29	39.50	355
55	49	Kurigram Zila	9	72	803	1872		3	27	508045	2069273	1010442	1058831	1241455	575666	665789	42.52	46.49	38.80	278
55	52	Lalmonirhat Zila	5	45	433	478		2	18	290444	1256099	628799	627300	741118	359176	381942	46.09	49.30	42.89	508
55	73	Nilphamari Zila	6	60	438	361		4	42	421572	1834231	922964	911267	1069443	522150	547293	44.37	47.59	41.13	589
55	77	Panchagarh Zila	5	43	484	825		2	18	228581	987644	496725	490919	586211	288353	297858	51.77	55.21	48.32	531
55	85	Rangpur Zila	8	83	1394	1492		3	33	720180	2881086	1443816	1437270	1787533	871409	916124	48.55	51.25	45.86	1228
55	94	Thakurgaon Zila	5	51	697	641		3	30	320786	1390042	701281	688761	831734	410199	421535	48.71	52.97	44.40	322
60		Sylhet Division	38	332	6199	10251		20	198	1790892	9910219	4933390	4976829	5391041	2623264	2767777	45.01	46.96	43.10	8289
60	36	Habiganj Zila	8	77	1443	2143		6	54	393302	2089001	1025591	1063410	1132866	536666	596200	40.53	42.22	38.94	727
60	58	Maulvibazar Zila	7	67	1068	2015		5	45	361177	1919062	944728	974334	1085084	520918	564166	51.10	52.74	49.53	636
60	90	Sunamganj Zila	11	87	1738	2887		4	36	440332	2467968	1236106	1231862	1293753	632451	661302	34.98	36.86	33.12	5204
60	91	Sylhet Zila	12	101	1950	3206		5	63	596081	3434188	1726965	1707223	1879338	933229	946109	51.18	53.48	48.87	1722

Table Z02 : Largest and Smallest Upazila and Union by Area(sq. km)

Geo code		Name of Division/Zila	Largest in terms of Area(In sq.km.)				Smallest in terms of Area(In sq.km.)			
Div.	Dist		Upazila		Union		Upazila		Union	
			Name	Area	Name	Area	Name	Area	Name	Area
1	2	3	4	5	6	7	8	9	10	11
		Bangladesh	Shyamnagar Upazila	1968.23	Maheshwaripur Union	938.03	Bandar Upazila	54.39	Nangalmora Union	1.87
10		Barisal Division	Galachipa Upazila	1268.37	Manpura Union	113.94	Kawkhali Upazila	79.56	Bapta Union	2.97
10	04	Barguna Zila	Amtali Upazila	720.76	Haldia Union	89.65	Bamna Upazila	101.05	Kazirabad Union	19.87
10	06	Barisal Zila	Hizla Upazila	515.36	Hizla Gaurabdi Union	71.97	Banari Para Upazila	134.31	Chandshi Union	6.81
10	09	Bhola Zila	Char Fasson Upazila	1106.31	Manpura Union	113.94	Burhanuddin Upazila	284.66	Bapta Union	2.97
10	42	Jhalokati Zila	Nalchity Upazila	231.43	Saulajalia Union	36.34	Kanthalia Upazila	151.30	Ponabalia Union	6.05
10	78	Patuakhali Zila	Galachipa Upazila	1268.37	Rangabali Union	108.63	Dumki Upazila	92.42	Sreerampur Union	21.98
10	79	Pirojpur Zila	Mathbaria Upazila	344.24	Sapleza Union	48.17	Kawkhali Upazila	79.56	Nesarabad (Swarupkati) Union	7.80
20		Chittagong Division	Baghaichhari Upazila	1931.25	Sajek Union	1771.55	Ashuganj Upazila	67.59	Nangalmora Union	1.87
20	03	Bandarban Zila	Thanchi Upazila	1020.82	Alikadam Union	756.28	Rowangchhari Upazila	442.89	Bandarban Union	57.01
20	12	Brahmanbaria Zila	Nabinagar Upazila	350.33	Gokarna Union	38.71	Ashuganj Upazila	67.59	Kasba Paschim Union	5.40
20	13	Chandpur Zila	Chandpur Sadar Upazila	308.78	Ibrahimpur Union	47.77	Matlab Upazila	129.33	Uttar Meher Union	6.31
20	15	Chittagong Zila	Fatikchhari Upazila	773.54	Bagan Bazar Union	191.22	Boalkhali Upazila	126.46	Nangalmora Union	5.92
20	19	Comilla Zila	Muradnagar Upazila	340.73	Biteshwar Union	34.52	Meghna Upazila	99.58	Joypur Union	6.41
20	22	Cox's Bazar Zila	Chakoria Upazila	503.83	Saflapur Union	137.90	Pekua Upazila	139.62	Dhalghata Union	6.05
20	30	Feni Zila	Sonagazi Upazila	284.90	Char Chandia Union	57.75	Parshuram Upazila	95.76	Daganbhuiyan Union	10.09
20	46	Khagrachhari Zila	Dighinala Upazila	694.12	Merung Union	227.92	Manikchhari Upazila	168.35	Golabari Union	9.32
20	51	Lakshmipur Zila	Lakshmipur Sadar Upazila	480.36	Charramani Mohan Union	68.42	Ramganj Upazila	169.31	Roypur Union	6.67
20	75	Noakhali Zila	Hatiya Upazila	1507.36	Jahajmara Union	213.23	Chatkhil Upazila	133.89	Panchgaon Union	5.69
20	84	Rangamati Zila	Baghaichhari Upazila	1931.25	Sajek Union	1771.55	Rajasthali Upazila	145.04	Marishya Union	11.57
30		Dhaka Division	Phulpur Upazila	626.21	Arankhola Union	117.71	Bandar Upazila	54.39	Chinishpur Union	4.39
30	26	Dhaka Zila	Dhamrai Upazila	307.41	Sholla Union	38.28	Dohar Upazila	161.49	Aganagar Union	5.54
30	29	Faridpur Zila	Faridpur Sadar Upazila	412.86	Uttar Channel Union	53.64	Alfadanga Upazila	127.87	Phulsuti Union	8.74
30	33	Gazipur Zila	Sreepur Upazila	462.94	Mirzapur Union	95.18	Kaliganj Upazila	214.63	Sreefaltali Union	10.06
30	35	Gopalganj Zila	Gopalganj Sadar Upazila	389.61	Kandi Union	53.38	Tungipara Upazila	128.54	Borasi Union	8.40

Table Z02 : Largest and Smallest Upazila and Union by Area(sq. km)

Geo code		Name of Division/Zila	Largest in terms of Area(In sq.km.)				Smallest in terms of Area(In sq.km.)			
Div.	Dist		Upazila		Union		Upazila		Union	
			Name	Area	Name	Area	Name	Area	Name	Area
1	2	3	4	5	6	7	8	9	10	11
30	39	Jamalpur Zila	Jamalpur Sadar Upazila	508.81	Sadhur Para Union	55.77	Madarganj Upazila	225.39	Islampur Union	15.04
30	48	Kishoregonj Zila	Itna Upazila	401.93	Dhanpur Union	62.60	Kuliar Char Upazila	104.02	Gazir Char Union	6.55
30	54	Madaripur Zila	Shib Char Upazila	332.91	Kadambari Union	41.38	Rajoir Upazila	229.28	Shibchar Union	5.34
30	56	Manikganj Zila	Harirampur Upazila	244.31	Teota Union	57.68	Saturia Upazila	140.18	Dighi Union	10.53
30	59	Munshiganj Zila	Munshiganj Sadar Upazila	218.07	Adhara Union	48.94	Gazaria Upazila	131.00	Abdullahpur Union	7.42
30	61	Mymensingh Zila	Phulpur Upazila	626.21	Dakatia Union	64.36	Dhobaura Upazila	252.24	Baira (Kewatkhali) Union	12.77
30	67	Narayanganj Zila	Araihazar Upazila	181.07	Kala Paharia Union	34.63	Bandar Upazila	54.39	Gognagar Union	5.92
30	68	Narsingdi Zila	Royपुरা Upazila	312.77	Joynagar Union	37.14	Palash Upazila	94.44	Chinishpur Union	4.39
30	72	Netrokona Zila	Kalmakanda Upazila	376.22	Chakua Union	76.84	Atpara Upazila	192.51	Chandgaon Union	10.84
30	82	Rajbari Zila	Rajbari Sadar Upazila	322.34	Mizanpur Union	53.79	Goalanda Upazila	121.83	Panchuria Union	11.54
30	86	Shariatpur Zila	Bhedarganj Upazila	261.90	Kachikata Union	58.58	Damudya Upazila	90.54	Sidya Union	4.97
30	89	Sherpur Zila	Sherpur Sadar Upazila	372.89	Kangsha Union	53.95	Nakla Upazila	173.85	Gourdwar Union	9.33
30	93	Tangail Zila	Ghatail Upazila	451.30	Arankhola Union	117.71	Dhanbari Upazila	133.76	Bekra Union	10.59
40		Khulna Division	Shyamnagar Upazila	1968.23	Maheshwaripur Union	938.03	Phultala Upazila	56.83	Atulia Union	4.48
40	01	Bagerhat Zila	Mongla Upazila	1461.21	Sharankhola Range Union	594.59	Kachua Upazila	131.64	Dhopakhali Union	12.68
40	18	Chuadanga Zila	Alamdanga Upazila	364.67	Banka Union	64.63	Jiban Nagar Upazila	199.25	Mominpur Union	17.14
40	41	Jessore Zila	Manirampur Upazila	444.21	Haihatpur Union	37.60	Abhaynagar Upazila	247.21	Upasahar Union	5.54
40	44	Jhenaidah Zila	Jhenaidah Sadar Upazila	470.11	Jadabpur Union	39.11	Kotchandpur Upazila	165.63	Phalsi Union	13.25
40	47	Khulna Zila	Koyra Upazila	1775.41	Maheshwaripur Union	938.03	Phultala Upazila	56.83	Aijganti Union	9.64
40	50	Kushtia Zila	Daulatpur Upazila	468.76	Chilmari Union	52.82	Khoksa Upazila	104.85	Khoksa Union	7.64
40	55	Magura Zila	Magura Sadar Upazila	401.59	Talkhari Union	46.05	Sreepur Upazila	175.16	Kasundi Union	12.26
40	57	Meherpur Zila	Gangni Upazila	363.96	Kutubpur Union	67.61	Mujib Nagar Upazila	111.51	Monakhali Union	18.42
40	65	Narail Zila	Narail Sadar Upazila	381.76	Naldi Union	39.87	Lohagara Upazila	284.92	Lohagara Union	5.73
40	87	Satkhira Zila	Shyamnagar Upazila	1968.23	Ramjan Nagar Union	61.62	Debhata Upazila	173.21	Atulia Union	4.48
50		Rajshahi Division	Singra Upazila	528.48	Harian Union	93.33	Kamarkhanda Upazila	90.80	Kachhari Kayali Para Union	5.77

Table Z02 : Largest and Smallest Upazila and Union by Area(sq. km)

Geo code		Name of Division/Zila	Largest in terms of Area(In sq.km.)				Smallest in terms of Area(In sq.km.)			
Div.	Dist		Upazila		Union		Upazila		Union	
			Name	Area	Name	Area	Name	Area	Name	Area
1	2	3	4	5	6	7	8	9	10	11
50	10	Bogra Zila	Sariakandi Upazila	408.51	Bohail Union	69.43	Sonatola Upazila	156.76	Rajapur Union	7.66
50	38	Joypurhat Zila	Panchbibi Upazila	311.77	Kusumba Union	47.06	Khetlal Upazila	142.62	Mahmudpur Union	14.02
50	64	Naogaon Zila	Niamatpur Upazila	449.10	Rasulpur Union	75.59	Badalgachhi Upazila	213.98	Boalia Union	7.54
50	69	Natore Zila	Singra Upazila	528.48	Dahia Union	72.01	Bagatipara Upazila	139.86	Bagatipara Union	20.59
50	70	Chapai Nawabganj Zila	Shibganj Upazila	525.43	Radhanagar Union	81.12	Bholahat Upazila	123.53	Baragharia Union	7.25
50	76	Pabna Zila	Pabna Sadar Upazila	439.30	Bharara Union	82.12	Faridpur Upazila	137.67	Kytola Union	9.44
50	81	Rajshahi Zila	Godagari Upazila	475.26	Harian Union	93.33	Mohanpur Upazila	162.65	Kachhari Kayali Para Union	5.77
50	88	Sirajganj Zila	Ullah Para Upazila	409.06	Omarpur Union	52.28	Kamarkhanda Upazila	90.80	Habibullanagar Union	11.82
55		Rangpur Division	Thakurgaon Sadar Upazila	654.95	Saheber Alga Union	100.95	Hakimpur Upazila	99.93	Alokdihi Union	10.78
55	27	Dinajpur Zila	Birganj Upazila	413.12	Harirampur Union	49.49	Hakimpur Upazila	99.93	Alokdihi Union	10.78
55	32	Gaibandha Zila	Gobindaganj Upazila	460.43	Erendabari Union	87.11	Palashbari Upazila	185.24	Khurda Kamarpur Union	11.75
55	49	Kurigram Zila	Ulipur Upazila	458.49	Saheber Alga Union	100.95	Char Rajibpur Upazila	111.03	Dhamserni Union	15.86
55	52	Lalmonirhat Zila	Hatibandha Upazila	288.42	Bhotemari Union	53.17	Aditmari Upazila	195.03	Dahagram Union	18.68
55	73	Nilphamari Zila	Nilphamari Sadar Upazila	373.30	Jhunagachh Chapani Uni	45.32	Saidpur Upazila	121.67	Bangalipur Union	14.26
55	77	Panchagarh Zila	Boda Upazila	349.47	Bara Shashi Union	76.81	Tentulia Upazila	189.11	Boda Union	20.84
55	85	Rangpur Zila	Mithapukur Upazila	515.62	Emadpur Union	39.27	Taraganj Upazila	128.66	Shahidbagh Union	12.98
55	94	Thakurgaon Zila	Thakurgaon Sadar Upazila	654.95	Jabarhat Union	39.84	Haripur Upazila	201.07	Mohammadpur Union	24.90
60		Sylhet Division	Kulaura Upazila	545.73	Adampur Union	114.12	Fenchuganj Upazila	114.09	Baraikandi Union	7.26
60	36	Habiganj Zila	Chunarughat Upazila	495.51	Kagapasha Union	72.15	Lakhai Upazila	196.55	Saistaganj Union	7.49
60	58	Maulvibazar Zila	Kulaura Upazila	545.73	Adampur Union	114.12	Juri Upazila	186.30	Barni Union	13.77
60	90	Sunamganj Zila	Dharampasha Upazila	531.01	Fenarbak Union	108.65	Bishwambarpur Upazi	248.64	Chhatak Union	12.88
60	91	Sylhet Zila	Gowainghat Upazila	481.13	Alirgaon Union	87.42	Fenchuganj Upazila	114.09	Baraikandi Union	7.26

Table Z03. Largest and Smallest Upazila and Union By Population

Geo code		Name of Division/Zila	Largest in terms of Population				Smallest in terms of Population			
Div.	Dist		Upazila		Union		Upazila		Union	
			Name	Pop ⁿ	Name	Pop ⁿ	Name	Pop ⁿ	Name	Pop ⁿ
1	2	3	4	5	6	7	8	9	10	11
		Bangladesh	Gazipur Sadar Upazila	1820374	Dhamsana Union	308024	Thanchi Upazila	23591	Sutalari Union	1001
10		Barisal Division	Barisal Sadar Upazila	527017	Ulania Union	51077	Kawkhali Upazila	70130	Hajipur Union	2441
10	04	Barguna Zila	Amtali Upazila	270802	Haldia Union	29727	Bamna Upazila	79564	Sarikkhali Union	7804
10	06	Barisal Zila	Barisal Sadar Upazila	527017	Ulania Union	51077	Babuganj Upazila	140361	Jagua Union	6509
10	09	Bhola Zila	Char Fasson Upazila	456437	Illisha Union	46924	Manpura Upazila	76582	Hajipur Union	2441
10	42	Jhalokati Zila	Jhalokati Sadar Upazila	216348	Rajapur Union	34399	Kanthalia Upazila	124271	Ranapasha Union	11500
10	78	Patuakhali Zila	Galachipa Upazila	361518	Golkhali Union	32169	Dumki Upazila	70655	Chalitabunia Union	7400
10	79	Pirojpur Zila	Mathbaria Upazila	262841	Purba Deulbaridobra Union	40601	Kawkhali Upazila	70130	Amrajuri Union	8526
20		Chittagong Division	Lakshmipur Sadar Upazila	684425	Chandnandi Union	80509	Thanchi Upazila	23591	Azimpur Union	2329
20	03	Bandarban Zila	Lama Upazila	108995	Alikadam Union	28495	Thanchi Upazila	23591	Nowa Patang Union	4337
20	12	Brahmanbaria Zila	Brahmanbaria Sadar Upazila	521994	Sarail Union	46927	Akhaura Upazila	145215	Tarua Union	8749
20	13	Chandpur Zila	Chandpur Sadar Upazila	465919	Tamta Dakshin Union	47983	Haim Char Upazila	109575	Gazipur Union	3629
20	15	Chittagong Zila	Patiya Upazila	528120	Hathazari Union	74565	Boalkhali Upazila	223125	Azimpur Union	2329
20	19	Comilla Zila	Comilla Adarsha Sadar Upazila	532419	Uttar Durgapur Union	54913	Meghna Upazila	112453	Satbaria Union	7842
20	22	Cox's Bazar Zila	Chakoria Upazila	474465	Sabrang Union	58358	Kutubdia Upazila	125279	St.Martin Dwip Union	6703
20	30	Feni Zila	Feni Sadar Upazila	512646	Panchgachhiya Union	43468	Parshuram Upazila	101062	G.M.Hat Union	12670
20	46	Khagrachhari Zila	Matiranga Upazila	126477	Merung Union	39989	Lakshmichhari Upazila	25994	Barmachhari Union	6664
20	51	Lakshmipur Zila	Lakshmipur Sadar Upazila	684425	Char Gazi Union	42890	Kamalnagar Upazila	222915	Roypur Union	11704
20	75	Noakhali Zila	Begumganj Upazila	549308	Chandnandi Union	80509	Kabirhat Upazila	196944	Sukh Char Union	10569
20	84	Rangamati Zila	Rangamati Sadar Upazila	124728	Sajek Union	27568	Jurai Chhari Upazil	27786	Jibitali Union	4466
30		Dhaka Division	Gazipur Sadar Upazila	1820374	Dhamsana Union	308024	Char Bhadrasan Upazila	63477	Sutalari Union	1001
30	26	Dhaka Zila	Savar Upazila	1385910	Dhamsana Union	308024	Dohar Upazila	226439	Galimpur Union	12944
30	29	Faridpur Zila	Faridpur Sadar Upazila	469410	Kanaipur Union	48559	Char Bhadrasan Upazila	63477	Char Jhaukanda Union	2804
30	33	Gazipur Zila	Gazipur Sadar Upazila	1820374	Gachha Union	253512	Kaliganj Upazila	265276	Dhaljora Union	21740
30	35	Gopalganj Zila	Gopalganj Sadar Upazila	344008	Maheshpur Union	31012	Tungipara Upazila	100893	Singa Union	6741

Table Z03. Largest and Smallest Upazila and Union By Population

Geo code		Name of Division/Zila	Largest in terms of Population				Smallest in terms of Population			
Div.	Dist		Upazila		Union		Upazila		Union	
1	2		3	Name	Pop ⁿ	Name	Pop ⁿ	Name	Pop ⁿ	Name
1	2	3	4	5	6	7	8	9	10	11
30	39	Jamalpur Zila	Jamalpur Sadar Upazila	615072	Pogaldigha Union	53002	Bakshiganj Upazila	218930	Chukaibari Union	7193
30	48	Kishoregonj Zila	Kishoreganj Sadar Upazila	414208	Chauddasata Union	40873	Mithamain Upazila	122026	Chhatir Char Union	8755
30	54	Madaripur Zila	Madaripur Sadar Upazila	345764	Khalia Union	34986	Rajoir Upazila	228710	Shibchar Union	5382
30	56	Manikganj Zila	Manikganj Sadar Upazila	309413	Dhalla Union	36203	Harirampur Upazila	139318	Sutalari Union	1001
30	59	Munshiganj Zila	Munshiganj Sadar Upazila	383263	Panchasar Union	78312	Gazaria Upazila	157988	Hasail Banari Union	4447
30	61	Mymensingh Zila	Mymensingh Sadar Upazila	775733	Habirbari Union	98605	Dhobaura Upazila	196284	Barabaria Union	18171
30	67	Narayanganj Zila	Narayanganj Sadar Upazila	1323600	Kutubpur Union	259262	Bandar Upazila	312841	Alir Tek Union	18676
30	68	Narsingdi Zila	Narsingdi Sadar Upazila	707525	Putia Union	54503	Belabo Upazila	190086	Mirzar Char Union	8840
30	72	Netrokona Zila	Netrokona Sadar Upazila	372785	Kalmakanda Union	47852	Khaliajuri Upazila	97450	Nagar Union	9428
30	82	Rajbari Zila	Rajbari Sadar Upazila	331631	Nawabpur Union	37879	Goalanda Upazila	112732	Panchuria Union	11991
30	86	Shariatpur Zila	Bhedarganj Upazila	253234	Idilpur Union	37641	Damudya Upazila	109003	Mohammadpur Union	6565
30	89	Sherpur Zila	Sherpur Sadar Upazila	497179	Pakuria Union	37340	Jhenaigati Upazila	160452	Gourdwar Union	9445
30	93	Tangail Zila	Tangail Sadar Upazila	521104	Arankhola Union	59895	Basail Upazila	159870	Bekra Union	10811
40		Khulna Division	Jessore Sadar Upazila	742898	Jalma Union	59025	Phultala Upazila	83881	Hurka Union	6283
40	01	Bagerhat Zila	Morrelganj Upazila	294576	Kara Para Union	34127	Kachua Upazila	97011	Hurka Union	6283
40	18	Chuadanga Zila	Alamdanga Upazila	345922	Uthali Union	49007	Jiban Nagar Upazila	179581	Belgachhi Union	14426
40	41	Jessore Zila	Jessore Sadar Upazila	742898	Noapara Union	54878	Bagherpara Upazila	216897	Manirampur Union	11912
40	44	Jhenaidah Zila	Jhenaidah Sadar Upazila	455932	Kazirber Union	32941	Kotchandpur Upazila	141121	Phalsi Union	12213
40	47	Khulna Zila	Dumuria Upazila	305675	Jalma Union	59025	Phultala Upazila	83881	Dacope Union	7047
40	50	Kushtia Zila	Kushtia Sadar Upazila	502255	Hogalbaria Union	48263	Khoksa Upazila	129555	Khoksa Union	6715
40	55	Magura Zila	Magura Sadar Upazila	380107	Talkhari Union	34920	Shalikhia Upazila	163658	Kasundi Union	9297
40	57	Meherpur Zila	Gangni Upazila	299607	Amjhupi Union	54586	Mujib Nagar Upazila	99143	Mahajanpur Union	19127
40	65	Narail Zila	Narail Sadar Upazila	272872	Peruli Union	28297	Kalia Upazila	220202	Boranal Eliasabad Union	6381
40	87	Satkhira Zila	Satkhira Sadar Upazila	460892	Agardari Union	37654	Debhata Upazila	125358	Kaila Union	8582
50		Rajshahi Division	Shibganj Upazila	591178	Daulatpur Union	88236	Bholahat Upazila	103301	Rajapur Union	7168

Table Z03. Largest and Smallest Upazila and Union By Population

Geo code		Name of Division/Zila	Largest in terms of Population				Smallest in terms of Population			
Div.	Dist		Upazila		Union		Upazila		Union	
			Name	Pop ⁿ	Name	Pop ⁿ	Name	Pop ⁿ	Name	Pop ⁿ
1	2	3	4	5	6	7	8	9	10	11
50	10	Bogra Zila	Bogra Sadar Upazila	555014	Garidaha Union	48511	Dhupchanchia Upazila	176678	Rajapur Union	7168
50	38	Joypurhat Zila	Joypurhat Sadar Upazila	289058	Bhadra Union	35015	Khetlal Upazila	108326	Ahmedabad Union	15460
50	64	Naogaon Zila	Naogaon Sadar Upazila	405148	Mahadebpur Union	39948	Porsha Upazila	132095	Nazipur Union	12262
50	69	Natore Zila	Natore Sadar Upazila	442422	Nagar Union	42175	Bagatipara Upazila	131004	Tajpur Union	12981
50	70	Chapai Nawabganj Zila	Shibganj Upazila	591178	Durlabhpur Union	56011	Bholahat Upazila	103301	Uzirpur Union	9710
50	76	Pabna Zila	Pabna Sadar Upazila	590914	Dogachhi Union	84015	Bhangura Upazila	124433	Puran Bharenga Union	12206
50	81	Rajshahi Zila	Baghmara Upazila	354664	Matikata Union	45118	Mohanpur Upazila	170021	Kachhari Kayali Para Union	7509
50	88	Sirajganj Zila	Shahjadpur Upazila	561076	Daulatpur Union	88236	Kamarkhanda Upazila	138645	Khas Rajbari Union	9821
55		Rangpur Division	Rangpur Sadar Upazila	718203	Tapodhan Union	52487	Char Rajibpur Upazila	73373	Chilmari Union	6902
55	27	Dinajpur Zila	Dinajpur Sadar Upazila	484597	Auliapur Union	46925	Hakimpur Upazila	92599	Pali Prayagpur Union	9234
55	32	Gaibandha Zila	Gobindaganj Upazila	514696	Ballamjhar Union	47620	Fulchhari Upazila	165334	Mollar Char Union	7931
55	49	Kurigram Zila	Ulipur Upazila	395207	Bandaber Union	52413	Char Rajibpur Upazila	73373	Chilmari Union	6902
55	52	Lalmonirhat Zila	Lalmonirhat Sadar Upazila	333166	Tushbhandar Union	48014	Patgram Upazila	218615	Dahagram Union	10040
55	73	Nilphamari Zila	Nilphamari Sadar Upazila	435162	Dimla Union	45574	Domar Upazila	249429	Daoabari Union	12515
55	77	Panchagarh Zila	Panchagarh Sadar Upazila	271707	Mallikadaha Union	29140	Tentulia Upazila	125454	Buraburi Union	11659
55	85	Rangpur Zila	Rangpur Sadar Upazila	718203	Tapodhan Union	52487	Taraganj Upazila	142512	Shahidbagh Union	18266
55	94	Thakurgaon Zila	Thakurgaon Sadar Upazila	581227	Ruhea Union	37410	Haripur Upazila	147947	Daulatpur Union	16538
60		Sylhet Division	Sylhet Sadar Upazila	829103	Khadim Para Union	88793	Fenchuganj Upazila	104741	Ajmiriganj Union	8865
60	36	Habiganj Zila	Nabiganj Upazila	345179	Gazipur Union	35167	Ajmiriganj Upazila	114265	Ajmiriganj Union	8865
60	58	Maulvibazar Zila	Kulaura Upazila	360195	Sreemangal Union	55078	Juri Upazila	148958	Satgoan Union	12761
60	90	Sunamganj Zila	Chhatak Upazila	397642	Jamalganj Union	51604	Sulla Upazila	113743	Dakshin Sukhairajapur Union	9563
60	91	Sylhet Zila	Sylhet Sadar Upazila	829103	Khadim Para Union	88793	Fenchuganj Upazila	104741	Mollahpur Union	11362

Table Z04: Household, Population by Selected Age Group, Literacy and Married Women

Division	Zila	Administrative Unit Residence Community	House Hold	Population												Literacy Rate 7+age			Merried Women Age 15-49
				Total			Age 5-9			Age 10-14			Age 18+			Both Sex	Male	Female	
				Both Sex	Male	Female	Both Sex	Male	Female	Both Sex	Male	Female	Both Sex	Male	Female				
1	2	3	4	5	6	7	8	9	10	11	12	13	14	15	16	17	18	19	20
		Bangladesh	32173630	144043697	72109796	71933901	18173229	9322514	8850715	16646615	8614889	8031726	86897083	42521618	44375465	51.8	54.1	49.4	34242977
		Bangladesh Rural	24671590	110480514	54580004	55900510	14653149	7511728	7141421	13036749	6746461	6290288	65340055	31203857	34136198	47.2	49.0	45.4	26446955
		Bangladesh Urban	3543504	15810187	8038903	7771284	1749777	899976	849801	1772352	921371	850981	9935984	4993022	4942962	64.2	66.8	61.6	3794007
		Bangladesh Other Urban	1369028	6094394	3127003	2967391	737393	379290	358103	698282	363116	335166	3708305	1889382	1818923	58.6	61.2	55.9	1431540
		Restricted Area	29571	187310	124751	62559	14030	7167	6863	15929	7985	7944	137259	98844	38415	89.4	93.2	81.3	30827
		City Corporation	2559937	11471292	6239135	5232157	1018880	524353	494527	1123303	575956	547347	7775480	4336513	3438967	72.9	75.8	69.3	2539648
10		Barisal Division Total	1862841	8325666	4089508	4236158	1108317	565202	543115	1057614	548012	509602	4886947	2315108	2571839	56.8	57.6	55.9	2002059
10		Barisal Division Rural	1561303	6963723	3401166	3562557	955738	487063	468675	893420	462224	431196	4040401	1893712	2146689	54.1	54.6	53.5	1673229
10		Barisal Division Urban	137589	620566	314773	305793	68623	35059	33564	75330	39591	35739	386647	193193	193454	73.0	74.9	71.0	150901
10		Barisal Division Other Urban	91240	413099	204094	209005	51185	26141	25044	51955	26887	25068	247804	119161	128643	61.5	62.8	60.3	100483
10		City Corporation	72709	328278	169475	158803	32771	16939	15832	36909	19310	17599	212095	109042	103053	75.3	77.0	73.4	77446
10	04	Barguna Zila Total	215842	892781	437413	455368	110524	56079	54445	102907	54387	48520	554745	261206	293539	57.6	59.2	56.1	232486
10	04	Barguna Zila Rural	191060	789687	385344	404343	99470	50477	48993	91410	48244	43166	488452	228313	260139	56.0	57.5	54.6	205840
10	04	Barguna Zila Urban	18403	76927	39146	37781	8032	4051	3981	8547	4577	3970	49679	24940	24739	73.6	75.9	71.2	19854
10	04	Barguna Zila Other Urban	6379	26167	12923	13244	3022	1551	1471	2950	1566	1384	16614	7953	8661	58.9	59.9	57.8	6792
10	06	Barisal Zila Total	513673	2324310	1137210	1187100	300241	153611	146630	302970	154860	148110	1367132	647071	720061	61.2	61.9	60.6	547085
10	06	Barisal Zila Rural	399205	1805294	873352	931942	244605	124811	119794	241508	122945	118563	1040044	482571	557473	57.8	57.9	57.7	423765
10	06	Barisal Zila Urban	26042	118779	58964	59815	14177	7358	6819	15276	7860	7416	71626	34711	36915	69.4	70.8	68.1	28751
10		City Corporation	72709	328278	169475	158803	32771	16939	15832	36909	19310	17599	212095	109042	103053	75.3	77.0	73.4	77446
10	06	Barisal Zila Other Urban	15717	71959	35419	36540	8688	4503	4185	9277	4745	4532	43367	20747	22620	68.2	69.4	67.1	17123
10	09	Bhola Zila Total	372723	1776795	884069	892726	269795	137881	131914	238471	123921	114550	965500	463808	501692	43.2	43.6	42.9	406294
10	09	Bhola Zila Rural	322594	1533478	761425	772053	239003	122206	116797	206497	107441	99056	823671	393394	430277	40.7	40.7	40.6	350135
10	09	Bhola Zila Urban	23820	117432	60291	57141	13879	7072	6807	15452	7855	7597	70005	35964	34041	68.5	70.8	66.1	26570
10	09	Bhola Zila Other Urban	26309	125885	62353	63532	16913	8603	8310	16522	8625	7897	71824	34450	37374	49.5	50.6	48.5	29589

----- National Series: Union Statistics -----

Table Z04: Household, Population by Selected Age Group, Literacy and Married Women

Division	Zila	Administrative Unit Residence Community	House Hold	Population												Literacy Rate 7+age			Merried Women Age 15-49
				Total			Age 5-9			Age 10-14			Age 18+			Both Sex	Male	Female	
				Both Sex	Male	Female	Both Sex	Male	Female	Both Sex	Male	Female	Both Sex	Male	Female				
1	2	3	4	5	6	7	8	9	10	11	12	13	14	15	16	17	18	19	20
10	42	Jhalokati Zila Total	158139	682669	329147	353522	85650	43651	41999	89337	45631	43706	407990	188610	219380	66.7	67.6	65.8	165880
10	42	Jhalokati Zila Rural	132302	570666	273763	296903	72660	37058	35602	75579	38494	37085	338854	155300	183554	65.4	66.1	64.6	138064
10	42	Jhalokati Zila Urban	19452	84834	42234	42600	9783	4968	4815	10333	5438	4895	52653	25488	27165	73.7	75.0	72.3	21033
10	42	Jhalokati Zila Other Urban	6385	27169	13150	14019	3207	1625	1582	3425	1699	1726	16483	7822	8661	72.4	73.5	71.3	6783
10	78	Patuakhali Zila Total	346462	1535854	753441	782413	206309	104821	101488	188976	99446	89530	911589	429184	482405	54.1	56.2	52.0	379800
10	78	Patuakhali Zila Rural	301231	1333972	650724	683248	183981	93414	90567	165415	87113	78302	784033	365204	418829	51.6	53.6	49.8	330016
10	78	Patuakhali Zila Urban	27911	124144	64101	60043	12462	6311	6151	13912	7307	6605	80383	41296	39087	75.6	78.4	72.7	30419
10	78	Patuakhali Zila Other Urban	17320	77738	38616	39122	9866	5096	4770	9649	5026	4623	47173	22684	24489	59.7	62.4	57.0	19365
10	79	Pirojpur Zila Total	256002	1113257	548228	565029	135798	69159	66639	134953	69767	65186	679991	325229	354762	64.9	65.0	64.7	270514
10	79	Pirojpur Zila Rural	214911	930626	456558	474068	116019	59097	56922	113011	57987	55024	565347	268930	296417	62.8	62.7	62.8	225409
10	79	Pirojpur Zila Urban	21961	98450	50037	48413	10290	5299	4991	11810	6554	5256	62301	30794	31507	78.1	79.3	76.9	24274
10	79	Pirojpur Zila Other Urban	19130	84181	41633	42548	9489	4763	4726	10132	5226	4906	52343	25505	26838	72.1	72.6	71.7	20831
20		Chittagong Division Total	5626310	28423019	13933314	14489705	3918890	2009209	1909681	3634627	1855421	1779206	15936636	7553066	8383570	52.7	53.9	51.5	6360902
20		Chittagong Division Rural	4211325	21517539	10389913	11127626	3114039	1594689	1519350	2827071	1437229	1389842	11749539	5407249	6342290	49.1	49.7	48.5	4824987
20		Chittagong Division Urban	628783	3160731	1596858	1563873	392328	202426	189902	393145	204783	188362	1848169	918847	929322	63.4	64.8	61.9	709967
20		Chittagong Division Other Urban	226066	1136785	567196	569589	159289	82144	77145	147978	76168	71810	628189	305761	322428	51.3	53.2	49.5	247600
20		Restricted Area	1706	10796	7727	3069	753	391	362	818	409	409	7853	6054	1799	94.9	96.8	89.4	1533
20		City Corporation	556391	2581643	1360125	1221518	251412	129040	122372	264561	136255	128306	1690910	905507	785403	68.7	71.6	65.4	574771
20	03	Bandarban Zila Total	80102	388335	203350	184985	57915	30195	27720	45627	24012	21615	214498	112834	101664	35.9	40.3	30.9	78988
20	03	Bandarban Zila Rural	59352	287912	149126	138786	44759	23352	21407	32920	17267	15653	156974	81063	75911	29.2	33.0	25.0	58951
20	03	Bandarban Zila Urban	12695	60448	33041	27407	7349	3887	3462	7827	4149	3678	35775	20037	15738	61.9	66.1	56.8	12161
20	03	Bandarban Zila Other Urban	7989	38849	20133	18716	5784	2941	2843	4867	2591	2276	20689	10723	9966	39.5	44.4	34.2	7827
20	12	Brahmanbaria Zila Total	538937	2840498	1366711	1473787	453992	233457	220535	364226	183445	180781	1482899	673628	809271	45.3	45.7	44.9	627501
20	12	Brahmanbaria Zila Rural	451840	2392005	1145988	1246017	390939	201012	189927	307745	154987	152758	1235014	555428	679586	42.8	43.0	42.6	526728

Table Z04: Household, Population by Selected Age Group, Literacy and Married Women

Division	Zila	Administrative Unit Residence Community	House Hold	Population												Literacy Rate 7+age			Merried Women Age 15-49
				Total			Age 5-9			Age 10-14			Age 18+			Both Sex	Male	Female	
				Both Sex	Male	Female	Both Sex	Male	Female	Both Sex	Male	Female	Both Sex	Male	Female				
1	2	3	4	5	6	7	8	9	10	11	12	13	14	15	16	17	18	19	20
20	12	Brahmanbaria Zila Urban	59266	301852	148270	153582	41103	21092	20011	37831	19033	18798	169309	80701	88608	61.6	62.5	60.8	69006
20	12	Brahmanbaria Zila Other Urban	27831	146641	72453	74188	21950	11353	10597	18650	9425	9225	78576	37499	41077	51.0	52.3	49.6	31767
20	13	Chandpur Zila Total	506521	2416018	1145831	1270187	319443	162785	156658	313554	156873	156681	1376891	621271	755620	56.8	56.1	57.3	575396
20	13	Chandpur Zila Rural	414600	1980294	931494	1048800	266942	135682	131260	260514	129661	130853	1117997	497620	620377	55.0	54.1	55.9	472022
20	13	Chandpur Zila Urban	86059	409291	201370	207921	49001	25255	23746	49606	25518	24088	243691	116389	127302	64.9	65.4	64.4	97349
20	13	Chandpur Zila Other Urban	5862	26433	12967	13466	3500	1848	1652	3434	1694	1740	15203	7262	7941	59.3	57.6	61.0	6025
20	15	Chittagong Zila Total	1532014	7616352	3838854	3777498	903956	464045	439911	916871	473773	443098	4565446	2277851	2287595	58.9	61.1	56.7	1669559
20	15	Chittagong Zila Rural	863472	4463723	2196143	2267580	583389	299487	283902	580326	300219	280107	2540119	1210989	1329130	53.0	54.4	51.7	968096
20	15	Chittagong Zila Urban	74340	377011	185392	191619	45942	23738	22204	47604	24779	22825	220295	104971	115324	58.9	60.1	57.6	84365
20	15	Chittagong Zila Other Urban	35851	181527	88343	93184	22340	11331	11009	23460	12063	11397	104983	49380	55603	57.5	58.2	56.8	40525
20	15	Restricted Area	1960	12448	8851	3597	873	449	424	920	457	463	9139	7004	2135	94.5	96.4	89.3	1802
20	15	City Corporation	556391	2581643	1360125	1221518	251412	129040	122372	264561	136255	128306	1690910	905507	785403	68.7	71.6	65.4	574771
20	19	Comilla Zila Total	1053572	5387288	2575018	2812270	761240	388367	372873	702604	355983	346621	2989200	1353293	1635907	53.3	54.1	52.6	1262666
20	19	Comilla Zila Rural	886900	4546962	2151758	2395204	655509	333997	321512	600488	302728	297760	2494331	1108810	1385521	51.3	51.7	50.9	1069245
20	19	Comilla Zila Urban	138389	694850	348387	346463	86486	44441	42045	84469	44157	40312	410409	201067	209342	64.9	66.5	63.3	160656
20	19	Comilla Zila Other Urban	26564	132729	65552	67177	18319	9483	8836	16708	8574	8134	74830	35729	39101	56.9	58.1	55.8	31039
20	22	Cox's Bazar Zila Total	415954	2289990	1169604	1120386	361575	185917	175658	318421	162540	155881	1168623	592359	576264	39.3	40.3	38.2	443551
20	22	Cox's Bazar Zila Rural	323849	1790979	905902	885077	293245	150748	142497	254505	129664	124841	892533	443756	448777	36.2	36.7	35.6	345307
20	22	Cox's Bazar Zila Urban	54407	292523	158972	133551	37726	19308	18418	35324	18157	17167	168380	94910	73470	54.7	56.7	52.3	56606
20	22	Cox's Bazar Zila Other Urban	37698	206488	104730	101758	30604	15861	14743	28592	14719	13873	107710	53693	54017	43.3	44.8	41.8	41638
20	30	Feni Zila Total	277665	1437371	694128	743243	178159	91180	86979	182056	93917	88139	832318	384212	448106	59.6	61.1	58.3	336940
20	30	Feni Zila Rural	219543	1143629	543988	599641	142242	72481	69761	145273	74173	71100	660820	298225	362595	58.0	59.4	56.7	269998
20	30	Feni Zila Urban	56248	283785	145196	138589	34800	18143	16657	35625	19165	16460	165497	83028	82469	66.6	67.5	65.6	64641
20	30	Feni Zila Other Urban	1874	9957	4944	5013	1117	556	561	1158	579	579	6001	2959	3042	52.7	55.3	50.2	2301

Table Z04: Household, Population by Selected Age Group, Literacy and Married Women

Division	Zila	Administrative Unit Residence Community	House Hold	Population												Literacy Rate 7+age			Merried Women Age 15-49
				Total			Age 5-9			Age 10-14			Age 18+			Both Sex	Male	Female	
				Both Sex	Male	Female	Both Sex	Male	Female	Both Sex	Male	Female	Both Sex	Male	Female				
1	2	3	4	5	6	7	8	9	10	11	12	13	14	15	16	17	18	19	20
20	46	Khagrachhari Zila Total	133792	613917	313793	300124	85939	44077	41862	77266	39911	37355	349182	177049	172133	46.1	51.9	40.1	132094
20	46	Khagrachhari Zila Rural	87522	398109	201700	196409	58324	29965	28359	49610	25393	24217	223549	111526	112023	40.1	46.0	34.1	85651
20	46	Khagrachhari Zila Urban	20431	96045	50703	45342	11116	5609	5507	12310	6523	5787	57496	30739	26757	65.5	70.0	60.3	20512
20	46	Khagrachhari Zila Other Urban	25839	119763	61390	58373	16499	8503	7996	15346	7995	7351	68137	34784	33353	49.9	55.5	44.0	25931
20	51	Lakshmipur Zila Total	365339	1729188	827780	901408	252821	129767	123054	224791	114814	109977	946826	427828	518998	49.4	48.9	49.8	407749
20	51	Lakshmipur Zila Rural	310138	1466191	698234	767957	218662	112118	106544	191168	97341	93827	796139	355971	440168	47.7	46.9	48.4	346108
20	51	Lakshmipur Zila Urban	37392	182659	90687	91972	22608	11674	10934	22896	11890	11006	106503	51589	54914	61.6	62.7	60.6	42807
20	51	Lakshmipur Zila Other Urban	17809	80338	38859	41479	11551	5975	5576	10727	5583	5144	44184	20268	23916	52.4	52.7	52.2	18834
20	75	Noakhali Zila Total	593918	3108083	1485169	1622914	464520	238130	226390	418454	212883	205571	1656932	746478	910454	51.3	51.4	51.2	698791
20	75	Noakhali Zila Rural	500215	2611383	1238386	1372997	398347	203728	194619	352997	178703	174294	1377618	611796	765822	49.1	48.9	49.2	588964
20	75	Noakhali Zila Urban	68427	364460	182611	181849	45843	23883	21960	47826	25159	22667	209495	102344	107151	67.4	68.7	66.1	81006
20	75	Noakhali Zila Other Urban	25276	132240	64172	68068	20330	10519	9811	17631	9021	8610	69819	32338	37481	49.0	49.2	48.7	28821
20	84	Rangamati Zila Total	128496	595979	313076	282903	79330	41289	38041	70757	37270	33487	353821	186263	167558	49.7	56.4	42.3	127667
20	84	Rangamati Zila Rural	93894	436352	227194	209158	61681	32119	29562	51525	27093	24432	254445	132065	122380	43.6	51.0	35.4	93917
20	84	Rangamati Zila Urban	21129	97807	52229	45578	10354	5396	4958	11827	6253	5574	61319	33072	28247	70.9	74.1	67.1	20858
20	84	Rangamati Zila Other Urban	13473	61820	33653	28167	7295	3774	3521	7405	3924	3481	38057	21126	16931	57.5	63.5	50.3	12892
30		Dhaka Division Total	10849315	47424418	24172317	23252101	5779557	2967925	2811632	5227399	2706953	2520446	29318365	14792783	14525582	54.2	57.0	51.3	11250911
30		Dhaka Division Rural	7268628	31839583	15825650	16013933	4243768	2177577	2066191	3653502	1895615	1757887	19013974	9174923	9839051	46.6	48.6	44.7	7651051
30		Dhaka Division Urban	1313977	5629940	2882703	2747237	615852	317032	298820	602692	313304	289388	3597451	1831214	1766237	64.3	67.1	61.4	1371353
30		Dhaka Division Other Urban	669994	2869038	1515643	1353395	323620	166573	157047	304929	159004	145925	1809369	964630	844739	63.5	66.0	60.6	679729
30		Restricted Area	19970	115752	71735	44017	9170	4646	4524	10704	5240	5464	82876	55120	27756	85.8	90.2	78.4	21492
30		City Corporation	1576746	6970105	3876586	3093519	587147	302097	285050	655572	333790	321782	4814695	2766896	2047799	74.6	77.5	70.8	1527286
30	26	Dhaka Zila Total	2786133	12043977	6555792	5488185	1108178	569575	538603	1155036	595192	559844	8150202	4541729	3608473	70.5	73.6	66.9	2783268
30	26	Dhaka Zila Rural	648886	2726934	1409754	1317180	282318	144953	137365	267080	140182	126898	1797368	925663	871705	60.1	62.9	57.0	694128

Table Z04: Household, Population by Selected Age Group, Literacy and Married Women

Division	Zila	Administrative Unit Residence Community	House Hold	Population												Literacy Rate 7+age			Merried Women Age 15-49
				Total			Age 5-9			Age 10-14			Age 18+			Both Sex	Male	Female	
				Both Sex	Male	Female	Both Sex	Male	Female	Both Sex	Male	Female	Both Sex	Male	Female				
1	2	3	4	5	6	7	8	9	10	11	12	13	14	15	16	17	18	19	20
30	26	Dhaka Zila Urban	96951	379219	195679	183540	36617	18668	17949	35587	18142	17445	256649	132927	123722	71.7	74.7	68.6	98977
30	26	Dhaka Zila Other Urban	452261	1893906	1026310	867596	196853	101204	95649	190095	99901	90194	1227428	678525	548903	69.3	71.7	66.5	450541
30	29	Faridpur Zila Total	420174	1912969	942245	970724	249335	127677	121658	234982	120042	114940	1133901	540681	593220	49.0	50.3	47.7	458247
30	29	Faridpur Zila Rural	359438	1641869	806659	835210	218877	111961	106916	204735	104783	99952	962937	456426	506511	46.3	47.4	45.3	393035
30	29	Faridpur Zila Urban	43461	195247	98804	96443	20560	10644	9916	21161	10718	10443	125864	63064	62800	70.1	72.8	67.2	46686
30	29	Faridpur Zila Other Urban	17275	75853	36782	39071	9898	5072	4826	9086	4541	4545	45100	21191	23909	50.2	51.4	49.2	18526
30	33	Gazipur Zila Total	826458	3403912	1775310	1628602	345261	177362	167899	314266	163092	151174	2297297	1203752	1093545	62.6	66.0	58.9	879947
30	33	Gazipur Zila Rural	565903	2366338	1223701	1142637	245025	125837	119188	221396	114890	106506	1588759	821728	767031	60.6	63.8	57.1	615475
30	33	Gazipur Zila Urban	247814	984228	523873	460355	94661	48655	46006	87290	45341	41949	673730	363994	309736	67.0	70.5	63.0	251072
30	33	Gazipur Zila Other Urban	4724	19322	10045	9277	2026	1059	967	1953	988	965	12679	6580	6099	67.0	69.6	64.2	4887
30	35	Gopalganj Zila Total	249872	1172415	577868	594547	160201	82243	77958	150514	77687	72827	675406	319763	355643	58.1	60.3	56.0	270329
30	35	Gopalganj Zila Rural	222134	1043710	513024	530686	144068	73920	70148	133761	69063	64698	599725	282518	317207	56.7	59.0	54.6	240948
30	35	Gopalganj Zila Urban	18906	85461	43514	41947	10188	5265	4923	10579	5539	5040	51553	25682	25871	73.2	75.4	70.9	19788
30	35	Gopalganj Zila Other Urban	8832	43244	21330	21914	5945	3058	2887	6174	3085	3089	24128	11563	12565	60.8	60.8	60.7	9593
30	39	Jamalpur Zila Total	563367	2292674	1128724	1163950	318172	163442	154730	260669	138399	122270	1365937	641172	724765	38.4	41.1	35.9	569374
30	39	Jamalpur Zila Rural	469131	1904805	936348	968457	271394	139318	132076	217241	115637	101604	1124677	525451	599226	35.6	38.1	33.1	473089
30	39	Jamalpur Zila Urban	81668	336010	166825	169185	39839	20621	19218	37348	19530	17818	210293	101047	109246	53.2	56.6	50.0	83573
30	39	Jamalpur Zila Other Urban	12568	51859	25551	26308	6939	3503	3436	6080	3232	2848	30967	14674	16293	45.4	48.4	42.6	12712
30	48	Kishoregonj Zila Total	627322	2911907	1432242	1479665	450047	231840	218207	357724	184052	173672	1596742	753053	843689	40.9	41.5	40.3	639889
30	48	Kishoregonj Zila Rural	522791	2422877	1187560	1235317	385084	197981	187103	297355	152886	144469	1313402	614706	698696	37.9	38.3	37.6	531188
30	48	Kishoregonj Zila Urban	86970	408762	204148	204614	53231	27812	25419	51014	26298	24716	237890	115839	122051	57.9	59.4	56.5	91592
30	48	Kishoregonj Zila Other Urban	17561	80268	40534	39734	11732	6047	5685	9355	4868	4487	45450	22508	22942	38.6	40.7	36.4	17109
30	54	Madaripur Zila Total	252149	1165952	574582	591370	161872	82871	79001	151215	77211	74004	670823	319963	350860	48.0	50.1	45.9	270071
30	54	Madaripur Zila Rural	217360	1008142	496640	511502	142682	73067	69615	132037	67467	64570	575414	273815	301599	45.5	47.6	43.6	231822

Table Z04: Household, Population by Selected Age Group, Literacy and Married Women

Division	Zila	Administrative Unit Residence Community	House Hold	Population												Literacy Rate 7+age			Merried Women Age 15-49
				Total			Age 5-9			Age 10-14			Age 18+			Both Sex	Male	Female	
				Both Sex	Male	Female	Both Sex	Male	Female	Both Sex	Male	Female	Both Sex	Male	Female				
1	2	3	4	5	6	7	8	9	10	11	12	13	14	15	16	17	18	19	20
30	54	Madaripur Zila Urban	28454	128452	63297	65155	15498	7887	7611	15449	7844	7605	78018	37661	40357	66.1	68.7	63.5	31238
30	54	Madaripur Zila Other Urban	6335	29358	14645	14713	3692	1917	1775	3729	1900	1829	17391	8487	8904	51.7	54.1	49.4	7011
30	56	Manikganj Zila Total	324794	1392867	676359	716508	163601	83188	80413	150338	77554	72784	886296	414144	472152	49.2	52.6	46.0	366528
30	56	Manikganj Zila Rural	294870	1264157	612528	651629	150458	76610	73848	137531	71072	66459	801142	372456	428686	47.6	51.0	44.5	333041
30	56	Manikganj Zila Urban	22561	98583	49045	49538	10068	5039	5029	9710	4956	4754	65275	32080	33195	65.5	68.4	62.7	25583
30	56	Manikganj Zila Other Urban	7363	30127	14786	15341	3075	1539	1536	3097	1526	1571	19879	9608	10271	60.8	65.9	56.0	7904
30	59	Munshiganj Zila Total	313258	1445660	721552	724108	168606	86912	81694	166670	85859	80811	889019	435600	453419	56.1	56.4	55.7	346376
30	59	Munshiganj Zila Rural	272820	1259554	626181	633373	148200	76442	71758	146164	75414	70750	771870	375426	396444	55.3	55.5	55.0	302235
30	59	Munshiganj Zila Urban	25045	114819	58612	56207	12493	6480	6013	12605	6609	5996	72448	36584	35864	62.8	63.6	62.0	27537
30	59	Munshiganj Zila Other Urban	15393	71287	36759	34528	7913	3990	3923	7901	3836	4065	44701	23590	21111	59.7	60.3	59.1	16604
30	61	Mymensingh Zila Total	1155436	5110272	2539124	2571148	745211	382836	362375	603148	313045	290103	2928933	1407431	1521502	43.5	44.9	42.2	1167982
30	61	Mymensingh Zila Rural	981487	4312145	2133513	2178632	648244	332443	315801	509545	263896	245649	2444040	1165653	1278387	39.9	41.0	38.8	985371
30	61	Mymensingh Zila Urban	120821	554996	282565	272431	62838	32633	30205	64497	33927	30570	343825	172101	171724	67.2	69.5	64.8	127242
30	61	Mymensingh Zila Other Urban	53128	243131	123046	120085	34129	17760	16369	29106	15222	13884	141068	69677	71391	50.6	52.2	48.9	55369
30	67	Narayanganj Zila Total	675652	2948217	1521438	1426779	334735	171642	163093	314022	161523	152499	1852275	958616	893659	57.1	59.5	54.6	709797
30	67	Narayanganj Zila Rural	442903	1959261	1009078	950183	230938	118566	112372	212665	109625	103040	1212916	624765	588151	53.6	55.7	51.3	470341
30	67	Narayanganj Zila Urban	222450	942354	488283	454071	98345	50315	48030	96160	49177	46983	610444	318923	291521	64.2	67.0	61.1	228301
30	67	Narayanganj Zila Other Urban	10299	46602	24077	22525	5452	2761	2691	5197	2721	2476	28915	14928	13987	58.9	61.6	56.1	11155
30	68	Narsingdi Zila Total	477976	2224944	1102943	1122001	312700	160906	151794	272360	140930	131430	1273439	609720	663719	49.6	50.6	48.7	514027
30	68	Narsingdi Zila Rural	379399	1777299	871754	905545	259360	133468	125892	221298	114357	106941	999279	468767	530512	46.3	46.8	45.8	409223
30	68	Narsingdi Zila Urban	78271	354458	184136	170322	41008	21026	19982	39678	20711	18967	219565	113984	105581	65.1	67.2	62.9	83373
30	68	Narsingdi Zila Other Urban	20306	93187	47053	46134	12332	6412	5920	11384	5862	5522	54595	26969	27626	51.2	52.1	50.4	21431
30	72	Netrokona Zila Total	479146	2229642	1111306	1118336	343652	176539	167113	269751	141465	128286	1235198	594533	640665	39.4	40.9	38.0	477097
30	72	Netrokona Zila Rural	425626	1982459	985802	996657	312220	160069	152151	239589	125655	113934	1088667	521561	567106	36.8	38.1	35.6	422524

Table Z04: Household, Population by Selected Age Group, Literacy and Married Women

Division	Zila	Administrative Unit Residence Community	House Hold	Population												Literacy Rate 7+age			Merried Women Age 15-49
				Total			Age 5-9			Age 10-14			Age 18+			Both Sex	Male	Female	
				Both Sex	Male	Female	Both Sex	Male	Female	Both Sex	Male	Female	Both Sex	Male	Female				
1	2	3	4	5	6	7	8	9	10	11	12	13	14	15	16	17	18	19	20
30	72	Netrokona Zila Urban	39627	183186	92872	90314	22928	12056	10872	22384	11708	10676	109095	54166	54929	62.0	64.6	59.4	40604
30	72	Netrokona Zila Other Urban	13893	63997	32632	31365	8504	4414	4090	7778	4102	3676	37436	18806	18630	51.2	53.0	49.2	13969
30	82	Rajbari Zila Total	238153	1049778	519999	529779	127396	65179	62217	120858	62331	58527	644362	309957	334405	52.3	54.0	50.6	260215
30	82	Rajbari Zila Rural	207592	913736	452300	461436	113267	57995	55272	106399	54959	51440	556600	267018	289582	50.2	51.7	48.7	226149
30	82	Rajbari Zila Urban	23382	104074	52046	52028	10267	5238	5029	10908	5606	5302	68004	33461	34543	69.6	72.8	66.5	26116
30	82	Rajbari Zila Other Urban	7179	31968	15653	16315	3862	1946	1916	3551	1766	1785	19758	9478	10280	54.0	55.5	52.5	7950
30	86	Shariatpur Zila Total	247880	1155824	559075	596749	165025	84666	80359	154838	76780	78058	644132	300653	343479	47.3	48.0	46.6	257942
30	86	Shariatpur Zila Rural	219280	1024780	494499	530281	149320	76655	72665	138819	68672	70147	565446	262671	302775	45.5	46.0	45.0	227205
30	86	Shariatpur Zila Urban	25364	115970	57152	58818	13846	7038	6808	14098	7086	7012	69871	33801	36070	61.2	63.0	59.5	27294
30	86	Shariatpur Zila Other Urban	3236	15074	7424	7650	1859	973	886	1921	1022	899	8815	4181	4634	58.5	60.1	56.9	3443
30	89	Sherpur Zila Total	341443	1358325	676388	681937	192732	99122	93610	159306	84798	74508	795623	380896	414727	37.9	40.2	35.7	325412
30	89	Sherpur Zila Rural	297006	1170219	581889	588330	168960	86994	81966	136801	72947	63854	681730	324996	356734	35.3	37.5	33.2	280025
30	89	Sherpur Zila Urban	43048	182376	91553	90823	23041	11745	11296	21843	11507	10336	110430	54174	56256	53.1	55.6	50.6	43955
30	89	Sherpur Zila Other Urban	1389	5730	2946	2784	731	383	348	662	344	318	3463	1726	1737	65.3	67.7	62.8	1432
30	93	Tangail Zila Total	870102	3605083	1757370	1847713	432833	221925	210908	391702	206993	184709	2278780	1061120	1217660	46.8	50.0	43.8	954410
30	93	Tangail Zila Rural	742002	3061298	1484420	1576878	373353	191298	182055	331086	174110	156976	1930002	891303	1038699	44.2	47.3	41.3	815252
30	93	Tangail Zila Urban	109184	461745	230299	231446	50424	25910	24514	52381	28605	23776	294497	141726	152771	62.3	65.2	59.4	118422
30	93	Tangail Zila Other Urban	18252	74125	36070	38055	8678	4535	4143	7860	4088	3772	47596	22139	25457	50.2	53.1	47.5	20093
40		Khulna Division Total	3739779	15687759	7842533	7845226	1725706	881990	843716	1747064	908528	838536	10052150	4901306	5150844	53.2	55.7	50.7	4042759
40		Khulna Division Rural	3072496	12865638	6404666	6460972	1446591	738400	708191	1443660	749877	693783	8195842	3967602	4228240	50.2	52.5	47.9	3330436
40		Khulna Division Urban	380948	1611731	815699	796032	158729	81512	77217	171428	89467	81961	1061687	529093	532594	66.8	69.7	63.8	412116
40		Khulna Division Other Urban	126565	530121	265218	264903	57793	29723	28070	59579	31240	28339	338839	165043	173796	57.0	59.2	54.8	136885
40		Restricted Area	2509	16927	11945	4982	1330	687	643	1375	684	691	12526	9702	2824	95.7	97.8	90.4	2499
40		Khulna City Corporation	157261	663342	345005	318337	61263	31668	29595	71022	37260	33762	443256	229866	213390	73.6	76.6	70.4	160823

Table Z04: Household, Population by Selected Age Group, Literacy and Married Women

Division	Zila	Administrative Unit Residence Community	House Hold	Population												Literacy Rate 7+age			Merried Women Age 15-49
				Total			Age 5-9			Age 10-14			Age 18+			Both Sex	Male	Female	
				Both Sex	Male	Female	Both Sex	Male	Female	Both Sex	Male	Female	Both Sex	Male	Female				
1	2	3	4	5	6	7	8	9	10	11	12	13	14	15	16	17	18	19	20
40	01	Bagerhat Zila Total	354223	1476090	740138	735952	169483	86763	82720	173483	89462	84021	931339	457717	473622	59.0	60.0	58.0	363210
40	01	Bagerhat Zila Rural	308197	1280759	640761	639998	148841	76053	72788	150908	77885	73023	805974	394495	411479	57.6	58.6	56.7	315299
40	01	Bagerhat Zila Urban	25979	110651	57063	53588	10726	5519	5207	12514	6339	6175	73043	37865	35178	71.2	72.4	69.9	27126
40	01	Bagerhat Zila Other Urban	20047	84680	42314	42366	9916	5191	4725	10061	5238	4823	52322	25357	26965	62.9	63.2	62.5	20785
40	18	Chuadanga Zila Total	277464	1129015	564819	564196	120444	61096	59348	124930	65458	59472	729138	354685	374453	45.9	46.9	44.9	302363
40	18	Chuadanga Zila Rural	202741	822858	411966	410892	89514	45383	44131	91436	48047	43389	529244	257317	271927	42.3	42.8	41.8	220685
40	18	Chuadanga Zila Urban	43217	176748	88166	88582	17236	8746	8490	19289	10029	9260	116068	56546	59522	60.8	63.6	58.1	46930
40	18	Chuadanga Zila Other Urban	31506	129409	64687	64722	13694	6967	6727	14205	7382	6823	83826	40822	43004	48.0	49.4	46.5	34748
40	41	Jessore Zila Total	656413	2764547	1386293	1378254	294454	150651	143803	304308	157901	146407	1783003	874664	908339	56.5	59.4	53.7	715973
40	41	Jessore Zila Rural	536198	2250995	1121567	1129428	244143	124727	119416	250968	130144	120824	1442358	700057	742301	53.5	56.1	51.0	588234
40	41	Jessore Zila Urban	104064	441029	225013	216016	43213	22215	20998	45870	23927	21943	292015	147431	144584	69.1	72.4	65.6	110763
40	41	Jessore Zila Other Urban	13867	56982	28832	28150	5846	3066	2780	6178	3189	2989	37208	18391	18817	64.7	67.5	61.8	14653
40	44	Jhenaidah Zila Total	422332	1771304	886402	884902	195706	99459	96247	196506	101838	94668	1135561	555049	580512	48.4	50.5	46.3	462288
40	44	Jhenaidah Zila Rural	355670	1491112	744845	746267	167329	84880	82449	166149	85811	80338	952822	464644	488178	45.9	47.8	44.1	389497
40	44	Jhenaidah Zila Urban	64445	271221	137091	134130	27377	14086	13291	29331	15495	13836	177036	87659	89377	62.0	64.8	59.1	70450
40	44	Jhenaidah Zila Other Urban	2217	8971	4466	4505	1000	493	507	1026	532	494	5703	2746	2957	40.0	40.3	39.6	2341
40	47	Khulna Zila Total	547347	2318527	1175686	1142841	240467	123291	117176	253648	132837	120811	1512516	754544	757972	60.1	64.3	55.9	580802
40	47	Khulna Zila Rural	363436	1540939	772831	768108	167323	85520	81803	169897	88820	81077	995279	487789	507490	54.2	58.6	49.7	391155
40	47	Khulna Zila Urban	7237	30205	15269	14936	2780	1391	1389	3046	1564	1482	20191	10194	9997	65.2	70.8	59.5	7649
40	47	Khulna Zila Other Urban	19188	82655	41517	41138	9023	4668	4355	9600	5150	4450	52686	25778	26908	58.6	62.0	55.2	20999
40	50	Kushtia Zila Total	477289	1946838	973518	973320	216674	110303	106371	210838	109835	101003	1251894	609789	642105	46.3	47.9	44.8	510735
40	50	Kushtia Zila Rural	421907	1711312	854534	856778	194551	99090	95461	187166	97442	89724	1093473	530921	562552	43.5	44.9	42.2	450397
40	50	Kushtia Zila Urban	43180	187050	94970	92080	17151	8702	8449	18520	9687	8833	126737	63546	63191	69.4	72.3	66.5	47140
40	50	Kushtia Zila Other Urban	12202	48476	24014	24462	4972	2511	2461	5152	2706	2446	31684	15322	16362	53.9	55.6	52.3	13198

Table Z04: Household, Population by Selected Age Group, Literacy and Married Women

Division	Zila	Administrative Unit Residence Community	House Hold	Population												Literacy Rate 7+age			Merried Women Age 15-49
				Total			Age 5-9			Age 10-14			Age 18+			Both Sex	Male	Female	
				Both Sex	Male	Female	Both Sex	Male	Female	Both Sex	Male	Female	Both Sex	Male	Female				
1	2	3	4	5	6	7	8	9	10	11	12	13	14	15	16	17	18	19	20
40	55	Magura Zila Total	205902	918419	454739	463680	113370	58398	54972	109232	57194	52038	560997	267606	293391	50.6	52.9	48.5	228439
40	55	Magura Zila Rural	178786	798005	394595	403410	100291	51705	48586	95397	49929	45468	484993	230681	254312	48.4	50.6	46.3	197897
40	55	Magura Zila Urban	22105	98355	49065	49290	10504	5371	5133	11169	5833	5336	62563	30434	32129	66.0	68.5	63.5	25003
40	55	Magura Zila Other Urban	5011	22059	11079	10980	2575	1322	1253	2666	1432	1234	13441	6491	6950	61.3	63.2	59.4	5539
40	57	Meherpur Zila Total	166312	655392	324634	330758	66414	33666	32748	69853	36743	33110	432974	207956	225018	46.3	46.9	45.7	182880
40	57	Meherpur Zila Rural	145744	571999	282916	289083	58383	29607	28776	61092	32132	28960	377510	180825	196685	43.9	44.2	43.5	160397
40	57	Meherpur Zila Urban	16906	68633	34505	34128	6524	3333	3191	7165	3822	3343	45715	22440	23275	63.8	66.3	61.3	18576
40	57	Meherpur Zila Other Urban	3662	14760	7213	7547	1507	726	781	1596	789	807	9749	4691	5058	56.5	56.3	56.8	3907
40	65	Narail Zila Total	162607	721668	353527	368141	92697	47707	44990	86118	44588	41530	434039	203576	230463	61.3	63.3	59.3	176667
40	65	Narail Zila Rural	136777	609316	297621	311695	79683	40897	38786	73292	37861	35431	363633	169716	193917	59.7	61.6	57.8	148472
40	65	Narail Zila Urban	20349	87267	43431	43836	9636	5051	4585	9825	5134	4691	55290	26611	28679	73.5	76.0	71.1	22145
40	65	Narail Zila Other Urban	5481	25085	12475	12610	3378	1759	1619	3001	1593	1408	15116	7249	7867	56.2	58.9	53.6	6050
40	87	Satkhira Zila Total	469890	1985959	982777	1003182	215997	110656	105341	218148	112672	105476	1280689	615720	664969	52.1	56.1	48.2	519402
40	87	Satkhira Zila Rural	423040	1788343	883030	905313	196533	100538	95995	197355	101806	95549	1150556	551157	599399	50.5	54.5	46.6	468403
40	87	Satkhira Zila Urban	33466	140572	71126	69446	13582	7098	6484	14699	7637	7062	93029	46367	46662	67.8	71.4	64.1	36334
40	87	Satkhira Zila Other Urban	13384	57044	28621	28423	5882	3020	2862	6094	3229	2865	37104	18196	18908	62.9	68.0	57.9	14665
50		Rajshahi Division Total	4486829	18484858	9256910	9227948	2137552	1099306	1038246	1980120	1039506	940614	11739270	5709384	6029886	48.0	50.5	45.6	4761718
50		Rajshahi Division Rural	3712882	15167836	7569690	7598146	1801613	926062	875551	1628183	856038	772145	9573546	4625033	4948513	44.6	46.9	42.3	3932396
50		Rajshahi Division Urban	606364	2580689	1307338	1273351	267865	137875	129990	275970	143961	132009	1672573	831852	840721	62.5	65.0	59.8	652558
50		Rajshahi Division Other Urban	66684	275023	137994	137029	30652	15778	14874	30219	15766	14453	174646	85376	89270	53.5	56.2	50.7	70700
50		Restricted Area	1577	13223	10188	3035	791	436	355	764	367	397	10387	8626	1761	95.8	97.8	87.9	1560
50		Rajshahi City Corporation	99322	448087	231700	216387	36631	19155	17476	44984	23374	21610	308118	158497	149621	74.0	76.7	71.0	104504
50	10	Bogra Zila Total	867137	3400874	1708806	1692068	377872	195697	182175	350712	186313	164399	2207518	1075543	1131975	49.4	52.9	45.9	894439
50	10	Bogra Zila Rural	708018	2730486	1360043	1370443	310570	160826	149744	281084	149648	131436	1766750	848600	918150	45.1	48.4	41.9	728114

Table Z04: Household, Population by Selected Age Group, Literacy and Married Women

Division	Zila	Administrative Unit Residence Community	House Hold	Population												Literacy Rate 7+age			Merried Women Age 15-49
				Total			Age 5-9			Age 10-14			Age 18+			Both Sex	Male	Female	
				Both Sex	Male	Female	Both Sex	Male	Female	Both Sex	Male	Female	Both Sex	Male	Female				
1	2	3	4	5	6	7	8	9	10	11	12	13	14	15	16	17	18	19	20
50	10	Bogra Zila Urban	146567	612528	316465	296063	61145	31664	29481	63774	33516	30258	402274	205019	197255	67.0	70.1	63.7	152975
50	10	Bogra Zila Other Urban	11198	46306	23384	22922	5473	2826	2647	5184	2827	2357	29210	14179	15031	50.1	53.5	46.6	11986
50	38	Joypurhat Zila Total	242556	913768	459284	454484	93237	47960	45277	90824	47841	42983	612493	300435	312058	57.5	61.4	53.5	247708
50	38	Joypurhat Zila Rural	206361	769858	386599	383259	79566	41017	38549	76482	40440	36042	515337	251723	263614	55.1	59.0	51.2	209653
50	38	Joypurhat Zila Urban	33045	132199	66863	65336	12523	6349	6174	13238	6831	6407	89101	44767	44334	70.8	74.7	66.9	34813
50	38	Joypurhat Zila Other Urban	3150	11711	5822	5889	1148	594	554	1104	570	534	8055	3945	4110	59.4	62.6	56.2	3242
50	64	Naogaon Zila Total	655801	2600157	1300227	1299930	274535	140752	133783	260427	137469	122958	1722497	836115	886382	48.2	51.3	45.2	700475
50	64	Naogaon Zila Rural	589548	2324590	1159229	1165361	247793	126968	120825	232474	122823	109651	1539355	743713	795642	46.3	49.4	43.4	628878
50	64	Naogaon Zila Urban	45090	187225	96313	90912	17857	9239	8618	18453	9650	8803	125788	63920	61868	64.9	68.0	61.6	48656
50	64	Naogaon Zila Other Urban	21163	88342	44685	43657	8885	4545	4340	9500	4996	4504	57354	28482	28872	61.7	64.7	58.7	22941
50	64	Atrai Upazila Total	45465	193256	96129	97127	21068	10815	10253	19596	10363	9233	126803	60861	65942	45.4	49.9	41.0	52559
50	64	Atrai Upazila Rural	42528	180054	89367	90687	19787	10167	9620	18234	9623	8611	118034	56505	61529	44.3	48.8	39.9	48985
50	69	Natore Zila Total	423875	1706673	854183	852490	187847	96208	91639	176280	92740	83540	1108913	539686	569227	49.6	51.9	47.3	451201
50	69	Natore Zila Rural	368212	1478665	739431	739234	165288	84720	80568	153470	80800	72670	956341	464292	492049	47.3	49.5	45.2	391230
50	69	Natore Zila Urban	55663	228008	114752	113256	22559	11488	11071	22810	11940	10870	152572	75394	77178	64.0	67.1	60.9	59971
50	70	Chapai Nawabganj Zila Total	357982	1647521	810218	837303	206838	105859	100979	198928	101503	97425	982769	466444	516325	42.9	41.6	44.3	412710
50	70	Chapai Nawabganj Zila Rural	287895	1327243	654887	672356	171973	88014	83959	161059	82113	78946	784000	373612	410388	39.4	37.9	40.9	330546
50	70	Chapai Nawabganj Zila Urban	59839	275729	133299	142430	29792	15267	14525	32566	16702	15864	171382	79579	91803	58.6	58.2	59.0	70937
50	70	Chapai Nawabganj Zila Other Urban	10248	44549	22032	22517	5073	2578	2495	5303	2688	2615	27387	13253	14134	47.6	47.4	47.8	11227
50	76	Pabna Zila Total	590749	2523179	1262934	1260245	308480	158275	150205	278159	145597	132562	1556597	757323	799274	46.7	47.8	45.6	634582
50	76	Pabna Zila Rural	501354	2135504	1066782	1068722	267424	137241	130183	236832	123995	112837	1306290	632751	673539	43.5	44.4	42.5	537924
50	76	Pabna Zila Urban	89395	387675	196152	191523	41056	21034	20022	41327	21602	19725	250307	124572	125735	64.1	65.9	62.3	96658
50	81	Rajshahi Zila Total	633758	2595197	1309890	1285307	266932	137797	129135	278336	145662	132674	1700197	837547	862650	53.0	55.8	50.1	665711
50	81	Rajshahi Zila Rural	435697	1740578	872467	868111	188535	97127	91408	189350	99330	90020	1127570	548154	579416	46.9	49.5	44.3	456401

Table Z04: Household, Population by Selected Age Group, Literacy and Married Women

Division	Zila	Administrative Unit Residence Community	House Hold	Population												Literacy Rate 7+age			Merried Women Age 15-49
				Total			Age 5-9			Age 10-14			Age 18+			Both Sex	Male	Female	
				Both Sex	Male	Female	Both Sex	Male	Female	Both Sex	Male	Female	Both Sex	Male	Female				
1	2	3	4	5	6	7	8	9	10	11	12	13	14	15	16	17	18	19	20
50	81	Rajshahi Zila Urban	92478	380893	192328	188565	39321	20244	19077	41435	21639	19796	247397	122071	125326	54.9	58.0	51.9	98313
50	81	Rajshahi Zila Other Urban	6038	23970	12121	11849	2338	1216	1122	2473	1274	1199	16009	7944	8065	55.4	59.2	51.5	6297
50	88	Sirajganj Zila Total	714971	3097489	1551368	1546121	421811	216758	205053	346454	182381	164073	1848286	896291	951995	42.1	45.1	39.0	754892
50	88	Sirajganj Zila Rural	615797	2660912	1330252	1330660	370464	190149	180315	297432	156889	140543	1577903	762188	815715	39.5	42.6	36.5	649650
50	88	Sirajganj Zila Urban	84287	376432	191166	185266	43612	22590	21022	42367	22081	20286	233752	116530	117222	58.5	61.4	55.6	90235
50	88	Sirajganj Zila Other Urban	14887	60145	29950	30195	7735	4019	3716	6655	3411	3244	36631	17573	19058	45.9	49.4	42.5	15007
55		Rangpur Division Total	3817664	15787758	7881824	7905934	2037784	1049623	988161	1771530	925359	846171	9572674	4626707	4945967	47.2	50.6	43.8	3881061
55		Rangpur Division Rural	3333437	13678687	6811805	6866882	1804670	930079	874591	1530669	801166	729503	8249630	3965906	4283724	44.8	48.1	41.6	3382132
55		Rangpur Division Urban	361837	1593436	809647	783789	169078	86548	82530	181311	92986	88325	1008895	506093	502802	64.2	67.7	60.6	374009
55		Rangpur Division Other Urban	121103	505849	253123	252726	63373	32647	30726	58809	30865	27944	306647	148644	158003	54.6	58.4	50.7	123672
55	27	Dinajpur Zila Total	715773	2990128	1508670	1481458	350957	180115	170842	324335	169891	154444	1872589	923099	949490	52.4	55.7	49.1	744578
55	27	Dinajpur Zila Rural	610459	2536429	1276744	1259685	305107	156662	148445	274182	143573	130609	1579766	775420	804346	49.7	52.9	46.5	636197
55	27	Dinajpur Zila Urban	91112	393920	201579	192341	39120	20003	19117	43024	22518	20506	255900	129333	126567	68.1	71.5	64.5	93783
55	27	Dinajpur Zila Other Urban	14202	59779	30347	29432	6730	3450	3280	7129	3800	3329	36923	18346	18577	59.3	62.8	55.7	14598
55	32	Gaibandha Zila Total	612283	2379255	1169127	1210128	319358	164775	154583	261271	138136	123135	1442591	676655	765936	42.8	46.3	39.5	601745
55	32	Gaibandha Zila Rural	561601	2168731	1063923	1104808	294896	152219	142677	237359	125699	111660	1310879	612515	698364	41.1	44.5	37.8	549799
55	32	Gaibandha Zila Urban	29400	123416	61908	61508	13263	6851	6412	13669	7007	6662	79096	38966	40130	65.3	68.7	61.8	30433
55	32	Gaibandha Zila Other Urban	21282	87108	43296	43812	11199	5705	5494	10243	5430	4813	52616	25174	27442	52.7	56.4	49.1	21513
55	49	Kurigram Zila Total	508045	2069273	1010442	1058831	275159	140719	134440	236150	124303	111847	1241455	575666	665789	42.5	46.5	38.8	521615
55	49	Kurigram Zila Rural	430233	1742779	848210	894569	236627	120932	115695	198628	104965	93663	1040370	478808	561562	40.6	44.5	36.9	440993
55	49	Kurigram Zila Urban	43983	185474	92777	92697	20557	10494	10063	20831	10601	10230	115925	56742	59183	55.5	59.5	51.5	45585
55	49	Kurigram Zila Other Urban	33829	141020	69455	71565	17975	9293	8682	16691	8737	7954	85160	40116	45044	48.9	52.8	45.1	35037
55	52	Lalmonirhat Zila Total	290444	1256099	628799	627300	173245	89538	83707	146517	76431	70086	741118	359176	381942	46.1	49.3	42.9	300362
55	52	Lalmonirhat Zila Rural	261427	1126890	563558	563332	157467	81525	75942	131583	68817	62766	661910	319674	342236	44.5	47.7	41.4	269746

Table Z04: Household, Population by Selected Age Group, Literacy and Married Women

Division	Zila	Administrative Unit Residence Community	House Hold	Population												Literacy Rate 7+age			Merried Women Age 15-49
				Total			Age 5-9			Age 10-14			Age 18+			Both Sex	Male	Female	
				Both Sex	Male	Female	Both Sex	Male	Female	Both Sex	Male	Female	Both Sex	Male	Female				
1	2	3	4	5	6	7	8	9	10	11	12	13	14	15	16	17	18	19	20
55	52	Lalmonirhat Zila Urban	20276	90887	45987	44900	10881	5501	5380	10645	5350	5295	55770	27967	27803	60.7	64.0	57.2	21420
55	52	Lalmonirhat Zila Other Urban	8741	38322	19254	19068	4897	2512	2385	4289	2264	2025	23438	11535	11903	57.0	60.9	53.0	9196
55	73	Nilphamari Zila Total	421572	1834231	922964	911267	253856	131301	122555	213612	111068	102544	1069443	522150	547293	44.4	47.6	41.1	434532
55	73	Nilphamari Zila Rural	358925	1544257	775301	768956	219584	113659	105925	178724	93278	85446	894095	433918	460177	41.6	44.7	38.4	369166
55	73	Nilphamari Zila Urban	49448	232336	118034	114302	26499	13589	12910	28154	14323	13831	141177	70898	70279	59.2	62.3	56.0	51950
55	73	Nilphamari Zila Other Urban	12670	54246	27289	26957	7474	3880	3594	6420	3320	3100	31804	15562	16242	53.2	56.5	49.8	12893
55	77	Panchagarh Zila Total	228581	987644	496725	490919	128691	66043	62648	111380	57144	54236	586211	288353	297858	51.8	55.2	48.3	235374
55	77	Panchagarh Zila Rural	206399	892495	448494	444001	117958	60565	57393	100800	51706	49094	527221	258814	268407	50.0	53.4	46.5	212722
55	77	Panchagarh Zila Urban	14056	60376	30669	29707	6494	3330	3164	6819	3529	3290	37799	19042	18757	69.4	72.5	66.3	14268
55	77	Panchagarh Zila Other Urban	8126	34773	17562	17211	4239	2148	2091	3761	1909	1852	21191	10497	10694	66.5	70.8	62.1	8384
55	85	Rangpur Zila Total	720180	2881086	1443816	1437270	357763	184435	173328	318031	165695	152336	1787533	871409	916124	48.5	51.2	45.9	709173
55	85	Rangpur Zila Rural	620384	2438373	1216653	1221720	312031	160990	151041	267744	139959	127785	1503675	727142	776533	45.3	47.8	43.0	608408
55	85	Rangpur Zila Urban	85130	380976	194267	186709	38909	19921	18988	43607	22223	21384	244345	123070	121275	65.9	69.3	62.4	86541
55	85	Rangpur Zila Other Urban	13908	55343	27987	27356	6459	3348	3111	6253	3318	2935	34378	16905	17473	59.5	62.9	56.0	13499
55	94	Thakurgaon Zila Total	320786	1390042	701281	688761	178755	92697	86058	160234	82691	77543	831734	410199	421535	48.7	53.0	44.4	333682
55	94	Thakurgaon Zila Rural	284009	1228733	618922	609811	161000	83527	77473	141649	73169	68480	731714	359615	372099	46.5	50.8	42.3	295101
55	94	Thakurgaon Zila Urban	28432	126051	64426	61625	13355	6859	6496	14562	7435	7127	78883	40075	38808	67.8	71.7	63.8	30029
55	94	Thakurgaon Zila Other Urban	8345	35258	17933	17325	4400	2311	2089	4023	2087	1936	21137	10509	10628	53.6	58.0	49.0	8552
60		Sylhet Division Total	1790892	9910219	4933390	4976829	1465423	749259	716164	1228261	631110	597151	5391041	2623264	2767777	45.0	47.0	43.1	1943567
60		Sylhet Division Rural	1511519	8447508	4177114	4270394	1286730	657858	628872	1060244	544312	515932	4517123	2169432	2347691	42.3	43.9	40.7	1652724
60		Sylhet Division Urban	114006	613094	311885	301209	77302	39524	37778	72476	37279	35197	360562	182730	177832	59.9	62.5	57.1	123103
60		Sylhet Division Other Urban	67376	364479	183735	180744	51481	26284	25197	44813	23186	21627	202811	100767	102044	50.1	52.5	47.6	72471
60		Restricted Area	483	5301	4412	889	254	139	115	473	366	107	4139	3630	509	93.1	94.0	88.1	451
60		Sylhet City Corporation	97508	479837	256244	223593	49656	25454	24202	50255	25967	24288	306406	166705	139701	67.5	70.6	63.8	94818

Table Z04: Household, Population by Selected Age Group, Literacy and Married Women

Division	Zila	Administrative Unit Residence Community	House Hold	Population												Literacy Rate 7+age			Merried Women Age 15-49
				Total			Age 5-9			Age 10-14			Age 18+			Both Sex	Male	Female	
				Both Sex	Male	Female	Both Sex	Male	Female	Both Sex	Male	Female	Both Sex	Male	Female				
1	2	3	4	5	6	7	8	9	10	11	12	13	14	15	16	17	18	19	20
60	36	Habiganj Zila Total	393302	2089001	1025591	1063410	320998	164820	156178	248599	127105	121494	1132866	536666	596200	40.5	42.2	38.9	430374
60	36	Habiganj Zila Rural	346612	1844035	903460	940575	287890	147891	139999	220161	112558	107603	991585	467492	524093	38.4	39.9	37.0	379641
60	36	Habiganj Zila Urban	33157	171749	86239	85510	21323	10951	10372	19316	9891	9425	102551	50866	51685	60.6	63.6	57.6	35962
60	36	Habiganj Zila Other Urban	13533	73217	35892	37325	11785	5978	5807	9122	4656	4466	38730	18308	20422	44.5	46.5	42.6	14771
60	58	Maulvibazar Zila Total	361177	1919062	944728	974334	264460	134935	129525	237352	121131	116221	1085084	520918	564166	51.1	52.7	49.5	397461
60	58	Maulvibazar Zila Rural	320922	1710983	839313	871670	238915	121830	117085	212488	108319	104169	961530	458856	502674	49.8	51.4	48.4	353364
60	58	Maulvibazar Zila Urban	28151	144843	74089	70754	16938	8688	8250	16942	8772	8170	87598	44693	42905	63.7	65.5	61.9	30544
60	58	Maulvibazar Zila Other Urban	12104	63236	31326	31910	8607	4417	4190	7922	4040	3882	35956	17369	18587	55.2	56.9	53.6	13553
60	90	Sunamganj Zila Total	440332	2467968	1236106	1231862	391140	200133	191007	306620	158990	147630	1293753	632451	661302	35.0	36.9	33.1	468097
60	90	Sunamganj Zila Rural	394113	2211851	1104246	1107605	357075	182685	174390	275776	143032	132744	1146744	556625	590119	33.0	34.6	31.4	418899
60	90	Sunamganj Zila Urban	31855	178552	92374	86178	22770	11695	11075	21435	11005	10430	104211	54314	49897	55.5	58.4	52.2	34115
60	90	Sunamganj Zila Other Urban	14364	77565	39486	38079	11295	5753	5542	9409	4953	4456	42798	21512	21286	41.5	44.5	38.3	15083
60	91	Sylhet Zila Total	596081	3434188	1726965	1707223	488825	249371	239454	435690	223884	211806	1879338	933229	946109	51.2	53.5	48.9	647635
60	91	Sylhet Zila Rural	449872	2680639	1330095	1350544	402850	205452	197398	351819	180403	171416	1417264	686459	730805	47.3	49.1	45.7	500820
60	91	Sylhet Zila Urban	20843	117950	59183	58767	16271	8190	8081	14783	7611	7172	66202	32857	33345	60.8	63.6	57.9	22482
60	91	Sylhet Zila Other Urban	27375	150461	77031	73430	19794	10136	9658	18360	9537	8823	85327	43578	41749	54.9	57.5	52.2	29064

Table U01: Area, Household, Population by Selected Age Groups, Literacy and Married Women

Division	Zila	Upazila	Union	Administrative Unit Residence Community	Area (in Acres)	Number of Household	Population										Literacy Rate 7 Years +			Married Women Aged 15-49 Years		
							All Ages			Aged 5-9 Years			Aged 10-14 Years			Aged 18 Years +			Both Sex		Male	Female
							Both Sex	Male	Female	Both Sex	Male	Female	Both Sex	Male	Female	Both Sex	Male	Female				
1	2	3	4	5	6	7	8	9	10	11	12	13	14	15	16	17	18	19	20	21	22	23
				Bangladesh		32173630	144043697	72109796	71933901	18173229	9322514	8850715	16646615	8614889	8031726	86897083	42521618	44375465	51.8	54.1	49.4	34242977
				Bangladesh Rural		24671590	110480514	54580004	55900510	14653149	7511728	7141421	13036749	6746461	6290288	65340055	31203857	34136198	47.2	49.0	45.4	26446955
				Bangladesh Urban		3543504	15810187	8038903	7771284	1749777	899976	849801	1772352	921371	850981	9935984	4993022	4942962	64.2	66.8	61.6	3794007
				Bangladesh Other Urban		1369028	6094394	3127003	2967391	737393	379290	358103	698282	363116	335166	3708305	1889382	1818923	58.6	61.2	55.9	1431540
				Cantonment/Restricted Area		29571	187310	124751	62559	14030	7167	6863	15929	7985	7944	137259	98844	38415	89.4	93.2	81.3	30827
				City Corporation		2559937	11471292	6239135	5232157	1018880	524353	494527	1123303	575956	547347	7775480	4336513	3438967	72.9	75.8	69.3	2539648
10				Barisal Division Total		1862841	8325666	4089508	4236158	1108317	565202	543115	1057614	548012	509602	4886947	2315108	2571839	56.8	57.6	55.9	2002059
10				Barisal Division Rural		1561303	6963723	3401166	3562557	955738	487063	468675	893420	462224	431196	4040401	1893712	2146689	54.1	54.6	53.5	1673229
10				Barisal Division Urban		137589	620566	314773	305793	68623	35059	33564	75330	39591	35739	386647	193193	193454	73.0	74.9	71.0	150901
10				Barisal Division Other Urban		91240	413099	204094	209005	51185	26141	25044	51955	26887	25068	247804	119161	128643	61.5	62.8	60.3	100483
10				Barisal City Corporation		72709	328278	169475	158803	32771	16939	15832	36909	19310	17599	212095	109042	103053	75.3	77.0	73.4	77446
10	04			Barguna Zila Total	452526	215842	892781	437413	455368	110524	56079	54445	102907	54387	48520	554745	261206	293539	57.6	59.2	56.1	232486
10	04			Barguna Zila Rural		191060	789687	385344	404343	99470	50477	48993	91410	48244	43166	488452	228313	260139	56.0	57.5	54.6	205840
10	04			Barguna Zila Urban		18403	76927	39146	37781	8032	4051	3981	8547	4577	3970	49679	24940	24739	73.6	75.9	71.2	19854
10	04			Barguna Zila Other Urban		6379	26167	12923	13244	3022	1551	1471	2950	1566	1384	16614	7953	8661	58.9	59.9	57.8	6792
10	04	09		Amtali Upazila Total	178103	63212	270802	132168	138634	35611	18092	17519	31936	16750	15186	165346	77335	88011	52.8	54.9	50.8	70351
10	04	09		Amtali Upazila Rural		58128	248994	121263	127731	33118	16834	16284	29442	15431	14011	151581	70565	81016	51.8	53.8	49.9	64755
10	04	09		Amtali Upazila Urban		4067	17311	8701	8610	1949	991	958	1967	1043	924	10968	5438	5530	68.7	71.8	65.6	4445
10	04	09		Amtali Upazila Other Urban		1017	4497	2204	2293	544	267	277	527	276	251	2797	1332	1465	47.0	47.1	46.9	1151
10	04	09		Amtali Paurashava		4067	17311	8701	8610	1949	991	958	1967	1043	924	10968	5438	5530	68.7	71.8	65.6	4445
10	04	09	01	Ward No-01 Total		226	1011	532	479	113	61	52	140	92	48	600	287	313	64.7	68.4	60.6	249
10	04	09	02	Ward No-02 Total		412	1800	856	944	192	92	100	198	99	99	1145	551	594	53.8	57.2	50.7	472
10	04	09	03	Ward No-03 Total		650	2718	1366	1352	345	184	161	311	160	151	1654	806	848	73.2	76.9	69.5	705
10	04	09	04	Ward No-04 Total		626	2662	1388	1274	248	123	125	277	140	137	1827	961	866	75.6	80.2	70.7	672
10	04	09	05	Ward No-05 Total		572	2441	1196	1245	288	147	141	261	138	123	1524	730	794	74.3	75.0	73.7	648

Table U01: Area, Household, Population by Selected Age Groups, Literacy and Married Women

Division	Zila	Upazila	Union	Administrative Unit Residence Community	Area (in Acres)	Number of Household	Population															Literacy Rate 7 Years +			Married Women Aged 15-49 Years
							All Ages			Aged 5-9 Years			Aged 10-14 Years			Aged 18 Years +			Both Sex	Male	Female				
							Both Sex	Male	Female	Both Sex	Male	Female	Both Sex	Male	Female	Both Sex	Male	Female							
1	2	3	4	5	6	7	8	9	10	11	12	13	14	15	16	17	18	19	20	21	22	23			
10	04	09	06	Ward No-06 Total		448	1901	988	913	186	94	92	204	109	95	1237	639	598	76.1	77.8	74.2	476			
10	04	09	07	Ward No-07 Total		493	2018	1018	1000	239	127	112	216	116	100	1314	659	655	77.8	81.8	73.8	534			
10	04	09	08	Ward No-08 Total		380	1648	823	825	198	97	101	219	114	105	991	486	505	58.1	61.0	55.2	414			
10	04	09	09	Ward No-09 Total		260	1112	534	578	140	66	74	141	75	66	676	319	357	42.0	41.6	42.3	275			
10	04	09	13	Amtali union	15914	5565	24155	11838	12317	3012	1488	1524	2657	1389	1268	15196	7234	7962	50.6	51.7	49.5	6396			
10	04	09	15	Arpangashia union	8624	3534	14873	7224	7649	1928	982	946	1608	847	761	9297	4309	4988	54.8	56.8	53.0	3956			
10	04	09	23	Atharagashia union	11269	5349	23444	11350	12094	3216	1638	1578	2876	1532	1344	13977	6425	7552	44.2	48.6	40.1	5948			
10	04	09	39	Barabagi union	13242	4321	18399	9267	9132	2560	1277	1283	2242	1196	1046	11023	5378	5645	59.2	60.0	58.4	4603			
10	04	09	43	Chhota Bagi union	9745	2932	13197	6550	6647	1611	814	797	1594	858	736	8192	3936	4256	52.3	53.2	51.4	3352			
10	04	09	47	Chowra union	10239	4741	20802	10154	10648	2622	1326	1296	2316	1193	1123	12835	6013	6822	46.6	48.4	45.0	5478			
10	04	09	63	Gulisakhali union	13887	6457	28458	13624	14834	3701	1867	1834	3671	1893	1778	17085	7742	9343	53.4	56.8	50.3	7462			
10	04	09	71	Haldia union	22154	6836	29727	14210	15517	4050	2081	1969	3361	1700	1661	18153	8308	9845	51.0	53.2	49.1	7830			
10	04	09	79	Karaibarua union	10863	3095	12920	6356	6564	1684	859	825	1515	791	724	7941	3770	4171	55.4	57.0	54.0	3322			
10	04	09	87	Kukua union	11288	5652	24028	11360	12668	3392	1811	1581	2954	1546	1408	14320	6215	8105	49.0	52.1	46.3	6364			
10	04	09	91	Nishanbaria union	11597	3226	12928	6532	6396	1731	885	846	1576	844	732	7742	3751	3991	51.3	49.7	53.0	3225			
10	04	09	94	Pancha Koralia union	10621	2704	11490	5560	5930	1479	717	762	1346	709	637	7145	3323	3822	55.4	57.5	53.6	3070			
10	04	09	95	Sarikkhali union	8560	1812	7804	3823	3981	1083	554	529	946	498	448	4715	2224	2491	53.3	55.4	51.2	2040			
10	04	09	96	Sonakata union	17864	2921	11266	5619	5647	1593	802	791	1307	711	596	6757	3269	3488	55.7	55.3	56.1	2860			
10	04	19		Bamna Upazila Total	24970	19537	79564	39438	40126	9902	5016	4886	8717	4590	4127	49960	24060	25900	61.1	63.0	59.3	20285			
10	04	19		Bamna UpaZila Rural		17753	71820	35609	36211	9041	4588	4453	7849	4137	3712	45010	21655	23355	60.1	61.9	58.3	18282			
10	04	19		Bamna Upazila Other Urban		1784	7744	3829	3915	861	428	433	868	453	415	4950	2405	2545	70.5	72.5	68.4	2003			
10	04	19	23	Bamna union	5856	4694	20085	9921	10164	2480	1323	1157	2225	1171	1054	12618	6028	6590	59.3	60.2	58.4	5134			
10	04	19	47	Bukabunia union	7005	5453	21400	10692	10708	2632	1286	1346	2380	1258	1122	13379	6524	6855	60.5	62.3	58.7	5392			
10	04	19	71	Dauatala union	6284	5278	20693	10449	10244	2502	1252	1250	2192	1203	989	13184	6531	6653	66.1	68.8	63.3	5295			
10	04	19	95	Ramna union	5815	4112	17386	8376	9010	2288	1155	1133	1920	958	962	10779	4977	5802	58.0	59.7	56.5	4464			

Table U01: Area, Household, Population by Selected Age Groups, Literacy and Married Women

Division	Zila	Upazila	Union	Administrative Unit Residence Community	Area (in Acres)	Number of Household	Population															Literacy Rate 7 Years +			Married Women Aged 15-49 Years
							All Ages			Aged 5-9 Years			Aged 10-14 Years			Aged 18 Years +			Both Sex	Male	Female				
							Both Sex	Male	Female	Both Sex	Male	Female	Both Sex	Male	Female	Both Sex	Male	Female							
1	2	3	4	5	6	7	8	9	10	11	12	13	14	15	16	17	18	19	20	21	22	23			
10	04	28		Barguna Sadar Upazila Total	112282	62086	261343	128580	132763	30912	15597	15315	30114	16150	13964	164007	77471	86536	58.6	60.4	57.0	68938			
10	04	28		Barguna Sadar Upazila Rural		54733	229108	111883	117225	27773	14032	13741	26610	14244	12366	142852	66607	76245	56.1	57.6	54.8	60722			
10	04	28		Barguna Sadar Upazila Urban		7353	32235	16697	15538	3139	1565	1574	3504	1906	1598	21155	10864	10291	75.9	78.5	73.1	8216			
10	04	28		Barguna Paurashava		7353	32235	16697	15538	3139	1565	1574	3504	1906	1598	21155	10864	10291	75.9	78.5	73.1	8216			
10	04	28	01	Ward No-01 Total		1002	4118	2148	1970	402	198	204	432	244	188	2648	1357	1291	84.0	85.6	82.4	1103			
10	04	28	02	Ward No-02 Total		1057	5209	2836	2373	452	209	243	449	224	225	3615	2043	1572	69.5	74.8	63.0	1238			
10	04	28	03	Ward No-03 Total		904	4272	2253	2019	453	242	211	500	301	199	2766	1423	1343	62.8	66.0	59.2	1100			
10	04	28	04	Ward No-04 Total		805	3543	1863	1680	381	208	173	461	283	178	2123	1021	1102	74.4	75.9	72.7	923			
10	04	28	05	Ward No-05 Total		884	3801	1837	1964	382	183	199	420	208	212	2470	1188	1282	74.8	78.0	71.7	1022			
10	04	28	06	Ward No-06 Total		431	1897	932	965	198	104	94	239	129	110	1222	574	648	61.1	62.6	59.6	478			
10	04	28	07	Ward No-07 Total		708	2769	1504	1265	228	111	117	267	138	129	1923	1064	859	86.1	87.0	84.9	652			
10	04	28	08	Ward No-08 Total		868	3609	1839	1770	322	159	163	387	194	193	2442	1242	1200	90.9	93.1	88.6	913			
10	04	28	09	Ward No-09 Total		694	3017	1485	1532	321	151	170	349	185	164	1946	952	994	79.4	81.1	77.8	787			
10	04	28	17	Ayla Patakata union	7086	4730	19782	9808	9974	2434	1307	1127	2294	1267	1027	12238	5709	6529	54.9	56.7	53.2	5228			
10	04	28	19	Badarkhali union	7616	6390	26201	12785	13416	3346	1681	1665	2993	1591	1402	16270	7592	8678	55.9	58.6	53.4	6863			
10	04	28	28	Barguna union	5594	4742	20599	10120	10479	2495	1248	1247	2282	1210	1072	13023	6126	6897	58.7	59.8	57.7	5460			
10	04	28	38	Burir Char union	8661	6949	29542	14561	14981	3519	1763	1756	3338	1814	1524	18424	8734	9690	49.8	51.5	48.3	7784			
10	04	28	47	Dhalua union	7421	6082	25700	12386	13314	3143	1571	1572	3091	1701	1390	15839	7181	8658	56.0	57.4	54.8	6862			
10	04	28	57	Phuljhury union	5244	3251	13205	6318	6887	1576	785	791	1621	875	746	8251	3771	4480	58.9	60.9	57.1	3514			
10	04	28	66	Gaurichanna union	6611	6483	27675	13705	13970	3150	1601	1549	3094	1642	1452	17719	8521	9198	64.4	66.8	61.9	7387			
10	04	28	76	Keorabunia union	5855	4185	17755	8633	9122	2197	1134	1063	2250	1171	1079	10922	5070	5852	54.1	55.8	52.4	4592			
10	04	28	85	M.Baliatali union	15495	7093	28944	13894	15050	3505	1736	1769	3417	1768	1649	17924	8189	9735	55.0	55.5	54.6	7783			
10	04	28	95	Naltona union	8435	4828	19705	9673	10032	2408	1206	1202	2230	1205	1025	12242	5714	6528	54.3	53.2	55.3	5249			
10	04	47		Betagi Upazila Total	41452	27922	117145	56683	60462	14886	7633	7253	14184	7454	6730	71705	32930	38775	60.1	62.5	57.9	29714			
10	04	47		Betagi Upazila Rural		24753	104359	50276	54083	13509	6931	6578	12692	6662	6030	63580	28951	34629	58.6	60.9	56.6	26466			

Table U01: Area, Household, Population by Selected Age Groups, Literacy and Married Women

Division	Zila	Upazila	Union	Administrative Unit Residence Community	Area (in Acres)	Number of Household	Population															Literacy Rate 7 Years +			Married Women Aged 15-49 Years
							All Ages			Aged 5-9 Years			Aged 10-14 Years			Aged 18 Years +			Both Sex	Male	Female				
							Both Sex	Male	Female	Both Sex	Male	Female	Both Sex	Male	Female	Both Sex	Male	Female							
1	2	3	4	5	6	7	8	9	10	11	12	13	14	15	16	17	18	19	20	21	22	23			
10	04	47		Betagi Upazila Urban		2526	10204	5111	5093	1079	545	534	1154	605	549	6527	3204	3323	76.4	79.4	73.4	2594			
10	04	47		Betagi Upazila Other Urban		643	2582	1296	1286	298	157	141	338	187	151	1598	775	823	54.3	56.1	52.5	654			
10	04	47		Betagi Paurashava		2526	10204	5111	5093	1079	545	534	1154	605	549	6527	3204	3323	76.4	79.4	73.4	2594			
10	04	47	01	Ward No-01 Total		170	830	423	407	73	39	34	101	55	46	549	275	274	76.1	80.6	71.5	203			
10	04	47	02	Ward No-02 Total		215	941	444	497	101	45	56	114	56	58	608	286	322	73.8	78.1	69.9	242			
10	04	47	03	Ward No-03 Total		388	1606	808	798	193	107	86	171	82	89	1028	494	534	65.6	68.5	62.8	415			
10	04	47	04	Ward No-04 Total		195	915	461	454	105	58	47	102	61	41	561	271	290	68.1	70.5	65.8	222			
10	04	47	05	Ward No-05 Total		393	1546	758	788	159	83	76	185	98	87	985	479	506	89.0	91.9	86.2	407			
10	04	47	06	Ward No-06 Total		245	965	476	489	80	38	42	93	43	50	645	318	327	79.2	82.3	76.1	246			
10	04	47	07	Ward No-07 Total		418	1340	721	619	125	57	68	135	76	59	882	475	407	75.3	78.6	71.4	338			
10	04	47	08	Ward No-08 Total		329	1339	664	675	137	73	64	173	92	81	830	396	434	81.9	83.1	80.6	351			
10	04	47	09	Ward No-09 Total		173	722	356	366	106	45	61	80	42	38	439	210	229	75.0	78.4	71.6	170			
10	04	47	11	Betagi union	5638	3787	15757	7539	8218	1947	998	949	2017	1045	972	9542	4305	5237	62.0	63.2	60.9	4003			
10	04	47	23	Bibichini union	6237	3991	17347	8365	8982	2260	1143	1117	2133	1127	1006	10445	4777	5668	59.1	61.6	56.9	4302			
10	04	47	35	Bura Mazumdar union	5963	3367	14016	6766	7250	1808	950	858	1571	801	770	8715	4016	4699	60.9	63.6	58.5	3626			
10	04	47	47	Hosnabad union	6442	3785	16276	7890	8386	2199	1147	1052	2003	1083	920	9949	4537	5412	53.0	55.6	50.6	4100			
10	04	47	59	Kazirabad union	4909	3531	14247	6953	7294	1799	939	860	1737	938	799	8714	3996	4718	57.4	59.5	55.4	3612			
10	04	47	71	Mokamia union	5157	3353	14165	6853	7312	1709	887	822	1743	916	827	8821	4059	4762	59.4	61.2	57.7	3654			
10	04	47	83	Sarishamuri union	6093	3582	15133	7206	7927	2085	1024	1061	1826	939	887	8992	4036	4956	58.3	61.0	55.9	3823			
10	04	85		Patharghata Upazila Total	95719	43085	163927	80544	83383	19213	9741	9472	17956	9443	8513	103727	49410	54317	60.5	60.3	60.6	43198			
10	04	85		Patharghata Upazila Rural		35693	135406	66313	69093	16029	8092	7937	14817	7770	7047	85429	40535	44894	59.3	58.9	59.6	35615			
10	04	85		Patharghata Upazila Urban		4457	17177	8637	8540	1865	950	915	1922	1023	899	11029	5434	5595	72.5	73.0	72.0	4599			
10	04	85		Patharghata Upazila Other Urban		2935	11344	5594	5750	1319	699	620	1217	650	567	7269	3441	3828	56.6	57.1	56.2	2984			
10	04	85		Patharghata Paurashava		4457	17177	8637	8540	1865	950	915	1922	1023	899	11029	5434	5595	72.5	73.0	72.0	4599			
10	04	85	01	Ward No-01 Total		490	1643	844	799	148	79	69	187	100	87	1065	535	530	78.0	78.6	77.4	403			

Table U01: Area, Household, Population by Selected Age Groups, Literacy and Married Women

1	2	3	4	Administrative Unit Residence Community	Area (in Acres)	Number of Household	Population											Literacy Rate 7 Years +			Married Women Aged 15-49 Years	
							All Ages			Aged 5-9 Years			Aged 10-14 Years			Aged 18 Years +			Both Sex	Male		Female
							Both Sex	Male	Female	Both Sex	Male	Female	Both Sex	Male	Female	Both Sex	Male	Female				
8	9	10	11	12	13	14	15	16	17	18	19	20	21	22	23							
10	04	85	02	Ward No-02 Total		444	1779	887	892	197	95	102	222	129	93	1141	550	591	74.5	74.9	74.1	468
10	04	85	03	Ward No-03 Total		535	2173	1068	1105	229	107	122	240	115	125	1407	697	710	77.3	78.6	75.9	603
10	04	85	04	Ward No-04 Total		473	1788	896	892	184	96	88	206	107	99	1154	559	595	71.6	69.3	74.0	507
10	04	85	05	Ward No-05 Total		417	1627	820	807	185	112	73	179	99	80	1055	508	547	72.0	72.1	71.8	463
10	04	85	06	Ward No-06 Total		569	2363	1204	1159	285	155	130	225	130	95	1516	738	778	72.5	71.9	73.2	640
10	04	85	07	Ward No-07 Total		458	1803	901	902	178	83	95	218	106	112	1168	588	580	62.4	64.7	60.1	474
10	04	85	08	Ward No-08 Total		544	1898	951	947	188	84	104	189	97	92	1265	642	623	86.1	87.9	84.2	508
10	04	85	09	Ward No-09 Total		527	2103	1066	1037	271	139	132	256	140	116	1258	617	641	58.7	59.5	57.9	533
10	04	85	11	Char Duanti union	8921	6576	24563	12247	12316	2744	1402	1342	2681	1417	1264	15498	7482	8016	54.2	53.1	55.3	6428
10	04	85	23	Kakchira union	6519	5650	20720	10158	10562	2475	1222	1253	2225	1208	1017	13150	6225	6925	60.5	61.6	59.4	5411
10	04	85	35	Kalmegha union	12431	6939	25894	12595	13299	3117	1636	1481	2745	1419	1326	16375	7683	8692	53.6	53.5	53.6	6878
10	04	85	47	Kanthaltali union	5793	5137	19788	9536	10252	2326	1164	1162	2159	1119	1040	12590	5890	6700	67.5	67.8	67.2	5198
10	04	85	59	Nachna Para union	5551	3251	12484	6115	6369	1462	758	704	1434	739	695	7912	3778	4134	67.4	68.3	66.6	3212
10	04	85	71	Patharghata union	12521	7242	28491	14242	14249	3436	1696	1740	3160	1697	1463	17845	8687	9158	57.6	56.3	59.0	7475
10	04	85	83	Raihanpur union	6114	3833	14810	7014	7796	1788	913	875	1630	821	809	9328	4231	5097	58.8	57.9	59.5	3997

Table U01: Area, Household, Population by Selected Age Groups, Literacy and Married Women

Division	Zila	Upazila	Union	Administrative Unit Residence Community	Area (in Acres)	Number of Household	Population															Literacy Rate 7 Years +			Married Women Aged 15-49 Years
							All Ages			Aged 5-9 Years			Aged 10-14 Years			Aged 18 Years +			Both Sex	Male	Female				
							Both Sex	Male	Female	Both Sex	Male	Female	Both Sex	Male	Female	Both Sex	Male	Female							
1	2	3	4	5	6	7	8	9	10	11	12	13	14	15	16	17	18	19	20	21	22	23			
10	06			Barisal Zila Total	688070	513673	2324310	1137210	1187100	300241	153611	146630	302970	154860	148110	1367132	647071	720061	61.2	61.9	60.6	547085			
10	06			Barisal Zila Rural		399205	1805294	873352	931942	244605	124811	119794	241508	122945	118563	1040044	482571	557473	57.8	57.9	57.7	423765			
10	06			Barisal Zila Urban		26042	118779	58964	59815	14177	7358	6819	15276	7860	7416	71626	34711	36915	69.4	70.8	68.1	28751			
10	06			Barisal City Corporation		72709	328278	169475	158803	32771	16939	15832	36909	19310	17599	212095	109042	103053	75.3	77.0	73.4	77446			
10	06			Barisal Zila Other Urban		15717	71959	35419	36540	8688	4503	4185	9277	4745	4532	43367	20747	22620	68.2	69.4	67.1	17123			
10	06	02		Agailjhara Upazila Total	38418	32839	149456	72421	77035	18628	9504	9124	19535	9986	9549	89175	41644	47531	62.9	65.4	60.6	34992			
10	06	02		Agailjhara Upazila Rural		30434	138599	67024	71575	17348	8821	8527	18218	9276	8942	82553	38489	44064	62.2	64.6	60.0	32424			
10	06	02		Agailjhara Upazila Other Urban		2405	10857	5397	5460	1280	683	597	1317	710	607	6622	3155	3467	72.0	75.4	68.8	2568			
10	06	02	13	Bagdha union	8713	6586	30306	14627	15679	4085	2036	2049	4455	2333	2122	17200	7935	9265	59.6	61.1	58.3	6998			
10	06	02	15	Bakal union	7956	5760	25721	12667	13054	3258	1691	1567	3166	1615	1551	15577	7421	8156	62.9	66.0	60.0	5929			
10	06	02	47	Gaila union	6298	7179	32323	15580	16743	3751	1932	1819	3968	2026	1942	19707	9171	10536	65.4	67.7	63.3	7823			
10	06	02	79	Rajjher union	8937	6902	31825	15359	16466	4004	2057	1947	4064	2026	2038	19153	8934	10219	63.6	66.6	60.8	7399			
10	06	02	87	Ratnapur union	6514	6412	29281	14188	15093	3530	1788	1742	3882	1986	1896	17538	8183	9355	62.8	65.5	60.3	6843			
10	06	03		Babuganj Upazila Total	40742	31663	140361	67586	72775	16731	8668	8063	18735	9593	9142	83935	38588	45347	68.8	69.5	68.2	33600			
10	06	03		Babuganj Upazila Rural		29472	130514	62675	67839	15590	8054	7536	17504	8980	8524	77887	35642	42245	68.3	68.9	67.7	31297			
10	06	03		Babuganj Upazila Other Urban		2191	9847	4911	4936	1141	614	527	1231	613	618	6048	2946	3102	76.2	77.2	75.1	2303			
10	06	03	13	Jahangir Nagar(Agarpur) union	7578	5500	24281	11500	12781	3040	1559	1481	3323	1684	1639	14212	6344	7868	62.9	62.5	63.2	5840			
10	06	03	27	Chandpasha union	6984	5419	24092	11631	12461	2776	1451	1325	3286	1656	1630	14427	6669	7758	69.6	70.3	69.0	5806			
10	06	03	40	Dehergati union	6515	4457	19723	9058	10665	2243	1119	1124	2616	1309	1307	11887	5160	6727	65.5	66.1	65.0	4798			
10	06	03	54	Kedarpur union	7117	4590	19934	9508	10426	2466	1257	1209	2830	1423	1407	11768	5369	6399	61.4	61.9	60.9	4662			
10	06	03	67	Madhab Pasha union	6777	6202	27972	13718	14254	3375	1739	1636	3505	1899	1606	16748	7826	8922	75.1	76.1	74.1	6760			
10	06	03	81	Rahmatpur union	5771	5495	24359	12171	12188	2831	1543	1288	3175	1622	1553	14893	7220	7673	75.6	76.4	74.7	5734			
10	06	07		Bakerganj Upazila Total	101650	71537	313845	148925	164920	41380	21089	20291	41496	21202	20294	183635	82552	101083	63.3	64.3	62.4	76787			
10	06	07		Bakerganj Upazila Rural		67241	294353	139273	155080	39103	19907	19196	39053	19909	19144	171653	76791	94862	62.5	63.3	61.7	71909			
10	06	07		Bakerganj Upazila Urban		3395	15418	7644	7774	1815	956	859	1903	1011	892	9473	4564	4909	76.7	78.8	74.6	3884			

Table U01: Area, Household, Population by Selected Age Groups, Literacy and Married Women

Division	Zila	Upazila	Union	Administrative Unit Residence Community	Area (in Acres)	Number of Household	Population															Literacy Rate 7 Years +			Married Women Aged 15-49 Years
							All Ages			Aged 5-9 Years			Aged 10-14 Years			Aged 18 Years +			Both Sex	Male	Female				
							Both Sex	Male	Female	Both Sex	Male	Female	Both Sex	Male	Female	Both Sex	Male	Female							
1	2	3	4	5	6	7	8	9	10	11	12	13	14	15	16	17	18	19	20	21	22	23			
10	06	07		Bakerganj Upazila Other Urban		901	4074	2008	2066	462	226	236	540	282	258	2509	1197	1312	70.4	71.3	69.5	994			
10	06	07		Bakerganj Paurashava		3395	15418	7644	7774	1815	956	859	1903	1011	892	9473	4564	4909	76.7	78.8	74.6	3884			
10	06	07	01	Ward No-01 Total		509	2402	1173	1229	298	140	158	321	181	140	1452	687	765	79.8	82.3	77.3	597			
10	06	07	02	Ward No-02 Total		267	1249	654	595	158	84	74	159	91	68	770	391	379	81.3	82.7	79.8	310			
10	06	07	03	Ward No-03 Total		286	1193	612	581	97	51	46	108	60	48	834	427	407	89.1	89.6	88.5	311			
10	06	07	04	Ward No-04 Total		436	1840	931	909	197	114	83	208	114	94	1157	578	579	86.0	87.5	84.5	469			
10	06	07	05	Ward No-05 Total		462	2095	1021	1074	243	131	112	245	123	122	1288	604	684	75.1	76.4	73.8	542			
10	06	07	06	Ward No-06 Total		543	2491	1212	1279	306	160	146	321	152	169	1503	720	783	67.9	71.3	64.7	622			
10	06	07	07	Ward No-07 Total		368	1738	869	869	232	135	97	238	131	107	1024	476	548	77.6	78.0	77.1	420			
10	06	07	08	Ward No-08 Total		264	1169	582	587	121	50	71	149	82	67	712	348	364	70.7	74.1	67.3	302			
10	06	07	09	Ward No-09 Total		260	1241	590	651	163	91	72	154	77	77	733	333	400	64.5	66.9	62.3	311			
10	06	07	12	Bhar Pasha union	6207	4237	18743	8892	9851	2351	1194	1157	2575	1345	1230	11033	4894	6139	63.8	65.2	62.5	4595			
10	06	07	13	Charadi union	6959	4531	19233	9071	10162	2614	1324	1290	2515	1314	1201	11126	4959	6167	59.5	59.9	59.1	4675			
10	06	07	20	Char Amaddi union	6001	3985	18122	8568	9554	2381	1211	1170	2383	1195	1188	10637	4777	5860	69.0	68.8	69.1	4496			
10	06	07	27	Darial union	8882	5790	26628	12830	13798	3642	1887	1755	3377	1738	1639	15526	7133	8393	61.2	61.2	61.2	6492			
10	06	07	33	Dudhal union	7495	5274	21909	10059	11850	2959	1473	1486	3017	1521	1496	12423	5321	7102	62.0	62.8	61.3	5394			
10	06	07	40	Durga Pasha union	5814	2967	13338	6427	6911	1786	932	854	1743	918	825	7674	3469	4205	52.4	51.9	52.9	3239			
10	06	07	47	Faridpur union	5713	4459	18649	8893	9756	2369	1193	1176	2427	1270	1157	11090	5000	6090	59.8	61.3	58.5	4685			
10	06	07	54	Garuria union	8126	5772	24930	11594	13336	3566	1822	1744	3214	1608	1606	14343	6231	8112	61.3	61.6	61.0	6164			
10	06	07	61	Kabai union	7338	4892	21197	9943	11254	2928	1527	1401	2801	1381	1420	12325	5416	6909	63.9	65.8	62.2	5234			
10	06	07	67	Kalaskati union	6047	5414	24223	12011	12212	3089	1553	1536	2904	1500	1404	14829	7180	7649	58.9	59.2	58.6	5750			
10	06	07	74	Nalua union	3806	2157	9270	4248	5022	1276	637	639	1251	647	604	5418	2319	3099	56.5	58.5	54.8	2311			
10	06	07	81	Niamati union	7368	5684	24073	11218	12855	3019	1482	1537	3268	1665	1603	14245	6286	7959	66.1	68.7	64.0	5714			
10	06	07	88	Padri Shibpur union	7537	5644	25258	11787	13471	3384	1738	1646	3663	1843	1820	14366	6253	8113	65.7	67.6	64.2	6174			
10	06	07	94	Rangasree union	10379	7336	32854	15740	17114	4201	2160	2041	4455	2246	2209	19127	8750	10377	66.7	67.4	66.1	7980			

----- National Series: Union Statistics -----

Table U01: Area, Household, Population by Selected Age Groups, Literacy and Married Women

Division	Zila	Upazila	Union	Administrative Unit Residence Community	Area (in Acres)	Number of Household	Population															Literacy Rate 7 Years +			Married Women Aged 15-49 Years
							All Ages			Aged 5-9 Years			Aged 10-14 Years			Aged 18 Years +			Both Sex	Male	Female				
							Both Sex	Male	Female	Both Sex	Male	Female	Both Sex	Male	Female	Both Sex	Male	Female							
1	2	3	4	5	6	7	8	9	10	11	12	13	14	15	16	17	18	19	20	21	22	23			
10	06	10		Banari Para Upazila Total	33188	34186	148188	73073	75115	17901	9079	8822	19061	9946	9115	89760	42832	46928	67.2	67.8	66.7	35696			
10	06	10		Banari Para Upazila Rural		30278	131306	64593	66713	15998	8087	7911	17048	8855	8193	79176	37666	41510	65.1	65.5	64.8	31549			
10	06	10		Banari Para Upazila Urban		2373	10366	5365	5001	1071	564	507	1108	617	491	6712	3419	3293	88.5	90.2	86.6	2540			
10	06	10		Banari Para Upazila Other Urban		1535	6516	3115	3401	832	428	404	905	474	431	3872	1747	2125	75.8	76.6	75.1	1607			
10	06	10		Banari Para Paurashava		2373	10366	5365	5001	1071	564	507	1108	617	491	6712	3419	3293	88.5	90.2	86.6	2540			
10	06	10	01	Ward No-01 Total		316	1770	1053	717	172	92	80	158	91	67	1215	754	461	78.3	80.5	75.0	365			
10	06	10	02	Ward No-02 Total		321	1459	790	669	169	94	75	203	134	69	887	452	435	90.5	92.3	88.3	335			
10	06	10	03	Ward No-03 Total		238	991	500	491	96	52	44	103	48	55	662	329	333	91.0	92.4	89.6	256			
10	06	10	04	Ward No-04 Total		292	1220	593	627	142	68	74	115	59	56	773	368	405	94.6	97.6	91.9	314			
10	06	10	05	Ward No-05 Total		284	1032	494	538	103	51	52	106	55	51	669	316	353	92.9	94.3	91.5	272			
10	06	10	06	Ward No-06 Total		187	870	431	439	88	51	37	95	53	42	536	254	282	94.9	95.0	94.9	235			
10	06	10	07	Ward No-07 Total		126	536	267	269	62	33	29	72	41	31	347	165	182	93.1	93.6	92.5	130			
10	06	10	08	Ward No-08 Total		216	882	457	425	78	43	35	87	51	36	578	280	298	83.1	87.0	79.1	226			
10	06	10	09	Ward No-09 Total		393	1606	780	826	161	80	81	169	85	84	1045	501	544	87.0	90.2	84.0	407			
10	06	10	10	Banaripara union	3045	2739	11609	5680	5929	1289	665	624	1369	696	673	7337	3495	3842	82.7	84.6	80.9	2813			
10	06	10	21	Baisari union	2772	3553	15272	7684	7588	1677	828	849	1962	1032	930	9571	4791	4780	67.7	69.1	66.3	3575			
10	06	10	31	Bisarkandi union	5117	4490	21034	10748	10286	2806	1397	1409	2658	1352	1306	12357	6276	6081	59.7	59.4	60.1	4804			
10	06	10	42	Chakhar union	3953	4049	16009	7505	8504	1924	976	948	2259	1162	1097	9563	4199	5364	63.3	64.0	62.7	4096			
10	06	10	52	Iluhar union	4029	4279	18811	9161	9650	2361	1195	1166	2477	1251	1226	11171	5257	5914	62.6	60.0	64.9	4624			
10	06	10	63	Salia Bakpur union	3775	4485	19592	9404	10188	2349	1221	1128	2582	1366	1216	11801	5333	6468	78.7	79.6	77.8	4861			
10	06	10	73	Saidkati union	6737	5520	23380	11572	11808	2894	1463	1431	3179	1736	1443	13954	6551	7403	57.0	58.7	55.4	5543			
10	06	10	84	Udaykati union	3090	2698	12115	5954	6161	1530	770	760	1467	734	733	7294	3511	3783	59.8	60.3	59.3	2840			
10	06	32		Gaurnadi Upazila Total	37200	41561	188586	92209	96377	23402	12116	11286	24543	12526	12017	113059	53327	59732	60.9	62.6	59.3	45518			
10	06	32		Gaurnadi Upazila Rural		32144	146148	71004	75144	18487	9513	8974	19013	9651	9362	87177	40757	46420	58.6	60.0	57.2	35091			
10	06	32		Gaurnadi Upazila Urban		9417	42438	21205	21233	4915	2603	2312	5530	2875	2655	25882	12570	13312	68.9	71.0	66.8	10427			

----- National Series: Union Statistics -----

Table U01: Area, Household, Population by Selected Age Groups, Literacy and Married Women

Division	Zila	Upazila	Union	Administrative Unit Residence Community	Area (in Acres)	Number of Household	Population															Literacy Rate 7 Years +			Married Women Aged 15-49 Years
							All Ages			Aged 5-9 Years			Aged 10-14 Years			Aged 18 Years +			Both Sex	Male	Female				
							Both Sex	Male	Female	Both Sex	Male	Female	Both Sex	Male	Female	Both Sex	Male	Female							
1	2	3	4	5	6	7	8	9	10	11	12	13	14	15	16	17	18	19	20	21	22	23			
10	06	32		Gaurnadi Paurashava		9417	42438	21205	21233	4915	2603	2312	5530	2875	2655	25882	12570	13312	68.9	71.0	66.8	10427			
10	06	32	01	Ward No-01 Total		1435	6376	3256	3120	720	365	355	803	413	390	3985	2024	1961	76.8	79.8	73.7	1570			
10	06	32	02	Ward No-02 Total		929	4298	2152	2146	509	275	234	554	273	281	2595	1284	1311	59.4	60.8	58.1	1058			
10	06	32	03	Ward No-03 Total		858	4114	2084	2030	475	258	217	583	329	254	2436	1185	1251	56.8	58.5	55.0	1001			
10	06	32	04	Ward No-04 Total		816	3971	2020	1951	400	207	193	517	275	242	2506	1243	1263	68.7	70.6	66.7	967			
10	06	32	05	Ward No-05 Total		1397	5737	3011	2726	642	369	273	713	404	309	3556	1808	1748	81.5	82.8	80.0	1418			
10	06	32	06	Ward No-06 Total		1051	4987	2471	2516	583	299	284	629	312	317	3034	1470	1564	71.1	73.4	68.9	1220			
10	06	32	07	Ward No-07 Total		1085	4776	2331	2445	551	293	258	640	328	312	2906	1351	1555	68.5	69.7	67.3	1194			
10	06	32	08	Ward No-08 Total		1008	4428	2089	2339	562	287	275	572	270	302	2645	1207	1438	63.7	66.1	61.7	1093			
10	06	32	09	Ward No-09 Total		838	3751	1791	1960	473	250	223	519	271	248	2219	998	1221	63.9	66.0	61.9	906			
10	06	32	23	Barthi union	4847	5570	25720	12713	13007	3357	1758	1599	3408	1743	1665	15145	7238	7907	52.2	54.4	50.0	5962			
10	06	32	31	Batajore union	4982	4813	22030	10887	11143	2529	1309	1220	2730	1392	1338	13551	6495	7056	63.9	64.6	63.3	5366			
10	06	32	38	Chandshi union	1683	2159	9821	4760	5061	1192	590	602	1218	618	600	6027	2833	3194	61.9	63.8	60.1	2346			
10	06	32	55	Khanjapur union	5563	5809	26655	13057	13598	3656	1898	1758	3504	1761	1743	15583	7323	8260	52.2	54.9	49.6	6239			
10	06	32	63	Mahilara union	3144	3374	15207	7331	7876	1756	917	839	1922	967	955	9383	4363	5020	63.9	65.7	62.2	3741			
10	06	32	71	Nalchira union	5787	5175	23490	11123	12367	2998	1486	1512	3327	1669	1658	13642	6227	7415	62.8	63.4	62.3	5738			
10	06	32	94	Sarikal union	6265	5244	23225	11133	12092	2999	1555	1444	2904	1501	1403	13846	6278	7568	58.4	59.0	57.9	5699			
10	06	36		Hizla Upazila Total	127349	30529	146077	72789	73288	23577	12135	11442	20522	10613	9909	76743	36995	39748	40.8	39.2	42.4	31260			
10	06	36		Hizla Upazila Rural		27525	131893	65770	66123	21596	11082	10514	18469	9566	8903	68868	33224	35644	39.1	37.2	41.0	28097			
10	06	36		Hizla Upazila Other Urban		3004	14184	7019	7165	1981	1053	928	2053	1047	1006	7875	3771	4104	56.4	57.4	55.5	3163			
10	06	36	13	Bara Jalia union	14079	6574	31643	15711	15932	4512	2362	2150	4567	2332	2235	17422	8404	9018	45.3	44.8	45.9	6875			
10	06	36	27	Dhulkhola union	9880	3261	13399	6928	6471	2243	1153	1090	1575	831	744	7173	3666	3507	43.5	42.9	44.1	2887			
10	06	36	54	Guabaria union	16055	6467	29920	14319	15601	4241	2150	2091	4253	2143	2110	16854	7705	9149	50.9	50.9	50.9	6929			
10	06	36	67	Harinathpur union	14820	4963	24626	12062	12564	4082	2130	1952	3584	1840	1744	12646	5876	6770	45.1	43.1	47.0	5193			
10	06	36	81	Hizla Gaurabdi union	17784	4521	21754	11382	10372	4026	2105	1921	3099	1679	1420	10422	5363	5059	22.7	20.6	25.1	4355			

----- National Series: Union Statistics -----

Table U01: Area, Household, Population by Selected Age Groups, Literacy and Married Women

Division	Zila	Upazila	Union	Administrative Unit Residence Community	Area (in Acres)	Number of Household	Population															Literacy Rate 7 Years +			Married Women Aged 15-49 Years
							All Ages			Aged 5-9 Years			Aged 10-14 Years			Aged 18 Years +			Both Sex	Male	Female				
							Both Sex	Male	Female	Both Sex	Male	Female	Both Sex	Male	Female	Both Sex	Male	Female							
1	2	3	4	5	6	7	8	9	10	11	12	13	14	15	16	17	18	19	20	21	22	23			
10	06	36	94	Memania union	17290	4743	24735	12387	12348	4473	2235	2238	3444	1788	1656	12226	5981	6245	31.2	27.8	34.5	5021			
10	06	51		Barisal Sadar Upazila Total	80163	114774	527017	267207	259810	57784	29744	28040	63032	32777	30255	330243	165364	164879	69.3	70.5	68.1	125183			
10	06	51		Barisal Sadar Upazila Rural		39774	187709	92227	95482	23767	12161	11606	24766	12784	11982	111358	52977	58381	59.3	58.8	59.8	45081			
10	06	51		Barisal City Corporation		72709	328278	169475	158803	32771	16939	15832	36909	19310	17599	212095	109042	103053	75.3	77.0	73.4	77446			
10	06	51	01	Ward No-01 Total		3441	14768	7771	6997	1480	760	720	1548	787	761	9767	5199	4568	72.0	75.1	68.5	3591			
10	06	51	02	Ward No-02 Total		3425	13888	7056	6832	1243	624	619	1390	713	677	9331	4717	4614	81.4	83.4	79.4	3389			
10	06	51	03	Ward No-03 Total		2899	11634	5797	5837	1278	642	636	1393	704	689	7255	3613	3642	68.9	71.5	66.2	2825			
10	06	51	04	Ward No-04 Total		2903	12695	6649	6046	1360	740	620	1439	815	624	8026	4089	3937	77.9	79.4	76.4	3002			
10	06	51	05	Ward No-05 Total		4193	18740	9561	9179	2237	1150	1087	2338	1220	1118	11147	5652	5495	50.9	51.2	50.7	4600			
10	06	51	06	Ward No-06 Total		3153	13818	7161	6657	1427	714	713	1536	794	742	8871	4652	4219	68.0	70.3	65.6	3290			
10	06	51	07	Ward No-07 Total		2324	10284	5189	5095	1002	525	477	1150	608	542	6673	3300	3373	73.1	75.5	70.6	2529			
10	06	51	08	Ward No-08 Total		1274	7297	4563	2734	513	276	237	629	362	267	5398	3501	1897	79.6	77.4	83.4	1429			
10	06	51	09	Ward No-09 Total		1199	6790	3924	2866	603	321	282	669	418	251	4714	2760	1954	75.6	78.5	71.5	1435			
10	06	51	10	Ward No-10 Total		1870	8328	4434	3894	829	411	418	990	535	455	5396	2890	2506	68.1	71.4	64.2	1900			
10	06	51	11	Ward No-11 Total		3002	14611	7879	6732	1442	777	665	1584	816	768	9506	5162	4344	79.8	81.8	77.5	3437			
10	06	51	12	Ward No-12 Total		1146	5791	3000	2791	408	193	215	489	245	244	4241	2246	1995	90.4	92.0	88.7	1081			
10	06	51	13	Ward No-13 Total		2115	9700	4946	4754	1039	537	502	1274	700	574	5883	2925	2958	83.4	85.5	81.3	2285			
10	06	51	14	Ward No-14 Total		1872	8321	4099	4222	781	391	390	983	464	519	5404	2640	2764	85.6	88.4	82.8	1977			
10	06	51	15	Ward No-15 Total		2549	11196	5728	5468	985	510	475	1141	556	585	7287	3678	3609	83.4	86.5	80.3	2628			
10	06	51	16	Ward No-16 Total		1325	6360	3379	2981	557	304	253	780	425	355	4175	2179	1996	90.3	91.6	88.9	1400			
10	06	51	17	Ward No-17 Total		1397	6171	2967	3204	477	242	235	668	295	373	4151	2071	2080	88.5	89.9	87.2	1445			
10	06	51	18	Ward No-18 Total		1730	8119	4131	3988	758	387	371	1312	755	557	4942	2433	2509	89.5	92.8	86.1	1806			
10	06	51	19	Ward No-19 Total		3051	13695	6711	6984	1053	519	534	1236	590	646	9619	4733	4886	85.3	87.4	83.3	3122			
10	06	51	20	Ward No-20 Total		1736	8802	4528	4274	583	305	278	756	430	326	6526	3321	3205	92.8	95.0	90.6	1658			
10	06	51	21	Ward No-21 Total		2093	9007	4661	4346	834	420	414	986	510	476	5935	3017	2918	83.6	86.3	80.8	2088			

Table U01: Area, Household, Population by Selected Age Groups, Literacy and Married Women

Division	Zila	Upazila	Union	Administrative Unit Residence Community	Area (in Acres)	Number of Household	Population															Literacy Rate 7 Years +			Married Women Aged 15-49 Years
							All Ages			Aged 5-9 Years			Aged 10-14 Years			Aged 18 Years +			Both Sex	Male	Female				
							Both Sex	Male	Female	Both Sex	Male	Female	Both Sex	Male	Female	Both Sex	Male	Female							
1	2	3	4	5	6	7	8	9	10	11	12	13	14	15	16	17	18	19	20	21	22	23			
10	06	51	22	Ward No-22 Total		2193	9409	4849	4560	910	450	460	975	522	453	6200	3145	3055	75.0	77.6	72.2	2305			
10	06	51	23	Ward No-23 Total		3236	14765	7372	7393	1567	808	759	1701	862	839	9360	4630	4730	73.1	74.9	71.2	3719			
10	06	51	24	Ward No-24 Total		4498	19904	10207	9697	2166	1123	1043	2275	1169	1106	12556	6398	6158	69.1	70.8	67.3	4914			
10	06	51	25	Ward No-25 Total		3126	14523	7708	6815	1643	895	748	1623	862	761	9097	4811	4286	67.1	68.1	66.0	3519			
10	06	51	26	Ward No-26 Total		2195	10132	5065	5067	1203	651	552	1235	637	598	6209	3033	3176	67.6	67.2	68.0	2478			
10	06	51	27	Ward No-27 Total		1598	7440	3740	3700	861	421	440	983	534	449	4511	2208	2303	64.8	66.2	63.4	1765			
10	06	51	28	Ward No-28 Total		1969	8947	4687	4260	984	522	462	991	497	494	5622	2940	2682	70.2	71.2	69.2	2144			
10	06	51	29	Ward No-29 Total		3493	15140	7684	7456	1614	826	788	1793	926	867	9498	4762	4736	76.4	77.0	75.8	3762			
10	06	51	30	Ward No-30 Total		1704	8003	4029	3974	934	495	439	1042	559	483	4795	2337	2458	67.7	68.9	66.4	1923			
10	06	51	32	Chandpura union	5967	3648	16764	8132	8632	2032	1048	984	2138	1090	1048	10151	4703	5448	63.8	62.9	64.7	4210			
10	06	51	33	Chandra Mohan union	5735	2862	15320	7836	7484	2141	1118	1023	2154	1130	1024	8482	4236	4246	51.6	50.9	52.3	3428			
10	06	51	34	Char Baria union	4860	4736	22904	11510	11394	2471	1284	1187	2822	1485	1337	14475	7119	7356	62.9	63.2	62.5	5402			
10	06	51	43	Char Kowa union	9346	6479	30232	15078	15154	3745	1930	1815	3744	1916	1828	18334	8934	9400	59.7	60.7	58.7	7263			
10	06	51	51	Char Monai union	11755	6220	28790	14163	14627	3919	2017	1902	3899	2034	1865	16633	7909	8724	53.9	53.2	54.6	6931			
10	06	51	60	Jagua union	1897	1420	6509	3092	3417	824	414	410	865	441	424	3907	1773	2134	78.2	77.3	79.0	1640			
10	06	51	69	Kashipur union	2791	3509	16410	8148	8262	2003	1027	976	2052	1072	980	9935	4810	5125	61.7	62.8	60.6	3964			
10	06	51	77	Roy Pasha Karapur union	4638	3910	18734	9025	9709	2241	1113	1128	2535	1265	1270	11182	5236	5946	68.9	68.5	69.4	4543			
10	06	51	86	Shayestabad union	11318	4983	23255	11257	11998	3226	1657	1569	3278	1653	1625	13231	6186	7045	51.1	48.1	54.0	5383			
10	06	51	94	Tungbaria union	5025	4298	19821	9491	10330	2411	1197	1214	2636	1381	1255	11818	5416	6402	56.7	56.1	57.2	4973			
10	06	62		Mehendiganj Upazila Total	103529	65231	301046	146926	154120	45540	23203	22337	41025	20654	20371	164817	77779	87038	48.6	46.4	50.6	67557			
10	06	62		Mehendiganj Upazila Rural		58107	267244	130677	136567	41213	21030	20183	36532	18465	18067	145050	68503	76547	46.6	44.2	48.9	59582			
10	06	62		Mehendiganj Upazila Urban		6329	30067	14535	15532	3800	1931	1869	3970	1926	2044	17631	8327	9304	64.3	64.2	64.5	7118			
10	06	62		Mehendiganj Upazila Other Urban		795	3735	1714	2021	527	242	285	523	263	260	2136	949	1187	55.5	55.2	55.8	857			
10	06	62		Mehendiganj Paurashava		6329	30067	14535	15532	3800	1931	1869	3970	1926	2044	17631	8327	9304	64.3	64.2	64.5	7118			
10	06	62	01	Ward No-01 Total		909	4401	2197	2204	539	287	252	653	357	296	2556	1211	1345	64.6	64.9	64.3	1071			

Table U01: Area, Household, Population by Selected Age Groups, Literacy and Married Women

Division	Zila	Upazila	Union	Administrative Unit Residence Community	Area (in Acres)	Number of Household	Population											Literacy Rate 7 Years +			Married Women Aged 15-49 Years	
							All Ages			Aged 5-9 Years			Aged 10-14 Years			Aged 18 Years +			Both Sex	Male		Female
							Both Sex	Male	Female	Both Sex	Male	Female	Both Sex	Male	Female	Both Sex	Male	Female				
1	2	3	4	5	6	7	8	9	10	11	12	13	14	15	16	17	18	19	20	21	22	23
10	06	62	02	Ward No-02 Total		585	2605	1310	1295	293	162	131	300	148	152	1639	813	826	73.2	76.0	70.5	614
10	06	62	03	Ward No-03 Total		588	2922	1410	1512	339	175	164	402	176	226	1728	827	901	68.6	69.1	68.2	718
10	06	62	04	Ward No-04 Total		615	3029	1435	1594	433	217	216	391	179	212	1676	756	920	48.7	45.1	51.7	694
10	06	62	05	Ward No-05 Total		758	3605	1698	1907	459	230	229	474	235	239	2120	959	1161	62.5	62.9	62.1	857
10	06	62	06	Ward No-06 Total		780	3562	1708	1854	384	208	176	440	212	228	2194	1028	1166	75.0	76.5	73.7	836
10	06	62	07	Ward No-07 Total		668	3046	1434	1612	413	194	219	410	181	229	1739	809	930	74.6	74.4	74.8	718
10	06	62	08	Ward No-08 Total		821	3910	1897	2013	501	236	265	517	259	258	2276	1106	1170	57.0	54.9	59.1	905
10	06	62	09	Ward No-09 Total		605	2987	1446	1541	439	222	217	383	179	204	1703	818	885	55.3	53.8	56.8	705
10	06	62	13	Alimabad union	12913	6203	29790	14761	15029	4884	2507	2377	3959	2032	1927	15468	7452	8016	31.6	29.0	34.1	6383
10	06	62	15	Andhar Manik union	6106	4505	20920	9964	10956	3036	1523	1513	3083	1566	1517	11522	5254	6268	55.8	54.6	56.9	4858
10	06	62	23	Bhasan Char union	4524	3724	16838	8064	8774	2473	1274	1199	2276	1133	1143	9424	4323	5101	42.0	39.0	44.7	3857
10	06	62	31	Bidyandapur union	7667	2855	12772	6140	6632	1874	971	903	1736	852	884	7013	3241	3772	33.5	32.8	34.1	2914
10	06	62	39	Chandpur union	4212	4495	21184	10070	11114	3131	1561	1570	3045	1465	1580	11595	5282	6313	48.5	46.2	50.5	4799
10	06	62	40	Gobindapur union	10580	1816	8158	4150	4008	1499	736	763	1110	573	537	4261	2160	2101	56.8	54.8	58.8	1705
10	06	62	47	Char Ekkaria union	11548	6958	31975	15529	16446	4797	2424	2373	4391	2251	2140	17604	8232	9372	53.9	51.6	56.0	7180
10	06	62	55	Char Gopalpur union	6593	3426	12986	6375	6611	1880	972	908	1556	774	782	7409	3530	3879	52.0	50.9	53.1	3113
10	06	62	63	Dari Char Khajuria union	4687	2073	10442	5126	5316	1680	831	849	1388	725	663	5504	2594	2910	42.3	38.2	46.1	2256
10	06	62	71	Jangalia union	8845	4294	20424	10438	9986	3189	1674	1515	2853	1504	1349	10991	5477	5514	45.2	43.0	47.4	4343
10	06	62	79	Lata union	7141	4209	19376	9244	10132	2906	1514	1392	2582	1271	1311	10941	4987	5954	54.1	53.0	55.0	4585
10	06	62	87	Mehendiganj union	5777	3144	15037	7185	7852	2216	1101	1115	2185	1093	1092	8226	3780	4446	48.3	45.1	51.2	3321
10	06	62	94	Ulania union	6096	11200	51077	25345	25732	8175	4184	3991	6891	3489	3402	27228	13140	14088	46.5	43.3	49.6	11125
10	06	69		Muladi Upazila Total	64458	38394	174775	82545	92230	26200	13221	12979	24664	12046	12618	95567	42963	52604	56.0	56.1	55.9	40018
10	06	69		Muladi Upazila Rural		33866	154285	72330	81955	23624	11917	11707	21899	10615	11284	83639	37132	46507	55.1	55.1	55.1	35236
10	06	69		Muladi Upazila Urban		4528	20490	10215	10275	2576	1304	1272	2765	1431	1334	11928	5831	6097	62.6	63.1	62.1	4782
10	06	69		Muladi Paurashava		4528	20490	10215	10275	2576	1304	1272	2765	1431	1334	11928	5831	6097	62.6	63.1	62.1	4782

Table U01: Area, Household, Population by Selected Age Groups, Literacy and Married Women

Division	Zila	Upazila	Union	Administrative Unit Residence Community	Area (in Acres)	Number of Household	Population															Literacy Rate 7 Years +			Married Women Aged 15-49 Years
							All Ages			Aged 5-9 Years			Aged 10-14 Years			Aged 18 Years +			Both Sex	Male	Female				
							Both Sex	Male	Female	Both Sex	Male	Female	Both Sex	Male	Female	Both Sex	Male	Female							
1	2	3	4	5	6	7	8	9	10	11	12	13	14	15	16	17	18	19	20	21	22	23			
10	06	69	01	Ward No-01 Total		232	1091	511	580	126	61	65	134	63	71	668	307	361	66.0	67.6	64.6	267			
10	06	69	02	Ward No-02 Total		444	2028	988	1040	250	136	114	285	147	138	1165	549	616	47.6	42.9	52.0	448			
10	06	69	03	Ward No-03 Total		639	2962	1434	1528	378	178	200	404	192	212	1731	857	874	70.7	70.4	71.0	680			
10	06	69	04	Ward No-04 Total		685	3266	1667	1599	356	199	157	417	203	214	1974	994	980	54.8	55.6	53.9	796			
10	06	69	05	Ward No-05 Total		499	2133	1043	1090	293	141	152	304	151	153	1238	589	649	75.2	75.6	74.9	509			
10	06	69	06	Ward No-06 Total		844	3712	2018	1694	435	225	210	463	262	201	2206	1201	1005	68.4	70.6	65.8	820			
10	06	69	07	Ward No-07 Total		489	2290	1138	1152	312	164	148	337	200	137	1268	591	677	62.4	62.4	62.4	535			
10	06	69	08	Ward No-08 Total		323	1421	671	750	206	106	100	211	105	106	778	330	448	52.5	52.4	52.6	335			
10	06	69	09	Ward No-09 Total		373	1587	745	842	220	94	126	210	108	102	900	413	487	59.2	61.6	57.1	392			
10	06	69	11	Batamara union	7640	4749	21940	10105	11835	3686	1847	1839	3285	1543	1742	11411	4903	6508	58.3	58.5	58.2	4914			
10	06	69	23	Char Kalekhan union	5176	4209	19023	8961	10062	2853	1471	1382	2731	1308	1423	10291	4638	5653	53.4	53.8	53.0	4287			
10	06	69	35	Gachhua union	5844	3640	15937	7470	8467	2230	1124	1106	2283	1076	1207	8901	4007	4894	55.7	56.8	54.7	3629			
10	06	69	47	Kazir Char union	8041	4316	19587	9285	10302	2540	1253	1287	2657	1322	1335	11406	5182	6224	55.9	55.0	56.7	4591			
10	06	69	59	Muladi union	7236	4675	21556	10293	11263	3048	1553	1495	2933	1460	1473	12153	5534	6619	56.5	54.8	58.0	4929			
10	06	69	71	Nazirpur union	8156	5147	22517	10692	11825	3427	1713	1714	2962	1469	1493	12625	5670	6955	56.8	57.6	56.1	5317			
10	06	69	83	Safipur union	10648	7130	33725	15524	18201	5840	2956	2884	5048	2437	2611	16852	7198	9654	50.9	51.0	50.8	7569			
10	06	94		Wazirpur Upazila Total	61373	52959	234959	113529	121430	29098	14852	14246	30357	15517	14840	140198	65027	75171	62.5	64.0	61.1	56474			
10	06	94		Wazirpur Upazila Rural		50364	223243	107779	115464	27879	14239	13640	29006	14844	14162	132683	61390	71293	61.6	63.2	60.2	53499			
10	06	94		Wazirpur Upazila Other Urban		2595	11716	5750	5966	1219	613	606	1351	673	678	7515	3637	3878	78.4	79.5	77.2	2975			
10	06	94	10	Bamrail union	6193	6166	27608	13078	14530	3193	1635	1558	3624	1857	1767	16692	7489	9203	71.0	71.4	70.6	6839			
10	06	94	21	Bara Kotha union	5553	6120	26136	12237	13899	3348	1710	1638	3485	1788	1697	15424	6722	8702	54.5	56.5	52.8	6407			
10	06	94	31	Guthia union	7256	5561	24871	11747	13124	2909	1457	1452	3123	1549	1574	15117	6829	8288	70.6	71.2	70.1	6153			
10	06	94	42	Harta union	6856	4917	22997	11572	11425	3009	1512	1497	2920	1482	1438	13630	6787	6843	53.7	57.2	50.2	5254			
10	06	94	52	Jalla union	6715	5592	24442	11871	12571	3083	1601	1482	3223	1627	1596	14413	6757	7656	58.5	62.4	54.8	5654			
10	06	94	63	Otra union	5626	5784	25071	11853	13218	3125	1608	1517	3330	1712	1618	14692	6521	8171	61.4	62.5	60.4	5945			

Table U01: Area, Household, Population by Selected Age Groups, Literacy and Married Women

1	2	3	4	Administrative Unit Residence Community	Area (in Acres)	Number of Household	Population											Literacy Rate 7 Years +			23 Married Women Aged 15-49 Years	
							All Ages			Aged 5-9 Years			Aged 10-14 Years			Aged 18 Years +			20 Both Sex	21 Male		22 Female
							8 Both Sex	9 Male	10 Female	11 Both Sex	12 Male	13 Female	14 Both Sex	15 Male	16 Female	17 Both Sex	18 Male	19 Female				
10	06	94	73	Satla union	12297	5768	27073	13491	13582	3932	2000	1932	3598	1904	1694	15238	7321	7917	53.9	54.5	53.3	6237
10	06	94	84	Shikarpur union	4876	6341	28972	14218	14754	3143	1620	1523	3496	1770	1726	18238	8798	9440	73.6	74.8	72.5	7201
10	06	94	94	Sholak union	6001	6710	27789	13462	14327	3356	1709	1647	3558	1828	1730	16754	7803	8951	62.3	63.7	61.1	6784

Table U01: Area, Household, Population by Selected Age Groups, Literacy and Married Women

Division	Zila	Upazila	Union	Administrative Unit Residence Community	Area (in Acres)	Number of Household	Population															Literacy Rate 7 Years +			Married Women Aged 15-49 Years
							All Ages			Aged 5-9 Years			Aged 10-14 Years			Aged 18 Years +			Both Sex	Male	Female				
							Both Sex	Male	Female	Both Sex	Male	Female	Both Sex	Male	Female	Both Sex	Male	Female							
							8	9	10	11	12	13	14	15	16	17	18	19	20	21	22				
10	09			Bhola Zila Total	841017	372723	1776795	884069	892726	269795	137881	131914	238471	123921	114550	965500	463808	501692	43.2	43.6	42.9	406294			
10	09			Bhola Zila Rural		322594	1533478	761425	772053	239003	122206	116797	206497	107441	99056	823671	393394	430277	40.7	40.7	40.6	350135			
10	09			Bhola Zila Urban		23820	117432	60291	57141	13879	7072	6807	15452	7855	7597	70005	35964	34041	68.5	70.8	66.1	26570			
10	09			Bhola Zila Other Urban		26309	125885	62353	63532	16913	8603	8310	16522	8625	7897	71824	34450	37374	49.5	50.6	48.5	29589			
10	09	18		Bhola Sadar Upazila Total	102095	88068	430520	214212	216308	64404	32795	31609	59528	30844	28684	233503	112442	121061	45.2	45.0	45.4	96339			
10	09	18		Bhola Sadar Upazila Rural		70453	343277	170197	173080	54004	27516	26488	48150	25057	23093	181490	86391	95099	39.8	38.9	40.8	76358			
10	09	18		Bhola Sadar Upazila Urban		9635	47477	24493	22984	5107	2567	2540	6077	3047	3030	29423	15367	14056	76.0	78.3	73.6	10707			
10	09	18		Bhola Sadar Upazila Other Urban		7980	39766	19522	20244	5293	2712	2581	5301	2740	2561	22590	10684	11906	52.2	53.5	50.9	9274			
10	09	18		Bhola Paurashava		9635	47477	24493	22984	5107	2567	2540	6077	3047	3030	29423	15367	14056	76.0	78.3	73.6	10707			
10	09	18	01	Ward No-01 Total		1118	5319	2638	2681	604	315	289	666	333	333	3266	1598	1668	75.4	78.9	72.0	1286			
10	09	18	02	Ward No-02 Total		873	4132	2056	2076	434	220	214	518	227	291	2594	1325	1269	82.9	84.7	81.0	945			
10	09	18	03	Ward No-03 Total		1223	6290	3105	3185	694	331	363	829	444	385	3754	1813	1941	80.3	81.4	79.3	1390			
10	09	18	04	Ward No-04 Total		1423	7447	3980	3467	873	437	436	962	484	478	4515	2493	2022	63.1	65.0	60.9	1606			
10	09	18	05	Ward No-05 Total		1028	4918	2578	2340	513	281	232	635	349	286	3081	1593	1488	71.1	72.3	69.7	1152			
10	09	18	06	Ward No-06 Total		895	4630	2709	1921	411	218	193	538	287	251	3105	1883	1222	90.7	92.4	88.4	958			
10	09	18	07	Ward No-07 Total		940	4528	2266	2262	449	216	233	601	282	319	2880	1467	1413	85.3	87.8	82.7	1035			
10	09	18	08	Ward No-08 Total		1041	5229	2665	2564	524	255	269	681	330	351	3246	1677	1569	74.5	78.7	70.0	1167			
10	09	18	09	Ward No-09 Total		1094	4984	2496	2488	605	294	311	647	311	336	2982	1518	1464	69.1	71.5	66.6	1168			
10	09	18	12	Alinagar union	2452	3417	16943	8505	8438	2208	1161	1047	2502	1334	1168	9413	4537	4876	51.0	51.6	50.4	3794			
10	09	18	14	Bapta union	12887	7392	36548	17927	18621	4943	2563	2380	4780	2425	2355	20718	9805	10913	51.4	52.8	50.1	8545			
10	09	18	21	Char Samaia union	3590	3930	19261	9587	9674	3040	1565	1475	2679	1342	1337	10240	4967	5273	53.2	53.7	52.8	4199			
10	09	18	29	Char Shibpur union	2758	4415	21284	10546	10738	3056	1589	1467	3035	1586	1449	11664	5499	6165	49.6	50.0	49.3	4903			
10	09	18	36	Dhania union	5297	6456	31951	15920	16031	4519	2269	2250	4457	2381	2076	17675	8487	9188	45.5	45.3	45.8	7288			
10	09	18	51	Illisha union	10358	9587	46924	23437	23487	7474	3808	3666	6269	3257	3012	25172	12152	13020	34.5	34.3	34.8	10411			
10	09	18	55	Paschim Illisha union	8184	7543	35496	17187	18309	5878	2961	2917	4840	2477	2363	18718	8604	10114	36.0	35.6	36.3	8174			

Table U01: Area, Household, Population by Selected Age Groups, Literacy and Married Women

Division	Zila	Upazila	Union	Administrative Unit Residence Community	Area (in Acres)	Number of Household	Population															Literacy Rate 7 Years +			Married Women Aged 15-49 Years
							All Ages			Aged 5-9 Years			Aged 10-14 Years			Aged 18 Years +			Both Sex	Male	Female				
							Both Sex	Male	Female	Both Sex	Male	Female	Both Sex	Male	Female	Both Sex	Male	Female							
1	2	3	4	5	6	7	8	9	10	11	12	13	14	15	16	17	18	19	20	21	22	23			
10	09	18	58	Kachia union	4170	3131	13560	6851	6709	2103	1075	1028	1913	997	916	7194	3528	3666	36.1	35.3	36.9	3031			
10	09	18	65	Uttar Dighaldi union	4750	5166	24738	11618	13120	3636	1852	1784	3521	1772	1749	13532	5938	7594	49.0	48.1	49.7	5791			
10	09	18	73	Rajapur union	8884	8910	44917	22548	22369	7790	3908	3882	6407	3314	3093	22507	10988	11519	30.0	27.6	32.4	9455			
10	09	18	80	Dakshin Dighaldi union	5062	6117	29794	14574	15220	4419	2270	2149	4434	2332	2102	15710	7315	8395	45.0	43.4	46.5	6731			
10	09	18	87	Veduria union	9765	6378	31053	15530	15523	5176	2606	2570	4276	2229	2047	15993	7722	8271	33.2	31.6	34.9	6776			
10	09	18	94	Bhelu Miah union	13312	5991	30574	15489	15085	5055	2601	2454	4338	2351	1987	15544	7533	8011	36.5	34.4	38.6	6534			
10	09	21		Burhanuddin Upazila Total	70341	48534	233860	115033	118827	34288	17612	16676	31772	16383	15389	128639	60537	68102	47.9	49.2	46.7	54396			
10	09	21		Burhanuddin Upazila Rural		40479	195459	95974	99485	29355	15098	14257	26629	13731	12898	106607	49972	56635	45.4	46.3	44.4	45355			
10	09	21		Burhanuddin Upazila Urban		2649	13110	6753	6357	1566	811	755	1772	908	864	7629	3854	3775	69.0	72.9	64.8	3018			
10	09	21		Burhanuddin Upazila Other Urban		5406	25291	12306	12985	3367	1703	1664	3371	1744	1627	14403	6711	7692	56.3	57.7	55.0	6023			
10	09	21		Burhanuddin Paurashava		2649	13110	6753	6357	1566	811	755	1772	908	864	7629	3854	3775	69.0	72.9	64.8	3018			
10	09	21	01	Ward No-01 Total		217	1045	529	516	126	67	59	124	58	66	636	319	317	68.9	71.9	66.0	258			
10	09	21	02	Ward No-02 Total		251	1177	584	593	131	55	76	140	58	82	741	383	358	75.6	79.9	71.3	295			
10	09	21	03	Ward No-03 Total		222	1101	554	547	128	65	63	155	68	87	623	309	314	57.4	59.3	55.5	247			
10	09	21	04	Ward No-04 Total		320	1608	832	776	194	100	94	213	116	97	926	469	457	67.3	70.5	63.9	362			
10	09	21	05	Ward No-05 Total		283	1426	764	662	177	95	82	151	68	83	883	480	403	74.0	78.6	68.7	315			
10	09	21	06	Ward No-06 Total		468	2536	1402	1134	354	197	157	348	220	128	1401	719	682	77.6	81.7	72.2	539			
10	09	21	07	Ward No-07 Total		475	2240	1102	1138	246	122	124	312	159	153	1305	633	672	61.2	65.8	56.7	547			
10	09	21	08	Ward No-08 Total		218	1027	530	497	101	57	44	163	80	83	595	298	297	73.9	77.1	70.5	243			
10	09	21	09	Ward No-09 Total		195	950	456	494	109	53	56	166	81	85	519	244	275	58.9	60.0	57.9	212			
10	09	21	16	Bara Manika union	6928	7807	36924	17898	19026	5476	2784	2692	5040	2631	2409	20147	9278	10869	45.0	45.9	44.2	8640			
10	09	21	19	Deula union	6192	4252	21501	10135	11366	3605	1843	1762	3087	1571	1516	11151	4904	6247	34.3	35.6	33.2	4922			
10	09	21	28	Gangapur union	10982	3606	16724	8245	8479	2654	1341	1313	2325	1156	1169	8789	4173	4616	45.0	42.3	47.5	3769			
10	09	21	38	Hassan Nagar union	5293	3220	14808	7487	7321	2091	1092	999	2093	1113	980	8338	4087	4251	57.0	56.6	57.3	3360			
10	09	21	47	Kachia union	6408	6715	33722	16808	16914	5057	2571	2486	4414	2285	2129	18561	8952	9609	48.2	50.4	46.0	7733			

Table U01: Area, Household, Population by Selected Age Groups, Literacy and Married Women

Division	Zila	Upazila	Union	Administrative Unit Residence Community	Area (in Acres)	Number of Household	Population															Literacy Rate 7 Years +			Married Women Aged 15-49 Years
							All Ages			Aged 5-9 Years			Aged 10-14 Years			Aged 18 Years +			Both Sex	Male	Female				
							Both Sex	Male	Female	Both Sex	Male	Female	Both Sex	Male	Female	Both Sex	Male	Female							
							8	9	10	11	12	13	14	15	16	17	18	19	20	21	22				
10	09	21	57	Kutba union	5702	4752	22246	10868	11378	3014	1541	1473	3007	1540	1467	12589	5893	6696	58.6	59.9	57.5	5224			
10	09	21	66	Pakshia union	6433	5088	23681	11641	12040	3221	1680	1541	3205	1668	1537	13165	6102	7063	43.9	45.2	42.7	5614			
10	09	21	76	Sachra union	5046	3848	19431	9545	9886	3137	1613	1524	2766	1490	1276	10064	4630	5434	36.1	37.5	34.9	4533			
10	09	21	95	Tabgi union	6337	6597	31713	15653	16060	4467	2336	2131	4063	2021	2042	18206	8664	9542	50.6	51.6	49.5	7583			
10	09	25		Char Fasson Upazila Total	273375	94649	456437	228693	227744	71332	36350	34982	61692	31976	29716	243719	118449	125270	43.5	43.1	43.8	102494			
10	09	25		Char Fasson Upazila Rural		85756	413522	206886	206636	65729	33458	32271	56070	29065	27005	218986	106056	112930	41.7	41.2	42.3	92593			
10	09	25		Char Fasson Upazila Urban		4088	19595	10122	9473	2388	1253	1135	2469	1277	1192	11641	5970	5671	75.4	77.0	73.6	4432			
10	09	25		Char Fasson Upazila Other Urban		4805	23320	11685	11635	3215	1639	1576	3153	1634	1519	13092	6423	6669	45.6	46.2	45.1	5469			
10	09	25		Char Fasson Paurashava		4088	19595	10122	9473	2388	1253	1135	2469	1277	1192	11641	5970	5671	75.4	77.0	73.6	4432			
10	09	25	01	Ward No-01 Total		434	2076	1039	1037	233	123	110	239	113	126	1262	629	633	76.3	79.5	73.1	482			
10	09	25	02	Ward No-02 Total		311	1590	828	762	189	94	95	233	140	93	953	482	471	73.1	73.6	72.6	354			
10	09	25	03	Ward No-03 Total		382	1774	889	885	205	97	108	196	98	98	1119	571	548	79.3	80.2	78.3	392			
10	09	25	04	Ward No-04 Total		486	2316	1237	1079	302	177	125	314	170	144	1359	714	645	79.9	82.5	76.9	506			
10	09	25	05	Ward No-05 Total		640	3105	1634	1471	364	183	181	361	169	192	1893	1005	888	77.8	80.3	75.0	713			
10	09	25	06	Ward No-06 Total		455	2092	1019	1073	229	123	106	228	103	125	1275	607	668	63.8	65.9	61.9	519			
10	09	25	07	Ward No-07 Total		320	1460	835	625	147	82	65	170	87	83	940	567	373	86.3	89.2	82.2	295			
10	09	25	08	Ward No-08 Total		445	2232	1149	1083	305	161	144	300	171	129	1257	615	642	77.3	76.0	78.7	524			
10	09	25	09	Ward No-09 Total		615	2950	1492	1458	414	213	201	428	226	202	1583	780	803	68.2	68.0	68.4	647			
10	09	25	11	Abu Bakarpur union	10108	2848	12302	6032	6270	1999	1010	989	1745	869	876	6503	3109	3394	56.7	57.3	56.1	2835			
10	09	25	13	Abdullapur union	7865	3975	18562	9053	9509	2956	1508	1448	2521	1281	1240	9928	4607	5321	43.9	42.2	45.6	4323			
10	09	25	14	Adhakha Nazrul Nagar union	17635	4262	20857	10324	10533	3415	1700	1715	2717	1425	1292	11157	5289	5868	29.9	29.5	30.4	4726			
10	09	25	15	Aminabad union	6145	3902	17461	8529	8932	2620	1312	1308	2265	1148	1117	9696	4597	5099	64.9	64.4	65.4	4199			
10	09	25	19	Aslampur union	8284	7391	35684	17731	17953	5716	2967	2749	4648	2388	2260	19227	9189	10038	53.7	53.5	53.9	8263			
10	09	25	28	Char Kalmi union	8443	3954	19419	9588	9831	2993	1518	1475	2685	1431	1254	10412	4912	5500	36.9	37.2	36.7	4372			
10	09	25	38	Char Madras union	11144	7045	33229	16676	16553	4898	2526	2372	4499	2268	2231	18048	8850	9198	43.4	40.9	45.8	7394			

Table U01: Area, Household, Population by Selected Age Groups, Literacy and Married Women

Division	Zila	Upazila	Union	Administrative Unit Residence Community	Area (in Acres)	Number of Household	Population															Literacy Rate 7 Years +			Married Women Aged 15-49 Years
							All Ages			Aged 5-9 Years			Aged 10-14 Years			Aged 18 Years +			Both Sex	Male	Female				
							Both Sex	Male	Female	Both Sex	Male	Female	Both Sex	Male	Female	Both Sex	Male	Female							
1	2	3	4	5	6	7	8	9	10	11	12	13	14	15	16	17	18	19	20	21	22	23			
10	09	25	47	Char Manika union	10136	6203	31456	16125	15331	5121	2608	2513	4201	2197	2004	16364	8239	8125	36.0	35.8	36.1	6714			
10	09	25	51	Dhal Char union	5182	1438	7436	3915	3521	1205	641	564	920	512	408	3950	2025	1925	44.8	44.4	45.3	1614			
10	09	25	53	Ewajpur union	5736	4499	20930	10345	10585	3087	1572	1515	2816	1406	1410	11450	5514	5936	50.6	49.6	51.7	4874			
10	09	25	57	Hazariganj union	7327	6006	30396	15413	14983	4994	2544	2450	4243	2244	1999	15680	7779	7901	42.1	41.3	42.9	6542			
10	09	25	63	Jahanpur union	4533	4270	20484	10123	10361	3311	1657	1654	2947	1497	1450	10401	4965	5436	35.0	33.4	36.6	4521			
10	09	25	66	Jinnagar union	7232	4805	23320	11685	11635	3215	1639	1576	3153	1634	1519	13092	6423	6669	45.6	46.2	45.1	5469			
10	09	25	70	Char Kukri Mukri union	20383	1727	8362	4274	4088	1431	722	709	1108	606	502	4298	2112	2186	28.9	28.8	29.0	1832			
10	09	25	73	Mujib Nagar union	6437	1993	10404	5454	4950	1779	941	838	1353	738	615	5268	2703	2565	22.1	21.4	23.0	2238			
10	09	25	76	Nilkamal union	6965	6757	32342	15898	16444	5181	2546	2635	4422	2318	2104	16952	8098	8854	32.1	32.8	31.4	7194			
10	09	25	85	Nurabad union	8830	7949	39733	20041	19692	6583	3399	3184	5601	2867	2734	20430	9878	10552	31.5	31.5	31.5	8604			
10	09	25	88	Rasul Pur union	12715	6414	31588	15923	15665	4907	2462	2445	4254	2215	2039	16825	8269	8556	41.1	40.1	42.0	7105			
10	09	25	95	Osmanganj union	7122	5123	22877	11442	11435	3533	1825	1708	3125	1655	1470	12397	5921	6476	56.2	57.7	54.7	5243			
10	09	29		Daulat Khan Upazila Total	78330	34670	168567	83369	85198	25290	12905	12385	23395	12020	11375	90624	43154	47470	41.6	41.7	41.6	38170			
10	09	29		Daulat Khan Upazila Rural		31440	151839	74834	77005	23030	11754	11276	21165	10909	10256	81175	38329	42846	40.9	40.9	41.0	34527			
10	09	29		Daulat Khan Upazila Urban		3230	16728	8535	8193	2260	1151	1109	2230	1111	1119	9449	4825	4624	48.1	48.7	47.5	3643			
10	09	29		Daulat Khan Paurashava		3230	16728	8535	8193	2260	1151	1109	2230	1111	1119	9449	4825	4624	48.1	48.7	47.5	3643			
10	09	29	01	Ward No-01 Total		276	1501	778	723	273	128	145	198	104	94	758	385	373	21.9	20.4	23.4	298			
10	09	29	02	Ward No-02 Total		503	2759	1420	1339	459	245	214	386	200	186	1420	723	697	36.8	36.8	36.9	566			
10	09	29	03	Ward No-03 Total		465	2525	1328	1197	316	165	151	348	181	167	1442	767	675	57.6	58.5	56.6	541			
10	09	29	04	Ward No-04 Total		257	1302	656	646	130	67	63	161	76	85	798	406	392	67.3	69.7	64.8	277			
10	09	29	05	Ward No-05 Total		161	813	407	406	78	42	36	90	41	49	514	261	253	73.3	75.1	71.4	192			
10	09	29	06	Ward No-06 Total		275	1196	625	571	147	82	65	155	65	90	734	388	346	51.6	54.0	48.9	271			
10	09	29	07	Ward No-07 Total		345	1738	818	920	198	88	110	268	129	139	1013	473	540	59.7	59.6	59.9	424			
10	09	29	08	Ward No-08 Total		399	1997	1020	977	283	135	148	257	126	131	1093	574	519	39.2	40.6	37.7	430			
10	09	29	09	Ward No-09 Total		549	2897	1483	1414	376	199	177	367	189	178	1677	848	829	44.4	44.8	44.0	644			

Table U01: Area, Household, Population by Selected Age Groups, Literacy and Married Women

Division	Zila	Upazila	Union	Administrative Unit Residence Community	Area (in Acres)	Number of Household	Population															Literacy Rate 7 Years +			Married Women Aged 15-49 Years
							All Ages			Aged 5-9 Years			Aged 10-14 Years			Aged 18 Years +			Both Sex	Male	Female				
							Both Sex	Male	Female	Both Sex	Male	Female	Both Sex	Male	Female	Both Sex	Male	Female							
1	2	3	4	5	6	7	8	9	10	11	12	13	14	15	16	17	18	19	20	21	22	23			
10	09	29	16	Bhabanipur union	2610	1209	5900	2970	2930	832	421	411	858	430	428	3115	1541	1574	33.4	31.1	35.8	1266			
10	09	29	19	Char Khalifa union	4353	6726	33019	16341	16678	4741	2421	2320	4616	2408	2208	17906	8519	9387	40.6	40.4	40.8	7413			
10	09	29	28	Char Pata union	5641	5337	26202	12941	13261	4183	2101	2082	3723	1857	1866	13792	6572	7220	39.8	39.9	39.6	5799			
10	09	29	38	Hajipur union	223	521	2441	1291	1150	509	266	243	280	149	131	1231	633	598	23.6	24.0	23.0	540			
10	09	29	47	Madanpur union	7807	943	4670	2397	2273	786	387	399	566	305	261	2340	1176	1164	12.5	12.2	12.8	954			
10	09	29	57	Medua union	2893	1072	5070	2609	2461	782	403	379	664	369	295	2751	1369	1382	29.6	27.0	32.3	1131			
10	09	29	76	Uttar Joynagar union	7354	5699	26595	12760	13835	4060	2065	1995	3722	1934	1788	14330	6499	7831	52.6	54.0	51.3	6300			
10	09	29	85	Dakshin Joynagar union	5073	4219	19757	9285	10472	2918	1507	1411	2806	1386	1420	10637	4685	5952	43.6	43.8	43.5	4813			
10	09	29	95	Saidpur union	6467	5714	28185	14240	13945	4219	2183	2036	3930	2071	1859	15073	7335	7738	38.7	39.2	38.3	6311			
10	09	54		Lalmohan Upazila Total	97915	60988	283889	138877	145012	43752	22340	21412	36960	19266	17694	155405	72694	82711	40.0	41.3	38.8	67950			
10	09	54		Lalmohan Upazila Rural		53413	247823	120972	126851	38963	19912	19051	32101	16732	15369	134784	62725	72059	38.0	39.1	37.0	59318			
10	09	54		Lalmohan Upazila Urban		4218	20522	10388	10134	2558	1290	1268	2904	1512	1392	11863	5948	5915	60.3	63.3	57.2	4770			
10	09	54		Lalmohan Upazila Other Urban		3357	15544	7517	8027	2231	1138	1093	1955	1022	933	8758	4021	4737	44.1	44.1	44.2	3862			
10	09	54		Lalmohan Paurashava		4218	20522	10388	10134	2558	1290	1268	2904	1512	1392	11863	5948	5915	60.3	63.3	57.2	4770			
10	09	54	01	Ward No-01 Total		286	1338	673	665	164	85	79	203	98	105	772	393	379	58.5	59.3	57.8	307			
10	09	54	02	Ward No-02 Total		341	1692	838	854	219	115	104	246	122	124	938	456	482	43.7	48.4	38.9	371			
10	09	54	03	Ward No-03 Total		385	2047	1047	1000	293	155	138	260	129	131	1193	598	595	52.7	55.5	49.7	471			
10	09	54	04	Ward No-04 Total		563	2737	1330	1407	361	176	185	411	196	215	1555	754	801	63.6	66.0	61.5	640			
10	09	54	05	Ward No-05 Total		511	2557	1344	1213	312	167	145	344	169	175	1486	784	702	68.2	72.0	64.0	570			
10	09	54	06	Ward No-06 Total		674	3110	1600	1510	341	156	185	427	234	193	1914	997	917	71.7	75.1	68.0	744			
10	09	54	07	Ward No-07 Total		327	1638	797	841	206	96	110	229	118	111	962	459	503	58.8	62.2	55.5	402			
10	09	54	08	Ward No-08 Total		683	3232	1691	1541	368	196	172	456	266	190	1853	939	914	64.2	67.7	60.5	758			
10	09	54	09	Ward No-09 Total		448	2171	1068	1103	294	144	150	328	180	148	1190	568	622	45.6	45.5	45.7	507			
10	09	54	16	Badarpur union	9724	7360	35074	16961	18113	5838	3021	2817	4620	2384	2236	18409	8363	10046	35.7	37.4	34.1	8340			
10	09	54	19	Char Bhuta union	6712	6372	28535	13743	14792	4180	2105	2075	3627	1861	1766	16062	7351	8711	38.5	40.0	37.0	7116			

Table U01: Area, Household, Population by Selected Age Groups, Literacy and Married Women

Division	Zila	Upazila	Union	Administrative Unit Residence Community	Area (in Acres)	Number of Household	Population															Literacy Rate 7 Years +			Married Women Aged 15-49 Years
							All Ages			Aged 5-9 Years			Aged 10-14 Years			Aged 18 Years +			Both Sex	Male	Female				
							Both Sex	Male	Female	Both Sex	Male	Female	Both Sex	Male	Female	Both Sex	Male	Female							
							8	9	10	11	12	13	14	15	16	17	18	19	20	21	22				
10	09	54	28	Dhali Gaurnagar union	11795	8692	40919	20064	20855	6351	3177	3174	5085	2659	2426	22493	10595	11898	40.8	41.7	40.0	9678			
10	09	54	38	Farazganj union	5698	5224	23725	11374	12351	3787	1855	1932	3063	1551	1512	12850	5935	6915	33.7	33.5	33.8	5678			
10	09	54	47	Kalma union	8398	7695	36298	17616	18682	5748	2986	2762	4640	2435	2205	19733	9052	10681	37.7	40.0	35.5	8860			
10	09	54	57	Lalmohan union	3736	3357	15544	7517	8027	2231	1138	1093	1955	1022	933	8758	4021	4737	44.1	44.1	44.2	3862			
10	09	54	66	Lord Hardinje union	11363	5577	25798	12987	12811	3982	2090	1892	3130	1654	1476	14490	7076	7414	42.8	43.3	42.2	6139			
10	09	54	70	Paschim Char Umed union	7906	7711	35545	17675	17870	5722	2954	2768	5038	2713	2325	18744	8856	9888	34.2	34.7	33.8	8182			
10	09	54	76	Ramaganj union	5844	4782	21929	10552	11377	3355	1724	1631	2898	1475	1423	12003	5497	6506	41.4	42.4	40.6	5325			
10	09	65		Manpura Upazila Total	92216	17080	76582	38746	37836	12044	6150	5894	9669	5126	4543	41323	20334	20989	32.1	31.9	32.2	17145			
10	09	65		Manpura Upazila Rural		16869	75559	38227	37332	11922	6089	5833	9543	5070	4473	40707	20023	20684	31.8	31.6	31.9	16909			
10	09	65		Manpura Upazila Other Urban		211	1023	519	504	122	61	61	126	56	70	616	311	305	55.9	55.8	56.0	236			
10	09	65	21	Dakshin Sakuchia union	20218	3271	15595	7759	7836	2455	1250	1205	1898	986	912	8262	3962	4300	29.5	28.8	30.1	3540			
10	09	65	23	Hajirhat union	24420	5535	25490	13042	12448	3912	1974	1938	3367	1788	1579	13799	6906	6893	38.1	37.9	38.2	5575			
10	09	65	47	Manpura union	28154	4479	18267	9309	8958	2882	1517	1365	2121	1125	996	10290	5145	5145	27.7	28.1	27.4	4162			
10	09	65	71	Uttar Sakuchia union	19385	3795	17230	8636	8594	2795	1409	1386	2283	1227	1056	8972	4321	4651	30.0	29.7	30.4	3868			
10	09	91		Tazumuddin Upazila Total	126745	28734	126940	65139	61801	18685	9729	8956	15455	8306	7149	72287	36198	36089	42.9	44.6	41.1	29800			
10	09	91		Tazumuddin Upazila Rural		24184	105999	54335	51664	16000	8379	7621	12839	6877	5962	59922	29898	30024	42.7	44.3	40.9	25075			
10	09	91		Tazumuddin Upazila Other Urban		4550	20941	10804	10137	2685	1350	1335	2616	1429	1187	12365	6300	6065	44.2	46.3	42.0	4725			
10	09	91	19	Bara Malancha union	10715	1753	7843	4045	3798	1285	648	637	902	483	419	4293	2198	2095	37.7	38.1	37.3	1803			
10	09	91	38	Chanchra union	11088	2607	12453	6376	6077	1947	998	949	1440	745	695	7019	3544	3475	35.4	35.8	35.0	2802			
10	09	91	57	Chandpur union	9167	9280	42807	22055	20752	5469	2832	2637	5340	2911	2429	25142	12727	12415	41.8	43.2	40.2	9791			
10	09	91	76	Sonapur union	20079	6784	29057	15222	13835	4964	2647	2317	3455	1897	1558	15958	8116	7842	47.3	50.0	44.4	7028			
10	09	91	85	Shambhupur union	8868	8310	34780	17441	17339	5020	2604	2416	4318	2270	2048	19875	9613	10262	44.6	46.6	42.5	8376			

Table U01: Area, Household, Population by Selected Age Groups, Literacy and Married Women

Division	Zila	Upazila	Union	Administrative Unit Residence Community	Area (in Acres)	Number of Household	Population															Literacy Rate 7 Years +			Married Women Aged 15-49 Years
							All Ages			Aged 5-9 Years			Aged 10-14 Years			Aged 18 Years +			Both Sex	Male	Female				
							Both Sex	Male	Female	Both Sex	Male	Female	Both Sex	Male	Female	Both Sex	Male	Female							
1	2	3	4	5	6	7	8	9	10	11	12	13	14	15	16	17	18	19	20	21	22	23			
10	42			Jhalokati Zila Total	174646	158139	682669	329147	353522	85650	43651	41999	89337	45631	43706	407990	188610	219380	66.7	67.6	65.8	165880			
10	42			Jhalokati Zila Rural		132302	570666	273763	296903	72660	37058	35602	75579	38494	37085	338854	155300	183554	65.4	66.1	64.6	138064			
10	42			Jhalokati Zila Urban		19452	84834	42234	42600	9783	4968	4815	10333	5438	4895	52653	25488	27165	73.7	75.0	72.3	21033			
10	42			Jhalokati Zila Other Urban		6385	27169	13150	14019	3207	1625	1582	3425	1699	1726	16483	7822	8661	72.4	73.5	71.3	6783			
10	42	40		Jhalokati Sadar Upazila Total	39403	50315	216348	105468	110880	25362	12885	12477	27200	14064	13136	133439	62937	70502	68.8	69.9	67.8	52523			
10	42	40		Jhalokati Sadar Upazila Rural		37734	161444	77517	83927	19183	9682	9501	20747	10553	10194	98953	45793	53160	65.9	66.5	65.3	39005			
10	42	40		Jhalokati Sadar Upazila Urban		12399	54029	27528	26501	6071	3152	2919	6329	3448	2881	33964	16903	17061	77.9	79.6	76.2	13311			
10	42	40		Jhalokati Sadar Upazila Other Urban		182	875	423	452	108	51	57	124	63	61	522	241	281	48.9	54.4	44.0	207			
10	42	40		Jhalokati Paurashava		12399	54029	27528	26501	6071	3152	2919	6329	3448	2881	33964	16903	17061	77.9	79.6	76.2	13311			
10	42	40	01	Ward No-01 Total		1338	6022	3075	2947	682	344	338	641	303	338	3870	1984	1886	76.1	77.9	74.3	1438			
10	42	40	02	Ward No-02 Total		1711	7564	3835	3729	839	429	410	793	418	375	4839	2456	2383	81.1	81.1	81.0	1850			
10	42	40	03	Ward No-03 Total		1844	8353	4173	4180	1028	520	508	1131	610	521	4997	2403	2594	70.1	71.7	68.6	2112			
10	42	40	04	Ward No-04 Total		935	3869	1985	1884	324	167	157	401	236	165	2634	1340	1294	88.9	90.0	87.7	986			
10	42	40	05	Ward No-05 Total		1088	3796	1903	1893	323	163	160	384	190	194	2655	1346	1309	92.9	94.6	91.2	988			
10	42	40	06	Ward No-06 Total		1056	5722	3254	2468	740	433	307	882	601	281	3133	1590	1543	78.2	82.2	72.8	1158			
10	42	40	07	Ward No-07 Total		1464	6523	3132	3391	863	424	439	797	409	388	3889	1825	2064	66.9	67.8	66.1	1589			
10	42	40	08	Ward No-08 Total		1257	5204	2684	2520	487	273	214	549	282	267	3528	1789	1739	89.6	90.1	89.1	1358			
10	42	40	09	Ward No-09 Total		1706	6976	3487	3489	785	399	386	751	399	352	4419	2170	2249	71.3	73.7	68.9	1832			
10	42	40	17	Basanda union	2099	3408	15102	7343	7759	1928	964	964	2094	1100	994	8866	4161	4705	61.9	60.5	63.3	3667			
10	42	40	19	Binoykati union	4174	5114	20898	9934	10964	2370	1144	1226	2734	1427	1307	12883	5869	7014	67.9	68.1	67.6	5076			
10	42	40	28	Gabkhan Dhansiri union	3705	3471	14761	7050	7711	1863	914	949	1804	934	870	8965	4121	4844	66.1	66.8	65.5	3538			
10	42	40	38	Gabha Ramchandrapur union	3737	4371	19006	9118	9888	2152	1147	1005	2578	1347	1231	11502	5209	6293	64.6	65.7	63.5	4590			
10	42	40	57	Keora union	2507	2855	11749	5592	6157	1339	684	655	1476	748	728	7356	3377	3979	70.2	71.2	69.3	2902			
10	42	40	63	Nathullabad union	3985	3082	13620	6469	7151	1681	897	784	1855	928	927	8158	3667	4491	70.4	70.1	70.6	3240			
10	42	40	66	Kirtipasha union	4816	4035	16815	8029	8786	1886	960	926	2003	982	1021	10579	4902	5677	67.0	68.7	65.5	4028			

Table U01: Area, Household, Population by Selected Age Groups, Literacy and Married Women

Division	Zila	Upazila	Union	Administrative Unit Residence Community	Area (in Acres)	Number of Household	Population															Literacy Rate 7 Years +			Married Women Aged 15-49 Years
							All Ages			Aged 5-9 Years			Aged 10-14 Years			Aged 18 Years +			Both Sex	Male	Female				
							Both Sex	Male	Female	Both Sex	Male	Female	Both Sex	Male	Female	Both Sex	Male	Female							
1	2	3	4	5	6	7	8	9	10	11	12	13	14	15	16	17	18	19	20	21	22	23			
10	42	40	76	Nabagram union	3233	4098	17606	8603	9003	2066	1000	1066	2192	1116	1076	11054	5315	5739	62.6	63.7	61.5	4270			
10	42	40	85	Ponabalia union	1494	3609	16360	7888	8472	2104	1045	1059	2165	1058	1107	9826	4606	5220	57.9	59.0	56.8	3951			
10	42	40	95	Sekherhat union	3211	3873	16402	7914	8488	1902	978	924	1970	976	994	10286	4807	5479	70.9	71.9	70.0	3950			
10	42	43		Kanthalia Upazila Total	37386	30855	124271	60515	63756	15182	7934	7248	15597	7992	7605	75435	35201	40234	65.3	66.6	64.1	30378			
10	42	43		Kanthalia Upazila Rural		28253	114110	55551	58559	13989	7319	6670	14396	7404	6992	69094	32151	36943	64.4	65.8	63.2	27858			
10	42	43		Kanthalia Upazila Other Urban		2602	10161	4964	5197	1193	615	578	1201	588	613	6341	3050	3291	74.8	75.2	74.4	2520			
10	42	43	15	Amua union	6194	6333	24053	11736	12317	2896	1483	1413	3077	1599	1478	14597	6853	7744	58.4	60.4	56.5	5942			
10	42	43	31	Awrabunia union	5032	3923	16901	8227	8674	2086	1108	978	2180	1133	1047	10145	4633	5512	69.0	71.2	66.9	4028			
10	42	43	47	Chenchri Rampur union	8441	6067	25044	12193	12851	3124	1616	1508	3145	1572	1573	15064	7052	8012	69.0	70.6	67.5	6065			
10	42	43	63	Kanthalia union	4324	5082	19333	9376	9957	2314	1203	1111	2291	1159	1132	11975	5622	6353	72.9	73.4	72.4	4825			
10	42	43	79	Patkhalghata union	4414	3991	15777	7709	8068	1878	1025	853	2004	1018	986	9550	4444	5106	64.1	64.9	63.4	3926			
10	42	43	94	Saulajalia union	8981	5459	23163	11274	11889	2884	1499	1385	2900	1511	1389	14104	6597	7507	60.3	60.6	60.0	5592			
10	42	73		Nalchity Upazila Total	57187	43066	193556	92131	101425	25376	12776	12600	26587	13346	13241	113145	51402	61743	67.2	67.5	67.0	47044			
10	42	73		Nalchity Upazila Rural		36013	162751	77425	85326	21664	10960	10704	22583	11356	11227	94456	42817	51639	67.4	67.8	67.2	39322			
10	42	73		Nalchity Upazila Urban		7053	30805	14706	16099	3712	1816	1896	4004	1990	2014	18689	8585	10104	66.1	66.2	66.0	7722			
10	42	73		Nalchity Paurashava		7053	30805	14706	16099	3712	1816	1896	4004	1990	2014	18689	8585	10104	66.1	66.2	66.0	7722			
10	42	73	01	Ward No-01 Total		635	3063	1510	1553	355	190	165	405	222	183	1877	866	1011	67.5	68.8	66.3	802			
10	42	73	02	Ward No-02 Total		657	2959	1372	1587	404	191	213	395	193	202	1751	788	963	45.7	46.7	44.9	729			
10	42	73	03	Ward No-03 Total		896	3928	1793	2135	497	232	265	496	227	269	2364	1036	1328	71.3	70.2	72.2	983			
10	42	73	04	Ward No-04 Total		1094	4784	2323	2461	527	260	267	603	292	311	3025	1451	1574	81.9	83.6	80.3	1198			
10	42	73	05	Ward No-05 Total		646	2810	1377	1433	283	125	158	349	183	166	1791	875	916	78.3	80.8	75.9	749			
10	42	73	06	Ward No-06 Total		720	3248	1542	1706	439	231	208	429	205	224	1872	845	1027	58.4	56.2	60.3	775			
10	42	73	07	Ward No-07 Total		982	4193	2004	2189	491	232	259	543	276	267	2535	1154	1381	68.5	67.4	69.5	1038			
10	42	73	08	Ward No-08 Total		828	3296	1578	1718	403	207	196	444	225	219	1965	885	1080	60.8	59.2	62.3	811			
10	42	73	09	Ward No-09 Total		595	2524	1207	1317	313	148	165	340	167	173	1509	685	824	49.1	48.0	50.0	637			

Table U01: Area, Household, Population by Selected Age Groups, Literacy and Married Women

Division	Zila	Upazila	Union	Administrative Unit Residence Community	Area (in Acres)	Number of Household	Population															Literacy Rate 7 Years +			Married Women Aged 15-49 Years
							All Ages			Aged 5-9 Years			Aged 10-14 Years			Aged 18 Years +			Both Sex	Male	Female				
							Both Sex	Male	Female	Both Sex	Male	Female	Both Sex	Male	Female	Both Sex	Male	Female				Both Sex	Male	Female	
1	2	3	4	5	6	7	8	9	10	11	12	13	14	15	16	17	18	19	20	21	22	23			
10	42	73	13	Bharabpasha union	4167	3455	16008	7828	8180	1995	1006	989	2249	1128	1121	9409	4480	4929	69.7	68.7	70.7	3806			
10	42	73	15	Dapdapia union	7727	5715	26545	12829	13716	3415	1741	1674	3610	1764	1846	15611	7307	8304	64.2	64.8	63.5	6282			
10	42	73	21	Kulkati union	4973	3389	15717	7566	8151	2127	1120	1007	2167	1094	1073	9189	4233	4956	71.5	71.6	71.4	3852			
10	42	73	31	Kusanghal union	4437	3452	15862	7494	8368	2332	1168	1164	2351	1150	1201	8790	3935	4855	63.3	62.9	63.8	3804			
10	42	73	36	Mollahat union	4824	3733	16240	7611	8629	2212	1092	1120	2216	1159	1057	9394	4133	5261	71.0	72.2	70.0	3887			
10	42	73	42	Magar union	4365	3661	16785	7911	8874	2072	1040	1032	2265	1137	1128	9897	4435	5462	69.2	69.0	69.3	4111			
10	42	73	52	Nachan Mohal union	3418	3103	13470	6301	7169	1747	848	899	1845	928	917	7935	3561	4374	59.4	60.6	58.5	3460			
10	42	73	73	Ranapasha union	4251	2698	11500	5373	6127	1673	820	853	1610	839	771	6522	2839	3683	69.8	69.5	70.0	2744			
10	42	73	84	Siddhakati union	4440	3458	15517	7310	8207	2060	1036	1024	2105	1055	1050	9067	4047	5020	71.2	71.7	70.8	3791			
10	42	73	94	Subidpur union	4348	3349	15107	7202	7905	2031	1089	942	2165	1102	1063	8642	3847	4795	66.6	67.9	65.4	3585			
10	42	84		Rajapur Upazila Total	40670	33903	148494	71033	77461	19730	10056	9674	19953	10229	9724	85971	39070	46901	63.9	65.1	62.9	35935			
10	42	84		Rajapur Upazila Rural		30302	132361	63270	69091	17824	9097	8727	17853	9181	8672	76351	34539	41812	62.9	64.0	61.9	31879			
10	42	84		Rajapur Upazila Other Urban		3601	16133	7763	8370	1906	959	947	2100	1048	1052	9620	4531	5089	72.1	73.5	70.9	4056			
10	42	84	13	Baramaia union	6738	4924	20052	9384	10668	2817	1368	1449	2617	1310	1307	11375	4988	6387	68.2	70.0	66.7	4967			
10	42	84	27	Galua union	7509	7331	33769	16220	17549	4657	2393	2264	4865	2541	2324	18843	8558	10285	60.8	61.4	60.2	8016			
10	42	84	40	Mathbari union	6355	5177	22323	10524	11799	2915	1463	1452	2969	1471	1498	12976	5783	7193	62.2	63.6	61.1	5478			
10	42	84	54	Rajapur union	7391	7646	34399	16551	17848	4464	2270	2194	4710	2446	2264	19987	9175	10812	68.6	70.1	67.2	8355			
10	42	84	67	Saturia union	6137	4215	17777	8510	9267	2308	1164	1144	2223	1108	1115	10647	4912	5735	66.0	67.6	64.7	4361			
10	42	84	81	Suktagarh union	6476	4610	20174	9844	10330	2569	1398	1171	2569	1353	1216	12143	5654	6489	57.0	57.7	56.3	4758			

Table U01: Area, Household, Population by Selected Age Groups, Literacy and Married Women

Division	Zila	Upazila	Union	Administrative Unit Residence Community	Area (in Acres)	Number of Household	Population															Literacy Rate 7 Years +			Married Women Aged 15-49 Years
							All Ages			Aged 5-9 Years			Aged 10-14 Years			Aged 18 Years +			Both Sex	Male	Female				
							Both Sex	Male	Female	Both Sex	Male	Female	Both Sex	Male	Female	Both Sex	Male	Female							
1	2	3	4	5	6	7	8	9	10	11	12	13	14	15	16	17	18	19	20	21	22	23			
10	78			Patuakhali Zila Total	796003	346462	1535854	753441	782413	206309	104821	101488	188976	99446	89530	911589	429184	482405	54.1	56.2	52.0	379800			
10	78			Patuakhali Zila Rural		301231	1333972	650724	683248	183981	93414	90567	165415	87113	78302	784033	365204	418829	51.6	53.6	49.8	330016			
10	78			Patuakhali Zila Urban		27911	124144	64101	60043	12462	6311	6151	13912	7307	6605	80383	41296	39087	75.6	78.4	72.7	30419			
10	78			Patuakhali Zila Other Urban		17320	77738	38616	39122	9866	5096	4770	9649	5026	4623	47173	22684	24489	59.7	62.4	57.0	19365			
10	78	38		Bauphal Upazila Total	120366	67833	304284	144545	159739	42087	21269	20818	38850	20326	18524	177224	79166	98058	57.1	59.5	55.1	75714			
10	78	38		Bauphal Upazila Rural		64128	287368	136223	151145	40024	20247	19777	36816	19296	17520	166655	74048	92607	56.4	58.6	54.4	71449			
10	78	38		Bauphal Upazila Urban		2538	11435	5653	5782	1277	627	650	1320	648	672	7337	3602	3735	75.8	78.6	73.1	2886			
10	78	38		Bauphal Upazila Other Urban		1167	5481	2669	2812	786	395	391	714	382	332	3232	1516	1716	56.9	58.8	55.1	1379			
10	78	38		Bauphal Paurashava		2538	11435	5653	5782	1277	627	650	1320	648	672	7337	3602	3735	75.8	78.6	73.1	2886			
10	78	38	01	Ward No-01 Total		146	627	310	317	80	38	42	67	36	31	394	197	197	61.6	68.8	54.6	159			
10	78	38	02	Ward No-02 Total		213	885	452	433	96	51	45	101	51	50	571	287	284	87.1	88.5	85.8	227			
10	78	38	03	Ward No-03 Total		398	1817	886	931	208	114	94	211	110	101	1151	544	607	65.4	65.4	65.3	465			
10	78	38	04	Ward No-04 Total		364	1709	860	849	171	76	95	175	77	98	1133	576	557	89.3	92.6	86.1	431			
10	78	38	05	Ward No-05 Total		189	851	428	423	87	40	47	98	54	44	563	273	290	79.1	82.6	75.6	217			
10	78	38	06	Ward No-06 Total		179	835	406	429	104	44	60	140	77	63	478	234	244	60.0	68.2	51.8	180			
10	78	38	07	Ward No-07 Total		498	2226	1107	1119	239	119	120	258	121	137	1465	725	740	82.4	85.4	79.5	566			
10	78	38	08	Ward No-08 Total		186	810	367	443	101	47	54	96	37	59	490	226	264	81.4	86.4	77.3	215			
10	78	38	09	Ward No-09 Total		365	1675	837	838	191	98	93	174	85	89	1092	540	552	67.2	67.4	67.1	426			
10	78	38	10	Adabaria union	6723	3787	17659	8340	9319	2692	1317	1375	2212	1146	1066	9957	4475	5482	55.1	59.0	51.6	4378			
10	78	38	11	Baga union	8960	4859	22559	10637	11922	3117	1537	1580	2674	1396	1278	13290	5933	7357	57.5	60.9	54.5	5668			
10	78	38	29	Bauphal union	8230	4716	21094	9978	11116	3055	1547	1508	2717	1433	1284	12215	5375	6840	51.0	53.5	48.9	5380			
10	78	38	35	Daspara union	4810	4035	19052	9296	9756	2678	1381	1297	2537	1300	1237	11060	5134	5926	51.6	54.2	49.1	4586			
10	78	38	41	Dhulia union	8759	3991	16841	8326	8515	2207	1140	1067	2052	1091	961	9977	4669	5308	64.5	64.7	64.4	4085			
10	78	38	47	Kanchi Para union	7642	3950	16436	7675	8761	2102	1031	1071	2097	1094	1003	9753	4305	5448	63.4	66.9	60.3	4011			
10	78	38	53	Kalaiya union	14424	5528	25123	12247	12876	3452	1711	1741	3056	1586	1470	14899	7018	7881	51.9	54.4	49.5	6086			

----- National Series: Union Statistics -----

Table U01: Area, Household, Population by Selected Age Groups, Literacy and Married Women

Division	Zila	Upazila	Union	Administrative Unit Residence Community	Area (in Acres)	Number of Household	Population															Literacy Rate 7 Years +			Married Women Aged 15-49 Years
							All Ages			Aged 5-9 Years			Aged 10-14 Years			Aged 18 Years +			Both Sex	Male	Female				
							Both Sex	Male	Female	Both Sex	Male	Female	Both Sex	Male	Female	Both Sex	Male	Female							
							8	9	10	11	12	13	14	15	16	17	18	19	20	21	22				
10	78	38	59	Kalisuri union	7357	5274	22249	10643	11606	2687	1357	1330	2913	1532	1381	13310	6079	7231	70.1	72.8	67.6	5562			
10	78	38	65	Kanakdia union	6941	4471	19519	8824	10695	2768	1363	1405	2358	1241	1117	11390	4723	6667	65.2	68.5	62.6	5000			
10	78	38	71	Keshabpur union	10949	5916	27718	13290	14428	3809	1903	1906	3696	1944	1752	15926	7234	8692	55.2	56.5	54.1	6675			
10	78	38	77	Madanpura union	5702	3768	16824	7798	9026	2352	1213	1139	2096	1120	976	9909	4188	5721	55.5	57.5	53.9	4279			
10	78	38	83	Noamala union	6721	4103	18560	8690	9870	2911	1527	1384	2512	1347	1165	10277	4336	5941	42.6	47.9	38.2	4613			
10	78	38	89	Nazirpur union	14781	6343	28872	13935	14937	4166	2175	1991	3904	2032	1872	16301	7367	8934	47.6	46.5	48.6	7221			
10	78	38	95	Surjyamani union	6400	4554	20343	9213	11130	2814	1440	1374	2706	1416	1290	11623	4728	6895	63.0	65.2	61.2	5284			
10	78	52		Dashmina Upazila Total	86951	28490	123388	60241	63147	17583	8996	8587	15238	7930	7308	71882	33454	38428	48.7	52.6	45.1	30738			
10	78	52		Dashmina Upazila Rural		24252	104136	50857	53279	15140	7772	7368	12807	6695	6112	60423	28065	32358	47.2	51.0	43.6	25912			
10	78	52		Dashmina Upazila Other Urban		4238	19252	9384	9868	2443	1224	1219	2431	1235	1196	11459	5389	6070	57.0	60.8	53.4	4826			
10	78	52	10	Alipur union	10618	4981	20538	10183	10355	3062	1612	1450	2518	1298	1220	11923	5701	6222	50.0	55.4	44.7	5067			
10	78	52	21	Bahrampur union	9931	3677	15970	7476	8494	2256	1142	1114	2115	1080	1035	9280	4020	5260	49.0	53.1	45.4	4110			
10	78	52	31	Banshbaria union	8940	4170	18259	8850	9409	2481	1267	1214	2301	1223	1078	10757	4924	5833	51.5	54.1	49.1	4649			
10	78	52	42	Betagi Sankipura union	10243	4547	19658	9620	10038	2954	1489	1465	2411	1243	1168	11370	5331	6039	49.6	55.1	44.2	4890			
10	78	52	52	Dashmina union	21994	6003	27387	13234	14153	3709	1840	1869	3334	1717	1617	16010	7403	8607	53.2	56.1	50.4	6845			
10	78	52	84	Rangopaldi union	25225	5112	21576	10878	10698	3121	1646	1475	2559	1369	1190	12542	6075	6467	38.5	41.5	35.5	5177			
10	78	55		Dumki Upazila Total	22837	15542	70655	33802	36853	9341	4733	4608	8968	4616	4352	41658	18941	22717	66.4	68.9	64.2	17447			
10	78	55		Dumki Upazila Rural		12995	58455	27633	30822	7834	3960	3874	7513	3846	3667	34105	15189	18916	64.5	66.7	62.6	14568			
10	78	55		Dumki Upazila Other Urban		2547	12200	6169	6031	1507	773	734	1455	770	685	7553	3752	3801	75.4	78.2	72.5	2879			
10	78	55	19	Angaria union	4044	2840	12953	6083	6870	1622	802	820	1662	850	812	7613	3385	4228	71.8	75.0	69.1	3261			
10	78	55	47	Lebukhali union	7215	2607	11881	5756	6125	1510	787	723	1555	827	728	6962	3182	3780	61.3	63.8	59.1	2927			
10	78	55	81	Muradia union	6840	3398	15162	7138	8024	2165	1093	1072	1920	948	972	8752	3873	4879	64.6	66.4	63.0	3772			
10	78	55	88	Pangashia union	4738	2831	12432	5891	6541	1658	823	835	1626	827	799	7316	3301	4015	55.6	57.5	53.9	3092			
10	78	55	93	Sreerampur union	838	3866	18227	8934	9293	2386	1228	1158	2205	1164	1041	11015	5200	5815	74.8	77.4	72.3	4395			
10	78	57		Galachipa Upazila Total	313421	80054	361518	179652	181866	50949	25802	25147	43870	23453	20417	211216	101381	109835	45.4	47.2	43.7	87644			

Table U01: Area, Household, Population by Selected Age Groups, Literacy and Married Women

Division	Zila	Upazila	Union	Administrative Unit Residence Community	Area (in Acres)	Number of Household	Population															Literacy Rate 7 Years +			Married Women Aged 15-49 Years
							All Ages			Aged 5-9 Years			Aged 10-14 Years			Aged 18 Years +			Both Sex	Male	Female				
							Both Sex	Male	Female	Both Sex	Male	Female	Both Sex	Male	Female	Both Sex	Male	Female							
							8	9	10	11	12	13	14	15	16	17	18	19	20	21	22				
10	78	57		Galachipa Upazila Rural		73926	335601	166406	169195	48109	24330	23779	40943	21862	19081	194741	93051	101690	43.4	45.0	41.9	81202			
10	78	57		Galachipa Upazila Urban		4967	21200	10888	10312	2228	1145	1083	2406	1303	1103	13607	6954	6653	71.5	74.0	68.9	5271			
10	78	57		Galachipa Upazila Other Urban		1161	4717	2358	2359	612	327	285	521	288	233	2868	1376	1492	63.0	66.5	59.6	1171			
10	78	57		Galachipa Paurashava		4967	21200	10888	10312	2228	1145	1083	2406	1303	1103	13607	6954	6653	71.5	74.0	68.9	5271			
10	78	57	01	Ward No-01 Total		595	2483	1279	1204	309	163	146	353	206	147	1468	743	725	49.4	52.8	45.7	567			
10	78	57	02	Ward No-02 Total		502	2122	1080	1042	249	112	137	277	147	130	1278	646	632	64.1	65.3	62.8	536			
10	78	57	03	Ward No-03 Total		326	1430	695	735	190	91	99	164	82	82	842	394	448	53.4	56.3	50.8	351			
10	78	57	04	Ward No-04 Total		560	2275	1255	1020	174	101	73	227	123	104	1621	898	723	78.5	80.0	76.6	553			
10	78	57	05	Ward No-05 Total		446	1755	915	840	205	108	97	197	110	87	1117	583	534	69.3	71.8	66.6	450			
10	78	57	06	Ward No-06 Total		720	3352	1717	1635	364	185	179	384	221	163	2118	1058	1060	70.7	74.2	67.1	849			
10	78	57	07	Ward No-07 Total		746	3148	1632	1516	285	154	131	311	168	143	2133	1117	1016	90.2	92.9	87.2	808			
10	78	57	08	Ward No-08 Total		524	2301	1158	1143	217	117	100	226	104	122	1539	785	754	72.0	72.9	71.0	578			
10	78	57	09	Ward No-09 Total		548	2334	1157	1177	235	114	121	267	142	125	1491	730	761	81.6	84.1	79.2	579			
10	78	57	11	Amkhola union	11673	6029	27178	13172	14006	3924	1968	1956	3308	1785	1523	15936	7322	8614	44.9	49.4	40.7	6760			
10	78	57	22	Bakulbaria union	12792	3220	14734	7141	7593	2279	1181	1098	1922	978	944	8357	3827	4530	50.3	55.1	46.0	3544			
10	78	57	27	Bara Baisdia union	23838	5669	26474	13286	13188	3872	1943	1929	3317	1762	1555	15216	7363	7853	44.0	45.2	42.8	6277			
10	78	57	32	Chalitabunia union	6758	1646	7400	3787	3613	1130	603	527	853	435	418	4310	2132	2178	35.5	34.8	36.1	1767			
10	78	57	34	Char Montaz union	13997	3922	19569	10130	9439	3217	1647	1570	2279	1275	1004	10797	5460	5337	43.3	43.7	42.8	4431			
10	78	57	37	Char Biswas union	9408	4188	20155	10196	9959	2875	1480	1395	2323	1275	1048	11436	5619	5817	41.0	40.9	41.2	4696			
10	78	57	39	Char Kajal union	25159	5376	25272	12754	12518	3869	1972	1897	3290	1825	1465	13804	6730	7074	30.4	31.3	29.6	5776			
10	78	57	44	Chhota Baisdia union	13492	4521	20070	9986	10084	2746	1380	1366	2493	1289	1204	11734	5696	6038	35.4	35.5	35.2	4764			
10	78	57	50	Chiknikandi union	12187	3591	15578	7484	8094	2082	1047	1035	1914	1018	896	9307	4252	5055	57.1	60.7	53.7	3934			
10	78	57	55	Dakua union	8017	4307	19531	9689	9842	2629	1334	1295	2326	1265	1061	11702	5584	6118	45.2	48.0	42.4	4849			
10	78	57	67	Galachipa union	11433	4259	19043	9490	9553	2709	1393	1316	2162	1143	1019	11187	5370	5817	45.1	46.0	44.2	4676			
10	78	57	69	Gazalia union	10759	2861	12596	5897	6699	1886	927	959	1483	780	703	7383	3232	4151	49.4	51.3	47.7	3265			

----- National Series: Union Statistics -----

Table U01: Area, Household, Population by Selected Age Groups, Literacy and Married Women

Division	Zila	Upazila	Union	Administrative Unit Residence Community	Area (in Acres)	Number of Household	Population															Literacy Rate 7 Years +			Married Women Aged 15-49 Years
							All Ages			Aged 5-9 Years			Aged 10-14 Years			Aged 18 Years +			Both Sex	Male	Female				
							Both Sex	Male	Female	Both Sex	Male	Female	Both Sex	Male	Female	Both Sex	Male	Female							
1	2	3	4	5	6	7	8	9	10	11	12	13	14	15	16	17	18	19	20	21	22	23			
10	78	57	72	Golkhali union	16730	7159	32169	15720	16449	4533	2280	2253	3709	1931	1778	19098	9038	10060	45.6	47.5	43.8	7987			
10	78	57	75	Kalagachhia union	6884	3547	16080	7696	8384	2277	1154	1123	2166	1154	1012	9264	4186	5078	49.4	52.4	46.7	3984			
10	78	57	78	Panpatty union	7185	3405	14894	7211	7683	2110	1026	1084	1812	938	874	8749	4102	4647	40.3	42.6	38.2	3640			
10	78	57	83	Rangabali union	26843	6830	29490	15214	14276	3915	1952	1963	3682	2001	1681	17372	8843	8529	41.3	41.7	40.8	6904			
10	78	57	94	Ralandi Taltali union	7396	4557	20085	9911	10174	2668	1370	1298	2425	1296	1129	11957	5671	6286	49.1	50.9	47.5	5119			
10	78	66		Kala Para Upazila Total	121549	57525	237831	120514	117317	31438	16096	15342	27573	14608	12965	144405	71498	72907	52.0	52.6	51.5	58907			
10	78	66		Kala Para Upazila Rural		48968	202477	102129	100348	27499	14132	13367	23422	12429	10993	122058	59924	62134	50.0	50.2	49.9	50164			
10	78	66		Kala Para Upazila Urban		6412	26509	13930	12579	2799	1412	1387	3027	1584	1443	16966	8934	8032	68.2	70.8	65.4	6511			
10	78	66		Kala Para Upazila Other Urban		2145	8845	4455	4390	1140	552	588	1124	595	529	5381	2640	2741	47.5	48.3	46.7	2232			
10	78	66		Kala Para Paurashava		4347	17332	8887	8445	1794	909	885	1922	995	927	11224	5741	5483	68.2	70.8	65.4	4341			
10	78	66	01	Ward No-01 Total		745	3319	1783	1536	345	169	176	347	178	169	2148	1182	966	70.2	74.0	65.8	803			
10	78	66	02	Ward No-02 Total		498	1501	824	677	134	80	54	161	81	80	1023	560	463	79.6	81.8	76.9	352			
10	78	66	03	Ward No-03 Total		417	1681	824	857	179	99	80	167	91	76	1076	520	556	83.7	84.1	83.3	472			
10	78	66	04	Ward No-04 Total		286	1331	702	629	119	66	53	172	103	69	853	434	419	83.9	87.2	80.3	344			
10	78	66	05	Ward No-05 Total		272	1193	601	592	112	59	53	140	66	74	816	409	407	79.9	84.1	75.6	300			
10	78	66	06	Ward No-06 Total		424	1662	821	841	152	70	82	156	74	82	1127	559	568	78.2	80.6	75.9	405			
10	78	66	07	Ward No-07 Total		325	1347	654	693	141	64	77	138	66	72	878	434	444	79.9	83.0	76.8	342			
10	78	66	08	Ward No-08 Total		425	1824	945	879	188	88	100	211	110	101	1172	603	569	72.5	77.8	67.1	438			
10	78	66	09	Ward No-09 Total		955	3474	1733	1741	424	214	210	430	226	204	2131	1040	1091	63.0	65.1	60.8	885			
10	78	66	10	Baliatali union	11148	4050	16292	7948	8344	2319	1180	1139	1923	991	932	9564	4475	5089	47.6	47.1	48.0	4143			
10	78	66	11	Chakamaiya union	8496	4974	16472	8157	8315	2122	1098	1024	1882	989	893	10254	4907	5347	52.9	54.7	51.3	4220			
10	78	66	15	Dalbuganj union	6004	3019	10921	5280	5641	1531	769	762	1291	679	612	6500	2988	3512	50.9	51.2	50.6	2848			
10	78	66	23	Mohipur union	7025	4321	20886	11586	9300	2606	1356	1250	2257	1218	1039	13213	7435	5778	56.4	54.4	59.1	4769			
10	78	66	29	Dhulasar union	12713	3974	18243	9189	9054	2700	1367	1333	2083	1124	959	10536	5165	5371	38.9	38.3	39.6	4376			
10	78	66	35	Lalua union	9528	5313	21562	10907	10655	3016	1567	1449	2458	1269	1189	12909	6378	6531	40.3	40.9	39.7	5180			

Table U01: Area, Household, Population by Selected Age Groups, Literacy and Married Women

Division	Zila	Upazila	Union	Administrative Unit Residence Community	Area (in Acres)	Number of Household	Population															Literacy Rate 7 Years +			Married Women Aged 15-49 Years
							All Ages			Aged 5-9 Years			Aged 10-14 Years			Aged 18 Years +			Both Sex	Male	Female				
							Both Sex	Male	Female	Both Sex	Male	Female	Both Sex	Male	Female	Both Sex	Male	Female							
1	2	3	4	5	6	7	8	9	10	11	12	13	14	15	16	17	18	19	20	21	22	23			
10	78	66	47	Lata Chapli union	15544	5872	25925	13327	12598	3430	1806	1624	3105	1663	1442	15552	7794	7758	53.5	53.7	53.4	6386			
10	78	66	55	Dhankhali union	9948	5859	26073	13025	13048	3596	1830	1766	2944	1618	1326	15767	7580	8187	45.2	46.9	43.6	6478			
10	78	66	59	Mithaganj union	7348	2884	11587	5789	5798	1567	788	779	1381	752	629	6877	3297	3580	45.8	46.6	44.9	2879			
10	78	66		Kuakata Paurashava		2065	9177	5043	4134	1005	503	502	1105	589	516	5742	3193	2549	51.0	51.0	50.5	2170			
10	78	66	61	Ward No-01 (Kuakata) Total		163	737	406	331	93	48	45	105	57	48	434	241	193	49.5	50.0	49.0	176			
10	78	66	62	Ward No-02 Total		175	752	393	359	86	46	40	107	60	47	418	210	208	48.6	47.7	49.7	179			
10	78	66	63	Ward No-03 Total		326	1831	1147	684	161	78	83	174	96	78	1287	844	443	63.8	70.9	50.9	373			
10	78	66	64	Ward No-04 Total		239	890	447	443	97	43	54	107	55	52	543	277	266	57.3	56.9	57.8	225			
10	78	66	65	Ward No-05 Total		211	918	479	439	108	48	60	123	56	67	546	286	260	37.1	39.5	34.6	217			
10	78	66	66	Ward No-06 Total		376	1613	837	776	197	89	108	195	98	97	990	530	460	53.8	57.4	49.8	387			
10	78	66	67	Ward No-07 Total		101	385	216	169	43	22	21	33	21	12	253	144	109	70.2	75.5	63.0	98			
10	78	66	68	Ward No-08 Total		230	962	522	440	105	59	46	119	64	55	583	307	276	63.6	60.7	67.0	231			
10	78	66	69	Ward No-09 Total		244	1089	596	493	115	70	45	142	82	60	688	354	334	60.8	59.6	62.3	284			
10	78	66	71	Nilganj union	15648	7282	29019	14163	14856	3885	2012	1873	3492	1794	1698	17488	8240	9248	62.6	61.6	63.5	7504			
10	78	66	83	Tiakhali union	8126	3565	14342	7213	7129	1867	911	956	1730	927	803	8779	4305	4474	46.2	47.3	45.0	3613			
10	78	76		Mirzaganj Upazila Total	41312	28205	121716	59292	62424	14786	7588	7198	15105	7938	7167	74462	34653	39809	59.4	62.2	56.7	30708			
10	78	76		Mirzaganj Upazila Rural		23154	99310	48076	51234	12008	6081	5927	12318	6495	5823	60751	28035	32716	59.1	62.2	56.4	25092			
10	78	76		Mirzaganj Upazila Other Urban		5051	22406	11216	11190	2778	1507	1271	2787	1443	1344	13711	6618	7093	60.4	62.4	58.5	5616			
10	78	76	13	Amragachhia union	7470	5240	22524	10851	11673	2774	1423	1351	2837	1490	1347	13622	6232	7390	58.3	59.8	57.0	5701			
10	78	76	27	Deuli Subidkhali union	6394	5043	21925	11039	10886	2615	1376	1239	2724	1484	1240	13600	6590	7010	60.9	64.1	57.8	5558			
10	78	76	40	Kakrabunia union	6626	4093	17732	8782	8950	2006	1014	992	2076	1126	950	11233	5338	5895	58.3	62.2	54.5	4540			
10	78	76	54	Madhabkhali union	6995	4680	20641	9821	10820	2587	1312	1275	2783	1402	1381	12224	5561	6663	62.9	65.6	60.4	5017			
10	78	76	67	Majidbari union	6202	3938	15909	7684	8225	1803	912	891	1871	1019	852	10033	4557	5476	58.3	62.4	54.6	4253			
10	78	76	81	Mirzaganj union	7625	5211	22985	11115	11870	3001	1551	1450	2814	1417	1397	13750	6375	7375	57.4	59.5	55.5	5639			
10	78	95		Patuakhali Sadar Upazila Total	89567	68813	316462	155395	161067	40125	20337	19788	39372	20575	18797	190742	90091	100651	59.5	62.7	56.5	78642			

----- National Series: Union Statistics -----

Table U01: Area, Household, Population by Selected Age Groups, Literacy and Married Women

Division	Zila	Upazila	Union	Administrative Unit Residence Community	Area (in Acres)	Number of Household	Population															Literacy Rate 7 Years +			Married Women Aged 15-49 Years
							All Ages			Aged 5-9 Years			Aged 10-14 Years			Aged 18 Years +			Both Sex	Male	Female				
							Both Sex	Male	Female	Both Sex	Male	Female	Both Sex	Male	Female	Both Sex	Male	Female							
1	2	3	4	5	6	7	8	9	10	11	12	13	14	15	16	17	18	19	20	21	22	23			
10	78	95		Patuakhali Sadar Upazila Rural		53808	246625	119400	127225	33367	16892	16475	31596	16490	15106	145300	66892	78408	54.1	56.9	51.5	61629			
10	78	95		Patuakhali Sadar Upazila Urban		13994	65000	33630	31370	6158	3127	3031	7159	3772	3387	42473	21806	20667	79.9	82.8	76.7	15751			
10	78	95		Patuakhali Sadar Upazila Other		1011	4837	2365	2472	600	318	282	617	313	304	2969	1393	1576	49.5	53.9	45.4	1262			
10	78	95		Patuakhali Paurashava		13994	65000	33630	31370	6158	3127	3031	7159	3772	3387	42473	21806	20667	79.9	82.8	76.7	15751			
10	78	95	01	Ward No-01 Total		1138	5577	2863	2714	605	317	288	696	367	329	3480	1742	1738	63.7	66.8	60.3	1380			
10	78	95	02	Ward No-02 Total		1645	7123	3627	3496	712	355	357	771	396	375	4656	2333	2323	67.2	70.9	63.4	1746			
10	78	95	03	Ward No-03 Total		1041	5002	2573	2429	414	209	205	457	218	239	3551	1856	1695	88.3	90.8	85.7	1250			
10	78	95	04	Ward No-04 Total		2443	11291	5967	5324	915	428	487	1148	552	596	7396	3930	3466	90.3	93.1	87.1	2630			
10	78	95	05	Ward No-05 Total		1465	6715	3287	3428	619	308	311	725	376	349	4500	2182	2318	85.7	87.4	84.1	1619			
10	78	95	06	Ward No-06 Total		1115	5154	2632	2522	431	202	229	539	284	255	3466	1808	1658	76.4	79.6	73.1	1234			
10	78	95	07	Ward No-07 Total		1943	8417	4409	4008	835	454	381	1006	556	450	5396	2781	2615	78.3	81.1	75.3	2059			
10	78	95	08	Ward No-08 Total		1195	6256	3417	2839	590	307	283	635	378	257	4170	2255	1915	84.2	86.9	81.0	1415			
10	78	95	09	Ward No-09 Total		2009	9465	4855	4610	1037	547	490	1182	645	537	5858	2919	2939	77.8	80.9	74.5	2418			
10	78	95	10	Auliapur union	7358	4561	21304	10188	11116	2910	1444	1466	2907	1504	1403	12380	5614	6766	53.8	57.1	50.8	5336			
10	78	95	11	Badarpur union	5460	4858	22729	11051	11678	2839	1418	1421	2943	1494	1449	13659	6362	7297	57.5	60.6	54.6	5647			
10	78	95	13	Chhota Bighai union	7000	4220	19630	9844	9786	2546	1303	1243	2734	1554	1180	11408	5426	5982	50.6	53.0	48.3	4724			
10	78	95	20	Itabaria union	6823	4492	21478	10515	10963	2905	1484	1421	2956	1576	1380	12542	5809	6733	56.4	59.4	53.7	5159			
10	78	95	27	Jainkati union	6252	3786	17514	8601	8913	2404	1301	1103	2205	1141	1064	10422	4845	5577	47.7	50.9	44.7	4462			
10	78	95	31	Bara Bighai union	7349	4473	18798	8890	9908	2485	1260	1225	2453	1251	1202	11141	4982	6159	52.2	55.2	49.6	4966			
10	78	95	33	Kalikapur union	3573	3008	14285	7063	7222	1848	933	915	1820	933	887	8537	4106	4431	65.5	68.1	62.9	3445			
10	78	95	40	Kamalapur union	11858	6290	28310	13592	14718	4284	2179	2105	3481	1807	1674	16137	7231	8906	38.5	41.7	35.5	7013			
10	78	95	54	Lohalia union	7342	3825	17580	8520	9060	2398	1217	1181	2024	1071	953	10498	4862	5636	56.7	59.5	54.1	4478			
10	78	95	61	Laukati union	8380	5874	27504	13267	14237	3446	1738	1708	3317	1680	1637	16594	7652	8942	67.6	70.1	65.4	7021			
10	78	95	67	Madarbunia union	8151	5185	24177	11622	12555	3275	1625	1650	3137	1641	1496	14156	6516	7640	54.7	56.6	53.0	6028			
10	78	95	74	Marichbunia union	6892	4247	18153	8612	9541	2627	1308	1319	2236	1151	1085	10795	4880	5915	49.1	52.3	46.3	4612			

----- National Series: Union Statistics -----

Table U01: Area, Household, Population by Selected Age Groups, Literacy and Married Women

Division	Zila	Upazila	Union	Administrative Unit Residence Community	Area (in Acres)	Number of Household	Population															Literacy Rate 7 Years +			Married Women Aged 15-49 Years
							All Ages			Aged 5-9 Years			Aged 10-14 Years			Aged 18 Years +			Both Sex	Male	Female				
							Both Sex	Male	Female	Both Sex	Male	Female	Both Sex	Male	Female	Both Sex	Male	Female							
							8	9	10	11	12	13	14	15	16	17	18	19	20	21	22				
10	79			Pirojpur Zila Total	315752	256002	1113257	548228	565029	135798	69159	66639	134953	69767	65186	679991	325229	354762	64.9	65.0	64.7	270514			
10	79			Pirojpur Zila Rural		214911	930626	456558	474068	116019	59097	56922	113011	57987	55024	565347	268930	296417	62.8	62.7	62.8	225409			
10	79			Pirojpur Zila Urban		21961	98450	50037	48413	10290	5299	4991	11810	6554	5256	62301	30794	31507	78.1	79.3	76.9	24274			
10	79			Pirojpur Zila Other Urban		19130	84181	41633	42548	9489	4763	4726	10132	5226	4906	52343	25505	26838	72.1	72.6	71.7	20831			
10	79	14		Bhandaria Upazila Total	40418	34338	148159	72308	75851	19183	9818	9365	19270	9992	9278	86960	40808	46152	67.7	67.6	67.9	35737			
10	79	14		Bhandaria Upazila Rural		28559	122899	59714	63185	16241	8329	7912	16147	8340	7807	71499	33211	38288	65.7	65.2	66.2	29532			
10	79	14		Bhandaria Upazila Other Urban		5779	25260	12594	12666	2942	1489	1453	3123	1652	1471	15461	7597	7864	77.2	78.5	76.0	6205			
10	79	14	11	Bhandaria union	2841	5722	25782	12865	12917	3066	1569	1497	3252	1738	1514	15541	7593	7948	78.0	79.0	77.1	6260			
10	79	14	23	Bhitabaria union	4647	3732	15361	7267	8094	1966	987	979	1999	989	1010	9057	4090	4967	69.2	69.9	68.7	3784			
10	79	14	35	Dhaoa union	5865	4380	19481	9435	10046	2421	1275	1146	2554	1337	1217	11566	5301	6265	69.2	70.9	67.6	4743			
10	79	14	47	Gauripur union	6354	4625	20408	9817	10591	2734	1336	1398	2780	1442	1338	11725	5401	6324	73.8	74.1	73.6	4780			
10	79	14	59	Ikri union	7130	5183	21070	10195	10875	2764	1399	1365	2643	1368	1275	12453	5777	6676	63.5	63.2	63.9	5162			
10	79	14	71	Nudmulla union	5003	5353	22355	10934	11421	2903	1498	1405	2946	1546	1400	13091	6160	6931	63.2	62.6	63.7	5310			
10	79	14	83	Telikhali union	6340	5343	23702	11795	11907	3329	1754	1575	3096	1572	1524	13527	6486	7041	56.7	53.5	59.9	5698			
10	79	47		Kawkhali Upazila Total	19660	16208	70130	34893	35237	8195	4195	4000	8435	4412	4023	43767	21251	22516	64.6	65.1	64.2	16688			
10	79	47		Kawkhali Upazila Rural		13867	60489	30149	30340	7226	3698	3528	7366	3871	3495	37421	18142	19279	63.4	64.0	62.9	14241			
10	79	47		Kawkhali Upazila Other Urban		2341	9641	4744	4897	969	497	472	1069	541	528	6346	3109	3237	72.1	72.2	72.1	2447			
10	79	47	15	Amrajuri union	3211	2054	8526	4278	4248	944	463	481	937	491	446	5517	2750	2767	50.1	50.0	50.2	2054			
10	79	47	31	Chira Para Parsaturia union	4002	2900	13425	6813	6612	1591	809	782	1665	898	767	8267	4111	4156	73.5	74.8	72.1	3057			
10	79	47	47	Kawkhali union	5245	6222	25768	12657	13111	2935	1535	1400	2992	1536	1456	16278	7742	8536	62.9	62.7	63.0	6430			
10	79	47	63	Sayna Raghunathpur union	3351	2522	10941	5405	5536	1300	649	651	1294	652	642	6848	3343	3505	64.3	64.9	63.7	2536			
10	79	47	79	Shialkati union	3851	2510	11470	5740	5730	1425	739	686	1547	835	712	6857	3305	3552	69.7	70.5	68.9	2611			
10	79	58		Mathbaria Upazila Total	85063	61187	262841	128845	133996	32443	16550	15893	29875	15495	14380	163419	77531	85888	61.7	61.7	61.7	67589			
10	79	58		Mathbaria Upazila Rural		54386	233990	114512	119478	29058	14818	14240	26486	13652	12834	145331	68824	76507	60.5	60.4	60.5	59895			
10	79	58		Mathbaria Upazila Urban		4330	18375	9124	9251	2084	1088	996	2178	1187	991	11561	5577	5984	77.9	78.5	77.2	4928			

Table U01: Area, Household, Population by Selected Age Groups, Literacy and Married Women

Division	Zila	Upazila	Union	Administrative Unit Residence Community	Area (in Acres)	Number of Household	Population															Literacy Rate 7 Years +			Married Women Aged 15-49 Years
							All Ages			Aged 5-9 Years			Aged 10-14 Years			Aged 18 Years +			Both Sex	Male	Female				
							Both Sex	Male	Female	Both Sex	Male	Female	Both Sex	Male	Female	Both Sex	Male	Female							
1	2	3	4	5	6	7	8	9	10	11	12	13	14	15	16	17	18	19	20	21	22	23			
10	79	58		Mathbaria Upazila Other Urban		2471	10476	5209	5267	1301	644	657	1211	656	555	6527	3130	3397	61.2	60.7	61.6	2766			
10	79	58		Mathbaria Paurashava		4330	18375	9124	9251	2084	1088	996	2178	1187	991	11561	5577	5984	77.9	78.5	77.2	4928			
10	79	58	01	Ward No-01 Total		334	1565	838	727	162	92	70	254	163	91	947	485	462	64.5	66.5	62.2	372			
10	79	58	02	Ward No-02 Total		587	2281	1115	1166	238	119	119	246	118	128	1488	717	771	83.3	84.5	82.2	624			
10	79	58	03	Ward No-03 Total		695	2844	1355	1489	304	146	158	355	195	160	1759	814	945	71.4	71.4	71.4	786			
10	79	58	04	Ward No-04 Total		277	1047	582	465	98	50	48	103	57	46	726	409	317	87.8	89.2	86.0	251			
10	79	58	05	Ward No-05 Total		600	2507	1275	1232	287	170	117	270	146	124	1591	776	815	86.0	86.9	85.2	668			
10	79	58	06	Ward No-06 Total		401	1711	786	925	201	103	98	197	91	106	1072	481	591	84.3	86.7	82.2	502			
10	79	58	07	Ward No-07 Total		523	2268	1142	1126	275	147	128	269	145	124	1415	699	716	77.8	77.4	78.2	588			
10	79	58	08	Ward No-08 Total		506	2207	1065	1142	269	130	139	258	140	118	1370	632	738	74.7	74.4	75.0	610			
10	79	58	09	Ward No-09 Total		407	1945	966	979	250	131	119	226	132	94	1193	564	629	73.7	74.2	73.1	527			
10	79	58	15	Amragachhia union	8658	5110	21090	10013	11077	2750	1427	1323	2396	1267	1129	12980	5808	7172	63.4	62.4	64.3	5721			
10	79	58	17	Bara Machhua union	4172	2778	11808	5794	6014	1479	735	744	1383	730	653	7248	3449	3799	52.5	51.4	53.5	3016			
10	79	58	25	Betmore Rajpara union	6663	4777	19873	9597	10276	2565	1273	1292	2280	1184	1096	12190	5668	6522	56.3	55.4	57.2	5127			
10	79	58	34	Daudkhali union	7984	5036	20983	10272	10711	2597	1331	1266	2418	1242	1176	13157	6220	6937	60.4	61.4	59.4	5285			
10	79	58	43	Dhanisafa union	8135	6110	28206	14280	13926	3358	1725	1633	3279	1745	1534	17499	8629	8870	62.4	63.6	61.1	6783			
10	79	58	51	Gulishakhali union	7692	4760	21096	10521	10575	2433	1282	1151	2076	1048	1028	13606	6615	6991	61.5	62.9	60.1	5544			
10	79	58	60	Mathbaria union	7841	5166	22067	10788	11279	2839	1439	1400	2522	1335	1187	13598	6358	7240	62.2	61.1	63.2	5739			
10	79	58	69	Mirukhali union	8552	5523	23402	11266	12136	2952	1482	1470	2904	1492	1412	14161	6530	7631	61.6	61.9	61.3	5917			
10	79	58	77	Sapleza union	11902	7468	32469	15988	16481	3921	1963	1958	3490	1788	1702	20618	9956	10662	62.3	62.0	62.7	8500			
10	79	58	86	Tikkata union	8737	6123	25585	12284	13301	3204	1633	1571	2762	1393	1369	15923	7365	8558	62.2	61.9	62.5	6757			
10	79	58	94	Tushkhali union	4727	4006	17887	8918	8969	2261	1172	1089	2187	1084	1103	10878	5356	5522	53.6	52.6	54.6	4272			
10	79	76		Nazirpur Upazila Total	56511	40561	180408	89711	90697	22713	11546	11167	21764	11071	10693	108920	53066	55854	59.3	60.1	58.5	41944			
10	79	76		Nazirpur Upazila Rural		39581	175678	87259	88419	22169	11272	10897	21173	10755	10418	106021	51576	54445	59.0	59.8	58.3	40887			
10	79	76		Nazirpur Upazila Other Urban		980	4730	2452	2278	544	274	270	591	316	275	2899	1490	1409	69.6	71.2	67.9	1057			

----- National Series: Union Statistics -----

Table U01: Area, Household, Population by Selected Age Groups, Literacy and Married Women

Division	Zila	Upazila	Union	Administrative Unit Residence Community	Area (in Acres)	Number of Household	Population															Literacy Rate 7 Years +			Married Women Aged 15-49 Years
							All Ages			Aged 5-9 Years			Aged 10-14 Years			Aged 18 Years +			Both Sex	Male	Female				
							Both Sex	Male	Female	Both Sex	Male	Female	Both Sex	Male	Female	Both Sex	Male	Female							
							8	9	10	11	12	13	14	15	16	17	18	19	20	21	22				
10	79	76	10	Dirgha Union union	6638	4166	16378	7981	8397	1712	833	879	1727	906	821	10750	5180	5570	68.5	72.5	64.8	4018			
10	79	76	21	Purba Deulbaridobra union	8489	8690	40601	20913	19688	4958	2528	2430	5047	2607	2440	24412	12482	11930	58.7	58.4	58.9	9157			
10	79	76	31	Malikhali union	7396	4904	21950	10934	11016	2836	1415	1421	2678	1387	1291	13161	6383	6778	60.6	62.3	58.8	5059			
10	79	76	42	Matibhanga union	5975	5156	22256	10932	11324	2935	1548	1387	2867	1414	1453	13028	6200	6828	53.2	54.2	52.4	5245			
10	79	76	52	Nazirpur union	5191	4108	19355	9672	9683	2540	1287	1253	2266	1175	1091	11496	5636	5860	57.8	58.5	57.1	4337			
10	79	76	63	Sekhmatia union	6931	5185	23379	11502	11877	3068	1565	1503	3003	1504	1499	13817	6651	7166	56.8	56.7	56.9	5484			
10	79	76	73	Shankharikati union	6099	3960	17649	8515	9134	2498	1276	1222	2156	1070	1086	10197	4689	5508	57.3	56.3	58.3	4112			
10	79	76	84	Sreeramkati Union union	6343	4392	18840	9262	9578	2166	1094	1072	2020	1008	1012	12059	5845	6214	64.3	66.4	62.2	4532			
10	79	80		Pirojpur Sadar Upazila Total	41221	38017	163470	80704	82766	19454	9964	9490	19743	10173	9570	100787	48436	52351	70.3	70.8	69.8	39286			
10	79	80		Pirojpur Sadar Upazila Rural		24371	103414	50656	52758	13191	6735	6456	12861	6557	6304	62233	29514	32719	65.8	66.0	65.7	24363			
10	79	80		Pirojpur Sadar Upazila Urban		13646	60056	30048	30008	6263	3229	3034	6882	3616	3266	38554	18922	19632	77.8	78.6	77.0	14923			
10	79	80		Pirojpur Paurashava		13646	60056	30048	30008	6263	3229	3034	6882	3616	3266	38554	18922	19632	77.8	78.6	77.0	14923			
10	79	80	01	Ward No-01 Total		1311	5707	2802	2905	625	319	306	683	362	321	3570	1682	1888	69.6	69.8	69.4	1449			
10	79	80	02	Ward No-02 Total		1369	6459	3157	3302	680	339	341	731	373	358	4162	1983	2179	78.0	79.1	77.0	1680			
10	79	80	03	Ward No-03 Total		1023	4717	2358	2359	585	287	298	631	358	273	2815	1332	1483	68.9	69.7	68.1	1102			
10	79	80	04	Ward No-04 Total		2548	10421	5199	5222	981	528	453	1098	554	544	7023	3475	3548	86.3	88.4	84.2	2619			
10	79	80	05	Ward No-05 Total		1687	7528	3979	3549	728	370	358	846	431	415	5003	2696	2307	83.3	83.4	83.1	1772			
10	79	80	06	Ward No-06 Total		1330	6143	3170	2973	727	395	332	759	417	342	3734	1850	1884	72.3	72.2	72.3	1492			
10	79	80	07	Ward No-07 Total		1665	7112	3376	3736	687	351	336	700	367	333	4703	2205	2498	88.9	90.3	87.6	1839			
10	79	80	08	Ward No-08 Total		1490	6474	3214	3260	672	341	331	767	395	372	4157	2056	2101	72.3	72.8	71.7	1633			
10	79	80	09	Ward No-09 Total		1223	5495	2793	2702	578	299	279	667	359	308	3387	1643	1744	67.5	68.6	66.5	1337			
10	79	80	17	Durgapur union	4687	3504	14697	7190	7507	1827	945	882	1869	928	941	8902	4251	4651	63.4	64.8	62.0	3368			
10	79	80	25	Kadamtala Union union	5214	3327	14325	7131	7194	1878	918	960	1764	904	860	8658	4234	4424	69.8	69.6	70.0	3364			
10	79	80	34	Kalakhali union	4059	2417	10378	5117	5261	1305	710	595	1280	648	632	6267	2949	3318	69.2	69.1	69.3	2453			
10	79	80	69	Shankarpasha union	5405	5095	22261	10818	11443	2952	1516	1436	2846	1447	1399	13035	6109	6926	63.6	62.0	65.0	5204			

Table U01: Area, Household, Population by Selected Age Groups, Literacy and Married Women

Division	Zila	Upazila	Union	Administrative Unit Residence Community	Area (in Acres)	Number of Household	Population											Literacy Rate 7 Years +			Married Women Aged 15-49 Years	
							All Ages			Aged 5-9 Years			Aged 10-14 Years			Aged 18 Years +			Both Sex	Male		Female
							Both Sex	Male	Female	Both Sex	Male	Female	Both Sex	Male	Female	Both Sex	Male	Female				
1	2	3	4	5	6	7	8	9	10	11	12	13	14	15	16	17	18	19	20	21	22	23
10	79	80	77	Sariktala Dumritala union	4935	2715	11624	5641	5983	1440	752	688	1451	748	703	6947	3195	3752	65.4	65.1	65.6	2822
10	79	80	86	Sikdar Mallik union	6226	4204	17304	8475	8829	2174	1076	1098	2047	1059	988	10622	5072	5550	63.6	64.5	62.6	4115
10	79	80	94	Tona union	3607	3109	12825	6284	6541	1615	818	797	1604	823	781	7802	3704	4098	69.0	70.2	67.8	3037
10	79	87		Nesarabad Upazila Total	49503	48492	211032	103820	107212	23143	11618	11525	25769	13309	12460	131505	63091	68414	68.6	68.9	68.2	50732
10	79	87		Nesarabad Upazila Rural		38337	163008	79324	83684	18234	9181	9053	19617	9848	9769	101806	48383	53423	66.5	66.5	66.6	39421
10	79	87		Nesarabad Upazila Urban		3985	20019	10865	9154	1943	982	961	2750	1751	999	12186	6295	5891	79.3	81.6	76.5	4423
10	79	87		Nesarabad Upazila Other Urban		6170	28005	13631	14374	2966	1455	1511	3402	1710	1692	17513	8413	9100	72.9	73.1	72.8	6888
10	79	87		Swarupkati Paurashava		3985	20019	10865	9154	1943	982	961	2750	1751	999	12186	6295	5891	79.3	81.6	76.5	4423
10	79	87	01	Ward No-01 Total		366	1744	903	841	161	77	84	173	84	89	1215	651	564	81.3	83.9	78.5	422
10	79	87	02	Ward No-02 Total		301	1381	661	720	144	72	72	179	95	84	870	397	473	74.6	76.4	73.0	337
10	79	87	03	Ward No-03 Total		491	2126	1045	1081	200	96	104	218	112	106	1380	681	699	85.4	86.3	84.5	532
10	79	87	04	Ward No-04 Total		468	2011	972	1039	197	101	96	234	115	119	1248	580	668	68.6	68.6	68.5	501
10	79	87	05	Ward No-05 Total		610	2718	1279	1439	326	167	159	290	141	149	1687	764	923	78.5	78.4	78.6	692
10	79	87	06	Ward No-06 Total		393	1740	842	898	235	113	122	203	103	100	1070	518	552	78.9	79.3	78.5	424
10	79	87	07	Ward No-07 Total		679	3190	1667	1523	327	169	158	339	182	157	2012	1036	976	78.4	77.0	80.0	779
10	79	87	08	Ward No-08 Total		264	3186	2563	623	150	79	71	877	798	79	1495	1111	384	87.4	92.4	64.1	279
10	79	87	09	Ward No-09 Total		413	1923	933	990	203	108	95	237	121	116	1209	557	652	73.2	71.7	74.6	457
10	79	87	17	Atghar Kuriana Union union	4968	4082	17354	8655	8699	1742	867	875	1791	904	887	11538	5705	5833	66.3	68.2	64.4	4177
10	79	87	19	Baldia union	5123	7171	32490	15682	16808	4157	2086	2071	4480	2166	2314	18776	8801	9975	60.4	56.8	63.7	7798
10	79	87	28	Daihari union	3836	2477	10059	4917	5142	1069	529	540	1080	549	531	6497	3132	3365	65.9	67.4	64.6	2423
10	79	87	38	Guarekha Union union	6641	3374	13845	6636	7209	1515	755	760	1548	737	811	8929	4215	4714	64.1	67.4	61.2	3336
10	79	87	47	Jalabari union	6506	4810	19611	9573	10038	2002	984	1018	2105	1055	1050	12931	6214	6717	69.1	70.2	68.1	4669
10	79	87	57	Samudaykati union	10411	3443	13400	6544	6856	1383	690	693	1438	733	705	8908	4283	4625	65.8	68.8	62.9	3300
10	79	87	66	Sarengkati union	3347	2900	12227	5899	6328	1386	692	694	1509	778	731	7582	3582	4000	71.7	71.4	72.0	2995
10	79	87	76	Sohagdal union	2586	6433	29071	14142	14929	3200	1656	1544	3810	1983	1827	17735	8342	9393	70.1	69.6	70.6	7077

----- National Series: Union Statistics -----

Table U01: Area, Household, Population by Selected Age Groups, Literacy and Married Women

1	2	3	4	Administrative Unit Residence Community	Area (in Acres)	Number of Household	Population											Literacy Rate 7 Years +			Married Women Aged 15-49 Years	
							All Ages			Aged 5-9 Years			Aged 10-14 Years			Aged 18 Years +			Both Sex	Male		Female
							Both Sex	Male	Female	Both Sex	Male	Female	Both Sex	Male	Female	Both Sex	Male	Female				
8	9	10	11	12	13	14	15	16	17	18	19	20	21	22	23							
10	79	87	85	Sutiakati union	2927	6651	29432	14473	14959	3189	1595	1594	3564	1794	1770	18205	8771	9434	69.8	69.2	70.4	7175
10	79	87	95	Nesarabad (Swarupkati) union	1927	3166	13524	6434	7090	1557	782	775	1694	859	835	8218	3751	4467	74.8	74.0	75.6	3359
10	79	90		Zianagar Upazila Total	23376	17199	77217	37947	39270	10667	5468	5199	10097	5315	4782	44633	21046	23587	61.2	59.9	62.4	18538
10	79	90		Zianagar Upazila Rural		15810	71148	34944	36204	9900	5064	4836	9361	4964	4397	41036	19280	21756	60.6	59.2	61.9	17070
10	79	90		Zianagar Upazila Other Urban		1389	6069	3003	3066	767	404	363	736	351	385	3597	1766	1831	68.1	68.0	68.1	1468
10	79	90	15	Bali Para union	9359	6528	30399	14963	15436	4439	2221	2218	4070	2218	1852	17138	8006	9132	57.1	55.4	58.8	7177
10	79	90	43	Parerhat union	5246	4280	18488	9169	9319	2374	1258	1116	2481	1299	1182	10869	5169	5700	63.1	61.6	64.6	4470
10	79	90	51	Pattashi union	8771	6391	28330	13815	14515	3854	1989	1865	3546	1798	1748	16626	7871	8755	64.2	63.7	64.6	6891

Table U01: Area, Household, Population by Selected Age Groups, Literacy and Married Women

Division	Zila	Upazila	Union	Administrative Unit Residence Community	Area (in Acres)	Number of Household	Population															Literacy Rate 7 Years +			Married Women Aged 15-49 Years
							All Ages			Aged 5-9 Years			Aged 10-14 Years			Aged 18 Years +			Both Sex	Male	Female				
							Both Sex	Male	Female	Both Sex	Male	Female	Both Sex	Male	Female	Both Sex	Male	Female							
1	2	3	4	5	6	7	8	9	10	11	12	13	14	15	16	17	18	19	20	21	22	23			
20				Chittagong Division Total		5626310	28423019	13933314	14489705	3918890	2009209	1909681	3634627	1855421	1779206	15936636	7553066	8383570	52.7	53.9	51.5	6360902			
20				Chittagong Division Rural		4211325	21517539	10389913	11127626	3114039	1594689	1519350	2827071	1437229	1389842	11749539	5407249	6342290	49.1	49.7	48.5	4824987			
20				Chittagong Division Urban		628783	3160731	1596858	1563873	392328	202426	189902	393145	204783	188362	1848169	918847	929322	63.4	64.8	61.9	709967			
20				Chittagong Division Other Urban		226066	1136785	567196	569589	159289	82144	77145	147978	76168	71810	628189	305761	322428	51.3	53.2	49.5	247600			
20				Cantonment/Restricted Area		3745	26321	19222	7099	1822	910	912	1872	986	886	19829	15702	4127	94.5	96.4	89.3	3577			
20				Chittagong City Corporation		556391	2581643	1360125	1221518	251412	129040	122372	264561	136255	128306	1690910	905507	785403	68.7	71.6	65.4	574771			
20	03			Bandarban Zila Total	1E+06	80102	388335	203350	184985	57915	30195	27720	45627	24012	21615	214498	112834	101664	35.9	40.3	30.9	78988			
20	03			Bandarban Zila Rural		59352	287912	149126	138786	44759	23352	21407	32920	17267	15653	156974	81063	75911	29.2	33.0	25.0	58951			
20	03			Bandarban Zila Urban		12695	60448	33041	27407	7349	3887	3462	7827	4149	3678	35775	20037	15738	61.9	66.1	56.8	12161			
20	03			Cantonment/Restricted Area		66	1126	1050	76	23	15	8	13	5	8	1060	1011	49	67.1	71.2	61.8	49			
20	03			Bandarban Zila Other Urban		7989	38849	20133	18716	5784	2941	2843	4867	2591	2276	20689	10723	9966	39.5	44.4	34.2	7827			
20	03	04		Alikadam Upazila Total	218880	9422	49317	25650	23667	7918	4054	3864	6078	3263	2815	25636	13302	12334	31.3	35.2	27.0	9809			
20	03	04		Alikadam Upazila Rural		6546	34792	17850	16942	5849	3003	2846	4181	2266	1915	17723	8959	8764	24.6	27.6	21.5	6930			
20	03	04		Alikadam Upazila Other Urban		2831	13762	7097	6665	2050	1038	1012	1887	994	893	7202	3671	3531	43.0	46.0	39.9	2840			
20	03	04	31	Alikadam union	186880	5391	28495	15035	13460	4409	2257	2152	3413	1810	1603	15096	8038	7058	30.5	35.5	24.9	5525			
20	03	04	63	Chokhyong union	32000	4031	20822	10615	10207	3509	1797	1712	2665	1453	1212	10540	5264	5276	32.4	34.8	29.9	4284			
20	03	14		Bandarban Sadar Upazila Total	124043	18934	88282	47687	40595	11091	5819	5272	10151	5419	4732	52722	28881	23841	49.3	54.4	43.2	18252			
20	03	14		Bandarban Sadar Upazila Rural		10235	46848	24496	22352	6360	3300	3060	5011	2644	2367	27508	14348	13160	32.7	37.6	27.4	10045			
20	03	14		Bandarban Sadar Upazila Urban		8699	41434	23191	18243	4731	2519	2212	5140	2775	2365	25214	14533	10681	67.1	71.2	61.8	8207			
20	03	14		Bandarban Paurashava		8699	41434	23191	18243	4731	2519	2212	5140	2775	2365	25214	14533	10681	67.1	71.2	61.8	8207			
20	03	14	01	Ward No-01 Total		704	3996	2251	1745	441	240	201	564	318	246	2359	1398	961	67.8	71.4	63.2	703			
20	03	14	02	Ward No-02 Total		874	4511	2741	1770	503	275	228	538	306	232	2763	1766	997	77.3	82.4	69.0	845			
20	03	14	03	Ward No-03 Total		707	3561	1944	1617	501	239	262	452	262	190	2014	1139	875	48.3	53.6	41.6	712			
20	03	14	04	Ward No-04 Total		758	3507	2160	1347	280	150	130	335	186	149	2485	1608	877	78.8	80.9	75.1	595			
20	03	14	05	Ward No-05 Total		1176	5395	2685	2710	512	247	265	807	419	388	3303	1642	1661	74.2	80.1	68.2	1022			

----- National Series: Union Statistics -----

Table U01: Area, Household, Population by Selected Age Groups, Literacy and Married Women

Division	Zila	Upazila	Union	Administrative Unit Residence Community	Area (in Acres)	Number of Household	Population															Literacy Rate 7 Years +			Married Women Aged 15-49 Years
							All Ages			Aged 5-9 Years			Aged 10-14 Years			Aged 18 Years +			Both Sex	Male	Female				
							Both Sex	Male	Female	Both Sex	Male	Female	Both Sex	Male	Female	Both Sex	Male	Female							
1	2	3	4	5	6	7	8	9	10	11	12	13	14	15	16	17	18	19	20	21	22	23			
20	03	14	06	Ward No-06 Total		1556	7424	4172	3252	894	524	370	939	501	438	4456	2524	1932	70.2	72.3	67.5	1534			
20	03	14	07	Ward No-07 Total		847	3656	2155	1501	427	227	200	403	220	183	2258	1381	877	62.5	65.1	58.7	780			
20	03	14	08	Ward No-08 Total		786	3654	1967	1687	454	227	227	449	218	231	2184	1209	975	65.6	69.4	61.0	783			
20	03	14	09	Ward No-09 Total		1291	5730	3116	2614	719	390	329	653	345	308	3392	1866	1526	54.8	59.9	48.7	1233			
20	03	14	15	Bandarban union	14088	2023	9219	4902	4317	1186	649	537	1046	554	492	5355	2787	2568	38.3	44.1	31.8	1981			
20	03	14	31	Kuhalong union	20745	2594	11075	5696	5379	1488	772	716	1094	559	535	6660	3410	3250	34.7	38.6	30.5	2427			
20	03	14	47	Rajbila union	25158	2257	9123	4651	4472	1150	582	568	835	439	396	5887	2968	2919	29.0	33.4	24.4	2171			
20	03	14	63	Suwalak union	18283	2293	11660	6240	5420	1659	872	787	1407	747	660	6542	3562	2980	39.6	44.8	33.4	2301			
20	03	14	79	Tankabati union	37726	1068	5771	3007	2764	877	425	452	629	345	284	3064	1621	1443	11.1	15.6	6.0	1165			
20	03	51		Lama Upazila Total	166015	22447	108995	56610	52385	17104	9021	8083	13593	7170	6423	58546	30236	28310	34.0	36.6	31.1	22622			
20	03	51		Lama Upazila Rural		18451	89981	46760	43221	14486	7653	6833	10906	5796	5110	47985	24732	23253	30.3	32.8	27.6	18668			
20	03	51		Lama Upazila Urban		3996	19014	9850	9164	2618	1368	1250	2687	1374	1313	10561	5504	5057	50.3	53.7	46.6	3954			
20	03	51		Lama Paurashava		3996	19014	9850	9164	2618	1368	1250	2687	1374	1313	10561	5504	5057	50.3	53.7	46.6	3954			
20	03	51	01	Ward No-01 Total		279	1318	678	640	148	69	79	175	95	80	786	399	387	59.4	67.9	50.8	294			
20	03	51	02	Ward No-02 Total		400	1804	955	849	232	129	103	247	132	115	1022	543	479	51.5	52.4	50.3	384			
20	03	51	03	Ward No-03 Total		460	1915	1128	787	190	104	86	235	150	85	1190	706	484	60.4	63.8	55.4	373			
20	03	51	04	Ward No-04 Total		536	2608	1292	1316	357	174	183	364	182	182	1448	720	728	53.3	55.8	50.8	565			
20	03	51	05	Ward No-05 Total		486	2367	1147	1220	363	195	168	359	171	188	1207	566	641	44.8	45.3	44.3	517			
20	03	51	06	Ward No-06 Total		452	2180	1071	1109	301	154	147	347	165	182	1164	573	591	43.0	46.3	39.9	465			
20	03	51	07	Ward No-07 Total		561	2773	1466	1307	401	228	173	409	200	209	1552	839	713	58.7	63.3	53.3	550			
20	03	51	08	Ward No-08 Total		412	2129	1131	998	310	169	141	327	161	166	1141	618	523	50.6	53.2	47.5	404			
20	03	51	09	Ward No-09 Total		410	1920	982	938	316	146	170	224	118	106	1051	540	511	29.5	32.3	26.5	402			
20	03	51	15	Aziznagar union		2368	10574	5420	5154	1668	879	789	1430	756	674	5714	2881	2833	46.4	50.9	41.6	2252			
20	03	51	27	Faitang union	23680	2279	11290	6119	5171	1764	947	817	1324	687	637	6304	3504	2800	32.3	33.2	31.1	2220			
20	03	51	31	Fasyakhali union	47360	4771	24936	12708	12228	4117	2139	1978	3094	1578	1516	12589	6281	6308	28.5	29.5	27.4	5123			

Table U01: Area, Household, Population by Selected Age Groups, Literacy and Married Women

Division	Zila	Upazila	Union	Administrative Unit Residence Community	Area (in Acres)	Number of Household	Population															Literacy Rate 7 Years +			Married Women Aged 15-49 Years
							All Ages			Aged 5-9 Years			Aged 10-14 Years			Aged 18 Years +			Both Sex	Male	Female				
							Both Sex	Male	Female	Both Sex	Male	Female	Both Sex	Male	Female	Both Sex	Male	Female							
1	2	3	4	5	6	7	8	9	10	11	12	13	14	15	16	17	18	19	20	21	22	23			
20	03	51	47	Gajalia union	30720	2684	11894	6314	5580	1730	914	816	1313	713	600	6780	3634	3146	22.3	25.8	18.2	2550			
20	03	51	63	Lama union	18560	1711	8491	4255	4236	1390	696	694	1117	579	538	4440	2211	2229	28.5	31.0	25.9	1776			
20	03	51	68	Rupshipara union	22400	2457	11565	5974	5591	1768	942	826	1280	698	582	6406	3190	3216	25.8	27.9	23.6	2541			
20	03	51	79	Sarai union	23040	2181	11231	5970	5261	2049	1136	913	1348	785	563	5752	3031	2721	31.3	36.3	25.6	2206			
20	03	73		Naikhongchhari Upazila Total	114560	12218	61788	31347	30441	9859	4979	4880	7839	4075	3764	31736	16038	15698	31.3	34.5	28.0	12249			
20	03	73		Naikhongchhari Upazila Rural		8617	43531	22014	21517	7077	3588	3489	5568	2870	2698	22282	11198	11084	28.9	31.3	26.4	8592			
20	03	73		Naikhongchhari Upazila Other Urban		3601	18257	9333	8924	2782	1391	1391	2271	1205	1066	9454	4840	4614	37.1	42.0	31.8	3657			
20	03	73	19	Baishari union	32000	2867	14254	7218	7036	2251	1168	1083	1909	981	928	7365	3690	3675	31.8	33.8	29.6	2883			
20	03	73	38	Dochhari union	43520	1552	8051	4090	3961	1382	674	708	918	483	435	3935	2015	1920	16.2	19.1	13.2	1485			
20	03	73	57	Ghumdum union	16000	3204	16479	8280	8199	2661	1360	1301	2202	1127	1075	8505	4216	4289	34.3	36.0	32.7	3275			
20	03	73	76	Naikhongchhari union	23040	4595	23004	11759	11245	3565	1777	1788	2810	1484	1326	11931	6117	5814	33.9	38.9	28.5	4606			
20	03	89		Rowangchhari Upazila Total	109440	6292	27264	14243	13021	3759	1968	1791	2627	1373	1254	16548	8675	7873	31.0	37.7	23.6	5763			
20	03	89		Rowangchhari Upazila Rural		5089	22212	11505	10707	3064	1596	1468	2089	1068	1021	13516	7023	6493	28.0	34.0	21.5	4770			
20	03	89		Rowangchhari Upazila Other Urban		1203	5052	2738	2314	695	372	323	538	305	233	3032	1652	1380	44.0	52.7	33.5	993			
20	03	89	19	Alikhong union	28160	1246	5328	2734	2594	730	379	351	594	303	291	3163	1626	1537	36.8	43.8	29.5	1144			
20	03	89	38	Nowa Patang union	17920	1069	4337	2227	2110	548	271	277	364	201	163	2782	1416	1366	25.8	31.9	19.2	1001			
20	03	89	57	Rowangchhari union	31360	1988	8804	4657	4147	1286	672	614	952	520	432	5145	2731	2414	40.7	48.9	31.3	1725			
20	03	89	76	Tarachha union	32000	1989	8795	4625	4170	1195	646	549	717	349	368	5458	2902	2556	20.3	25.4	14.6	1893			
20	03	91		Ruma Upazila Total	121600	5917	29098	15469	13629	4250	2290	1960	3081	1618	1463	16591	8885	7706	28.9	35.1	21.8	5589			
20	03	91		Ruma Upazila Rural		5896	28735	15122	13613	4246	2288	1958	3078	1616	1462	16242	8546	7696	27.8	33.3	21.7	5579			
20	03	91	19	Ghalangya union	35200	1034	5718	2953	2765	848	437	411	579	277	302	3166	1630	1536	16.4	23.4	9.2	1153			
20	03	91	38	Paindu union	33280	1267	5803	2965	2838	916	504	412	479	240	239	3310	1681	1629	21.0	25.1	16.6	1178			
20	03	91	57	Remakri Pransa union	20480	949	5160	2615	2545	830	424	406	534	285	249	2654	1320	1334	25.6	30.7	20.4	976			
20	03	91	76	Ruma union	121600	2667	12417	6936	5481	1656	925	731	1489	816	673	7461	4254	3207	38.8	45.0	30.9	2282			
20	03	95		Thanchi Upazila Total	252250	4872	23591	12344	11247	3934	2064	1870	2258	1094	1164	12719	6817	5902	26.9	33.9	19.2	4704			

Table U01: Area, Household, Population by Selected Age Groups, Literacy and Married Women

1	2	3	4	Administrative Unit Residence Community	Area (in Acres)	Number of Household	Population										Literacy Rate 7 Years +			23 Married Women Aged 15-49 Years		
							All Ages			Aged 5-9 Years			Aged 10-14 Years			Aged 18 Years +			20 Both Sex		21 Male	22 Female
							8 Both Sex	9 Male	10 Female	11 Both Sex	12 Male	13 Female	14 Both Sex	15 Male	16 Female	17 Both Sex	18 Male	19 Female				
20	03	95		Thanchi Upazila Rural		4518	21813	11379	10434	3677	1924	1753	2087	1007	1080	11718	6257	5461	27.3	34.2	19.7	4367
20	03	95		Thanchi Upazila Other Urban		354	1778	965	813	257	140	117	171	87	84	1001	560	441	22.4	29.8	13.2	337
20	03	95	19	Balipara union	15360	1204	5464	2927	2537	875	461	414	525	266	259	3161	1716	1445	38.7	46.7	29.5	1145
20	03	95	38	Remakry union	24320	1281	6119	3088	3031	1142	595	547	549	251	298	3153	1614	1539	12.2	16.7	7.7	1251
20	03	95	57	Thanchi union	69210	1547	7599	4102	3497	1107	584	523	810	401	409	4203	2360	1843	34.1	40.9	25.8	1446
20	03	95	76	Tindu union	112640	840	4409	2227	2182	810	424	386	374	176	198	2202	1127	1075	18.3	25.2	11.1	862

Table U01: Area, Household, Population by Selected Age Groups, Literacy and Married Women

Division	Zila	Upazila	Union	Administrative Unit Residence Community	Area (in Acres)	Number of Household	Population															Literacy Rate 7 Years +			Married Women Aged 15-49 Years
							All Ages			Aged 5-9 Years			Aged 10-14 Years			Aged 18 Years +			Both Sex	Male	Female				
							Both Sex	Male	Female	Both Sex	Male	Female	Both Sex	Male	Female	Both Sex	Male	Female							
							8	9	10	11	12	13	14	15	16	17	18	19	20	21	22				
20	12			Brahmanbaria Zila Total	464856	538937	2840498	1366711	1473787	453992	233457	220535	364226	183445	180781	1482899	673628	809271	45.3	45.7	44.9	627501			
20	12			Brahmanbaria Zila Rural		451840	2392005	1145988	1246017	390939	201012	189927	307745	154987	152758	1235014	555428	679586	42.8	43.0	42.6	526728			
20	12			Brahmanbaria Zila Urban		59266	301852	148270	153582	41103	21092	20011	37831	19033	18798	169309	80701	88608	61.6	62.5	60.8	69006			
20	12			Brahmanbaria Zila Other Urban		27831	146641	72453	74188	21950	11353	10597	18650	9425	9225	78576	37499	41077	51.0	52.3	49.6	31767			
20	12	02		Akhaura Upazila Total	24228	27831	145215	70110	75105	21654	11143	10511	19324	9747	9577	77707	35542	42165	52.7	53.0	52.5	33138			
20	12	02		Akhaura Upazila Rural		20378	108953	52255	56698	16935	8679	8256	14879	7508	7371	56952	25650	31302	49.7	49.5	49.8	24631			
20	12	02		Akhaura Upazila Urban		7453	36262	17855	18407	4719	2464	2255	4445	2239	2206	20755	9892	10863	61.8	63.0	60.6	8507			
20	12	02		Akhaura Paurashava		7453	108953	52255	56698	16935	8679	8256	14879	7508	7371	56952	25650	31302	49.7	49.5	49.8	24631			
20	12	02	01	Ward No-01 Total		1065	5137	2503	2634	645	343	302	624	319	305	2908	1321	1587	57.0	57.4	56.6	1265			
20	12	02	02	Ward No-02 Total		659	3181	1520	1661	393	203	190	435	221	214	1780	809	971	58.5	59.4	57.7	747			
20	12	02	03	Ward No-03 Total		710	3334	1691	1643	387	203	184	376	194	182	2009	1002	1007	67.8	70.4	65.1	758			
20	12	02	04	Ward No-04 Total		797	3830	1942	1888	503	269	234	441	207	234	2234	1117	1117	57.1	58.0	56.1	878			
20	12	02	05	Ward No-05 Total		624	2958	1460	1498	400	215	185	362	200	162	1737	808	929	66.2	67.6	64.7	732			
20	12	02	06	Ward No-06 Total		1213	5800	2862	2938	744	366	378	724	360	364	3317	1608	1709	71.2	74.1	68.6	1361			
20	12	02	07	Ward No-07 Total		783	3767	1858	1909	535	291	244	423	204	219	2129	1035	1094	58.8	60.0	57.7	885			
20	12	02	08	Ward No-08 Total		1007	5158	2520	2638	709	366	343	653	339	314	2915	1377	1538	64.0	63.5	64.5	1169			
20	12	02	09	Ward No-09 Total		595	3097	1499	1598	403	208	195	407	195	212	1726	815	911	50.3	51.2	49.5	712			
20	12	02	19	Dakshin Akhaura union	1690	2058	10670	5130	5540	1659	853	806	1447	753	694	5675	2544	3131	50.8	51.7	50.1	2471			
20	12	02	57	Dharkhar union	8183	6078	34221	16288	17933	5380	2767	2613	4755	2345	2410	17342	7717	9625	50.5	49.3	51.6	7522			
20	12	02	76	Maniand union	5487	4800	24540	11734	12806	3889	2046	1843	3348	1689	1659	12798	5686	7112	46.7	46.9	46.7	5555			
20	12	02	85	Mogra union	4578	5186	27571	13356	14215	4192	2100	2092	3806	1964	1842	14551	6674	7877	48.1	48.1	48.1	6245			
20	12	02	90	Uttar Akhaura union	2233	2256	11951	5747	6204	1815	913	902	1523	757	766	6586	3029	3557	55.7	56.5	55.0	2838			
20	12	04		Banchharampur Upazila Total	46285	59699	298430	139118	159312	45426	23312	22114	36418	18663	17755	165001	70384	94617	38.5	40.2	37.2	74742			
20	12	04		Banchharampur Upazila Rural		55841	279809	130177	149632	42709	21891	20818	34120	17506	16614	154473	65636	88837	37.8	39.4	36.5	70090			
20	12	04		Banchharampur Upazila Other		3858	18621	8941	9680	2717	1421	1296	2298	1157	1141	10528	4748	5780	49.1	51.0	47.5	4652			

Table U01: Area, Household, Population by Selected Age Groups, Literacy and Married Women

Division	Zila	Upazila	Union	Administrative Unit Residence Community	Area (in Acres)	Number of Household	Population															Literacy Rate 7 Years +			Married Women Aged 15-49 Years
							All Ages			Aged 5-9 Years			Aged 10-14 Years			Aged 18 Years +			Both Sex	Male	Female				
							Both Sex	Male	Female	Both Sex	Male	Female	Both Sex	Male	Female	Both Sex	Male	Female							
1	2	3	4	5	6	7	8	9	10	11	12	13	14	15	16	17	18	19	20	21	22	23			
20	12	04	14	Ayubpur union	3048	4229	21157	9821	11336	3163	1579	1584	2530	1333	1197	11800	4941	6859	33.9	36.5	31.8	5502			
20	12	04	23	Dariadulat union	4959	5290	25384	11750	13634	3910	1991	1919	3034	1603	1431	14303	6064	8239	38.2	39.7	36.8	6432			
20	12	04	30	Pahariakandi union	2225	3023	15201	6833	8368	2375	1236	1139	1940	950	990	8166	3249	4917	32.9	33.7	32.3	3936			
20	12	04	36	Saifullakandi union	3697	5345	25271	11569	13702	3776	1949	1827	2891	1463	1428	14188	5896	8292	44.1	45.9	42.5	6511			
20	12	04	45	Rupasdi union	3297	4128	20909	9652	11257	3181	1629	1552	2569	1324	1245	11505	4797	6708	48.1	50.3	46.3	5240			
20	12	04	54	Manikpur union	3252	4348	22691	10834	11857	3659	1922	1737	2814	1517	1297	12438	5473	6965	29.0	31.9	26.5	5558			
20	12	04	59	Darikandi union	1968	3053	14272	6559	7713	2061	1089	972	1745	892	853	8002	3289	4713	47.0	48.1	46.0	3698			
20	12	04	68	Fardabad union	3296	4339	21952	10232	11720	3470	1800	1670	2724	1379	1345	11923	5133	6790	40.8	41.2	40.4	5178			
20	12	04	77	Ujan Char union	3208	4081	20635	9638	10997	2961	1506	1455	2636	1285	1351	11490	5006	6484	35.1	35.7	34.6	5158			
20	12	04	81	Salimabad union	6230	6328	32316	15002	17314	4931	2510	2421	4000	2025	1975	17761	7570	10191	36.8	38.2	35.6	7872			
20	12	04	83	Sonarampur union	5247	5029	26930	13060	13870	4534	2332	2202	3191	1712	1479	14180	6279	7901	25.0	26.6	23.6	6386			
20	12	04	88	Tezkhal union	3336	4438	21893	10048	11845	3197	1610	1587	2693	1344	1349	12306	5164	7142	44.2	46.0	42.8	5729			
20	12	04	94	Banchharampur union	3521	6068	29819	14120	15699	4208	2159	2049	3651	1836	1815	16939	7523	9416	46.6	49.3	44.2	7542			
20	12	07		Bijoynagar Upazila Total	54653	48617	257247	125595	131652	40781	21159	19622	32331	16435	15896	135281	62615	72666	42.1	42.4	41.7	55885			
20	12	07		Bijoynagar Upazila Rural		47177	249628	121817	127811	39644	20564	19080	31434	15973	15461	131246	60741	70505	42.1	42.4	41.8	54233			
20	12	07		Bijoynagar Upazila Other Urban		1440	7619	3778	3841	1137	595	542	897	462	435	4035	1874	2161	41.2	42.7	39.8	1652			
20	12	07	28	Budhanti union	5693	7284	38126	18509	19617	5755	2942	2813	4602	2246	2356	20609	9658	10951	41.2	41.8	40.6	8098			
20	12	07	32	Chandura union	4644	5811	30772	15169	15603	4634	2424	2210	3607	1844	1763	16558	7812	8746	37.4	38.3	36.6	6631			
20	12	07	36	Char Islmapur union	5540	2664	16438	8118	8320	3059	1566	1493	1981	1030	951	7617	3564	4053	22.3	22.4	22.1	3209			
20	12	07	43	Champaknagar union	3727	3152	16388	8148	8240	2689	1401	1288	2116	1086	1030	8538	4060	4478	44.7	44.3	45.1	3475			
20	12	07	52	Dakshin Singerbil union	3310	5305	27565	13446	14119	4277	2208	2069	3804	1939	1865	14732	6773	7959	47.4	46.6	48.1	6181			
20	12	07	56	Harashpur union	7083	6402	33452	15936	17516	5350	2769	2581	3820	1870	1950	17792	7977	9815	39.3	40.9	37.8	7499			
20	12	07	66	Paharpur union	8168	6985	35693	17127	18566	5285	2762	2523	4681	2350	2331	19270	8650	10620	48.0	48.7	47.3	8318			
20	12	07	72	Pattan union	8918	5037	27833	14010	13823	4806	2527	2279	3839	2024	1815	13811	6599	7212	37.8	37.3	38.4	5720			
20	12	07	91	Uttar Ichhapur union	3158	2540	14308	7012	7296	2368	1218	1150	1735	906	829	7411	3457	3954	52.3	53.3	51.4	3015			

Table U01: Area, Household, Population by Selected Age Groups, Literacy and Married Women

Division	Zila	Upazila	Union	Administrative Unit Residence Community	Area (in Acres)	Number of Household	Population															Literacy Rate 7 Years +			Married Women Aged 15-49 Years
							All Ages			Aged 5-9 Years			Aged 10-14 Years			Aged 18 Years +			Both Sex	Male	Female				
							Both Sex	Male	Female	Both Sex	Male	Female	Both Sex	Male	Female	Both Sex	Male	Female							
1	2	3	4	5	6	7	8	9	10	11	12	13	14	15	16	17	18	19	20	21	22	23			
20	12	07	96	Bishnupur union	4412	3437	16672	8120	8552	2558	1342	1216	2146	1140	1006	8943	4065	4878	49.5	49.1	50.0	3739			
20	12	13		Brahmanbaria Sadar Upazila Total	58649	95802	521994	258503	263491	80553	41667	38886	68210	34669	33541	274196	131261	142935	53.4	53.6	53.3	110432			
20	12	13		Brahmanbaria Sadar Upazila Rural		58473	328180	162035	166145	54673	28390	26283	43677	22348	21329	165046	77864	87182	46.6	46.3	46.9	67309			
20	12	13		Brahmanbaria Sadar Upazila Urban		33517	172017	85323	86694	22654	11624	11030	21579	10819	10760	97583	47504	50079	66.0	66.9	65.1	38630			
20	12	13		Brahmanbaria Sadar Upazila Other		3812	21797	11145	10652	3226	1653	1573	2954	1502	1452	11567	5893	5674	51.4	51.8	50.9	4493			
20	12	13		Brahmanbaria Paurashava		33517	172017	85323	86694	22654	11624	11030	21579	10819	10760	97583	47504	50079	66.0	66.9	65.1	38630			
20	12	13	01	Ward No-01 Total		3567	17514	8814	8700	2415	1280	1135	2253	1228	1025	9583	4650	4933	67.4	69.3	65.6	3990			
20	12	13	02	Ward No-02 Total		2498	12633	6244	6389	1513	758	755	1671	881	790	7308	3525	3783	69.1	70.6	67.6	2925			
20	12	13	03	Ward No-03 Total		2774	13651	6709	6942	1834	975	859	1623	831	792	7818	3708	4110	71.9	72.9	71.1	3322			
20	12	13	04	Ward No-04 Total		2094	10230	5193	5037	929	500	429	1042	490	552	6865	3495	3370	81.4	84.5	78.3	2433			
20	12	13	05	Ward No-05 Total		2609	13093	6421	6672	1489	737	752	1665	843	822	7833	3796	4037	74.7	76.7	72.8	3038			
20	12	13	06	Ward No-06 Total		2531	13195	6445	6750	1820	857	963	1616	762	854	7205	3548	3657	53.4	54.0	52.9	2950			
20	12	13	07	Ward No-07 Total		2508	13421	6777	6644	2125	1070	1055	1760	880	880	6858	3393	3465	38.2	36.3	40.2	2756			
20	12	13	08	Ward No-08 Total		2307	11540	5658	5882	1443	719	724	1348	670	678	6933	3345	3588	72.3	75.1	69.7	2625			
20	12	13	09	Ward No-09 Total		3679	18530	9048	9482	2208	1154	1054	2181	1092	1089	11048	5261	5787	73.4	74.2	72.7	4261			
20	12	13	10	Ward No-10 Total		3506	18584	9359	9225	2417	1253	1164	2246	1127	1119	10778	5312	5466	74.0	76.1	71.8	4054			
20	12	13	11	Ward No-11 Total		3044	15884	7998	7886	2412	1265	1147	2122	1118	1004	8329	4068	4261	56.9	56.6	57.3	3408			
20	12	13	12	Ward No-12 Total		2400	13742	6657	7085	2049	1056	993	2052	897	1155	7025	3403	3622	56.0	53.4	58.5	2868			
20	12	13	17	Basudeb union	6441	6513	35873	17050	18823	5686	2944	2742	5099	2560	2539	18409	8145	10264	49.4	47.2	51.4	7935			
20	12	13	48	Dakshin Natai union	2683	5253	29796	14756	15040	5168	2688	2480	3957	2033	1924	14703	6945	7758	39.0	36.2	41.8	5917			
20	12	13	50	Shuhilpur union	7652	7528	42452	21174	21278	6799	3535	3264	5571	2843	2728	21695	10395	11300	44.7	45.4	44.0	8858			
20	12	13	59	Machhihata union	7899	7568	40509	19224	21285	6500	3382	3118	5432	2738	2694	20918	9183	11735	61.1	61.1	61.1	9063			
20	12	13	61	Majlishpur union	7547	5059	28847	13933	14914	5322	2714	2608	3656	1874	1782	13775	6232	7543	39.8	40.3	39.4	5808			
20	12	13	81	Purba Talsahar union	3153	4690	25346	12255	13091	4488	2314	2174	3521	1878	1643	12072	5409	6663	42.1	42.0	42.2	5081			
20	12	13	83	Ramrail union	3490	5838	32341	15862	16479	5139	2670	2469	4329	2198	2131	16295	7560	8735	48.6	47.2	49.9	6705			

Table U01: Area, Household, Population by Selected Age Groups, Literacy and Married Women

Division	Zila	Upazila	Union	Administrative Unit Residence Community	Area (in Acres)	Number of Household	Population															Literacy Rate 7 Years +			Married Women Aged 15-49 Years
							All Ages			Aged 5-9 Years			Aged 10-14 Years			Aged 18 Years +			Both Sex	Male	Female				
							Both Sex	Male	Female	Both Sex	Male	Female	Both Sex	Male	Female	Both Sex	Male	Female							
1	2	3	4	5	6	7	8	9	10	11	12	13	14	15	16	17	18	19	20	21	22	23			
20	12	13	86	Sadekpur union	2983	3693	22722	11841	10881	3749	1985	1764	2889	1479	1410	11629	6033	5596	45.0	44.6	45.4	4299			
20	12	13	88	Sultanpur union	7336	5659	32170	16012	16158	5169	2723	2446	4332	2172	2160	16676	8093	8583	50.8	50.6	51.0	6610			
20	12	13	93	Uttar Natai union	2946	6127	34406	17850	16556	5513	2834	2679	4569	2344	2225	17773	9235	8538	48.0	49.7	46.1	6726			
20	12	13	94	Budhal union	2176	4357	25515	13223	12292	4366	2254	2112	3276	1731	1545	12668	6527	6141	38.6	41.0	36.1	4800			
20	12	33		Ashuganj Upazila Total	16702	33552	180654	88340	92314	29039	14738	14301	23741	11878	11863	92771	43724	49047	51.2	52.0	50.4	37524			
20	12	33		Ashuganj Upazila Rural		26726	143905	69518	74387	23717	12032	11685	19091	9507	9584	72969	33534	39435	50.3	50.8	49.9	30029			
20	12	33		Ashuganj Upazila Other Urban		6826	36749	18822	17927	5322	2706	2616	4650	2371	2279	19802	10190	9612	54.6	56.4	52.7	7495			
20	12	33	12	Araisidha union	1469	3715	20727	9987	10740	3360	1699	1661	2849	1361	1488	10706	4932	5774	54.2	54.1	54.3	4381			
20	12	33	14	Ashugang union	2799	6816	35110	17435	17675	5276	2679	2597	4620	2284	2336	18581	9124	9457	49.4	51.1	47.7	7382			
20	12	33	26	Char Chartala union	1572	5033	25789	13192	12597	3783	1943	1840	3418	1788	1630	14021	7065	6956	55.0	56.7	53.1	5427			
20	12	33	38	Durgapur union	3038	6023	34748	17108	17640	5747	2933	2814	4268	2172	2096	17449	8243	9206	50.5	51.4	49.6	7044			
20	12	33	42	Lalpur union	1818	3467	18675	8973	9702	3180	1622	1558	2606	1322	1284	9351	4240	5111	50.4	51.8	49.2	3871			
20	12	33	74	Paschim Talsahar union	2813	4103	23311	11354	11957	3788	1877	1911	3018	1563	1455	11651	5418	6233	47.1	46.5	47.6	4655			
20	12	33	77	Sharifpur union	1590	2606	13545	6250	7295	2464	1277	1187	1872	877	995	6513	2735	3778	51.4	51.4	51.3	2879			
20	12	33	83	Tarua union	1603	1789	8749	4041	4708	1441	708	733	1090	511	579	4499	1967	2532	55.0	54.2	55.6	1885			
20	12	63		Kasba Upazila Total	51837	60919	319221	151852	167369	49119	25087	24032	43589	21985	21604	166787	74050	92737	50.7	50.5	50.8	73117			
20	12	63		Kasba Upazila Rural		53162	278805	132103	146702	43145	21973	21172	38289	19263	19026	145032	64038	80994	49.9	49.7	50.1	63629			
20	12	63		Kasba Upazila Urban		7757	40416	19749	20667	5974	3114	2860	5300	2722	2578	21755	10012	11743	56.0	55.9	56.0	9488			
20	12	63		Kasba Paurashava		7757	40416	19749	20667	5974	3114	2860	5300	2722	2578	21755	10012	11743	56.0	55.9	56.0	9488			
20	12	63	01	Ward No-01 Total		703	3688	1778	1910	569	287	282	502	267	235	1912	869	1043	44.8	43.3	46.1	839			
20	12	63	02	Ward No-02 Total		961	5051	2367	2684	743	383	360	678	348	330	2716	1182	1534	51.6	52.0	51.2	1212			
20	12	63	03	Ward No-03 Total		589	3377	1611	1766	532	273	259	422	208	214	1774	754	1020	67.4	68.8	66.2	781			
20	12	63	04	Ward No-04 Total		872	4456	2251	2205	607	328	279	612	330	282	2450	1165	1285	58.8	60.2	57.5	1068			
20	12	63	05	Ward No-05 Total		1067	5332	2641	2691	802	407	395	663	344	319	2869	1358	1511	58.9	58.2	59.5	1254			
20	12	63	06	Ward No-06 Total		838	4420	2181	2239	663	348	315	628	323	305	2378	1098	1280	43.4	42.4	44.4	1032			

Table U01: Area, Household, Population by Selected Age Groups, Literacy and Married Women

Division	Zila	Upazila	Union	Administrative Unit Residence Community	Area (in Acres)	Number of Household	Population															Literacy Rate 7 Years +			Married Women Aged 15-49 Years
							All Ages			Aged 5-9 Years			Aged 10-14 Years			Aged 18 Years +			Both Sex	Male	Female				
							Both Sex	Male	Female	Both Sex	Male	Female	Both Sex	Male	Female	Both Sex	Male	Female							
1	2	3	4	5	6	7	8	9	10	11	12	13	14	15	16	17	18	19	20	21	22	23			
20	12	63	07	Ward No-07 Total		795	3974	1961	2013	511	258	253	484	236	248	2293	1141	1152	72.7	75.3	70.1	923			
20	12	63	08	Ward No-08 Total		953	4784	2402	2382	726	423	303	593	304	289	2602	1211	1391	60.3	58.3	62.2	1158			
20	12	63	09	Ward No-09 Total		979	5334	2557	2777	821	407	414	718	362	356	2761	1234	1527	49.5	48.5	50.4	1221			
20	12	63	18	Badair union	3018	3360	18012	8289	9723	2908	1447	1461	2424	1146	1278	9145	3868	5277	49.9	48.6	51.0	4050			
20	12	63	31	Bayek union	6282	5932	29974	14442	15532	4643	2417	2226	4154	2087	2067	15649	7003	8646	48.0	48.8	47.3	6869			
20	12	63	37	Binauti union	5926	6307	33525	16098	17427	5147	2648	2499	4628	2374	2254	17604	7942	9662	49.0	50.1	48.0	7635			
20	12	63	50	Gopinathpur union	7609	6690	35667	17188	18479	5639	2887	2752	4936	2474	2462	18651	8503	10148	51.7	52.1	51.2	8071			
20	12	63	56	Kaimpur union	4827	6407	33119	15670	17449	5128	2642	2486	4696	2415	2281	17113	7451	9662	49.4	50.0	48.9	7724			
20	12	63	63	Kasba Paschim union	1335	1871	10042	4763	5279	1615	840	775	1378	700	678	5162	2271	2891	48.6	47.6	49.5	2243			
20	12	63	65	Kherera union	3293	3945	20537	9693	10844	2987	1520	1467	2752	1401	1351	10996	4761	6235	59.1	58.9	59.3	4715			
20	12	63	69	Kuti union	5022	7637	39651	19152	20499	5885	2955	2930	5333	2706	2627	21177	9754	11423	51.0	50.8	51.1	8999			
20	12	63	82	Mehari union	5450	5018	26335	12179	14156	3967	2008	1959	3415	1701	1714	13748	5882	7866	47.4	45.0	49.3	6166			
20	12	63	94	Mulgram union	5205	5995	31943	14629	17314	5226	2609	2617	4573	2259	2314	15787	6603	9184	46.4	44.5	47.9	7157			
20	12	85		Nabinagar Upazila Total	86568	94871	493518	230227	263291	81067	41266	39801	65167	32559	32608	253951	109145	144806	43.6	42.8	44.3	112858			
20	12	85		Nabinagar Upazila Rural		84332	440361	204884	235477	73311	37376	35935	58660	29306	29354	224735	95852	128883	42.7	41.7	43.6	100477			
20	12	85		Nabinagar Upazila Urban		10539	53157	25343	27814	7756	3890	3866	6507	3253	3254	29216	13293	15923	51.2	51.9	50.5	12381			
20	12	85		Nabinagar Paurashava		10539	53157	25343	27814	7756	3890	3866	6507	3253	3254	29216	13293	15923	51.2	51.9	50.5	12381			
20	12	85	01	Ward No-01 Total		978	5163	2419	2744	830	405	425	705	366	339	2673	1148	1525	46.7	46.7	46.6	1217			
20	12	85	02	Ward No-02 Total		1499	7339	3486	3853	1080	568	512	900	446	454	4018	1801	2217	61.1	60.4	61.7	1720			
20	12	85	03	Ward No-03 Total		1524	7892	3851	4041	1253	603	650	987	486	501	4201	1988	2213	43.7	44.5	43.1	1790			
20	12	85	04	Ward No-04 Total		1332	6428	3110	3318	800	400	400	772	352	420	3743	1786	1957	67.6	68.3	67.0	1492			
20	12	85	05	Ward No-05 Total		1298	6494	3189	3305	908	472	436	774	432	342	3597	1673	1924	55.0	56.2	53.9	1481			
20	12	85	06	Ward No-06 Total		737	3662	1690	1972	511	234	277	464	230	234	2020	882	1138	56.9	58.3	55.8	865			
20	12	85	07	Ward No-07 Total		809	4099	1927	2172	593	293	300	523	286	237	2210	964	1246	54.7	54.3	55.0	993			
20	12	85	08	Ward No-08 Total		1193	6381	2972	3409	944	491	453	669	311	358	3575	1612	1963	31.6	32.5	30.8	1480			

Table U01: Area, Household, Population by Selected Age Groups, Literacy and Married Women

Division	Zila	Upazila	Union	Administrative Unit Residence Community	Area (in Acres)	Number of Household	Population															Literacy Rate 7 Years +			Married Women Aged 15-49 Years
							All Ages			Aged 5-9 Years			Aged 10-14 Years			Aged 18 Years +			Both Sex	Male	Female				
							Both Sex	Male	Female	Both Sex	Male	Female	Both Sex	Male	Female	Both Sex	Male	Female				Both Sex	Male	Female	
1	2	3	4	5	6	7	8	9	10	11	12	13	14	15	16	17	18	19	20	21	22	23			
20	12	85	09	Ward No-09 Total		1169	5699	2699	3000	837	424	413	713	344	369	3179	1439	1740	44.4	46.3	42.8	1343			
20	12	85	12	Barikandi union	3263	3741	18751	8786	9965	3129	1595	1534	2406	1243	1163	10014	4234	5780	43.6	44.8	42.6	4597			
20	12	85	13	Bidduyakut union	6003	5339	29366	13930	15436	5383	2747	2636	3994	2084	1910	14035	6034	8001	33.4	31.5	35.1	6307			
20	12	85	18	Birgaon union	2825	3214	17432	8045	9387	3066	1527	1539	2430	1196	1234	8495	3617	4878	35.3	33.3	36.9	3808			
20	12	85	22	Bitghar (Tiara) union	3890	4975	27161	12277	14884	4442	2332	2110	3809	1841	1968	13427	5448	7979	46.1	42.1	49.3	6242			
20	12	85	27	Ibrahimpur union	3172	2833	13597	6357	7240	2035	1061	974	1805	926	879	7199	3071	4128	51.7	52.1	51.5	3202			
20	12	85	36	Junedpur union	3364	4122	20939	9641	11298	3326	1679	1647	2754	1352	1402	11130	4767	6363	48.2	48.1	48.2	5057			
20	12	85	40	Kaitala Dakshin union	2645	2018	10873	4976	5897	1715	891	824	1543	762	781	5549	2285	3264	51.6	50.1	52.8	2424			
20	12	85	42	Kaitala Uttar union	2211	2942	16517	7491	9026	2920	1462	1458	2461	1161	1300	7796	3196	4600	40.3	37.5	42.5	3504			
20	12	85	45	Krishnanagar union	5063	5723	31076	14640	16436	5659	2917	2742	4140	2047	2093	15176	6592	8584	31.5	29.7	32.9	6597			
20	12	85	47	Laur Fatehpur union	3838	4120	20771	9667	11104	3263	1730	1533	2868	1474	1394	10864	4542	6322	54.2	54.6	53.9	4919			
20	12	85	58	Natghar union	6476	4520	26090	12415	13675	4959	2521	2438	3388	1669	1719	12459	5545	6914	38.0	36.0	39.7	5340			
20	12	85	60	Paschim Nabinagar union	2577	3368	18374	8819	9555	3346	1658	1688	2513	1267	1246	9143	4133	5010	31.3	31.2	31.4	4047			
20	12	85	62	Purba Nabinagar union	3252	2156	12337	5935	6402	2255	1143	1112	1692	843	849	5994	2696	3298	35.9	34.0	37.5	2582			
20	12	85	67	Rasullabad union	3891	4074	18486	8350	10136	2707	1401	1306	2372	1187	1185	10089	4111	5978	56.4	56.5	56.3	4611			
20	12	85	72	Ratanpur union	6292	5374	26703	12159	14544	3987	2028	1959	3243	1652	1591	14488	6020	8468	44.4	44.1	44.7	6540			
20	12	85	75	Salimganj union	2298	3326	16464	7617	8847	2295	1144	1151	2069	1027	1042	9235	3932	5303	43.9	43.3	44.3	4199			
20	12	85	81	Barail union	2548	3712	20040	9436	10604	3544	1842	1702	2672	1324	1348	9656	4140	5516	39.8	39.2	40.4	4303			
20	12	85	83	Satmura union	3512	3142	15232	6958	8274	2344	1213	1131	1875	925	950	8291	3438	4853	48.1	48.7	47.7	3758			
20	12	85	86	Shibpur union	6228	6332	33551	15661	17890	5545	2773	2772	4529	2266	2263	16820	7291	9529	42.8	41.4	44.1	7412			
20	12	85	88	Shyamgram union	5659	5459	27432	12926	14506	4335	2205	2130	3483	1786	1697	14862	6504	8358	45.4	45.5	45.4	6561			
20	12	85	90	Sreerampur union	3654	3842	19169	8798	10371	3056	1507	1549	2614	1274	1340	10013	4256	5757	45.4	45.1	45.7	4467			
20	12	90		Nasirnagar Upazila Total	72738	59024	309011	150577	158434	52083	26910	25173	36850	18190	18660	158576	74466	84110	34.9	35.9	34.0	63574			
20	12	90		Nasirnagar Upazila Rural		56059	294083	143336	150747	49961	25841	24120	35120	17332	17788	150310	70541	79769	34.2	35.1	33.3	60363			
20	12	90		Nasirnagar Upazila Other Urban		2965	14928	7241	7687	2122	1069	1053	1730	858	872	8266	3925	4341	49.2	51.0	47.5	3211			

Table U01: Area, Household, Population by Selected Age Groups, Literacy and Married Women

Division	Zila	Upazila	Union	Administrative Unit Residence Community	Area (in Acres)	Number of Household	Population															Literacy Rate 7 Years +			Married Women Aged 15-49 Years
							All Ages			Aged 5-9 Years			Aged 10-14 Years			Aged 18 Years +			Both Sex	Male	Female				
							Both Sex	Male	Female	Both Sex	Male	Female	Both Sex	Male	Female	Both Sex	Male	Female							
							8	9	10	11	12	13	14	15	16	17	18	19	20	21	22				
20	12	90	14	Burishwar union	8240	5862	31163	15042	16121	5311	2761	2550	3638	1796	1842	15907	7385	8522	28.8	30.2	27.5	6593			
20	12	90	17	Bolokot union	7639	5287	28114	14250	13864	4516	2311	2205	3435	1761	1674	14630	7302	7328	29.7	32.0	27.3	5429			
20	12	90	21	Chapartala union	3038	2909	15402	7254	8148	2747	1374	1373	1953	949	1004	7526	3361	4165	34.9	35.9	34.1	3128			
20	12	90	29	Chatalpar union	5839	8189	44086	22117	21969	7593	3921	3672	5399	2737	2662	22126	10824	11302	38.8	40.5	37.0	8638			
20	12	90	36	Dhar Mandal union	4270	3674	20546	10022	10524	3819	1984	1835	2281	1193	1088	10029	4694	5335	29.0	29.9	28.1	4023			
20	12	90	43	Fandauk union	4324	3005	16667	8150	8517	2641	1391	1250	1970	994	976	8716	4104	4612	33.2	34.8	31.8	3328			
20	12	90	51	Goalnagar union	6016	3084	17132	8561	8571	2768	1463	1305	1993	1002	991	8899	4336	4563	35.8	37.2	34.4	3420			
20	12	90	58	Gokarna union	9566	6129	31016	14705	16311	5252	2742	2510	3788	1777	2011	16132	7266	8866	36.8	36.6	36.9	6722			
20	12	90	65	Guniak union	2908	2618	13233	6435	6798	2319	1158	1161	1437	717	720	6768	3187	3581	29.3	31.1	27.7	2709			
20	12	90	73	Haripur union	4415	4372	21512	10324	11188	3462	1798	1664	2525	1168	1357	11379	5225	6154	37.2	36.9	37.5	4649			
20	12	90	80	Kunda union	7237	4946	25775	12375	13400	4535	2359	2176	3129	1563	1566	12929	5789	7140	28.3	28.2	28.4	5515			
20	12	90	87	Nasirnagar union	7121	5251	26181	12518	13663	4014	2039	1975	3123	1510	1613	14112	6540	7572	47.0	47.4	46.7	5609			
20	12	90	94	Purbabagh union	2125	3698	18184	8824	9360	3106	1609	1497	2179	1023	1156	9423	4453	4970	40.7	42.2	39.3	3811			
20	12	94		Sarail Upazila Total	53196	58622	315208	152389	162819	54270	28175	26095	38596	19319	19277	158629	72441	86188	40.9	42.1	39.8	66231			
20	12	94		Sarail Upazila Rural		49692	268281	129863	138418	46844	24266	22578	32475	16244	16231	134251	61572	72679	39.1	40.3	37.9	55967			
20	12	94		Sarail Upazila Other Urban		8930	46927	22526	24401	7426	3909	3517	6121	3075	3046	24378	10869	13509	50.7	51.7	49.9	10264			
20	12	94	13	Aorail union	5556	6649	36101	17834	18267	6623	3418	3205	4185	2114	2071	17740	8458	9282	48.3	51.5	45.3	7272			
20	12	94	19	Chunta union	6221	5896	31639	14631	17008	6067	3049	3018	3792	1858	1934	15079	6303	8776	34.0	35.2	33.0	6824			
20	12	94	28	Kalikachchha union	6843	5844	30602	14610	15992	5087	2671	2416	3843	1874	1969	15531	6985	8546	43.4	45.7	41.4	6632			
20	12	94	38	Noagaon union	6767	6856	37863	18461	19402	6732	3555	3177	4673	2409	2264	18692	8571	10121	36.9	38.2	35.7	7817			
20	12	94	47	Pak Shimul union	7034	7352	41857	20789	21068	7550	3886	3664	4809	2444	2365	20725	9873	10852	31.3	34.0	28.8	8331			
20	12	94	76	Sarail union	3468	8930	46927	22526	24401	7426	3909	3517	6121	3075	3046	24378	10869	13509	50.7	51.7	49.9	10264			
20	12	94	85	Shahbazpur union	5724	5606	29757	14668	15089	4379	2277	2102	3754	1872	1882	16168	7749	8419	47.1	46.8	47.5	6379			
20	12	94	90	Shahjadapur union	7773	4910	24281	11783	12498	3826	1994	1832	2958	1495	1463	12881	5999	6882	36.2	35.3	37.1	5171			
20	12	94	94	Uttar Panisar union	3810	6579	36181	17087	19094	6580	3416	3164	4461	2178	2283	17435	7634	9801	36.5	35.8	37.0	7541			

Table U01: Area, Household, Population by Selected Age Groups, Literacy and Married Women

Division	Zila	Upazila	Union	Administrative Unit Residence Community	Area (in Acres)	Number of Household	Population															Literacy Rate 7 Years +			Married Women Aged 15-49 Years
							All Ages			Aged 5-9 Years			Aged 10-14 Years			Aged 18 Years +			Both Sex	Male	Female				
							Both Sex	Male	Female	Both Sex	Male	Female	Both Sex	Male	Female	Both Sex	Male	Female							
1	2	3	4	5	6	7	8	9	10	11	12	13	14	15	16	17	18	19	20	21	22	23			
20	13			Chandpur Zila Total	406568	506521	2416018	1145831	1270187	319443	162785	156658	313554	156873	156681	1376891	621271	755620	56.8	56.1	57.3	575396			
20	13			Chandpur Zila Rural		414600	1980294	931494	1048800	266942	135682	131260	260514	129661	130853	1117997	497620	620377	55.0	54.1	55.9	472022			
20	13			Chandpur Zila Urban		86059	409291	201370	207921	49001	25255	23746	49606	25518	24088	243691	116389	127302	64.9	65.4	64.4	97349			
20	13			Chandpur Zila Other Urban		5862	26433	12967	13466	3500	1848	1652	3434	1694	1740	15203	7262	7941	59.3	57.6	61.0	6025			
20	13	22		Chandpur Sadar Upazila Total	76300	98109	465919	226959	238960	60055	30757	29298	60523	30603	29920	267793	126533	141260	56.1	55.4	56.6	107424			
20	13	22		Chandpur Sadar Upazila Rural		62296	294854	141357	153497	40624	20720	19904	39945	19946	19999	164593	75787	88806	49.7	48.1	51.1	67786			
20	13	22		Chandpur Sadar Upazila Urban		33322	159021	79799	79222	17800	9166	8634	19045	9905	9140	96299	47547	48752	67.4	68.0	66.8	36825			
20	13	22		Chandpur Sadar Upazila Other		2491	12044	5803	6241	1631	871	760	1533	752	781	6901	3199	3702	59.0	56.9	61.0	2813			
20	13	22		Chandpur Paurashava		33322	159021	79799	79222	17800	9166	8634	19045	9905	9140	96299	47547	48752	67.4	68.0	66.8	36825			
20	13	22	01	Ward No-01 Total		1864	8476	4277	4199	946	481	465	943	480	463	5286	2669	2617	61.8	64.8	58.8	1946			
20	13	22	02	Ward No-02 Total		2026	9571	4846	4725	1092	562	530	1112	599	513	5850	2902	2948	56.9	57.0	56.7	2195			
20	13	22	03	Ward No-03 Total		1807	8716	4300	4416	1009	527	482	952	469	483	5304	2594	2710	61.3	61.8	60.8	2002			
20	13	22	04	Ward No-04 Total		1289	6147	3016	3131	662	327	335	695	369	326	3802	1823	1979	64.5	65.3	63.8	1458			
20	13	22	05	Ward No-05 Total		1320	6753	3386	3367	809	423	386	895	468	427	3910	1923	1987	64.1	65.1	63.1	1517			
20	13	22	06	Ward No-06 Total		1452	7134	3707	3427	777	407	370	879	519	360	4422	2204	2218	66.9	69.7	64.0	1628			
20	13	22	07	Ward No-07 Total		2661	12995	6505	6490	1559	826	733	1577	800	777	7609	3719	3890	41.7	43.1	40.4	2947			
20	13	22	08	Ward No-08 Total		2390	11286	5459	5827	1169	589	580	1269	650	619	7033	3347	3686	75.3	76.6	74.1	2622			
20	13	22	09	Ward No-09 Total		2968	14923	7574	7349	1503	767	736	1622	770	852	9478	4870	4608	68.7	67.8	69.7	3409			
20	13	22	10	Ward No-10 Total		2887	13468	6636	6832	1455	764	691	1715	848	867	8240	3981	4259	82.6	83.8	81.3	3239			
20	13	22	11	Ward No-11 Total		1971	9788	4986	4802	1148	565	583	1186	596	590	5781	2998	2783	66.7	66.0	67.5	2165			
20	13	22	12	Ward No-12 Total		3031	14177	7313	6864	1494	791	703	1784	1015	769	8622	4314	4308	79.5	80.2	78.9	3341			
20	13	22	13	Ward No-13 Total		3057	14856	7386	7470	1701	848	853	2015	1064	951	8661	4208	4453	65.2	64.3	66.1	3426			
20	13	22	14	Ward No-14 Total		2431	11186	5582	5604	1334	690	644	1365	722	643	6571	3185	3386	72.2	72.2	72.1	2675			
20	13	22	15	Ward No-15 Total		2168	9545	4826	4719	1142	599	543	1036	536	500	5730	2810	2920	74.6	75.8	73.4	2255			
20	13	22	18	Ashikati union	2825	5075	24015	11370	12645	2996	1580	1416	2997	1476	1521	14054	6374	7680	60.6	60.1	61.0	5891			

Table U01: Area, Household, Population by Selected Age Groups, Literacy and Married Women

Division	Zila	Upazila	Union	Administrative Unit Residence Community	Area (in Acres)	Number of Household	Population															Literacy Rate 7 Years +			Married Women Aged 15-49 Years
							All Ages			Aged 5-9 Years			Aged 10-14 Years			Aged 18 Years +			Both Sex	Male	Female				
							Both Sex	Male	Female	Both Sex	Male	Female	Both Sex	Male	Female	Both Sex	Male	Female							
							8	9	10	11	12	13	14	15	16	17	18	19	20	21	22				
20	13	22	20	Kalyanpur union	5637	3299	14860	6918	7942	1804	936	868	1914	957	957	8641	3781	4860	62.1	61.0	63.0	3619			
20	13	22	22	Baghadi union	3398	6740	32163	15417	16746	4362	2203	2159	4464	2278	2186	17955	8203	9752	50.3	48.2	52.3	7371			
20	13	22	27	Balia union	4422	6461	30527	14148	16379	4317	2181	2136	4304	2073	2231	16758	7349	9409	51.8	49.9	53.5	7280			
20	13	22	31	Bishnupur union	7467	6140	27631	12424	15207	3620	1812	1808	3678	1767	1911	15890	6737	9153	50.1	48.1	51.7	6728			
20	13	22	54	Chandra union	3738	6025	27783	12968	14815	4218	2194	2024	4111	1947	2164	14908	6524	8384	44.7	42.7	46.4	6494			
20	13	22	58	Hanar Char union	4842	1913	8589	4321	4268	1177	611	566	1246	618	628	4700	2332	2368	35.3	32.1	38.6	1864			
20	13	22	63	Ibrahimpur union	11805	2533	12983	7020	5963	2087	1093	994	1735	920	815	6943	3812	3131	26.0	28.1	23.5	2494			
20	13	22	67	Maishadi union	1914	3255	15030	7149	7881	1887	939	948	1858	920	938	8815	4076	4739	55.1	53.6	56.5	3566			
20	13	22	76	Rajrajeshwar union	11630	2871	14897	7531	7366	2724	1401	1323	2039	1045	994	7239	3567	3672	15.8	16.4	15.1	2939			
20	13	22	81	Shah Mahmudpur union	3386	5356	24856	11848	13008	3263	1646	1617	3061	1602	1459	14285	6462	7823	55.0	54.2	55.7	6022			
20	13	22	85	Rampur union	3025	4661	21892	10186	11706	2808	1399	1409	2795	1427	1368	12507	5508	6999	66.2	65.4	66.9	5261			
20	13	22	90	Sakhua union	3381	7967	39628	20057	19571	5361	2725	2636	5743	2916	2827	21898	11062	10836	47.2	46.1	48.3	8257			
20	13	22	94	Tarpur Chandī union	2501	2491	12044	5803	6241	1631	871	760	1533	752	781	6901	3199	3702	59.0	56.9	61.0	2813			
20	13	45		Faridganj Upazila Total	57385	85678	396683	182360	214323	52157	26576	25581	52569	25837	26732	224593	96384	128209	58.1	56.6	59.3	97884			
20	13	45		Faridganj Upazila Rural		78126	361593	165734	195859	47632	24299	23333	48124	23645	24479	204451	87270	117181	57.9	56.3	59.2	89375			
20	13	45		Faridganj Upazila Urban		7552	35090	16626	18464	4525	2277	2248	4445	2192	2253	20142	9114	11028	60.1	59.9	60.3	8509			
20	13	45		Faridganj Paurashava		7552	35090	16626	18464	4525	2277	2248	4445	2192	2253	20142	9114	11028	60.1	59.9	60.3	8509			
20	13	45	01	Ward No-01 Total		867	4128	1957	2171	502	240	262	577	293	284	2281	1019	1262	51.2	47.0	54.9	952			
20	13	45	02	Ward No-02 Total		694	3223	1543	1680	414	206	208	414	192	222	1823	857	966	67.1	67.7	66.6	751			
20	13	45	03	Ward No-03 Total		782	3646	1673	1973	488	248	240	477	240	237	2052	886	1166	52.2	49.4	54.6	915			
20	13	45	04	Ward No-04 Total		1082	5086	2385	2701	702	362	340	649	307	342	2906	1292	1614	67.9	69.4	66.6	1238			
20	13	45	05	Ward No-05 Total		716	3327	1565	1762	394	204	190	429	202	227	1945	862	1083	58.6	57.8	59.2	808			
20	13	45	06	Ward No-06 Total		481	2252	1024	1228	287	123	164	302	153	149	1294	572	722	68.8	69.3	68.4	558			
20	13	45	07	Ward No-07 Total		681	3175	1559	1616	370	199	171	360	191	169	1858	860	998	63.8	66.1	61.7	800			
20	13	45	08	Ward No-08 Total		1106	4869	2470	2399	616	328	288	563	290	273	2918	1450	1468	66.0	68.6	63.4	1149			

Table U01: Area, Household, Population by Selected Age Groups, Literacy and Married Women

Division	Zila	Upazila	Union	Administrative Unit Residence Community	Area (in Acres)	Number of Household	Population															Literacy Rate 7 Years +			Married Women Aged 15-49 Years
							All Ages			Aged 5-9 Years			Aged 10-14 Years			Aged 18 Years +			Both Sex	Male	Female				
							Both Sex	Male	Female	Both Sex	Male	Female	Both Sex	Male	Female	Both Sex	Male	Female							
1	2	3	4	5	6	7	8	9	10	11	12	13	14	15	16	17	18	19	20	21	22	23			
20	13	45	09	Ward No-09 Total		1143	5384	2450	2934	752	367	385	674	324	350	3065	1316	1749	50.4	48.0	52.4	1338			
20	13	45	11	Paschim Baluthupa union	4107	5294	24693	11877	12816	3422	1844	1578	3194	1595	1599	14055	6422	7633	54.5	52.6	56.3	5775			
20	13	45	13	Purba Baluthupa union	3969	5980	27780	12679	15101	3751	1930	1821	3774	1846	1928	15293	6458	8835	59.7	57.3	61.6	6719			
20	13	45	17	Purba Char Dukhia union	4041	5632	25024	11290	13734	3277	1717	1560	3314	1654	1660	14360	5895	8465	52.1	52.3	52.0	6266			
20	13	45	23	Paschim Char Dukhia union	2778	4641	20529	9144	11385	2649	1331	1318	2782	1353	1429	11646	4707	6939	51.6	51.5	51.7	5248			
20	13	45	35	Dakshin Faridganj union	3986	4564	20306	9254	11052	2608	1310	1298	2639	1336	1303	11689	4947	6742	54.7	53.9	55.3	5033			
20	13	45	41	Uttar Gobindapur union	3828	5272	24586	11169	13417	3557	1796	1761	3306	1633	1673	13379	5544	7835	52.2	50.9	53.3	5979			
20	13	45	47	Dakshin Gobindapur union	2894	5633	26205	11936	14269	3634	1839	1795	3548	1756	1792	14460	6179	8281	53.2	51.9	54.3	6478			
20	13	45	53	Purba Gupti union	3571	4693	22540	10457	12083	2738	1387	1351	3047	1471	1576	12948	5665	7283	57.8	55.7	59.6	5625			
20	13	45	59	Paschim Gupti union	2669	4532	21310	9719	11591	2679	1372	1307	2840	1406	1434	12228	5168	7060	65.5	63.9	66.8	5401			
20	13	45	65	Uttar Paikpara union	3933	5314	25351	11322	14029	3334	1718	1616	3450	1640	1810	14232	5860	8372	64.3	62.5	65.7	6426			
20	13	45	71	Dakshin Paik Para union	3115	5468	24650	11198	13452	3165	1642	1523	3233	1563	1670	13956	5888	8068	61.0	58.2	63.2	6190			
20	13	45	77	Uttar Rupsa union	4004	6361	28868	13237	15631	3660	1782	1878	3653	1775	1878	16698	7250	9448	60.3	58.9	61.5	7130			
20	13	45	83	Dakshin Rupsa union	2858	4968	22523	10340	12183	2960	1511	1449	2908	1475	1433	13001	5516	7485	60.7	60.4	60.9	5670			
20	13	45	89	Purba Subidpur union	3965	4830	23724	11021	12703	3067	1547	1520	3265	1559	1706	13283	5889	7394	60.1	55.5	63.9	5756			
20	13	45	95	Paschim Subidpur union	3560	4944	23504	11091	12413	3131	1573	1558	3171	1583	1588	13223	5882	7341	59.9	58.0	61.5	5679			
20	13	47		Haim Char Upazila Total	33154	24903	109575	53651	55924	16028	8117	7911	14904	7468	7436	60429	28778	31651	48.1	48.1	48.2	24413			
20	13	47		Haim Char Upazila Rural		22628	100728	49144	51584	14874	7508	7366	13727	6905	6822	55260	26119	29141	47.6	47.7	47.5	22498			
20	13	47		Haim Char Upazila Other Urban		2275	8847	4507	4340	1154	609	545	1177	563	614	5169	2659	2510	54.0	52.2	55.9	1915			
20	13	47	11	Uttar Algi Durgapur union	5003	6547	29013	13669	15344	4043	2074	1969	4116	2036	2080	16079	7200	8879	55.2	54.6	55.8	6743			
20	13	47	23	Dakshin Algi Durgapur union	4730	7821	33794	16269	17525	4396	2211	2185	4408	2159	2249	19479	9153	10326	56.8	56.4	57.1	7897			
20	13	47	35	Char Bhairabi union	2569	3420	14539	7338	7201	2119	1089	1030	2016	1035	981	8199	4076	4123	54.5	56.1	52.8	3175			
20	13	47	47	Haim Char union	7512	1526	7517	3727	3790	1324	640	684	1013	510	503	3851	1888	1963	27.5	27.6	27.4	1484			
20	13	47	59	Gazipur union	2789	637	3629	1901	1728	574	293	281	546	283	263	1933	1023	910	37.1	38.1	36.0	690			
20	13	47	71	Nilkamal union	10551	4952	21083	10747	10336	3572	1810	1762	2805	1445	1360	10888	5438	5450	27.6	28.9	26.2	4424			

Table U01: Area, Household, Population by Selected Age Groups, Literacy and Married Women

Division	Zila	Upazila	Union	Administrative Unit Residence Community	Area (in Acres)	Number of Household	Population															Literacy Rate 7 Years +			Married Women Aged 15-49 Years
							All Ages			Aged 5-9 Years			Aged 10-14 Years			Aged 18 Years +			Both Sex	Male	Female				
							Both Sex	Male	Female	Both Sex	Male	Female	Both Sex	Male	Female	Both Sex	Male	Female							
1	2	3	4	5	6	7	8	9	10	11	12	13	14	15	16	17	18	19	20	21	22	23			
20	13	49		Hajiganj Upazila Total	46926	65697	330477	156944	173533	43743	22271	21472	43569	21681	21888	185939	83937	102002	60.6	59.4	61.7	78421			
20	13	49		Hajiganj Upazila Rural		51922	261043	122552	138491	34917	17737	17180	34974	17186	17788	145772	64681	81091	59.0	57.4	60.5	62028			
20	13	49		Hajiganj Upazila Urban		12679	63892	31735	32157	8111	4166	3945	7871	4116	3755	37034	17852	19182	66.2	66.2	66.2	15096			
20	13	49		Hajiganj Upazila Other Urban		1096	5542	2657	2885	715	368	347	724	379	345	3133	1404	1729	68.4	68.2	68.5	1297			
20	13	49		Hajiganj Paurashava		12679	63892	31735	32157	8111	4166	3945	7871	4116	3755	37034	17852	19182	66.2	66.2	66.2	15096			
20	13	49	01	Ward No-01 Total		1159	5995	2870	3125	736	390	346	704	335	369	3563	1630	1933	65.7	65.7	65.7	1515			
20	13	49	02	Ward No-02 Total		761	3834	1809	2025	445	190	255	488	262	226	2269	1072	1197	61.3	60.8	61.8	949			
20	13	49	03	Ward No-03 Total		1116	5627	2839	2788	673	344	329	729	390	339	3270	1599	1671	65.8	64.7	66.9	1322			
20	13	49	04	Ward No-04 Total		1179	6462	3279	3183	882	438	444	733	377	356	3734	1886	1848	63.6	63.8	63.4	1413			
20	13	49	05	Ward No-05 Total		1641	7834	3961	3873	948	507	441	865	467	398	4712	2330	2382	84.0	84.4	83.5	1920			
20	13	49	06	Ward No-06 Total		1218	6377	3472	2905	822	450	372	841	526	315	3597	1872	1725	89.5	89.4	89.6	1381			
20	13	49	07	Ward No-07 Total		1416	6641	3257	3384	819	429	390	891	458	433	3743	1777	1966	66.5	65.6	67.4	1583			
20	13	49	08	Ward No-08 Total		978	4723	2343	2380	577	293	284	632	328	304	2821	1376	1445	63.6	64.0	63.2	1135			
20	13	49	09	Ward No-09 Total		1497	7518	3550	3968	993	499	494	881	442	439	4304	1930	2374	58.2	56.4	59.7	1831			
20	13	49	10	Ward No-10 Total		693	3536	1737	1799	461	246	215	464	226	238	2049	970	1079	55.0	54.2	55.8	843			
20	13	49	11	Ward No-11 Total		482	2555	1246	1309	321	144	177	320	140	180	1430	697	733	48.0	47.5	48.4	578			
20	13	49	12	Ward No-12 Total		539	2790	1372	1418	434	236	198	323	165	158	1542	713	829	30.0	29.0	31.1	626			
20	13	49	18	Purba Barkul union	3890	5181	26310	12597	13713	3410	1716	1694	3390	1654	1736	15131	7005	8126	60.8	60.6	61.0	6365			
20	13	49	20	Paschim Barkul union	2286	3430	16939	7888	9051	2188	1122	1066	2185	1051	1134	9699	4259	5440	58.5	57.9	59.0	4063			
20	13	49	25	Uttar Gandharabpur union	4193	4009	21149	9761	11388	2822	1402	1420	2875	1384	1491	11770	5122	6648	53.2	50.9	55.1	4879			
20	13	49	30	Dakshin Gandharbapur union	3734	3772	19302	8774	10528	2582	1306	1276	2665	1299	1366	10634	4451	6183	63.7	62.3	64.9	4713			
20	13	49	35	Hajiganj union	5608	7242	36677	17417	19260	4746	2463	2283	4680	2356	2324	20722	9232	11490	58.8	56.9	60.5	8753			
20	13	49	50	Uttar Kalocho union	3642	4589	24839	12752	12087	3159	1564	1595	3118	1523	1595	14529	7553	6976	55.9	56.1	55.7	5324			
20	13	49	55	Dakshin Kalocho union	4011	6236	29442	13422	16020	4077	2066	2011	4013	1982	2031	16072	6756	9316	58.7	56.5	60.4	7328			
20	13	49	60	Pachim Hatila union	2191	2915	14799	6994	7805	2035	1034	1001	2000	994	1006	8192	3612	4580	60.7	59.2	61.9	3477			

Table U01: Area, Household, Population by Selected Age Groups, Literacy and Married Women

Division	Zila	Upazila	Union	Administrative Unit Residence Community	Area (in Acres)	Number of Household	Population															Literacy Rate 7 Years +			Married Women Aged 15-49 Years
							All Ages			Aged 5-9 Years			Aged 10-14 Years			Aged 18 Years +			Both Sex	Male	Female				
							Both Sex	Male	Female	Both Sex	Male	Female	Both Sex	Male	Female	Both Sex	Male	Female							
							20	21	22																
1	2	3	4	5	6	7	8	9	10	11	12	13	14	15	16	17	18	19	20	21	22	23			
20	13	49	65	Hatila Purba union	4065	4224	21669	10060	11609	2985	1490	1495	2997	1496	1501	11761	5129	6632	58.3	55.7	60.6	5072			
20	13	49	70	Uttar Rajargaon union	4542	6010	29453	13314	16139	4197	2177	2020	4220	2066	2154	15810	6497	9313	61.4	58.6	63.6	7086			
20	13	49	75	Bakila union	3762	5410	26006	12230	13776	3431	1765	1666	3555	1760	1795	14585	6469	8116	61.7	59.9	63.3	6265			
20	13	58		Kachua Upazila Total	58271	76642	382139	180736	201403	54468	27648	26820	51120	25723	25397	209863	93607	116256	53.8	53.1	54.4	90072			
20	13	58		Kachua Upazila Rural		71517	355115	167365	187750	50647	25685	24962	47476	23857	23619	194915	86449	108466	53.0	52.2	53.8	83941			
20	13	58		Kachua Upazila Urban		5125	27024	13371	13653	3821	1963	1858	3644	1866	1778	14948	7158	7790	63.3	63.6	62.9	6131			
20	13	58		Kachua Paurashava		5125	27024	13371	13653	3821	1963	1858	3644	1866	1778	14948	7158	7790	63.3	63.6	62.9	6131			
20	13	58	01	Ward No-01 Total		483	2721	1342	1379	387	197	190	417	212	205	1466	719	747	66.0	66.9	65.2	580			
20	13	58	02	Ward No-02 Total		552	2952	1380	1572	375	188	187	435	208	227	1633	743	890	61.2	62.7	59.8	670			
20	13	58	03	Ward No-03 Total		893	4255	2258	1997	522	298	224	537	312	225	2527	1283	1244	73.5	75.6	71.1	967			
20	13	58	04	Ward No-04 Total		462	2544	1191	1353	365	176	189	327	158	169	1418	632	786	55.9	54.4	57.1	625			
20	13	58	05	Ward No-05 Total		522	2695	1446	1249	344	177	167	388	225	163	1470	757	713	66.4	67.3	65.2	577			
20	13	58	06	Ward No-06 Total		537	2984	1432	1552	456	213	243	353	182	171	1609	749	860	52.6	49.7	55.3	675			
20	13	58	07	Ward No-07 Total		630	3240	1557	1683	449	211	238	452	225	227	1806	844	962	64.4	65.3	63.6	782			
20	13	58	08	Ward No-08 Total		832	4394	2153	2241	772	431	341	601	270	331	2287	1095	1192	62.1	60.5	63.7	961			
20	13	58	09	Ward No-09 Total		214	1239	612	627	151	72	79	134	74	60	732	336	396	60.3	59.9	60.7	294			
20	13	58	13	Ashrafpur union	5777	7701	36520	17016	19504	5002	2530	2472	4682	2368	2314	20779	9110	11669	55.1	52.4	57.3	8927			
20	13	58	15	Bitara union	7323	7876	39942	19031	20911	5982	3062	2920	5338	2740	2598	21464	9499	11965	53.8	55.2	52.6	9422			
20	13	58	23	Uttar Gohat union	3612	5844	27740	13161	14579	3535	1802	1733	3527	1798	1729	16096	7180	8916	55.0	52.6	57.0	6981			
20	13	58	31	Dakshin Gohat union	3581	5999	28507	13380	15127	3746	1897	1849	3870	1929	1941	16024	7177	8847	55.4	52.0	58.3	6818			
20	13	58	39	Uttar Kachua union	4102	5266	27236	12712	14524	4283	2179	2104	3725	1811	1914	14152	6133	8019	45.2	44.5	45.9	6288			
20	13	58	47	Dakshin Kachua union	2623	3586	18802	8917	9885	2691	1355	1336	2584	1288	1296	10095	4518	5577	51.5	48.9	53.8	4363			
20	13	58	55	Kadla union	5677	6331	32084	14841	17243	4875	2531	2344	4484	2229	2255	17200	7406	9794	63.5	62.0	64.7	7540			
20	13	58	63	Karaia union	6466	8828	43253	20359	22894	6158	3108	3050	5955	2984	2971	23550	10462	13088	60.7	59.4	61.9	10094			
20	13	58	71	Sachar union	4183	5357	27944	13548	14396	3977	2013	1964	3615	1857	1758	15348	7112	8236	46.0	47.8	44.4	6297			

Table U01: Area, Household, Population by Selected Age Groups, Literacy and Married Women

Division	Zila	Upazila	Union	Administrative Unit Residence Community	Area (in Acres)	Number of Household	Population															Literacy Rate 7 Years +			Married Women Aged 15-49 Years
							All Ages			Aged 5-9 Years			Aged 10-14 Years			Aged 18 Years +			Both Sex	Male	Female				
							Both Sex	Male	Female	Both Sex	Male	Female	Both Sex	Male	Female	Both Sex	Male	Female							
1	2	3	4	5	6	7	8	9	10	11	12	13	14	15	16	17	18	19	20	21	22	23			
20	13	58	79	Pathair union	3662	4441	22724	10758	11966	3215	1594	1621	3058	1533	1525	12468	5634	6834	50.3	49.6	51.0	5145			
20	13	58	87	Purba Sahadebpur union	4186	4792	24039	11354	12685	3466	1733	1733	3151	1610	1541	13209	5871	7338	39.8	40.4	39.3	5696			
20	13	58	94	Paschim Sahadebpur union	4593	5496	26324	12288	14036	3717	1881	1836	3487	1710	1777	14530	6347	8183	49.5	51.5	47.9	6370			
20	13	76		Mattlab Upazila Total	31958	45569	210050	97728	112322	27357	14012	13345	25959	12815	13144	122158	53507	68651	56.7	56.9	56.6	52425			
20	13	76		Mattlab Upazila Rural		31887	150764	69677	81087	20438	10403	10035	19173	9396	9777	86101	37334	48767	54.2	54.0	54.4	37305			
20	13	76		Mattlab Upazila Urban		13682	59286	28051	31235	6919	3609	3310	6786	3419	3367	36057	16173	19884	63.0	63.9	62.3	15120			
20	13	76		Mattlab Paurashava		13682	59286	28051	31235	6919	3609	3310	6786	3419	3367	36057	16173	19884	63.0	63.9	62.3	15120			
20	13	76	01	Ward No-01 Total		1891	8854	4272	4582	936	471	465	1035	513	522	5431	2523	2908	61.0	61.4	60.5	2153			
20	13	76	02	Ward No-02 Total		1313	5429	2533	2896	642	331	311	629	324	305	3303	1408	1895	56.1	58.7	54.0	1410			
20	13	76	03	Ward No-03 Total		2760	11470	5724	5746	1415	747	668	1310	657	653	6952	3374	3578	78.3	78.3	78.3	2846			
20	13	76	04	Ward No-04 Total		1023	4722	2283	2439	540	287	253	536	288	248	2870	1336	1534	61.3	60.5	62.0	1156			
20	13	76	05	Ward No-05 Total		1108	4892	2246	2646	567	310	257	550	267	283	2977	1248	1729	47.3	47.3	47.3	1261			
20	13	76	06	Ward No-06 Total		1873	7818	3702	4116	858	429	429	808	412	396	4935	2222	2713	64.7	66.5	63.1	2115			
20	13	76	07	Ward No-07 Total		1192	5250	2471	2779	622	336	286	634	333	301	3175	1389	1786	67.6	69.5	66.0	1374			
20	13	76	08	Ward No-08 Total		1374	5939	2657	3282	737	378	359	696	339	357	3506	1493	2013	55.7	55.8	55.7	1531			
20	13	76	09	Ward No-09 Total		1148	4912	2163	2749	602	320	282	588	286	302	2908	1180	1728	57.5	56.1	58.5	1274			
20	13	76	34	Khadergaon union	3455	4466	20344	9254	11090	2691	1293	1398	2407	1199	1208	11925	5118	6807	54.0	54.8	53.4	5154			
20	13	76	43	Narayanpur union	5801	7699	37873	17615	20258	5552	2870	2682	5169	2503	2666	20747	8993	11754	49.2	48.1	50.0	9057			
20	13	76	56	Uttar Nayergaon union	3234	4164	19845	9420	10425	2581	1335	1246	2299	1184	1115	11726	5221	6505	60.1	62.7	57.9	4872			
20	13	76	60	Uttar Upadi union	4065	5312	23917	10626	13291	3237	1644	1593	3177	1560	1617	13544	5483	8061	54.7	53.5	55.6	6162			
20	13	76	82	Dakhsin Nayergaon union	4047	5550	26301	12666	13635	3247	1658	1589	2961	1473	1488	15845	7377	8468	52.2	53.9	50.7	6537			
20	13	76	86	Dakshin Upadi union	3715	4696	22484	10096	12388	3130	1603	1527	3160	1477	1683	12314	5142	7172	59.6	56.1	62.4	5523			
20	13	79		Mattlab Uttar Upazila Rural Total	64319	63784	292057	140753	151304	35476	18171	17305	35879	18358	17521	175933	81262	94671	54.4	55.8	53.1	69567			
20	13	79		Mattlab Uttar Upazila Rural		55900	255366	122660	132706	31129	15898	15231	31430	16063	15367	153536	70585	82951	53.7	55.1	52.5	60817			
20	13	79		Mattlab Uttar Upazila Urban		7884	36691	18093	18598	4347	2273	2074	4449	2295	2154	22397	10677	11720	59.2	60.8	57.6	8750			

Table U01: Area, Household, Population by Selected Age Groups, Literacy and Married Women

Division	Zila	Upazila	Union	Administrative Unit Residence Community	Area (in Acres)	Number of Household	Population															Literacy Rate 7 Years +			Married Women Aged 15-49 Years
							All Ages			Aged 5-9 Years			Aged 10-14 Years			Aged 18 Years +			Both Sex	Male	Female				
							Both Sex	Male	Female	Both Sex	Male	Female	Both Sex	Male	Female	Both Sex	Male	Female							
1	2	3	4	5	6	7	8	9	10	11	12	13	14	15	16	17	18	19	20	21	22	23			
20	13	79		Senrarchar Paurashava		7884	36691	18093	18598	4347	2273	2074	4449	2295	2154	22397	10677	11720	59.2	60.8	57.6	8750			
20	13	79	01	Ward No-01 Total		1127	4695	2416	2279	525	264	261	533	268	265	2972	1527	1445	57.9	59.1	56.5	1082			
20	13	79	02	Ward No-02 Total		846	4350	2203	2147	465	244	221	493	254	239	2747	1363	1384	54.8	56.1	53.5	995			
20	13	79	03	Ward No-03 Total		527	2531	1230	1301	287	133	154	363	197	166	1483	690	793	60.0	60.2	59.7	584			
20	13	79	04	Ward No-04 Total		862	4011	1998	2013	456	253	203	488	252	236	2438	1149	1289	58.3	60.3	56.4	974			
20	13	79	05	Ward No-05 Total		746	3414	1663	1751	466	254	212	440	220	220	1957	903	1054	61.7	62.4	61.1	807			
20	13	79	06	Ward No-06 Total		747	3485	1691	1794	437	237	200	402	211	191	2151	990	1161	55.6	57.7	53.6	873			
20	13	79	07	Ward No-07 Total		1321	6059	2934	3125	719	392	327	741	390	351	3692	1695	1997	58.9	60.9	57.2	1490			
20	13	79	08	Ward No-08 Total		1075	5148	2545	2603	632	323	309	619	323	296	3135	1501	1634	66.2	68.5	64.1	1232			
20	13	79	09	Ward No-09 Total		633	2998	1413	1585	360	173	187	370	180	190	1822	859	963	58.1	60.3	56.0	713			
20	13	79	11	Baganbari union	3992	4160	19516	9253	10263	2436	1170	1266	2369	1268	1101	11791	5329	6462	54.8	55.9	53.8	4732			
20	13	79	13	Farajikandi union	5704	7822	33852	15740	18112	4163	2198	1965	4375	2264	2111	19917	8588	11329	46.6	46.5	46.7	8223			
20	13	79	15	Durgapur union	5711	5230	23224	10758	12466	2855	1456	1399	2929	1460	1469	13851	6036	7815	50.3	50.4	50.2	5649			
20	13	79	17	Purba Fatehpur union	3984	4618	20455	9448	11007	2370	1204	1166	2557	1311	1246	12316	5319	6997	55.6	56.7	54.8	5048			
20	13	79	21	Eklaspur union	5001	3039	14301	7213	7088	1928	970	958	1940	990	950	8175	4081	4094	50.2	52.5	47.9	3067			
20	13	79	23	Gajra union	2151	2876	14312	7375	6937	1689	872	817	1631	846	785	8892	4538	4354	61.4	65.2	57.4	3295			
20	13	79	25	Islamabad union	3155	3341	14832	6927	7905	1746	875	871	1848	967	881	8941	3925	5016	48.3	49.6	47.3	3706			
20	13	79	30	Jahirabad union	2935	2510	12183	6140	6043	1582	809	773	1568	785	783	7054	3478	3576	49.4	50.8	48.1	2714			
20	13	79	32	Kalakanda union	3219	2029	9954	4927	5027	1194	615	579	1153	598	555	6141	2943	3198	61.4	63.8	59.1	2362			
20	13	79	38	Mohanpur union	4900	4063	19208	9717	9491	2441	1235	1206	2308	1168	1140	11672	5838	5834	59.3	60.5	58.1	4320			
20	13	79	64	Sadullapur union	4387	4238	19484	9217	10267	2329	1193	1136	2363	1185	1178	11799	5304	6495	57.1	58.7	55.8	4723			
20	13	79	73	Satnal union	2653	3805	18984	9824	9160	2152	1118	1034	2230	1146	1084	11825	6091	5734	56.8	59.1	54.4	4230			
20	13	79	90	Sultanabad union	3871	3812	16932	7903	9029	2055	1057	998	1845	920	925	10376	4584	5792	53.9	55.2	52.9	4251			
20	13	79	94	Paschim Fatehpur union	3922	4357	18129	8218	9911	2189	1126	1063	2314	1155	1159	10786	4531	6255	54.2	54.3	54.1	4497			
20	13	95		Shahrasti Upazila Total	38255	46139	229118	106700	122418	30159	15233	14926	29031	14388	14643	130183	57263	72920	62.7	61.1	64.0	55190			

Table U01: Area, Household, Population by Selected Age Groups, Literacy and Married Women

Division	Zila	Upazila	Union	Administrative Unit Residence Community	Area (in Acres)	Number of Household	Population															Literacy Rate 7 Years +			Married Women Aged 15-49 Years
							All Ages			Aged 5-9 Years			Aged 10-14 Years			Aged 18 Years +			Both Sex	Male	Female				
							Both Sex	Male	Female	Both Sex	Male	Female	Both Sex	Male	Female	Both Sex	Male	Female							
1	2	3	4	5	6	7	8	9	10	11	12	13	14	15	16	17	18	19	20	21	22	23			
20	13	95		Shahrasti Upazila Rural		40324	200831	93005	107826	26681	13432	13249	25665	12663	13002	113369	49395	63974	62.1	60.3	63.5	48272			
20	13	95		Shahrasti Upazila Urban		5815	28287	13695	14592	3478	1801	1677	3366	1725	1641	16814	7868	8946	67.0	66.3	67.7	6918			
20	13	95		Shahrasti Paurashava		5815	28287	13695	14592	3478	1801	1677	3366	1725	1641	16814	7868	8946	67.0	66.3	67.7	6918			
20	13	95	01	Ward No-01 Total		683	3326	1616	1710	376	195	181	394	210	184	2034	962	1072	76.0	76.2	75.9	854			
20	13	95	02	Ward No-02 Total		668	3412	1635	1777	436	230	206	423	234	189	1939	867	1072	76.0	75.5	76.4	852			
20	13	95	03	Ward No-03 Total		418	1939	956	983	264	130	134	187	102	85	1139	558	581	64.3	62.7	65.8	465			
20	13	95	04	Ward No-04 Total		607	2699	1163	1536	343	156	187	294	134	160	1595	684	911	69.0	70.3	68.1	696			
20	13	95	05	Ward No-05 Total		666	3076	1563	1513	368	211	157	353	182	171	1886	907	979	72.2	73.5	71.0	765			
20	13	95	06	Ward No-06 Total		701	3358	1547	1811	449	233	216	423	211	212	1941	835	1106	62.4	60.3	64.1	822			
20	13	95	07	Ward No-07 Total		739	3730	1860	1870	437	232	205	442	237	205	2258	1089	1169	65.7	65.3	66.1	895			
20	13	95	08	Ward No-08 Total		725	3626	1871	1755	441	225	216	437	230	207	2168	1108	1060	60.8	59.4	62.3	820			
20	13	95	09	Ward No-09 Total		608	3121	1484	1637	364	189	175	413	185	228	1854	858	996	56.5	53.6	58.9	749			
20	13	95	15	East Chitasi union	3827	3619	19020	8718	10302	2632	1320	1312	2443	1188	1255	10541	4545	5996	73.7	75.6	72.1	4553			
20	13	95	20	West Chitasi union	3844	4462	23447	11124	12323	2967	1493	1474	2944	1440	1504	13420	6108	7312	63.1	61.6	64.4	5520			
20	13	95	60	Uttar Meher union	1560	3092	14934	6952	7982	1963	962	1001	1854	930	924	8529	3778	4751	46.0	43.2	48.3	3520			
20	13	95	65	Dakshin Meher union	1871	2820	13439	6070	7369	1688	831	857	1676	825	851	7663	3213	4450	60.9	58.1	63.1	3423			
20	13	95	80	Uttar Roysree union	3340	3742	18293	8309	9984	2588	1296	1292	2538	1228	1310	10129	4294	5835	72.4	71.4	73.1	4492			
20	13	95	82	Dakshin Roysree union	3496	3972	19674	8812	10862	2730	1404	1326	2570	1253	1317	10916	4443	6473	72.0	71.9	72.0	4846			
20	13	95	85	Uttar Suchi Para union	4075	4600	22964	10904	12060	2993	1522	1471	2760	1344	1416	13276	6111	7165	59.6	57.3	61.6	5415			
20	13	95	90	Dakshin Suchi Para union	4448	4250	21077	9335	11742	2878	1427	1451	2829	1370	1459	11634	4715	6919	55.6	52.3	58.1	5247			
20	13	95	95	Tamta Dakshin union	3916	9767	47983	22781	25202	6242	3177	3065	6051	3085	2966	27261	12188	15073	58.4	56.0	60.5	11256			

Table U01: Area, Household, Population by Selected Age Groups, Literacy and Married Women

Division	Zila	Upazila	Union	Administrative Unit Residence Community	Area (in Acres)	Number of Household	Population															Literacy Rate 7 Years +			Married Women Aged 15-49 Years
							All Ages			Aged 5-9 Years			Aged 10-14 Years			Aged 18 Years +			Both Sex	Male	Female				
							Both Sex	Male	Female	Both Sex	Male	Female	Both Sex	Male	Female	Both Sex	Male	Female							
1	2	3	4	5	6	7	8	9	10	11	12	13	14	15	16	17	18	19	20	21	22	23			
20	15			Chittagong Zila Total	1E+06	1532014	7616352	3838854	3777498	903956	464045	439911	916871	473773	443098	4565446	2277851	2287595	58.9	61.1	56.7	1669559			
20	15			Chittagong Zila Rural		863472	4463723	2196143	2267580	583389	299487	283902	580326	300219	280107	2540119	1210989	1329130	53.0	54.4	51.7	968096			
20	15			Chittagong Zila Urban		74340	377011	185392	191619	45942	23738	22204	47604	24779	22825	220295	104971	115324	58.9	60.1	57.6	84365			
20	15			Chittagong Zila Other Urban		35851	181527	88343	93184	22340	11331	11009	23460	12063	11397	104983	49380	55603	57.5	58.2	56.8	40525			
20	15			Cantonment/Restricted Area		1960	12448	8851	3597	873	449	424	920	457	463	9139	7004	2135	94.5	96.4	89.3	1802			
20	15			Chittagong City Corporation		556391	2581643	1360125	1221518	251412	129040	122372	264561	136255	128306	1690910	905507	785403	68.7	71.6	65.4	574771			
20	15	04		Anowara Upazila Total	40551	49966	259022	126709	132313	36979	19102	17877	35296	18106	17190	141721	66730	74991	51.9	54.6	49.5	53755			
20	15	04		Anowara Upazila Rural		48807	253556	123866	129690	36409	18803	17606	34728	17836	16892	138184	64870	73314	51.4	54.1	48.9	52509			
20	15	04		Anowara Upazila Urban		1159	5466	2843	2623	570	299	271	568	270	298	3537	1860	1677	75.0	74.8	75.3	1246			
20	15	04	15	Anowara union	1871	2171	10260	5114	5146	1176	592	584	1106	524	582	6423	3202	3221	69.0	71.6	66.4	2355			
20	15	04	19	Bairag union	4013	5662	30545	15759	14786	3976	2051	1925	3812	1944	1868	17751	9229	8522	62.7	68.0	57.1	6072			
20	15	04	28	Barakhain union	4378	5679	28836	13746	15090	3983	2058	1925	3974	2014	1960	15746	7132	8614	54.5	56.5	52.8	6207			
20	15	04	38	Barasat union	3208	5460	28865	14235	14630	3930	2052	1878	4129	2176	1953	15818	7441	8377	49.4	52.1	46.7	5946			
20	15	04	47	Burumchhara union	5927	3913	20061	9582	10479	3106	1644	1462	2906	1509	1397	10455	4672	5783	38.5	39.8	37.3	4247			
20	15	04	57	Battali union	2935	4659	23630	11576	12054	3245	1657	1588	3170	1678	1492	13268	6230	7038	44.8	47.1	42.7	5059			
20	15	04	66	Chatari union	3265	3708	19022	9384	9638	2397	1234	1163	2445	1264	1181	11066	5338	5728	63.2	66.5	60.0	4040			
20	15	04	76	Haildhar union	3885	4979	25315	11869	13446	3583	1802	1781	3611	1781	1830	13784	6124	7660	73.7	76.5	71.3	5333			
20	15	04	81	Juidandi union	2144	3291	17575	8495	9080	3013	1513	1500	2499	1267	1232	8698	4014	4684	22.6	24.0	21.4	3441			
20	15	04	85	Paraikora union	3935	4055	19635	9488	10147	2469	1316	1153	2456	1317	1139	11433	5184	6249	65.5	68.1	63.1	4340			
20	15	04	95	Roypur union	5721	6389	35278	17461	17817	6101	3183	2918	5188	2632	2556	17279	8164	9115	33.5	35.1	32.0	6715			
20	15	06		Bayejid Bostami Thana Total	4344	46701	211355	110291	101064	21747	11184	10563	21851	11290	10561	135501	71461	64040	66.7	70.1	62.9	48302			
20	15	06	01	Ward No-01 Total		6101	29209	14763	14446	3462	1792	1670	3480	1836	1644	17456	8671	8785	60.1	61.3	58.9	6749			
20	15	06	02	Ward No-02 Total		24703	103314	53620	49694	10226	5234	4992	10201	5273	4928	67628	35523	32105	67.3	70.9	63.4	24262			
20	15	06	03	Ward No-03 Total		14251	68794	34751	34043	7336	3789	3547	7392	3793	3599	43196	21713	21483	64.3	66.8	61.7	15865			
20	15	06	98	Chittagang Cnt. Total		1646	10038	7157	2881	723	369	354	778	388	390	7221	5554	1667	94.7	96.7	89.3	1426			

----- National Series: Union Statistics -----

Table U01: Area, Household, Population by Selected Age Groups, Literacy and Married Women

Division	Zila	Upazila	Union	Administrative Unit Residence Community	Area (in Acres)	Number of Household	Population															Literacy Rate 7 Years +			Married Women Aged 15-49 Years
							All Ages			Aged 5-9 Years			Aged 10-14 Years			Aged 18 Years +			Both Sex	Male	Female				
							Both Sex	Male	Female	Both Sex	Male	Female	Both Sex	Male	Female	Both Sex	Male	Female							
1	2	3	4	5	6	7	8	9	10	11	12	13	14	15	16	17	18	19	20	21	22	23			
20	15	08		Banshkhali Upazila Total	93135	84216	431162	212011	219151	70857	36869	33988	60349	30820	29529	218297	102234	116063	37.4	38.5	36.3	88376			
20	15	08		Banshkhali Upazila Rural		76838	394252	193962	200290	65530	34154	31376	55434	28377	27057	198248	92762	105486	36.9	38.0	35.9	80376			
20	15	08		Banshkhali Upazila Urban		7378	36910	18049	18861	5327	2715	2612	4915	2443	2472	20049	9472	10577	42.3	43.9	40.9	8000			
20	15	08		Banshkhali Paurashava		7378	36910	18049	18861	5327	2715	2612	4915	2443	2472	20049	9472	10577	42.3	43.9	40.9	8000			
20	15	08	01	Ward No-01 Total		902	4810	2336	2474	854	438	416	699	351	348	2295	1042	1253	33.0	34.3	31.9	956			
20	15	08	02	Ward No-02 Total		670	3156	1468	1688	434	233	201	418	211	207	1779	744	1035	40.2	41.3	39.3	735			
20	15	08	03	Ward No-03 Total		847	4567	2269	2298	674	343	331	658	331	327	2407	1165	1242	43.7	45.0	42.5	965			
20	15	08	04	Ward No-04 Total		753	3534	1771	1763	443	235	208	439	208	231	2057	1016	1041	44.2	46.5	41.9	782			
20	15	08	05	Ward No-05 Total		704	3661	1785	1876	547	289	258	512	249	263	1931	901	1030	43.7	45.0	42.5	797			
20	15	08	06	Ward No-06 Total		906	3981	1953	2028	529	261	268	469	229	240	2300	1120	1180	47.8	49.1	46.6	894			
20	15	08	07	Ward No-07 Total		876	4769	2308	2461	658	332	326	621	300	321	2604	1247	1357	38.6	41.4	36.1	1019			
20	15	08	08	Ward No-08 Total		939	4336	2157	2179	551	278	273	530	273	257	2559	1246	1313	50.1	51.8	48.5	986			
20	15	08	09	Ward No-09 Total		781	4096	2002	2094	637	306	331	569	291	278	2117	991	1126	40.5	40.6	40.4	866			
20	15	08	11	Baharchhara union	5496	6274	33763	16078	17685	5638	2865	2773	4999	2558	2441	16513	7370	9143	39.2	40.5	38.1	6734			
20	15	08	12	Bailchhari union	3157	2890	15505	7611	7894	2334	1195	1139	2133	1059	1074	8189	3891	4298	42.6	42.0	43.1	3201			
20	15	08	18	Chambal union	8848	6714	34121	17265	16856	5684	3057	2627	4627	2429	2198	17348	8391	8957	33.6	35.2	32.0	6859			
20	15	08	25	Chhanua union	4991	5586	28748	14544	14204	5379	2757	2622	4343	2225	2118	13535	6677	6858	30.1	29.8	30.4	5487			
20	15	08	31	Gandamara union	7343	6456	33265	16329	16936	6468	3401	3067	4619	2308	2311	15188	6949	8239	25.2	26.1	24.4	6656			
20	15	08	44	Kalipur union	5694	6867	33534	16691	16843	4720	2493	2227	4532	2395	2137	18348	8756	9592	46.8	48.6	45.1	7125			
20	15	08	50	Katharia union	2710	3782	20866	9855	11011	3516	1818	1698	3039	1515	1524	10219	4419	5800	32.2	33.2	31.4	4327			
20	15	08	56	Khankhanabad union	6560	5964	29608	14288	15320	5199	2702	2497	4283	2169	2114	14452	6505	7947	36.5	37.9	35.2	5906			
20	15	08	63	Puichhari union	10812	6849	34224	17399	16825	5509	2912	2597	4589	2388	2201	17802	8716	9086	36.1	37.4	34.8	7003			
20	15	08	69	Pukuria union	7578	5204	26810	12884	13926	4087	2118	1969	3738	1930	1808	13928	6334	7594	46.4	47.5	45.4	5617			
20	15	08	75	Sadhanpur union	7091	4781	23937	11696	12241	3522	1844	1678	3254	1716	1538	13035	6046	6989	48.1	50.8	45.6	5084			
20	15	08	82	Saral union	7499	7185	38304	18775	19529	6582	3422	3160	5364	2738	2626	18709	8705	10004	36.0	37.0	35.2	7664			

Table U01: Area, Household, Population by Selected Age Groups, Literacy and Married Women

Division	Zila	Upazila	Union	Administrative Unit Residence Community	Area (in Acres)	Number of Household	Population															Literacy Rate 7 Years +			Married Women Aged 15-49 Years
							All Ages			Aged 5-9 Years			Aged 10-14 Years			Aged 18 Years +			Both Sex	Male	Female				
							Both Sex	Male	Female	Both Sex	Male	Female	Both Sex	Male	Female	Both Sex	Male	Female							
1	2	3	4	5	6	7	8	9	10	11	12	13	14	15	16	17	18	19	20	21	22	23			
20	15	08	88	Sekherkhil union	2602	4211	21524	10812	10712	3525	1786	1739	3193	1592	1601	11026	5490	5536	33.4	33.8	33.0	4347			
20	15	08	94	Silkup union	2781	4075	20043	9735	10308	3367	1784	1583	2721	1355	1366	9956	4513	5443	30.5	31.5	29.7	4366			
20	15	10		Bakalia Thana Total	2997	56736	262703	138914	123789	29245	15050	14195	29556	15595	13961	162169	86765	75404	55.9	58.4	53.1	57332			
20	15	10	17	Ward No-17 Total		20774	97145	51607	45538	9738	5028	4710	10066	5213	4853	62970	33850	29120	66.6	68.6	64.4	21298			
20	15	10	18	Ward No-18 Total		13663	65869	34080	31789	7664	3987	3677	8025	4162	3863	39000	20289	18711	51.9	53.7	49.8	14289			
20	15	10	19	Ward No-19 Total		16894	76302	40183	36119	9017	4549	4468	8909	4827	4082	46048	24456	21592	49.5	52.5	46.1	16848			
20	15	10	35	Ward No-35 (Part) Total		5405	23387	13044	10343	2826	1486	1340	2556	1393	1163	14151	8170	5981	42.7	47.8	36.0	4897			
20	15	12		Boalkhali Upazila Total	31249	44108	223125	109273	113852	25662	13049	12613	26873	13989	12884	135301	64570	70731	58.9	60.2	57.6	50744			
20	15	12		Boalkhali Upazila Rural		33837	171968	84350	87618	19926	10183	9743	20821	10908	9913	104275	49753	54522	58.3	59.7	57.0	39232			
20	15	12		Boalkhali Upazila Other Urban		10271	51157	24923	26234	5736	2866	2870	6052	3081	2971	31026	14817	16209	60.9	62.0	59.9	11512			
20	15	12	17	Ahla Karaldanga union	5540	3199	14864	7086	7778	1731	879	852	1741	871	870	9112	4190	4922	53.0	53.6	52.5	3537			
20	15	12	19	Amuchia union	3210	2374	10655	5260	5395	1096	561	535	1192	619	573	6842	3340	3502	58.1	59.9	56.4	2538			
20	15	12	28	Charandwip union	1497	3789	18926	8823	10103	2326	1179	1147	2522	1302	1220	10827	4733	6094	57.2	56.9	57.5	4367			
20	15	12	38	Purba Gomdandi union	1720	5809	28956	14155	14801	3344	1703	1641	3590	1858	1732	17158	8164	8994	59.0	59.2	58.9	6530			
20	15	12	47	Kandhurkhil union	2445	4906	24699	11981	12718	2946	1492	1454	2993	1586	1407	14895	6965	7930	63.2	64.7	61.8	5640			
20	15	12	50	Paschim Gomdandi union		6817	38739	19354	19385	4928	2568	2360	5045	2626	2419	22321	10890	11431	52.6	53.5	51.8	8454			
20	15	12	57	Popadia union	2564	4320	23188	12057	11131	2354	1207	1147	2336	1256	1080	15281	7952	7329	65.7	68.5	62.6	5171			
20	15	12	66	Saroatali union	2686	4344	21517	10577	10940	2333	1190	1143	2535	1372	1163	13325	6343	6982	65.1	67.7	62.5	4948			
20	15	12	76	Sakpura union	2028	4462	22201	10768	11433	2392	1163	1229	2462	1223	1239	13868	6653	7215	63.4	65.7	61.1	4982			
20	15	12	85	Sreepur Kharandwip union	8146	4088	19380	9212	10168	2212	1107	1105	2457	1276	1181	11672	5340	6332	51.9	52.1	51.8	4577			
20	15	18		Chandanaish Upazila Total	49913	44438	233017	117418	115599	30151	15573	14578	30074	15685	14389	132337	65521	66816	53.6	54.2	53.0	48372			
20	15	18		Chandanaish Upazila Rural		37586	197769	100404	97365	25753	13226	12527	25392	13242	12150	112344	56344	56000	52.2	52.8	51.6	40695			
20	15	18		Chandanaish Upazila Urban		6852	35248	17014	18234	4398	2347	2051	4682	2443	2239	19993	9177	10816	61.4	62.7	60.2	7677			
20	15	18		Chandanaish Paurashava		6852	35248	17014	18234	4398	2347	2051	4682	2443	2239	19993	9177	10816	61.4	62.7	60.2	7677			
20	15	18	01	Ward No-01 Total		754	3799	1901	1898	406	213	193	442	247	195	2324	1098	1226	61.5	62.8	60.1	867			

Table U01: Area, Household, Population by Selected Age Groups, Literacy and Married Women

Division	Zila	Upazila	Union	Administrative Unit Residence Community	Area (in Acres)	Number of Household	Population															Literacy Rate 7 Years +			Married Women Aged 15-49 Years
							All Ages			Aged 5-9 Years			Aged 10-14 Years			Aged 18 Years +			Both Sex	Male	Female				
							Both Sex	Male	Female	Both Sex	Male	Female	Both Sex	Male	Female	Both Sex	Male	Female							
1	2	3	4	5	6	7	8	9	10	11	12	13	14	15	16	17	18	19	20	21	22	23			
20	15	18	02	Ward No-02 Total		705	3502	1756	1746	385	220	165	452	239	213	2047	989	1058	70.5	72.8	68.3	756			
20	15	18	03	Ward No-03 Total		624	3105	1491	1614	350	197	153	394	200	194	1872	847	1025	58.0	57.6	58.4	676			
20	15	18	04	Ward No-04 Total		613	3055	1407	1648	393	202	191	412	208	204	1733	752	981	64.8	66.0	63.7	681			
20	15	18	05	Ward No-05 Total		589	2878	1328	1550	381	210	171	405	190	215	1594	690	904	60.6	61.2	60.2	626			
20	15	18	06	Ward No-06 Total		904	4927	2338	2589	684	351	333	714	376	338	2621	1187	1434	51.1	53.2	49.3	987			
20	15	18	07	Ward No-07 Total		724	3712	1811	1901	511	286	225	481	257	224	2073	964	1109	71.3	72.6	70.1	823			
20	15	18	08	Ward No-08 Total		1129	5965	2859	3106	768	394	374	838	438	400	3296	1511	1785	56.5	58.1	55.0	1300			
20	15	18	09	Ward No-09 Total		810	4305	2123	2182	520	274	246	544	288	256	2433	1139	1294	64.0	64.3	63.7	961			
20	15	18	13	Baillali union	2359	4394	22652	11171	11481	3107	1666	1441	3132	1605	1527	12297	5773	6524	53.4	53.6	53.3	4804			
20	15	18	19	Barkal union	6257	3928	20460	10712	9748	2432	1248	1184	2455	1250	1205	12166	6516	5650	62.0	64.2	59.6	3970			
20	15	18	28	Barama union	2375	4278	22985	11612	11373	2860	1506	1354	2909	1497	1412	13365	6687	6678	62.2	64.0	60.3	4717			
20	15	18	38	Dhopachhari union	14277	2076	10175	5075	5100	1719	871	848	1240	648	592	5211	2527	2684	30.3	31.3	29.4	2020			
20	15	18	47	Dohazari union	8106	7601	40147	20373	19774	5297	2709	2588	5015	2622	2393	23000	11443	11557	49.3	50.7	47.7	8442			
20	15	18	66	Hashimpur union	6835	4139	21941	11249	10692	2885	1507	1378	2902	1519	1383	12269	6191	6078	46.9	46.3	47.5	4426			
20	15	18	76	Joara union	1653	2013	10381	5366	5015	1147	561	586	1258	649	609	6321	3329	2992	63.8	65.4	62.1	2128			
20	15	18	85	Kanchanabad union	5691	4505	24701	13060	11641	3086	1530	1556	3119	1689	1430	14136	7599	6537	48.7	46.3	51.5	4947			
20	15	18	95	Satbaria union	2879	4652	24327	11786	12541	3220	1628	1592	3362	1763	1599	13579	6279	7300	49.8	49.6	49.9	5241			
20	15	19		Chandgaon Thana Total	6257	54949	256411	132054	124357	24607	12663	11944	26340	13572	12768	167435	87136	80299	68.8	71.3	66.2	58498			
20	15	19	04	Ward No-04 Total		23333	107807	55150	52657	10330	5363	4967	11334	5901	5433	70266	36173	34093	72.0	74.3	69.6	24937			
20	15	19	05	Ward No-05 Total		17901	86491	44627	41864	8040	4067	3973	8495	4346	4149	57256	30072	27184	65.6	68.4	62.5	19611			
20	15	19	06	Ward No-06 Total		13715	62113	32277	29836	6237	3233	3004	6511	3325	3186	39913	20891	19022	67.8	70.2	65.2	13950			
20	15	20		Chittagong Port Thana Total	4952	47216	208260	105919	102341	17435	9119	8316	17839	8915	8924	145348	74598	70750	75.7	78.5	72.7	49835			
20	15	20	37	Ward No-37 Total		8841	41998	21777	20221	3877	2031	1846	4314	2191	2123	27556	14411	13145	70.2	72.8	67.4	9522			
20	15	20	38	Ward No-38 Total		13741	59990	30507	29483	5421	2779	2642	5480	2797	2683	40697	20844	19853	71.1	74.8	67.2	14473			
20	15	20	39	Ward No-39 Total		24634	106272	53635	52637	8137	4309	3828	8045	3927	4118	77095	39343	37752	80.3	82.8	77.7	25840			

Table U01: Area, Household, Population by Selected Age Groups, Literacy and Married Women

Division	Zila	Upazila	Union	Administrative Unit Residence Community	Area (in Acres)	Number of Household	Population															Literacy Rate 7 Years +			Married Women Aged 15-49 Years
							All Ages			Aged 5-9 Years			Aged 10-14 Years			Aged 18 Years +			Both Sex	Male	Female				
							Both Sex	Male	Female	Both Sex	Male	Female	Both Sex	Male	Female	Both Sex	Male	Female							
1	2	3	4	5	6	7	8	9	10	11	12	13	14	15	16	17	18	19	20	21	22	23			
20	15	28		Double Mooring Thana Total	2006	77813	361154	194234	166920	34498	17693	16805	36428	18880	17548	238901	131477	107424	68.8	71.9	65.1	78525			
20	15	28	23	Ward No-23 Total		6669	31175	16795	14380	2947	1518	1429	3187	1718	1469	20482	11206	9276	69.8	73.5	65.3	6564			
20	15	28	24	Ward No-24 (Part) Total		16692	78609	41337	37272	7570	3814	3756	7531	3773	3758	52367	28222	24145	72.0	75.9	67.6	17860			
20	15	28	27	Ward No-27 Total		14695	66755	35053	31702	6705	3473	3232	7190	3632	3558	43049	22974	20075	66.3	69.3	62.9	15073			
20	15	28	28	Ward No-28 Total		10878	50410	28211	22199	4257	2188	2069	4775	2507	2268	34337	19808	14529	73.3	76.3	69.4	10486			
20	15	28	29	Ward No-29 Total		9324	44348	24004	20344	4348	2197	2151	4731	2517	2214	29066	16123	12943	64.9	68.1	61.0	9408			
20	15	28	30	Ward No-30 Total		9651	45928	24650	21278	4539	2385	2154	4963	2660	2303	29986	16233	13753	68.1	70.5	65.2	9917			
20	15	28	36	Ward No-36 Total		9904	43929	24184	19745	4132	2118	2014	4051	2073	1978	29614	16911	12703	65.7	67.7	63.2	9217			
20	15	33		Fatikchhari Upazila Total	191146	100009	526003	259730	266273	70482	36151	34331	70555	36815	33740	295822	141207	154615	51.4	52.8	50.0	111783			
20	15	33		Fatikchhari Upazila Rural		91913	484009	239842	244167	65220	33498	31722	64751	33845	30906	272068	130510	141558	50.9	52.4	49.5	102479			
20	15	33		Fatikchhari Upazila Other Urban		8096	41994	19888	22106	5262	2653	2609	5804	2970	2834	23754	10697	13057	56.2	56.8	55.7	9304			
20	15	33	11	Abdullapur union	529	1055	5317	2471	2846	709	340	369	714	345	369	3075	1382	1693	54.2	56.3	52.4	1224			
20	15	33	13	Bagan Bazar union	47251	8291	40496	19773	20723	6121	3173	2948	5869	3029	2840	21327	9841	11486	45.6	48.0	43.3	8989			
20	15	33	14	Baktapur union	1136	2745	15161	7917	7244	1713	906	807	1680	908	772	9463	4912	4551	68.8	71.9	65.3	3275			
20	15	33	19	Bhujpur union	13311	5846	30454	15415	15039	4367	2239	2128	4309	2262	2047	16790	8365	8425	48.5	51.0	46.0	6256			
20	15	33	23	Dantmara union	12367	9436	47526	23400	24126	7387	3804	3583	6463	3298	3165	25060	11856	13204	42.9	44.0	41.8	10104			
20	15	33	28	Dharmapur union	3719	5008	27326	14136	13190	3041	1577	1464	3045	1550	1495	17029	8875	8154	64.7	66.7	62.5	5683			
20	15	33	33	Dhurung union		3989	21020	10086	10934	2528	1237	1291	2891	1536	1355	11988	5506	6482	55.7	57.0	54.6	4733			
20	15	33	38	Daulatpur union	2871	6740	37806	19342	18464	4470	2284	2186	5278	2963	2315	21432	10518	10914	61.5	63.7	59.1	7751			
20	15	33	42	Harwalchhari union	14772	4659	25146	12402	12744	3925	2019	1906	3276	1695	1581	13503	6454	7049	43.8	46.0	41.6	5074			
20	15	33	47	Jafarnagar union	1562	2659	20313	11340	8973	2409	1334	1075	2673	1482	1191	12235	6872	5363	76.4	78.4	73.8	3523			
20	15	33	52	Kanchan Nagar union	14612	5427	29258	14368	14890	3996	2028	1968	3994	2065	1929	16184	7757	8427	33.8	34.3	33.2	6191			
20	15	33	55	Khiram union		2386	11361	5814	5547	1603	831	772	1461	777	684	6389	3219	3170	49.7	50.8	48.6	2375			
20	15	33	57	Lelang union	11062	4962	25078	11684	13394	3413	1741	1672	3624	1897	1727	13561	5790	7771	51.4	50.9	51.9	5711			
20	15	33	61	Nanupur union	12031	5057	25658	12516	13142	3139	1606	1533	3258	1716	1542	14923	6949	7974	56.6	57.4	55.8	5624			

Table U01: Area, Household, Population by Selected Age Groups, Literacy and Married Women

Division	Zila	Upazila	Union	Administrative Unit Residence Community	Area (in Acres)	Number of Household	Population															Literacy Rate 7 Years +			Married Women Aged 15-49 Years
							All Ages			Aged 5-9 Years			Aged 10-14 Years			Aged 18 Years +			Both Sex	Male	Female				
							Both Sex	Male	Female	Both Sex	Male	Female	Both Sex	Male	Female	Both Sex	Male	Female							
1	2	3	4	5	6	7	8	9	10	11	12	13	14	15	16	17	18	19	20	21	22	23			
20	15	33	66	Narayanhat union	14800	6762	33763	16347	17416	5086	2605	2481	4442	2284	2158	18374	8546	9828	35.2	36.7	33.8	7290			
20	15	33	71	Paindanga union	7209	5092	26940	13442	13498	3473	1754	1719	3582	1904	1678	15579	7549	8030	47.7	47.1	48.4	5594			
20	15	33	76	Rangamatia union		4107	20974	9802	11172	2734	1416	1318	2913	1434	1479	11766	5191	6575	56.7	56.6	56.9	4571			
20	15	33	80	Roushangiri union	1723	2092	10965	5127	5838	1243	620	623	1461	745	716	6391	2840	3551	59.7	59.7	59.8	2405			
20	15	33	85	Suabil union	17810	6084	31650	15628	16022	4195	2130	2065	4324	2247	2077	17741	8522	9219	41.6	40.7	42.4	6621			
20	15	33	90	Samitirhat union	2601	3596	19014	9060	9954	2296	1202	1094	2413	1195	1218	11323	5136	6187	65.7	67.3	64.4	4298			
20	15	33	95	Sundarpur union	2599	4016	20777	9660	11117	2634	1305	1329	2885	1483	1402	11689	5127	6562	54.1	54.1	54.1	4491			
20	15	35		Halishahar Thana Total	2382	31291	151515	78008	73507	15925	8202	7723	16036	8010	8026	97187	50418	46769	70.8	73.7	67.7	34921			
20	15	35	11	Ward No-11 (Part) Total		3723	18246	9090	9156	1989	1041	948	2254	1042	1212	11304	5674	5630	79.3	83.3	75.4	4108			
20	15	35	24	Ward No-24(Part) Total		6220	29904	15269	14635	3048	1544	1504	3158	1553	1605	19287	9934	9353	77.6	79.8	75.2	7182			
20	15	35	25	Ward No-25 Total		10972	50366	25908	24458	5134	2628	2506	5096	2572	2524	32961	17076	15885	70.3	73.2	67.2	12025			
20	15	35	26	Ward No-26 Total		10376	52999	27741	25258	5754	2989	2765	5528	2843	2685	33635	17734	15901	64.5	67.6	61.0	11606			
20	15	37		Hathazari Upazila Total	60867	81292	431748	215201	216547	50252	25822	24430	54683	28609	26074	256131	124995	131136	63.5	65.0	62.0	92893			
20	15	37		Hathazari Upazila Rural		81291	431688	215141	216547	50252	25822	24430	54683	28609	26074	256071	124935	131136	63.5	65.0	62.0	92893			
20	15	37	10	Burish Char union	946	5019	24646	11936	12710	2772	1409	1363	2874	1459	1415	14914	7032	7882	69.1	70.5	67.9	5722			
20	15	37	11	Chhibatali union	1092	1534	7889	3582	4307	985	507	478	1073	531	542	4446	1854	2592	68.1	71.6	65.3	1706			
20	15	37	17	Chikandandi union	2761	9012	47573	23530	24043	5134	2688	2446	5647	2973	2674	29222	13997	15225	66.6	67.8	65.5	10586			
20	15	37	23	Dakshin Madarsha union	2416	4250	22404	11126	11278	2517	1321	1196	2605	1377	1228	13689	6614	7075	72.5	74.8	70.3	4990			
20	15	37	29	Dhalai union	4870	7035	37028	17883	19145	4300	2206	2094	4816	2549	2267	21557	9914	11643	58.7	59.7	57.7	8287			
20	15	37	35	Fatehpur union	5668	7562	43929	22750	21179	4628	2376	2252	5223	2748	2475	27377	14225	13152	64.2	67.1	61.0	8533			
20	15	37	41	Forhadabad union	12387	5289	28461	13593	14868	3760	1944	1816	3727	1956	1771	16199	7339	8860	59.6	60.0	59.2	6201			
20	15	37	47	Garduara union	1282	2026	10287	4869	5418	1310	727	583	1441	793	648	5781	2526	3255	65.9	67.8	64.2	2233			
20	15	37	53	Guman Mardan union	2932	2573	12717	5745	6972	1510	768	742	1638	812	826	7472	3151	4321	63.9	64.9	63.0	2873			
20	15	37	59	Hathazari union	5962	14268	74565	39329	35236	8978	4517	4461	9880	5275	4605	43256	23088	20168	60.3	62.5	57.9	15268			
20	15	37	65	Mekhal union	2867	5147	30431	16000	14431	3417	1765	1652	3969	2118	1851	18276	9635	8641	72.0	75.6	67.9	6180			

Table U01: Area, Household, Population by Selected Age Groups, Literacy and Married Women

Division	Zila	Upazila	Union	Administrative Unit Residence Community	Area (in Acres)	Number of Household	Population															Literacy Rate 7 Years +			Married Women Aged 15-49 Years
							All Ages			Aged 5-9 Years			Aged 10-14 Years			Aged 18 Years +			Both Sex	Male	Female				
							Both Sex	Male	Female	Both Sex	Male	Female	Both Sex	Male	Female	Both Sex	Male	Female							
1	2	3	4	5	6	7	8	9	10	11	12	13	14	15	16	17	18	19	20	21	22	23			
20	15	37	71	Mirzapur union	6451	7444	40052	20119	19933	5080	2578	2502	5434	2745	2689	22877	11359	11518	50.0	48.0	51.9	8433			
20	15	37	77	Nangalmora union	462	1373	7094	3249	3845	845	415	430	871	429	442	4176	1803	2373	67.8	70.2	65.8	1640			
20	15	37	89	Shikarpur union	1702	4493	22557	10950	11607	2441	1253	1188	2647	1385	1262	13768	6522	7246	67.0	69.1	65.0	5323			
20	15	37	95	Uttar Madarsa union	3037	4266	22055	10480	11575	2575	1348	1227	2838	1459	1379	13061	5876	7185	68.5	69.7	67.4	4918			
20	15	41		Kotwali Thana Total	1898	65671	319972	176462	143510	25920	13292	12628	31850	16411	15439	221279	125579	95700	76.9	79.0	74.4	65488			
20	15	41	15	Ward No-15 Total		10672	51603	27634	23969	4167	2044	2123	5414	2510	2904	35339	19814	15525	77.8	81.3	73.7	10538			
20	15	41	16	Ward No-16 (Part) Total		9303	49065	25977	23088	3723	1892	1831	5082	2535	2547	33560	18094	15466	81.3	83.9	78.3	9730			
20	15	41	20	Ward No-20 Total		6958	32633	18082	14551	2591	1322	1269	3353	1799	1554	22411	12690	9721	79.8	81.5	77.6	6975			
20	15	41	21	Ward No-21 Total		7973	40014	20468	19546	3241	1688	1553	3999	1913	2086	27735	14420	13315	78.9	81.0	76.7	8855			
20	15	41	22	Ward No-22 Total		7864	35454	19459	15995	3324	1765	1559	3758	1995	1763	23672	13169	10503	72.8	76.4	68.5	7343			
20	15	41	31	Ward No-31 Total		3485	17857	10927	6930	1165	601	564	1456	858	598	13340	8437	4903	73.7	69.7	80.2	3434			
20	15	41	32	Ward No-32 Total		4284	24423	16015	8408	1620	833	787	2197	1290	907	18102	12475	5627	75.2	74.9	76.0	4113			
20	15	41	33	Ward No-33 Total		5774	26620	14331	12289	2412	1227	1185	2639	1398	1241	17915	9829	8086	73.6	76.2	70.5	5654			
20	15	41	34	Ward No-34 Total		7457	34835	18686	16149	3084	1600	1484	3377	1792	1585	23724	12868	10856	73.2	76.6	69.2	7563			
20	15	41	35	Ward No-35 (Part) Total		1901	7468	4883	2585	593	320	273	575	321	254	5481	3783	1698	82.2	84.2	78.1	1283			
20	15	43		Khulshi Thana Total	3242	60800	278623	148536	130087	28086	14348	13738	29478	15378	14100	180385	98172	82213	66.1	69.6	62.0	61866			
20	15	43	08	Ward No-08(Part) Total		9637	44585	23996	20589	4042	2033	2009	4864	2556	2308	29494	16311	13183	71.5	74.7	67.7	9447			
20	15	43	09	Ward No-09 Total		17933	78313	40904	37409	8310	4250	4060	8249	4318	3931	50077	26388	23689	66.5	69.4	63.3	18105			
20	15	43	13	Ward No-13 Total		16441	80390	42561	37829	8310	4297	4013	8767	4707	4060	51267	27448	23819	61.9	65.0	58.3	17889			
20	15	43	14	Ward No-14 Total		16789	75335	41075	34260	7424	3768	3656	7598	3797	3801	49547	28025	21522	66.7	71.4	61.1	16425			
20	15	47		Lohagara Upazila Total	63970	52873	279913	135717	144196	40598	20654	19944	40059	20324	19735	147909	69112	78797	49.2	49.9	48.6	59150			
20	15	47		Lohagara Upazila Rural		46893	249098	119937	129161	36485	18536	17949	35927	18153	17774	130863	60457	70406	47.8	48.4	47.3	52782			
20	15	47		Lohagara Upazila Other Urban		5980	30815	15780	15035	4113	2118	1995	4132	2171	1961	17046	8655	8391	60.2	60.9	59.6	6368			
20	15	47	10	Amirabad union	4361	7342	37303	18018	19285	5107	2600	2507	5344	2768	2576	20169	9349	10820	58.7	59.0	58.3	7933			
20	15	47	13	Adhunagar union	4574	3882	20788	9696	11092	2957	1481	1476	3015	1480	1535	11026	4936	6090	53.7	54.6	52.9	4505			

Table U01: Area, Household, Population by Selected Age Groups, Literacy and Married Women

Division	Zila	Upazila	Union	Administrative Unit Residence Community	Area (in Acres)	Number of Household	Population															Literacy Rate 7 Years +			Married Women Aged 15-49 Years
							All Ages			Aged 5-9 Years			Aged 10-14 Years			Aged 18 Years +			Both Sex	Male	Female				
							Both Sex	Male	Female	Both Sex	Male	Female	Both Sex	Male	Female	Both Sex	Male	Female							
							8	9	10	11	12	13	14	15	16	17	18	19	20	21	22				
20	15	47	18	Barahatia union	7548	6332	32955	15648	17307	4724	2398	2326	4853	2465	2388	17322	7804	9518	52.3	53.2	51.6	7203			
20	15	47	25	Charamba union	8027	4769	25470	12496	12974	3676	1841	1835	3471	1729	1742	13591	6552	7039	40.8	41.6	40.0	5364			
20	15	47	32	Chunati union	15128	5972	33415	16513	16902	5205	2672	2533	5067	2656	2411	17058	8079	8979	43.0	43.7	42.4	6715			
20	15	47	43	Kalauzan union	3996	5435	28347	13334	15013	4084	2079	2005	3998	2006	1992	15098	6674	8424	45.2	46.3	44.3	6212			
20	15	47	62	Lohagara union	2776	6707	35010	17750	17260	4731	2430	2301	4762	2480	2282	19194	9614	9580	59.5	60.3	58.8	7266			
20	15	47	73	Padua union	6640	7603	40842	19818	21024	5861	3016	2845	5821	2883	2938	21577	10154	11423	49.1	49.5	48.8	8661			
20	15	47	80	Putibila union	10920	4831	25783	12444	13339	4253	2137	2116	3728	1857	1871	12874	5950	6924	33.7	33.7	33.7	5291			
20	15	53		Mirsharai Upazila Total	119324	79545	398716	187323	211393	47617	24186	23431	48789	24860	23929	236507	105485	131022	55.1	57.1	53.3	93548			
20	15	53		Mirsharai Upazila Rural		72915	367510	172005	195505	43975	22325	21650	45062	22900	22162	217764	96565	121199	54.9	56.9	53.3	86413			
20	15	53		Mirsharai Upazila Urban		5906	27820	13678	14142	3198	1633	1565	3311	1723	1588	16817	8084	8733	58.3	60.9	55.8	6351			
20	15	53		Mirsharai Upazila Other Urban		724	3386	1640	1746	444	228	216	416	237	179	1926	836	1090	44.7	47.6	42.2	784			
20	15	53		Baroiarhat Paurashava		2399	11602	5983	5619	1348	676	672	1388	751	637	7024	3626	3398	58.3	60.9	55.8	2505			
20	15	53	01	Ward No-01 Total		283	1390	675	715	161	78	83	170	94	76	841	401	440	59.1	61.3	57.0	299			
20	15	53	02	Ward No-02 Total		538	2573	1290	1283	320	155	165	291	154	137	1515	763	752	42.5	48.1	36.7	567			
20	15	53	03	Ward No-03 Total		317	1572	807	765	211	109	102	172	80	92	920	481	439	46.4	45.7	47.1	352			
20	15	53	04	Ward No-04 Total		226	927	599	328	82	45	37	139	103	36	565	378	187	50.8	52.5	47.2	157			
20	15	53	05	Ward No-05 Total		319	1627	821	806	146	67	79	191	98	93	1075	540	535	68.2	70.8	65.5	374			
20	15	53	06	Ward No-06 Total		219	1139	596	543	143	76	67	126	66	60	688	362	326	70.1	72.5	67.5	253			
20	15	53	07	Ward No-07 Total		249	1209	636	573	154	86	68	155	87	68	703	355	348	57.3	59.8	54.5	258			
20	15	53	08	Ward No-08 Total		132	639	286	353	71	31	40	71	29	42	393	176	217	61.9	63.8	60.4	138			
20	15	53	09	Ward No-09 Total		116	526	273	253	60	29	31	73	40	33	324	170	154	45.3	45.8	44.7	107			
20	15	53		Mirsharai Paurashava		3507	16218	7695	8523	1850	957	893	1923	972	951	9793	4458	5335	58.3	60.9	55.8	3846			
20	15	53	11	Ward No-01 Total		110	471	226	245	47	22	25	64	34	30	295	144	151	53.5	56.9	50.5	115			
20	15	53	12	Ward No-02 Total		398	1684	811	873	222	119	103	198	92	106	985	450	535	74.7	76.1	73.4	429			
20	15	53	13	Ward No-03 Total		671	3154	1511	1643	363	195	168	343	167	176	1907	887	1020	57.4	58.6	56.4	722			

Table U01: Area, Household, Population by Selected Age Groups, Literacy and Married Women

Division	Zila	Upazila	Union	Administrative Unit Residence Community	Area (in Acres)	Number of Household	Population											Literacy Rate 7 Years +			Married Women Aged 15-49 Years	
							All Ages			Aged 5-9 Years			Aged 10-14 Years			Aged 18 Years +			Both Sex	Male		Female
							Both Sex	Male	Female	Both Sex	Male	Female	Both Sex	Male	Female	Both Sex	Male	Female				
1	2	3	4	5	6	7	8	9	10	11	12	13	14	15	16	17	18	19	20	21	22	23
20	15	53	14	Ward No-04 Total		258	1073	543	530	110	68	42	113	57	56	690	335	355	81.3	84.9	77.8	257
20	15	53	15	Ward No-05 Total		754	3591	1721	1870	430	215	215	449	240	209	2108	980	1128	64.9	67.8	62.2	835
20	15	53	16	Ward No-06 Total		421	2116	1001	1115	209	106	103	258	137	121	1299	593	706	54.2	57.7	51.1	489
20	15	53	17	Ward No-07 Total		446	2075	957	1118	237	116	121	260	126	134	1262	546	716	53.1	59.3	48.1	493
20	15	53	18	Ward No-08 Total		265	1219	541	678	136	65	71	153	78	75	732	297	435	49.6	52.2	47.6	298
20	15	53	19	Ward No-09 Total		184	835	384	451	96	51	45	85	41	44	515	226	289	58.6	60.9	56.6	208
20	15	53	22	Dhum union	5587	3419	16770	7706	9064	2017	1014	1003	2084	1022	1062	9863	4275	5588	60.4	62.7	58.4	3984
20	15	53	24	Durgapur union	3742	4351	21128	10077	11051	2347	1215	1132	2499	1267	1232	13015	5957	7058	58.9	60.0	57.9	5061
20	15	53	27	Haitkandi union	3271	3700	19051	8739	10312	2252	1123	1129	2394	1239	1155	11427	4958	6469	57.1	59.9	54.8	4532
20	15	53	28	Hinguli union	4562	5889	29133	13827	15306	3440	1700	1740	3620	1858	1762	17331	7956	9375	52.7	55.1	50.4	6775
20	15	53	29	Ichhakhali union	15754	5205	27980	12792	15188	3607	1875	1732	3737	1907	1830	15801	6638	9163	47.7	48.3	47.2	6541
20	15	53	35	Karerhat union	39144	7362	35467	17173	18294	4700	2403	2297	4542	2323	2219	20197	9422	10775	46.8	48.8	44.9	8051
20	15	53	41	Katachhara union	3446	4366	23596	10730	12866	2828	1421	1407	2968	1530	1438	13826	5804	8022	56.5	58.2	55.1	5640
20	15	53	47	Khaiyachhara union	1483	4879	23423	11081	12342	2862	1475	1387	2844	1443	1401	13988	6257	7731	49.4	50.5	48.5	5474
20	15	53	53	Mayani union	4590	3549	18285	8511	9774	2111	1056	1055	2152	1119	1033	10943	4836	6107	59.6	62.3	57.2	4305
20	15	53	59	Mirsharai union	2816	3164	16828	7953	8875	2016	1026	990	2015	1043	972	10106	4474	5632	54.4	57.6	51.6	3967
20	15	53	65	Mithanala union	5338	4445	23109	10395	12714	2623	1374	1249	2656	1335	1321	13924	5739	8185	55.6	57.1	54.4	5736
20	15	53	71	Maghadia union	2626	4832	23406	10761	12645	2827	1410	1417	2713	1381	1332	13999	6018	7981	50.7	52.6	49.2	5558
20	15	53	77	Osmanpur union	5034	3046	14645	6645	8000	1679	834	845	1815	892	923	8615	3715	4900	58.4	60.4	56.9	3422
20	15	53	83	Saherkhali union	8609	3049	16912	7576	9336	2053	1005	1048	2009	991	1018	9918	4114	5804	54.3	54.1	54.5	4109
20	15	53	89	Wahedpur union	4682	4752	24981	11850	13131	2854	1426	1428	3057	1537	1520	15096	6933	8163	60.0	61.3	58.8	5702
20	15	53	95	Zorwarganj union	5517	7631	36182	17829	18353	4203	2196	2007	4373	2250	2123	21641	10305	11336	61.4	64.9	58.1	8340
20	15	55		Pahartali Thana Total	3289	42024	190637	98579	92058	19292	9743	9549	19038	9773	9265	123909	65018	58891	65.8	68.7	62.6	44107
20	15	55	10	Ward No-10 Total		9147	41685	21734	19951	3918	1996	1922	4108	2126	1982	27701	14647	13054	72.5	75.4	69.4	9558
20	15	55	11	Ward No-11 (Part) Total		17090	75316	38570	36746	7665	3831	3834	7178	3607	3571	49383	25761	23622	63.9	67.3	60.4	17755

Table U01: Area, Household, Population by Selected Age Groups, Literacy and Married Women

Division	Zila	Upazila	Union	Administrative Unit Residence Community	Area (in Acres)	Number of Household	Population															Literacy Rate 7 Years +			Married Women Aged 15-49 Years
							All Ages			Aged 5-9 Years			Aged 10-14 Years			Aged 18 Years +			Both Sex	Male	Female				
							Both Sex	Male	Female	Both Sex	Male	Female	Both Sex	Male	Female	Both Sex	Male	Female							
1	2	3	4	5	6	7	8	9	10	11	12	13	14	15	16	17	18	19	20	21	22	23			
20	15	55	12	Ward No-12 Total		15787	73636	38275	35361	7709	3916	3793	7752	4040	3712	46825	24610	22215	63.8	66.3	61.1	16794			
20	15	57		Panchlaish Thana Total	2051	44771	219132	115103	104029	21883	11171	10712	24064	12213	11851	139969	74779	65190	70.9	74.4	67.1	47073			
20	15	57	07	Ward No-07 Total		24997	125517	64832	60685	13344	6802	6542	14092	7226	6866	78422	40914	37508	66.4	69.6	62.9	27494			
20	15	57	08	Ward No-08(Part) Total		18921	89471	48095	41376	8253	4206	4047	9533	4766	4767	58651	32309	26342	76.5	79.9	72.5	18754			
20	15	57	16	Ward No-16 (Part) Total		853	4144	2176	1968	286	163	123	439	221	218	2896	1556	1340	83.5	88.5	77.9	825			
20	15	61		Patiya Upazila Total	52350	101599	528120	266153	261967	63271	32536	30735	66642	35055	31587	311723	154346	157377	54.9	57.3	52.5	112983			
20	15	61		Patiya Upazila Rural		90986	472797	236962	235835	57090	29265	27825	59980	31413	28567	278402	136897	141505	53.8	56.1	51.5	101179			
20	15	61		Patiya Upazila Urban		10613	55323	29191	26132	6181	3271	2910	6662	3642	3020	33321	17449	15872	64.3	66.4	61.9	11804			
20	15	61		Patiya Paurashava		10613	55323	29191	26132	6181	3271	2910	6662	3642	3020	33321	17449	15872	64.3	66.4	61.9	11804			
20	15	61	01	Ward No-01 Total		1057	5727	2862	2865	710	362	348	732	374	358	3268	1625	1643	52.7	53.0	52.4	1252			
20	15	61	02	Ward No-02 Total		1159	5473	2758	2715	566	294	272	584	277	307	3492	1783	1709	77.5	78.1	76.9	1340			
20	15	61	03	Ward No-03 Total		1142	5643	2784	2859	660	331	329	701	334	367	3347	1643	1704	67.8	68.6	67.0	1276			
20	15	61	04	Ward No-04 Total		1285	6645	3465	3180	724	391	333	772	438	334	4066	2097	1969	69.5	70.8	67.9	1437			
20	15	61	05	Ward No-05 Total		1130	5753	2971	2782	672	365	307	676	382	294	3478	1748	1730	64.7	66.5	62.9	1248			
20	15	61	06	Ward No-06 Total		928	4849	2422	2427	512	271	241	562	302	260	3023	1493	1530	60.3	62.0	58.5	1091			
20	15	61	07	Ward No-07 Total		1218	7357	4678	2679	643	361	282	926	628	298	4563	2899	1664	71.9	76.5	63.4	1225			
20	15	61	08	Ward No-08 Total		1456	7497	3962	3535	978	508	470	910	478	432	4320	2279	2041	52.2	54.1	50.1	1594			
20	15	61	09	Ward No-09 Total		1238	6379	3289	3090	716	388	328	799	429	370	3764	1882	1882	62.3	63.9	60.6	1341			
20	15	61	12	Asia union	1780	2749	13428	6431	6997	1796	882	914	1916	1027	889	7515	3390	4125	50.8	52.6	49.3	2825			
20	15	61	15	Baralia union	2497	3045	15523	7518	8005	1789	863	926	1966	1050	916	9288	4349	4939	57.7	60.3	55.2	3362			
20	15	61	18	Bara Uthan union	4393	6511	36396	18500	17896	4716	2411	2305	5356	2802	2554	20402	10194	10208	51.7	54.6	48.7	7090			
20	15	61	19	Bhatikhain union	1276	1433	7624	3819	3805	868	450	418	877	463	414	4715	2308	2407	58.4	60.6	56.3	1703			
20	15	61	21	Chanhara union	2539	2703	13688	6564	7124	1639	840	799	1780	919	861	8039	3655	4384	54.3	55.3	53.4	3030			
20	15	61	24	Char Lakshya union	2584	5188	28198	14652	13546	3745	1923	1822	3960	2086	1874	15895	8214	7681	46.9	49.4	44.2	5689			
20	15	61	27	Char Patharghata union	1599	7191	36626	19441	17185	4398	2267	2131	4403	2381	2022	21659	11564	10095	56.1	59.0	52.7	7940			

Table U01: Area, Household, Population by Selected Age Groups, Literacy and Married Women

Division	Zila	Upazila	Union	Administrative Unit Residence Community	Area (in Acres)	Number of Household	Population															Literacy Rate 7 Years +			Married Women Aged 15-49 Years
							All Ages			Aged 5-9 Years			Aged 10-14 Years			Aged 18 Years +			Both Sex	Male	Female				
							Both Sex	Male	Female	Both Sex	Male	Female	Both Sex	Male	Female	Both Sex	Male	Female							
							8	9	10	11	12	13	14	15	16	17	18	19	20	21	22				
20	15	61	30	Dhalghat union	3154	3465	17430	8570	8860	1820	923	897	1796	911	885	11235	5446	5789	57.0	59.9	54.3	4046			
20	15	61	39	Habilas Dwip union	2168	3823	20661	10471	10190	2205	1178	1027	2383	1250	1133	12970	6518	6452	61.8	63.1	60.5	4438			
20	15	61	42	Haidgaon union	16903	4642	23287	11383	11904	2728	1377	1351	2765	1472	1293	13890	6564	7326	50.6	51.6	49.6	5354			
20	15	61	52	Janglukhain union	1904	2260	11717	5727	5990	1265	671	594	1259	654	605	7441	3556	3885	62.0	65.3	58.9	2560			
20	15	61	55	Juldha union	2809	3293	18416	9491	8925	2278	1163	1115	2546	1265	1281	10767	5624	5143	47.8	50.3	45.1	3561			
20	15	61	58	Kachuai union	14787	4704	24344	12216	12128	2993	1550	1443	2850	1477	1373	14311	7028	7283	52.9	54.1	51.7	5524			
20	15	61	64	Kasais union	2526	2244	10701	5297	5404	1241	638	603	1170	613	557	6706	3248	3458	59.1	62.7	55.6	2357			
20	15	61	67	Kelishahar union	10803	3598	16095	7654	8441	1736	867	869	1706	820	886	10159	4783	5376	51.7	52.3	51.0	3964			
20	15	61	70	Kharana union	2199	3113	15322	7510	7812	1811	957	854	1836	952	884	8973	4263	4710	46.9	46.8	47.1	3442			
20	15	61	73	Kolagaon union	2921	4702	25757	13215	12542	2966	1531	1435	3194	1660	1534	15608	7998	7610	51.3	54.8	47.6	5389			
20	15	61	76	Kusumpura union	2205	5732	30908	15259	15649	3863	1991	1872	4241	2283	1958	17351	8215	9136	57.3	59.4	55.2	6503			
20	15	61	85	Sikalbaha union	2294	7792	42474	21633	20841	5272	2707	2565	5823	3028	2795	24217	12285	11932	54.3	56.8	51.7	8513			
20	15	61	88	Sobhandandi union	1720	3316	16126	7730	8396	2107	1087	1020	2080	1065	1015	9073	4129	4944	55.5	58.0	53.3	3513			
20	15	61	91	Dakhin D.Bhurshi union	1307	1973	9738	4851	4887	970	484	486	1021	523	498	6350	3112	3238	64.3	67.2	61.5	2338			
20	15	61	94	Jiri union	3410	7509	38338	19030	19308	4884	2505	2379	5052	2712	2340	21838	10454	11384	51.1	54.3	47.9	8038			
20	15	65		Patenga Thana Total	8069	30125	132677	69752	62925	13527	6966	6561	12899	6627	6272	86680	46158	40522	69.9	73.3	66.2	30357			
20	15	65	40	Ward No-40 Total		21539	88593	46496	42097	8880	4639	4241	8231	4223	4008	58710	31108	27602	70.2	73.0	67.0	21032			
20	15	65	41	Ward No-41 Total		8586	44084	23256	20828	4647	2327	2320	4668	2404	2264	27970	15050	12920	69.4	73.7	64.5	9325			
20	15	70		Rangunia Upazila Total	89338	67792	339004	168412	170592	42858	21850	21008	43896	23062	20834	196311	94961	101350	48.9	48.7	49.1	76714			
20	15	70		Rangunia Upazila Rural		55733	278619	139029	139590	35474	18107	17367	35899	18864	17035	161357	78658	82699	47.1	46.8	47.4	62714			
20	15	70		Rangunia Upazila Urban		6541	32641	16115	16526	3957	1989	1968	4256	2273	1983	19044	9116	9928	60.2	61.0	59.4	7485			
20	15	70		Rangunia Upazila Other Urban		5518	27744	13268	14476	3427	1754	1673	3741	1925	1816	15910	7187	8723	53.8	54.2	53.4	6515			
20	15	70		Rangunia Paurashava		6541	32641	16115	16526	3957	1989	1968	4256	2273	1983	19044	9116	9928	60.2	61.0	59.4	7485			
20	15	70	01	Ward No-01 Total		645	3329	1587	1742	475	244	231	509	255	254	1772	810	962	51.5	50.3	52.7	757			
20	15	70	02	Ward No-02 Total		476	2497	1235	1262	348	168	180	338	180	158	1390	673	717	46.2	47.2	45.3	517			

Table U01: Area, Household, Population by Selected Age Groups, Literacy and Married Women

Division	Zila	Upazila	Union	Administrative Unit Residence Community	Area (in Acres)	Number of Household	Population															Literacy Rate 7 Years +			Married Women Aged 15-49 Years
							All Ages			Aged 5-9 Years			Aged 10-14 Years			Aged 18 Years +			Both Sex	Male	Female				
							Both Sex	Male	Female	Both Sex	Male	Female	Both Sex	Male	Female	Both Sex	Male	Female							
							8	9	10	11	12	13	14	15	16	17	18	19	20	21	22				
20	15	70	03	Ward No-03 Total		1151	5625	2925	2700	666	336	330	831	461	370	3139	1600	1539	56.4	56.1	56.7	1216			
20	15	70	04	Ward No-04 Total		595	2967	1470	1497	336	162	174	383	217	166	1719	820	899	59.3	59.4	59.1	686			
20	15	70	05	Ward No-05 Total		597	3019	1491	1528	367	189	178	406	210	196	1710	823	887	55.0	56.7	53.3	677			
20	15	70	06	Ward No-06 Total		647	3094	1530	1564	312	169	143	348	179	169	1964	937	1027	70.2	71.0	69.4	770			
20	15	70	07	Ward No-07 Total		803	3971	1978	1993	506	248	258	531	293	238	2311	1134	1177	56.1	58.2	54.0	887			
20	15	70	08	Ward No-08 Total		1013	4968	2373	2595	556	265	291	538	271	267	3135	1474	1661	75.1	77.6	72.9	1241			
20	15	70	09	Ward No-09 Total		614	3171	1526	1645	391	208	183	372	207	165	1904	845	1059	63.7	65.2	62.4	734			
20	15	70	15	Betagi union	2257	4108	20510	9788	10722	2508	1231	1277	2757	1494	1263	11813	5292	6521	55.3	54.8	55.8	4808			
20	15	70	17	Chandraghona Kadamtali union	1940	6197	30221	15499	14722	3653	1933	1720	4064	2222	1842	17555	8815	8740	57.0	57.7	56.2	6754			
20	15	70	21	Rajanagar union	3512	3863	19172	9713	9459	2587	1308	1279	2384	1215	1169	11067	5628	5439	37.4	37.2	37.5	4221			
20	15	70	25	Hosnabad union	3207	2930	14871	7515	7356	1951	1001	950	1816	896	920	8728	4416	4312	51.2	51.6	50.7	3317			
20	15	70	27	Islampur union	3214	3104	19044	11667	7377	2216	1160	1056	2060	1155	905	12158	7904	4254	42.5	40.7	45.6	3190			
20	15	70	30	Kodala union	2413	3642	18965	9669	9296	2458	1260	1198	2434	1254	1180	10935	5534	5401	35.4	35.1	35.8	4085			
20	15	70	32	Lalanagar union	2495	3014	14545	6648	7897	1872	914	958	1919	942	977	8318	3627	4691	46.1	46.3	46.0	3559			
20	15	70	34	Mariamnagar union	560	3542	18658	9059	9599	2151	1075	1076	2354	1205	1149	11111	5244	5867	61.6	62.5	60.8	4262			
20	15	70	43	Padua union	9698	7687	35668	17629	18039	5072	2606	2466	4674	2464	2210	19807	9449	10358	38.4	39.5	37.4	8090			
20	15	70	51	Parua union	4202	3062	14423	6966	7457	1828	922	906	1921	1014	907	8343	3844	4499	40.6	40.0	41.1	3416			
20	15	70	60	Pomara union	3355	5124	25659	12256	13403	3192	1647	1545	3480	1799	1681	14663	6589	8074	52.9	53.1	52.7	6022			
20	15	70	69	Dakshin Rajanagar union	3513	3546	17920	8930	8990	2189	1131	1058	2201	1167	1034	10652	5169	5483	40.8	38.3	43.3	4092			
20	15	70	77	Rangunia union	2401	2478	13354	6445	6909	1515	786	729	1587	873	714	8192	3747	4445	59.8	61.1	58.7	3210			
20	15	70	86	Saraphata union	3209	5210	25344	12026	13318	3421	1716	1705	3667	1883	1784	13605	6030	7575	47.6	46.7	48.3	5860			
20	15	70	94	Silok union	2960	3744	18009	8487	9522	2288	1171	1117	2322	1206	1116	10320	4557	5763	50.8	50.9	50.8	4343			
20	15	74		Raozan Upazila Total	60936	63375	322840	156255	166585	36602	18872	17730	39619	20842	18777	194717	90212	104505	62.3	62.8	61.9	74790			
20	15	74		Raozan Upazila Rural		51915	263692	126709	136983	30194	15572	14622	32678	17189	15489	158224	72346	85878	62.1	62.7	61.6	61608			
20	15	74		Raozan Upazila Urban		11460	59148	29546	29602	6408	3300	3108	6941	3653	3288	36493	17866	18627	63.3	63.3	63.3	13182			

Table U01: Area, Household, Population by Selected Age Groups, Literacy and Married Women

Division	Zila	Upazila	Union	Administrative Unit Residence Community	Area (in Acres)	Number of Household	Population															Literacy Rate 7 Years +			Married Women Aged 15-49 Years
							All Ages			Aged 5-9 Years			Aged 10-14 Years			Aged 18 Years +			Both Sex	Male	Female				
							Both Sex	Male	Female	Both Sex	Male	Female	Both Sex	Male	Female	Both Sex	Male	Female							
1	2	3	4	5	6	7	8	9	10	11	12	13	14	15	16	17	18	19	20	21	22	23			
20	15	74		Raozan Paurashava		11460	59148	29546	29602	6408	3300	3108	6941	3653	3288	36493	17866	18627	63.3	63.3	63.3	13182			
20	15	74	01	Ward No-01 Total		1041	5324	2540	2784	564	291	273	646	321	325	3312	1507	1805	69.8	71.8	68.1	1254			
20	15	74	02	Ward No-02 Total		1157	5937	2850	3087	675	375	300	712	369	343	3552	1631	1921	59.8	61.0	58.8	1317			
20	15	74	03	Ward No-03 Total		968	5222	2443	2779	512	250	262	573	247	326	3288	1606	1682	67.9	67.1	68.7	1096			
20	15	74	04	Ward No-04 Total		1046	5048	2361	2687	529	242	287	584	297	287	3171	1426	1745	67.7	70.2	65.6	1221			
20	15	74	05	Ward No-05 Total		1051	5186	2549	2637	499	260	239	568	307	261	3379	1573	1806	62.6	64.1	61.3	1228			
20	15	74	06	Ward No-06 Total		1189	5752	2747	3005	661	331	330	636	299	337	3598	1710	1888	64.1	66.8	61.8	1361			
20	15	74	07	Ward No-07 Total		1519	8221	4076	4145	990	511	479	1118	631	487	4674	2182	2492	66.9	70.0	64.0	1801			
20	15	74	08	Ward No-08 Total		1995	9782	5009	4773	1062	530	532	1069	590	479	6124	3096	3028	72.6	73.8	71.3	2233			
20	15	74	09	Ward No-09 Total		1494	8676	4971	3705	916	510	406	1035	592	443	5395	3135	2260	42.3	37.4	49.1	1671			
20	15	74	11	Bagoan union	2724	3789	19648	9499	10149	2294	1205	1089	2491	1289	1202	11783	5409	6374	64.8	65.6	64.0	4575			
20	15	74	12	Binajuri union	2519	2006	9293	4458	4835	888	455	433	969	513	456	6053	2781	3272	70.1	70.5	69.7	2298			
20	15	74	18	Chikdair union	2077	2714	13438	6444	6994	1567	775	792	1605	855	750	8065	3679	4386	57.1	58.5	55.8	3244			
20	15	74	25	Dabua union	5584	4450	20842	10285	10557	2452	1306	1146	2509	1371	1138	12564	5917	6647	57.2	57.9	56.5	4885			
20	15	74	31	Purba Guzara union	3842	4778	22675	10496	12179	2552	1303	1249	2771	1447	1324	13783	5983	7800	65.1	65.6	64.7	5717			
20	15	74	37	Gahira union	1309	1833	9632	4387	5245	1220	596	624	1277	661	616	5452	2300	3152	60.5	61.7	59.4	2237			
20	15	74	44	Haladia union	11648	4473	21628	10214	11414	2654	1381	1273	2740	1377	1363	12520	5605	6915	50.7	49.8	51.6	5036			
20	15	74	50	Kadalpur union	2558	3652	18186	8462	9724	2047	1073	974	2358	1193	1165	10718	4637	6081	59.9	59.6	60.1	4326			
20	15	74	56	Noajispur union	1620	2245	11895	5470	6425	1405	730	675	1554	814	740	6889	2960	3929	59.4	61.2	57.9	2661			
20	15	74	63	Noa Para union	3548	6186	33243	16190	17053	3809	1948	1861	4183	2189	1994	19954	9333	10621	63.2	63.9	62.5	7715			
20	15	74	69	Pahartali union	3815	4522	21690	10647	11043	2553	1286	1267	2657	1411	1246	13220	6298	6922	69.5	70.8	68.2	4925			
20	15	74	75	Raozan union	4451	4099	21332	10537	10795	2322	1199	1123	2686	1416	1270	12839	6128	6711	60.5	60.2	60.8	4795			
20	15	74	88	Urkirchar union	3275	3744	22632	11223	11409	2496	1326	1170	2613	1427	1186	13847	6585	7262	64.2	64.9	63.5	5025			
20	15	74	94	Paschim Guzara union	3295	3424	17558	8397	9161	1935	989	946	2265	1226	1039	10537	4731	5806	67.4	68.4	66.4	4169			
20	15	78		Sandwip Upazila Total	188398	56617	278605	128656	149949	39354	20194	19160	36470	18381	18089	153842	65497	88345	51.5	50.7	52.1	65862			

Table U01: Area, Household, Population by Selected Age Groups, Literacy and Married Women

Division	Zila	Upazila	Union	Administrative Unit Residence Community	Area (in Acres)	Number of Household	Population															Literacy Rate 7 Years +			Married Women Aged 15-49 Years
							All Ages			Aged 5-9 Years			Aged 10-14 Years			Aged 18 Years +			Both Sex	Male	Female				
							Both Sex	Male	Female	Both Sex	Male	Female	Both Sex	Male	Female	Both Sex	Male	Female							
1	2	3	4	5	6	7	8	9	10	11	12	13	14	15	16	17	18	19	20	21	22	23			
20	15	78		Sandwip Upazila Rural		45959	225623	104071	121552	32164	16471	15693	29511	14863	14648	124110	52758	71352	51.7	50.9	52.4	53286			
20	15	78		Sandwip Upazila Urban		8278	41365	19195	22170	5662	2933	2729	5422	2729	2693	23176	9943	13233	51.3	50.9	51.7	9849			
20	15	78		Sandwip Upazila Other Urban		2380	11617	5390	6227	1528	790	738	1537	789	748	6556	2796	3760	47.6	46.0	48.9	2727			
20	15	78		Sandwip Paurashava		8278	41365	19195	22170	5662	2933	2729	5422	2729	2693	23176	9943	13233	51.3	50.9	51.7	9849			
20	15	78	01	Ward No-01 Total		101	376	196	180	43	26	17	61	32	29	211	105	106	22.2	24.3	19.9	69			
20	15	78	02	Ward No-02 Total		404	1647	829	818	184	104	80	180	91	89	1033	498	535	35.6	36.3	34.8	366			
20	15	78	03	Ward No-03 Total		968	4269	2022	2247	515	258	257	573	273	300	2497	1151	1346	53.1	53.2	53.1	1016			
20	15	78	04	Ward No-04 Total		1209	6261	2874	3387	913	486	427	830	400	430	3406	1438	1968	50.8	49.7	51.7	1491			
20	15	78	05	Ward No-05 Total		984	5023	2191	2832	670	341	329	675	328	347	2734	1078	1656	54.2	52.5	55.4	1232			
20	15	78	06	Ward No-06 Total		1021	5235	2408	2827	744	409	335	756	371	385	2847	1156	1691	48.1	46.1	49.8	1263			
20	15	78	07	Ward No-07 Total		831	4211	1946	2265	518	264	254	519	269	250	2433	1024	1409	55.2	57.4	53.4	1028			
20	15	78	08	Ward No-08 Total		1575	8087	3826	4261	1090	571	519	1072	573	499	4561	1982	2579	56.3	56.9	55.8	1919			
20	15	78	09	Ward No-09 Total		1185	6256	2903	3353	985	474	511	756	392	364	3454	1511	1943	48.1	47.1	49.0	1465			
20	15	78	11	Amanullah union	508	1145	4831	2244	2587	613	306	307	627	327	300	2719	1171	1548	46.7	45.3	47.9	1128			
20	15	78	13	Azimpur union	5004	483	2329	1082	1247	372	198	174	289	154	135	1270	525	745	52.1	52.7	51.6	532			
20	15	78	20	Bauria union	6126	4234	20848	9492	11356	2952	1503	1449	2743	1367	1376	11378	4720	6658	50.8	50.1	51.3	4945			
20	15	78	25	Digghapar union		328	1719	847	872	272	148	124	242	130	112	884	407	477	62.6	62.7	62.4	349			
20	15	78	30	Gachhua union	3473	3408	17313	7883	9430	2301	1166	1135	2341	1190	1151	9582	3969	5613	57.0	56.5	57.3	4073			
20	15	78	35	Haramia union	3895	3136	16699	7858	8841	2252	1223	1029	2112	1041	1071	9505	4183	5322	52.0	52.5	51.6	3965			
20	15	78	40	Harispur union	3553	956	3873	1804	2069	516	274	242	544	310	234	2158	887	1271	48.3	46.2	50.1	892			
20	15	78	55	Kalapania union	2560	3246	16563	7942	8621	2174	1122	1052	2123	1116	1007	9425	4275	5150	57.7	59.7	56.0	3694			
20	15	78	65	Magdhara union	38592	9280	37988	17563	20425	5892	3000	2892	4682	2350	2332	20600	8811	11789	44.1	41.5	46.2	9077			
20	15	78	70	Maitbhanga union	3008	4101	20930	9241	11689	2847	1458	1389	2667	1313	1354	11770	4669	7101	57.9	57.1	58.5	5269			
20	15	78	75	Musapur union	5310	7563	38172	16953	21219	5144	2655	2489	4979	2386	2593	21591	8697	12894	56.4	56.1	56.6	9622			
20	15	78	85	Rahmatpur union	2654	1509	8088	3743	4345	1061	534	527	1049	510	539	4590	1997	2593	46.9	45.5	48.0	1909			

Table U01: Area, Household, Population by Selected Age Groups, Literacy and Married Women

Division	Zila	Upazila	Union	Administrative Unit Residence Community	Area (in Acres)	Number of Household	Population															Literacy Rate 7 Years +			Married Women Aged 15-49 Years
							All Ages			Aged 5-9 Years			Aged 10-14 Years			Aged 18 Years +			Both Sex	Male	Female				
							Both Sex	Male	Female	Both Sex	Male	Female	Both Sex	Male	Female	Both Sex	Male	Female							
1	2	3	4	5	6	7	8	9	10	11	12	13	14	15	16	17	18	19	20	21	22	23			
20	15	78	90	Santoshpur union	4205	2345	12425	5856	6569	1717	906	811	1775	949	826	6612	2858	3754	51.8	52.9	50.9	2777			
20	15	78	92	Sarikait union	8405	4612	24543	11354	13189	3653	1815	1838	3284	1692	1592	13325	5701	7624	46.9	44.1	49.2	5748			
20	15	78	96	Urirchar union	26001	1993	10919	5599	5320	1926	953	973	1591	817	774	5257	2684	2573	44.3	44.7	43.9	2033			
20	15	82		Satkania Upazila Total	69431	70808	384806	186007	198799	55078	28266	26812	53825	27393	26432	205068	95051	110017	52.7	53.2	52.3	82070			
20	15	82		Satkania Upazila Rural		60537	330457	160487	169970	47880	24582	23298	46349	23578	22771	175179	81769	93410	51.6	52.0	51.2	69836			
20	15	82		Satkania Upazila Urban		8548	45001	20909	24092	5938	3061	2877	6266	3195	3071	24661	10750	13911	61.4	62.4	60.5	10165			
20	15	82		Satkania Upazila Other Urban		1723	9348	4611	4737	1260	623	637	1210	620	590	5228	2532	2696	52.0	51.4	52.6	2069			
20	15	82		Satkania Paurashava		8548	45001	20909	24092	5938	3061	2877	6266	3195	3071	24661	10750	13911	61.4	62.4	60.5	10165			
20	15	82	01	Ward No-01 Total		1065	5391	2510	2881	692	357	335	677	331	346	3021	1344	1677	59.4	60.4	58.6	1253			
20	15	82	02	Ward No-02 Total		1259	6654	2986	3668	1031	526	505	1008	497	511	3333	1364	1969	53.3	51.8	54.6	1544			
20	15	82	03	Ward No-03 Total		825	4299	2112	2187	529	270	259	554	296	258	2496	1197	1299	69.6	71.8	67.5	948			
20	15	82	04	Ward No-04 Total		714	3897	1683	2214	492	266	226	548	285	263	2068	771	1297	68.4	69.3	67.7	949			
20	15	82	05	Ward No-05 Total		650	3260	1422	1838	409	202	207	488	263	225	1783	684	1099	59.1	61.3	57.6	750			
20	15	82	06	Ward No-06 Total		869	4529	2186	2343	545	292	253	610	322	288	2568	1182	1386	68.3	70.5	66.2	974			
20	15	82	07	Ward No-07 Total		1071	5789	2806	2983	731	382	349	777	405	372	3309	1526	1783	72.9	74.4	71.6	1297			
20	15	82	08	Ward No-08 Total		883	4468	1998	2470	540	268	272	577	291	286	2611	1100	1511	57.7	58.3	57.3	1045			
20	15	82	09	Ward No-09 Total		1212	6714	3206	3508	969	498	471	1027	505	522	3472	1582	1890	50.0	50.8	49.4	1405			
20	15	82	12	Amilais union	1082	1913	10434	5064	5370	1464	766	698	1493	732	761	5537	2591	2946	42.4	43.7	41.2	2202			
20	15	82	14	Eochia union	5907	4265	24120	11983	12137	3547	1840	1707	3116	1583	1533	12880	6290	6590	50.6	49.9	51.3	5076			
20	15	82	21	Bazalia union	4866	3510	17799	8721	9078	2624	1370	1254	2211	1100	1111	9752	4652	5100	57.4	59.9	55.0	3804			
20	15	82	29	Charati union	5859	5258	29883	14549	15334	4427	2227	2200	4394	2304	2090	15274	7088	8186	47.7	47.5	47.8	6159			
20	15	82	36	Dhemsia union	2858	2822	16015	8157	7858	2181	1084	1097	2169	1119	1050	8800	4530	4270	53.7	53.0	54.5	3326			
20	15	82	40	Dharmapur union	1626	2354	11191	5325	5866	1439	710	729	1365	694	671	6472	2981	3491	51.7	53.4	50.2	2510			
20	15	82	47	Kaliails union	2076	3665	20563	10392	10171	2699	1397	1302	2770	1371	1399	11549	5853	5696	52.8	53.4	52.2	4124			
20	15	82	51	Kanchana union	3342	4102	21575	10164	11411	3088	1560	1528	3042	1577	1465	11511	5088	6423	50.8	49.6	51.9	4882			

----- National Series: Union Statistics -----

Table U01: Area, Household, Population by Selected Age Groups, Literacy and Married Women

Division	Zila	Upazila	Union	Administrative Unit Residence Community	Area (in Acres)	Number of Household	Population															Literacy Rate 7 Years +			Married Women Aged 15-49 Years
							All Ages			Aged 5-9 Years			Aged 10-14 Years			Aged 18 Years +			Both Sex	Male	Female				
							Both Sex	Male	Female	Both Sex	Male	Female	Both Sex	Male	Female	Both Sex	Male	Female							
1	2	3	4	5	6	7	8	9	10	11	12	13	14	15	16	17	18	19	20	21	22	23			
20	15	82	54	Keochia union	3963	4338	25031	12991	12040	3490	1811	1679	3165	1670	1495	13886	7218	6668	59.9	61.8	57.8	5046			
20	15	82	58	Khagaria union	2139	4904	26831	12908	13923	4130	2153	1977	4040	2087	1953	13532	5995	7537	46.6	46.1	47.0	5479			
20	15	82	65	Madarsa union	5256	2387	12689	5882	6807	1920	1003	917	1954	952	1002	6350	2696	3654	47.8	48.0	47.6	2760			
20	15	82	69	Nalua union	3177	3224	17910	8455	9455	2606	1357	1249	2751	1442	1309	9131	3936	5195	50.1	49.2	50.8	3869			
20	15	82	76	Puranagar union	6337	3562	17809	8630	9179	2684	1385	1299	2443	1210	1233	9622	4522	5100	45.0	46.5	43.7	3764			
20	15	82	83	Sadaha union	7536	5390	30896	15386	15510	4413	2203	2210	4367	2206	2161	16282	8010	8272	48.8	49.3	48.4	6224			
20	15	82	87	Satkania union	3759	4876	25438	11750	13688	3662	1925	1737	3632	1815	1817	13572	5836	7736	54.2	53.7	54.7	5729			
20	15	82	91	Sonakania union	6553	4419	23790	10881	12909	3657	1856	1801	3553	1782	1771	12017	4983	7034	57.4	58.3	56.7	5353			
20	15	82	94	Paschim Dhemsra union	1225	1271	7831	3860	3971	1109	558	551	1094	554	540	4240	2032	2208	62.4	65.6	59.3	1598			
20	15	86		Sitakunda Upazila Total	119591	77279	387832	202137	185695	42030	21490	20540	44362	23168	21194	240997	126369	114628	59.2	62.2	55.9	82215			
20	15	86		Sitakunda Upazila Rural		68262	342685	179378	163307	37037	18943	18094	39111	20442	18669	213030	112365	100665	58.8	61.9	55.4	72094			
20	15	86		Sitakunda Upazila Urban		8764	43555	21695	21860	4873	2489	2384	5149	2678	2471	26741	13114	13627	61.0	62.7	59.3	9852			
20	15	86		Sitakunda Paurashava		8764	43555	21695	21860	4873	2489	2384	5149	2678	2471	26741	13114	13627	61.0	62.7	59.3	9852			
20	15	86	01	Ward No-01 Total		775	4099	2005	2094	469	234	235	568	311	257	2393	1118	1275	44.1	44.2	43.9	868			
20	15	86	02	Ward No-02 Total		1149	5440	2633	2807	609	298	311	620	327	293	3318	1565	1753	59.0	59.9	58.2	1251			
20	15	86	03	Ward No-03 Total		1159	5561	2933	2628	617	334	283	664	345	319	3432	1811	1621	74.8	75.6	73.9	1232			
20	15	86	04	Ward No-04 Total		1163	5826	2978	2848	611	324	287	634	345	289	3737	1883	1854	57.3	59.0	55.5	1290			
20	15	86	05	Ward No-05 Total		1091	5400	2674	2726	585	305	280	658	344	314	3297	1587	1710	60.3	61.7	59.0	1261			
20	15	86	06	Ward No-06 Total		836	4033	2104	1929	438	224	214	472	254	218	2511	1317	1194	60.8	63.6	57.7	906			
20	15	86	07	Ward No-07 Total		1297	6388	3094	3294	755	378	377	713	342	371	3909	1902	2007	62.7	65.1	60.3	1491			
20	15	86	08	Ward No-08 Total		709	3712	1787	1925	435	207	228	442	233	209	2268	1065	1203	64.3	66.5	62.3	822			
20	15	86	09	Ward No-09 Total		585	3096	1487	1609	354	185	169	378	177	201	1876	866	1010	63.3	66.2	60.6	731			
20	15	86	16	Banshbaria union	6795	4502	21850	11041	10809	2456	1266	1190	2735	1427	1308	13199	6566	6633	52.9	55.8	50.0	4675			
20	15	86	19	Barabkunda union	7035	7350	33724	17096	16628	3744	1866	1878	3985	2043	1942	20701	10491	10210	51.5	53.8	49.1	7243			
20	15	86	28	Bariadyala union	6738	5668	28381	13509	14872	3278	1642	1636	3395	1700	1695	17207	7934	9273	55.5	58.8	52.5	6280			

Table U01: Area, Household, Population by Selected Age Groups, Literacy and Married Women

1	2	3	4	Administrative Unit Residence Community	Area (in Acres)	Number of Household	Population											Literacy Rate 7 Years +			Married Women Aged 15-49 Years	
							All Ages			Aged 5-9 Years			Aged 10-14 Years			Aged 18 Years +			Both Sex	Male		Female
							Both Sex	Male	Female	Both Sex	Male	Female	Both Sex	Male	Female	Both Sex	Male	Female				
8	9	10	11	12	13	14	15	16	17	18	19	20	21	22	23							
20	15	86	38	Bhatiari union	4898	10924	55434	30853	24581	5666	2928	2738	5959	3170	2789	35468	20385	15083	60.7	62.9	57.8	11313
20	15	86	47	Kumira union	8534	7586	38896	20724	18172	4035	2046	1989	4489	2435	2054	24156	12971	11185	57.7	61.7	53.1	7953
20	15	86	57	Muradpur union	5333	5844	29602	14516	15086	3301	1742	1559	3538	1832	1706	17824	8415	9409	54.1	55.9	52.4	6412
20	15	86	66	Salimpur union	4451	11037	54797	28802	25995	6219	3170	3049	6031	3215	2816	33945	17863	16082	65.9	69.8	61.5	11937
20	15	86	85	Sonaichhari union	9146	8994	49346	28464	20882	4817	2492	2325	5281	2773	2508	31942	19407	12535	62.3	65.5	57.8	9081
20	15	86	95	Saidpur union	7551	6357	30655	14373	16282	3521	1791	1730	3698	1847	1851	18588	8333	10255	58.5	60.4	56.9	7200
20	15	86	98	Bhatiari Cantonment/Restricted Area		253	1592	1064	528	120	58	62	102	48	54	1226	890	336	91.8	93.5	88.1	269

Table U01: Area, Household, Population by Selected Age Groups, Literacy and Married Women

Division	Zila	Upazila	Union	Administrative Unit Residence Community	Area (in Acres)	Number of Household	Population															Literacy Rate 7 Years +			Married Women Aged 15-49 Years
							All Ages			Aged 5-9 Years			Aged 10-14 Years			Aged 18 Years +			Both Sex	Male	Female				
							Both Sex	Male	Female	Both Sex	Male	Female	Both Sex	Male	Female	Both Sex	Male	Female							
1	2	3	4	5	6	7	8	9	10	11	12	13	14	15	16	17	18	19	20	21	22	23			
20	19			Comilla Zila Total	777468	1053572	5387288	2575018	2812270	761240	388367	372873	702604	355983	346621	2989200	1353293	1635907	53.3	54.1	52.6	1262666			
20	19			Comilla Zila Rural		886900	4546962	2151758	2395204	655509	333997	321512	600488	302728	297760	2494331	1108810	1385521	51.3	51.7	50.9	1069245			
20	19			Comilla Zila Urban		138389	694850	348387	346463	86486	44441	42045	84469	44157	40312	410409	201067	209342	64.9	66.5	63.3	160656			
20	19			Comilla Cantt/Restricted Area		1719	12747	9321	3426	926	446	480	939	524	415	9630	7687	1943	93.5	96.3	84.7	1726			
20	19			Comilla Zila Other Urban		26564	132729	65552	67177	18319	9483	8836	16708	8574	8134	74830	35729	39101	56.9	58.1	55.8	31039			
20	19	09		Barura Upazila Total	59724	82588	405118	190309	214809	55889	28604	27285	53145	26679	26466	227622	99916	127706	52.1	51.1	52.9	99444			
20	19	09		Barura Upazila Rural		72781	355992	165991	190001	49362	25195	24167	46619	23219	23400	199524	86704	112820	52.0	50.9	52.9	87761			
20	19	09		Barura Upazila Urban		9807	49126	24318	24808	6527	3409	3118	6526	3460	3066	28098	13212	14886	52.8	52.5	53.1	11683			
20	19	09		Barura Paurashava		9807	49126	24318	24808	6527	3409	3118	6526	3460	3066	28098	13212	14886	52.8	52.5	53.1	11683			
20	19	09	01	Ward No-01 Total		898	4291	2034	2257	563	273	290	565	295	270	2498	1117	1381	46.8	45.4	48.1	1082			
20	19	09	02	Ward No-02 Total		1097	5321	2640	2681	637	312	325	634	290	344	3299	1654	1645	72.0	74.3	69.8	1266			
20	19	09	03	Ward No-03 Total		1527	7840	4328	3512	1036	589	447	1211	786	425	4297	2220	2077	58.5	58.2	58.8	1690			
20	19	09	04	Ward No-04 Total		1045	5387	2537	2850	793	378	415	768	369	399	2899	1302	1597	41.8	39.4	43.8	1245			
20	19	09	05	Ward No-05 Total		1104	5882	2865	3017	832	447	385	713	360	353	3372	1559	1813	50.7	49.6	51.7	1413			
20	19	09	06	Ward No-06 Total		1199	6223	3054	3169	933	529	404	809	415	394	3428	1547	1881	49.7	47.2	52.1	1477			
20	19	09	07	Ward No-07 Total		931	4552	2129	2423	531	247	284	571	277	294	2701	1206	1495	53.7	54.6	53.0	1173			
20	19	09	08	Ward No-08 Total		1100	5193	2567	2626	626	327	299	671	365	306	3062	1448	1614	51.8	51.4	52.1	1263			
20	19	09	09	Ward No-09 Total		906	4437	2164	2273	576	307	269	584	303	281	2542	1159	1383	45.8	46.2	45.4	1074			
20	19	09	11	Adda union	4148	5275	26246	11914	14332	3627	1851	1776	3422	1678	1744	14822	6171	8651	58.3	56.5	59.8	6672			
20	19	09	12	Adra union	3901	5160	25021	11571	13450	3485	1781	1704	3231	1652	1579	14006	5982	8024	57.1	55.3	58.6	6147			
20	19	09	18	Aganagar union	4104	4958	24401	11378	13023	3400	1679	1721	3259	1633	1626	13462	5861	7601	48.4	47.1	49.5	5886			
20	19	09	25	Bhabanipur union	3406	4781	24539	11610	12929	3383	1718	1665	3374	1632	1742	13441	6023	7418	51.1	49.1	52.8	5740			
20	19	09	37	Deora union	2125	2580	12669	6084	6585	1674	825	849	1554	787	767	7306	3390	3916	50.2	51.2	49.3	3024			
20	19	09	44	Galimpur union	8464	9553	47186	22075	25111	6377	3196	3181	5936	2980	2956	26789	11835	14954	54.4	52.3	56.2	11716			
20	19	09	50	Chitadda union	3657	4094	19090	8857	10233	2936	1543	1393	2587	1216	1371	10394	4395	5999	43.5	42.8	44.0	4794			

Table U01: Area, Household, Population by Selected Age Groups, Literacy and Married Women

Division	Zila	Upazila	Union	Administrative Unit Residence Community	Area (in Acres)	Number of Household	Population															Literacy Rate 7 Years +			Married Women Aged 15-49 Years
							All Ages			Aged 5-9 Years			Aged 10-14 Years			Aged 18 Years +			Both Sex	Male	Female				
							Both Sex	Male	Female	Both Sex	Male	Female	Both Sex	Male	Female	Both Sex	Male	Female							
1	2	3	4	5	6	7	8	9	10	11	12	13	14	15	16	17	18	19	20	21	22	23			
20	19	09	56	Jalam union	3316	5623	26554	12204	14350	3646	1829	1817	3474	1771	1703	15075	6395	8680	50.2	49.3	51.0	6759			
20	19	09	63	Uttar Khosbas union	3141	6793	32581	15509	17072	4658	2435	2223	4120	2079	2041	18315	8156	10159	49.0	50.0	48.1	7939			
20	19	09	69	Dakshin Khosbas union	3499	4858	23112	10903	12209	3259	1693	1566	3228	1649	1579	12782	5553	7229	48.6	48.8	48.5	5646			
20	19	09	75	Uttar Payalgachha union	4102	4950	24605	11509	13096	3362	1700	1662	3266	1614	1652	13882	6175	7707	57.3	56.0	58.5	5999			
20	19	09	82	Lakshnipur union	3320	4375	22258	10238	12020	3111	1577	1534	2951	1438	1513	12352	5233	7119	54.3	54.5	54.2	5440			
20	19	09	88	Uttar Shilmuri union	2605	4000	19850	9349	10501	2707	1407	1300	2750	1380	1370	10926	4764	6162	51.7	49.9	53.2	4799			
20	19	09	94	Dakshin Shilmuri union	4221	5781	27880	12790	15090	3737	1961	1776	3467	1710	1757	15972	6771	9201	49.3	47.0	51.1	7200			
20	19	15		Brahmanpara Upazila Total	31750	38068	204691	97434	107257	32703	16733	15970	28718	14653	14065	105473	46624	58849	54.7	56.2	53.5	45363			
20	19	15		Brahmanpara Upazila Rural		36900	198678	94500	104178	31718	16220	15498	27882	14248	13634	102355	45134	57221	54.6	55.9	53.4	44038			
20	19	15		Brahmanpara Upazila Other Urban		1168	6013	2934	3079	985	513	472	836	405	431	3118	1490	1628	60.6	63.2	58.2	1325			
20	19	15		Brahmanpara Paurashava		36900	198678	94500	104178	31718	16220	15498	27882	14248	13634	102355	45134	57221	54.6	55.9	53.4	44038			
20	19	15	18	Brahman Para union	3733	4823	25094	12080	13014	3925	1982	1943	3546	1810	1736	13051	5981	7070	52.8	55.0	50.8	5561			
20	19	15	30	Dulalpur union	3175	4098	21973	10262	11711	3508	1766	1742	3072	1566	1506	11348	4845	6503	54.2	55.9	52.6	4971			
20	19	15	44	Chandla union	3537	4189	22604	10525	12079	3619	1840	1779	3327	1664	1663	11334	4831	6503	55.9	57.3	54.8	5071			
20	19	15	50	Sidlai union	4009	4407	24094	11313	12781	4055	2130	1925	3400	1688	1712	12225	5215	7010	62.6	65.1	60.4	5290			
20	19	15	56	Madhabpur union	6204	5882	31937	15210	16727	5015	2579	2436	4318	2214	2104	16655	7369	9286	51.1	51.5	50.8	7222			
20	19	15	62	Malapara union	2436	3287	17711	8360	9351	2820	1421	1399	2380	1204	1176	9306	4123	5183	59.5	62.3	57.1	3929			
20	19	15	82	Sahebabad union	2575	3996	22307	10658	11649	3656	1863	1793	3219	1669	1550	11214	4977	6237	54.6	55.5	53.7	4884			
20	19	15	88	Shashidal union	6063	7386	38971	19026	19945	6105	3152	2953	5456	2838	2618	20340	9283	11057	51.8	52.6	51.0	8435			
20	19	18		Burichang Upazila Total	40467	58402	301825	145982	155843	41977	21625	20352	39737	20372	19365	166931	76641	90290	57.0	58.4	55.8	69642			
20	19	18		Burichang Upazila Rural		55930	289049	139638	149411	40182	20694	19488	38032	19454	18578	159853	73249	86604	56.7	58.0	55.5	66731			
20	19	18		Burichang Upazila Other Urban		2472	12776	6344	6432	1795	931	864	1705	918	787	7078	3392	3686	64.7	66.8	62.6	2911			
20	19	18	11	Baksimail union	6102	6137	32061	15521	16540	4510	2392	2118	4273	2201	2072	17571	7977	9594	57.5	58.1	56.9	7289			
20	19	18	12	Bharella union	4918	8570	44733	21587	23146	6361	3277	3084	5785	2956	2829	24576	11247	13329	52.9	54.4	51.5	10374			
20	19	18	31	Burichang union	3975	7250	38703	18809	19894	5753	2943	2810	5412	2845	2567	20600	9482	11118	59.7	62.0	57.6	8778			

Table U01: Area, Household, Population by Selected Age Groups, Literacy and Married Women

Division	Zila	Upazila	Union	Administrative Unit Residence Community	Area (in Acres)	Number of Household	Population											Literacy Rate 7 Years +			Married Women Aged 15-49 Years	
							All Ages			Aged 5-9 Years			Aged 10-14 Years			Aged 18 Years +			Both Sex	Male		Female
							Both Sex	Male	Female	Both Sex	Male	Female	Both Sex	Male	Female	Both Sex	Male	Female				
1	2	3	4	5	6	7	8	9	10	11	12	13	14	15	16	17	18	19	20	21	22	23
20	19	18	63	Mainamati union	5070	9222	46095	22646	23449	6055	3093	2962	5755	2930	2825	26550	12657	13893	58.9	59.8	58.1	10778
20	19	18	69	Mokam union	6105	9423	49590	24139	25451	6566	3396	3170	6292	3227	3065	28019	13045	14974	54.6	55.6	53.6	11611
20	19	18	72	Pir Jatrapur union	2768	4372	22842	10730	12112	3394	1763	1631	3180	1563	1617	12088	5304	6784	57.4	59.1	55.9	5184
20	19	18	75	Rajapur union	5499	6085	30797	14801	15996	4342	2242	2100	4190	2130	2060	16860	7560	9300	60.0	61.7	58.5	7030
20	19	18	94	Sholanal union	6030	7343	37004	17749	19255	4996	2519	2477	4850	2520	2330	20667	9369	11298	57.0	58.3	55.9	8598
20	19	27		Chandina Upazila Total	49673	69736	350273	165874	184399	50775	25604	25171	45709	23126	22583	193198	86318	106880	51.0	51.5	50.6	83771
20	19	27		Chandina Upazila Rural		60094	301802	142356	159446	44371	22345	22026	39828	20059	19769	165429	73424	92005	49.7	49.9	49.5	71967
20	19	27		Chandina Upazila Urban		9315	46823	22734	24089	6152	3125	3027	5674	2963	2711	26842	12487	14355	59.3	61.2	57.5	11396
20	19	27		Chandina Upazila Other Urban		327	1648	784	864	252	134	118	207	104	103	927	407	520	61.4	62.8	60.3	408
20	19	27		Chandina Paurashava		9315	46823	22734	24089	6152	3125	3027	5674	2963	2711	26842	12487	14355	59.3	61.2	57.5	11396
20	19	27	01	Ward No-01 Total		1437	7287	3635	3652	971	475	496	877	452	425	4109	1987	2122	61.7	64.0	59.5	1719
20	19	27	02	Ward No-02 Total		930	4769	2275	2494	700	357	343	582	303	279	2702	1219	1483	67.5	70.1	65.3	1125
20	19	27	03	Ward No-03 Total		837	4110	1963	2147	535	289	246	452	221	231	2380	1081	1299	53.9	57.6	50.7	1024
20	19	27	04	Ward No-04 Total		1710	7868	3822	4046	993	487	506	863	438	425	4679	2260	2419	52.6	55.3	50.0	1967
20	19	27	05	Ward No-05 Total		1365	6429	3190	3239	852	457	395	820	449	371	3705	1723	1982	78.1	79.6	76.7	1577
20	19	27	06	Ward No-06 Total		913	5045	2434	2611	620	316	304	656	360	296	2865	1297	1568	57.9	59.6	56.4	1204
20	19	27	07	Ward No-07 Total		1079	5634	2674	2960	746	347	399	731	366	365	3133	1436	1697	45.9	46.9	44.9	1368
20	19	27	08	Ward No-08 Total		478	2419	1157	1262	320	175	145	285	149	136	1441	653	788	65.5	65.9	65.1	614
20	19	27	09	Ward No-09 Total		566	3262	1584	1678	415	222	193	408	225	183	1828	831	997	47.3	46.5	48.1	798
20	19	27	13	Keran Khal union	2411	3196	16899	8227	8672	2467	1252	1215	2133	1048	1085	9386	4425	4961	57.6	60.4	54.9	3851
20	19	27	15	Barera union	1678	3695	18283	8549	9734	2660	1336	1324	2423	1228	1195	10107	4436	5671	49.6	50.5	48.8	4426
20	19	27	20	Mahichal union	3673	4472	22541	10601	11940	3215	1624	1591	3095	1555	1540	12386	5498	6888	50.7	51.4	50.1	5431
20	19	27	23	Bara Karai union	3731	4846	24061	11292	12769	3459	1737	1722	3209	1540	1669	13274	5884	7390	57.0	57.3	56.8	5763
20	19	27	31	Joyag union	3474	5098	24853	11358	13495	3511	1702	1809	3193	1593	1600	13909	5916	7993	54.1	52.1	55.7	6327
20	19	27	39	Barkait union	3900	4673	24551	11583	12968	3404	1713	1691	3348	1653	1695	13646	6020	7626	46.0	45.7	46.2	5967

Table U01: Area, Household, Population by Selected Age Groups, Literacy and Married Women

Division	Zila	Upazila	Union	Administrative Unit Residence Community	Area (in Acres)	Number of Household	Population															Literacy Rate 7 Years +			Married Women Aged 15-49 Years
							All Ages			Aged 5-9 Years			Aged 10-14 Years			Aged 18 Years +			Both Sex	Male	Female				
							Both Sex	Male	Female	Both Sex	Male	Female	Both Sex	Male	Female	Both Sex	Male	Female							
1	2	3	4	5	6	7	8	9	10	11	12	13	14	15	16	17	18	19	20	21	22	23			
20	19	27	47	Atbar Pur union	1764	1521	7941	3735	4206	1110	554	556	1127	573	554	4414	1947	2467	44.4	44.3	44.5	1873			
20	19	27	55	Gallai union	5024	6086	30285	14227	16058	4762	2433	2329	4190	2104	2086	16067	6990	9077	44.1	43.5	44.7	7140			
20	19	27	63	Dollai Nowabab Pur union	2515	4690	23215	10693	12522	3437	1740	1697	3073	1549	1524	12520	5328	7192	52.6	50.6	54.3	5658			
20	19	27	71	Madhya union	3524	5214	26961	13129	13832	4003	1959	2044	3362	1735	1627	14817	7030	7787	49.6	51.7	47.6	6214			
20	19	27	79	Majikhar union	7520	9215	44176	21045	23131	6499	3305	3194	5633	2899	2734	24650	11084	13566	49.8	50.4	49.2	10588			
20	19	27	87	Batakash union	3670	3886	19722	9244	10478	3093	1583	1510	2620	1330	1290	10403	4538	5865	47.4	47.9	47.0	4648			
20	19	27	94	Suhilpur union	3521	3829	19962	9457	10505	3003	1541	1462	2629	1356	1273	10777	4735	6042	42.1	41.9	42.2	4489			
20	19	31		Chauddagram Upazila Total	66841	87475	443648	208148	235500	59581	30275	29306	58270	29427	28843	247191	108647	138544	56.9	57.1	56.8	105306			
20	19	31		Chauddagram Upazila Rural		79846	405331	189310	216021	54588	27658	26930	53508	26937	26571	225243	98258	126985	56.3	56.4	56.3	96477			
20	19	31		Chauddagram Upazila Urban		7629	38317	18838	19479	4993	2617	2376	4762	2490	2272	21948	10389	11559	63.0	63.7	62.4	8829			
20	19	31		Chauddagram Paurashava		7629	38317	18838	19479	4993	2617	2376	4762	2490	2272	21948	10389	11559	63.0	63.7	62.4	8829			
20	19	31	01	Ward No-01 Total		575	2948	1391	1557	353	180	173	373	168	205	1705	795	910	63.3	63.9	62.8	694			
20	19	31	02	Ward No-02 Total		630	3207	1614	1593	428	242	186	432	235	197	1792	855	937	69.3	69.5	69.1	713			
20	19	31	03	Ward No-03 Total		851	4113	2034	2079	570	313	257	496	240	256	2331	1135	1196	58.1	59.1	57.2	908			
20	19	31	04	Ward No-04 Total		680	3312	1625	1687	462	235	227	446	238	208	1858	863	995	66.8	67.0	66.5	774			
20	19	31	05	Ward No-05 Total		468	2488	1168	1320	310	150	160	305	148	157	1498	691	807	67.1	68.8	65.5	582			
20	19	31	06	Ward No-06 Total		1270	6243	2883	3360	768	393	375	712	355	357	3651	1579	2072	66.1	66.5	65.8	1572			
20	19	31	07	Ward No-07 Total		1139	5942	3023	2919	764	396	368	695	380	315	3452	1730	1722	61.8	62.8	60.8	1304			
20	19	31	08	Ward No-08 Total		1133	5652	2882	2770	801	433	368	777	448	329	3151	1503	1648	66.3	68.8	63.9	1282			
20	19	31	09	Ward No-09 Total		883	4412	2218	2194	537	275	262	526	278	248	2510	1238	1272	50.7	49.5	51.9	1000			
20	19	31	10	Alkara union	4893	6753	35446	16625	18821	4549	2326	2223	4773	2305	2468	19948	8829	11119	59.8	61.5	58.2	8204			
20	19	31	15	Batisha union	3161	5048	25725	12145	13580	3418	1714	1704	3326	1708	1618	14565	6460	8105	58.9	58.7	59.1	6134			
20	19	31	19	Cheora union	5475	6316	32563	15292	17271	4155	2078	2077	4376	2289	2087	18471	8133	10338	57.2	56.9	57.4	7720			
20	19	31	38	Gholpasha union	4667	5514	27160	12574	14586	3825	1882	1943	3466	1754	1712	14721	6427	8294	49.6	49.0	50.1	6487			
20	19	31	42	Gunabati union	5451	7066	36906	17232	19674	4721	2404	2317	5092	2570	2522	20642	8997	11645	59.9	60.2	59.7	8687			

----- National Series: Union Statistics -----

Table U01: Area, Household, Population by Selected Age Groups, Literacy and Married Women

Division	Zila	Upazila	Union	Administrative Unit Residence Community	Area (in Acres)	Number of Household	Population															Literacy Rate 7 Years +			Married Women Aged 15-49 Years
							All Ages			Aged 5-9 Years			Aged 10-14 Years			Aged 18 Years +			Both Sex	Male	Female				
							Both Sex	Male	Female	Both Sex	Male	Female	Both Sex	Male	Female	Both Sex	Male	Female							
							8	9	10	11	12	13	14	15	16	17	18	19	20	21	22				
20	19	31	47	Jagannath Dighi union	3657	5110	25847	12057	13790	3185	1616	1569	3459	1745	1714	14851	6489	8362	59.5	59.2	59.8	6196			
20	19	31	52	Kalikapur union	3330	4004	19782	9373	10409	2580	1354	1226	2358	1220	1138	11235	4948	6287	56.0	57.3	54.9	4893			
20	19	31	57	Kankapait union	4713	5379	27270	12394	14876	3577	1811	1766	3558	1735	1823	15270	6420	8850	63.8	64.3	63.5	6619			
20	19	31	61	Kashinagar union	6862	6567	33328	15705	17623	4727	2381	2346	4290	2176	2114	18350	8062	10288	56.2	56.6	55.8	8043			
20	19	31	71	Munshirhat union	5001	6613	34364	15804	18560	4860	2445	2415	4694	2398	2296	18447	7748	10699	56.5	54.6	58.1	8156			
20	19	31	85	Shubhapur union	6119	9215	46030	21262	24768	6695	3431	3264	6340	3087	3253	24450	10423	14027	49.1	48.2	49.9	10696			
20	19	31	90	Sreepur union	5212	6116	30968	14391	16577	4378	2216	2162	4039	2021	2018	17040	7351	9689	52.5	52.0	52.8	7464			
20	19	31	95	Ujirpur union	4121	6145	29942	14456	15486	3918	2000	1918	3737	1929	1808	17253	7971	9282	55.8	57.5	54.2	7178			
20	19	33		Comilla Sadar Dakshin Upazila Total	51885	85090	427391	207967	219424	56412	28755	27657	53634	27407	26227	245071	114422	130649	55.4	56.1	54.8	100847			
20	19	33		Comilla Sadar Dakshin Upazila		63207	315500	149853	165647	42865	21813	21052	40294	20177	20117	178708	80586	98122	51.3	50.9	51.6	75789			
20	19	33		Comilla Sadar Dakshin Upazila		20209	103710	54196	49514	12372	6356	6016	12171	6665	5506	61994	31775	30219	69.3	71.4	66.9	23203			
20	19	33		Comilla Sadar Dakshin Upazila Other		1674	8181	3918	4263	1175	586	589	1169	565	604	4369	2061	2308	37.2	34.4	39.8	1855			
20	19	33		Comilla Dakshin Paurashava		20209	103710	54196	49514	12372	6356	6016	12171	6665	5506	61994	31775	30219	69.3	71.4	66.9	23203			
20	19	33	01	Ward No-01 Total		1821	9099	4335	4764	1125	561	564	1075	530	545	5336	2486	2850	62.8	63.0	62.6	2135			
20	19	33	02	Ward No-02 Total		939	5014	2549	2465	599	309	290	713	405	308	2814	1363	1451	65.8	66.6	65.0	1096			
20	19	33	03	Ward No-03 Total		1353	7049	3509	3540	893	455	438	795	417	378	4233	2051	2182	57.1	55.7	58.4	1676			
20	19	33	04	Ward No-04 Total		1829	8603	4208	4395	1063	503	560	881	460	421	5247	2514	2733	63.1	64.3	61.9	2097			
20	19	33	05	Ward No-05 Total		2203	10358	5293	5065	1186	579	607	1022	515	507	6597	3399	3198	68.6	70.8	66.2	2447			
20	19	33	06	Ward No-06 Total		4441	23010	12344	10666	2490	1291	1199	2876	1723	1153	13883	7185	6698	76.0	78.4	73.2	5056			
20	19	33	07	Ward No-07 Total		3000	15812	8464	7348	2091	1144	947	1684	919	765	9415	4979	4436	66.1	68.0	64.0	3507			
20	19	33	08	Ward No-08 Total		1513	8109	4298	3811	959	497	462	926	480	446	4888	2570	2318	67.7	70.1	65.0	1780			
20	19	33	09	Ward No-09 Total		3110	16656	9196	7460	1966	1017	949	2199	1216	983	9581	5228	4353	76.6	80.0	72.3	3409			
20	19	33	12	Baghmara union	2797	6948	34692	16637	18055	4642	2444	2198	4398	2200	2198	19953	9141	10812	49.8	49.1	50.4	8402			
20	19	33	24	Bara Para union	6249	6559	32678	15775	16903	4254	2145	2109	3980	1955	2025	18904	8866	10038	55.7	55.5	55.8	7822			
20	19	33	28	Belghar union	2730	7462	36384	16804	19580	5117	2554	2563	4806	2331	2475	20193	8853	11340	48.9	47.9	49.7	8809			

Table U01: Area, Household, Population by Selected Age Groups, Literacy and Married Women

Division	Zila	Upazila	Union	Administrative Unit Residence Community	Area (in Acres)	Number of Household	Population															Literacy Rate 7 Years +			Married Women Aged 15-49 Years
							All Ages			Aged 5-9 Years			Aged 10-14 Years			Aged 18 Years +			Both Sex	Male	Female				
							Both Sex	Male	Female	Both Sex	Male	Female	Both Sex	Male	Female	Both Sex	Male	Female							
							8	9	10	11	12	13	14	15	16	17	18	19	20	21	22				
20	19	33	31	Bholain (Dakshin) union	4500	5909	28318	13110	15208	3853	1927	1926	3602	1786	1816	15900	6919	8981	48.9	47.2	50.4	7041			
20	19	33	33	Bholain (Uttar) union	3882	5521	27679	12944	14735	4053	2058	1995	3716	1851	1865	15127	6594	8533	45.2	44.2	46.1	6593			
20	19	33	35	Bijoypur union	2296	4441	22505	10839	11666	2992	1516	1476	2777	1377	1400	12903	6069	6834	48.1	46.9	49.1	5336			
20	19	33	39	Chouara union	5634	4554	23877	11283	12594	3138	1586	1552	2857	1410	1447	13681	6147	7534	57.4	57.9	57.0	5810			
20	19	33	58	Galiara union	5404	6001	30565	14693	15872	4028	2048	1980	4124	2123	2001	17259	7775	9484	58.9	60.1	57.8	7189			
20	19	33	73	Purba Jorekaran union	3328	4215	20923	9984	10939	2870	1463	1407	2758	1389	1369	11670	5222	6448	49.3	49.9	48.8	4876			
20	19	33	80	Paschim Jorekaran union	3163	4642	24020	11906	12114	3341	1739	1602	3081	1621	1460	13480	6459	7021	47.6	47.4	47.9	5499			
20	19	33	83	Perul (Dakshin) union	2931	4306	20919	9881	11038	2957	1500	1457	2621	1329	1292	11794	5207	6587	50.6	49.6	51.5	5021			
20	19	33	87	Perul (Uttar) union	3410	4323	21121	9915	11206	2795	1419	1376	2743	1370	1373	12213	5395	6818	48.9	48.3	49.4	5246			
20	19	36		Daudkandi Upazila Total	77838	69014	349910	169109	180801	46807	23865	22942	41625	21403	20222	201812	93265	108547	50.7	52.2	49.3	83592			
20	19	36		Daudkandi Upazila Rural		59614	303654	146222	157432	40669	20707	19962	36590	18828	17762	174693	80132	94561	49.7	51.1	48.4	72553			
20	19	36		Daudkandi Upazila Urban		9400	46256	22887	23369	6138	3158	2980	5035	2575	2460	27119	13133	13986	57.4	59.3	55.5	11039			
20	19	36		Daudkandi Paurashava		9400	46256	22887	23369	6138	3158	2980	5035	2575	2460	27119	13133	13986	57.4	59.3	55.5	11039			
20	19	36	01	Ward No-01 Total		636	3439	1661	1778	456	230	226	418	206	212	1954	885	1069	42.4	43.2	41.7	781			
20	19	36	02	Ward No-02 Total		640	3098	1478	1620	472	238	234	345	183	162	1764	799	965	53.8	57.8	50.2	700			
20	19	36	03	Ward No-03 Total		740	3813	1828	1985	453	231	222	434	199	235	2271	1069	1202	63.0	64.5	61.7	934			
20	19	36	04	Ward No-04 Total		2085	9844	4831	5013	1357	699	658	1089	574	515	5683	2734	2949	55.7	56.9	54.6	2374			
20	19	36	05	Ward No-05 Total		1387	6418	3262	3156	780	404	376	679	354	325	3943	2000	1943	70.6	72.4	68.7	1572			
20	19	36	06	Ward No-06 Total		1144	5741	2967	2774	791	429	362	596	307	289	3301	1704	1597	50.0	50.6	49.3	1331			
20	19	36	07	Ward No-07 Total		1213	5854	2852	3002	790	410	380	601	301	300	3461	1644	1817	63.7	66.3	61.2	1449			
20	19	36	08	Ward No-08 Total		913	4740	2367	2373	602	287	315	514	258	256	2780	1382	1398	52.7	56.9	48.6	1106			
20	19	36	09	Ward No-09 Total		642	3309	1641	1668	437	230	207	359	193	166	1962	916	1046	56.5	58.1	55.0	792			
20	19	36	21	Daudkandi Uttar union	4727	3828	19340	9111	10229	2950	1517	1433	2319	1229	1090	10834	4762	6072	41.5	41.9	41.0	4617			
20	19	36	25	Biteshwar union	8530	3621	17768	8440	9328	2281	1162	1119	2050	1050	1000	10310	4674	5636	42.0	43.1	41.0	4420			
20	19	36	30	Elliotganj Uttar union	3518	3798	19575	9288	10287	2823	1431	1392	2441	1222	1219	10771	4799	5972	50.1	51.4	48.9	4719			

Table U01: Area, Household, Population by Selected Age Groups, Literacy and Married Women

Division	Zila	Upazila	Union	Administrative Unit Residence Community	Area (in Acres)	Number of Household	Population															Literacy Rate 7 Years +			Married Women Aged 15-49 Years
							All Ages			Aged 5-9 Years			Aged 10-14 Years			Aged 18 Years +			Both Sex	Male	Female				
							Both Sex	Male	Female	Both Sex	Male	Female	Both Sex	Male	Female	Both Sex	Male	Female				Both Sex	Male	Female	
1	2	3	4	5	6	7	8	9	10	11	12	13	14	15	16	17	18	19	20	21	22	23			
20	19	36	34	Elliotganj Dakshin union	3320	4378	23209	11363	11846	3119	1531	1588	2900	1528	1372	13006	6160	6846	46.9	48.8	45.2	5389			
20	19	36	38	Goalmari union	5980	3754	19255	9644	9611	2405	1242	1163	2246	1197	1049	11358	5433	5925	61.4	64.4	58.5	4492			
20	19	36	47	Jinglatali union	3112	3700	19195	9267	9928	2484	1285	1199	2462	1297	1165	11002	4981	6021	47.2	47.8	46.6	4632			
20	19	36	51	Gauripur union	2217	6274	32790	16375	16415	4445	2362	2083	4043	2113	1930	18881	9064	9817	57.5	58.9	56.1	7828			
20	19	36	64	Maruka union	7443	3897	19618	9195	10423	2744	1353	1391	2302	1147	1155	11120	4931	6189	42.1	42.4	41.9	4805			
20	19	36	73	Mohammadpur Paschim union	6930	4190	21142	10101	11041	2798	1374	1424	2631	1338	1293	12117	5540	6577	50.7	51.3	50.2	5060			
20	19	36	82	Daulatpur (Purba Panchgachhia)	5830	3783	18028	8290	9738	2362	1207	1155	1982	973	1009	10622	4597	6025	44.5	44.7	44.3	4463			
20	19	36	84	Mohammadpur Purba union	6540	3733	19450	9088	10362	2870	1461	1409	2620	1290	1330	10503	4635	5868	47.7	48.2	47.3	4505			
20	19	36	85	Padua union	6530	2939	14638	7138	7500	1886	961	925	1711	868	843	8732	4100	4632	49.3	50.8	47.9	3414			
20	19	36	86	Panchgachhia Paschim union	3747	2877	15050	7327	7723	1854	896	958	1743	896	847	8998	4270	4728	52.8	55.8	50.0	3376			
20	19	36	90	Barapara union	2393	4055	20845	9967	10878	2757	1434	1323	2408	1230	1178	12180	5536	6644	50.1	51.3	49.0	5145			
20	19	36	94	Sundalpur union	2650	4787	23751	11628	12123	2891	1491	1400	2732	1450	1282	14259	6650	7609	54.2	56.0	52.5	5688			
20	19	40		Debidwar Upazila Total	58972	82695	431352	204207	227145	65647	33622	32025	58435	29600	28835	229075	101323	127752	52.8	54.4	51.4	99592			
20	19	40		Debidwar Upazila Rural		70794	369934	174907	195027	56829	29165	27664	50134	25389	24745	196022	86413	109609	51.5	53.2	50.1	85212			
20	19	40		Debidwar Upazila Urban		11901	61418	29300	32118	8818	4457	4361	8301	4211	4090	33053	14910	18143	60.6	61.7	59.6	14380			
20	19	40		Debidwar Paurashava		11901	61418	29300	32118	8818	4457	4361	8301	4211	4090	33053	14910	18143	60.6	61.7	59.6	14380			
20	19	40	01	Ward No-01 Total		554	2999	1413	1586	408	217	191	420	204	216	1591	706	885	48.1	50.0	46.5	701			
20	19	40	02	Ward No-02 Total		1633	9212	4659	4553	1336	670	666	1194	615	579	4922	2430	2492	45.2	44.8	45.5	1980			
20	19	40	03	Ward No-03 Total		869	4044	1910	2134	568	258	310	488	261	227	2282	1053	1229	43.7	46.8	41.1	969			
20	19	40	04	Ward No-04 Total		1028	5418	2532	2886	755	370	385	724	363	361	2931	1282	1649	51.4	53.9	49.2	1310			
20	19	40	05	Ward No-05 Total		3141	15234	7144	8090	2182	1096	1086	2097	1025	1072	8236	3640	4596	81.4	82.8	80.3	3677			
20	19	40	06	Ward No-06 Total		640	3410	1572	1838	534	275	259	458	218	240	1794	773	1021	59.4	62.5	56.8	771			
20	19	40	07	Ward No-07 Total		690	3841	1892	1949	527	272	255	488	245	243	2082	995	1087	52.5	54.9	50.3	883			
20	19	40	08	Ward No-08 Total		1825	9165	4366	4799	1327	685	642	1314	731	583	4863	2111	2752	66.8	67.6	66.2	2221			
20	19	40	09	Ward No-09 Total		1521	8095	3812	4283	1181	614	567	1118	549	569	4352	1920	2432	54.9	56.0	53.9	1868			

Table U01: Area, Household, Population by Selected Age Groups, Literacy and Married Women

Division	Zila	Upazila	Union	Administrative Unit Residence Community	Area (in Acres)	Number of Household	Population															Literacy Rate 7 Years +			Married Women Aged 15-49 Years
							All Ages			Aged 5-9 Years			Aged 10-14 Years			Aged 18 Years +			Both Sex	Male	Female				
							Both Sex	Male	Female	Both Sex	Male	Female	Both Sex	Male	Female	Both Sex	Male	Female				Both Sex	Male	Female	
1	2	3	4	5	6	7	8	9	10	11	12	13	14	15	16	17	18	19	20	21	22	23			
20	19	40	10	Bara Shalghar union	3430	3396	17522	8284	9238	2734	1430	1304	2457	1270	1187	9231	3990	5241	60.7	61.4	60.2	3970			
20	19	40	11	Isab Pur union	2965	3573	19297	8894	10403	2995	1531	1464	2730	1344	1386	9891	4166	5725	56.4	57.5	55.6	4450			
20	19	40	17	Mohan Pur union	3441	5183	27064	13004	14060	3751	1877	1874	3453	1723	1730	15205	7045	8160	48.2	50.4	46.3	6302			
20	19	40	23	Barkamta union	3248	6201	31963	15708	16255	4352	2269	2083	3790	1868	1922	18248	8719	9529	55.2	57.1	53.5	7459			
20	19	40	35	Dhamti union	3763	4108	20941	9808	11133	3279	1679	1600	2811	1428	1383	11014	4728	6286	53.0	55.3	51.1	4907			
20	19	40	41	Sultanpur union	4044	5056	26574	12537	14037	4096	2069	2027	3476	1720	1756	14184	6333	7851	48.4	50.3	46.7	6081			
20	19	40	47	Fatehabad union	5238	7584	40046	18628	21418	6624	3412	3212	5678	2919	2759	20367	8580	11787	54.4	56.2	52.9	9229			
20	19	40	53	Uttar Gunaighar union	3075	3817	19551	9085	10466	2936	1501	1435	2777	1474	1303	10318	4354	5964	53.7	57.1	50.9	4566			
20	19	40	59	Dakshin Gunaighar union	3484	4176	21157	9818	11339	3386	1702	1684	2887	1445	1442	11058	4755	6303	45.2	46.0	44.5	4943			
20	19	40	65	Jafarganj union	2964	4997	25851	12424	13427	3846	1962	1884	3565	1783	1782	13992	6474	7518	46.3	47.0	45.8	5860			
20	19	40	71	Elahabad union	4039	5220	27777	13288	14489	4182	2158	2024	3800	1957	1843	14929	6655	8274	52.7	54.9	50.8	6480			
20	19	40	77	Rajamehar union	3776	4466	23481	11030	12451	3697	1866	1831	3139	1570	1569	12333	5380	6953	53.8	56.6	51.4	5427			
20	19	40	83	Bhani union	3888	5008	25782	12221	13561	3786	1931	1855	3437	1759	1678	13646	5998	7648	51.2	53.4	49.2	5953			
20	19	40	89	Rasulpur union	3307	4067	21898	10411	11487	3636	1924	1712	3112	1637	1475	11092	4803	6289	47.2	47.2	47.3	4834			
20	19	40	95	Subil union	3638	3942	21030	9767	11263	3529	1854	1675	3022	1492	1530	10514	4433	6081	46.6	47.7	45.6	4751			
20	19	54		Homna Upazila Total	35284	40370	206386	100245	106141	30807	15906	14901	26367	13531	12836	113870	52560	61310	39.7	41.9	37.6	47829			
20	19	54		Homna Upazila Rural		34465	177213	85943	91270	26543	13700	12843	22808	11752	11056	97469	44806	52663	38.6	40.7	36.6	40851			
20	19	54		Homna Upazila Urban		5905	29173	14302	14871	4264	2206	2058	3559	1779	1780	16401	7754	8647	46.4	48.8	44.1	6978			
20	19	54		Homna Paurashava		5905	29173	14302	14871	4264	2206	2058	3559	1779	1780	16401	7754	8647	46.4	48.8	44.1	6978			
20	19	54	01	Ward No-01 Total		359	1797	839	958	283	139	144	205	97	108	1033	458	575	46.7	51.0	43.1	441			
20	19	54	02	Ward No-02 Total		826	4166	2066	2100	606	315	291	515	258	257	2325	1106	1219	42.3	44.9	39.8	992			
20	19	54	03	Ward No-03 Total		698	3424	1661	1763	490	258	232	412	195	217	1954	923	1031	50.4	52.4	48.5	838			
20	19	54	04	Ward No-04 Total		1148	5075	2558	2517	613	321	292	550	277	273	3044	1520	1524	64.3	66.3	62.4	1279			
20	19	54	05	Ward No-05 Total		714	3447	1736	1711	439	233	206	419	223	196	2071	1021	1050	58.4	61.2	55.5	842			
20	19	54	06	Ward No-06 Total		471	2294	1117	1177	343	176	167	309	143	166	1253	604	649	34.8	34.5	35.2	542			

----- National Series: Union Statistics -----

Table U01: Area, Household, Population by Selected Age Groups, Literacy and Married Women

Division	Zila	Upazila	Union	Administrative Unit Residence Community	Area (in Acres)	Number of Household	Population															Literacy Rate 7 Years +			Married Women Aged 15-49 Years
							All Ages			Aged 5-9 Years			Aged 10-14 Years			Aged 18 Years +			Both Sex	Male	Female				
							Both Sex	Male	Female	Both Sex	Male	Female	Both Sex	Male	Female	Both Sex	Male	Female							
1	2	3	4	5	6	7	8	9	10	11	12	13	14	15	16	17	18	19	20	21	22	23			
20	19	54	07	Ward No-07 Total		561	3152	1514	1638	437	227	210	421	207	214	1738	795	943	39.8	42.1	37.8	764			
20	19	54	08	Ward No-08 Total		648	3378	1634	1744	588	290	298	438	219	219	1757	803	954	29.9	31.0	29.0	739			
20	19	54	09	Ward No-09 Total		480	2440	1177	1263	465	247	218	290	160	130	1226	524	702	32.9	36.5	29.7	541			
20	19	54	15	Asadpur union	3969	4259	20742	9459	11283	3330	1714	1616	2772	1376	1396	11096	4604	6492	38.1	39.4	37.1	4988			
20	19	54	20	Bhasania union	3191	3937	21836	10935	10901	3028	1571	1457	2770	1429	1341	12199	6002	6197	40.8	42.5	39.0	4779			
20	19	54	22	Dulal Pur union	7188	4508	22403	10709	11694	3507	1798	1709	2894	1480	1414	12150	5369	6781	34.8	36.1	33.6	5274			
20	19	54	25	Joypur union	1583	2343	12568	6344	6224	1764	874	890	1640	877	763	7024	3448	3576	42.9	45.7	40.1	2758			
20	19	54	28	Chander Char union	3289	4771	24862	11663	13199	3870	2004	1866	3370	1700	1670	13042	5634	7408	42.5	43.6	41.6	5780			
20	19	54	47	Ghagulia union	3507	3556	17928	8339	9589	2789	1419	1370	2364	1180	1184	9685	4156	5529	30.8	31.7	30.0	4292			
20	19	54	50	Garmora union	2210	3070	15817	7988	7829	2388	1237	1151	1893	1022	871	8901	4330	4571	35.2	39.0	31.4	3535			
20	19	54	76	Mathabanga union	4050	4034	19882	9313	10569	2943	1513	1430	2469	1288	1181	11118	4861	6257	37.0	39.3	35.1	4826			
20	19	54	85	Nilakhi union	4773	3987	21175	11193	9982	2924	1570	1354	2636	1400	1236	12254	6402	5852	44.0	47.7	39.8	4619			
20	19	67		Comilla Adarsha Sadar Upazila Total	35269	105783	532419	270169	262250	62786	32287	30499	62804	32443	30361	323501	162157	161344	65.7	67.3	64.2	121821			
20	19	67		Comilla Adarsha Sadar Upazila		46682	236409	116646	119763	29881	15362	14519	28402	14488	13914	139160	66388	72772	56.8	57.1	56.5	54972			
20	19	67		Comilla Adarsha Sadar Upazila		44950	222676	113783	108893	24040	12315	11725	26221	13700	12521	139499	70898	68601	74.8	76.3	73.1	50748			
20	19	67		Comilla Adarsha Sadar Upazila		12432	60587	30419	30168	7939	4164	3775	7242	3731	3511	35212	17184	18028	60.3	61.2	59.4	14375			
20	19	67		Comilla Paurashava		44950	222676	113783	108893	24040	12315	11725	26221	13700	12521	139499	70898	68601	74.8	76.3	73.1	50748			
20	19	67	01	Ward No-01 Total		1581	7751	3762	3989	911	446	465	818	399	419	4797	2283	2514	72.0	72.1	72.0	1851			
20	19	67	02	Ward No-02 Total		1378	9455	5936	3519	753	383	370	761	379	382	6853	4615	2238	76.1	74.4	79.0	1659			
20	19	67	03	Ward No-03 Total		4462	21458	10871	10587	2562	1303	1259	2673	1369	1304	13004	6565	6439	81.5	84.2	78.7	4912			
20	19	67	04	Ward No-04 Total		1813	8826	4343	4483	966	505	461	1042	522	520	5587	2660	2927	81.3	82.9	79.8	2120			
20	19	67	05	Ward No-05 Total		2300	10586	5538	5048	978	495	483	1223	657	566	6937	3609	3328	81.4	83.8	78.7	2373			
20	19	67	06	Ward No-06 Total		2548	11719	6104	5615	1314	678	636	1264	667	597	7394	3832	3562	70.9	73.0	68.6	2780			
20	19	67	07	Ward No-07 Total		2830	13368	6921	6447	1543	806	737	1483	802	681	8222	4210	4012	64.9	66.5	63.2	2989			
20	19	67	08	Ward No-08 Total		3049	14752	7166	7586	1455	759	696	1872	925	947	9333	4477	4856	87.2	89.7	84.9	3463			

Table U01: Area, Household, Population by Selected Age Groups, Literacy and Married Women

Division	Zila	Upazila	Union	Administrative Unit Residence Community	Area (in Acres)	Number of Household	Population															Literacy Rate 7 Years +			Married Women Aged 15-49 Years
							All Ages			Aged 5-9 Years			Aged 10-14 Years			Aged 18 Years +			Both Sex	Male	Female				
							Both Sex	Male	Female	Both Sex	Male	Female	Both Sex	Male	Female	Both Sex	Male	Female							
1	2	3	4	5	6	7	8	9	10	11	12	13	14	15	16	17	18	19	20	21	22	23			
20	19	67	09	Ward No-09 Total		1481	8056	4355	3701	735	397	338	1003	565	438	5267	2848	2419	88.4	90.1	86.4	1730			
20	19	67	10	Ward No-10 Total		3592	18075	9284	8791	1898	998	900	2773	1538	1235	10854	5417	5437	86.3	88.2	84.3	3854			
20	19	67	11	Ward No-11 Total		1713	9397	4843	4554	807	425	382	910	457	453	6341	3319	3022	86.8	88.6	84.9	2071			
20	19	67	12	Ward No-12 Total		2228	10739	5473	5266	1090	580	510	1259	664	595	6912	3469	3443	85.2	88.1	82.1	2524			
20	19	67	13	Ward No-13 Total		3378	18050	9491	8559	2080	1056	1024	2217	1231	986	10932	5629	5303	69.0	69.7	68.2	3939			
20	19	67	14	Ward No-14 Total		2173	10227	5016	5211	1186	590	596	1107	591	516	6329	3041	3288	65.1	66.1	64.2	2520			
20	19	67	15	Ward No-15 Total		2247	10473	5144	5329	1175	625	550	1182	614	568	6542	3161	3381	68.6	69.6	67.7	2544			
20	19	67	16	Ward No-16 Total		2411	11877	5756	6121	1444	712	732	1509	734	775	6945	3326	3619	55.7	56.1	55.4	2797			
20	19	67	17	Ward No-17 Total		2607	12731	6342	6389	1439	708	731	1452	760	692	7787	3812	3975	56.1	56.5	55.7	2951			
20	19	67	18	Ward No-18 Total		3159	15136	7438	7698	1704	849	855	1673	826	847	9463	4625	4838	66.8	68.3	65.3	3671			
20	19	67	22	Amratali union	5578	7731	39618	18926	20692	4988	2496	2492	4986	2489	2497	22894	10422	12472	58.1	59.1	57.2	9400			
20	19	67	51	Dakshin Durgapur union	2253	10401	53806	28062	25744	6603	3479	3124	5987	3258	2729	32746	16810	15936	61.7	62.7	60.7	11770			
20	19	67	65	Jagannathpur union	4638	10380	53691	26523	27168	6834	3507	3327	6359	3234	3125	31744	15167	16577	50.0	49.6	50.4	12401			
20	19	67	68	Kalir Bazar union	5754	9236	46376	22145	24231	6168	3108	3060	5988	2964	3024	26340	11991	14349	54.1	53.6	54.5	11151			
20	19	67	90	Panchthubi union	5831	10039	48592	23679	24913	6049	3145	2904	5858	2920	2938	28570	13406	15164	59.4	59.3	59.5	11570			
20	19	67	94	Uttar Durgapur union	2214	11327	54913	27730	27183	7178	3791	3387	6466	3354	3112	32078	15776	16302	61.4	62.5	60.4	13055			
20	19	67	98	Comilla Cantt Total		1719	12747	9321	3426	926	446	480	939	524	415	9630	7687	1943	93.5	96.3	84.7	1726			
20	19	72		Laksam Upazila Total	38745	57119	294719	140641	154078	42369	21543	20826	39326	19675	19651	162110	73603	88507	52.9	52.6	53.1	68421			
20	19	72		Laksam Upazila Rural		43040	224087	105578	118509	33077	16749	16328	30582	15122	15460	121341	53900	67441	50.5	49.5	51.3	52164			
20	19	72		Laksam Upazila Urban		14079	70632	35063	35569	9292	4794	4498	8744	4553	4191	40769	19703	21066	60.3	61.5	59.1	16257			
20	19	72		Laksam Paurashava		14079	70632	35063	35569	9292	4794	4498	8744	4553	4191	40769	19703	21066	60.3	61.5	59.1	16257			
20	19	72	01	Ward No-01 Total		1749	8224	4131	4093	1018	539	479	969	515	454	4899	2394	2505	69.2	71.0	67.4	1966			
20	19	72	02	Ward No-02 Total		1334	6768	3259	3509	844	421	423	726	371	355	4113	1926	2187	60.8	61.6	60.1	1583			
20	19	72	03	Ward No-03 Total		1105	5261	2577	2684	709	367	342	634	335	299	3019	1415	1604	53.9	53.9	53.9	1201			
20	19	72	04	Ward No-04 Total		1492	7917	4216	3701	1131	627	504	1014	575	439	4515	2340	2175	58.1	58.8	57.2	1695			

Table U01: Area, Household, Population by Selected Age Groups, Literacy and Married Women

Division	Zila	Upazila	Union	Administrative Unit Residence Community	Area (in Acres)	Number of Household	Population															Literacy Rate 7 Years +			Married Women Aged 15-49 Years
							All Ages			Aged 5-9 Years			Aged 10-14 Years			Aged 18 Years +			Both Sex	Male	Female				
							Both Sex	Male	Female	Both Sex	Male	Female	Both Sex	Male	Female	Both Sex	Male	Female							
1	2	3	4	5	6	7	8	9	10	11	12	13	14	15	16	17	18	19	20	21	22	23			
20	19	72	05	Ward No-05 Total		1872	9505	4704	4801	1217	597	620	1285	665	620	5418	2613	2805	57.9	58.3	57.5	2224			
20	19	72	06	Ward No-06 Total		1785	8569	4137	4432	1141	570	571	1094	550	544	4802	2232	2570	62.4	63.7	61.1	2032			
20	19	72	07	Ward No-07 Total		1579	8457	4133	4324	1054	549	505	1043	519	524	4844	2335	2509	54.9	57.1	52.8	1880			
20	19	72	08	Ward No-08 Total		1868	9191	4624	4567	1223	661	562	1088	590	498	5478	2672	2806	70.0	72.3	67.6	2177			
20	19	72	09	Ward No-09 Total		1295	6740	3282	3458	955	463	492	891	433	458	3681	1776	1905	50.8	50.7	50.8	1499			
20	19	72	17	Bakai union	6461	8220	41069	19153	21916	5656	2894	2762	5321	2668	2653	23093	10040	13053	52.5	50.6	54.1	10198			
20	19	72	35	Gobindapur union	4799	5000	27183	12515	14668	4171	2078	2093	3916	1901	2015	14137	6087	8050	46.1	44.1	47.8	6170			
20	19	72	52	Laksam union	2735	4530	22135	10420	11715	3324	1724	1600	2941	1425	1516	12004	5273	6731	51.3	50.1	52.3	5223			
20	19	72	63	Mudafarganj union	5917	7690	40652	18989	21663	6153	3160	2993	5781	2921	2860	21583	9316	12267	54.2	52.6	55.5	9474			
20	19	72	77	Kandirpar union	5207	7455	38421	18122	20299	5637	2796	2841	5237	2622	2615	20877	9263	11614	45.7	44.1	47.0	9025			
20	19	72	84	Ajgara union	3691	5595	29657	14536	15121	4201	2115	2086	3916	1902	2014	16429	7939	8490	49.1	49.7	48.5	6545			
20	19	72	87	Uttardah union	3580	4550	24970	11843	13127	3935	1982	1953	3470	1683	1787	13218	5982	7236	54.0	55.7	52.6	5529			
20	19	74		Manoharganj Upazila Total	39372	44847	244943	112339	132604	37399	18969	18430	34884	16982	17902	127844	54050	73794	55.9	54.0	57.4	56447			
20	19	74		Manoharganj Upazila Rural		44608	243754	111799	131955	37251	18887	18364	34705	16885	17820	127197	53788	73409	55.8	54.0	57.3	56147			
20	19	74		Manoharganj Upazila Other Urban		239	1189	540	649	148	82	66	179	97	82	647	262	385	66.9	66.5	67.3	300			
20	19	74	13	Baishgaon union	4132	4639	25091	11350	13741	4005	2113	1892	3616	1790	1826	12947	5258	7689	53.9	51.8	55.5	5870			
20	19	74	17	Bipulasar union	3418	4312	24621	11368	13253	3728	1883	1845	3414	1693	1721	12855	5486	7369	50.6	48.7	52.2	5684			
20	19	74	31	Hasnabad union	3255	3431	18774	8621	10153	2733	1368	1365	2651	1318	1333	9976	4199	5777	50.9	47.9	53.4	4479			
20	19	74	42	Jhalam (Uttar) union	3194	3883	21266	10398	10868	2811	1408	1403	2709	1383	1326	12170	5764	6406	58.0	58.0	57.9	4806			
20	19	74	45	Jhalam (Dakshin) union	3419	4274	21982	9920	12062	3174	1557	1617	3250	1581	1669	11608	4881	6727	56.5	55.1	57.6	5140			
20	19	74	53	Khila union	4364	4172	22609	10489	12120	3680	1896	1784	3228	1536	1692	11542	5005	6537	64.7	64.4	64.8	4972			
20	19	74	59	Lakshmanpur union	2889	3178	17761	8060	9701	2743	1393	1350	2633	1246	1387	9102	3748	5354	58.0	55.0	60.4	4103			
20	19	74	63	Maisatua union	3993	4255	22402	10226	12176	3474	1762	1712	3251	1580	1671	11714	4883	6831	52.9	50.4	54.9	5115			
20	19	74	70	Nather Petua union	2214	3999	22561	10308	12253	3525	1772	1753	3271	1551	1720	11609	4851	6758	54.3	51.7	56.4	5376			
20	19	74	82	Sarashpur union	4219	4415	23795	10624	13171	3530	1765	1765	3308	1611	1697	12385	5018	7367	55.9	53.2	58.0	5547			

Table U01: Area, Household, Population by Selected Age Groups, Literacy and Married Women

Division	Zila	Upazila	Union	Administrative Unit Residence Community	Area (in Acres)	Number of Household	Population															Literacy Rate 7 Years +			Married Women Aged 15-49 Years
							All Ages			Aged 5-9 Years			Aged 10-14 Years			Aged 18 Years +			Both Sex	Male	Female				
							Both Sex	Male	Female	Both Sex	Male	Female	Both Sex	Male	Female	Both Sex	Male	Female							
1	2	3	4	5	6	7	8	9	10	11	12	13	14	15	16	17	18	19	20	21	22	23			
20	19	74	94	Uttar Hawla union	4275	4289	24081	10975	13106	3996	2052	1944	3553	1693	1860	11936	4957	6979	59.2	57.8	60.4	5355			
20	19	75		Meghna Upazila Total	24606	21617	112453	56453	56000	15431	7922	7509	13207	6825	6382	66034	32346	33688	44.6	48.2	41.0	25852			
20	19	75		Meghna Upazila Rural		20359	106294	53397	52897	14624	7491	7133	12464	6427	6037	62388	30635	31753	44.5	48.2	40.8	24386			
20	19	75		Meghna Upazila Other Urban		1258	6159	3056	3103	807	431	376	743	398	345	3646	1711	1935	46.2	49.0	43.6	1466			
20	19	75	12	Barakanda union	5011	4494	23133	11695	11438	3169	1617	1552	2586	1338	1248	13995	6997	6998	42.2	45.8	38.5	5304			
20	19	75	19	Chandanpur union	2756	2377	13301	6778	6523	1833	934	899	1489	759	730	7866	3962	3904	43.5	48.0	38.8	3028			
20	19	75	21	Chalibhanga union	2644	2420	13133	6642	6491	1944	1009	935	1672	885	787	7345	3622	3723	36.4	38.7	34.0	2891			
20	19	75	43	Gobindapur union	6964	4213	20550	10049	10501	2766	1436	1330	2460	1270	1190	11933	5528	6405	44.1	46.2	42.1	4964			
20	19	75	53	Luter Char union	3154	2406	12127	5880	6247	1626	840	786	1544	775	769	6977	3271	3706	48.6	50.6	46.8	2888			
20	19	75	71	Maniker Char union	2495	2693	13918	7058	6860	1868	962	906	1520	799	721	8382	4145	4237	49.9	55.2	44.5	3108			
20	19	75	95	Radhanagar union	2374	3014	16291	8351	7940	2225	1124	1101	1936	999	937	9536	4821	4715	48.6	54.0	42.9	3669			
20	19	81		Muradnagar Upazila Total	84197	101809	523556	247591	275965	79310	40405	38905	71335	36157	35178	277958	122314	155644	48.8	50.0	47.8	122023			
20	19	81		Muradnagar Upazila Rural		95526	490912	231715	259197	74602	38023	36579	67113	33993	33120	260174	114038	146136	48.5	49.8	47.5	114467			
20	19	81		Muradnagar Upazila Other Urban		6283	32644	15876	16768	4708	2382	2326	4222	2164	2058	17784	8276	9508	52.8	54.0	51.7	7556			
20	19	81	10	Akubpur union	6316	6886	34655	15926	18729	5134	2576	2558	4657	2327	2330	18632	7888	10744	57.8	58.2	57.4	8401			
20	19	81	11	Andikot union	5835	5910	30068	14011	16057	4641	2343	2298	4189	2111	2078	15670	6694	8976	49.6	50.3	49.1	7082			
20	19	81	13	Purba Bangara union	2752	3281	17506	8148	9358	2599	1348	1251	2502	1239	1263	9233	3991	5242	58.0	59.2	56.9	4129			
20	19	81	18	Paschim Bangara union	4408	3624	19729	9276	10453	3020	1572	1448	2844	1453	1391	10276	4413	5863	57.2	58.5	56.0	4476			
20	19	81	22	Chapitala union	2795	2921	15170	7139	8031	2277	1197	1080	2133	1124	1009	8015	3446	4569	53.5	52.7	54.2	3521			
20	19	81	40	Jahapur union	4353	5800	30996	15226	15770	4421	2291	2130	4074	2067	2007	17153	8126	9027	45.7	49.1	42.5	7095			
20	19	81	45	Jatrapur union	3565	4193	21186	9855	11331	3356	1722	1634	2936	1423	1513	10978	4705	6273	44.3	45.6	43.2	4776			
20	19	81	49	Kamalla union	3385	3694	18793	8680	10113	2938	1489	1449	2595	1305	1290	9791	4077	5714	40.3	41.6	39.2	4395			
20	19	81	54	Muradnagar union	4920	7161	37841	17840	20001	5816	2957	2859	5181	2604	2577	19909	8753	11156	47.1	48.5	46.0	8717			
20	19	81	58	Purba Nabipur union	3428	5873	30896	15354	15542	4534	2285	2249	4189	2123	2066	16732	8032	8700	53.5	53.7	53.3	6908			
20	19	81	63	Paschim Nabipur union	2175	5515	28326	14065	14261	3895	1936	1959	3699	1939	1760	15571	7532	8039	52.8	53.4	52.2	6510			

Table U01: Area, Household, Population by Selected Age Groups, Literacy and Married Women

Division	Zila	Upazila	Union	Administrative Unit Residence Community	Area (in Acres)	Number of Household	Population											Literacy Rate 7 Years +			Married Women Aged 15-49 Years	
							All Ages			Aged 5-9 Years			Aged 10-14 Years			Aged 18 Years +			Both Sex	Male		Female
							Both Sex	Male	Female	Both Sex	Male	Female	Both Sex	Male	Female	Both Sex	Male	Female				
1	2	3	4	5	6	7	8	9	10	11	12	13	14	15	16	17	18	19	20	21	22	23
20	19	81	67	Paharpur union	3649	4034	20008	9327	10681	3066	1536	1530	2791	1427	1364	10496	4528	5968	43.3	44.8	42.1	4682
20	19	81	72	Babuti Para union	3452	4518	22930	10742	12188	3366	1673	1693	3123	1619	1504	12252	5311	6941	47.7	49.0	46.6	5375
20	19	81	76	Purba Purbadhair union	3174	3077	15732	7409	8323	2364	1216	1148	2126	1122	1004	8371	3557	4814	46.4	46.2	46.6	3831
20	19	81	81	Paschim Purbadhair union	2740	3372	17244	8155	9089	2761	1388	1373	2378	1235	1143	8836	3778	5058	48.2	48.7	47.9	4015
20	19	81	85	Uttar Ramchandrapur union	2495	3692	19718	9791	9927	2859	1486	1373	2527	1251	1276	10681	5091	5590	42.9	44.7	41.1	4471
20	19	81	90	Dakshin Ramchandrapur union	2985	3396	17300	8106	9194	2881	1470	1411	2362	1188	1174	8937	3846	5091	31.3	31.9	30.7	4023
20	19	81	91	Tanki union	2487	3603	17946	8261	9685	2699	1341	1358	2376	1154	1222	9580	4076	5504	45.8	47.0	44.8	4296
20	19	81	94	Sreekail union	7635	6866	36056	16886	19170	5680	2912	2768	4928	2547	2381	18757	8053	10704	43.3	44.2	42.5	8356
20	19	87		Nangalkot Upazila Total	55835	72891	373987	171450	202537	57180	28933	28247	51465	25365	26100	198993	84347	114646	51.2	49.7	52.4	88040
20	19	87		Nangalkot Upazila Rural		67697	347268	158484	188784	53290	26929	26361	47989	23604	24385	184307	77541	106766	51.1	49.5	52.4	81897
20	19	87		Nangalkot Upazila Urban		5194	26719	12966	13753	3890	2004	1886	3476	1761	1715	14686	6806	7880	52.6	51.6	53.4	6143
20	19	87		Nangalkot Paurashava		5194	26719	12966	13753	3890	2004	1886	3476	1761	1715	14686	6806	7880	52.6	51.6	53.4	6143
20	19	87	01	Ward No-01 Total		568	3014	1450	1564	442	230	212	393	190	203	1668	780	888	51.2	50.3	52.0	669
20	19	87	02	Ward No-02 Total		481	2852	1418	1434	469	244	225	431	241	190	1436	670	766	44.8	40.6	48.9	612
20	19	87	03	Ward No-03 Total		982	4882	2510	2372	707	374	333	597	324	273	2718	1362	1356	57.4	57.0	57.7	1111
20	19	87	04	Ward No-04 Total		538	2661	1334	1327	323	173	150	313	158	155	1545	761	784	51.1	49.8	52.4	610
20	19	87	05	Ward No-05 Total		634	3415	1645	1770	484	255	229	410	198	212	1902	868	1034	58.8	57.6	59.8	769
20	19	87	06	Ward No-06 Total		598	2993	1427	1566	408	213	195	369	185	184	1697	762	935	52.6	53.3	51.9	746
20	19	87	07	Ward No-07 Total		454	2266	1033	1233	343	181	162	316	150	166	1231	505	726	52.5	51.9	52.9	529
20	19	87	08	Ward No-08 Total		339	1634	726	908	276	126	150	237	105	132	855	365	490	48.4	48.4	48.4	393
20	19	87	09	Ward No-09 Total		600	3002	1423	1579	438	208	230	410	210	200	1634	733	901	50.1	48.9	51.1	704
20	19	87	11	Adra union	4738	6960	37610	17469	20141	6182	3132	3050	5397	2674	2723	19248	8246	11002	52.2	51.0	53.2	8520
20	19	87	17	Bangodda union	3199	4864	24580	11352	13228	3694	1885	1809	3307	1682	1625	13147	5560	7587	56.8	55.7	57.8	5812
20	19	87	34	Bakshaganj union	3159	4400	22675	10211	12464	3337	1671	1666	3115	1515	1600	12249	5111	7138	52.9	52.5	53.2	5336
20	19	87	43	Dhalua union	6189	6314	32378	14804	17574	4825	2426	2399	4601	2304	2297	17359	7278	10081	50.2	49.0	51.2	7673

Table U01: Area, Household, Population by Selected Age Groups, Literacy and Married Women

Division	Zila	Upazila	Union	Administrative Unit Residence Community	Area (in Acres)	Number of Household	Population															Literacy Rate 7 Years +			Married Women Aged 15-49 Years
							All Ages			Aged 5-9 Years			Aged 10-14 Years			Aged 18 Years +			Both Sex	Male	Female				
							Both Sex	Male	Female	Both Sex	Male	Female	Both Sex	Male	Female	Both Sex	Male	Female							
							8	9	10	11	12	13	14	15	16	17	18	19	20	21	22				
20	19	87	51	Daulkhar union	5549	8229	42299	18912	23387	6384	3149	3235	5829	2770	3059	22640	9340	13300	50.5	48.1	52.3	10085			
20	19	87	57	Hesakhal union	2383	4005	20478	9434	11044	3382	1729	1653	2897	1372	1525	10560	4604	5956	43.1	42.0	44.1	4776			
20	19	87	60	Jodda union	6471	8156	41817	18937	22880	6467	3322	3145	5656	2764	2892	22032	9143	12889	50.4	48.3	52.1	9799			
20	19	87	69	Mokara union	4987	6238	31908	14449	17459	4751	2364	2387	4493	2241	2252	17034	7107	9927	49.5	48.0	50.6	7596			
20	19	87	73	Mokrabpur union	2975	3952	19561	8973	10588	3003	1539	1464	2603	1251	1352	10464	4474	5990	52.3	51.4	53.0	4671			
20	19	87	80	Peria union	3659	5443	26952	12431	14521	4161	2133	2028	3526	1724	1802	14534	6248	8286	56.3	56.4	56.2	6476			
20	19	87	86	Roykot union	6359	7563	39168	17973	21195	5938	3022	2916	5497	2786	2711	20756	8627	12129	47.8	44.0	50.9	9334			
20	19	87	94	Satbaria union	2250	1573	7842	3539	4303	1166	557	609	1068	521	547	4284	1803	2481	56.3	55.6	56.9	1819			
20	19	94		Titas Upazila Total	27010	36068	184617	87100	97517	26167	13319	12848	23943	12338	11605	102517	44760	57757	43.0	44.3	42.0	44676			
20	19	94		Titas Upazila Rural		35357	181085	85419	95666	25657	13059	12598	23538	12146	11392	100468	43814	56654	42.7	43.9	41.6	43833			
20	19	94		Titas Upazila Other Urban		711	3532	1681	1851	510	260	250	405	192	213	2049	946	1103	61.1	64.2	58.2	843			
20	19	94	10	Balarampur union	2827	4564	23965	11560	12405	3331	1692	1639	3081	1606	1475	13472	6072	7400	48.2	49.9	46.8	5651			
20	19	94	17	Bitikandi union	3747	5208	26458	12229	14229	3798	1885	1913	3769	1908	1861	14087	5916	8171	40.7	41.3	40.2	6382			
20	19	94	35	Jagatpur union	3494	4129	21030	10125	10905	2913	1490	1423	2510	1268	1242	12130	5557	6573	43.9	45.9	42.1	4993			
20	19	94	45	Jiarkandi union	2483	3517	18388	8770	9618	2415	1223	1192	2306	1166	1140	10392	4683	5709	49.5	51.1	48.1	4543			
20	19	94	62	Kala Kandi union	1786	2288	11668	5534	6134	1620	861	759	1664	903	761	6304	2702	3602	37.5	39.1	36.0	2743			
20	19	94	67	Karikandi union	2979	4112	20656	9740	10916	3190	1656	1534	2598	1329	1269	11378	4933	6445	52.7	54.3	51.4	5006			
20	19	94	69	Majidpur union	4950	6086	30401	14108	16293	4291	2145	2146	3850	2034	1816	16952	7229	9723	36.8	37.0	36.6	7623			
20	19	94	77	Narayandia union	2400	3180	16575	7792	8783	2419	1258	1161	2228	1164	1064	8979	3809	5170	34.8	35.8	34.0	4069			
20	19	94	85	Satani union	2344	2984	15476	7242	8234	2190	1109	1081	1937	960	977	8823	3859	4964	42.4	43.8	41.2	3666			

Table U01: Area, Household, Population by Selected Age Groups, Literacy and Married Women

Division	Zila	Upazila	Union	Administrative Unit Residence Community	Area (in Acres)	Number of Household	Population															Literacy Rate 7 Years +			Married Women Aged 15-49 Years
							All Ages			Aged 5-9 Years			Aged 10-14 Years			Aged 18 Years +			Both Sex	Male	Female				
							Both Sex	Male	Female	Both Sex	Male	Female	Both Sex	Male	Female	Both Sex	Male	Female							
							8	9	10	11	12	13	14	15	16	17	18	19	20	21	22				
20	22			Cox's Bazar Zila Total	615749	415954	2289990	1169604	1120386	361575	185917	175658	318421	162540	155881	1168623	592359	576264	39.3	40.3	38.2	443551			
20	22			Cox's Bazar Zila Rural		323849	1790979	905902	885077	293245	150748	142497	254505	129664	124841	892533	443756	448777	36.2	36.7	35.6	345307			
20	22			Cox's Bazar Zila Urban		54407	292523	158972	133551	37726	19308	18418	35324	18157	17167	168380	94910	73470	54.7	56.7	52.3	56606			
20	22			Cox's Bazar Zila Other Urban		37698	206488	104730	101758	30604	15861	14743	28592	14719	13873	107710	53693	54017	43.3	44.8	41.8	41638			
20	22	16		Chakoria Upazila Total	124500	88391	474465	239198	235267	74554	38113	36441	68556	34978	33578	242808	120756	122052	47.6	47.9	47.4	93950			
20	22	16		Chakoria Upazila Rural		75228	401796	201870	199926	63808	32560	31248	58131	29595	28536	204759	101244	103515	45.1	45.1	45.1	79668			
20	22	16		Chakoria Upazila Urban		13163	72669	37328	35341	10746	5553	5193	10425	5383	5042	38049	19512	18537	61.3	62.6	59.8	14282			
20	22	16		Chakoria Paurashava		13163	72669	37328	35341	10746	5553	5193	10425	5383	5042	38049	19512	18537	61.3	62.6	59.8	14282			
20	22	16	01	Ward No-01 Total		1314	7471	3812	3659	1216	638	578	1147	601	546	3718	1870	1848	51.4	51.3	51.4	1384			
20	22	16	02	Ward No-02 Total		1368	7655	3983	3672	1138	606	532	1109	572	537	3973	2085	1888	70.2	72.2	68.0	1482			
20	22	16	03	Ward No-03 Total		1508	8220	4224	3996	1160	589	571	1087	534	553	4482	2376	2106	60.9	62.6	59.1	1600			
20	22	16	04	Ward No-04 Total		1595	7890	4221	3669	1036	567	469	1127	623	504	4380	2335	2045	71.7	74.1	68.9	1628			
20	22	16	05	Ward No-05 Total		1410	7949	3957	3992	1241	622	619	1148	583	565	4059	1985	2074	56.3	55.4	57.2	1564			
20	22	16	06	Ward No-06 Total		1399	8051	4106	3945	1131	592	539	1185	636	549	4325	2157	2168	65.3	68.7	61.7	1669			
20	22	16	07	Ward No-07 Total		1497	8497	4123	4374	1322	670	652	1272	611	661	4264	2032	2232	50.7	49.6	51.6	1691			
20	22	16	08	Ward No-08 Total		1962	10427	5533	4894	1477	751	726	1463	762	701	5491	2967	2524	68.4	69.7	67.0	1993			
20	22	16	09	Ward No-09 Total		1110	6509	3369	3140	1025	518	507	887	461	426	3357	1705	1652	52.4	53.1	51.6	1271			
20	22	16	10	Badarkhali union	4380	5947	30964	15677	15287	4736	2465	2271	4386	2172	2214	16490	8342	8148	40.2	39.1	41.2	6429			
20	22	16	12	Bamo Bilchari union	3505	1629	8571	4336	4235	1473	766	707	1265	652	613	4278	2081	2197	50.9	52.8	48.9	1665			
20	22	16	16	Baraitali union	6501	6378	35585	18268	17317	5705	2878	2827	4893	2519	2374	18367	9471	8896	51.6	52.8	50.4	6833			
20	22	16	22	Bheola Manik Char union	6321	3843	19951	9947	10004	3299	1639	1660	2925	1448	1477	9878	4874	5004	37.2	36.7	37.6	3916			
20	22	16	27	Chiringa union	7829	2759	15745	7955	7790	2667	1379	1288	2279	1173	1106	7602	3775	3827	43.0	41.2	44.9	2939			
20	22	16	31	Demusia union	2462	2409	12366	6067	6299	2063	1040	1023	1844	964	880	6147	2858	3289	38.6	37.6	39.5	2636			
20	22	16	33	Dulahazara union	10501	7791	42904	21642	21262	6316	3243	3073	6268	3194	3074	22316	11107	11209	49.5	50.0	49.0	8521			
20	22	16	39	Purba Barabheola union	2143	5207	28248	14622	13626	4472	2311	2161	4100	2138	1962	14227	7364	6863	41.6	41.3	41.9	5141			

----- National Series: Union Statistics -----

Table U01: Area, Household, Population by Selected Age Groups, Literacy and Married Women

Division	Zila	Upazila	Union	Administrative Unit Residence Community	Area (in Acres)	Number of Household	Population															Literacy Rate 7 Years +			Married Women Aged 15-49 Years
							All Ages			Aged 5-9 Years			Aged 10-14 Years			Aged 18 Years +			Both Sex	Male	Female				
							Both Sex	Male	Female	Both Sex	Male	Female	Both Sex	Male	Female	Both Sex	Male	Female							
							8	9	10	11	12	13	14	15	16	17	18	19	20	21	22	23			
20	22	16	44	Fasiakhali union	4405	4528	25137	12588	12549	4195	2105	2090	3771	1900	1871	12384	6151	6233	44.7	44.8	44.6	4801			
20	22	16	50	Harbang union	17099	8517	39638	19583	20055	6081	3077	3004	5337	2713	2624	21211	10221	10990	44.0	45.3	42.8	8570			
20	22	16	55	Kakhara union	10585	4177	22829	11427	11402	3740	1903	1837	3417	1708	1709	11576	5716	5860	45.8	45.2	46.3	4441			
20	22	16	61	Kaiarbil union	1970	3364	19459	9688	9771	3240	1679	1561	2788	1410	1378	9713	4673	5040	43.3	42.8	43.8	3662			
20	22	16	67	Khuntakhali union	19249	6426	34088	17212	16876	4866	2530	2336	5157	2720	2437	17691	8724	8967	45.7	45.3	46.2	6926			
20	22	16	69	Konakhali union	2781	3548	17919	8479	9440	3269	1668	1601	2671	1274	1397	8426	3721	4705	33.9	33.1	34.6	3850			
20	22	16	72	Lakhyarchar union	1224	1480	8069	4029	4040	1175	576	599	1154	609	545	4186	2043	2143	57.0	57.5	56.5	1525			
20	22	16	80	Saharbil union	10249	3419	19880	10125	9755	3120	1576	1544	2913	1511	1402	9921	5046	4875	51.6	50.7	52.4	3739			
20	22	16	87	Surajpur Manikpur union	3738	2136	11638	5812	5826	1973	1005	968	1587	800	787	5888	2891	2997	46.3	45.5	47.1	2309			
20	22	16	94	Paschim Bara Bheola union	6017	1670	8805	4413	4392	1418	720	698	1376	690	686	4458	2186	2272	51.3	50.9	51.7	1765			
20	22	24		Cox's Bazar Sadar Upazila Total	56397	82683	459082	241637	217445	63793	32628	31165	60425	30661	29764	249511	133966	115545	49.2	50.4	47.9	89585			
20	22	24		Cox's Bazar Sadar Upazila Rural		41166	235560	119003	116557	35794	18296	17498	34091	17127	16964	119541	59747	59794	44.1	44.5	43.7	46022			
20	22	24		Cox's Bazar Sadar Upazila Urban		31431	167477	94279	73198	19819	10132	9687	18368	9408	8960	101155	59964	41191	55.7	57.1	53.8	32073			
20	22	24		Cox's Bazar Sadar Upazila Other		10086	56045	28355	27690	8180	4200	3980	7966	4126	3840	28815	14255	14560	50.5	51.2	49.8	11490			
20	22	24		Cox's Bazar Paurashava		31431	167477	94279	73198	19819	10132	9687	18368	9408	8960	101155	59964	41191	55.7	57.1	53.8	32073			
20	22	24	01	Ward No-01 Total		4532	21411	10823	10588	3757	1929	1828	2725	1422	1303	10539	5168	5371	23.1	25.3	20.9	4575			
20	22	24	02	Ward No-02 Total		3163	16467	9173	7294	2060	1029	1031	1967	1093	874	9546	5539	4007	48.6	50.7	45.9	3219			
20	22	24	03	Ward No-03 Total		1976	8513	5238	3275	728	353	375	841	441	400	5683	3730	1953	78.4	82.7	71.0	1460			
20	22	24	04	Ward No-04 Total		2508	19864	14343	5521	1309	686	623	1351	690	661	14990	11682	3308	44.2	37.6	63.0	2416			
20	22	24	05	Ward No-05 Total		2579	12303	6361	5942	1422	747	675	1557	782	775	7008	3682	3326	70.3	73.2	67.1	2524			
20	22	24	06	Ward No-06 Total		3080	16170	8299	7871	2123	1105	1018	1973	963	1010	8880	4613	4267	53.7	57.5	49.8	3322			
20	22	24	07	Ward No-07 Total		3608	17797	9170	8627	2349	1248	1101	2227	1180	1047	9895	4978	4917	56.6	59.9	53.2	3782			
20	22	24	08	Ward No-08 Total		2454	11261	5798	5463	1260	636	624	1289	643	646	6927	3584	3343	72.9	76.6	69.0	2439			
20	22	24	09	Ward No-09 Total		2000	10133	5209	4924	1260	638	622	1215	635	580	5922	3045	2877	65.2	68.5	61.8	2208			
20	22	24	10	Ward No-10 Total		1609	8382	4257	4125	950	421	529	1093	438	655	4955	2756	2199	80.3	83.4	77.0	1605			

Table U01: Area, Household, Population by Selected Age Groups, Literacy and Married Women

Division	Zila	Upazila	Union	Administrative Unit Residence Community	Area (in Acres)	Number of Household	Population															Literacy Rate 7 Years +			Married Women Aged 15-49 Years
							All Ages			Aged 5-9 Years			Aged 10-14 Years			Aged 18 Years +			Both Sex	Male	Female				
							Both Sex	Male	Female	Both Sex	Male	Female	Both Sex	Male	Female	Both Sex	Male	Female							
							8	9	10	11	12	13	14	15	16	17	18	19	20	21	22				
20	22	24	11	Ward No-11 Total		1170	5493	2832	2661	615	327	288	646	315	331	3292	1746	1546	71.3	75.6	66.9	1203			
20	22	24	12	Ward No-12 Total		2752	19683	12776	6907	1986	1013	973	1484	806	678	13518	9441	4077	58.0	62.2	49.6	3320			
20	22	24	20	Bharuakhali union	3787	3942	22381	11334	11047	3664	1908	1756	3329	1741	1588	10953	5377	5576	46.0	45.7	46.2	4434			
20	22	24	22	Chaufaldandi union	3635	5202	28796	14447	14349	4309	2209	2100	4004	2020	1984	14928	7316	7612	41.1	42.1	40.2	5636			
20	22	24	35	Idgaon union	12485	5988	33109	16614	16495	5117	2560	2557	4750	2443	2307	16585	8159	8426	51.6	53.4	49.8	6834			
20	22	24	38	Islampur union	2149	3627	19641	10040	9601	2997	1524	1473	2740	1413	1327	10133	5127	5006	41.2	41.1	41.3	3940			
20	22	24	42	Islamabad union	968	5279	29195	14693	14502	4320	2216	2104	4201	2155	2046	14935	7349	7586	44.3	43.7	44.9	5835			
20	22	24	45	Jalalabad union		3051	17037	8633	8404	2430	1286	1144	2449	1257	1192	8750	4299	4451	46.2	46.6	45.7	3509			
20	22	24	47	Jhilwanja union	7695	7406	42322	21243	21079	6312	3165	3147	6166	2921	3245	21539	10899	10640	52.7	55.6	49.9	8045			
20	22	24	59	Khurushkul union	5848	6829	41264	21524	19740	5945	3065	2880	5874	2938	2936	21742	11556	10186	42.0	41.4	42.6	7731			
20	22	24	71	Patali Machhuakhali union	6723	6106	36520	18107	18413	5681	2885	2796	5415	2761	2654	18024	8701	9323	41.3	41.7	41.0	7298			
20	22	24	83	Pokkhali union	5654	3822	21340	10723	10617	3199	1678	1521	3129	1604	1525	10767	5219	5548	43.8	42.4	45.2	4250			
20	22	45		Kutubdia Upazila Total	53324	22587	125279	64093	61186	21322	11161	10161	18310	9388	8922	62843	31620	31223	34.0	34.8	33.2	23897			
20	22	45		Kutubdia Upazila Rural		17899	99791	50950	48841	17309	9065	8244	14820	7588	7232	49348	24740	24608	33.0	33.7	32.3	18909			
20	22	45		Kutubdia Upazila Other Urban		4688	25488	13143	12345	4013	2096	1917	3490	1800	1690	13495	6880	6615	37.9	39.1	36.6	4988			
20	22	45	13	Ali Akbar Deil union	2610	4298	22504	11434	11070	3698	1918	1780	3156	1596	1560	11704	5833	5871	38.7	40.2	37.2	4469			
20	22	45	27	Baraghop union	1415	4688	25488	13143	12345	4013	2096	1917	3490	1800	1690	13495	6880	6615	37.9	39.1	36.6	4988			
20	22	45	40	Dakshin Dhurung union	1486	2942	17279	8836	8443	2863	1491	1372	2398	1288	1110	8757	4377	4380	30.4	30.7	30.1	3257			
20	22	45	54	Kaiyarbil union	892	2423	12945	6570	6375	2299	1205	1094	2071	1050	1021	6323	3131	3192	21.6	22.0	21.3	2499			
20	22	45	67	Lemsikhali union	2068	3347	19028	9847	9181	3371	1829	1542	2913	1479	1434	9192	4726	4466	42.0	42.2	41.7	3515			
20	22	45	81	Uttar Dhurung union	2850	4889	28035	14263	13772	5078	2622	2456	4282	2175	2107	13372	6673	6699	29.2	29.9	28.5	5169			
20	22	49		Maheshkhali Upazila Total	89498	58177	321218	165693	155525	51331	26792	24539	43733	22541	21192	163891	83541	80350	30.8	30.5	31.1	59546			
20	22	49		Maheshkhali Upazila Rural		53116	293897	151624	142273	47555	24886	22669	40201	20740	19461	148723	75657	73066	29.5	28.9	30.2	54368			
20	22	49		Maheshkhali Upazila Urban		5061	27321	14069	13252	3776	1906	1870	3532	1801	1731	15168	7884	7284	43.7	46.5	40.7	5178			
20	22	49		Maheshkhali Paurashava		5061	27321	14069	13252	3776	1906	1870	3532	1801	1731	15168	7884	7284	43.7	46.5	40.7	5178			

Table U01: Area, Household, Population by Selected Age Groups, Literacy and Married Women

Division	Zila	Upazila	Union	Administrative Unit Residence Community	Area (in Acres)	Number of Household	Population															Literacy Rate 7 Years +			Married Women Aged 15-49 Years
							All Ages			Aged 5-9 Years			Aged 10-14 Years			Aged 18 Years +			Both Sex	Male	Female				
							Both Sex	Male	Female	Both Sex	Male	Female	Both Sex	Male	Female	Both Sex	Male	Female							
1	2	3	4	5	6	7	8	9	10	11	12	13	14	15	16	17	18	19	20	21	22	23			
20	22	49	01	Ward No-01 Total		436	2479	1254	1225	412	216	196	337	178	159	1280	638	642	31.3	32.7	29.9	454			
20	22	49	02	Ward No-02 Total		562	3062	1569	1493	396	185	211	432	234	198	1736	898	838	48.1	51.9	43.9	607			
20	22	49	03	Ward No-03 Total		860	4630	2350	2280	701	343	358	625	307	318	2407	1235	1172	32.3	34.9	29.7	853			
20	22	49	04	Ward No-04 Total		559	2641	1344	1297	280	155	125	242	120	122	1732	876	856	65.3	71.8	58.6	509			
20	22	49	05	Ward No-05 Total		648	3940	2078	1862	564	289	275	542	285	257	2049	1093	956	34.6	35.7	33.2	679			
20	22	49	06	Ward No-06 Total		557	2814	1453	1361	333	154	179	382	189	193	1650	871	779	45.3	50.7	39.6	560			
20	22	49	07	Ward No-07 Total		425	2046	1131	915	226	110	116	223	118	105	1248	708	540	58.8	60.9	56.1	401			
20	22	49	08	Ward No-08 Total		536	3106	1542	1564	459	234	225	408	203	205	1703	849	854	49.6	51.2	48.0	614			
20	22	49	09	Ward No-09 Total		478	2603	1348	1255	405	220	185	341	167	174	1363	716	647	39.4	40.1	38.5	501			
20	22	49	11	Bara Maheshkhali union	3706	8149	45068	23466	21602	6838	3549	3289	5953	3065	2888	23556	12258	11298	34.2	34.1	34.3	8138			
20	22	49	18	Chhotamohes Khali union	2722	4650	25255	13312	11943	4062	2180	1882	3439	1780	1659	12862	6674	6188	22.9	23.5	22.4	4664			
20	22	49	23	Dhalghata union	494	2250	12877	6688	6189	2075	1069	1006	1798	922	876	6663	3502	3161	31.7	29.8	33.8	2311			
20	22	49	47	Hoanak union	9195	9373	51587	26515	25072	8068	4214	3854	7314	3742	3572	25913	13194	12719	29.9	28.8	31.1	9544			
20	22	49	59	Kalarmarchhara union	7174	8930	49268	25615	23653	7794	4151	3643	6607	3485	3122	25641	13094	12547	33.1	32.2	34.1	9271			
20	22	49	62	Kutubjom union	7527	5367	30637	15766	14871	4856	2478	2378	4236	2200	2036	15372	7841	7531	25.7	26.2	25.2	5537			
20	22	49	71	Matarbari union	6682	8168	44937	22801	22136	7532	3957	3575	6271	3207	3064	22348	10978	11370	27.7	26.1	29.4	8630			
20	22	49	83	Saflapur union	34077	6229	34268	17461	16807	6330	3288	3042	4583	2339	2244	16368	8116	8252	27.2	26.9	27.6	6273			
20	22	56		Pekua Upazila Total	34500	31944	171538	86310	85228	29733	15542	14191	25091	12831	12260	83796	40750	43046	35.3	35.6	35.0	33884			
20	22	56		Pekua Upazila Rural		26549	142356	71617	70739	24787	12930	11857	20867	10691	10176	69261	33682	35579	34.5	34.8	34.2	27960			
20	22	56		Pekua Upazila Other Urban		5395	29182	14693	14489	4946	2612	2334	4224	2140	2084	14535	7068	7467	39.0	39.1	39.0	5924			
20	22	56	11	Bara Bakia union	3469	3640	18430	9146	9284	2994	1597	1397	2608	1313	1295	9379	4475	4904	41.4	42.9	39.8	3841			
20	22	56	78	Magnama union	5302	3982	22088	11051	11037	3968	2066	1902	3293	1602	1691	10581	5228	5353	32.1	29.8	34.4	4104			
20	22	56	83	Pekua union	7266	8475	45293	22712	22581	7707	4031	3676	6521	3312	3209	22551	10909	11642	37.7	37.7	37.7	9224			
20	22	56	89	Rajakhali union	4377	4551	25883	13112	12771	4598	2431	2167	3757	1959	1798	12372	6050	6322	37.6	38.1	37.1	5004			
20	22	56	93	Shilkhali union	1975	3023	16182	8118	8064	2821	1441	1380	2319	1217	1102	7905	3751	4154	50.1	52.0	48.3	3238			

Table U01: Area, Household, Population by Selected Age Groups, Literacy and Married Women

Division	Zila	Upazila	Union	Administrative Unit Residence Community	Area (in Acres)	Number of Household	Population															Literacy Rate 7 Years +			Married Women Aged 15-49 Years
							All Ages			Aged 5-9 Years			Aged 10-14 Years			Aged 18 Years +			Both Sex	Male	Female				
							Both Sex	Male	Female	Both Sex	Male	Female	Both Sex	Male	Female	Both Sex	Male	Female							
1	2	3	4	5	6	7	8	9	10	11	12	13	14	15	16	17	18	19	20	21	22	23			
20	22	56	96	Tailong union	5056	5667	29268	14827	14441	5033	2630	2403	4351	2241	2110	14251	6989	7262	27.6	29.1	26.2	5750			
20	22	66		Ramu Upazila Total	96794	47904	266640	135000	131640	41677	21273	20404	37257	19090	18167	134936	67444	67492	36.6	37.8	35.3	51057			
20	22	66		Ramu Upazila Rural		40231	224568	113629	110939	36209	18461	17748	31658	16204	15454	111608	55673	55935	34.5	35.6	33.4	42594			
20	22	66		Ramu Upazila Other Urban		7673	42072	21371	20701	5468	2812	2656	5599	2886	2713	23328	11771	11557	47.2	49.0	45.3	8463			
20	22	66	13	Chakmarkul union	1802	2611	16438	8686	7752	2223	1158	1065	2328	1196	1132	8774	4681	4093	46.1	48.7	43.2	2917			
20	22	66	15	Fatekharkul union	2435	5759	30569	15608	14961	3664	1879	1785	3852	1980	1872	17685	9009	8676	52.8	55.5	50.0	6193			
20	22	66	19	Garjania union	15929	4179	22651	11232	11419	3858	1987	1871	3078	1508	1570	10959	5301	5658	33.0	32.6	33.3	4330			
20	22	66	28	Idgar union	12865	3437	18315	9105	9210	3036	1547	1489	2661	1330	1331	9138	4436	4702	34.7	35.8	33.6	3621			
20	22	66	38	Joarianala union	8411	4787	27323	13621	13702	4191	2131	2060	3877	1974	1903	13819	6772	7047	33.6	33.2	33.9	5542			
20	22	66	47	Kachhapia union	10770	5049	28336	14310	14026	4777	2433	2344	3819	1965	1854	13731	6763	6968	32.9	33.2	32.6	5171			
20	22	66	57	Khuniapalong union	19018	6466	36315	18497	17818	6063	3087	2976	5103	2688	2415	17636	8824	8812	28.1	30.6	25.4	6817			
20	22	66	66	Kauarkhop union	6144	4373	24004	12024	11980	4092	2053	2039	3407	1681	1726	11784	5880	5904	33.7	34.5	32.9	4531			
20	22	66	70	Rashid Nagar union	4245	3027	16538	8369	8169	2597	1314	1283	2428	1381	1047	8102	3887	4215	35.8	35.9	35.7	3272			
20	22	66	76	Rajarkul union	5087	3750	20153	10382	9771	2953	1522	1431	2856	1445	1411	10638	5522	5116	37.0	40.2	33.5	3801			
20	22	66	85	Dakshin Mithachhari union	10088	4466	25998	13166	12832	4223	2162	2061	3848	1942	1906	12670	6369	6301	36.0	35.5	36.6	4862			
20	22	90		Teknaf Upazila Total	96042	46328	264389	133106	131283	45521	23198	22323	35757	18117	17640	127528	62955	64573	26.7	29.7	23.6	50904			
20	22	90		Teknaf Upazila Rural		36913	212949	106525	106424	37997	19350	18647	29268	14778	14490	100254	48793	51461	23.9	26.1	21.8	40620			
20	22	90		Teknaf Upazila Urban		4752	25056	13296	11760	3385	1717	1668	2999	1565	1434	14008	7550	6458	40.9	47.5	33.4	5073			
20	22	90		Teknaf Upazila Other Urban		4663	26384	13285	13099	4139	2131	2008	3490	1774	1716	13266	6612	6654	34.3	39.1	29.5	5211			
20	22	90		Teknaf Paurashava		4752	25056	13296	11760	3385	1717	1668	2999	1565	1434	14008	7550	6458	40.9	47.5	33.4	5073			
20	22	90	01	Ward No-01 Total		645	3357	1695	1662	482	235	247	406	206	200	1742	867	875	29.2	34.1	24.3	768			
20	22	90	02	Ward No-02 Total		980	4828	2504	2324	686	352	334	616	326	290	2623	1346	1277	43.2	49.1	37.0	1039			
20	22	90	03	Ward No-03 Total		362	1583	985	598	156	87	69	174	100	74	969	635	334	58.6	63.1	51.0	274			
20	22	90	04	Ward No-04 Total		334	1788	909	879	249	129	120	209	103	106	954	484	470	55.0	61.2	48.6	390			
20	22	90	05	Ward No-05 Total		443	2423	1215	1208	296	161	135	291	140	151	1385	678	707	40.8	44.7	36.9	523			

----- National Series: Union Statistics -----

Table U01: Area, Household, Population by Selected Age Groups, Literacy and Married Women

Division	Zila	Upazila	Union	Administrative Unit Residence Community	Area (in Acres)	Number of Household	Population															Literacy Rate 7 Years +			Married Women Aged 15-49 Years
							All Ages			Aged 5-9 Years			Aged 10-14 Years			Aged 18 Years +			Both Sex	Male	Female				
							Both Sex	Male	Female	Both Sex	Male	Female	Both Sex	Male	Female	Both Sex	Male	Female							
							8	9	10	11	12	13	14	15	16	17	18	19	20	21	22				
20	22	90	06	Ward No-06 Total		426	2654	1486	1168	335	173	162	306	166	140	1550	892	658	50.6	57.6	41.7	459			
20	22	90	07	Ward No-07 Total		662	3396	1843	1553	477	233	244	395	209	186	1913	1106	807	23.2	31.3	13.1	655			
20	22	90	08	Ward No-08 Total		299	1668	1017	651	183	100	83	179	99	80	1062	676	386	55.5	67.6	36.1	276			
20	22	90	09	Ward No-09 Total		601	3359	1642	1717	521	247	274	423	216	207	1810	866	944	35.3	39.0	31.8	689			
20	22	90	15	Baharchhara union	3783	4832	28805	14481	14324	5480	2786	2694	3798	1977	1821	13378	6460	6918	22.6	24.1	21.2	5480			
20	22	90	31	Nhilla union	17125	8271	46896	23360	23536	8086	4093	3993	6765	3415	3350	22251	10819	11432	28.5	30.6	26.5	8962			
20	22	90	39	St.Martin Dwip union	835	1169	6703	3471	3232	1273	658	615	824	429	395	3171	1620	1551	18.6	24.1	12.7	1238			
20	22	90	47	Sabrang union	16486	9970	58358	29126	29232	10037	5114	4923	7952	4008	3944	27877	13469	14408	16.9	20.1	13.7	11155			
20	22	90	63	Teknaf union	25018	8467	47708	24076	23632	7948	4119	3829	6279	3186	3093	23438	11598	11840	31.1	34.4	27.9	9336			
20	22	90	79	Whykong union	31582	8867	50863	25296	25567	9312	4711	4601	7140	3537	3603	23405	11439	11966	28.0	29.3	26.6	9660			
20	22	94		Ukhia Upazila Total	64694	37940	207379	104567	102812	33644	17210	16434	29292	14934	14358	103310	51327	51983	36.3	38.0	34.5	40728			
20	22	94		Ukhia Upazila Rural		32747	180062	90684	89378	29786	15200	14586	25469	12941	12528	89039	44220	44819	35.6	37.4	33.8	35166			
20	22	94		Ukhia Upazila Other Urban		5193	27317	13883	13434	3858	2010	1848	3823	1993	1830	14271	7107	7164	40.5	41.8	39.2	5562			
20	22	94	15	Haldia Palong union	16699	9006	47461	23689	23772	7917	4033	3884	6613	3316	3297	23565	11504	12061	33.6	35.0	32.2	9520			
20	22	94	31	Jalia Palong union	6474	8511	47656	24540	23116	8131	4186	3945	6462	3334	3128	23340	12031	11309	33.6	37.2	29.7	8916			
20	22	94	47	Raja Palong union	9735	10596	56895	28663	28232	8664	4441	4223	8132	4155	3977	28934	14355	14579	36.9	38.0	35.8	11494			
20	22	94	63	Ratna Palong union	5108	4238	22524	11167	11357	3234	1615	1619	3212	1645	1567	11863	5776	6087	48.2	50.2	46.3	4651			
20	22	94	79	Palong Khali union	33442	5589	32843	16508	16335	5698	2935	2763	4873	2484	2389	15608	7661	7947	34.3	34.9	33.6	6147			

Table U01: Area, Household, Population by Selected Age Groups, Literacy and Married Women

Division	Zila	Upazila	Union	Administrative Unit Residence Community	Area (in Acres)	Number of Household	Population															Literacy Rate 7 Years +			Married Women Aged 15-49 Years
							All Ages			Aged 5-9 Years			Aged 10-14 Years			Aged 18 Years +			Both Sex	Male	Female				
							Both Sex	Male	Female	Both Sex	Male	Female	Both Sex	Male	Female	Both Sex	Male	Female							
1	2	3	4	5	6	7	8	9	10	11	12	13	14	15	16	17	18	19	20	21	22	23			
20	30			Feni Zila Total	244723	277665	1437371	694128	743243	178159	91180	86979	182056	93917	88139	832318	384212	448106	59.6	61.1	58.3	336940			
20	30			Feni Zila Rural		219543	1143629	543988	599641	142242	72481	69761	145273	74173	71100	660820	298225	362595	58.0	59.4	56.7	269998			
20	30			Feni Zila Urban		56248	283785	145196	138589	34800	18143	16657	35625	19165	16460	165497	83028	82469	66.6	67.5	65.6	64641			
20	30			Feni Zila Other Urban		1874	9957	4944	5013	1117	556	561	1158	579	579	6001	2959	3042	52.7	55.3	50.2	2301			
20	30	14		Chhagalnaiya Upazila Total	34495	36744	187156	89494	97662	22223	11277	10946	22849	11899	10950	110174	50014	60160	63.4	65.3	61.6	43910			
20	30	14		Chhagalnaiya Upazila Rural		27290	138913	65637	73276	16306	8207	8099	16912	8737	8175	82007	36640	45367	63.6	65.9	61.7	32874			
20	30	14		Chhagalnaiya Upazila Urban		8902	45177	22337	22840	5603	2922	2681	5627	2997	2630	26253	12422	13831	63.4	64.3	62.4	10341			
20	30	14		Chhagalnaiya Upazila Other Urban		552	3066	1520	1546	314	148	166	310	165	145	1914	952	962	52.2	57.0	47.5	695			
20	30	14		Chhagalnaiya Paurashava		8902	45177	22337	22840	5603	2922	2681	5627	2997	2630	26253	12422	13831	63.4	64.3	62.4	10341			
20	30	14	01	Ward No-01 Total		293	1452	633	819	160	81	79	170	76	94	876	360	516	59.5	62.1	57.4	357			
20	30	14	02	Ward No-02 Total		549	2989	1403	1586	317	157	160	337	172	165	1820	805	1015	57.4	60.8	54.5	720			
20	30	14	03	Ward No-03 Total		658	3688	1789	1899	462	241	221	438	212	226	2198	1008	1190	62.2	63.2	61.4	853			
20	30	14	04	Ward No-04 Total		774	3247	1654	1593	373	203	170	349	185	164	1995	997	998	66.0	69.1	62.8	739			
20	30	14	05	Ward No-05 Total		2221	11006	5526	5480	1365	665	700	1431	752	679	6299	3096	3203	70.0	70.4	69.6	2528			
20	30	14	06	Ward No-06 Total		1228	6638	3435	3203	838	483	355	817	464	353	3912	1926	1986	67.1	67.8	66.4	1473			
20	30	14	07	Ward No-07 Total		812	4085	1954	2131	487	254	233	516	279	237	2373	1085	1288	62.2	61.9	62.5	896			
20	30	14	08	Ward No-08 Total		1536	7690	3783	3907	1029	524	505	1027	560	467	4265	1993	2272	59.9	60.0	59.8	1734			
20	30	14	09	Ward No-09 Total		831	4382	2160	2222	572	314	258	542	297	245	2515	1152	1363	52.2	52.7	51.7	1041			
20	30	14	47	Gopal union	7937	5167	26052	12258	13794	2897	1465	1432	3208	1626	1582	15633	7007	8626	69.7	73.9	66.0	5961			
20	30	14	57	Mohamaya union	4873	4955	26663	12858	13805	3380	1649	1731	3210	1704	1506	15453	7115	8338	59.9	62.8	57.3	6033			
20	30	14	76	Pathannagar union	5589	6885	35240	16724	18516	4120	2078	2042	4180	2174	2006	21006	9511	11495	67.3	68.4	66.2	8410			
20	30	14	85	Radhanagar union	4836	5081	25800	12225	13575	2868	1444	1424	3091	1603	1488	15319	6845	8474	63.2	65.4	61.2	6243			
20	30	14	95	Subhapur union	5020	5754	28224	13092	15132	3355	1719	1636	3533	1795	1738	16510	7114	9396	56.1	57.4	55.0	6922			
20	30	25		Daganbhuiyan Upazila Total	35017	49038	254402	118752	135650	32452	16538	15914	32833	16483	16350	145237	63915	81322	58.8	58.7	58.8	61379			
20	30	25		Daganbhuiyan Upazila Rural		42613	220828	101938	118890	28340	14364	13976	28488	14175	14313	125944	54569	71375	57.9	57.7	58.1	53648			

Table U01: Area, Household, Population by Selected Age Groups, Literacy and Married Women

Division	Zila	Upazila	Union	Administrative Unit Residence Community	Area (in Acres)	Number of Household	Population															Literacy Rate 7 Years +			Married Women Aged 15-49 Years
							All Ages			Aged 5-9 Years			Aged 10-14 Years			Aged 18 Years +			Both Sex	Male	Female				
							Both Sex	Male	Female	Both Sex	Male	Female	Both Sex	Male	Female	Both Sex	Male	Female							
1	2	3	4	5	6	7	8	9	10	11	12	13	14	15	16	17	18	19	20	21	22	23			
20	30	25		Daganbhuiyan Upazila Urban		6144	32080	16089	15991	3932	2064	1868	4134	2201	1933	18466	8969	9497	65.1	65.9	64.2	7390			
20	30	25		Daganbhuiyan Upazila Other Urban		281	1494	725	769	180	110	70	211	107	104	827	377	450	49.3	49.7	48.9	341			
20	30	25		Daganbhuiyan Paurashava		6144	32080	16089	15991	3932	2064	1868	4134	2201	1933	18466	8969	9497	65.1	65.9	64.2	7390			
20	30	25	01	Ward No-01 Total		456	2531	1243	1288	284	146	138	318	184	134	1466	666	800	53.1	51.6	54.6	604			
20	30	25	02	Ward No-02 Total		725	3820	1843	1977	478	232	246	475	221	254	2135	1008	1127	60.1	61.5	58.8	924			
20	30	25	03	Ward No-03 Total		1182	5717	2917	2800	653	338	315	791	441	350	3265	1617	1648	70.7	72.6	68.6	1300			
20	30	25	04	Ward No-04 Total		725	4134	2071	2063	514	263	251	494	228	266	2427	1226	1201	68.5	69.5	67.6	928			
20	30	25	05	Ward No-05 Total		136	668	308	360	75	41	34	83	42	41	406	168	238	78.5	83.9	74.2	183			
20	30	25	06	Ward No-06 Total		478	2785	1455	1330	343	178	165	311	169	142	1683	861	822	58.2	54.5	62.1	615			
20	30	25	07	Ward No-07 Total		450	2213	1066	1147	259	127	132	263	134	129	1318	628	690	59.3	62.9	56.0	526			
20	30	25	08	Ward No-08 Total		622	3197	1483	1714	369	189	180	382	204	178	1883	836	1047	63.9	66.0	62.1	756			
20	30	25	09	Ward No-09 Total		1370	7015	3703	3312	957	550	407	1017	578	439	3883	1959	1924	69.1	69.1	69.2	1554			
20	30	25	12	Daganbhuiyan union	2493	3464	18584	8427	10157	2220	1099	1121	2261	1137	1124	10743	4516	6227	62.6	62.4	62.7	4633			
20	30	25	38	Jailashkara union	5458	8067	41566	19544	22022	5257	2729	2528	5411	2671	2740	23716	10596	13120	61.1	61.7	60.6	9776			
20	30	25	56	Mathu Bhuiyan union	2702	3857	19588	9148	10440	2470	1213	1257	2439	1247	1192	11404	4993	6411	57.8	58.2	57.5	4818			
20	30	25	69	Purba Chandrapur union	4448	5039	24843	11417	13426	3140	1613	1527	3211	1613	1598	14368	6111	8257	61.9	62.3	61.5	6154			
20	30	25	73	Rajapur union	4590	6795	35212	15784	19428	4802	2429	2373	4798	2360	2438	19396	7994	11402	53.2	53.3	53.1	8603			
20	30	25	77	Ramnagar union	2802	3676	19553	9309	10244	2141	1091	1050	2244	1139	1105	11842	5442	6400	62.2	61.6	62.7	4760			
20	30	25	90	Sindurpur union	5703	6511	34519	15845	18674	4811	2433	2378	4761	2305	2456	19046	8259	10787	47.5	45.7	49.0	8237			
20	30	25	94	Yakubpur union	3671	5485	28457	13189	15268	3679	1867	1812	3574	1810	1764	16256	7035	9221	61.7	60.4	62.7	7008			
20	30	29		Feni Sadar Upazila Total	55894	97869	512646	254751	257895	60833	31317	29516	64415	33821	30594	300967	145252	155715	62.8	64.6	61.1	118337			
20	30	29		Feni Sadar Upazila Rural		66401	355675	172197	183478	42146	21615	20531	44956	23245	21711	208272	96576	111696	59.8	61.9	57.9	82999			
20	30	29		Feni Sadar Upazila Urban		31468	156971	82554	74417	18687	9702	8985	19459	10576	8883	92695	48676	44019	69.7	70.2	69.1	35338			
20	30	29		Feni Paurashava		31468	156971	82554	74417	18687	9702	8985	19459	10576	8883	92695	48676	44019	69.7	70.2	69.1	35338			
20	30	29	01	Ward No-01 Total		2036	10334	5641	4693	1114	576	538	1160	635	525	6595	3669	2926	78.0	79.0	76.8	2331			

Table U01: Area, Household, Population by Selected Age Groups, Literacy and Married Women

Division	Zila	Upazila	Union	Administrative Unit Residence Community	Area (in Acres)	Number of Household	Population															Literacy Rate 7 Years +			Married Women Aged 15-49 Years
							All Ages			Aged 5-9 Years			Aged 10-14 Years			Aged 18 Years +			Both Sex	Male	Female				
							Both Sex	Male	Female	Both Sex	Male	Female	Both Sex	Male	Female	Both Sex	Male	Female							
1	2	3	4	5	6	7	8	9	10	11	12	13	14	15	16	17	18	19	20	21	22	23			
20	30	29	02	Ward No-02 Total		1273	6359	3432	2927	589	306	283	616	321	295	4303	2335	1968	78.4	78.8	77.8	1468			
20	30	29	03	Ward No-03 Total		2945	13448	7149	6299	1551	790	761	1360	700	660	8274	4469	3805	62.4	63.6	61.1	3104			
20	30	29	04	Ward No-04 Total		845	4356	2301	2055	582	310	272	514	298	216	2504	1263	1241	58.2	59.2	57.0	980			
20	30	29	05	Ward No-05 Total		1660	7860	4077	3783	979	513	466	956	536	420	4603	2342	2261	60.9	59.9	61.9	1802			
20	30	29	06	Ward No-06 Total		1476	8120	4230	3890	838	445	393	954	438	516	4751	2563	2188	67.4	67.9	66.8	1664			
20	30	29	07	Ward No-07 Total		3238	14302	7658	6644	1725	908	817	1722	963	759	8527	4569	3958	70.9	70.4	71.5	3310			
20	30	29	08	Ward No-08 Total		1329	7350	3798	3552	967	526	441	1109	559	550	4045	2083	1962	65.1	66.5	63.5	1555			
20	30	29	09	Ward No-09 Total		2243	10887	5541	5346	1395	709	686	1457	792	665	6284	3174	3110	80.4	81.4	79.4	2453			
20	30	29	10	Ward No-10 Total		2122	10885	5625	5260	1414	760	654	1660	935	725	5985	2991	2994	78.3	78.9	77.6	2438			
20	30	29	11	Ward No-11 Total		953	4961	2509	2452	600	323	277	574	289	285	2856	1459	1397	69.6	69.6	69.5	1141			
20	30	29	12	Ward No-12 Total		2483	12767	6826	5941	1538	772	766	1640	953	687	7397	3939	3458	63.7	64.4	62.8	2837			
20	30	29	13	Ward No-13 Total		1767	9109	4966	4143	1103	593	510	1061	578	483	5465	3020	2445	57.6	58.4	56.8	1939			
20	30	29	14	Ward No-14 Total		1083	6155	3107	3048	676	321	355	724	367	357	3713	1886	1827	64.2	65.4	62.9	1393			
20	30	29	15	Ward No-15 Total		525	3065	1502	1563	319	148	171	354	187	167	1909	925	984	62.4	61.8	62.9	699			
20	30	29	16	Ward No-16 Total		2779	13165	6697	6468	1653	848	805	1898	1037	861	7289	3582	3707	79.8	79.8	79.8	3112			
20	30	29	17	Ward No-17 Total		1006	5076	2892	2184	549	284	265	537	299	238	3171	1874	1297	71.6	73.4	69.2	1036			
20	30	29	18	Ward No-18 Total		1705	8772	4603	4169	1095	570	525	1163	689	474	5024	2533	2491	68.6	69.5	67.7	2076			
20	30	29	20	Baligaon union	4204	6492	34665	16545	18120	4334	2289	2045	4560	2377	2183	19549	8750	10799	53.8	54.5	53.1	8072			
20	30	29	22	Dhalia union	4301	5946	30500	14703	15797	3541	1798	1743	3568	1786	1782	18229	8543	9686	65.2	67.0	63.6	7181			
20	30	29	23	Dharmapur union	3980	5482	32142	16674	15468	3953	2103	1850	4305	2335	1970	18645	9439	9206	61.6	62.9	60.3	6846			
20	30	29	25	Farhadnagar union	4187	4619	23346	10629	12717	3007	1541	1466	3047	1544	1503	13239	5548	7691	52.7	55.2	50.6	5603			
20	30	29	30	Fazilpur union	4278	5564	27828	12976	14852	3211	1582	1629	3436	1744	1692	16445	7192	9253	57.3	59.7	55.4	6733			
20	30	29	43	Kalidah union	4938	5609	31946	16938	15008	3431	1788	1643	3745	2003	1742	19672	10540	9132	69.3	72.7	65.4	6865			
20	30	29	47	Kazirbag union	4109	4485	23568	11529	12039	2718	1380	1338	2700	1340	1360	14242	6825	7417	63.5	65.4	61.7	5567			
20	30	29	51	Lemua union	3556	4272	22022	10478	11544	2552	1321	1231	2774	1455	1319	12961	5794	7167	61.5	63.7	59.6	5232			

Table U01: Area, Household, Population by Selected Age Groups, Literacy and Married Women

Division	Zila	Upazila	Union	Administrative Unit Residence Community	Area (in Acres)	Number of Household	Population															Literacy Rate 7 Years +			Married Women Aged 15-49 Years
							All Ages			Aged 5-9 Years			Aged 10-14 Years			Aged 18 Years +			Both Sex	Male	Female				
							Both Sex	Male	Female	Both Sex	Male	Female	Both Sex	Male	Female	Both Sex	Male	Female							
1	2	3	4	5	6	7	8	9	10	11	12	13	14	15	16	17	18	19	20	21	22	23			
20	30	29	60	Matlabi union	3610	4433	23749	11360	12389	2761	1407	1354	3258	1814	1444	13564	5954	7610	59.4	63.2	55.9	5588			
20	30	29	64	Panchgachhiya union	4585	7694	43468	20853	22615	5228	2616	2612	5434	2755	2679	25487	11750	13737	57.1	58.0	56.4	10225			
20	30	29	82	Sanua union	3324	4441	23354	11002	12352	2845	1459	1386	2990	1474	1516	13550	6087	7463	59.3	61.6	57.3	5715			
20	30	29	86	Sharshadi union	5482	7364	39087	18510	20577	4565	2331	2234	5139	2618	2521	22689	10154	12535	58.0	59.2	57.0	9372			
20	30	41		Fulgazi Upazila Total	25254	23494	119558	59497	60061	14066	7128	6938	14062	7141	6921	71873	35187	36686	60.0	62.0	58.1	27341			
20	30	41		Fulgazi Upazila Rural		22602	115105	57318	57787	13543	6880	6663	13542	6897	6645	69190	33879	35311	60.1	62.0	58.3	26288			
20	30	41		Fulgazi Upazila Other Urban		892	4453	2179	2274	523	248	275	520	244	276	2683	1308	1375	56.5	59.7	53.4	1053			
20	30	41	13	Amjadhat union	5914	4477	21511	9897	11614	2851	1461	1390	2617	1277	1340	12289	5299	6990	54.1	54.5	53.9	5309			
20	30	41	27	Anandapur union	2792	2751	13595	6462	7133	1615	816	799	1687	835	852	7994	3632	4362	57.7	57.0	58.3	3207			
20	30	41	54	Darbarpur union	2774	3272	17447	9038	8409	1891	910	981	1890	996	894	10917	5715	5202	63.8	67.2	60.1	3812			
20	30	41	67	Fulgazi union	6398	6140	32045	16470	15575	3627	1826	1801	3597	1786	1811	19721	10209	9512	60.3	63.0	57.6	7155			
20	30	41	74	G.M.Hat union	3027	2679	12670	6074	6596	1510	770	740	1692	934	758	7355	3266	4089	62.7	63.8	61.7	3015			
20	30	41	81	Munshirhat union	4347	4175	22290	11556	10734	2572	1345	1227	2579	1313	1266	13597	7066	6531	61.9	64.3	59.4	4843			
20	30	51		Parshuram Upazila Total	23663	20353	101062	47981	53081	13527	6995	6532	12926	6636	6290	57209	25469	31740	58.8	60.1	57.5	23477			
20	30	51		Parshuram Upazila Rural		14403	71371	33525	37846	9577	4948	4629	9304	4746	4558	40168	17534	22634	58.6	59.9	57.4	16595			
20	30	51		Parshuram Upazila Urban		5950	29691	14456	15235	3950	2047	1903	3622	1890	1732	17041	7935	9106	59.1	60.6	57.8	6882			
20	30	51		Parshuram Paurashava		5950	29691	14456	15235	3950	2047	1903	3622	1890	1732	17041	7935	9106	59.1	60.6	57.8	6882			
20	30	51	01	Ward No-01 Total		829	4228	2090	2138	602	320	282	475	241	234	2369	1123	1246	40.4	40.5	40.3	952			
20	30	51	02	Ward No-02 Total		430	2106	986	1120	329	156	173	271	141	130	1145	515	630	64.3	68.5	60.8	489			
20	30	51	03	Ward No-03 Total		777	3951	2001	1950	532	281	251	460	263	197	2260	1097	1163	67.9	69.7	66.0	877			
20	30	51	04	Ward No-04 Total		472	2376	1085	1291	293	151	142	326	163	163	1356	560	796	65.9	72.2	60.7	569			
20	30	51	05	Ward No-05 Total		1143	5306	2650	2656	682	362	320	576	281	295	3193	1564	1629	66.8	68.3	65.4	1263			
20	30	51	06	Ward No-06 Total		651	3301	1598	1703	404	205	199	418	240	178	1920	882	1038	57.5	57.4	57.6	767			
20	30	51	07	Ward No-07 Total		674	3371	1641	1730	431	217	214	462	241	221	1906	882	1024	56.8	59.8	54.1	777			
20	30	51	08	Ward No-08 Total		396	2086	1002	1084	296	156	140	270	133	137	1178	544	634	56.8	55.8	57.7	463			

Table U01: Area, Household, Population by Selected Age Groups, Literacy and Married Women

Division	Zila	Upazila	Union	Administrative Unit Residence Community	Area (in Acres)	Number of Household	Population															Literacy Rate 7 Years +			Married Women Aged 15-49 Years
							All Ages			Aged 5-9 Years			Aged 10-14 Years			Aged 18 Years +			Both Sex	Male	Female				
							Both Sex	Male	Female	Both Sex	Male	Female	Both Sex	Male	Female	Both Sex	Male	Female							
1	2	3	4	5	6	7	8	9	10	11	12	13	14	15	16	17	18	19	20	21	22	23			
20	30	51	09	Ward No-09 Total		578	2966	1403	1563	381	199	182	364	187	177	1714	768	946	57.1	55.3	58.7	725			
20	30	51	23	Chithalla union	6117	5067	25287	11936	13351	3429	1764	1665	3428	1841	1587	14048	6113	7935	58.7	59.9	57.7	5776			
20	30	51	40	Baksh Mohammad union	5913	4737	23459	11000	12459	3147	1617	1530	2961	1494	1467	13278	5788	7490	54.3	55.0	53.7	5440			
20	30	51	47	Mirzanagar union	6101	4599	22625	10589	12036	3001	1567	1434	2915	1411	1504	12842	5633	7209	62.9	65.2	61.0	5379			
20	30	94		Sonagazi Upazila Total	70400	50167	262547	123653	138894	35058	17925	17133	34971	17937	17034	146858	64375	82483	51.6	52.8	50.5	62496			
20	30	94		Sonagazi Upazila Rural		46234	241737	113373	128364	32330	16467	15863	32071	16373	15698	135239	59027	76212	50.7	51.9	49.7	57594			
20	30	94		Sonagazi Upazila Urban		3784	19866	9760	10106	2628	1408	1220	2783	1501	1282	11042	5026	6016	62.8	64.2	61.5	4690			
20	30	94		Sonagazi Upazila Other Urban		149	944	520	424	100	50	50	117	63	54	577	322	255	42.1	39.9	44.8	212			
20	30	94		Sonagazi Paurashava		3784	19866	9760	10106	2628	1408	1220	2783	1501	1282	11042	5026	6016	62.8	64.2	61.5	4690			
20	30	94	01	Ward No-01 Total		385	1976	937	1039	272	143	129	256	141	115	1111	480	631	54.2	54.8	53.7	474			
20	30	94	02	Ward No-02 Total		265	1502	720	782	214	113	101	193	94	99	832	376	456	63.5	64.8	62.4	334			
20	30	94	03	Ward No-03 Total		236	1397	751	646	209	124	85	268	178	90	648	292	356	74.4	73.5	75.4	289			
20	30	94	04	Ward No-04 Total		282	1678	885	793	214	118	96	249	139	110	920	464	456	56.5	56.9	56.2	321			
20	30	94	05	Ward No-05 Total		717	3408	1671	1737	431	234	197	401	193	208	2015	942	1073	66.2	68.5	64.1	882			
20	30	94	06	Ward No-06 Total		459	2514	1217	1297	296	154	142	365	190	175	1419	644	775	59.5	61.6	57.5	586			
20	30	94	07	Ward No-07 Total		384	1928	939	989	276	152	124	285	163	122	1014	435	579	79.7	83.4	76.3	479			
20	30	94	08	Ward No-08 Total		569	2789	1342	1447	349	176	173	396	203	193	1598	731	867	60.9	63.0	59.0	683			
20	30	94	09	Ward No-09 Total		487	2674	1298	1376	367	194	173	370	200	170	1485	662	823	55.4	54.5	56.1	642			
20	30	94	15	Amirabad union	10921	5766	30863	14481	16382	4203	2249	1954	3929	1920	2009	17226	7541	9685	50.1	50.0	50.3	7260			
20	30	94	19	Bagadana union	3337	4822	24032	10976	13056	3075	1537	1538	3218	1602	1616	13589	5696	7893	53.0	54.8	51.7	5837			
20	30	94	28	Char Chandia union	14271	7276	40592	19604	20988	5716	2905	2811	5708	3021	2687	22038	10020	12018	47.8	50.7	45.2	9148			
20	30	94	38	Char Darbesh union	12171	6193	32145	15170	16975	4776	2423	2353	4455	2346	2109	17317	7517	9800	46.3	48.0	44.9	7591			
20	30	94	47	Char Majlishpur union	4331	5293	27257	12401	14856	3425	1740	1685	3620	1873	1747	15436	6404	9032	53.9	55.0	53.1	6763			
20	30	94	57	Mangalkandi union	3156	4151	21164	10148	11016	2558	1297	1261	2575	1267	1308	12478	5761	6717	55.3	55.8	54.8	5125			
20	30	94	66	Matiganj union	3364	5032	26192	12254	13938	3362	1687	1675	3431	1751	1680	15014	6540	8474	51.7	52.6	50.9	6518			

Table U01: Area, Household, Population by Selected Age Groups, Literacy and Married Women

1	2	3	4	Administrative Unit Residence Community	6 Area (in Acres)	7 Number of Household	Population											Literacy Rate 7 Years +			23 Married Women Aged 15-49 Years	
							All Ages			Aged 5-9 Years			Aged 10-14 Years			Aged 18 Years +			20 Both Sex	21 Male		22 Female
							8 Both Sex	9 Male	10 Female	11 Both Sex	12 Male	13 Female	14 Both Sex	15 Male	16 Female	17 Both Sex	18 Male	19 Female				
20	30	94	76	Nawabpur union	6523	3551	18272	8334	9938	2296	1150	1146	2351	1185	1166	10409	4364	6045	55.5	57.3	54.0	4440
20	30	94	85	Sonagazi union	11008	4299	22164	10525	11639	3019	1529	1490	2901	1471	1430	12309	5506	6803	46.4	46.1	46.6	5124

Table U01: Area, Household, Population by Selected Age Groups, Literacy and Married Women

Division	Zila	Upazila	Union	Administrative Unit Residence Community	Area (in Acres)	Number of Household	Population															Literacy Rate 7 Years +			Married Women Aged 15-49 Years
							All Ages			Aged 5-9 Years			Aged 10-14 Years			Aged 18 Years +			Both Sex	Male	Female				
							Both Sex	Male	Female	Both Sex	Male	Female	Both Sex	Male	Female	Both Sex	Male	Female							
1	2	3	4	5	6	7	8	9	10	11	12	13	14	15	16	17	18	19	20	21	22	23			
20	46			Khagrachhari Zila Total	679333	133792	613917	313793	300124	85939	44077	41862	77266	39911	37355	349182	177049	172133	46.1	51.9	40.1	132094			
20	46			Khagrachhari Zila Rural		87522	398109	201700	196409	58324	29965	28359	49610	25393	24217	223549	111526	112023	40.1	46.0	34.1	85651			
20	46			Khagrachhari Zila Urban		20431	96045	50703	45342	11116	5609	5507	12310	6523	5787	57496	30739	26757	65.5	70.0	60.3	20512			
20	46			Khagrachhari Zila Other Urban		25839	119763	61390	58373	16499	8503	7996	15346	7995	7351	68137	34784	33353	49.9	55.5	44.0	25931			
20	46	43		Dighinala Upazila Total	171520	22464	103392	53054	50338	14463	7553	6910	13169	6764	6405	59545	30158	29387	46.2	52.9	39.1	22525			
20	46	43		Dighinala Upazila Rural		19192	87782	44886	42896	12512	6498	6014	11108	5686	5422	50406	25401	25005	43.2	50.1	36.0	19097			
20	46	43		Dighinala Upazila Other Urban		3272	15610	8168	7442	1951	1055	896	2061	1078	983	9139	4757	4382	62.4	67.7	56.6	3428			
20	46	43	15	Babuchhara union	53120	3054	14106	7311	6795	2001	1031	970	1604	824	780	8304	4277	4027	40.1	48.1	31.6	3078			
20	46	43	31	Boalkhali union	7680	4370	20483	10620	9863	2550	1360	1190	2597	1350	1247	12092	6258	5834	56.6	62.9	49.9	4492			
20	46	43	47	Dighinala union	10880	3017	13193	6660	6533	1645	870	775	1649	815	834	8032	3972	4060	46.2	54.6	37.7	2986			
20	46	43	63	Kabakhali union	11520	3315	15621	8048	7573	2106	1098	1008	2085	1080	1005	9010	4581	4429	49.2	55.8	42.3	3405			
20	46	43	79	Merung union	56320	8708	39989	20415	19574	6161	3194	2967	5234	2695	2539	22107	11070	11037	41.5	47.5	35.2	8564			
20	46	49		Khagrachhari Sadar Upazila Total	73617	24316	111833	58366	53467	14025	7210	6815	13171	6906	6265	66854	35063	31791	57.1	63.2	50.4	24173			
20	46	49		Khagrachhari Sadar Upazila Rural		9402	42399	21461	20938	5853	3034	2819	4740	2450	2290	24695	12257	12438	45.2	51.5	38.8	9283			
20	46	49		Khagrachhari Sadar Upazila Urban		10247	47278	25583	21695	4987	2506	2481	5724	3050	2674	29492	16396	13096	71.0	75.5	65.6	10129			
20	46	49		Khagrachhari Sadar Upazila Other		4667	22156	11322	10834	3185	1670	1515	2707	1406	1301	12667	6410	6257	48.6	55.6	41.3	4761			
20	46	49		Khagrachhari Paurashava		10247	47278	25583	21695	4987	2506	2481	5724	3050	2674	29492	16396	13096	71.0	75.5	65.6	10129			
20	46	49	01	Ward No-01 Total		1018	4869	2571	2298	359	170	189	537	280	257	3309	1797	1512	77.9	84.0	71.0	1064			
20	46	49	02	Ward No-02 Total		1366	6956	4069	2887	803	399	404	808	430	378	4315	2720	1595	66.0	72.4	56.1	1307			
20	46	49	03	Ward No-03 Total		1347	6173	3439	2734	684	347	337	743	422	321	3782	2143	1639	62.9	66.0	58.9	1299			
20	46	49	04	Ward No-04 Total		977	4073	2100	1973	431	225	206	460	222	238	2537	1318	1219	72.9	77.3	68.3	946			
20	46	49	05	Ward No-05 Total		1111	5397	3186	2211	585	299	286	735	434	301	3327	2051	1276	81.4	85.0	76.0	1073			
20	46	49	06	Ward No-06 Total		1156	5529	2764	2765	798	399	399	710	361	349	3090	1534	1556	51.9	55.4	48.4	1312			
20	46	49	07	Ward No-07 Total		1452	6619	3319	3300	588	304	284	873	440	433	4168	2083	2085	80.9	85.3	76.6	1516			
20	46	49	08	Ward No-08 Total		582	2205	1344	861	180	88	92	245	137	108	1495	969	526	70.4	73.8	64.9	375			

Table U01: Area, Household, Population by Selected Age Groups, Literacy and Married Women

Division	Zila	Upazila	Union	Administrative Unit Residence Community	Area (in Acres)	Number of Household	Population															Literacy Rate 7 Years +			Married Women Aged 15-49 Years
							All Ages			Aged 5-9 Years			Aged 10-14 Years			Aged 18 Years +			Both Sex	Male	Female				
							Both Sex	Male	Female	Both Sex	Male	Female	Both Sex	Male	Female	Both Sex	Male	Female							
1	2	3	4	5	6	7	8	9	10	11	12	13	14	15	16	17	18	19	20	21	22	23			
20	46	49	09	Ward No-09 Total		1238	5457	2791	2666	559	275	284	613	324	289	3469	1781	1688	74.3	79.3	69.2	1237			
20	46	49	15	Bhaibonchhara union	26880	4391	19619	9846	9773	2728	1398	1330	2231	1118	1113	11243	5556	5687	37.2	43.4	31.0	4304			
20	46	49	25	Golabari union	2304	2235	10991	5667	5324	1512	781	731	1384	733	651	6240	3211	3029	49.2	55.9	42.1	2324			
20	46	49	47	Kamalchhari union	14020	3031	13643	6953	6690	1832	960	872	1558	799	759	8188	4086	4102	54.1	60.3	47.6	3042			
20	46	49	63	Khagrachhari union	7680	1980	9137	4662	4475	1293	676	617	951	533	418	5264	2615	2649	48.8	55.0	42.5	1937			
20	46	49	75	Perachhara union	10114	2432	11165	5655	5510	1673	889	784	1323	673	650	6427	3199	3228	48.1	55.3	40.7	2437			
20	46	61		Lakshmichhari Upazila Total	54400	6084	25994	13384	12610	3795	1970	1825	3010	1592	1418	15076	7692	7384	35.2	43.1	26.7	5820			
20	46	61		Lakshmichhari Upazila Rural		5606	23907	12167	11740	3562	1836	1726	2773	1482	1291	13727	6855	6872	32.4	40.1	24.5	5417			
20	46	61		Lakshmichhari Upazila Other Urban		478	2087	1217	870	233	134	99	237	110	127	1349	837	512	64.8	71.4	55.0	403			
20	46	61	23	Barmachhari union	17920	1538	6664	3385	3279	1008	517	491	721	391	330	3895	1949	1946	27.8	35.2	20.0	1550			
20	46	61	47	Dulyatali union	15360	1773	7613	3878	3735	1137	590	547	905	476	429	4261	2127	2134	31.0	37.0	24.6	1663			
20	46	61	71	Lakshmichhari union	21120	2773	11717	6121	5596	1650	863	787	1384	725	659	6920	3616	3304	42.0	51.1	31.9	2607			
20	46	65		Mahalchhari Upazila Total	62080	11282	50757	26359	24398	6963	3569	3394	5883	3030	2853	29920	15554	14366	44.4	50.9	37.4	11159			
20	46	65		Mahalchhari Upazila Rural		9096	40508	20833	19675	5697	2939	2758	4690	2415	2275	23596	11995	11601	39.9	45.8	33.6	8989			
20	46	65		Mahalchhari Upazila Other Urban		2186	10249	5526	4723	1266	630	636	1193	615	578	6324	3559	2765	61.7	69.1	52.7	2170			
20	46	65	15	Kayangghat union	12800	1849	7941	4095	3846	991	502	489	854	432	422	4895	2532	2363	41.9	48.3	35.0	1839			
20	46	65	31	Mahalchhari union	10880	3635	16347	8647	7700	2142	1097	1045	1914	1004	910	9949	5364	4585	52.7	59.4	45.1	3595			
20	46	65	47	Maschhari union	9600	2514	11200	5697	5503	1671	873	798	1415	727	688	6224	3095	3129	43.2	48.7	37.7	2485			
20	46	65	63	Mubachhari union	12160	1558	6939	3561	3378	849	446	403	699	356	343	4392	2217	2175	48.0	54.0	41.8	1577			
20	46	65	79	Sindukhari union	16000	1726	8330	4359	3971	1310	651	659	1001	511	490	4460	2346	2114	28.0	35.6	19.7	1663			
20	46	67		Manikchhari Upazila Total	41600	13335	61589	30939	30650	9772	4981	4791	8276	4297	3979	32544	15976	16568	40.7	44.1	37.3	13053			
20	46	67		Manikchhari Upazila Rural		5714	26813	13441	13372	4401	2235	2166	3561	1841	1720	14040	6893	7147	35.2	38.5	31.9	5566			
20	46	67		Manikchhari Upazila Other Urban		7621	34776	17498	17278	5371	2746	2625	4715	2456	2259	18504	9083	9421	44.9	48.3	41.5	7487			
20	46	67	19	Batnatali union	16000	2701	12681	6323	6358	1997	993	1004	1686	858	828	6718	3323	3395	37.1	39.7	34.5	2644			
20	46	67	42	Juggachhala union		2409	11356	5701	5655	1967	1019	948	1522	788	734	5820	2815	3005	37.4	41.6	33.2	2359			

----- National Series: Union Statistics -----

Table U01: Area, Household, Population by Selected Age Groups, Literacy and Married Women

Division	Zila	Upazila	Union	Administrative Unit Residence Community	Area (in Acres)	Number of Household	Population															Literacy Rate 7 Years +			Married Women Aged 15-49 Years
							All Ages			Aged 5-9 Years			Aged 10-14 Years			Aged 18 Years +			Both Sex	Male	Female				
							Both Sex	Male	Female	Both Sex	Male	Female	Both Sex	Male	Female	Both Sex	Male	Female							
1	2	3	4	5	6	7	8	9	10	11	12	13	14	15	16	17	18	19	20	21	22	23			
20	46	67	63	Manikchhari union	25600	4847	21598	11021	10577	3287	1701	1586	2837	1488	1349	11658	5834	5824	48.7	52.2	45.1	4671			
20	46	67	87	Tintahari union		3378	15954	7894	8060	2521	1268	1253	2231	1163	1068	8348	4004	4344	35.1	38.0	32.3	3379			
20	46	70		Matiranga Upazila Total	122416	27251	126477	63695	62782	18817	9606	9211	17080	8675	8405	68805	34099	34706	44.2	49.0	39.3	26639			
20	46	70		Matiranga Upazila Rural		22228	102564	51440	51124	15707	8023	7684	13700	6883	6817	55423	27314	28109	40.3	45.3	35.3	21494			
20	46	70		Matiranga Upazila Urban		5023	23913	12255	11658	3110	1583	1527	3380	1792	1588	13382	6785	6597	60.4	64.3	56.3	5145			
20	46	70		Matiranga Paurashava		5023	23913	12255	11658	3110	1583	1527	3380	1792	1588	13382	6785	6597	60.4	64.3	56.3	5145			
20	46	70	01	Ward No-01 Total		476	2023	952	1071	313	154	159	273	136	137	1068	478	590	50.3	57.8	43.7	436			
20	46	70	02	Ward No-02 Total		678	3335	1698	1637	468	227	241	473	248	225	1836	931	905	57.3	59.5	55.1	694			
20	46	70	03	Ward No-03 Total		425	2121	1062	1059	294	145	149	326	175	151	1172	576	596	67.4	71.0	63.8	486			
20	46	70	04	Ward No-04 Total		714	3612	1796	1816	528	273	255	525	266	259	1891	941	950	42.6	42.5	42.8	745			
20	46	70	05	Ward No-05 Total		571	2637	1375	1262	294	154	140	396	226	170	1503	752	751	65.0	69.5	60.0	582			
20	46	70	06	Ward No-06 Total		402	1930	1073	857	221	127	94	211	104	107	1183	670	513	73.7	77.9	68.4	408			
20	46	70	07	Ward No-07 Total		585	2397	1255	1142	270	134	136	333	163	170	1398	731	667	73.0	79.0	66.7	530			
20	46	70	08	Ward No-08 Total		588	3079	1667	1412	371	192	179	439	247	192	1789	987	802	62.7	67.5	56.8	629			
20	46	70	09	Ward No-09 Total		584	2779	1377	1402	351	177	174	404	227	177	1542	719	823	60.6	63.3	58.0	635			
20	46	70	13	Amtali union		1863	8326	4155	4171	1350	697	653	1142	588	554	4350	2127	2223	39.5	43.5	35.5	1750			
20	46	70	17	Baranal union	9600	2053	9586	4941	4645	1316	730	586	1308	645	663	5415	2749	2666	38.1	42.7	33.3	1965			
20	46	70	23	Belchhari union	11520	2867	12982	6388	6594	1989	966	1023	1648	808	840	7025	3474	3551	43.5	48.3	38.9	2762			
20	46	70	35	Guimara union	22400	3171	14939	7618	7321	2210	1117	1093	1796	955	841	8341	4217	4124	39.8	44.7	34.7	3063			
20	46	70	47	Gumti union	25600	2834	12316	6147	6169	1926	999	927	1744	865	879	6515	3107	3408	40.8	44.9	36.9	2673			
20	46	70	59	Matiranga union	33920	2508	12136	6160	5976	2111	1075	1036	1332	656	676	6407	3263	3144	32.3	40.6	23.7	2439			
20	46	70	76	Tubalchhari union	7680	3912	18344	9072	9272	2674	1354	1320	2781	1407	1374	9883	4729	5154	43.2	47.1	39.4	3947			
20	46	70	83	Taindang union	10880	3020	13935	6959	6976	2131	1085	1046	1949	959	990	7487	3648	3839	42.0	47.9	36.3	2895			
20	46	77		Panchhari Upazila Total	82560	14154	62198	31352	30846	7803	3919	3884	7650	3968	3682	37069	18593	18476	42.3	48.7	35.7	13935			
20	46	77		Panchhari Upazila Rural		8982	39492	19825	19667	5143	2586	2557	4774	2487	2287	23422	11631	11791	38.0	44.5	31.5	8789			

----- National Series: Union Statistics -----

Table U01: Area, Household, Population by Selected Age Groups, Literacy and Married Women

Division	Zila	Upazila	Union	Administrative Unit Residence Community	Area (in Acres)	Number of Household	Population															Literacy Rate 7 Years +			Married Women Aged 15-49 Years
							All Ages			Aged 5-9 Years			Aged 10-14 Years			Aged 18 Years +			Both Sex	Male	Female				
							Both Sex	Male	Female	Both Sex	Male	Female	Both Sex	Male	Female	Both Sex	Male	Female							
1	2	3	4	5	6	7	8	9	10	11	12	13	14	15	16	17	18	19	20	21	22	23			
20	46	77		Panchhari Upazila Other Urban		5172	22706	11527	11179	2660	1333	1327	2876	1481	1395	13647	6962	6685	49.6	55.7	43.1	5146			
20	46	77	19	Chengi union	14720	1837	8029	4037	3992	900	438	462	936	493	443	5048	2551	2497	37.1	45.3	28.8	1851			
20	46	77	38	Latiban union	27520	1900	8349	4241	4108	1071	524	547	1009	520	489	4968	2522	2446	36.9	43.3	30.2	1823			
20	46	77	57	Logang union	19840	2647	11634	5837	5797	1539	776	763	1347	693	654	6995	3486	3509	40.2	47.0	33.4	2638			
20	46	77	76	Panchhari union	20480	5172	22706	11527	11179	2660	1333	1327	2876	1481	1395	13647	6962	6685	49.6	55.7	43.1	5146			
20	46	77	89	Ulta Chari union	10240	2598	11480	5710	5770	1633	848	785	1482	781	701	6411	3072	3339	37.2	42.3	32.3	2477			
20	46	80		Ramgarh Upazila Total	71140	14906	71677	36644	35033	10301	5269	5032	9027	4679	4348	39369	19914	19455	44.9	49.9	39.8	14790			
20	46	80		Ramgarh Upazila Rural		7302	34644	17647	16997	5449	2814	2635	4264	2149	2115	18240	9180	9060	36.5	41.6	31.2	7016			
20	46	80		Ramgarh Upazila Urban		5161	24854	12865	11989	3019	1520	1499	3206	1681	1525	14622	7558	7064	59.6	64.2	54.6	5238			
20	46	80		Ramgarh Upazila Other Urban		2443	12179	6132	6047	1833	935	898	1557	849	708	6507	3176	3331	36.8	41.1	32.4	2536			
20	46	80		Ramgarh Paurashava		5161	24854	12865	11989	3019	1520	1499	3206	1681	1525	14622	7558	7064	59.6	64.2	54.6	5238			
20	46	80	01	Ward No-01 Total		549	2535	1196	1339	338	166	172	352	170	182	1399	639	760	53.8	58.0	50.0	571			
20	46	80	02	Ward No-02 Total		425	1878	895	983	213	98	115	229	116	113	1151	551	600	69.8	73.6	66.3	415			
20	46	80	03	Ward No-03 Total		648	3093	1591	1502	353	176	177	388	217	171	1843	920	923	57.6	61.3	53.8	666			
20	46	80	04	Ward No-04 Total		695	3019	1539	1480	343	180	163	385	195	190	1839	937	902	65.4	70.2	60.3	667			
20	46	80	05	Ward No-05 Total		505	2562	1302	1260	321	144	177	355	176	179	1478	765	713	56.4	64.2	48.3	533			
20	46	80	06	Ward No-06 Total		335	1724	988	736	220	110	110	183	100	83	1076	658	418	60.9	70.5	46.8	318			
20	46	80	07	Ward No-07 Total		715	3706	1916	1790	474	253	221	529	267	262	2078	1062	1016	52.3	56.3	48.0	752			
20	46	80	08	Ward No-08 Total		657	3519	1894	1625	415	212	203	460	258	202	2062	1107	955	54.5	55.6	53.2	717			
20	46	80	09	Ward No-09 Total		632	2818	1544	1274	342	181	161	325	182	143	1696	919	777	71.4	76.2	65.6	599			
20	46	80	38	Hapchhari union	21760	4438	20933	10815	10118	3176	1668	1508	2531	1328	1203	11278	5739	5539	39.1	43.9	34.1	4259			
20	46	80	57	Pathachhara union	20480	2709	12929	6457	6472	2115	1062	1053	1649	782	867	6597	3255	3342	33.0	38.6	27.5	2602			
20	46	80	76	Ramgarh union	17280	2598	12961	6507	6454	1991	1019	972	1641	888	753	6872	3362	3510	36.0	40.3	31.6	2691			

Table U01: Area, Household, Population by Selected Age Groups, Literacy and Married Women

Division	Zila	Upazila	Union	Administrative Unit Residence Community	Area (in Acres)	Number of Household	Population															Literacy Rate 7 Years +			Married Women Aged 15-49 Years
							All Ages			Aged 5-9 Years			Aged 10-14 Years			Aged 18 Years +			Both Sex	Male	Female				
							Both Sex	Male	Female	Both Sex	Male	Female	Both Sex	Male	Female	Both Sex	Male	Female							
1	2	3	4	5	6	7	8	9	10	11	12	13	14	15	16	17	18	19	20	21	22	23			
20	51			Lakshmipur Zila Total	355930	365339	1729188	827780	901408	252821	129767	123054	224791	114814	109977	946826	427828	518998	49.4	48.9	49.8	407749			
20	51			Lakshmipur Zila Rural		310138	1466191	698234	767957	218662	112118	106544	191168	97341	93827	796139	355971	440168	47.7	46.9	48.4	346108			
20	51			Lakshmipur Zila Urban		37392	182659	90687	91972	22608	11674	10934	22896	11890	11006	106503	51589	54914	61.6	62.7	60.6	42807			
20	51			Lakshmipur Zila Other Urban		17809	80338	38859	41479	11551	5975	5576	10727	5583	5144	44184	20268	23916	52.4	52.7	52.2	18834			
20	51	33		Kamalnagar Upazila Total	77805	46092	222915	111245	111670	39044	20436	18608	29411	15616	13795	112662	53099	59563	30.7	32.2	29.3	48541			
20	51	33		Kamalnagar Upazila Rural		43377	210168	104962	105206	36999	19350	17649	27787	14784	13003	105869	49923	55946	30.1	31.6	28.7	45679			
20	51	33		Kamalnagar Upazila Other Urban		2715	12747	6283	6464	2045	1086	959	1624	832	792	6793	3176	3617	41.0	42.7	39.4	2862			
20	51	33	47	Char Falcon union	6175	3757	18401	9127	9274	2988	1581	1407	2463	1269	1194	9684	4600	5084	40.0	41.3	38.7	3984			
20	51	33	63	Char Kadira union	9880	4451	23735	11623	12112	4386	2218	2168	3208	1655	1553	11398	5265	6133	21.2	22.8	19.7	4928			
20	51	33	71	Char Kalkini union	9880	5744	30357	15760	14597	5610	2944	2666	4087	2273	1814	14687	7342	7345	24.2	25.5	22.8	6161			
20	51	33	79	Char Lawrence union	8398	5088	22881	11229	11652	3703	1913	1790	3266	1694	1572	11850	5435	6415	33.3	35.1	31.5	5301			
20	51	33	81	Char Martin union	8892	5516	25157	12386	12771	5035	2640	2395	3123	1691	1432	12035	5377	6658	24.1	26.1	22.2	5553			
20	51	33	83	Hajirhat union	6669	5966	29284	14270	15014	4599	2369	2230	3633	1847	1786	15946	7371	8575	45.1	47.9	42.6	6744			
20	51	33	87	Patarir Hat union	5681	4082	20749	10663	10086	3516	1821	1695	2894	1517	1377	10508	5274	5234	26.7	27.1	26.2	4141			
20	51	33	91	Torabgang union	9880	5083	21042	9948	11094	3723	1980	1743	2703	1408	1295	10698	4566	6132	34.9	37.3	32.9	5217			
20	51	33	95	Saheberhat union	12350	6405	31309	16239	15070	5484	2970	2514	4034	2262	1772	15856	7869	7987	27.8	28.5	27.0	6512			
20	51	43		Lakshmipur Sadar Upazila Total	118699	144228	684425	325234	359191	94690	48562	46128	88340	44912	43428	382442	171211	211231	51.9	51.2	52.5	165024			
20	51	43		Lakshmipur Sadar Upazila Rural		126519	598139	281626	316513	84389	43237	41152	77815	39378	38437	331373	145899	185474	50.2	49.0	51.2	144899			
20	51	43		Lakshmipur Sadar Upazila Urban		17009	83112	42162	40950	9875	5109	4766	10137	5335	4802	49239	24538	24701	63.9	65.5	62.2	19313			
20	51	43		Lakshmipur Sadar Upazila Other		700	3174	1446	1728	426	216	210	388	199	189	1830	774	1056	63.4	64.0	62.8	812			
20	51	43		Lakshmipur Paurashava		17009	83112	42162	40950	9875	5109	4766	10137	5335	4802	49239	24538	24701	63.9	65.5	62.2	19313			
20	51	43	01	Ward No-01 Total		1450	6787	3345	3442	863	450	413	863	447	416	3911	1884	2027	71.8	73.3	70.3	1608			
20	51	43	02	Ward No-02 Total		1633	8266	4127	4139	1063	559	504	1067	570	497	4765	2312	2453	62.6	63.4	61.9	1893			
20	51	43	03	Ward No-03 Total		1499	7423	3776	3647	825	442	383	847	414	433	4515	2275	2240	51.0	51.1	51.0	1745			
20	51	43	04	Ward No-04 Total		1162	5820	2927	2893	709	375	334	685	370	315	3346	1616	1730	51.4	50.1	52.6	1350			

Table U01: Area, Household, Population by Selected Age Groups, Literacy and Married Women

Division	Zila	Upazila	Union	Administrative Unit Residence Community	Area (in Acres)	Number of Household	Population															Literacy Rate 7 Years +			Married Women Aged 15-49 Years
							All Ages			Aged 5-9 Years			Aged 10-14 Years			Aged 18 Years +			Both Sex	Male	Female				
							Both Sex	Male	Female	Both Sex	Male	Female	Both Sex	Male	Female	Both Sex	Male	Female							
1	2	3	4	5	6	7	8	9	10	11	12	13	14	15	16	17	18	19	20	21	22	23			
20	51	43	05	Ward No-05 Total		1162	5714	2909	2805	624	290	334	557	275	282	3656	1904	1752	70.3	71.9	68.7	1275			
20	51	43	06	Ward No-06 Total		1645	7932	4043	3889	976	518	458	1019	573	446	4686	2311	2375	74.7	77.5	71.9	1882			
20	51	43	07	Ward No-07 Total		1844	8698	4468	4230	942	491	451	1047	556	491	5274	2657	2617	77.3	79.0	75.5	2024			
20	51	43	08	Ward No-08 Total		1461	7069	3528	3541	823	409	414	966	531	435	4028	1934	2094	54.1	56.0	52.2	1693			
20	51	43	09	Ward No-09 Total		1301	6477	3337	3140	824	462	362	845	449	396	3739	1824	1915	54.4	57.4	51.3	1501			
20	51	43	10	Ward No-10 Total		1544	7492	3805	3687	890	425	465	972	511	461	4350	2207	2143	70.2	73.1	67.2	1694			
20	51	43	11	Ward No-11 Total		1237	6294	3402	2892	711	371	340	674	341	333	3981	2216	1765	60.9	62.6	58.9	1372			
20	51	43	12	Ward No-12 Total		1071	5140	2495	2645	625	317	308	595	298	297	2988	1398	1590	60.9	62.4	59.4	1276			
20	51	43	13	Bangakha union	4336	5898	28140	13456	14684	3715	1850	1865	3467	1786	1681	16150	7364	8786	55.1	53.9	56.1	6925			
20	51	43	14	Basikpur union	4554	6190	28713	12710	16003	3777	1896	1881	3814	1842	1972	16273	6635	9638	64.4	60.4	67.4	7305			
20	51	43	15	Bhabaniganj union	9560	8284	40666	19664	21002	6210	3119	3091	5471	2783	2688	21599	9914	11685	33.8	33.7	34.0	9449			
20	51	43	20	Chandraganj union	4413	6899	35003	16525	18478	4554	2302	2252	4562	2321	2241	19986	8837	11149	65.7	64.8	66.5	8446			
20	51	43	23	Charramani Mohan union	16906	5844	27945	14359	13586	4738	2411	2327	3529	1904	1625	14329	7168	7161	17.9	19.1	16.6	5853			
20	51	43	25	Charsai union	4521	5858	28987	13101	15886	4345	2269	2076	4113	2094	2019	15238	6164	9074	53.6	51.3	55.4	7000			
20	51	43	30	Char Ruhita union	6737	8535	37362	17704	19658	5471	2800	2671	4393	2201	2192	21183	9532	11651	33.1	32.9	33.2	9216			
20	51	43	35	Dalal Bazar union	3483	7566	33821	15566	18255	4024	2037	1987	4070	2018	2052	20038	8678	11360	53.3	52.5	53.9	8862			
20	51	43	40	Datta Para union	4691	6575	32353	15156	17197	4332	2343	1989	4246	2182	2064	18182	7813	10369	63.1	61.2	64.7	7770			
20	51	43	45	Dighali union	4258	5140	24839	11347	13492	3485	1762	1723	3461	1706	1755	13570	5701	7869	49.7	47.4	51.5	5977			
20	51	43	50	Hajir Para union	3580	5496	26426	12129	14297	3368	1739	1629	3567	1835	1732	14910	6299	8611	64.1	63.0	65.1	6515			
20	51	43	55	Kushakhali union	8324	6208	31213	15564	15649	5352	2787	2565	4020	2075	1945	15666	7424	8242	27.9	26.9	28.8	6725			
20	51	43	60	Laharkandi union	4254	6237	28986	13756	15230	4077	2127	1950	3822	1849	1973	16231	7325	8906	45.1	44.9	45.4	7029			
20	51	43	70	Mandari union	5367	7194	34775	16671	18104	4872	2531	2341	4636	2348	2288	19360	8761	10599	50.8	49.6	51.9	8490			
20	51	43	75	Uttar Hamchadi union	5564	6920	32030	14570	17460	4110	2078	2032	4085	2030	2055	18382	7774	10608	69.8	69.8	69.9	8155			
20	51	43	80	Parbatnagar union	3020	4131	18060	8189	9871	2259	1107	1152	2245	1083	1162	10638	4561	6077	65.6	65.1	66.0	4755			
20	51	43	85	Shak Char union	2173	3506	15239	7386	7853	2323	1237	1086	1794	925	869	8543	3854	4689	33.5	34.3	32.8	3771			

Table U01: Area, Household, Population by Selected Age Groups, Literacy and Married Women

Division	Zila	Upazila	Union	Administrative Unit Residence Community	Area (in Acres)	Number of Household	Population															Literacy Rate 7 Years +			Married Women Aged 15-49 Years
							All Ages			Aged 5-9 Years			Aged 10-14 Years			Aged 18 Years +			Both Sex	Male	Female				
							Both Sex	Male	Female	Both Sex	Male	Female	Both Sex	Male	Female	Both Sex	Male	Female							
1	2	3	4	5	6	7	8	9	10	11	12	13	14	15	16	17	18	19	20	21	22	23			
20	51	43	87	Tiariganj union	7940	5561	26911	13076	13835	4407	2253	2154	3627	1956	1671	13809	6246	7563	36.1	37.3	35.0	6216			
20	51	43	89	Tum Char union	3396	4816	21797	10506	11291	3303	1741	1562	3016	1586	1430	11671	5166	6505	42.0	45.1	39.3	5128			
20	51	43	90	Dakshin Hamchadi union	3598	5878	26351	11953	14398	3233	1666	1567	3360	1608	1752	15390	6531	8859	65.4	65.4	65.3	6836			
20	51	43	95	Uttar Joypur union	3234	4483	21696	9684	12012	2860	1398	1462	2905	1445	1460	12055	4926	7129	65.5	63.8	66.8	5288			
20	51	58		Roypur Upazila Total	48428	60090	275160	132284	142876	37076	18757	18319	35578	17908	17670	156972	72508	84464	51.1	50.9	51.3	65752			
20	51	58		Roypur Upazila Rural		47135	215808	104162	111646	29851	15076	14775	27873	13963	13910	122305	56814	65491	47.9	47.8	48.0	50884			
20	51	58		Roypur Upazila Urban		6593	30756	15065	15691	3716	1956	1760	3890	2031	1859	18078	8556	9522	60.8	60.9	60.7	7517			
20	51	58		Roypur Upazila Other Urban		6362	28596	13057	15539	3509	1725	1784	3815	1914	1901	16589	7138	9451	64.7	64.2	65.1	7351			
20	51	58		Roypur Paurashava		6593	30756	15065	15691	3716	1956	1760	3890	2031	1859	18078	8556	9522	60.8	60.9	60.7	7517			
20	51	58	01	Ward No-01 Total		1035	4428	2132	2296	549	292	257	558	280	278	2575	1194	1381	59.6	59.4	59.8	1091			
20	51	58	02	Ward No-02 Total		743	3544	1656	1888	427	220	207	436	225	211	2087	914	1173	60.6	58.9	62.1	899			
20	51	58	03	Ward No-03 Total		1030	4482	2263	2219	541	290	251	551	288	263	2677	1323	1354	68.2	68.1	68.3	1085			
20	51	58	04	Ward No-04 Total		527	2707	1450	1257	321	169	152	324	191	133	1651	875	776	63.1	64.6	61.3	631			
20	51	58	05	Ward No-05 Total		737	3410	1604	1806	423	207	216	434	225	209	1991	897	1094	49.0	48.4	49.6	863			
20	51	58	06	Ward No-06 Total		814	3877	1929	1948	421	205	216	450	236	214	2393	1193	1200	65.5	66.0	65.1	905			
20	51	58	07	Ward No-07 Total		864	4113	1954	2159	495	254	241	546	274	272	2368	1078	1290	56.4	56.8	55.9	1013			
20	51	58	08	Ward No-08 Total		515	2642	1317	1325	341	202	139	406	227	179	1420	643	777	64.3	65.6	63.0	620			
20	51	58	09	Ward No-09 Total		328	1553	760	793	198	117	81	185	85	100	916	439	477	58.8	55.9	61.4	410			
20	51	58	11	Bamni union		5816	25028	11394	13634	3178	1607	1571	3068	1525	1543	14611	6158	8453	63.6	63.7	63.5	6620			
20	51	58	23	North Char Ababil union	3384	5903	26589	12896	13693	3745	1911	1834	3470	1709	1761	14985	6999	7986	47.2	48.3	46.1	6130			
20	51	58	28	South Char Ababil union	4029	5437	23339	11039	12300	3128	1544	1584	3037	1470	1567	13389	6088	7301	47.5	48.0	46.9	5759			
20	51	58	35	North Char Bangshi union	12079	7892	36710	17599	19111	5998	3015	2983	4870	2345	2525	19268	8850	10418	35.1	33.8	36.2	8013			
20	51	58	38	South Char Bangshi union	6987	5751	27051	13630	13421	4533	2371	2162	3793	1998	1795	14153	6854	7299	32.4	32.2	32.7	5826			
20	51	58	47	Char Mohana union	5985	5345	25399	12783	12616	3072	1483	1589	3162	1616	1546	15129	7623	7506	49.5	50.8	48.3	5818			
20	51	58	52	Char Pata union	1936	3280	14866	6814	8052	1906	956	950	1898	975	923	8636	3700	4936	58.0	57.0	58.8	3774			

Table U01: Area, Household, Population by Selected Age Groups, Literacy and Married Women

Division	Zila	Upazila	Union	Administrative Unit Residence Community	Area (in Acres)	Number of Household	Population															Literacy Rate 7 Years +			Married Women Aged 15-49 Years
							All Ages			Aged 5-9 Years			Aged 10-14 Years			Aged 18 Years +			Both Sex	Male	Female				
							Both Sex	Male	Female	Both Sex	Male	Female	Both Sex	Male	Female	Both Sex	Male	Female							
1	2	3	4	5	6	7	8	9	10	11	12	13	14	15	16	17	18	19	20	21	22	23			
20	51	58	59	Keroa union	4140	6799	30668	14035	16633	3820	1901	1919	4175	2117	2058	17685	7594	10091	65.5	64.7	66.1	7837			
20	51	58	71	Roypur union	1649	2447	11704	5771	5933	1464	740	724	1471	754	717	6924	3320	3604	48.8	48.3	49.2	2788			
20	51	58	83	Sonapur union	2309	4827	23050	11258	11792	2516	1273	1243	2744	1368	1376	14114	6766	7348	57.4	58.3	56.5	5670			
20	51	65		Ramganj Upazila Total	41838	59285	285686	130568	155118	36812	18438	18374	37436	18672	18764	162160	69135	93025	64.2	62.7	65.4	70955			
20	51	65		Ramganj Upazila Rural		50230	240911	109063	131848	31342	15661	15681	31685	15744	15941	136226	57095	79131	64.4	62.6	65.8	60271			
20	51	65		Ramganj Upazila Urban		9055	44775	21505	23270	5470	2777	2693	5751	2928	2823	25934	12040	13894	63.1	63.2	63.0	10684			
20	51	65		Ramganj Paurashava		9055	44775	21505	23270	5470	2777	2693	5751	2928	2823	25934	12040	13894	63.1	63.2	63.0	10684			
20	51	65	01	Ward No-01 Total		1200	6146	3008	3138	791	419	372	802	397	405	3473	1622	1851	59.9	58.9	60.8	1462			
20	51	65	02	Ward No-02 Total		987	4798	2250	2548	552	261	291	610	322	288	2877	1299	1578	58.3	58.4	58.2	1197			
20	51	65	03	Ward No-03 Total		1248	5900	2867	3033	729	393	336	759	385	374	3422	1619	1803	68.3	70.1	66.5	1406			
20	51	65	04	Ward No-04 Total		974	5029	2323	2706	709	357	352	688	343	345	2723	1191	1532	45.9	42.7	48.6	1145			
20	51	65	05	Ward No-05 Total		872	4347	2241	2106	506	251	255	534	275	259	2624	1365	1259	66.0	65.6	66.4	993			
20	51	65	06	Ward No-06 Total		710	3655	1668	1987	413	197	216	452	213	239	2163	968	1195	65.6	66.4	65.0	901			
20	51	65	07	Ward No-07 Total		991	4872	2305	2567	581	310	271	601	290	311	2807	1253	1554	62.4	63.1	61.8	1175			
20	51	65	08	Ward No-08 Total		709	3594	1729	1865	419	212	207	498	309	189	2024	894	1130	65.4	64.4	66.4	859			
20	51	65	09	Ward No-09 Total		1364	6434	3114	3320	770	377	393	807	394	413	3821	1829	1992	73.8	75.2	72.5	1546			
20	51	65	13	Bhadur union	2468	3797	18954	8781	10173	2413	1270	1143	2403	1230	1173	10761	4616	6145	55.7	53.0	58.0	4699			
20	51	65	14	Bhatra union	4218	5278	26041	11859	14182	3519	1759	1760	3440	1730	1710	14572	6097	8475	66.2	64.6	67.5	6555			
20	51	65	19	Bholakot union	4198	5936	29287	13487	15800	3762	1899	1863	3834	1911	1923	16726	7217	9509	66.9	64.8	68.7	7252			
20	51	65	23	Chandipur union	4698	6300	29233	13322	15911	3806	1865	1941	3958	1970	1988	16512	7073	9439	59.2	57.8	60.4	7115			
20	51	65	33	Darbeshpur union	3227	4207	20095	8994	11101	2490	1210	1280	2601	1291	1310	11540	4807	6733	65.7	64.4	66.8	5041			
20	51	65	38	Ichhapur union	3661	4930	22725	10127	12598	3077	1550	1527	3020	1488	1532	12694	5135	7559	58.9	56.9	60.5	5750			
20	51	65	42	Kanchanpur union	3444	5057	24080	11042	13038	2999	1489	1510	3029	1524	1505	13837	5948	7889	60.8	59.1	62.3	6017			
20	51	65	47	Karpara union	3798	4875	23022	10214	12808	3114	1548	1566	3047	1490	1557	12904	5239	7665	68.3	66.7	69.6	6005			
20	51	65	57	Lamchar union	4033	4915	23118	10284	12834	2879	1436	1443	3047	1472	1575	13195	5418	7777	73.6	72.6	74.3	5720			

Table U01: Area, Household, Population by Selected Age Groups, Literacy and Married Women

Division	Zila	Upazila	Union	Administrative Unit Residence Community	Area (in Acres)	Number of Household	Population															Literacy Rate 7 Years +			Married Women Aged 15-49 Years
							All Ages			Aged 5-9 Years			Aged 10-14 Years			Aged 18 Years +			Both Sex	Male	Female				
							Both Sex	Male	Female	Both Sex	Male	Female	Both Sex	Male	Female	Both Sex	Male	Female				Both Sex	Male	Female	
1	2	3	4	5	6	7	8	9	10	11	12	13	14	15	16	17	18	19	20	21	22	23			
20	51	65	66	Noagaon union	3554	4935	24356	10953	13403	3283	1635	1648	3306	1638	1668	13485	5545	7940	67.7	66.1	68.9	6117			
20	51	73		Ramgati Upazila Total	69160	55644	261002	128449	132553	45199	23574	21625	34026	17706	16320	132590	61875	70715	39.3	40.4	38.3	57477			
20	51	73		Ramgati Upazila Rural		42877	201165	98421	102744	36081	18794	17287	26008	13472	12536	100366	46240	54126	36.6	37.4	35.9	44375			
20	51	73		Ramgati Upazila Urban		4735	24016	11955	12061	3547	1832	1715	3118	1596	1522	13252	6455	6797	51.9	53.8	50.0	5293			
20	51	73		Ramgati Upazila Other Urban		8032	35821	18073	17748	5571	2948	2623	4900	2638	2262	18972	9180	9792	45.1	46.6	43.7	7809			
20	51	73		Ramgati Paurashava		4735	24016	11955	12061	3547	1832	1715	3118	1596	1522	13252	6455	6797	51.9	53.8	50.0	5293			
20	51	73	01	Ward No-01 Total		411	2079	963	1116	336	153	183	218	96	122	1175	535	640	56.5	59.8	53.6	475			
20	51	73	02	Ward No-02 Total		394	1942	974	968	223	118	105	210	101	109	1225	604	621	54.3	56.2	52.4	453			
20	51	73	03	Ward No-03 Total		499	2431	1186	1245	367	163	204	346	161	185	1344	671	673	48.3	52.0	44.8	543			
20	51	73	04	Ward No-04 Total		446	2158	1039	1119	316	163	153	235	124	111	1238	568	670	47.5	50.6	44.6	526			
20	51	73	05	Ward No-05 Total		780	3914	1985	1929	598	316	282	508	269	239	2123	1053	1070	47.4	47.3	47.6	823			
20	51	73	06	Ward No-06 Total		457	2271	1179	1092	368	215	153	273	137	136	1173	590	583	43.2	45.8	40.5	495			
20	51	73	07	Ward No-07 Total		720	3791	1964	1827	521	279	242	528	270	258	2081	1070	1011	50.2	50.9	49.5	790			
20	51	73	08	Ward No-08 Total		603	3160	1598	1562	453	242	211	465	263	202	1751	865	886	62.4	63.5	61.3	698			
20	51	73	09	Ward No-09 Total		425	2270	1067	1203	365	183	182	335	175	160	1142	499	643	57.3	62.4	52.8	490			
20	51	73	13	Bara Kheri union	3458	3840	15579	7817	7762	2301	1204	1097	2161	1177	984	8486	4118	4368	44.9	47.2	42.7	3525			
20	51	73	15	Char Abdullah union	8645	4045	18791	9715	9076	3385	1804	1581	2230	1190	1040	9502	4843	4659	20.5	20.7	20.3	4009			
20	51	73	23	Char Alexandar union	10374	8449	40978	20532	20446	6964	3637	3327	5453	2847	2606	20908	10021	10887	41.3	41.3	41.2	8671			
20	51	73	31	Char Algi union	6916	5859	28069	13177	14892	4857	2442	2415	3857	1941	1916	13876	6072	7804	51.9	53.0	50.9	6289			
20	51	73	39	Char Badam union	7410	4236	21266	10110	11156	3826	1971	1855	2791	1454	1337	10580	4581	5999	37.3	40.1	34.8	4842			
20	51	73	55	Char Gazi union	12150	9350	42890	21660	21230	7772	4158	3614	5341	2913	2428	21717	10379	11338	27.9	29.7	26.2	9520			
20	51	73	65	Char Poragachha union	10127	5731	26674	12612	14062	5086	2614	2472	3494	1747	1747	12644	5453	7191	32.9	34.3	31.7	5919			
20	51	73	87	Char Ramiz union	7163	9399	42739	20871	21868	7461	3912	3549	5581	2841	2740	21625	9953	11672	43.6	44.1	43.1	9409			

Table U01: Area, Household, Population by Selected Age Groups, Literacy and Married Women

Division	Zila	Upazila	Union	Administrative Unit Residence Community	Area (in Acres)	Number of Household	Population															Literacy Rate 7 Years +			Married Women Aged 15-49 Years
							All Ages			Aged 5-9 Years			Aged 10-14 Years			Aged 18 Years +			Both Sex	Male	Female				
							Both Sex	Male	Female	Both Sex	Male	Female	Both Sex	Male	Female	Both Sex	Male	Female							
1	2	3	4	5	6	7	8	9	10	11	12	13	14	15	16	17	18	19	20	21	22	23			
20	75			Noakhali Zila Total	910799	593918	3108083	1485169	1622914	464520	238130	226390	418454	212883	205571	1656932	746478	910454	51.3	51.4	51.2	698791			
20	75			Noakhali Zila Rural		500215	2611383	1238386	1372997	398347	203728	194619	352997	178703	174294	1377618	611796	765822	49.1	48.9	49.2	588964			
20	75			Noakhali Zila Urban		68427	364460	182611	181849	45843	23883	21960	47826	25159	22667	209495	102344	107151	67.4	68.7	66.1	81006			
20	75			Noakhali Zila Other Urban		25276	132240	64172	68068	20330	10519	9811	17631	9021	8610	69819	32338	37481	49.0	49.2	48.7	28821			
20	75	07		Begumganj Upazila Total	58904	101689	549308	261210	288098	75462	38671	36791	75394	38285	37109	300216	134902	165314	59.3	59.3	59.2	124028			
20	75	07		Begumganj Upazila Rural		77598	416360	193716	222644	58057	29499	28558	57682	28966	28716	225471	97619	127852	57.9	57.5	58.1	95913			
20	75	07		Begumganj Upazila Urban		14568	80001	42062	37939	9909	5215	4694	10420	5591	4829	46227	24360	21867	67.2	68.3	65.9	16605			
20	75	07		Begumganj Upazila Other Urban		9523	52947	25432	27515	7496	3957	3539	7292	3728	3564	28518	12923	15595	58.0	57.6	58.3	11510			
20	75	07		Chaumohani Paurashava		14568	80001	42062	37939	9909	5215	4694	10420	5591	4829	46227	24360	21867	67.2	68.3	65.9	16605			
20	75	07	01	Ward No-01 Total		1428	8677	5060	3617	1020	565	455	1332	901	431	4844	2780	2064	68.9	72.5	63.7	1567			
20	75	07	02	Ward No-02 Total		1313	7357	3648	3709	961	503	458	982	494	488	4109	2009	2100	53.8	54.2	53.4	1559			
20	75	07	03	Ward No-03 Total		2059	10811	5574	5237	1359	731	628	1318	650	668	6392	3317	3075	72.1	73.5	70.5	2290			
20	75	07	04	Ward No-04 Total		2496	12975	7001	5974	1567	777	790	1582	777	805	7695	4373	3322	68.3	69.5	66.8	2654			
20	75	07	05	Ward No-05 Total		1375	7896	4203	3693	1015	535	480	1033	576	457	4567	2435	2132	69.3	68.7	69.9	1610			
20	75	07	06	Ward No-06 Total		1828	9192	4819	4373	974	535	439	1046	555	491	5740	3001	2739	78.1	78.8	77.3	2029			
20	75	07	07	Ward No-07 Total		1830	9413	4718	4695	1092	579	513	1184	605	579	5505	2696	2809	75.8	77.3	74.4	2166			
20	75	07	08	Ward No-08 Total		1197	7015	3574	3441	942	450	492	932	468	464	3918	2006	1912	59.3	60.2	58.3	1450			
20	75	07	09	Ward No-09 Total		1042	6665	3465	3200	979	540	439	1011	565	446	3457	1743	1714	47.2	45.9	48.7	1280			
20	75	07	10	Alyerapur union	3905	6604	33791	15393	18398	4778	2406	2372	4685	2370	2315	18130	7571	10559	57.6	56.3	58.6	8003			
20	75	07	12	Amanullapur union	3074	5070	26776	12250	14526	3457	1713	1744	3690	1883	1807	14722	6189	8533	62.0	60.9	63.0	6532			
20	75	07	24	Begumganj union	1699	3516	19310	9318	9992	2614	1324	1290	2647	1413	1234	10549	4842	5707	56.1	56.5	55.7	4226			
20	75	07	28	Chhayani union	5148	6864	35484	16348	19136	5351	2733	2618	5009	2455	2554	18616	7800	10816	51.4	50.6	52.0	8292			
20	75	07	38	Durgapur union	2812	5466	31282	14698	16584	4385	2241	2144	4287	2032	2255	16837	7544	9293	54.7	53.4	55.7	6891			
20	75	07	42	Eklashpur union	4705	7620	41925	20442	21483	5595	2877	2718	5617	2887	2730	23548	11026	12522	62.1	63.7	60.6	9452			
20	75	07	45	Gopalpur union	4137	6310	33395	15201	18194	4685	2334	2351	4474	2267	2207	18089	7476	10613	59.5	59.0	59.8	7905			

Table U01: Area, Household, Population by Selected Age Groups, Literacy and Married Women

Division	Zila	Upazila	Union	Administrative Unit Residence Community	Area (in Acres)	Number of Household	Population															Literacy Rate 7 Years +			Married Women Aged 15-49 Years
							All Ages			Aged 5-9 Years			Aged 10-14 Years			Aged 18 Years +			Both Sex	Male	Female				
							Both Sex	Male	Female	Both Sex	Male	Female	Both Sex	Male	Female	Both Sex	Male	Female							
1	2	3	4	5	6	7	8	9	10	11	12	13	14	15	16	17	18	19	20	21	22	23			
20	75	07	49	Narottampur union	1578	3182	18273	8722	9551	2653	1349	1304	2536	1268	1268	9637	4379	5258	51.9	51.2	52.5	3911			
20	75	07	52	Hajipur union	2175	3573	19429	9318	10111	2720	1409	1311	2655	1335	1320	10504	4792	5712	58.1	58.0	58.3	4162			
20	75	07	56	Jirtali union	3805	5064	27607	12632	14975	3759	1913	1846	3947	1946	2001	14883	6266	8617	60.5	60.7	60.4	6460			
20	75	07	63	Kadirpur union	3558	5134	26980	12711	14269	4002	2089	1913	4050	2066	1984	14106	6092	8014	56.6	56.0	57.2	6080			
20	75	07	66	Kutubpur union	3057	4890	27284	12724	14560	3777	1916	1861	3603	1784	1819	15056	6586	8470	59.5	59.3	59.7	6078			
20	75	07	70	Mir Warishpur union	3059	5672	31046	14525	16521	4472	2360	2112	4306	2205	2101	16698	7255	9443	59.4	59.0	59.7	7048			
20	75	07	80	Rajganj union	4519	7519	39958	18288	21670	5639	2902	2737	5589	2770	2819	21552	9052	12500	55.4	54.2	56.4	9477			
20	75	07	84	Rasulpur union	4428	5804	30684	14754	15930	3888	1960	1928	4067	2102	1965	17439	8003	9436	64.3	64.4	64.1	7097			
20	75	07	87	Sharifpur union	3667	4833	26083	11824	14259	3778	1930	1848	3812	1911	1901	13623	5669	7954	54.0	53.5	54.4	5809			
20	75	10		Chatkhil Upazila Total	33085	46044	233253	108021	125232	29501	15057	14444	31111	15669	15442	132653	57246	75407	65.6	63.8	67.0	56620			
20	75	10		Chatkhil Upazila Rural		39960	201858	92763	109095	25620	13078	12542	26801	13297	13504	114796	49065	65731	64.9	63.0	66.4	49174			
20	75	10		Chatkhil Upazila Urban		6084	31395	15258	16137	3881	1979	1902	4310	2372	1938	17857	8181	9676	70.1	68.9	71.2	7446			
20	75	10		Chatkhil Paurashava		6084	31395	15258	16137	3881	1979	1902	4310	2372	1938	17857	8181	9676	70.1	68.9	71.2	7446			
20	75	10	01	Ward No-01 Total		687	3613	1631	1982	467	222	245	517	257	260	2026	865	1161	75.5	73.8	77.0	883			
20	75	10	02	Ward No-02 Total		940	4754	2284	2470	575	294	281	626	314	312	2715	1239	1476	64.2	63.3	65.1	1148			
20	75	10	03	Ward No-03 Total		644	3360	1711	1649	419	219	200	412	229	183	1942	957	985	70.1	69.6	70.6	761			
20	75	10	04	Ward No-04 Total		669	3448	1673	1775	434	218	216	464	236	228	1972	922	1050	71.2	70.8	71.5	839			
20	75	10	05	Ward No-05 Total		509	2494	1140	1354	311	154	157	330	175	155	1446	604	842	73.9	73.6	74.2	620			
20	75	10	06	Ward No-06 Total		906	4583	2383	2200	583	314	269	718	434	284	2582	1272	1310	78.0	79.3	76.7	1007			
20	75	10	07	Ward No-07 Total		651	3843	2029	1814	431	236	195	658	443	215	2046	953	1093	65.9	63.1	69.0	854			
20	75	10	08	Ward No-08 Total		519	2642	1185	1457	313	144	169	297	145	152	1580	696	884	70.1	66.2	73.2	662			
20	75	10	09	Ward No-09 Total		559	2658	1222	1436	348	178	170	288	139	149	1548	673	875	60.6	57.0	63.6	672			
20	75	10	17	Badalkut union	4664	5025	26393	11947	14446	3423	1740	1683	3610	1751	1859	14809	6175	8634	65.4	63.2	67.1	6548			
20	75	10	19	Hatpukuria Ghallabag union	1546	2361	11752	5330	6422	1474	744	730	1506	737	769	6729	2833	3896	62.6	61.2	63.8	2905			
20	75	10	28	Khil Para union	3782	5014	25514	12132	13382	3327	1726	1601	3656	1906	1750	14155	6223	7932	62.0	60.1	63.6	5862			

Table U01: Area, Household, Population by Selected Age Groups, Literacy and Married Women

Division	Zila	Upazila	Union	Administrative Unit Residence Community	Area (in Acres)	Number of Household	Population															Literacy Rate 7 Years +			Married Women Aged 15-49 Years
							All Ages			Aged 5-9 Years			Aged 10-14 Years			Aged 18 Years +			Both Sex	Male	Female				
							Both Sex	Male	Female	Both Sex	Male	Female	Both Sex	Male	Female	Both Sex	Male	Female							
1	2	3	4	5	6	7	8	9	10	11	12	13	14	15	16	17	18	19	20	21	22	23			
20	75	10	38	Mohammadpur union	5238	6651	35555	16329	19226	4707	2411	2296	4766	2367	2399	19819	8450	11369	62.8	60.0	65.1	8731			
20	75	10	47	Nayakhola union	3796	5052	24926	11276	13650	3041	1501	1540	3129	1526	1603	14609	6199	8410	68.3	67.9	68.6	6139			
20	75	10	57	Panchgaon union	1405	2366	12143	5608	6535	1463	715	748	1616	815	801	7021	3097	3924	67.4	66.7	67.9	2941			
20	75	10	66	Parkote union	3481	4800	24880	11537	13343	2978	1525	1453	3208	1557	1651	14288	6207	8081	65.2	63.4	66.7	6025			
20	75	10	76	Ramnarayanpur union	3000	4650	22017	10137	11880	2832	1498	1334	2952	1465	1487	12421	5254	7167	65.0	62.2	67.2	5324			
20	75	10	85	Sahapur union	2761	4041	18678	8467	10211	2375	1218	1157	2358	1173	1185	10945	4627	6318	66.6	65.1	67.8	4699			
20	75	21		Companiganj Upazila Total	94135	49015	250579	120088	130491	35528	18324	17204	33890	17375	16515	136320	61317	75003	51.3	51.5	51.2	57704			
20	75	21		Companiganj Upazila Rural		43503	220702	105288	115414	31436	16146	15290	29837	15238	14599	119847	53523	66324	49.8	49.8	49.8	50858			
20	75	21		Companiganj Upazila Urban		5512	29877	14800	15077	4092	2178	1914	4053	2137	1916	16473	7794	8679	62.5	63.4	61.5	6846			
20	75	21		Basurhat Paurashava		5512	29877	14800	15077	4092	2178	1914	4053	2137	1916	16473	7794	8679	62.5	63.4	61.5	6846			
20	75	21	01	Ward No-01 Total		314	1705	875	830	262	145	117	226	129	97	933	458	475	60.3	58.0	62.8	389			
20	75	21	02	Ward No-02 Total		459	2702	1308	1394	351	168	183	337	158	179	1517	730	787	62.3	64.1	60.7	627			
20	75	21	03	Ward No-03 Total		661	3881	1950	1931	588	316	272	543	286	257	2089	1027	1062	61.8	63.0	60.5	868			
20	75	21	04	Ward No-04 Total		636	3526	1862	1664	470	264	206	483	288	195	1936	968	968	59.0	60.0	57.8	760			
20	75	21	05	Ward No-05 Total		799	4080	2121	1959	548	296	252	554	330	224	2287	1131	1156	64.7	65.9	63.4	937			
20	75	21	06	Ward No-06 Total		339	1892	865	1027	267	143	124	248	117	131	1046	443	603	56.7	56.6	56.9	446			
20	75	21	07	Ward No-07 Total		438	2521	1170	1351	344	203	141	356	162	194	1374	577	797	53.9	53.5	54.3	626			
20	75	21	08	Ward No-08 Total		1221	6238	3075	3163	823	421	402	830	451	379	3453	1619	1834	63.1	65.0	61.3	1444			
20	75	21	09	Ward No-09 Total		645	3332	1574	1758	439	222	217	476	216	260	1838	841	997	73.8	75.1	72.6	749			
20	75	21	10	Char Elahi union	45214	5463	27450	13880	13570	4812	2403	2409	3524	1843	1681	13788	6821	6967	25.5	25.1	25.9	5680			
20	75	21	11	Char Fakira union	11174	5571	26310	12658	13652	3999	2029	1970	3506	1808	1698	14132	6442	7690	51.0	50.8	51.1	5783			
20	75	21	23	Char Hazari union	3637	5001	24911	11895	13016	3401	1790	1611	3466	1805	1661	13628	5982	7646	48.2	49.1	47.4	5945			
20	75	21	35	Char Kakra union	5096	6537	35794	16856	18938	4960	2570	2390	4909	2508	2401	19407	8458	10949	53.6	54.0	53.3	8180			
20	75	21	47	Char Parbati union	4034	6186	31665	14630	17035	4178	2129	2049	4253	2137	2116	17659	7491	10168	51.7	52.3	51.2	7874			
20	75	21	59	Musapur union	14948	4273	21981	10671	11310	3144	1650	1494	3049	1600	1449	11810	5341	6469	49.7	50.3	49.1	5006			

Table U01: Area, Household, Population by Selected Age Groups, Literacy and Married Women

Division	Zila	Upazila	Union	Administrative Unit Residence Community	Area (in Acres)	Number of Household	Population											Literacy Rate 7 Years +			Married Women Aged 15-49 Years	
							All Ages			Aged 5-9 Years			Aged 10-14 Years			Aged 18 Years +			Both Sex	Male		Female
							Both Sex	Male	Female	Both Sex	Male	Female	Both Sex	Male	Female	Both Sex	Male	Female				
1	2	3	4	5	6	7	8	9	10	11	12	13	14	15	16	17	18	19	20	21	22	23
20	75	21	71	Rampur union	4662	4954	22635	10711	11924	3046	1577	1469	3000	1510	1490	12508	5509	6999	57.0	57.7	56.3	5276
20	75	21	83	Sirajpur union	3616	5518	29956	13987	15969	3896	1998	1898	4130	2027	2103	16915	7479	9436	58.9	58.2	59.5	7114
20	75	36		Hatiya Upazila Total	372476	91013	452463	223853	228610	77919	39881	38038	56829	29580	27249	228944	108978	119966	34.2	35.6	32.9	98070
20	75	36		Hatiya Upazila Rural		73374	365949	181642	184307	63053	32321	30732	45655	23853	21802	184952	88290	96662	32.0	33.3	30.8	78979
20	75	36		Hatiya Upazila Urban		9026	44802	21592	23210	6893	3460	3433	5891	3003	2888	23769	11011	12758	57.2	60.0	54.6	10198
20	75	36		Hatiya Upazila Other Urban		8613	41712	20619	21093	7973	4100	3873	5283	2724	2559	20223	9677	10546	27.5	29.0	26.2	8893
20	75	36		Hatiya Paurashava		9026	44802	21592	23210	6893	3460	3433	5891	3003	2888	23769	11011	12758	57.2	60.0	54.6	10198
20	75	36	01	Ward No-01 Total		1725	8576	3987	4589	1318	649	669	1089	519	570	4460	1984	2476	56.9	60.1	54.2	2059
20	75	36	02	Ward No-02 Total		665	3306	1592	1714	541	280	261	444	230	214	1715	781	934	47.4	53.2	42.1	739
20	75	36	03	Ward No-03 Total		1369	6690	3322	3368	967	495	472	831	428	403	3691	1788	1903	66.0	69.6	62.6	1501
20	75	36	04	Ward No-04 Total		756	3282	1611	1671	546	262	284	388	205	183	1674	780	894	53.2	57.2	49.5	773
20	75	36	05	Ward No-05 Total		1422	6981	3419	3562	999	520	479	976	485	491	3783	1799	1984	69.4	72.3	66.7	1559
20	75	36	06	Ward No-06 Total		690	3516	1764	1752	548	271	277	495	280	215	1884	915	969	56.2	59.3	53.0	775
20	75	36	07	Ward No-07 Total		977	4733	2312	2421	716	356	360	615	334	281	2606	1233	1373	48.5	49.3	47.7	1036
20	75	36	08	Ward No-08 Total		748	4083	1874	2209	679	324	355	583	282	301	2075	919	1156	53.3	54.9	52.1	929
20	75	36	09	Ward No-09 Total		674	3635	1711	1924	579	303	276	470	240	230	1881	812	1069	46.3	46.2	46.4	827
20	75	36	15	Burir Char union	40645	9832	53743	26330	27413	9684	4936	4748	6874	3516	3358	26448	12365	14083	34.6	35.0	34.2	11215
20	75	36	19	Chandhandi union	38386	18195	80509	40443	40066	13799	7076	6723	9119	4720	4399	40917	20021	20896	16.6	17.8	15.3	17733
20	75	36	28	Char Ishwar union	20784	5402	26228	12992	13236	4055	2109	1946	3332	1716	1616	14098	6746	7352	37.6	39.9	35.4	5903
20	75	36	38	Char King union	25456	8253	40072	19601	20471	6927	3540	3387	5164	2739	2425	20577	9620	10957	40.4	43.7	37.3	8934
20	75	36	47	Harni union	49961	11066	53014	26387	26627	9988	5072	4916	6553	3427	3126	26022	12595	13427	25.2	26.3	24.1	11400
20	75	36	57	Jahajmara union	52690	10281	56005	27772	28233	9958	5068	4890	7361	3817	3544	27295	12959	14336	34.3	34.2	34.5	11602
20	75	36	66	Nalchira union	27176	1438	12563	6457	6106	1992	1114	878	1609	863	746	6278	3034	3244	47.8	49.1	46.5	2588
20	75	36	69	Nijum Dip union	40141	2464	12796	6518	6278	2416	1213	1203	1561	879	682	6053	2999	3054	14.1	14.7	13.5	2532
20	75	36	76	Sonadia union	22367	6249	34183	16567	17616	5992	3055	2937	4743	2404	2339	16696	7711	8985	41.6	43.2	40.1	7155

Table U01: Area, Household, Population by Selected Age Groups, Literacy and Married Women

Division	Zila	Upazila	Union	Administrative Unit Residence Community	Area (in Acres)	Number of Household	Population															Literacy Rate 7 Years +			Married Women Aged 15-49 Years
							All Ages			Aged 5-9 Years			Aged 10-14 Years			Aged 18 Years +			Both Sex	Male	Female				
							Both Sex	Male	Female	Both Sex	Male	Female	Both Sex	Male	Female	Both Sex	Male	Female							
1	2	3	4	5	6	7	8	9	10	11	12	13	14	15	16	17	18	19	20	21	22	23			
20	75	36	85	Sukh Char union	25365	2630	10569	5220	5349	1853	972	881	1305	691	614	5481	2547	2934	30.4	33.8	27.2	2417			
20	75	36	95	Tamaruddin union	20954	6177	27979	13974	14005	4362	2266	2096	3317	1805	1512	15310	7370	7940	43.4	46.2	40.6	6393			
20	75	47		Kabirhat Upazila Total	45777	36054	196944	92601	104343	30877	16008	14869	27807	13910	13897	102069	44440	57629	49.0	48.8	49.2	43665			
20	75	47		Kabirhat Upazila Rural		32814	179496	84377	95119	28311	14692	13619	25279	12639	12640	92786	40389	52397	47.7	47.5	47.9	39781			
20	75	47		Kabirhat Upazila Urban		3240	17448	8224	9224	2566	1316	1250	2528	1271	1257	9283	4051	5232	61.7	61.7	61.7	3884			
20	75	47		Kabirhat Paurashava		3240	17448	8224	9224	2566	1316	1250	2528	1271	1257	9283	4051	5232	61.7	61.7	61.7	3884			
20	75	47	01	Ward No-01 Total		456	2666	1287	1379	419	220	199	395	203	192	1345	596	749	56.8	55.6	57.9	560			
20	75	47	02	Ward No-02 Total		406	2255	1110	1145	345	182	163	358	190	168	1160	536	624	63.6	64.4	62.8	477			
20	75	47	03	Ward No-03 Total		364	1792	842	950	275	137	138	262	127	135	965	422	543	63.7	63.7	63.6	401			
20	75	47	04	Ward No-04 Total		257	1335	613	722	165	103	62	189	79	110	752	316	436	72.4	72.4	72.3	316			
20	75	47	05	Ward No-05 Total		387	2096	1056	1040	269	139	130	291	153	138	1145	554	591	66.9	69.1	64.8	446			
20	75	47	06	Ward No-06 Total		329	1808	760	1048	279	110	169	277	137	140	929	358	571	55.3	54.6	55.8	423			
20	75	47	07	Ward No-07 Total		255	1342	602	740	186	97	89	190	96	94	725	291	434	61.8	60.9	62.6	318			
20	75	47	08	Ward No-08 Total		357	1914	892	1022	280	151	129	249	122	127	1066	451	615	64.4	64.6	64.2	435			
20	75	47	09	Ward No-09 Total		429	2240	1062	1178	348	177	171	317	164	153	1196	527	669	55.3	53.6	56.7	508			
20	75	47	23	Bataiya union	3542	4922	26221	12003	14218	3924	2064	1860	3671	1798	1873	13926	5778	8148	65.7	66.9	64.8	6107			
20	75	47	27	Chap Rashir Hat union	3408	4387	23742	10880	12862	3473	1735	1738	3304	1616	1688	12681	5393	7288	54.2	54.2	54.1	5436			
20	75	47	35	Dhan Shalik union	11213	2792	14965	6977	7988	2379	1210	1169	2095	1046	1049	7688	3260	4428	37.2	34.8	39.2	3319			
20	75	47	45	Dhan Siri union	9949	6249	36140	17951	18189	6538	3501	3037	5133	2660	2473	17237	8067	9170	25.8	26.2	25.4	7224			
20	75	47	55	Ghoshbagh union	6384	4129	21957	9993	11964	3594	1826	1768	3102	1467	1635	11105	4608	6497	38.5	37.7	39.1	4870			
20	75	47	70	Narottampur union	4040	4879	25733	11950	13783	3826	1988	1838	3604	1818	1786	13785	5948	7837	59.1	59.3	59.0	6016			
20	75	47	95	Sundalpur union	4834	5456	30738	14623	16115	4577	2368	2209	4370	2234	2136	16364	7335	9029	53.2	53.6	52.9	6809			
20	75	80		Senbagh Upazila Total	39380	53943	282894	133341	149553	37902	19317	18585	37658	18774	18884	158642	70964	87678	56.7	56.3	57.0	66025			
20	75	80		Senbagh Upazila Rural		48823	256087	120704	135383	34482	17515	16967	34131	17013	17118	143515	64218	79297	56.1	55.7	56.4	59784			
20	75	80		Senbagh Upazila Urban		3613	19065	9137	9928	2434	1282	1152	2511	1264	1247	10820	4979	5841	63.6	63.1	64.0	4378			

Table U01: Area, Household, Population by Selected Age Groups, Literacy and Married Women

Division	Zila	Upazila	Union	Administrative Unit Residence Community	Area (in Acres)	Number of Household	Population															Literacy Rate 7 Years +			Married Women Aged 15-49 Years
							All Ages			Aged 5-9 Years			Aged 10-14 Years			Aged 18 Years +			Both Sex	Male	Female				
							Both Sex	Male	Female	Both Sex	Male	Female	Both Sex	Male	Female	Both Sex	Male	Female							
1	2	3	4	5	6	7	8	9	10	11	12	13	14	15	16	17	18	19	20	21	22	23			
20	75	80		Senbagh Upazila Other Urban		1507	7742	3500	4242	986	520	466	1016	497	519	4307	1767	2540	58.8	59.3	58.3	1863			
20	75	80		Senbagh Paurashava		3613	19065	9137	9928	2434	1282	1152	2511	1264	1247	10820	4979	5841	63.6	63.1	64.0	4378			
20	75	80	01	Ward No-01 Total		300	1583	698	885	218	103	115	216	107	109	892	351	541	50.3	47.9	52.2	387			
20	75	80	02	Ward No-02 Total		121	687	323	364	99	58	41	91	54	37	387	164	223	64.3	62.6	65.9	172			
20	75	80	03	Ward No-03 Total		730	3686	1894	1792	469	258	211	473	261	212	2131	1086	1045	70.4	70.6	70.2	817			
20	75	80	04	Ward No-04 Total		514	2495	1186	1309	329	177	152	298	147	151	1422	654	768	77.5	78.6	76.4	596			
20	75	80	05	Ward No-05 Total		271	1667	825	842	187	89	98	216	101	115	977	465	512	61.0	61.8	60.2	349			
20	75	80	06	Ward No-06 Total		432	2245	1022	1223	310	166	144	301	127	174	1243	538	705	53.0	50.1	55.4	530			
20	75	80	07	Ward No-07 Total		564	3042	1452	1590	361	189	172	384	195	189	1734	799	935	61.0	61.0	61.0	685			
20	75	80	08	Ward No-08 Total		291	1517	728	789	192	103	89	225	125	100	839	385	454	57.6	53.9	61.1	346			
20	75	80	09	Ward No-09 Total		390	2143	1009	1134	269	139	130	307	147	160	1195	537	658	65.8	64.2	67.3	496			
20	75	80	13	Arjuntala union	3748	4010	20645	9061	11584	2813	1366	1447	2790	1385	1405	11203	4384	6819	53.0	51.4	54.1	5088			
20	75	80	19	Bejoybagh union	3608	4877	25152	11979	13173	3192	1656	1536	3387	1741	1646	14274	6388	7886	58.9	57.9	59.8	5916			
20	75	80	28	Chhatarpaia union	4225	5961	34666	17377	17289	4737	2381	2356	4526	2259	2267	19790	9815	9975	56.3	57.0	55.5	7482			
20	75	80	38	Dumuria union	5534	5997	30715	13917	16798	4431	2252	2179	4184	2015	2169	16751	7060	9691	52.4	51.0	53.5	7344			
20	75	80	47	Kabilpur union	4879	7567	39172	18717	20455	5036	2548	2488	5240	2706	2534	22306	10127	12179	58.1	56.1	59.9	9221			
20	75	80	57	Kadra union	3657	4701	24030	10710	13320	3200	1657	1543	3163	1536	1627	13223	5350	7873	54.8	54.7	54.9	5872			
20	75	80	66	Kesharpar union	4595	6739	36921	17972	18949	5019	2586	2433	4776	2330	2446	20880	10008	10872	57.4	57.0	57.8	8248			
20	75	80	76	Mohamadpur union	2950	4591	23423	11125	12298	2965	1517	1448	3027	1551	1476	13575	6117	7458	58.6	60.1	57.2	5562			
20	75	80	85	Nabipur union	4204	5887	29105	13346	15759	4075	2072	2003	4054	1987	2067	15820	6736	9084	54.7	54.9	54.5	6914			
20	75	83		Sonaimuri Upazila Total	41796	60542	327194	149751	177443	45335	23158	22177	46067	23102	22965	177300	74511	102789	61.0	60.2	61.7	77020			
20	75	83		Sonaimuri Upazila Rural		54380	292976	133161	159815	40602	20628	19974	41236	20589	20647	158611	66053	92558	60.9	60.0	61.6	69079			
20	75	83		Sonaimuri Upazila Urban		6162	34218	16590	17628	4733	2530	2203	4831	2513	2318	18689	8458	10231	62.0	61.6	62.3	7941			
20	75	83		Sonaimuri Paurashava		6162	34218	16590	17628	4733	2530	2203	4831	2513	2318	18689	8458	10231	62.0	61.6	62.3	7941			
20	75	83	01	Ward No-01 Total		568	3128	1422	1706	413	202	211	387	180	207	1745	741	1004	61.7	60.4	62.7	786			

Table U01: Area, Household, Population by Selected Age Groups, Literacy and Married Women

Division	Zila	Upazila	Union	Administrative Unit Residence Community	Area (in Acres)	Number of Household	Population															Literacy Rate 7 Years +			Married Women Aged 15-49 Years
							All Ages			Aged 5-9 Years			Aged 10-14 Years			Aged 18 Years +			Both Sex	Male	Female				
							Both Sex	Male	Female	Both Sex	Male	Female	Both Sex	Male	Female	Both Sex	Male	Female							
1	2	3	4	5	6	7	8	9	10	11	12	13	14	15	16	17	18	19	20	21	22	23			
20	75	83	02	Ward No-02 Total		597	3366	1512	1854	427	220	207	409	173	236	1957	842	1115	58.1	56.8	59.2	852			
20	75	83	03	Ward No-03 Total		539	3248	1598	1650	459	250	209	469	249	220	1726	793	933	59.5	58.7	60.3	715			
20	75	83	04	Ward No-04 Total		701	4070	2200	1870	651	402	249	600	379	221	2145	1042	1103	71.3	72.7	69.7	859			
20	75	83	05	Ward No-05 Total		1003	5340	2644	2696	691	352	339	721	334	387	3057	1512	1545	61.5	61.1	61.9	1226			
20	75	83	06	Ward No-06 Total		549	3047	1519	1528	463	242	221	431	233	198	1598	737	861	50.5	49.4	51.6	677			
20	75	83	07	Ward No-07 Total		857	4674	2341	2333	623	333	290	785	457	328	2441	1113	1328	65.7	65.4	66.1	1033			
20	75	83	08	Ward No-08 Total		685	3714	1724	1990	512	276	236	520	251	269	2025	862	1163	60.0	58.0	61.6	901			
20	75	83	09	Ward No-09 Total		663	3631	1630	2001	494	253	241	509	257	252	1995	816	1179	65.1	65.9	64.5	892			
20	75	83	13	Ambarnagar union	2783	4497	23858	10431	13427	3344	1639	1705	3362	1598	1764	12788	5091	7697	60.9	61.2	60.7	5731			
20	75	83	15	Amisha Para union	4320	6122	32244	14892	17352	3998	2057	1941	4501	2350	2151	18060	7684	10376	68.2	67.3	68.9	7762			
20	75	83	17	Baragoon union	4251	5970	31706	14397	17309	4422	2238	2184	4436	2204	2232	17169	7156	10013	56.3	55.6	56.9	7550			
20	75	83	21	Bazra union	3403	6198	33936	15379	18557	4945	2486	2459	4872	2372	2500	18101	7584	10517	62.7	62.9	62.5	7819			
20	75	83	31	Chashirhat union	1610	2488	13746	6230	7516	2024	1044	980	1968	970	998	7222	2949	4273	53.2	52.3	54.0	3151			
20	75	83	35	Deoti union	4823	6365	34746	16445	18301	4636	2406	2230	4690	2423	2267	19346	8486	10860	63.2	61.6	64.5	8024			
20	75	83	59	Jayag union	5073	6367	33558	15292	18266	4424	2271	2153	4641	2261	2380	18498	7822	10676	62.6	60.8	64.1	7945			
20	75	83	73	Nadana union	4895	5715	32061	15082	16979	4556	2373	2183	4507	2384	2123	17162	7330	9832	61.4	60.6	62.1	7475			
20	75	83	77	Nateshwar union	4019	5738	31330	13524	17806	4866	2467	2399	4800	2354	2446	15955	6053	9902	53.3	51.1	54.9	7408			
20	75	83	94	Sonapur union	3379	4920	25791	11489	14302	3387	1647	1740	3459	1673	1786	14310	5898	8412	62.2	61.2	63.0	6214			
20	75	85		Subarnachar Upazila Total	142202	55399	289514	143532	145982	51242	26301	24941	38154	19631	18523	142691	67788	74903	32.7	34.0	31.3	59383			
20	75	85		Subarnachar Upazila Rural		54182	282863	140185	142678	50253	25804	24449	37248	19140	18108	139196	66065	73131	32.4	33.7	31.1	58058			
20	75	85		Subarnachar Upazila Other Urban		1217	6651	3347	3304	989	497	492	906	491	415	3495	1723	1772	44.9	47.4	42.4	1325			
20	75	85	29	Char Amanullah union	10856	3726	19943	9794	10149	3020	1553	1467	2670	1385	1285	10578	4984	5594	33.0	34.1	32.0	4163			
20	75	85	31	Char Bata union	10490	5718	29464	14459	15005	4532	2284	2248	3772	1894	1878	15647	7448	8199	43.5	46.2	41.0	6193			
20	75	85	33	Char Clerk union	16420	10770	48733	24693	24040	8578	4543	4035	5835	3084	2751	24598	11956	12642	26.7	27.3	26.0	10451			
20	75	85	35	Char Jabbar union	24368	9167	53841	26672	27169	10126	5151	4975	7694	3906	3788	24972	11828	13144	30.4	30.8	30.0	10573			

Table U01: Area, Household, Population by Selected Age Groups, Literacy and Married Women

Division	Zila	Upazila	Union	Administrative Unit Residence Community	Area (in Acres)	Number of Household	Population															Literacy Rate 7 Years +			Married Women Aged 15-49 Years
							All Ages			Aged 5-9 Years			Aged 10-14 Years			Aged 18 Years +			Both Sex	Male	Female				
							Both Sex	Male	Female	Both Sex	Male	Female	Both Sex	Male	Female	Both Sex	Male	Female							
1	2	3	4	5	6	7	8	9	10	11	12	13	14	15	16	17	18	19	20	21	22	23			
20	75	85	36	Char Jubille union	22140	8865	47628	22984	24644	8735	4457	4278	6383	3279	3104	22580	10190	12390	34.5	37.1	32.1	9774			
20	75	85	37	Char Wapda union	14268	4283	24444	12083	12361	4659	2408	2251	3421	1740	1681	11580	5445	6135	33.7	35.0	32.6	4939			
20	75	85	43	Mohammadpur union	31130	5678	29738	15035	14703	5373	2747	2626	3961	2017	1944	14391	7109	7282	26.5	26.9	26.1	5784			
20	75	85	47	Purba Char Bata union	12530	7192	35723	17812	17911	6219	3158	3061	4418	2326	2092	18345	8828	9517	36.5	39.2	33.8	7506			
20	75	87		Noakhali Sadar Upazila Total	83044	100219	525934	252772	273162	80754	41413	39341	71544	36557	34987	278097	126332	151765	51.7	53.6	50.0	116276			
20	75	87		Noakhali Sadar Upazila Rural		75581	395092	186550	208542	66533	34045	32488	55128	27968	27160	198444	86574	111870	44.1	45.3	43.1	87338			
20	75	87		Noakhali Sadar Upazila Urban		20222	107654	54948	52706	11335	5923	5412	13282	7008	6274	66377	33510	32867	75.3	77.4	73.2	23708			
20	75	87		Noakhali Sadar Upazila Other Urban		4416	23188	11274	11914	2886	1445	1441	3134	1581	1553	13276	6248	7028	61.5	62.0	61.1	5230			
20	75	87		Noakhali Paurashava		20222	107654	54948	52706	11335	5923	5412	13282	7008	6274	66377	33510	32867	75.3	77.4	73.2	23708			
20	75	87	01	Ward No-01 Total		2931	17397	9573	7824	1702	902	800	2098	1234	864	11003	6011	4992	75.5	77.0	73.7	3653			
20	75	87	02	Ward No-02 Total		2747	14810	7863	6947	1341	701	640	1627	798	829	9757	5294	4463	79.0	83.1	74.2	3112			
20	75	87	03	Ward No-03 Total		2056	11048	5543	5505	1165	651	514	1351	685	666	6815	3377	3438	75.1	76.8	73.5	2406			
20	75	87	04	Ward No-04 Total		3274	16018	8042	7976	1831	921	910	2060	1083	977	9621	4755	4866	79.4	82.2	76.5	3759			
20	75	87	05	Ward No-05 Total		2278	12021	5999	6022	1295	718	577	1476	773	703	7328	3569	3759	81.0	83.0	79.0	2642			
20	75	87	06	Ward No-06 Total		1934	10392	5343	5049	1194	646	548	1394	774	620	6149	3055	3094	72.8	73.2	72.4	2271			
20	75	87	07	Ward No-07 Total		1636	9019	4382	4637	999	498	501	1186	616	570	5321	2520	2801	65.3	67.2	63.5	1977			
20	75	87	08	Ward No-08 Total		1736	8714	4261	4453	927	433	494	1086	538	548	5342	2619	2723	70.7	71.9	69.4	1995			
20	75	87	09	Ward No-09 Total		1630	8235	3942	4293	881	453	428	1004	507	497	5041	2310	2731	71.5	72.4	70.7	1893			
20	75	87	21	Anderchar union	11603	8082	40110	18375	21735	8502	4333	4169	5001	2476	2525	17583	6965	10618	19.4	20.5	18.5	8786			
20	75	87	23	Ashwadia union	4597	6152	31523	15201	16322	4704	2417	2287	4428	2224	2204	16974	7846	9128	49.9	49.4	50.4	7040			
20	75	87	25	Binodpur union	2427	4044	20242	9581	10661	2458	1243	1215	2570	1276	1294	11897	5407	6490	58.6	59.4	58.0	4690			
20	75	87	40	Char Matua union	4353	5579	27951	13101	14850	4775	2441	2334	4032	2061	1971	13876	5984	7892	53.6	53.7	53.5	6190			
20	75	87	45	Dadpur union	3419	4756	23782	10871	12911	3854	1960	1894	3374	1630	1744	12362	5161	7201	47.0	46.3	47.6	5543			
20	75	87	47	Dharmapur union	11426	7434	42333	20384	21949	8185	4218	3967	6116	3218	2898	19339	8537	10802	33.5	35.8	31.5	8754			
20	75	87	50	Ewazbalia union	10127	8619	46054	22287	23767	7888	4075	3813	6724	3440	3284	22836	10315	12521	38.4	39.7	37.1	9910			

Table U01: Area, Household, Population by Selected Age Groups, Literacy and Married Women

1	2	3	4	Administrative Unit Residence Community	Area (in Acres)	Number of Household	Population											Literacy Rate 7 Years +			Married Women Aged 15-49 Years	
							All Ages			Aged 5-9 Years			Aged 10-14 Years			Aged 18 Years +			Both Sex	Male		Female
							Both Sex	Male	Female	Both Sex	Male	Female	Both Sex	Male	Female	Both Sex	Male	Female				
8	9	10	11	12	13	14	15	16	17	18	19	20	21	22	23							
20	75	87	60	Kadir Hanif union	2909	5987	32087	15780	16307	4000	2028	1972	4281	2190	2091	18158	8658	9500	66.4	67.3	65.6	7230
20	75	87	65	Kaladaraf union	8992	7715	39130	16939	22191	7537	3766	3771	5595	2699	2896	17899	6513	11386	30.4	33.2	28.5	9121
20	75	87	75	Niazpur union	3989	5646	29397	13951	15446	4276	2175	2101	4151	2150	2001	15771	6993	8778	54.8	54.8	54.9	6548
20	75	87	80	Noakhali union	6220	5981	32843	15852	16991	4651	2380	2271	4580	2322	2258	18045	8387	9658	54.4	54.9	54.1	7123
20	75	87	85	Noannai union	3837	6148	30782	14442	16340	4390	2264	2126	4309	2208	2101	16663	7212	9451	55.6	56.5	54.8	7126
20	75	87	90	Purba Char Matua union	5027	3854	22046	11060	10986	4199	2190	2009	3101	1655	1446	10317	4844	5473	38.2	39.3	37.2	4507

Table U01: Area, Household, Population by Selected Age Groups, Literacy and Married Women

Division	Zila	Upazila	Union	Administrative Unit Residence Community	Area (in Acres)	Number of Household	Population															Literacy Rate 7 Years +			Married Women Aged 15-49 Years
							All Ages			Aged 5-9 Years			Aged 10-14 Years			Aged 18 Years +			Both Sex	Male	Female				
							Both Sex	Male	Female	Both Sex	Male	Female	Both Sex	Male	Female	Both Sex	Male	Female							
1	2	3	4	5	6	7	8	9	10	11	12	13	14	15	16	17	18	19	20	21	22	23			
20	84			Rangamati Zila Total	2E+06	128496	595979	313076	282903	79330	41289	38041	70757	37270	33487	353821	186263	167558	49.7	56.4	42.3	127667			
20	84			Rangamati Zila Rural		93894	436352	227194	209158	61681	32119	29562	51525	27093	24432	254445	132065	122380	43.6	51.0	35.4	93917			
20	84			Rangamati Zila Urban		21129	97807	52229	45578	10354	5396	4958	11827	6253	5574	61319	33072	28247	70.9	74.1	67.1	20858			
20	84			Rangamati Zila Other Urban		13473	61820	33653	28167	7295	3774	3521	7405	3924	3481	38057	21126	16931	57.5	63.5	50.3	12892			
20	84	07		Baghaichhari Upazila Total	477222	20171	96899	50595	46304	13575	7151	6424	11951	6344	5607	56127	29169	26958	41.9	49.1	33.9	20563			
20	84	07		Baghaichhari Upazila Rural		16044	77024	40208	36816	11127	5848	5279	9438	5034	4404	44079	22855	21224	39.1	47.0	30.3	16205			
20	84	07		Baghaichhari Upazila Urban		2774	13807	7304	6503	1678	896	782	1802	934	868	8312	4440	3872	57.1	60.7	52.9	2971			
20	84	07		Baghaichhari Upazila Other Urban		1353	6068	3083	2985	770	407	363	711	376	335	3736	1874	1862	41.1	47.2	34.8	1387			
20	84	07		Baghaichhari Paurashava		2774	13807	7304	6503	1678	896	782	1802	934	868	8312	4440	3872	57.1	60.7	52.9	2971			
20	84	07	01	Ward No-01 Total		254	1399	764	635	177	82	95	162	84	78	867	504	363	46.5	45.4	47.9	281			
20	84	07	02	Ward No-02 Total		488	2311	1172	1139	317	177	140	341	176	165	1312	632	680	45.1	46.8	43.4	537			
20	84	07	03	Ward No-03 Total		211	1194	723	471	116	51	65	123	70	53	799	522	277	67.3	74.9	54.6	229			
20	84	07	04	Ward No-04 Total		338	1641	883	758	190	104	86	203	99	104	977	541	436	62.4	64.7	59.5	375			
20	84	07	05	Ward No-05 Total		343	1583	903	680	191	107	84	210	127	83	967	547	420	53.6	58.8	46.3	331			
20	84	07	06	Ward No-06 Total		404	2109	1077	1032	289	170	119	284	146	138	1229	604	625	49.5	52.3	46.6	429			
20	84	07	07	Ward No-07 Total		202	1088	520	568	132	67	65	143	58	85	618	304	314	67.4	72.8	62.4	246			
20	84	07	08	Ward No-08 Total		213	838	437	401	48	26	22	89	40	49	590	312	278	72.1	78.7	65.0	187			
20	84	07	09	Ward No-09 Total		321	1644	825	819	218	112	106	247	134	113	953	474	479	68.6	73.1	63.9	356			
20	84	07	10	Amtali union	3000	1006	4811	2462	2349	840	418	422	639	326	313	2499	1271	1228	52.9	57.5	48.0	950			
20	84	07	11	Baghai Chhari union	11044	2186	10318	5336	4982	1312	705	607	1231	663	568	6217	3175	3042	45.4	53.7	36.5	2301			
20	84	07	23	Bangaltali union	5376	2352	10907	5636	5271	1490	761	729	1355	708	647	6422	3288	3134	40.1	46.9	32.8	2396			
20	84	07	35	Sarboatali union	3304	2135	10195	5256	4939	1387	741	646	1306	694	612	6062	3073	2989	42.7	51.1	33.8	2256			
20	84	07	47	Kedarmara union	6530	2116	9813	4981	4832	1171	610	561	1302	696	606	5961	2962	2999	47.7	55.1	40.1	2173			
20	84	07	59	Marishya union	2858	1079	4774	2418	2356	574	303	271	581	305	276	2962	1469	1493	42.1	47.3	36.7	1089			
20	84	07	71	Rupakari union	3317	1062	4706	2440	2266	608	331	277	557	317	240	2897	1477	1420	47.2	55.8	37.9	1070			

----- National Series: Union Statistics -----

Table U01: Area, Household, Population by Selected Age Groups, Literacy and Married Women

Division	Zila	Upazila	Union	Administrative Unit Residence Community	Area (in Acres)	Number of Household	Population															Literacy Rate 7 Years +			Married Women Aged 15-49 Years
							All Ages			Aged 5-9 Years			Aged 10-14 Years			Aged 18 Years +			Both Sex	Male	Female				
							Both Sex	Male	Female	Both Sex	Male	Female	Both Sex	Male	Female	Both Sex	Male	Female							
1	2	3	4	5	6	7	8	9	10	11	12	13	14	15	16	17	18	19	20	21	22	23			
20	84	07	83	Sajek union	437760	5461	27568	14762	12806	4515	2386	2129	3178	1701	1477	14795	8014	6781	27.2	36.6	16.1	5357			
20	84	21		Barkal Upazila Total	188020	9396	47523	25614	21909	6789	3608	3181	5480	2948	2532	27934	15178	12756	44.5	54.2	33.0	9940			
20	84	21		Barkal Upazila Rural		9019	45591	24430	21161	6616	3514	3102	5168	2768	2400	26736	14409	12327	43.2	52.9	31.9	9652			
20	84	21		Barkal Upazila Other Urban		377	1932	1184	748	173	94	79	312	180	132	1198	769	429	72.6	79.4	61.6	288			
20	84	21	15	Aima Chhara union	34420	1625	8160	4269	3891	1266	660	606	868	460	408	4644	2425	2219	32.5	43.5	20.5	1757			
20	84	21	31	Bara Harina union	39680	960	4939	2544	2395	758	368	390	506	276	230	2841	1469	1372	35.8	46.6	24.3	1087			
20	84	21	47	Barkal union	33920	1257	6542	3661	2881	830	436	394	842	471	371	3938	2252	1686	56.1	64.7	44.8	1209			
20	84	21	63	Bhushan Chhara union	49280	3053	16154	8939	7215	2401	1344	1057	1967	1082	885	9342	5191	4151	45.1	55.2	32.4	3312			
20	84	21	79	Shublong union	30720	2501	11728	6201	5527	1534	800	734	1297	659	638	7169	3841	3328	48.6	56.4	39.8	2575			
20	84	25		Kawkhali Upazila Total	83840	12865	59578	30516	29062	7770	3987	3783	7044	3641	3403	34963	17816	17147	44.2	49.6	38.6	13054			
20	84	25		Kawkhali Upazila Rural		10711	49248	24896	24352	6514	3326	3188	5815	2982	2833	28745	14388	14357	42.9	48.7	37.1	10909			
20	84	25		Kawkhali Upazila Other Urban		2154	10330	5620	4710	1256	661	595	1229	659	570	6218	3428	2790	50.3	53.6	46.4	2145			
20	84	25	19	Betbunia union	19840	3689	17068	8998	8070	2087	1091	996	2055	1111	944	10176	5380	4796	47.5	51.4	43.1	3673			
20	84	25	38	Fatik Chhari union	19200	1164	5441	2715	2726	821	395	426	576	307	269	3083	1535	1548	23.4	30.1	16.6	1170			
20	84	25	57	Ghagra union	30080	4919	22787	11719	11068	2887	1476	1411	2677	1371	1306	13653	7013	6640	48.6	55.6	41.2	5064			
20	84	25	76	Kalampati union	14720	3093	14282	7084	7198	1975	1025	950	1736	852	884	8051	3888	4163	40.9	44.4	37.4	3147			
20	84	29		Belai Chhari Upazila Total	184320	6063	28525	15174	13351	4257	2222	2035	3090	1668	1422	16603	8912	7691	32.8	41.6	22.5	6072			
20	84	29		Belai Chhari Upazila Rural		5529	26067	13680	12387	3997	2079	1918	2747	1454	1293	15072	7954	7118	29.2	37.9	19.5	5633			
20	84	29		Belai Chhari Upazila Other Urban		534	2458	1494	964	260	143	117	343	214	129	1531	958	573	66.7	71.9	58.5	439			
20	84	29	23	Belai Chhari union	21120	1780	8573	4783	3790	1240	656	584	984	542	442	5141	2937	2204	50.3	59.9	37.9	1716			
20	84	29	47	Farua union	137600	2958	14175	7446	6729	2211	1177	1034	1501	809	692	8026	4221	3805	17.1	24.3	8.9	3018			
20	84	29	71	Kangara Chhari union	25600	1325	5777	2945	2832	806	389	417	605	317	288	3436	1754	1682	43.1	53.2	32.6	1338			
20	84	36		Kaptai Upazila Total	64000	13515	59693	31798	27895	6951	3649	3302	6726	3489	3237	37056	19987	17069	60.0	65.6	53.5	12710			
20	84	36		Kaptai Upazila Rural		10454	45219	23498	21721	5313	2804	2509	4985	2546	2439	28047	14621	13426	56.8	62.8	50.3	9912			
20	84	36		Kaptai Upazila Other Urban		3061	14474	8300	6174	1638	845	793	1741	943	798	9009	5366	3643	69.8	73.4	64.9	2798			

Table U01: Area, Household, Population by Selected Age Groups, Literacy and Married Women

Division	Zila	Upazila	Union	Administrative Unit Residence Community	Area (in Acres)	Number of Household	Population															Literacy Rate 7 Years +			Married Women Aged 15-49 Years
							All Ages			Aged 5-9 Years			Aged 10-14 Years			Aged 18 Years +			Both Sex	Male	Female				
							Both Sex	Male	Female	Both Sex	Male	Female	Both Sex	Male	Female	Both Sex	Male	Female							
1	2	3	4	5	6	7	8	9	10	11	12	13	14	15	16	17	18	19	20	21	22	23			
20	84	36	19	Chandraghona union	4992	2826	12167	6604	5563	1176	629	547	1568	818	750	7608	4224	3384	77.1	79.3	74.4	2587			
20	84	36	38	Chitlaram union	14874	1232	5133	2621	2512	635	336	299	467	220	247	3235	1675	1560	49.4	56.2	42.3	1110			
20	84	36	57	Kaptai union	19782	3521	16638	9443	7195	2021	1055	966	1960	1062	898	10215	5995	4220	64.3	68.7	58.3	3211			
20	84	36	76	Raikhali union	20806	3941	16585	8329	8256	2009	1017	992	1818	965	853	10258	5019	5239	47.0	52.7	41.4	3872			
20	84	36	86	Wagga union	7066	1995	9170	4801	4369	1110	612	498	913	424	489	5740	3074	2666	57.5	66.5	47.5	1930			
20	84	47		Jurai Chhari Upazil Total	149760	6136	27786	14839	12947	3924	2004	1920	3024	1606	1418	16765	9115	7650	46.8	58.6	32.9	6048			
20	84	47		Jurai Chhari Upazil		4762	21891	11687	10204	3199	1629	1570	2344	1253	1091	13036	7095	5941	44.5	56.6	30.3	4724			
20	84	47		Jurai Chhari Upazil		1374	5895	3152	2743	725	375	350	680	353	327	3729	2020	1709	54.9	65.8	42.2	1324			
20	84	47	19	Banjugi Chhara union	10240	1154	5705	3199	2506	590	301	289	520	279	241	3801	2218	1583	67.4	79.8	50.9	1167			
20	84	47	38	Dumdumya union	78080	1490	7245	3809	3436	1314	671	643	789	423	366	3844	2027	1817	24.1	33.5	13.6	1464			
20	84	47	57	Jurai Chhari union	23040	2057	8934	4739	4195	1129	587	542	1035	546	489	5578	2975	2603	53.9	65.4	40.8	2039			
20	84	47	76	Maidang union	38400	1435	5902	3092	2810	891	445	446	680	358	322	3542	1895	1647	41.1	54.1	26.2	1378			
20	84	58		Langadu Upazila Total	96000	17983	81548	42226	39322	13008	6596	6412	10572	5521	5051	44211	22757	21454	44.2	49.2	38.8	16961			
20	84	58		Langadu Upazila Rural		15477	70157	36332	33825	11500	5827	5673	9194	4816	4378	37537	19322	18215	42.9	47.7	37.6	14428			
20	84	58		Langadu Upazila Other Urban		2506	11391	5894	5497	1508	769	739	1378	705	673	6674	3435	3239	52.1	57.8	46.0	2533			
20	84	58	13	Atarak Chara union	16315	2535	11526	5963	5563	1855	958	897	1396	736	660	6425	3259	3166	40.3	45.6	34.7	2556			
20	84	58	27	Bhasanya Adam union	22887	1768	7830	4083	3747	1297	654	643	1033	546	487	4130	2141	1989	37.4	42.3	32.0	1565			
20	84	58	40	Bagachatar union	17043	3082	13201	6879	6322	2182	1124	1058	1687	912	775	6934	3546	3388	38.0	41.4	34.2	2655			
20	84	58	54	Gulshakhali union	28410	2267	9540	4958	4582	1671	883	788	1220	615	605	5121	2635	2486	42.4	48.5	35.8	1968			
20	84	58	60	Kalapakurjya union	3001	1700	7630	3766	3864	1415	690	725	1017	510	507	3808	1844	1964	41.9	43.8	40.1	1536			
20	84	58	67	Langadu union	35447	3290	15088	7777	7311	2057	1041	1016	1775	915	860	8895	4562	4333	50.7	57.6	43.3	3392			
20	84	58	81	Mayanimukh union	5483	3341	16733	8800	7933	2531	1246	1285	2444	1287	1157	8898	4770	4128	50.7	55.5	45.2	3289			
20	84	75		Naniarchar Upazila Total	97280	9481	43616	22507	21109	5765	2986	2779	4864	2555	2309	26393	13552	12841	47.7	55.3	39.6	9826			
20	84	75		Naniarchar Upazila Rural		8134	37424	19211	18213	5131	2657	2474	4175	2209	1966	22419	11388	11031	44.9	52.5	36.9	8488			
20	84	75		Naniarchar Upazila Other Urban		1347	6192	3296	2896	634	329	305	689	346	343	3974	2164	1810	63.8	70.4	56.1	1338			

Table U01: Area, Household, Population by Selected Age Groups, Literacy and Married Women

Division	Zila	Upazila	Union	Administrative Unit Residence Community	Area (in Acres)	Number of Household	Population															Literacy Rate 7 Years +			Married Women Aged 15-49 Years
							All Ages			Aged 5-9 Years			Aged 10-14 Years			Aged 18 Years +			Both Sex	Male	Female				
							Both Sex	Male	Female	Both Sex	Male	Female	Both Sex	Male	Female	Both Sex	Male	Female							
							8	9	10	11	12	13	14	15	16	17	18	19	20	21	22				
20	84	75	19	Burighat union	20486	2698	12188	6263	5925	1741	911	830	1406	743	663	7223	3644	3579	48.3	54.9	41.4	2812			
20	84	75	38	Ghila Chhari union	20390	1837	8607	4387	4220	1163	601	562	952	507	445	5232	2644	2588	47.1	57.0	36.8	1961			
20	84	75	57	Naniarchar union	25498	2608	12180	6410	5770	1469	767	702	1387	737	650	7466	3956	3510	51.5	58.9	43.2	2661			
20	84	75	76	Sabekhyong union	29491	2338	10641	5447	5194	1392	707	685	1119	568	551	6472	3308	3164	43.1	50.0	35.9	2392			
20	84	78		Rajasthali Upazila Total	35840	6014	26083	13595	12488	3324	1769	1555	3299	1735	1564	15530	8033	7497	44.2	50.7	37.2	5591			
20	84	78		Rajasthali Upazila Rural		5247	23003	11965	11038	2993	1618	1375	2977	1587	1390	13542	6921	6621	43.5	49.7	36.9	4951			
20	84	78		Rajasthali Upazila Other Urban		767	3080	1630	1450	331	151	180	322	148	174	1988	1112	876	49.2	58.0	39.3	640			
20	84	78	23	Bangalhalia union	6688	2227	9619	5078	4541	1269	680	589	1440	786	654	5566	2894	2672	55.4	59.6	50.7	2036			
20	84	78	46	Ghila Chhari union	14240	1807	8308	4326	3982	1206	662	544	955	503	452	4675	2383	2292	36.2	44.2	27.7	1736			
20	84	78	71	Gainda union	10080	1980	8156	4191	3965	849	427	422	904	446	458	5289	2756	2533	38.7	46.3	30.7	1819			
20	84	87		Rangamati Sadar Upazila Total	135040	26872	124728	66212	58516	13967	7317	6650	14707	7763	6944	78239	41744	36495	64.5	69.7	58.6	26902			
20	84	87		Rangamati Sadar Upazila Rural		8517	40728	21287	19441	5291	2817	2474	4682	2444	2238	25232	13112	12120	46.5	55.7	36.4	9015			
20	84	87		Rangamati Sadar Upazila Urban		18355	84000	44925	39075	8676	4500	4176	10025	5319	4706	53007	28632	24375	73.1	76.3	69.5	17887			
20	84	87		Rangamati Paurashava		18355	84000	44925	39075	8676	4500	4176	10025	5319	4706	53007	28632	24375	73.1	76.3	69.5	17887			
20	84	87	01	Ward No-01 Total		1631	8222	4494	3728	1000	521	479	891	488	403	5058	2805	2253	63.6	67.1	59.3	1700			
20	84	87	02	Ward No-02 Total		1979	9258	5182	4076	1147	620	527	1048	597	451	5573	3196	2377	62.7	65.3	59.3	1950			
20	84	87	03	Ward No-03 Total		1416	6357	3309	3048	557	268	289	749	382	367	4187	2222	1965	81.5	85.1	77.6	1387			
20	84	87	04	Ward No-04 Total		1852	8420	4530	3890	932	494	438	1007	495	512	5246	2913	2333	70.6	73.8	66.9	1789			
20	84	87	05	Ward No-05 Total		1343	6036	3062	2974	650	331	319	694	398	296	3877	1922	1955	68.2	72.6	63.7	1412			
20	84	87	06	Ward No-06 Total		1929	9186	4684	4502	944	453	491	1558	802	756	5349	2736	2613	72.7	77.6	67.6	1949			
20	84	87	07	Ward No-07 Total		2498	10675	5936	4739	1059	558	501	1178	651	527	6877	3867	3010	75.6	77.5	73.3	2198			
20	84	87	08	Ward No-08 Total		3366	14988	7819	7169	1279	640	639	1673	854	819	9861	5164	4697	80.5	84.0	76.8	3200			
20	84	87	09	Ward No-09 Total		2341	10858	5909	4949	1108	615	493	1227	652	575	6979	3807	3172	75.7	78.5	72.4	2302			
20	84	87	13	Banduk Bhanga union	20480	1637	8322	4217	4105	970	519	451	861	422	439	5362	2681	2681	55.2	64.0	46.1	1858			
20	84	87	27	Balukhali union	35450	1751	8241	4258	3983	1150	613	537	975	536	439	4970	2504	2466	37.8	46.5	28.4	1855			

----- National Series: Union Statistics -----

Table U01: Area, Household, Population by Selected Age Groups, Literacy and Married Women

1	2	3	4	Administrative Unit Residence Community	Area (in Acres)	Number of Household	Population											Literacy Rate 7 Years +			Married Women Aged 15-49 Years	
							All Ages			Aged 5-9 Years			Aged 10-14 Years			Aged 18 Years +			Both Sex	Male		Female
							Both Sex	Male	Female	Both Sex	Male	Female	Both Sex	Male	Female	Both Sex	Male	Female				
8	9	10	11	12	13	14	15	16	17	18	19	20	21	22	23							
20	84	87	40	Jibitali union	13440	837	4466	2642	1824	563	311	252	519	280	239	2746	1682	1064	63.7	72.2	51.1	828
20	84	87	54	Kutuk Chhari union	11520	1420	6319	3188	3131	773	390	383	702	339	363	3985	2014	1971	43.5	54.5	32.3	1476
20	84	87	67	Magban union	20480	1501	7201	3759	3442	1112	572	540	870	461	409	4190	2174	2016	42.0	51.7	31.4	1570
20	84	87	81	Sapchhari union	9600	1371	6179	3223	2956	723	412	311	755	406	349	3979	2057	1922	42.0	49.0	34.3	1428

Table U01: Area, Household, Population by Selected Age Groups, Literacy and Married Women

Division	Zila	Upazila	Union	Administrative Unit Residence Community	Area (in Acres)	Number of Household	Population											Literacy Rate 7 Years +			Married Women Aged 15-49 Years	
							All Ages			Aged 5-9 Years			Aged 10-14 Years			Aged 18 Years +			Both Sex	Male		Female
							Both Sex	Male	Female	Both Sex	Male	Female	Both Sex	Male	Female	Both Sex	Male	Female				
1	2	3	4	5	6	7	8	9	10	11	12	13	14	15	16	17	18	19	20	21	22	23
30				Dhaka Division Total		10849315	47424418	24172317	23252101	5779557	2967925	2811632	5227399	2706953	2520446	29318365	14792783	14525582	54.2	57.0	51.3	11250911
30				Dhaka Division Rural		7268628	31839583	15825650	16013933	4243768	2177577	2066191	3653502	1895615	1757887	19013974	9174923	9839051	46.6	48.6	44.7	7651051
30				Dhaka Division Urban		1313977	5629940	2882703	2747237	615852	317032	298820	602692	313304	289388	3597451	1831214	1766237	64.3	67.1	61.4	1371353
30				Dhaka Division Other Urban		669994	2869038	1515643	1353395	323620	166573	157047	304929	159004	145925	1809369	964630	844739	63.5	66.0	60.6	679729
30				Cantonment/Restricted Area		19970	115752	71735	44017	9170	4646	4524	10704	5240	5464	82876	55120	27756	85.8	90.2	78.4	21492
30	26			Dhaka City Corporation		1576746	6970105	3876586	3093519	587147	302097	285050	655572	333790	321782	4814695	2766896	2047799	74.6	77.5	70.8	1527286
30	26			Dhaka Zila Total	361665	2786133	12043977	6555792	5488185	1108178	569575	538603	1155036	595192	559844	8150202	4541729	3608473	70.5	73.6	66.9	2783268
30	26			Dhaka Zila Rural		648886	2726934	1409754	1317180	282318	144953	137365	267080	140182	126898	1797368	925663	871705	60.1	62.9	57.0	694128
30	26			Dhaka Zila Urban		96951	379219	195679	183540	36617	18668	17949	35587	18142	17445	256649	132927	123722	71.7	74.7	68.6	98977
30	26			Cantonment/Restricted Area		11289	73813	47463	26350	5243	2653	2590	6702	3177	3525	54062	37718	16344	84.9	88.8	79.5	12336
30	26			Dhaka Zila Other Urban		452261	1893906	1026310	867596	196853	101204	95649	190095	99901	90194	1227428	678525	548903	69.3	71.7	66.5	450541
30	26	02		Adabor Thana Total		49600	203989	109354	94635	19021	9877	9144	19271	9389	9882	137030	75600	61430	68.4	71.6	64.7	48258
30	26	02	43	Ward No-43 Total		45761	186639	100568	86071	17685	9162	8523	17429	8575	8854	125038	69410	55628	66.7	69.9	63.0	44114
30	26	02	46	Ward No-46 (Part) Total		3839	17350	8786	8564	1336	715	621	1842	814	1028	11992	6190	5802	85.7	90.5	80.9	4144
30	26	04		Badda Thana Total		129673	536621	302228	234393	48814	25038	23776	48142	24777	23365	366736	214183	152553	72.3	75.6	67.9	123173
30	26	04		Badda Thana		83607	345860	192563	153297	33208	17071	16137	31286	16143	15143	232364	133510	98854	68.7	72.0	64.3	81102
30	26	04	13	Badda union	1978	43690	180554	99794	80760	16476	8450	8026	16046	8299	7747	122452	69624	52828	70.6	73.5	67.0	43402
30	26	04	17	Ward No-17 (Part) Total		22289	94650	55663	38987	7593	3813	3780	8535	4369	4166	66834	41372	25462	76.2	79.4	71.4	19710
30	26	04	19	Beraid union	1536	3121	14949	7756	7193	1562	785	777	1697	861	836	9392	4866	4526	54.2	56.7	51.4	3324
30	26	04	21	Ward No-21 Total		23777	96111	54002	42109	8013	4154	3859	8321	4265	4056	67538	39301	28237	81.3	84.3	77.4	22361
30	26	04	57	Bhatara union	1889	31214	126694	72469	54225	12620	6583	6037	11221	5853	5368	85247	50655	34592	70.9	74.6	65.7	28819
30	26	04	82	Satarkul union	2077	5582	23663	12544	11119	2550	1253	1297	2322	1130	1192	15273	8365	6908	51.0	54.3	47.2	5557
30	26	05		Bangshal Thana Total		35410	186952	120382	66570	12876	6774	6102	17986	11373	6613	131523	87154	44369	73.0	72.9	73.2	31354
30	26	05	63	Ward No-63 (Part) Total		457	2802	1553	1249	233	131	102	263	123	140	1952	1117	835	70.5	70.4	70.6	572
30	26	05	66	Ward No-66 (Part) Total		881	5878	3500	2378	295	149	146	357	205	152	4573	2789	1784	78.5	80.6	75.4	951

Table U01: Area, Household, Population by Selected Age Groups, Literacy and Married Women

Division	Zila	Upazila	Union	Administrative Unit Residence Community	Area (in Acres)	Number of Household	Population															Literacy Rate 7 Years +			Married Women Aged 15-49 Years
							All Ages			Aged 5-9 Years			Aged 10-14 Years			Aged 18 Years +			Both Sex	Male	Female				
							Both Sex	Male	Female	Both Sex	Male	Female	Both Sex	Male	Female	Both Sex	Male	Female							
							8	9	10	11	12	13	14	15	16	17	18	19	20	21	22				
30	26	05	67	Ward No-67 (Part) Total		2959	15856	9187	6669	1228	666	562	1540	818	722	10976	6575	4401	79.7	80.4	78.8	3080			
30	26	05	68	Ward No-68(Part) Total		4524	22616	13069	9547	1757	869	888	2017	1075	942	15936	9584	6352	74.6	75.2	73.8	4438			
30	26	05	69	Ward No-69 Total		12891	65289	41136	24153	4779	2515	2264	6477	4064	2413	45379	29285	16094	73.4	73.5	73.3	11666			
30	26	05	70	Ward No-70 Total		9009	50624	35423	15201	3085	1634	1451	4725	3225	1500	36209	26146	10063	69.9	70.0	69.8	7193			
30	26	05	71	Ward No-71(Part) Total		4689	23887	16514	7373	1499	810	689	2607	1863	744	16498	11658	4840	71.5	70.4	74.1	3454			
30	26	06		Biman Bandar Thana Total		2262	10626	6207	4419	730	419	311	1018	554	464	7785	4669	3116	82.7	86.2	77.7	2115			
30	26	06		Biman Bandar Thana		1243	5514	3069	2445	504	311	193	667	391	276	3671	2009	1662	82.3	84.2	79.9	1292			
30	26	06	01	Ward No-01(Part) Total		799	3391	1790	1601	146	62	84	269	111	158	2655	1460	1195	87.0	91.5	82.0	615			
30	26	06	38	Dakshinkhan(Part) union		1243	5514	3069	2445	504	311	193	667	391	276	3671	2009	1662	82.3	84.2	79.9	1292			
30	26	06	98	Ward No-98(Rest. Area Part) Total		220	1721	1348	373	80	46	34	82	52	30	1459	1200	259	75.5	83.5	43.4	208			
30	26	08		Cantonment/Restricted Area Thana		25956	131864	75201	56663	10748	5482	5266	13285	6352	6933	91355	55143	36212	84.9	88.8	79.5	27240			
30	26	08	15	Ward No-15 (Part) Total		16274	70615	37146	33469	6287	3222	3065	7375	3577	3798	47270	25503	21767	79.8	83.1	76.0	16572			
30	26	08	98	Ward No-98 (Rest. Area) Total		9682	61249	38055	23194	4461	2260	2201	5910	2775	3135	44085	29640	14445	90.6	94.1	84.4	10668			
30	26	09		Chak Bazar Thana Total		31057	156147	101016	55131	11289	5957	5332	14602	8523	6079	110956	75293	35663	70.4	71.0	69.4	26700			
30	26	09	63	Ward No-63 (Part) Total		5213	25723	14640	11083	1781	905	876	2308	1153	1155	18465	10964	7501	80.7	82.9	77.8	5048			
30	26	09	64	Ward No-64 Total		4565	24656	15108	9548	1817	918	899	2704	1609	1095	16841	10623	6218	77.7	79.7	74.4	4431			
30	26	09	65	Ward No-65 Total		13123	58233	35427	22806	5242	2807	2435	5932	3366	2566	38668	24395	14273	62.8	63.9	61.2	11365			
30	26	09	66	Ward No-66 (Part) Total		6199	27735	20280	7455	1618	846	772	2515	1676	839	20492	15746	4746	65.2	64.2	68.2	3756			
30	26	09	67	Ward No-67 (Part) Total		1957	19800	15561	4239	831	481	350	1143	719	424	16490	13565	2925	76.9	76.1	80.3	2100			
30	26	10		Dakshinkhan Thana Total		63899	255931	136572	119359	24975	12679	12296	24178	12392	11786	170915	93170	77745	76.8	79.9	73.2	63035			
30	26	10		Dakshinkhan Thana		63899	255931	136572	119359	24975	12679	12296	24178	12392	11786	170915	93170	77745	76.8	79.9	73.2	63035			
30	26	10	38	Dakshinkhan(Part) union		63899	255931	136572	119359	24975	12679	12296	24178	12392	11786	170915	93170	77745	76.8	79.9	73.2	63035			
30	26	11		Darus Salam Thana Total		40064	159139	86926	72213	14889	7764	7125	14960	7766	7194	107342	60057	47285	67.2	70.3	63.4	37630			
30	26	11	09	Ward No-09 Total		16936	71260	39668	31592	7125	3728	3397	6979	3811	3168	47012	26765	20247	65.6	68.3	62.2	16429			
30	26	11	10	Ward No-10 Total		23128	87879	47258	40621	7764	4036	3728	7981	3955	4026	60330	33292	27038	68.4	71.9	64.4	21201			

Table U01: Area, Household, Population by Selected Age Groups, Literacy and Married Women

Division	Zila	Upazila	Union	Administrative Unit Residence Community	Area (in Acres)	Number of Household	Population															Literacy Rate 7 Years +			Married Women Aged 15-49 Years
							All Ages			Aged 5-9 Years			Aged 10-14 Years			Aged 18 Years +			Both Sex	Male	Female				
							Both Sex	Male	Female	Both Sex	Male	Female	Both Sex	Male	Female	Both Sex	Male	Female							
1	2	3	4	5	6	7	8	9	10	11	12	13	14	15	16	17	18	19	20	21	22	23			
30	26	12		Demra Thana Total		52982	226679	121805	104874	24296	12542	11754	24995	13435	11560	142986	77591	65395	73.1	75.3	70.6	53579			
30	26	12		Demra Thana		52982	226679	121805	104874	24296	12542	11754	24995	13435	11560	142986	77591	65395	73.1	75.3	70.6	53579			
30	26	12	65	Demra union	3215	7834	35786	20262	15524	3576	1864	1712	3583	1962	1621	23642	13841	9801	66.1	69.9	61.0	7766			
30	26	12	80	Matuail (Part) union		7765	34310	18048	16262	3772	1906	1866	3791	1984	1807	21349	11252	10097	75.7	77.6	73.6	8312			
30	26	12	93	Saralia union	1855	37383	156583	83495	73088	16948	8772	8176	17621	9489	8132	97995	52498	45497	74.2	76.1	71.9	37501			
30	26	14		Dhamrai Upazila Total	75963	94776	412418	207078	205340	44843	23048	21795	41775	22014	19761	270980	132733	138247	50.8	55.1	46.5	108316			
30	26	14		Dhamrai Upazila Rural		79452	351616	176054	175562	38647	19820	18827	36007	19095	16912	229943	111957	117986	48.3	52.8	43.9	92190			
30	26	14		Dhamrai Upazila Urban		14380	56777	28986	27791	5733	2978	2755	5378	2725	2653	38403	19469	18934	66.7	69.8	63.5	15087			
30	26	14		Dhamrai Upazila Other Urban		944	4025	2038	1987	463	250	213	390	194	196	2634	1307	1327	41.8	44.4	39.2	1039			
30	26	14		Dhamrai Paurashava		14380	56777	28986	27791	5733	2978	2755	5378	2725	2653	38403	19469	18934	66.7	69.8	63.5	15087			
30	26	14	01	Ward No-01 Total		1540	6183	3156	3027	665	351	314	561	312	249	4133	2071	2062	47.2	49.8	44.5	1650			
30	26	14	02	Ward No-02 Total		1312	5504	2705	2799	540	249	291	628	288	340	3637	1806	1831	63.7	66.4	61.2	1385			
30	26	14	03	Ward No-03 Total		1500	6223	3165	3058	618	323	295	599	294	305	4203	2114	2089	70.9	74.3	67.4	1647			
30	26	14	04	Ward No-04 Total		1338	5488	2733	2755	563	281	282	527	266	261	3695	1801	1894	73.3	75.7	71.0	1432			
30	26	14	05	Ward No-05 Total		1679	6181	3136	3045	543	276	267	559	274	285	4269	2147	2122	77.0	79.7	74.2	1707			
30	26	14	06	Ward No-06 Total		1730	6551	3284	3267	701	385	316	636	338	298	4407	2132	2275	58.1	61.6	54.6	1822			
30	26	14	07	Ward No-07 Total		1055	3831	2011	1820	345	173	172	333	170	163	2707	1442	1265	71.1	74.8	67.1	1032			
30	26	14	08	Ward No-08 Total		1983	7907	4036	3871	923	508	415	843	419	424	5143	2594	2549	79.6	81.3	77.9	2023			
30	26	14	09	Ward No-09 Total		2243	8909	4760	4149	835	432	403	692	364	328	6209	3362	2847	60.5	65.5	54.7	2389			
30	26	14	10	Amta union	3281	3568	15394	7403	7991	1667	853	814	1767	945	822	9898	4540	5358	44.0	47.1	41.1	4162			
30	26	14	11	Baisakanda union	4514	3806	16239	7828	8411	1845	930	915	1657	819	838	10591	4920	5671	62.5	68.9	56.5	4326			
30	26	14	17	Balia union	3757	4941	21494	10517	10977	2516	1324	1192	2250	1194	1056	13930	6439	7491	42.2	48.2	36.6	5714			
30	26	14	23	Bhararia union	3819	4967	22324	11180	11144	2473	1278	1195	2246	1124	1122	14397	7086	7311	54.7	59.3	50.2	5714			
30	26	14	29	Chauhat union	4871	4828	22837	11214	11623	2630	1350	1280	2535	1354	1181	14756	6928	7828	49.5	53.8	45.5	5775			
30	26	14	35	Dhamrai union	1512	2920	13232	6630	6602	1433	761	672	1275	667	608	8678	4235	4443	54.5	58.5	50.5	3426			

Table U01: Area, Household, Population by Selected Age Groups, Literacy and Married Women

Division	Zila	Upazila	Union	Administrative Unit Residence Community	Area (in Acres)	Number of Household	Population															Literacy Rate 7 Years +			Married Women Aged 15-49 Years
							All Ages			Aged 5-9 Years			Aged 10-14 Years			Aged 18 Years +			Both Sex	Male	Female				
							Both Sex	Male	Female	Both Sex	Male	Female	Both Sex	Male	Female	Both Sex	Male	Female							
							8	9	10	11	12	13	14	15	16	17	18	19	20	21	22				
30	26	14	41	Gangulia union	3629	5436	23554	12220	11334	2661	1406	1255	2380	1338	1042	15396	7726	7670	44.3	49.9	38.3	6061			
30	26	14	47	Jadabpur union	4753	4164	17675	8453	9222	2132	1068	1064	1857	949	908	11367	5216	6151	57.8	62.9	53.1	4812			
30	26	14	53	Kulla union	8491	7749	34318	17343	16975	3615	1829	1786	3441	1828	1613	22498	11155	11343	46.2	50.6	41.6	8932			
30	26	14	59	Kushura union	6102	5933	25695	12814	12881	2696	1363	1333	2605	1423	1182	17233	8333	8900	50.1	54.8	45.4	6910			
30	26	14	65	Nannar union	4080	4036	18994	9583	9411	2126	1094	1032	1915	1059	856	12341	6031	6310	49.3	52.3	46.3	5030			
30	26	14	71	Rowail union	5346	5139	23128	11546	11582	2797	1425	1372	2756	1495	1261	14206	6841	7365	35.9	40.4	31.4	5937			
30	26	14	77	Sanora union	4371	4745	20935	10448	10487	2137	1083	1054	2091	1088	1003	13963	6809	7154	48.5	52.1	44.9	5565			
30	26	14	83	Sombhag union	5464	6633	30605	15935	14670	3169	1645	1524	2944	1585	1359	20439	10476	9963	45.5	50.2	40.4	7903			
30	26	14	88	Suapur union	3596	4011	17245	8343	8902	2001	1020	981	1874	964	910	10965	5146	5819	46.1	48.6	43.8	4571			
30	26	14	94	Suti Para union	5809	7520	31972	16635	15337	3212	1641	1571	2804	1457	1347	21919	11383	10536	49.5	53.8	44.9	8391			
30	26	16		Dhanmondi Thana Total		33169	147643	79465	68178	9351	4768	4583	13704	5945	7759	107616	60662	46954	83.8	89.1	77.6	30737			
30	26	16	47	Ward No-47(Part) Total		8586	34719	19701	15018	2682	1423	1259	3035	1496	1539	24898	14608	10290	82.1	85.7	77.3	7678			
30	26	16	48	Ward No-48(Part) Total		9848	40475	22639	17836	2760	1403	1357	3553	1651	1902	29310	17098	12212	85.8	89.8	80.8	8151			
30	26	16	49	Ward No-49 Total		14735	72449	37125	35324	3909	1942	1967	7116	2798	4318	53408	28956	24452	83.6	90.5	76.3	14908			
30	26	18		Dohar Upazila Total	39906	49400	226439	107041	119398	27435	13965	13470	27190	13869	13321	136248	60922	75326	57.5	56.9	58.0	58105			
30	26	18		Dohar Upazila Rural		41344	190005	89306	100699	23344	11943	11401	23281	11877	11404	113285	50030	63255	56.7	55.8	57.5	48852			
30	26	18		Dohar Upazila Urban		8056	36434	17735	18699	4091	2022	2069	3909	1992	1917	22963	10892	12071	61.5	62.6	60.5	9253			
30	26	18		Dohar Paurashava		8056	36434	17735	18699	4091	2022	2069	3909	1992	1917	22963	10892	12071	61.5	62.6	60.5	9253			
30	26	18	01	Ward No-01 Total		998	4467	2162	2305	507	263	244	477	246	231	2837	1317	1520	61.6	63.2	60.1	1143			
30	26	18	02	Ward No-02 Total		1429	6319	3295	3024	680	346	334	606	316	290	4111	2141	1970	68.8	69.9	67.6	1517			
30	26	18	03	Ward No-03 Total		568	2623	1243	1380	276	136	140	280	143	137	1696	790	906	64.4	66.1	62.9	683			
30	26	18	04	Ward No-04 Total		562	2611	1220	1391	259	136	123	288	141	147	1657	755	902	65.6	67.7	63.7	679			
30	26	18	05	Ward No-05 Total		508	2370	1083	1287	267	128	139	249	121	128	1499	658	841	52.9	53.0	52.8	599			
30	26	18	06	Ward No-06 Total		821	3778	1790	1988	441	219	222	439	228	211	2335	1036	1299	53.1	52.3	53.7	976			
30	26	18	07	Ward No-07 Total		890	3983	1962	2021	422	197	225	419	214	205	2542	1241	1301	65.6	68.1	63.1	994			

Table U01: Area, Household, Population by Selected Age Groups, Literacy and Married Women

Division	Zila	Upazila	Union	Administrative Unit Residence Community	Area (in Acres)	Number of Household	Population															Literacy Rate 7 Years +			Married Women Aged 15-49 Years
							All Ages			Aged 5-9 Years			Aged 10-14 Years			Aged 18 Years +			Both Sex	Male	Female				
							Both Sex	Male	Female	Both Sex	Male	Female	Both Sex	Male	Female	Both Sex	Male	Female							
							8	9	10	11	12	13	14	15	16	17	18	19	20	21	22				
30	26	18	08	Ward No-08 Total		913	4098	1996	2102	468	218	250	399	204	195	2610	1245	1365	62.8	64.0	61.7	1064			
30	26	18	09	Ward No-09 Total		1367	6185	2984	3201	771	379	392	752	379	373	3676	1709	1967	56.0	55.5	56.5	1598			
30	26	18	13	Bilaspur union	2518	2898	14268	6848	7420	2073	1065	1008	1865	958	907	7803	3498	4305	37.1	35.0	39.0	3475			
30	26	18	21	Kushumhati union	3551	4898	22246	10482	11764	2639	1398	1241	2582	1345	1237	13807	6090	7717	62.8	62.9	62.7	5921			
30	26	18	31	Mahmudpur union	2966	3510	16846	8207	8639	2321	1146	1175	2004	981	1023	9794	4660	5134	41.8	40.3	43.2	4136			
30	26	18	42	Muksudpur union	3691	5218	23780	11039	12741	2993	1539	1454	3183	1686	1497	13690	5813	7877	60.5	60.4	60.6	6167			
30	26	18	52	Narisha union	5663	8537	39029	18336	20693	4655	2380	2275	4899	2490	2409	23216	10211	13005	60.2	59.1	61.1	9849			
30	26	18	63	Nayabari union	2636	3279	14183	6737	7446	1584	792	792	1662	860	802	8955	4072	4883	60.4	62.0	58.9	3670			
30	26	18	73	Roypara union	1782	5496	24988	11609	13379	2758	1375	1383	2816	1391	1425	15606	6917	8689	60.8	60.6	61.0	6602			
30	26	18	84	Sutar Para union	4404	7508	34665	16048	18617	4321	2248	2073	4270	2166	2104	20414	8769	11645	56.5	54.2	58.4	9032			
30	26	24		Gendaria Thana Total		29591	137721	76446	61275	11864	6115	5749	13363	7387	5976	94067	53031	41036	75.6	77.5	73.1	29767			
30	26	24	76	Ward No-76 (Part) Total		8329	38332	21190	17142	3120	1586	1534	3324	1729	1595	26988	15337	11651	76.4	78.7	73.5	8458			
30	26	24	80	Ward No-80 (Part) Total		2060	8703	4657	4046	826	447	379	852	477	375	5802	3018	2784	67.9	69.8	65.7	2011			
30	26	24	81	Ward No-81 Total		10864	50419	27906	22513	4423	2234	2189	4859	2592	2267	34429	19482	14947	75.4	76.4	74.3	10704			
30	26	24	82	Ward No-82 Total		8338	40267	22693	17574	3495	1848	1647	4328	2589	1739	26848	15194	11654	76.7	79.4	73.1	8594			
30	26	26		Gulshan Thana Total		59149	253050	140322	112728	19142	9867	9275	21776	10252	11524	181334	104865	76469	74.8	79.9	68.5	55939			
30	26	26	18	Ward No-18 Total		14365	63616	36676	26940	4918	2458	2460	5597	2697	2900	45047	27356	17691	81.2	84.5	76.5	13444			
30	26	26	19	Ward No-19 (Part) Total		22646	96291	52245	44046	7201	3766	3435	8676	3991	4685	69014	38967	30047	69.4	75.2	62.4	21597			
30	26	26	20	Ward No-20 (Part) Total		22138	93143	51401	41742	7023	3643	3380	7503	3564	3939	67273	38542	28731	76.2	81.3	69.9	20898			
30	26	28		Hazaribagh Thana Total		43740	185639	100776	84863	18262	9444	8818	18712	10040	8672	121775	67187	54588	67.3	69.5	64.6	42301			
30	26	28	46	Ward No-46 (Part) Total		2803	12674	6840	5834	1413	797	616	1364	755	609	7899	4275	3624	56.3	58.8	53.3	2835			
30	26	28	48	Ward No-48(Part) Total		21338	88446	48784	39662	8675	4437	4238	8734	4741	3993	58293	32939	25354	69.1	71.6	65.9	19733			
30	26	28	58	Ward No-58 Total		19599	84519	45152	39367	8174	4210	3964	8614	4544	4070	55583	29973	25610	67.0	68.8	64.9	19733			
30	26	29		Jatrabari Thana Total		101815	443601	245176	198425	45522	23494	22028	45920	24460	21460	287134	162612	124522	72.0	73.6	69.9	101183			
30	26	29		Jatrabari Thana		60880	259026	139564	119462	28244	14551	13693	27508	14582	12926	163856	89643	74213	72.2	73.7	70.4	61466			

Table U01: Area, Household, Population by Selected Age Groups, Literacy and Married Women

Division	Zila	Upazila	Union	Administrative Unit Residence Community	Area (in Acres)	Number of Household	Population															Literacy Rate 7 Years +			Married Women Aged 15-49 Years
							All Ages			Aged 5-9 Years			Aged 10-14 Years			Aged 18 Years +			Both Sex	Male	Female				
							Both Sex	Male	Female	Both Sex	Male	Female	Both Sex	Male	Female	Both Sex	Male	Female							
1	2	3	4	5	6	7	8	9	10	11	12	13	14	15	16	17	18	19	20	21	22	23			
30	26	29	35	Dhania (Part) union		28544	122166	65917	56249	12923	6739	6184	13207	6976	6231	77864	42664	35200	77.9	79.2	76.3	28685			
30	26	29	76	Ward No-76 (Part) Total		1720	8102	4936	3166	618	325	293	692	360	332	5843	3732	2111	77.5	79.3	74.5	1592			
30	26	29	80	Matuail (Part) union		32336	136860	73647	63213	15321	7812	7509	14301	7606	6695	85992	46979	39013	67.0	68.6	65.1	32781			
30	26	29	84	Ward No-84 Total		13477	58741	35305	23436	4951	2527	2424	5395	2957	2438	40466	25447	15019	71.7	72.0	71.2	12066			
30	26	29	85	Ward No-85 Total		13797	60966	33078	27888	6441	3302	3139	6449	3424	3025	39252	21704	17548	63.1	65.3	60.4	14081			
30	26	29	86	Ward No-86 Total		11941	56766	32293	24473	5268	2789	2479	5876	3137	2739	37717	22086	15631	79.8	82.4	76.4	11978			
30	26	30		Kafrul Thana Total		95575	396182	210106	186076	35735	18225	17510	38069	19204	18865	269404	146256	123148	74.8	78.5	70.7	94257			
30	26	30	04	Ward No-04 Total		18058	75246	41636	33610	5956	3119	2837	6601	3569	3032	53520	30191	23329	77.9	82.0	72.8	17610			
30	26	30	14	Ward No-14 (Part) Total		21692	92289	49272	43017	7694	3875	3819	8013	3872	4141	64713	35594	29119	81.0	84.5	76.8	22032			
30	26	30	15	Ward No-15 (Part) Total		20817	86234	43985	42249	9392	4817	4575	9536	4812	4724	54628	28117	26511	61.5	65.1	57.9	20854			
30	26	30	16	Ward No-16 Total		35008	142413	75213	67200	12693	6414	6279	13919	6951	6968	96543	52354	44189	77.1	80.1	73.6	33761			
30	26	32		Kadamtali Thana Total		87701	370895	200673	170222	38761	19783	18978	37977	20072	17905	238435	131622	106813	70.3	71.8	68.6	87537			
30	26	32		Kadamtali Thana		63367	267987	146700	121287	27922	14258	13664	27521	14615	12906	172160	96477	75683	70.7	72.0	69.0	62302			
30	26	32	35	Dhania (Part) union		32492	138908	74398	64510	14712	7547	7165	14839	7850	6989	88623	48110	40513	76.5	77.7	75.2	32982			
30	26	32	80	Matuail(Part) union		2764	12125	6635	5490	1314	676	638	1206	638	568	7652	4276	3376	74.0	75.6	72.1	2847			
30	26	32	88	Ward No-88 Total		10751	43954	23295	20659	4714	2405	2309	4545	2404	2141	28099	15109	12990	66.9	68.4	65.2	10716			
30	26	32	89	Ward No-89 Total		13583	58954	30678	28276	6125	3120	3005	5911	3053	2858	38176	20036	18140	71.3	73.1	69.3	14519			
30	26	32	95	Shyampur union	1607	28111	116954	65667	51287	11896	6035	5861	11476	6127	5349	75885	44091	31794	63.3	65.2	60.8	26473			
30	26	33		Kalabagan Thana Total		23692	118660	67762	50898	7702	3925	3777	10239	4625	5614	87330	52534	34796	82.0	85.5	77.2	23671			
30	26	33	50	Ward No-50 Total		16220	79983	46344	33639	5158	2606	2552	6744	3058	3686	58769	35956	22813	81.3	84.4	76.9	15565			
30	26	33	51	Ward No-51(Part) Total		7472	38677	21418	17259	2544	1319	1225	3495	1567	1928	28561	16578	11983	83.4	87.8	77.8	8106			
30	26	34		Kamrangir Char Thana Total		21628	93601	50973	42628	11104	5687	5417	10540	5779	4761	56273	30955	25318	57.6	59.0	55.8	21387			
30	26	34		Kamrangir Char Thana		21628	93601	50973	42628	11104	5687	5417	10540	5779	4761	56273	30955	25318	57.6	59.0	55.8	21387			
30	26	34	51	Sultanganj union	910	21628	93601	50973	42628	11104	5687	5417	10540	5779	4761	56273	30955	25318	57.6	59.0	55.8	21387			
30	26	36		Khilgaon Thana Total		77904	327717	174376	153341	32743	16918	15825	33008	16802	16206	216111	117163	98948	71.1	73.2	68.7	78560			

Table U01: Area, Household, Population by Selected Age Groups, Literacy and Married Women

Division	Zila	Upazila	Union	Administrative Unit Residence Community	Area (in Acres)	Number of Household	Population															Literacy Rate 7 Years +			Married Women Aged 15-49 Years
							All Ages			Aged 5-9 Years			Aged 10-14 Years			Aged 18 Years +			Both Sex	Male	Female				
							Both Sex	Male	Female	Both Sex	Male	Female	Both Sex	Male	Female	Both Sex	Male	Female							
1	2	3	4	5	6	7	8	9	10	11	12	13	14	15	16	17	18	19	20	21	22	23			
30	26	36		Khilgaon Thana		13472	58582	30973	27609	6526	3386	3140	6033	3154	2879	37040	19804	17236	64.1	66.1	61.9	14096			
30	26	36	24	Ward No-24 Total		15532	68931	36872	32059	6170	3121	3049	7169	3522	3647	46813	25725	21088	79.9	82.8	76.5	15620			
30	26	36	25	Ward No-25 Total		26869	113273	59610	53663	10915	5671	5244	11230	5662	5568	75962	40547	35415	78.5	80.4	76.4	27597			
30	26	36	26	Ward No-26 (Part) Total		22031	86931	46921	40010	9132	4740	4392	8576	4464	4112	56296	31087	25209	58.7	60.9	56.0	21247			
30	26	36	60	Dakshingaon (Part) union		9001	37204	19642	17562	4267	2215	2052	3667	1890	1777	23461	12598	10863	61.7	62.7	60.5	9062			
30	26	36	85	Nasirabad union	1360	4471	21378	11331	10047	2259	1171	1088	2366	1264	1102	13579	7206	6373	68.3	71.7	64.3	5034			
30	26	37		Khilkhet Thana Total		31141	130053	73271	56782	11642	6076	5566	11227	5644	5583	89948	52736	37212	73.8	77.5	68.8	29798			
30	26	37		Khilkhet Thana		6162	28224	15313	12911	2904	1562	1342	2978	1543	1435	18498	10147	8351	61.0	64.3	57.1	6615			
30	26	37	17	Ward No-17 (Part) Total		24979	101829	57958	43871	8738	4514	4224	8249	4101	4148	71450	42589	28861	77.3	81.0	72.2	23183			
30	26	37	38	Dakshinkhan (Part) union		2603	11362	6027	5335	1123	584	539	1232	626	606	7443	3984	3459	66.1	70.3	61.4	2766			
30	26	37	49	Dumni union	2305	3559	16862	9286	7576	1781	978	803	1746	917	829	11055	6163	4892	57.6	60.5	54.0	3849			
30	26	38		Keraniganj Upazila Total	41235	177970	794360	421809	372551	87350	44795	42555	86310	46456	39854	497765	264794	232971	58.5	60.8	56.0	186879			
30	26	38		Keraniganj Upazila Rural		177970	794360	421809	372551	87350	44795	42555	86310	46456	39854	497765	264794	232971	58.5	60.8	56.0	186879			
30	26	38	11	Aganagar union	369	15547	73012	44927	28085	6376	3285	3091	8050	5110	2940	47186	29477	17709	63.8	66.3	59.6	14347			
30	26	38	13	Basta union	4915	7150	34181	16886	17295	4079	2061	2018	4118	2073	2045	20587	9951	10636	57.3	59.1	55.6	8435			
30	26	38	17	Hazratpur union	4161	7488	33069	16320	16749	3975	2075	1900	4069	2140	1929	19984	9380	10604	45.7	47.7	43.7	8681			
30	26	38	25	Kalatia union	4297	9016	40007	19261	20746	4704	2421	2283	4622	2414	2208	24661	11271	13390	60.8	62.2	59.5	10413			
30	26	38	34	Kalindi union	1677	10251	46783	24467	22316	5260	2721	2539	4883	2591	2292	29483	15380	14103	63.3	65.8	60.5	11064			
30	26	38	43	Konda union	6270	13887	67204	34821	32383	7610	3938	3672	7105	3654	3451	42176	21854	20322	53.6	55.1	51.9	16108			
30	26	38	51	Ruhitpur union	3730	7172	31563	15645	15918	4023	2096	1927	3908	1986	1922	18642	8903	9739	54.8	56.6	53.1	8050			
30	26	38	60	Sakta union	4051	12828	58075	30028	28047	6226	3227	2999	6174	3268	2906	36863	18896	17967	60.9	63.3	58.3	13967			
30	26	38	69	Subhadya union	2563	52487	225865	122612	103253	24690	12538	12152	24085	13152	10933	141273	77833	63440	58.3	60.1	56.1	52024			
30	26	38	77	Taranagar union	4295	9465	42203	21441	20762	4757	2454	2303	4488	2328	2160	26568	13348	13220	58.6	61.7	55.3	10320			
30	26	38	86	Tegharia union	4330	7189	32416	16766	15650	3788	1983	1805	3553	1848	1705	19988	10303	9685	53.9	57.2	50.2	7740			
30	26	38	94	Zinjira union	433	25490	109982	58635	51347	11862	5996	5866	11255	5892	5363	70354	38198	32156	61.1	63.0	58.9	25730			

Table U01: Area, Household, Population by Selected Age Groups, Literacy and Married Women

Division	Zila	Upazila	Union	Administrative Unit Residence Community	Area (in Acres)	Number of Household	Population															Literacy Rate 7 Years +			Married Women Aged 15-49 Years
							All Ages			Aged 5-9 Years			Aged 10-14 Years			Aged 18 Years +			Both Sex	Male	Female				
							Both Sex	Male	Female	Both Sex	Male	Female	Both Sex	Male	Female	Both Sex	Male	Female							
1	2	3	4	5	6	7	8	9	10	11	12	13	14	15	16	17	18	19	20	21	22	23			
30	26	40		Kotwali Thana Total		11614	62087	40322	21765	4201	2213	1988	5488	3312	2176	45325	30581	14744	73.0	72.6	73.8	10567			
30	26	40	68	Ward No-68(Part) Total		2556	13531	9870	3661	836	475	361	1231	839	392	9950	7531	2419	73.3	71.9	77.2	1834			
30	26	40	71	Ward No-71(Part) Total		900	4187	2303	1884	328	163	165	414	213	201	2942	1664	1278	69.1	73.6	63.5	890			
30	26	40	72	Ward No-72 Total		5206	26199	15509	10690	1909	980	929	2358	1300	1058	18822	11543	7279	77.5	78.7	75.7	5113			
30	26	40	73	Ward No-73 Total		2952	18170	12640	5530	1128	595	533	1485	960	525	13611	9843	3768	67.4	65.8	71.2	2730			
30	26	42		Lalbagh Thana Total		83809	369933	199464	170469	36218	18395	17823	37855	20016	17839	241725	132435	109290	66.1	68.1	63.6	81363			
30	26	42	56	Ward No-56(Part) Total		28	3574	3250	324	9	7	2	28	26	2	3216	2911	305	98.2	98.4	96.3	14			
30	26	42	59	Ward No-59 Total		10584	48875	27621	21254	3883	2015	1868	4479	2446	2033	34152	19748	14404	81.5	82.7	79.9	10113			
30	26	42	60	Ward No-60 Total		15478	66470	35539	30931	6871	3462	3409	7174	3786	3388	42547	23174	19373	62.3	64.2	59.9	14893			
30	26	42	61	Ward No-61 Total		6193	29832	16221	13611	2490	1218	1272	3016	1594	1422	20481	11402	9079	81.5	84.5	77.8	6392			
30	26	42	62	Ward No-62 Total		9911	44540	21583	22957	3075	1518	1557	4250	1917	2333	32194	15688	16506	85.2	86.8	83.7	8841			
30	26	42	91	Ward No-91 Total		22370	94573	50894	43679	10487	5321	5166	9961	5331	4630	58852	32141	26711	52.5	54.3	50.3	22198			
30	26	42	92	Ward No-92 Total		19245	82069	44356	37713	9403	4854	4549	8947	4916	4031	50283	27371	22912	56.3	58.9	53.2	18912			
30	26	48		Mirpur Thana Total		117450	500373	269051	231322	41659	21354	20305	44839	21644	23195	347641	192384	155257	80.2	83.5	76.4	118046			
30	26	48	07	Ward No-07 (Part) Total		13256	58082	31184	26898	4345	2217	2128	5137	2359	2778	41003	22672	18331	82.5	86.5	77.7	13356			
30	26	48	11	Ward No-11 Total		22905	97033	53018	44015	8031	4164	3867	8654	4179	4475	67689	38235	29454	79.7	83.0	75.6	22621			
30	26	48	12	Ward No-12 Total		27286	116544	62754	53790	9372	4753	4619	10225	5007	5218	81724	45239	36485	80.4	84.1	76.0	27491			
30	26	48	13	Ward No-13 Total		37124	157206	83505	73701	14382	7416	6966	14833	7238	7595	106609	58070	48539	78.9	81.3	76.1	37556			
30	26	48	14	Ward No-14 (Part) Total		16879	71508	38590	32918	5529	2804	2725	5990	2861	3129	50616	28168	22448	81.8	85.4	77.6	17022			
30	26	50		Mohammadpur Thana Total		81754	355843	196321	159522	29522	15360	14162	34901	17599	17302	245197	139622	105575	73.5	77.3	68.6	76158			
30	26	50	42	Ward No-42 Total		12080	54739	30524	24215	4170	2222	1948	5651	2971	2680	37874	21562	16312	80.0	83.4	75.6	11622			
30	26	50	44	Ward No-44 Total		11369	51384	28916	22468	3667	1912	1755	4970	2510	2460	36837	21437	15400	87.3	90.9	82.6	10427			
30	26	50	45	Ward No-45 Total		16589	72973	38267	34706	5286	2747	2539	7660	3676	3984	50873	27205	23668	72.8	76.6	68.6	15113			
30	26	50	46	Ward No-46 (Part) Total		19546	84732	46990	37742	7930	4168	3762	8405	4320	4085	56662	32468	24194	69.3	73.1	64.5	18500			
30	26	50	47	Ward No-47 (Part) Total		18168	71829	39420	32409	7289	3716	3573	6619	3401	3218	47569	27061	20508	59.5	63.0	55.3	16849			

Table U01: Area, Household, Population by Selected Age Groups, Literacy and Married Women

Division	Zila	Upazila	Union	Administrative Unit Residence Community	Area (in Acres)	Number of Household	Population															Literacy Rate 7 Years +			Married Women Aged 15-49 Years
							All Ages			Aged 5-9 Years			Aged 10-14 Years			Aged 18 Years +			Both Sex	Male	Female				
							Both Sex	Male	Female	Both Sex	Male	Female	Both Sex	Male	Female	Both Sex	Male	Female							
1	2	3	4	5	6	7	8	9	10	11	12	13	14	15	16	17	18	19	20	21	22	23			
30	26	50	51	Ward No-51 (Part) Total		4002	20186	12204	7982	1180	595	585	1596	721	875	15382	9889	5493	86.4	91.3	78.6	3647			
30	26	54		Motijheel Thana Total		47119	210006	123315	86691	15821	8130	7691	19847	10279	9568	148329	90567	57762	80.4	84.1	74.9	42536			
30	26	54	31	Ward No-31 Total		8680	34867	21467	13400	2440	1234	1206	2906	1478	1428	25508	16516	8992	79.5	83.8	72.2	6505			
30	26	54	32	Ward No-32 Total		9394	42105	30203	11902	2288	1223	1065	3112	1902	1210	31913	23858	8055	80.0	83.9	69.2	6107			
30	26	54	33	Ward No-33 Total		4521	21968	11623	10345	1874	1018	856	2641	1430	1211	14621	7721	6900	87.3	90.0	84.3	5088			
30	26	54	34	Ward No-34 Total		13330	59999	31722	28277	5061	2570	2491	6393	3181	3212	40483	21773	18710	79.4	82.9	75.3	13615			
30	26	54	35	Ward No-35 Total		11194	51067	28300	22767	4158	2085	2073	4795	2288	2507	35804	20699	15105	79.5	83.4	74.4	11221			
30	26	62		Nawabganj Upazila Total	60492	70757	318811	149298	169513	35295	18166	17129	35595	18336	17259	200919	88772	112147	57.8	57.7	57.9	86094			
30	26	62		Nawabganj Upazila Rural		66938	301894	140839	161055	33380	17068	16312	33755	17282	16473	190161	83682	106479	57.5	57.3	57.6	81690			
30	26	62		Nawabganj Upazila Other Urban		3819	16917	8459	8458	1915	1098	817	1840	1054	786	10758	5090	5668	64.0	64.7	63.4	4404			
30	26	62	11	Agla union	3724	3815	17114	8102	9012	1846	933	913	1967	1109	858	10771	4785	5986	59.2	59.3	59.1	4590			
30	26	62	13	Bakshanagar union	2083	4748	20459	9668	10791	2128	1119	1009	2236	1160	1076	13112	5857	7255	63.6	63.7	63.5	5398			
30	26	62	20	Bandura union	3638	6773	30029	14028	16001	3208	1667	1541	3262	1697	1565	19220	8456	10764	63.9	63.4	64.4	8090			
30	26	62	27	Barrah union	4211	5661	25717	12138	13579	2754	1435	1319	2953	1503	1450	16077	7154	8923	59.2	59.4	59.2	6894			
30	26	62	33	Baruakhali union	2602	3559	16315	7557	8758	1798	939	859	1830	926	904	10153	4409	5744	56.1	55.6	56.5	4417			
30	26	62	40	Churain union	5165	5105	23271	10896	12375	2646	1348	1298	2671	1373	1298	14687	6533	8154	57.3	55.6	58.8	6357			
30	26	62	47	Galimpur union	2046	2874	12944	6024	6920	1477	758	719	1484	756	728	8142	3571	4571	65.5	64.7	66.1	3574			
30	26	62	54	Jantrail union	4797	5147	23764	10996	12768	2706	1306	1400	2634	1346	1288	14926	6564	8362	55.5	56.6	54.5	6379			
30	26	62	61	Joykrishnapur union	4097	3833	16653	7496	9157	1900	971	929	1795	879	916	10400	4364	6036	52.7	51.0	54.1	4563			
30	26	62	67	Kailail union	8630	5666	27205	13051	14154	3207	1659	1548	3113	1589	1524	16881	7723	9158	51.0	50.7	51.2	7186			
30	26	62	74	Kalakopa union	1673	5195	22746	11133	11613	2490	1396	1094	2404	1320	1084	14575	6743	7832	65.1	65.1	65.1	6073			
30	26	62	81	Nayansree union	5537	6010	26769	12049	14720	2720	1364	1356	2887	1454	1433	17254	7287	9967	61.3	61.7	60.9	7525			
30	26	62	88	Shikari Para union	2837	3971	17624	8057	9567	1970	1006	964	2012	1010	1002	10989	4686	6303	54.8	54.2	55.3	4868			
30	26	62	94	Sholla union	9459	8400	38201	18103	20098	4445	2265	2180	4347	2214	2133	23732	10640	13092	49.9	51.0	49.0	10180			
30	26	63		New Marketthana Total		7824	49523	32685	16838	2349	1238	1111	3883	1993	1890	38425	26643	11782	86.7	88.4	83.4	7117			

Table U01: Area, Household, Population by Selected Age Groups, Literacy and Married Women

Division	Zila	Upazila	Union	Administrative Unit Residence Community	Area (in Acres)	Number of Household	Population															Literacy Rate 7 Years +			Married Women Aged 15-49 Years
							All Ages			Aged 5-9 Years			Aged 10-14 Years			Aged 18 Years +			Both Sex	Male	Female				
							Both Sex	Male	Female	Both Sex	Male	Female	Both Sex	Male	Female	Both Sex	Male	Female							
1	2	3	4	5	6	7	8	9	10	11	12	13	14	15	16	17	18	19	20	21	22	23			
30	26	63	52	Ward No-52 Total		7824	49523	32685	16838	2349	1238	1111	3883	1993	1890	38425	26643	11782	86.7	88.4	83.4	7117			
30	26	64		Pallabi Thana Total		143332	596835	312390	284445	53906	27595	26311	56920	28254	28666	404802	215661	189141	70.6	74.1	66.8	142516			
30	26	64	02	Ward No-02 Total		37388	151868	79637	72231	13420	6789	6631	14034	6971	7063	103710	55458	48252	69.6	73.1	65.7	36397			
30	26	64	03	Ward No-03 Total		22275	94664	49093	45571	9172	4694	4478	9644	4785	4859	62752	32976	29776	72.3	75.3	69.1	22323			
30	26	64	05	Ward No-05 Total		28346	118110	61601	56509	11187	5729	5458	12207	6190	6017	77930	41121	36809	62.6	65.9	59.0	27328			
30	26	64	06	Ward No-06 Total		38690	163770	86232	77538	13377	6856	6521	14169	6875	7294	115001	62046	52955	74.6	78.7	70.1	39510			
30	26	64	07	Ward No-07 (Part) Total		12577	51430	27018	24412	4881	2565	2316	5000	2510	2490	34693	18476	16217	73.5	77.0	69.5	12776			
30	26	64	15	Ward No-15(Part) Total		4056	16993	8809	8184	1869	962	907	1866	923	943	10716	5584	5132	78.9	80.1	77.7	4182			
30	26	65		Paltan Thana Total		10541	59639	36311	23328	3615	1840	1775	5338	2473	2865	44091	28639	15452	83.0	85.0	79.8	10450			
30	26	65	36	Ward No-36 Total		10541	59639	36311	23328	3615	1840	1775	5338	2473	2865	44091	28639	15452	83.0	85.0	79.8	10450			
30	26	66		Ramna Thana Total		41976	200973	108262	92711	14920	7404	7516	18930	8427	10503	142533	80614	61919	78.3	81.5	74.6	42804			
30	26	66	53	Ward No-53 Total		10590	55920	27709	28211	3555	1620	1935	5766	2010	3756	40166	21314	18852	84.8	89.8	79.8	11627			
30	26	66	54	Ward No-54 Total		16074	74069	41058	33011	5577	2833	2744	6646	3148	3498	52847	30645	22202	79.7	83.6	74.9	15824			
30	26	66	55	Ward No-55 Total		15312	70984	39495	31489	5788	2951	2837	6518	3269	3249	49520	28655	20865	71.6	73.2	69.4	15353			
30	26	67		Rampura Thana Total		50162	224079	119103	104976	19576	9960	9616	21068	10154	10914	153443	83947	69496	78.7	82.3	74.7	52353			
30	26	67	22	Ward No-22 Total		36571	160316	83857	76459	14346	7245	7101	15359	7319	8040	109137	58600	50537	80.5	84.0	76.8	38368			
30	26	67	23	Ward No-23 Total		13591	63763	35246	28517	5230	2715	2515	5709	2835	2874	44306	25347	18959	74.3	78.5	69.0	13985			
30	26	68		Sabujbaghthana Total		88777	376421	204490	171931	37310	19069	18241	36650	19411	17239	249568	138435	111133	70.2	71.7	68.4	88339			
30	26	68		Sabujbaghthana		23301	95311	50491	44820	10615	5419	5196	9189	4845	4344	61193	32959	28234	59.7	61.6	57.5	23422			
30	26	68	27	Ward No-27 Total		19064	82701	43167	39534	7922	4044	3878	8258	4229	4029	55038	28969	26069	79.5	82.2	76.7	20046			
30	26	68	28	Ward No-28 Total		13560	60788	32573	28215	5769	2893	2876	6159	3320	2839	40162	21676	18486	75.4	77.0	73.5	14136			
30	26	68	29	Ward No-29 Total		18128	79305	45268	34037	7232	3735	3497	7503	4043	3460	54094	31970	22124	72.0	71.9	72.1	17421			
30	26	68	30	Ward No-30 Total		14724	58316	32991	25325	5772	2978	2794	5541	2974	2567	39081	22861	16220	66.1	67.9	63.7	13314			
30	26	68	60	Dakshingaon (Part) union		7750	32999	17098	15901	3835	1924	1911	3270	1739	1531	20895	10904	9991	65.9	67.6	64.1	8128			
30	26	68	82	Manda union	1236	15551	62312	33393	28919	6780	3495	3285	5919	3106	2813	40298	22055	18243	56.4	58.5	53.8	15294			

----- National Series: Union Statistics -----

Table U01: Area, Household, Population by Selected Age Groups, Literacy and Married Women

Division	Zila	Upazila	Union	Administrative Unit Residence Community	Area (in Acres)	Number of Household	Population															Literacy Rate 7 Years +			Married Women Aged 15-49 Years
							All Ages			Aged 5-9 Years			Aged 10-14 Years			Aged 18 Years +			Both Sex	Male	Female				
							Both Sex	Male	Female	Both Sex	Male	Female	Both Sex	Male	Female	Both Sex	Male	Female							
1	2	3	4	5	6	7	8	9	10	11	12	13	14	15	16	17	18	19	20	21	22	23			
30	26	72		Savar Upazila Total	69219	359084	1385910	738764	647146	127092	65342	61750	114737	59247	55490	970015	524644	445371	68.0	71.6	63.9	360614			
30	26	72		Savar Upazila Rural		283182	1089059	581746	507313	99597	51327	48270	87727	45472	42255	766214	415200	351014	66.1	69.8	61.9	284517			
30	26	72		Savar Upazila Urban		74515	286008	148958	137050	26793	13668	13125	26300	13425	12875	195283	102566	92717	74.0	77.0	70.7	74637			
30	26	72		Savar Paurashava		74515	286008	148958	137050	26793	13668	13125	26300	13425	12875	195283	102566	92717	74.0	77.0	70.7	74637			
30	26	72	01	Ward No-01 Total		8638	34926	17479	17447	3659	1889	1770	3581	1783	1798	22809	11380	11429	56.8	59.8	53.9	9149			
30	26	72	02	Ward No-02 Total		5171	20255	10146	10109	2043	958	1085	1970	1001	969	13566	6855	6711	60.3	62.8	57.8	5342			
30	26	72	03	Ward No-03 Total		7861	30204	15456	14748	2832	1429	1403	2653	1283	1370	20717	10730	9987	76.8	79.8	73.7	8171			
30	26	72	04	Ward No-04 Total		3424	14628	7641	6987	1385	704	681	1373	663	710	9996	5304	4692	76.3	79.1	73.3	3681			
30	26	72	05	Ward No-05 Total		6858	28373	14842	13531	2665	1442	1223	2836	1536	1300	19051	9796	9255	84.7	87.8	81.4	7100			
30	26	72	06	Ward No-06 Total		12399	43545	23046	20499	3600	1818	1782	3292	1587	1705	31379	17015	14364	80.8	83.7	77.6	11759			
30	26	72	07	Ward No-07 Total		13192	50053	26212	23841	4730	2455	2275	4491	2262	2229	34086	18001	16085	73.3	76.2	70.0	12943			
30	26	72	08	Ward No-08 Total		7944	30904	15944	14960	3098	1531	1567	3313	1810	1503	20263	10386	9877	75.8	78.2	73.2	8025			
30	26	72	09	Ward No-09 Total		9028	33120	18192	14928	2781	1442	1339	2791	1500	1291	23416	13099	10317	77.9	81.0	74.1	8467			
30	26	72	15	Amin Bazar union	2703	8907	37500	20397	17103	3706	1948	1758	3402	1798	1604	25147	13895	11252	54.0	55.2	52.5	8928			
30	26	72	18	Ashulia union	6450	37106	143952	78305	65647	13021	6596	6425	11053	5604	5449	101990	57113	44877	64.7	69.0	59.4	36949			
30	26	72	22	Banagram union	4460	7813	33627	17786	15841	3529	1853	1676	3468	1844	1624	21892	11522	10370	51.7	54.8	48.3	8345			
30	26	72	27	Bhakurta union	5203	9520	44947	23746	21201	5280	2662	2618	5000	2607	2393	28008	14843	13165	48.2	50.0	46.2	10473			
30	26	72	33	Biralia union	7448	10070	41188	22392	18796	4192	2197	1995	4202	2235	1967	27337	15027	12310	60.3	64.6	55.1	9927			
30	26	72	39	Dhamsana union	8098	92036	308024	162372	145652	26389	13780	12609	21787	11120	10667	224587	119716	104871	75.0	78.4	71.1	85545			
30	26	72	50	Kaundia union	2835	6182	27796	14952	12844	2781	1434	1347	2703	1415	1288	18527	10175	8352	54.1	54.3	53.8	6461			
30	26	72	72	Pathalia union	7102	22110	93150	49001	44149	8864	4531	4333	8348	4266	4082	63796	33881	29915	64.6	68.4	60.4	22707			
30	26	72	78	Savar union	2521	11981	45887	24360	21527	4315	2199	2116	4080	2080	2000	31383	16957	14426	67.5	71.4	63.1	11885			
30	26	72	83	Shimulia union	8564	19522	89223	46987	42236	8285	4229	4056	7414	3892	3522	62335	33037	29298	60.3	65.7	54.1	23759			
30	26	72	89	Tetuljhora union	3843	26287	106929	58214	48715	9893	5090	4803	9011	4904	4107	73948	40838	33110	63.9	68.1	58.7	27339			
30	26	72	94	Yearpur union	6511	31648	116836	63234	53602	9342	4808	4534	7259	3707	3552	87264	48196	39068	70.9	74.7	66.4	32199			

Table U01: Area, Household, Population by Selected Age Groups, Literacy and Married Women

Division	Zila	Upazila	Union	Administrative Unit Residence Community	Area (in Acres)	Number of Household	Population															Literacy Rate 7 Years +			Married Women Aged 15-49 Years
							All Ages			Aged 5-9 Years			Aged 10-14 Years			Aged 18 Years +			Both Sex	Male	Female				
							Both Sex	Male	Female	Both Sex	Male	Female	Both Sex	Male	Female	Both Sex	Male	Female							
							8	9	10	11	12	13	14	15	16	17	18	19	20	21	22				
30	26	72	98	Savar Cantoment Total		1387	10843	8060	2783	702	347	355	710	350	360	8518	6878	1640	96.0	97.9	89.7	1460			
30	26	74		Shah Ali Thana Total		28127	115489	61813	53676	10402	5296	5106	10658	5431	5227	78968	43186	35782	71.0	74.5	66.9	27806			
30	26	74	07	Ward No-07 (Part) Total		1011	4238	2206	2032	466	244	222	423	239	184	2711	1387	1324	56.1	60.0	51.9	1017			
30	26	74	08	Ward No-08 Total		27116	111251	59607	51644	9936	5052	4884	10235	5192	5043	76257	41799	34458	71.5	75.0	67.5	26789			
30	26	75		Shahbagh Thana Total		8707	68140	45057	23083	2726	1399	1327	4133	2062	2071	55749	38670	17079	84.7	87.6	78.8	9701			
30	26	75	56	Ward No-56(Part) Total		4875	34627	23200	11427	1594	826	768	2410	1275	1135	27389	19321	8068	79.1	81.7	73.7	5366			
30	26	75	57	Ward No-57 Total		3832	33513	21857	11656	1132	573	559	1723	787	936	28360	19349	9011	90.4	93.9	83.7	4335			
30	26	76		Shyampur Thana Total		43243	184062	102405	81657	17868	9188	8680	19222	10440	8782	119904	68178	51726	65.4	67.2	63.0	41022			
30	26	76	83	Ward No-83 Total		10707	48026	25777	22249	4470	2263	2207	5084	2659	2425	31393	17081	14312	74.4	76.2	72.3	10668			
30	26	76	87	Ward No-87 Total		15927	69399	40176	29223	6773	3568	3205	7255	4141	3114	45190	26855	18335	63.7	65.7	60.9	14802			
30	26	76	90	Ward No-90 Total		16609	66637	36452	30185	6625	3357	3268	6883	3640	3243	43321	24242	19079	60.6	62.5	58.2	15552			
30	26	80		Sher-E-Bangla Nagar Thana Total		29652	137573	75990	61583	10385	5343	5042	11920	5681	6239	98637	56759	41878	78.2	82.2	73.2	29226			
30	26	80	40	Ward No-40 (Part) Total		13958	71589	39962	31627	4580	2350	2230	5581	2572	3009	53385	31052	22333	84.4	88.5	79.2	14465			
30	26	80	41	Ward No-41 Total		15694	65984	36028	29956	5805	2993	2812	6339	3109	3230	45252	25707	19545	71.3	75.0	66.7	14761			
30	26	88		Sutrapur Thana Total		43474	211210	121067	90143	15901	8227	7674	19395	10050	9345	149423	88542	60881	79.9	81.5	77.8	42439			
30	26	88	74	Ward No-74 Total		9087	46140	28004	18136	3522	1878	1644	4010	2197	1813	32642	20582	12060	78.6	80.2	76.0	8539			
30	26	88	75	Ward No-75 Total		8384	38322	21488	16834	2881	1481	1400	3489	1652	1837	27303	15946	11357	82.0	85.1	78.0	8128			
30	26	88	77	Ward No-77 Total		8204	40587	21969	18618	3048	1536	1512	3823	1832	1991	28462	15886	12576	78.9	82.0	75.2	8621			
30	26	88	78	Ward No-78 Total		5873	27882	15258	12624	2200	1139	1061	2666	1349	1317	19538	10917	8621	81.0	81.7	80.1	5756			
30	26	88	79	Ward No-79 Total		8078	40043	24300	15743	2823	1465	1358	3674	2085	1589	28651	18025	10626	80.5	79.9	81.5	7471			
30	26	88	80	Ward No-80 (Part) Total		3848	18236	10048	8188	1427	728	699	1733	935	798	12827	7186	5641	78.5	79.9	76.7	3924			
30	26	90		Tejgaon Thana Total		29622	148255	84633	63622	11756	6387	5369	13452	6847	6605	104853	61944	42909	77.6	80.0	74.3	29558			
30	26	90	38	Ward No-38 (Part) Total		13877	61744	34254	27490	5042	2663	2379	5574	2771	2803	43224	24844	18380	79.3	83.8	73.7	13588			
30	26	90	39	Ward No-39 Total		12201	67876	40739	27137	5616	3113	2503	6284	3322	2962	47684	29791	17893	72.7	73.8	71.0	12372			
30	26	90	40	Ward No-40(Part) Total		3544	18635	9640	8995	1098	611	487	1594	754	840	13945	7309	6636	89.4	92.7	85.9	3598			

Table U01: Area, Household, Population by Selected Age Groups, Literacy and Married Women

Division	Zila	Upazila	Union	Administrative Unit Residence Community	Area (in Acres)	Number of Household	Population										Literacy Rate 7 Years +			Married Women Aged 15-49 Years		
							All Ages			Aged 5-9 Years			Aged 10-14 Years			Aged 18 Years +			Both Sex		Male	Female
							Both Sex	Male	Female	Both Sex	Male	Female	Both Sex	Male	Female	Both Sex	Male	Female				
1	2	3	4	5	6	7	8	9	10	11	12	13	14	15	16	17	18	19	20	21	22	23
30	26	92		Tejgaon Ind. Area Thana Total		34875	146732	90947	55785	10005	5087	4918	10527	5726	4801	108982	70681	38301	70.7	74.3	64.6	29104
30	26	92	20	Ward No-20 (Part) Total		798	5475	4016	1459	286	123	163	359	249	110	4146	3198	948	78.8	83.0	65.8	705
30	26	92	37	Ward No-37 Total		24610	103274	64638	38636	7039	3603	3436	7562	4180	3382	76624	50234	26390	65.6	69.4	58.9	20212
30	26	92	38	Ward No-38 (Part) Total		9467	37983	22293	15690	2680	1361	1319	2606	1297	1309	28212	17249	10963	83.5	86.9	78.4	8187
30	26	93		Turag Thana Total		38660	157316	86428	70888	16032	8181	7851	14985	7582	7403	103577	58855	44722	63.5	66.7	59.5	37213
30	26	93		Turag Thana		38660	157316	86428	70888	16032	8181	7851	14985	7582	7403	103577	58855	44722	63.5	66.7	59.5	37213
30	26	93	51	Harirampur union	4946	38660	157316	86428	70888	16032	8181	7851	14985	7582	7403	103577	58855	44722	63.5	66.7	59.5	37213
30	26	95		Uttara Thana Total		39123	179907	101349	78558	14380	7550	6830	18461	8926	9535	125545	74030	51515	80.2	83.9	75.3	37132
30	26	95	01	Ward No-01(Part) Total		39123	179907	101349	78558	14380	7550	6830	18461	8926	9535	125545	74030	51515	80.2	83.9	75.3	37132
30	26	96		Uttar Khan Thana Total		18297	78933	41362	37571	8145	4209	3936	7985	4192	3793	51503	27008	24495	68.8	71.7	65.6	19589
30	26	96		Uttar Khan Thana		18297	78933	41362	37571	8145	4209	3936	7985	4192	3793	51503	27008	24495	68.8	71.7	65.6	19589
30	26	96	76	Uttar Khan union	4946	18297	78933	41362	37571	8145	4209	3936	7985	4192	3793	51503	27008	24495	68.8	71.7	65.6	19589

Table U01: Area, Household, Population by Selected Age Groups, Literacy and Married Women

Division	Zila	Upazila	Union	Administrative Unit Residence Community	Area (in Acres)	Number of Household	Population															Literacy Rate 7 Years +			Married Women Aged 15-49 Years
							All Ages			Aged 5-9 Years			Aged 10-14 Years			Aged 18 Years +			Both Sex	Male	Female				
							Both Sex	Male	Female	Both Sex	Male	Female	Both Sex	Male	Female	Both Sex	Male	Female							
1	2	3	4	5	6	7	8	9	10	11	12	13	14	15	16	17	18	19	20	21	22	23			
30	29			Faridpur Zila Total	507274	420174	1912969	942245	970724	249335	127677	121658	234982	120042	114940	1133901	540681	593220	49.0	50.3	47.7	458247			
30	29			Faridpur Zila Rural		359438	1641869	806659	835210	218877	111961	106916	204735	104783	99952	962937	456426	506511	46.3	47.4	45.3	393035			
30	29			Faridpur Zila Urban		43461	195247	98804	96443	20560	10644	9916	21161	10718	10443	125864	63064	62800	70.1	72.8	67.2	46686			
30	29			Faridpur Zila Other Urban		17275	75853	36782	39071	9898	5072	4826	9086	4541	4545	45100	21191	23909	50.2	51.4	49.2	18526			
30	29	03		Alfadanga Upazila Total	31598	24293	108302	51603	56699	14115	7217	6898	13942	7222	6720	62901	28044	34857	54.8	55.4	54.4	26743			
30	29	03		Alfadanga Upazila Rural		22604	101397	48225	53172	13384	6838	6546	13176	6844	6332	58595	25985	32610	53.7	54.2	53.4	24930			
30	29	03		Alfadanga Upazila Other Urban		1689	6905	3378	3527	731	379	352	766	378	388	4306	2059	2247	70.8	72.3	69.3	1813			
30	29	03	10	Alfadanga union	4349	3912	17015	8076	8939	2098	1004	1094	2198	1118	1080	10011	4542	5469	59.1	59.7	58.6	4285			
30	29	03	21	Bana union	5015	3609	16148	7836	8312	2088	1071	1017	2132	1146	986	9366	4268	5098	50.9	51.7	50.1	3869			
30	29	03	31	Buraich union	6068	4923	22210	10719	11491	2938	1545	1393	2799	1442	1357	12905	5878	7027	51.4	51.5	51.4	5476			
30	29	03	42	Gopalpur union	4690	4260	18563	8670	9893	2299	1205	1094	2390	1229	1161	10863	4626	6237	57.9	58.5	57.3	4658			
30	29	03	52	Panchuria union	4019	3400	15897	7685	8212	2306	1200	1106	2051	1046	1005	9011	4105	4906	52.1	53.0	51.2	3792			
30	29	03	84	Tagarbanda union	7407	4189	18469	8617	9852	2386	1192	1194	2372	1241	1131	10745	4625	6120	57.8	58.4	57.3	4663			
30	29	10		Bhanga Upazila Total	53204	57164	259032	125324	133708	34646	17738	16908	32551	16511	16040	151103	70093	81010	47.0	48.4	45.8	62433			
30	29	10		Bhanga Upazila Rural		46995	212555	102507	110048	28633	14609	14024	26811	13624	13187	123684	57064	66620	45.0	46.1	44.0	51358			
30	29	10		Bhanga Upazila Urban		7505	34148	16934	17214	4249	2211	2038	4127	2070	2057	20448	9894	10554	61.5	64.0	59.0	8166			
30	29	10		Bhanga Upazila Other Urban		2664	12329	5883	6446	1764	918	846	1613	817	796	6971	3135	3836	41.7	42.5	41.0	2909			
30	29	10		Bhanga Paurashava		7505	34148	16934	17214	4249	2211	2038	4127	2070	2057	20448	9894	10554	61.5	64.0	59.0	8166			
30	29	10	01	Ward No-01 Total		710	3156	1530	1626	442	220	222	371	186	185	1852	866	986	46.2	48.8	43.7	763			
30	29	10	02	Ward No-02 Total		975	4455	2196	2259	530	280	250	577	270	307	2664	1276	1388	60.1	62.1	58.1	1048			
30	29	10	03	Ward No-03 Total		821	3728	1798	1930	481	250	231	482	216	266	2164	1026	1138	70.1	73.1	67.4	884			
30	29	10	04	Ward No-04 Total		1122	4889	2435	2454	562	298	264	588	317	271	3007	1468	1539	72.6	75.2	69.9	1222			
30	29	10	05	Ward No-05 Total		1018	4834	2389	2445	627	312	315	608	315	293	2817	1361	1456	52.0	53.2	50.8	1130			
30	29	10	06	Ward No-06 Total		633	2931	1458	1473	394	207	187	334	165	169	1771	863	908	58.4	61.3	55.6	727			
30	29	10	07	Ward No-07 Total		688	3119	1546	1573	419	232	187	367	176	191	1763	828	935	41.9	43.7	40.1	719			

Table U01: Area, Household, Population by Selected Age Groups, Literacy and Married Women

Division	Zila	Upazila	Union	Administrative Unit Residence Community	Area (in Acres)	Number of Household	Population															Literacy Rate 7 Years +			Married Women Aged 15-49 Years
							All Ages			Aged 5-9 Years			Aged 10-14 Years			Aged 18 Years +			Both Sex	Male	Female				
							Both Sex	Male	Female	Both Sex	Male	Female	Both Sex	Male	Female	Both Sex	Male	Female				Both Sex	Male	Female	
1	2	3	4	5	6	7	8	9	10	11	12	13	14	15	16	17	18	19	20	21	22	23			
30	29	10	08	Ward No-08 Total		547	2719	1472	1247	303	165	138	327	201	126	1714	912	802	70.3	73.6	66.3	621			
30	29	10	09	Ward No-09 Total		991	4317	2110	2207	491	247	244	473	224	249	2696	1294	1402	74.1	77.2	71.2	1052			
30	29	10	13	Algi union	6818	6019	28573	13750	14823	4280	2218	2062	4011	2042	1969	15485	6998	8487	41.1	41.8	40.4	6565			
30	29	10	15	Azimnagar union	3996	3700	16782	8007	8775	2110	1046	1064	2142	1042	1100	9957	4574	5383	40.5	40.6	40.4	4162			
30	29	10	25	Chumordi union	2283	2221	9689	4578	5111	1373	710	663	1187	582	605	5616	2527	3089	42.9	44.1	41.9	2340			
30	29	10	31	Chandra union	2696	3693	16938	8126	8812	2278	1156	1122	1983	1002	981	10055	4648	5407	48.7	50.3	47.3	4123			
30	29	10	39	Gharua union	6113	6252	28076	13504	14572	4025	2066	1959	3450	1782	1668	16226	7378	8848	44.8	46.8	42.9	6719			
30	29	10	47	Hamirdi union	3520	4269	19263	9384	9879	2568	1337	1231	2479	1294	1185	11040	5107	5933	49.7	50.0	49.4	4659			
30	29	10	55	Kalamridha union	3784	3859	17354	8220	9134	2171	1097	1074	2194	1076	1118	10367	4689	5678	40.3	40.5	40.0	4405			
30	29	10	63	Kaolibera union	5122	4706	21114	10022	11092	2823	1444	1379	2656	1309	1347	12303	5587	6716	44.9	46.4	43.6	5074			
30	29	10	71	Mankdaha union	4605	4488	19813	9732	10081	2576	1330	1246	2390	1235	1155	11770	5564	6206	47.7	48.9	46.5	4852			
30	29	10	79	Nasirabad union	3227	3068	14015	6574	7441	1864	907	957	1712	867	845	8244	3717	4527	47.0	48.0	46.1	3391			
30	29	10	87	Nurullaganj union	4412	4268	18940	9332	9608	2415	1226	1189	2310	1217	1093	11352	5401	5951	46.5	48.1	45.0	4690			
30	29	10	94	Tuzarpur union	3575	3116	14327	7161	7166	1914	990	924	1910	993	917	8240	4009	4231	44.3	45.0	43.5	3287			
30	29	18		Boalmari Upazila Total	67146	56262	256658	126428	130230	34512	17653	16859	32453	16679	15774	149691	71059	78632	47.3	48.1	46.6	60963			
30	29	18		Boalmari Upazila Rural		50246	229063	112680	116383	31039	15794	15245	29138	14942	14196	132946	62983	69963	46.4	47.1	45.8	54247			
30	29	18		Boalmari Upazila Urban		6016	27595	13748	13847	3473	1859	1614	3315	1737	1578	16745	8076	8669	54.6	55.6	53.7	6716			
30	29	18		Boalmari Paurashava		6016	27595	13748	13847	3473	1859	1614	3315	1737	1578	16745	8076	8669	54.6	55.6	53.7	6716			
30	29	18	01	Ward No-01 Total		613	2683	1346	1337	348	195	153	334	190	144	1603	768	835	50.9	52.0	49.7	659			
30	29	18	02	Ward No-02 Total		578	2758	1358	1400	345	175	170	338	180	158	1688	811	877	47.0	49.4	44.8	666			
30	29	18	03	Ward No-03 Total		663	2813	1354	1459	298	166	132	265	139	126	1839	874	965	76.1	79.2	73.2	719			
30	29	18	04	Ward No-04 Total		683	3217	1704	1513	458	276	182	421	225	196	1900	960	940	43.3	43.9	42.7	738			
30	29	18	05	Ward No-05 Total		822	3626	1822	1804	415	223	192	409	204	205	2262	1087	1175	63.9	66.0	61.8	938			
30	29	18	06	Ward No-06 Total		493	2323	1181	1142	270	137	133	263	141	122	1456	724	732	68.9	71.1	66.7	549			
30	29	18	07	Ward No-07 Total		710	3223	1573	1650	427	221	206	365	176	189	1920	914	1006	49.6	50.5	48.9	762			

Table U01: Area, Household, Population by Selected Age Groups, Literacy and Married Women

Division	Zila	Upazila	Union	Administrative Unit Residence Community	Area (in Acres)	Number of Household	Population										Literacy Rate 7 Years +			Married Women Aged 15-49 Years		
							All Ages			Aged 5-9 Years			Aged 10-14 Years			Aged 18 Years +			Both Sex		Male	Female
							Both Sex	Male	Female	Both Sex	Male	Female	Both Sex	Male	Female	Both Sex	Male	Female				
1	2	3	4	5	6	7	8	9	10	11	12	13	14	15	16	17	18	19	20	21	22	23
30	29	18	08	Ward No-08 Total		782	3643	1794	1849	426	218	208	490	259	231	2183	1054	1129	55.3	55.9	54.7	879
30	29	18	09	Ward No-09 Total		672	3309	1616	1693	486	248	238	430	223	207	1894	884	1010	40.1	37.4	42.6	806
30	29	18	15	Boalmari union	2189	2029	9216	4601	4615	1307	645	662	1123	594	529	5319	2565	2754	36.1	35.9	36.4	2148
30	29	18	20	Chandpur union	4055	3641	15599	7650	7949	1924	992	932	1867	941	926	9442	4485	4957	47.1	48.1	46.0	3750
30	29	18	25	Chatul union	5980	4474	19938	9695	10243	2652	1365	1287	2518	1287	1231	11644	5438	6206	40.1	40.0	40.1	4777
30	29	18	30	Dadpur union	6709	5044	23156	11419	11737	3240	1666	1574	3020	1506	1514	13256	6344	6912	44.6	44.5	44.7	5362
30	29	18	35	Ghoshpur union	6410	4314	21579	10708	10871	2796	1417	1379	2769	1425	1344	12602	6067	6535	51.4	52.8	49.9	5016
30	29	18	40	Gunbaha union	4715	4468	21424	10466	10958	3125	1612	1513	2774	1397	1377	12018	5596	6422	50.5	51.2	49.9	5020
30	29	18	60	Moyna union	7374	5593	26120	12826	13294	3673	1926	1747	3579	1799	1780	14591	6815	7776	46.2	46.8	45.5	6077
30	29	18	75	Parameshwardi union	5892	4411	19267	9465	9802	2594	1320	1274	2376	1253	1123	11297	5373	5924	43.4	44.5	42.3	4710
30	29	18	85	Rupapat union	5899	4483	20181	9724	10457	2709	1353	1356	2624	1346	1278	11848	5467	6381	48.8	49.5	48.2	4919
30	29	18	90	Satair union	7941	6079	27373	13725	13648	3762	1875	1887	3350	1765	1585	16047	7822	8225	43.8	44.7	42.9	6464
30	29	18	95	Shekhar union	6670	5710	25210	12401	12809	3257	1623	1634	3138	1629	1509	14882	7011	7871	52.3	53.4	51.2	6004
30	29	21		Char Bhadrasan Upazila Total	38217	14277	63477	30357	33120	8771	4501	4270	7433	3636	3797	37679	17349	20330	40.5	40.2	40.8	15728
30	29	21		Char Bhadrasan Upazila Rural		9032	40595	19607	20988	5595	2856	2739	4862	2395	2467	24010	11251	12759	38.9	38.7	39.1	9970
30	29	21		Char Bhadrasan Upazila Other		5245	22882	10750	12132	3176	1645	1531	2571	1241	1330	13669	6098	7571	43.4	43.1	43.6	5758
30	29	21	19	Char Bhadrasan union	7971	6016	26479	12427	14052	3674	1905	1769	3071	1495	1576	15727	6984	8743	43.0	42.8	43.1	6649
30	29	21	38	Char Harirampur union	12373	2949	13349	6621	6728	2016	1015	1001	1500	775	725	7681	3749	3932	30.9	30.0	31.8	3177
30	29	21	57	Char Jhaukanda union	10020	730	2804	1416	1388	399	188	211	293	142	151	1712	863	849	26.1	27.8	24.4	650
30	29	21	76	Gazirtek union	7852	4582	20845	9893	10952	2682	1393	1289	2569	1224	1345	12559	5753	6806	45.2	45.4	45.0	5252
30	29	47		Faridpur Sadar Upazila Total	102020	103535	469410	235762	233648	53810	27712	26098	53355	27282	26073	293956	144892	149064	55.8	58.0	53.7	113814
30	29	47		Faridpur Sadar Upazila Rural		75961	346985	173224	173761	42418	21853	20565	41037	21083	19954	211675	102984	108691	48.1	49.6	46.5	84529
30	29	47		Faridpur Sadar Upazila Urban		27384	121632	62144	59488	11308	5813	5495	12219	6156	6063	81789	41653	40136	77.3	80.4	74.0	29094
30	29	47		Faridpur Sadar Upazila Other Urban		190	793	394	399	84	46	38	99	43	56	492	255	237	48.9	49.3	48.4	191
30	29	47		Faridpur Paurashava		27384	121632	62144	59488	11308	5813	5495	12219	6156	6063	81789	41653	40136	77.3	80.4	74.0	29094

Table U01: Area, Household, Population by Selected Age Groups, Literacy and Married Women

Division	Zila	Upazila	Union	Administrative Unit Residence Community	Area (in Acres)	Number of Household	Population															Literacy Rate 7 Years +			Married Women Aged 15-49 Years
							All Ages			Aged 5-9 Years			Aged 10-14 Years			Aged 18 Years +			Both Sex	Male	Female				
							Both Sex	Male	Female	Both Sex	Male	Female	Both Sex	Male	Female	Both Sex	Male	Female							
1	2	3	4	5	6	7	8	9	10	11	12	13	14	15	16	17	18	19	20	21	22	23			
30	29	47	01	Ward No-01 Total		3479	15644	7875	7769	1718	874	844	1674	847	827	10122	5039	5083	73.9	76.3	71.5	3939			
30	29	47	02	Ward No-02 Total		3003	12715	6408	6307	1058	541	517	1128	570	558	8870	4443	4427	79.4	82.8	75.9	3162			
30	29	47	03	Ward No-03 Total		3133	13867	7111	6756	1385	681	704	1444	798	646	9036	4571	4465	78.2	81.2	75.0	3347			
30	29	47	04	Ward No-04 Total		3624	16686	8319	8367	1347	692	655	1629	796	833	11355	5665	5690	82.8	85.7	80.1	3707			
30	29	47	05	Ward No-05 Total		3066	15401	8768	6633	1175	609	566	1357	708	649	11085	6456	4629	85.3	88.1	81.6	3204			
30	29	47	06	Ward No-06 Total		2218	9699	4792	4907	871	451	420	964	480	484	6544	3144	3400	78.3	81.8	75.0	2471			
30	29	47	07	Ward No-07 Total		2558	11102	5712	5390	1080	577	503	1122	601	521	7394	3750	3644	70.5	73.9	66.8	2723			
30	29	47	08	Ward No-08 Total		3348	13919	6916	7003	1352	706	646	1446	704	742	9239	4560	4679	74.9	78.1	71.7	3427			
30	29	47	09	Ward No-09 Total		2955	12599	6243	6356	1322	682	640	1455	652	803	8144	4025	4119	68.2	70.7	65.8	3114			
30	29	47	13	Alibad union	6632	7198	33944	17134	16810	3970	2101	1869	3958	2101	1857	20830	10138	10692	51.5	54.3	48.6	7920			
30	29	47	15	Ambikapur union	4140	5729	27477	13882	13595	3344	1740	1604	3166	1622	1544	16810	8325	8485	54.0	55.9	52.2	6535			
30	29	47	23	Char Madhabdia union	6024	5893	28476	14361	14115	3883	2028	1855	3587	1812	1775	16580	8101	8479	44.5	43.9	45.1	6699			
30	29	47	31	Decreerchar union	5695	5230	21195	10741	10454	2525	1307	1218	2364	1250	1114	13254	6532	6722	45.4	48.1	42.8	5027			
30	29	47	39	Greda union	5739	6375	29242	14364	14878	3557	1808	1749	3393	1697	1696	17947	8654	9293	49.7	50.9	48.6	7210			
30	29	47	47	Ishan Gopalpur union	8775	6352	28861	14152	14709	3616	1824	1792	3515	1817	1698	17526	8321	9205	49.3	50.9	47.8	7135			
30	29	47	55	Kajjuri union	10305	9504	42153	20985	21168	5231	2700	2531	5064	2605	2459	25699	12421	13278	48.8	50.4	47.2	10547			
30	29	47	63	Kanaipur union	9337	10903	48559	24310	24249	5670	2895	2775	5370	2745	2625	30383	14981	15402	49.8	51.4	48.3	12225			
30	29	47	71	Krishnanagar union	10836	8196	37667	18745	18922	4537	2335	2202	4598	2401	2197	22792	10984	11808	49.5	51.7	47.3	9280			
30	29	47	79	Majchar union	10873	6483	29118	14402	14716	3142	1596	1546	3310	1699	1611	18426	8968	9458	49.7	52.2	47.3	7246			
30	29	47	87	Uttar Channel union	13254	4288	21086	10542	10544	3027	1565	1462	2811	1377	1434	11920	5814	6106	27.0	25.7	28.3	4896			
30	29	56		Madhukhali Upazila Total	57015	45939	204492	101719	102773	25087	12897	12190	23862	12324	11538	124156	59961	64195	52.5	54.2	50.7	49634			
30	29	56		Madhukhali Upazila Rural		42631	191092	94996	96096	23697	12192	11505	22395	11561	10834	115572	55697	59875	51.7	53.5	49.9	46279			
30	29	56		Madhukhali Upazila Other Urban		3308	13400	6723	6677	1390	705	685	1467	763	704	8584	4264	4320	63.6	65.1	62.0	3355			
30	29	56	10	Bagat union	3971	3738	16842	8310	8532	2168	1070	1098	1949	1018	931	10047	4807	5240	54.0	56.1	52.0	4042			
30	29	56	21	Dumain union	6276	4930	22899	11272	11627	2825	1439	1386	2554	1296	1258	14064	6731	7333	54.2	56.2	52.3	5596			

Table U01: Area, Household, Population by Selected Age Groups, Literacy and Married Women

Division	Zila	Upazila	Union	Administrative Unit Residence Community	Area (in Acres)	Number of Household	Population											Literacy Rate 7 Years +			Married Women Aged 15-49 Years	
							All Ages			Aged 5-9 Years			Aged 10-14 Years			Aged 18 Years +			Both Sex	Male		Female
							Both Sex	Male	Female	Both Sex	Male	Female	Both Sex	Male	Female	Both Sex	Male	Female				
1	2	3	4	5	6	7	8	9	10	11	12	13	14	15	16	17	18	19	20	21	22	23
30	29	56	31	Gajna union	8298	6801	30407	15268	15139	3677	1867	1810	3607	1841	1766	18535	9111	9424	51.3	53.5	49.0	7307
30	29	56	37	Jahapur union	3763	2883	12812	6487	6325	1449	774	675	1400	752	648	8015	3932	4083	51.8	54.4	49.2	3145
30	29	56	42	Kamarkhali union	4994	4227	18974	9256	9718	2508	1302	1206	2166	1106	1060	11380	5329	6051	53.1	54.4	51.9	4650
30	29	56	52	Madhukhali union	6858	7270	31298	15530	15768	3757	1961	1796	3680	1893	1787	18946	9151	9795	50.9	52.0	49.9	7630
30	29	56	63	Megchami union	8444	4742	21057	10589	10468	2335	1208	1127	2431	1266	1165	13224	6530	6694	50.9	54.3	47.4	5146
30	29	56	73	Noapara union	6220	5851	25770	13056	12714	3266	1686	1580	3151	1703	1448	15380	7463	7917	55.8	56.9	54.7	6160
30	29	56	84	Raipur union	8281	5497	24433	11951	12482	3102	1590	1512	2924	1449	1475	14565	6907	7658	50.8	51.8	49.9	5958
30	29	62		Nagarkanda Upazila Total	47495	42904	197898	98290	99608	27296	13966	13330	25799	13436	12363	113500	54505	58995	46.8	48.3	45.3	46188
30	29	62		Nagarkanda Upazila Rural		39517	182093	90483	91610	25245	12965	12280	23818	12457	11361	104354	50027	54327	46.3	47.7	44.8	42544
30	29	62		Nagarkanda Upazila Urban		2556	11872	5978	5894	1530	761	769	1500	755	745	6882	3441	3441	54.3	56.5	52.1	2710
30	29	62		Nagarkanda Upazila Other Urban		831	3933	1829	2104	521	240	281	481	224	257	2264	1037	1227	48.0	49.5	46.7	934
30	29	62		Nagarkanda Paurashava		2556	11872	5978	5894	1530	761	769	1500	755	745	6882	3441	3441	54.3	56.5	52.1	2710
30	29	62	01	Ward No-01 Total		172	783	405	378	102	61	41	86	47	39	461	231	230	53.7	52.6	54.9	186
30	29	62	02	Ward No-02 Total		424	2186	1140	1046	282	116	166	308	162	146	1193	640	553	59.6	64.6	54.0	450
30	29	62	03	Ward No-03 Total		328	1687	903	784	220	104	116	222	112	110	956	521	435	56.3	60.9	50.7	353
30	29	62	04	Ward No-04 Total		276	1239	621	618	163	91	72	148	75	73	758	371	387	43.8	43.6	44.1	288
30	29	62	05	Ward No-05 Total		251	1035	523	512	121	71	50	122	61	61	648	321	327	43.2	45.2	41.2	242
30	29	62	06	Ward No-06 Total		217	1017	470	547	135	66	69	122	55	67	586	259	327	44.4	46.9	42.3	248
30	29	62	07	Ward No-07 Total		322	1296	624	672	159	79	80	159	74	85	754	362	392	83.3	84.5	82.2	332
30	29	62	08	Ward No-08 Total		201	1006	496	510	135	63	72	134	66	68	595	295	300	62.2	64.5	59.9	231
30	29	62	09	Ward No-09 Total		365	1623	796	827	213	110	103	199	103	96	931	441	490	38.3	37.1	39.4	380
30	29	62	22	Char Jasordi union	8086	6376	30898	15719	15179	4299	2254	2045	4288	2252	2036	17329	8576	8753	47.5	49.8	45.2	6851
30	29	62	27	Dangi union	5985	5162	22799	11245	11554	3067	1599	1468	2761	1425	1336	13367	6353	7014	46.0	48.5	43.6	5454
30	29	62	33	Phulsuti union	2160	2009	9168	4339	4829	1348	668	680	1301	684	617	5125	2295	2830	45.8	46.1	45.5	2222
30	29	62	50	Kaichail union	3114	3693	16951	8324	8627	2324	1215	1109	2231	1171	1060	9591	4515	5076	46.0	46.9	45.2	3941

Table U01: Area, Household, Population by Selected Age Groups, Literacy and Married Women

Division	Zila	Upazila	Union	Administrative Unit Residence Community	Area (in Acres)	Number of Household	Population															Literacy Rate 7 Years +			Married Women Aged 15-49 Years
							All Ages			Aged 5-9 Years			Aged 10-14 Years			Aged 18 Years +			Both Sex	Male	Female				
							Both Sex	Male	Female	Both Sex	Male	Female	Both Sex	Male	Female	Both Sex	Male	Female							
1	2	3	4	5	6	7	8	9	10	11	12	13	14	15	16	17	18	19	20	21	22	23			
30	29	62	55	Laskardia union	5635	5127	23694	11761	11933	3400	1794	1606	3162	1646	1516	13408	6338	7070	46.9	47.3	46.5	5551			
30	29	62	67	Kotalia Shohidnagar union	3647	3313	15439	7628	7811	2359	1140	1219	2098	1062	1036	8384	3994	4390	44.4	44.7	44.0	3459			
30	29	62	72	Pura Para union	3657	3339	15839	7955	7884	2250	1150	1100	2205	1150	1055	8878	4359	4519	44.9	46.9	42.9	3471			
30	29	62	83	Ramnagar union	6140	4523	20745	10356	10389	2656	1363	1293	2602	1383	1219	12441	5974	6467	44.4	46.1	42.8	5024			
30	29	62	94	Talma union	7035	6806	30493	14985	15508	4063	2022	2041	3651	1908	1743	18095	8660	9435	48.1	49.4	46.8	7505			
30	29	84		Sadarpur Upazila Total	64568	40219	186254	89664	96590	25736	13173	12563	23460	11844	11616	108114	49942	58172	43.2	43.8	42.6	44684			
30	29	84		Sadarpur Upazila Rural		38854	180178	86581	93597	24989	12780	12209	22676	11402	11274	104478	48167	56311	42.5	42.9	42.1	43245			
30	29	84		Sadarpur Upazila Other Urban		1365	6076	3083	2993	747	393	354	784	442	342	3636	1775	1861	63.0	66.8	59.2	1439			
30	29	84	15	Akter Char union	8113	4821	21966	9984	11982	3088	1588	1500	2750	1312	1438	12771	5444	7327	44.5	43.2	45.5	5507			
30	29	84	19	Bhashanchar union	8278	5578	25782	12359	13423	3612	1849	1763	3220	1534	1686	14889	6924	7965	40.4	40.3	40.4	6212			
30	29	84	28	Char Bishnupur union	7416	4704	21842	10227	11615	3010	1528	1482	2653	1320	1333	12749	5690	7059	42.7	43.0	42.5	5365			
30	29	84	38	Char Manair union	4263	2954	13817	6615	7202	2026	989	1037	1787	906	881	7901	3649	4252	35.2	36.1	34.4	3226			
30	29	84	47	Char Nasirpur union	6791	2213	10541	5264	5277	1593	828	765	1320	670	650	5754	2813	2941	32.1	33.4	30.8	2287			
30	29	84	57	Dheukhali union	6989	5608	25754	12169	13585	3607	1821	1786	3286	1669	1617	14822	6626	8196	43.7	45.1	42.5	6274			
30	29	84	66	Krishnapur union	7011	7193	33190	16467	16723	4441	2333	2108	4118	2156	1962	19657	9358	10299	44.2	44.6	43.8	8006			
30	29	84	76	Narikelbaria union	11719	1270	6131	3012	3119	1084	528	556	760	375	385	3204	1553	1651	24.4	23.6	25.1	1276			
30	29	84	85	Sadarpur union	3988	5878	27231	13567	13664	3275	1709	1566	3566	1902	1664	16367	7885	8482	55.2	57.1	53.2	6531			
30	29	90		Saltha Upazila Total	46011	35581	167446	83098	84348	25362	12820	12542	22127	11108	11019	92801	44836	47965	38.6	38.9	38.2	38060			
30	29	90		Saltha Upazila Rural		33598	157911	78356	79555	23877	12074	11803	20822	10475	10347	87623	42268	45355	38.7	39.1	38.4	35933			
30	29	90		Saltha Upazila Other Urban		1983	9535	4742	4793	1485	746	739	1305	633	672	5178	2568	2610	35.6	35.9	35.3	2127			
30	29	90	10	Atghar union	7020	4831	23102	11454	11648	3399	1694	1705	2913	1475	1438	13147	6377	6770	43.3	43.5	43.1	5380			
30	29	90	11	Ballabddi union	5185	4041	18739	9315	9424	2686	1354	1332	2558	1240	1318	10505	5112	5393	42.4	43.4	41.4	4305			
30	29	90	16	Bhawal union	4755	4311	20356	9968	10388	3154	1576	1578	2745	1356	1389	11178	5332	5846	31.6	31.1	32.2	4624			
30	29	90	39	Gatti union	8492	7015	32456	16386	16070	4792	2485	2307	4150	2172	1978	18459	9062	9397	39.6	41.2	37.9	7383			
30	29	90	44	Jadunandi union	5421	3727	17058	8354	8704	2446	1234	1212	2187	1100	1087	9646	4574	5072	37.6	37.1	38.0	3958			

Table U01: Area, Household, Population by Selected Age Groups, Literacy and Married Women

1	2	3	4	Administrative Unit Residence Community	Area (in Acres)	Number of Household	Population											Literacy Rate 7 Years +			Married Women Aged 15-49 Years	
							All Ages			Aged 5-9 Years			Aged 10-14 Years			Aged 18 Years +			Both Sex	Male		Female
							Both Sex	Male	Female	Both Sex	Male	Female	Both Sex	Male	Female	Both Sex	Male	Female				
8	9	10	11	12	13	14	15	16	17	18	19	20	21	22	23							
30	29	90	61	Majhardia union	4800	3645	17563	8729	8834	2650	1351	1299	2399	1192	1207	9634	4665	4969	34.0	34.0	34.0	3922
30	29	90	78	Ramkantapur union	4066	3502	17156	8555	8601	2797	1391	1406	2352	1157	1195	9037	4427	4610	42.2	42.3	42.2	3773
30	29	90	89	Sonapur union	5272	4509	21016	10337	10679	3438	1735	1703	2823	1416	1407	11195	5287	5908	36.6	36.0	37.1	4715

Table U01: Area, Household, Population by Selected Age Groups, Literacy and Married Women

Division	Zila	Upazila	Union	Administrative Unit Residence Community	Area (in Acres)	Number of Household	Population															Literacy Rate 7 Years +			Married Women Aged 15-49 Years
							All Ages			Aged 5-9 Years			Aged 10-14 Years			Aged 18 Years +			Both Sex	Male	Female				
							Both Sex	Male	Female	Both Sex	Male	Female	Both Sex	Male	Female	Both Sex	Male	Female							
							8	9	10	11	12	13	14	15	16	17	18	19	20	21	22				
30	33			Gazipur Zila Total	446363	826458	3403912	1775310	1628602	345261	177362	167899	314266	163092	151174	2297297	1203752	1093545	62.6	66.0	58.9	879947			
30	33			Gazipur Zila Rural		565903	2366338	1223701	1142637	245025	125837	119188	221396	114890	106506	1588759	821728	767031	60.6	63.8	57.1	615475			
30	33			Gazipur Zila Urban		247814	984228	523873	460355	94661	48655	46006	87290	45341	41949	673730	363994	309736	67.0	70.5	63.0	251072			
30	33			Gazipur Cant. /Restricted Area		8017	34024	17691	16333	3549	1811	1738	3627	1873	1754	22129	11450	10679	71.5	74.7	68.2	8513			
30	33			Gazipur Zila Other Urban		4724	19322	10045	9277	2026	1059	967	1953	988	965	12679	6580	6099	67.0	69.6	64.2	4887			
30	33	30		Gazipur Sadar Upazila Total	113094	449139	1820374	976683	843691	169990	87336	82654	152981	79000	73981	1266331	692115	574216	66.8	70.6	62.3	465940			
30	33	30		Gazipur Sadar Upazila Rural		276589	1130963	610140	520823	102556	52639	49917	87553	45071	42482	803354	442382	360972	66.1	70.1	61.2	293498			
30	33	30		Gazipur Sadar Upazila Urban		164533	655387	348852	306535	63885	32886	30999	61801	32056	29745	440848	238283	202565	65.8	70.2	60.8	163929			
30	33	30		Gazipur Paurashava		43909	179037	93616	85421	18351	9611	8740	17453	9133	8320	119069	62301	56768	67.8	71.2	63.8	46011			
30	33	30	01	Ward No-01 Total		3719	17136	9886	7250	1796	989	807	1448	761	687	11655	6893	4762	71.6	75.8	65.8	3755			
30	33	30	02	Ward No-02 Total		1374	5918	2935	2983	679	357	322	568	301	267	3921	1889	2032	61.3	64.0	58.6	1611			
30	33	30	03	Ward No-03 Total		10434	40406	21004	19402	4093	2096	1997	3776	1944	1832	26915	14074	12841	65.1	68.4	61.5	10483			
30	33	30	04	Ward No-04 Total		8427	35210	17874	17336	3748	1957	1791	3984	2024	1960	22480	11357	11123	76.1	78.0	74.2	8918			
30	33	30	05	Ward No-05 Total		3492	14955	7924	7031	1773	931	842	1568	880	688	9446	4939	4507	59.0	60.0	57.8	3761			
30	33	30	06	Ward No-06 Total		1986	8170	4220	3950	834	450	384	917	495	422	5353	2720	2633	57.5	59.7	55.1	2114			
30	33	30	07	Ward No-07 Total		8456	31363	16379	14984	2747	1408	1339	2431	1211	1220	22613	11943	10670	73.3	76.4	69.8	8639			
30	33	30	08	Ward No-08 Total		2748	11405	5898	5507	1179	610	569	1257	751	506	7283	3639	3644	60.0	64.0	55.7	3032			
30	33	30	09	Ward No-09 Total		3273	14474	7496	6978	1502	813	689	1504	766	738	9403	4847	4556	63.1	67.1	58.9	3698			
30	33	30		Tongi Paurashava		120624	476350	255236	221114	45534	23275	22259	44348	22923	21425	321779	175982	145797	67.8	70.2	63.6	117918			
30	33	30	11	Ward No-01 Total		3790	15504	8496	7008	1524	776	748	1305	674	631	10469	5931	4538	57.3	63.3	49.7	3652			
30	33	30	12	Ward No-02 Total		6333	26092	13632	12460	2428	1238	1190	2386	1212	1174	17686	9453	8233	72.0	75.2	68.4	6714			
30	33	30	13	Ward No-03 Total		16397	67605	36680	30925	6308	3277	3031	6541	3606	2935	45642	25020	20622	77.9	81.0	74.2	16689			
30	33	30	14	Ward No-04 Total		4769	17171	9821	7350	1697	897	800	1699	950	749	11599	6843	4756	50.6	55.0	44.7	4064			
30	33	30	15	Ward No-05 Total		6085	26956	16261	10695	2361	1203	1158	2386	1282	1104	18760	11935	6825	62.9	65.5	58.7	5422			
30	33	30	16	Ward No-06 Total		8742	37045	19880	17165	3520	1836	1684	3500	1750	1750	25047	13751	11296	75.4	78.3	72.0	9036			

Table U01: Area, Household, Population by Selected Age Groups, Literacy and Married Women

Division	Zila	Upazila	Union	Administrative Unit Residence Community	Area (in Acres)	Number of Household	Population															Literacy Rate 7 Years +			Married Women Aged 15-49 Years
							All Ages			Aged 5-9 Years			Aged 10-14 Years			Aged 18 Years +			Both Sex	Male	Female				
							Both Sex	Male	Female	Both Sex	Male	Female	Both Sex	Male	Female	Both Sex	Male	Female							
1	2	3	4	5	6	7	8	9	10	11	12	13	14	15	16	17	18	19	20	21	22	23			
30	33	30	17	Ward No-07 Total		14103	53857	28489	25368	5080	2661	2419	4874	2489	2385	36374	19516	16858	62.3	65.9	58.1	13631			
30	33	30	18	Ward No-08 Total		21586	77701	42558	35143	6960	3550	3410	6606	3331	3275	54331	30720	23611	68.6	73.0	63.2	19615			
30	33	30	19	Ward No-09 Total		8213	31710	16379	15331	3360	1668	1692	3127	1585	1542	20629	10750	9879	63.5	66.8	59.9	8109			
30	33	30	20	Ward No-10 Total		3053	11705	6354	5351	1107	571	536	1195	639	556	7819	4343	3476	54.8	59.3	49.3	2759			
30	33	30	21	Ward No-11 Total		19408	77658	40362	37296	7593	3787	3806	7004	3517	3487	52279	27591	24688	74.8	78.2	71.1	20002			
30	33	30	22	Ward No-12 Total		8145	33346	16324	17022	3596	1811	1785	3725	1888	1837	21144	10129	11015	51.0	54.6	47.6	8225			
30	33	30	23	Basan union	8094	31513	148715	81226	67489	13070	6782	6288	10658	5432	5226	106702	59543	47159	64.1	68.2	59.0	38405			
30	33	30	25	Baria union	11354	8226	33715	16915	16800	3505	1826	1679	3513	1839	1674	22159	10857	11302	58.5	60.2	56.9	8820			
30	33	30	31	Gachha union	6390	71189	253512	138133	115379	21395	10920	10475	18045	9202	8843	184266	103151	81115	70.5	74.8	65.1	65813			
30	33	30	47	Kashimpur union	10475	32788	135121	72645	62476	12206	6184	6022	9998	4974	5024	96861	53449	43412	67.9	72.3	62.6	35556			
30	33	30	54	Kayaltia union	17391	27992	115281	59451	55830	11588	6019	5569	10328	5519	4809	78085	40125	37960	61.7	66.1	57.1	30842			
30	33	30	60	Konabari union	4518	43775	203378	115501	87877	16084	8172	7912	12982	6658	6324	152177	89394	62783	68.0	71.5	63.4	51887			
30	33	30	67	Mirzapur union	23520	42749	160582	84723	75859	16039	8170	7869	13532	7055	6477	110704	59048	51656	62.1	66.5	57.2	41736			
30	33	30	81	Pubail union	11938	18357	80659	41546	39113	8669	4566	4103	8497	4392	4105	52400	26815	25585	64.5	67.3	61.7	20439			
30	33	30	98	Gazipur Cant. Total		8017	34024	17691	16333	3549	1811	1738	3627	1873	1754	22129	11450	10679	71.5	74.7	68.2	8513			
30	33	32		Kaliakair Upazila Total	77624	116749	483308	248219	235089	46322	23688	22634	41265	21505	19760	336255	172430	163825	60.6	65.2	55.6	132805			
30	33	32		Kaliakair Upazila Rural		73045	319810	161199	158611	33012	16980	16032	30308	15821	14487	214974	106776	108198	56.2	60.8	51.5	87375			
30	33	32		Kaliakair Upazila Urban		42093	157162	83527	73635	12749	6413	6336	10415	5399	5016	116882	63183	53699	69.0	73.2	64.1	43888			
30	33	32		Kaliakair Upazila Other Urban		1611	6336	3493	2843	561	295	266	542	285	257	4399	2471	1928	69.7	75.2	62.8	1542			
30	33	32		Kaliakair Paurashava		42093	157162	83527	73635	12749	6413	6336	10415	5399	5016	116882	63183	53699	69.0	73.2	64.1	43888			
30	33	32	01	Ward No-01 Total		1991	8408	4395	4013	776	409	367	799	435	364	5683	2919	2764	64.3	67.2	61.0	2277			
30	33	32	02	Ward No-02 Total		1287	5659	2915	2744	637	317	320	531	293	238	3754	1907	1847	64.5	69.4	59.4	1541			
30	33	32	03	Ward No-03 Total		1638	7552	3850	3702	670	327	343	831	449	382	5044	2554	2490	64.4	68.7	59.8	1992			
30	33	32	04	Ward No-04 Total		384	1724	889	835	205	94	111	127	64	63	1129	604	525	36.6	42.5	30.1	421			
30	33	32	05	Ward No-05 Total		1946	10123	5593	4530	817	435	382	638	358	280	7611	4272	3339	70.8	76.4	63.8	2779			

Table U01: Area, Household, Population by Selected Age Groups, Literacy and Married Women

Division	Zila	Upazila	Union	Administrative Unit Residence Community	Area (in Acres)	Number of Household	Population											Literacy Rate 7 Years +			Married Women Aged 15-49 Years	
							All Ages			Aged 5-9 Years			Aged 10-14 Years			Aged 18 Years +			Both Sex	Male		Female
							Both Sex	Male	Female	Both Sex	Male	Female	Both Sex	Male	Female	Both Sex	Male	Female				
1	2	3	4	5	6	7	8	9	10	11	12	13	14	15	16	17	18	19	20	21	22	23
30	33	32	06	Ward No-06 Total		1133	5722	2924	2798	500	225	275	415	212	203	4222	2192	2030	46.8	50.2	43.3	1731
30	33	32	07	Ward No-07 Total		17972	62627	34082	28545	4448	2253	2195	3300	1685	1615	48785	27180	21605	74.3	78.6	69.2	17510
30	33	32	08	Ward No-08 Total		7911	27389	14203	13186	2095	1028	1067	1585	802	783	20941	11029	9912	66.9	71.2	62.2	7907
30	33	32	09	Ward No-09 Total		7831	27958	14676	13282	2601	1325	1276	2189	1101	1088	19713	10526	9187	68.0	71.1	64.5	7730
30	33	32	13	Atabaha union	4437	7815	32729	16805	15924	3079	1613	1466	2818	1442	1376	22817	11639	11178	62.8	66.7	58.6	9029
30	33	32	19	Boali union	8769	5927	24615	12139	12476	2680	1377	1303	2546	1328	1218	16254	7764	8490	51.2	55.7	46.8	6671
30	33	32	28	Chapair union	9685	6171	26686	12967	13719	2794	1391	1403	2799	1464	1335	17660	8263	9397	55.2	60.4	50.4	7450
30	33	32	38	Dhaljora union	4543	4941	21740	10583	11157	2310	1189	1121	2206	1190	1016	14225	6618	7607	52.3	56.4	48.6	6056
30	33	32	47	Fulbaria union	18382	9771	39371	19097	20274	4833	2490	2343	4264	2244	2020	25132	11578	13554	42.8	46.6	39.2	10980
30	33	32	57	Madhyapara union	8697	7277	31351	15797	15554	3303	1724	1579	3201	1689	1512	20685	10176	10509	54.4	59.3	49.4	8428
30	33	32	66	Mouchak union	10661	22674	102657	53437	49220	9990	5155	4835	8530	4370	4160	70800	37220	33580	62.7	67.5	57.5	27781
30	33	32	76	Sreefaltali union	2487	4593	21908	10955	10953	2114	1106	1008	2100	1112	988	14838	7286	7552	57.9	61.6	54.1	5849
30	33	32	85	Sutrapur union	3869	5487	25089	12912	12177	2470	1230	1240	2386	1267	1119	16962	8703	8259	54.7	59.3	49.9	6673
30	33	34		Kaliganj Upazila Total	53037	57770	265276	133246	132030	30792	15959	14833	30160	15873	14287	166237	81575	84662	59.8	60.1	59.5	65298
30	33	34		Kaliganj Upazila Rural		48052	219846	108912	110934	25910	13407	12503	25508	13405	12103	136352	65433	70919	59.8	59.9	59.6	54682
30	33	34		Kaliganj Upazila Urban		9718	45430	24334	21096	4882	2552	2330	4652	2468	2184	29885	16142	13743	60.1	61.1	58.9	10616
30	33	34		Kaliganj Paurashava		9718	45430	24334	21096	4882	2552	2330	4652	2468	2184	29885	16142	13743	60.1	61.1	58.9	10616
30	33	34	01	Ward No-01 Total		853	4080	2161	1919	531	300	231	498	310	188	2494	1231	1263	60.7	61.0	60.3	986
30	33	34	02	Ward No-02 Total		521	2303	1125	1178	244	123	121	233	115	118	1493	720	773	63.4	64.4	62.6	576
30	33	34	03	Ward No-03 Total		954	3932	1972	1960	377	196	181	382	191	191	2650	1321	1329	66.7	69.7	63.7	980
30	33	34	04	Ward No-04 Total		1248	5379	2731	2648	586	281	305	568	317	251	3445	1736	1709	59.4	60.1	58.6	1365
30	33	34	05	Ward No-05 Total		1499	7556	4421	3135	648	320	328	643	329	314	5376	3285	2091	60.2	57.9	63.7	1652
30	33	34	06	Ward No-06 Total		1098	5010	2534	2476	614	333	281	563	295	268	3157	1537	1620	51.6	53.4	49.9	1245
30	33	34	07	Ward No-07 Total		1204	5373	2597	2776	668	350	318	616	297	319	3309	1569	1740	60.3	61.0	59.6	1318
30	33	34	08	Ward No-08 Total		1210	5627	3298	2329	490	250	240	488	271	217	3977	2416	1561	59.6	62.2	55.8	1193

Table U01: Area, Household, Population by Selected Age Groups, Literacy and Married Women

Division	Zila	Upazila	Union	Administrative Unit Residence Community	Area (in Acres)	Number of Household	Population															Literacy Rate 7 Years +			Married Women Aged 15-49 Years
							All Ages			Aged 5-9 Years			Aged 10-14 Years			Aged 18 Years +			Both Sex	Male	Female				
							Both Sex	Male	Female	Both Sex	Male	Female	Both Sex	Male	Female	Both Sex	Male	Female							
							8	9	10	11	12	13	14	15	16	17	18	19	20	21	22				
30	33	34	09	Ward No-09 Total		1131	6170	3495	2675	724	399	325	661	343	318	3984	2327	1657	61.9	65.0	57.7	1301			
30	33	34	15	Bahadursadi union	3238	4825	22399	11311	11088	2622	1315	1307	2570	1313	1257	14067	7048	7019	60.3	62.0	58.6	5477			
30	33	34	17	Baktarpur union	7073	6659	31814	15511	16303	3747	1909	1838	3922	2046	1876	19401	9091	10310	57.9	58.1	57.7	7954			
30	33	34	60	Jamalpur union	4907	7323	32804	16400	16404	4011	2028	1983	3785	1965	1820	20000	9774	10226	58.5	58.4	58.6	7993			
30	33	34	69	Jangalia union	9186	6113	29185	14251	14934	3607	1829	1778	3382	1727	1655	17962	8471	9491	59.2	59.0	59.4	7368			
30	33	34	94	Moktarpur union	9215	8691	39135	19400	19735	5246	2774	2472	4728	2536	2192	23353	11069	12284	54.1	53.1	55.1	9526			
30	33	34	96	Nagari union	8384	7672	34103	17121	16982	3375	1800	1575	3832	2070	1762	22059	10727	11332	64.2	64.5	63.8	8684			
30	33	34	97	Tumulia union	5840	6769	30406	14918	15488	3302	1752	1550	3289	1748	1541	19510	9253	10257	65.2	65.9	64.6	7680			
30	33	36		Kapasia Upazila Total	88213	79928	342162	165864	176298	42651	21784	20867	40505	21024	19481	208896	96751	112145	56.3	56.2	56.4	87325			
30	33	36		Kapasia Upazila Rural		76815	329176	159312	169864	41186	21020	20166	39094	20321	18773	200616	92642	107974	55.9	55.8	56.0	83980			
30	33	36		Kapasia Upazila Other Urban		3113	12986	6552	6434	1465	764	701	1411	703	708	8280	4109	4171	65.7	66.5	64.8	3345			
30	33	36	13	Barishaba union	9801	9277	38946	18649	20297	5287	2653	2634	4837	2507	2330	22965	10361	12604	48.0	47.0	48.9	9802			
30	33	36	17	Chandpur union	8812	6037	26102	12630	13472	3185	1641	1544	2841	1527	1314	16301	7458	8843	54.3	53.5	55.1	7024			
30	33	36	25	Durgapur union	8928	7714	34550	16579	17971	4147	2080	2067	3871	1995	1876	21576	9995	11581	59.2	59.8	58.6	8997			
30	33	36	34	Ghagotia union	5469	5684	26026	12642	13384	3421	1771	1650	3551	1903	1648	15203	6930	8273	55.4	55.6	55.1	6321			
30	33	36	43	Kapasia union	9598	10181	43909	21542	22367	5259	2572	2687	4792	2417	2375	27614	13253	14361	61.7	62.4	61.1	11352			
30	33	36	51	Karihata union	6823	5260	22395	10638	11757	2506	1291	1215	2732	1392	1340	13925	6302	7623	56.0	55.3	56.6	5772			
30	33	36	60	Rayed union	8821	5969	25055	12247	12808	2949	1535	1414	2919	1552	1367	15538	7249	8289	58.0	58.6	57.4	6490			
30	33	36	69	Sanmania union	5829	7069	30024	14380	15644	3866	1998	1868	3623	1868	1755	18112	8213	9899	63.4	63.7	63.1	7486			
30	33	36	77	Singasree union	6370	5898	23255	11345	11910	2813	1431	1382	2580	1338	1242	14444	6785	7659	56.7	57.0	56.4	5981			
30	33	36	86	Targaon union	8284	7194	31165	15242	15923	3610	1895	1715	3669	1954	1715	19434	9059	10375	59.9	59.1	60.6	8084			
30	33	36	94	Toke union	9478	9645	40735	19970	20765	5608	2917	2691	5090	2571	2519	23784	11146	12638	48.4	48.0	48.8	10016			
30	33	86		Sreepur Upazila Total	114395	122872	492792	251298	241494	55506	28595	26911	49355	25690	23665	319578	160881	158697	54.8	57.6	51.8	128579			
30	33	86		Sreepur Upazila Rural		91402	366543	184138	182405	42361	21791	20570	38933	20272	18661	233463	114495	118968	51.8	54.2	49.5	95940			
30	33	86		Sreepur Upazila Urban		31470	126249	67160	59089	13145	6804	6341	10422	5418	5004	86115	46386	39729	63.3	66.8	59.3	32639			

Table U01: Area, Household, Population by Selected Age Groups, Literacy and Married Women

Division	Zila	Upazila	Union	Administrative Unit Residence Community	Area (in Acres)	Number of Household	Population															Literacy Rate 7 Years +			Married Women Aged 15-49 Years
							All Ages			Aged 5-9 Years			Aged 10-14 Years			Aged 18 Years +			Both Sex	Male	Female				
							Both Sex	Male	Female	Both Sex	Male	Female	Both Sex	Male	Female	Both Sex	Male	Female							
1	2	3	4	5	6	7	8	9	10	11	12	13	14	15	16	17	18	19	20	21	22	23			
30	33	86		Sreepur Paurashava		31470	126249	67160	59089	13145	6804	6341	10422	5418	5004	86115	46386	39729	63.3	66.8	59.3	32639			
30	33	86	01	Ward No-01 Total		2135	8823	4423	4400	1027	545	482	964	505	459	5658	2774	2884	66.3	68.5	64.1	2291			
30	33	86	02	Ward No-02 Total		2006	7884	4080	3804	841	427	414	754	403	351	5202	2677	2525	69.5	71.7	67.1	2031			
30	33	86	03	Ward No-03 Total		1472	6149	3014	3135	799	403	396	647	329	318	3795	1829	1966	58.5	60.8	56.2	1565			
30	33	86	04	Ward No-04 Total		2749	11878	6501	5377	1056	528	528	929	483	446	8395	4697	3698	61.7	64.0	58.8	2854			
30	33	86	05	Ward No-05 Total		5718	20008	10830	9178	1614	805	809	1200	605	595	14901	8277	6624	74.3	78.6	69.2	5330			
30	33	86	06	Ward No-06 Total		3002	12859	6628	6231	1579	840	739	1297	694	603	8216	4181	4035	48.6	51.0	45.9	3398			
30	33	86	07	Ward No-07 Total		8320	33499	18539	14960	3323	1756	1567	2342	1234	1108	23683	13423	10260	64.7	69.1	59.1	8562			
30	33	86	08	Ward No-08 Total		4664	18732	9807	8925	2177	1115	1062	1729	874	855	12000	6342	5658	58.0	60.8	54.8	4901			
30	33	86	09	Ward No-09 Total		1404	6417	3338	3079	729	385	344	560	291	269	4265	2186	2079	60.7	65.1	56.0	1707			
30	33	86	21	Barmi union	12852	16161	64995	32548	32447	7881	4004	3877	7430	3899	3531	40035	19535	20500	53.1	54.3	51.8	16394			
30	33	86	25	Gazipur union	11420	14447	52267	26816	25451	6018	3117	2901	5131	2723	2408	34153	17267	16886	46.6	50.8	42.3	13708			
30	33	86	28	Gosinga union	14018	7946	33533	16684	16849	4006	2095	1911	3845	2001	1844	20898	10014	10884	54.5	54.4	54.5	8644			
30	33	86	38	Kaoraid union	13435	12341	50204	25119	25085	6291	3251	3040	5847	3027	2820	30681	14881	15800	47.0	47.9	46.2	12649			
30	33	86	47	Maona union	18838	12831	51110	25924	25186	5436	2800	2636	5338	2798	2540	33314	16499	16815	45.6	50.2	40.9	13589			
30	33	86	57	Prahladpur union	9613	6155	25611	12292	13319	2683	1347	1336	2471	1235	1236	17083	8008	9075	56.3	57.6	55.1	7338			
30	33	86	66	Rajabari union	12753	10110	43552	21775	21777	4574	2399	2175	4281	2270	2011	28485	13774	14711	59.2	61.8	56.7	11915			
30	33	86	85	Telihati union	9860	11411	45271	22980	22291	5472	2778	2694	4590	2319	2271	28814	14517	14297	56.6	59.8	53.3	11703			

Table U01: Area, Household, Population by Selected Age Groups, Literacy and Married Women

Division	Zila	Upazila	Union	Administrative Unit Residence Community	Area (in Acres)	Number of Household	Population															Literacy Rate 7 Years +			Married Women Aged 15-49 Years
							All Ages			Aged 5-9 Years			Aged 10-14 Years			Aged 18 Years +			Both Sex	Male	Female				
							Both Sex	Male	Female	Both Sex	Male	Female	Both Sex	Male	Female	Both Sex	Male	Female							
1	2	3	4	5	6	7	8	9	10	11	12	13	14	15	16	17	18	19	20	21	22	23			
30	35			Gopalganj Zila Total	362933	249872	1172415	577868	594547	160201	82243	77958	150514	77687	72827	675406	319763	355643	58.1	60.3	56.0	270329			
30	35			Gopalganj Zila Rural		222134	1043710	513024	530686	144068	73920	70148	133761	69063	64698	599725	282518	317207	56.7	59.0	54.6	240948			
30	35			Gopalganj Zila Urban		18906	85461	43514	41947	10188	5265	4923	10579	5539	5040	51553	25682	25871	73.2	75.4	70.9	19788			
30	35			Gopalganj Zila Other Urban		8832	43244	21330	21914	5945	3058	2887	6174	3085	3089	24128	11563	12565	60.8	60.8	60.7	9593			
30	35	32		Gopalganj Sadar Upazila Total	96275	73126	344008	172991	171017	46634	24149	22485	43868	23082	20786	198678	96420	102258	61.8	64.4	59.2	77859			
30	35	32		Gopalganj Sadar Upazila Rural		60987	290230	145476	144754	40352	20936	19416	37326	19598	17728	165933	79961	85972	58.8	61.3	56.3	65492			
30	35	32		Gopalganj Sadar Upazila Urban		11600	51346	26369	24977	5912	3047	2865	6218	3338	2880	31397	15816	15581	78.6	81.0	76.1	11819			
30	35	32		Gopalganj Sadar Upazila Other Urban		539	2432	1146	1286	370	166	204	324	146	178	1348	643	705	58.4	62.0	55.3	548			
30	35	32		Gopalganj Paurashava		11600	51346	26369	24977	5912	3047	2865	6218	3338	2880	31397	15816	15581	78.6	81.0	76.1	11819			
30	35	32	01	Ward No-01 Total		1892	8424	4344	4080	1008	532	476	998	516	482	5087	2587	2500	73.6	75.7	71.5	2018			
30	35	32	02	Ward No-02 Total		884	3886	2050	1836	547	282	265	500	271	229	2283	1187	1096	72.5	75.4	69.2	823			
30	35	32	03	Ward No-03 Total		1599	7082	3501	3581	861	407	454	829	395	434	4296	2083	2213	85.0	87.1	83.0	1671			
30	35	32	04	Ward No-04 Total		1148	4996	2562	2434	541	284	257	575	299	276	3058	1549	1509	81.9	84.4	79.3	1166			
30	35	32	05	Ward No-05 Total		740	3263	1635	1628	304	150	154	369	198	171	2137	1059	1078	80.8	82.0	79.5	704			
30	35	32	06	Ward No-06 Total		1063	4431	2182	2249	442	212	230	511	265	246	2863	1408	1455	83.7	87.8	79.7	1038			
30	35	32	07	Ward No-07 Total		1510	6629	3688	2941	720	417	303	888	557	331	4032	2173	1859	83.4	84.8	81.6	1373			
30	35	32	08	Ward No-08 Total		1233	5564	2846	2718	628	334	294	635	336	299	3444	1708	1736	73.2	77.0	69.2	1324			
30	35	32	09	Ward No-09 Total		1531	7071	3561	3510	861	429	432	913	501	412	4197	2062	2135	74.5	76.4	72.6	1702			
30	35	32	11	Borasi union	2075	2610	12324	6136	6188	1830	935	895	1683	857	826	6856	3311	3545	58.0	57.9	58.1	2750			
30	35	32	13	Baultali union	4043	2386	10896	5406	5490	1340	694	646	1290	646	644	6604	3191	3413	58.6	61.4	56.0	2600			
30	35	32	15	Chandra Dighalia union	2714	2654	15659	8459	7200	2204	1174	1030	2002	1129	873	8633	4585	4048	63.0	66.1	59.1	2982			
30	35	32	17	Durgapur union	4212	3655	17420	8806	8614	2259	1116	1143	2239	1173	1066	10195	5056	5139	55.7	58.5	52.9	3904			
30	35	32	21	Gobra union	4277	2880	12425	6168	6257	1628	817	811	1722	957	765	7131	3362	3769	64.5	65.8	63.2	2852			
30	35	32	30	Gopinathpur union	6680	2621	12035	5827	6208	1741	885	856	1603	840	763	6811	3027	3784	59.1	61.0	57.4	2819			
30	35	32	34	Haridaspur union	2738	2504	12377	6277	6100	1764	928	836	1709	904	805	6894	3383	3511	60.3	62.9	57.7	2708			

----- National Series: Union Statistics -----

Table U01: Area, Household, Population by Selected Age Groups, Literacy and Married Women

Division	Zila	Upazila	Union	Administrative Unit Residence Community	Area (in Acres)	Number of Household	Population															Literacy Rate 7 Years +			Married Women Aged 15-49 Years
							All Ages			Aged 5-9 Years			Aged 10-14 Years			Aged 18 Years +			Both Sex	Male	Female				
							Both Sex	Male	Female	Both Sex	Male	Female	Both Sex	Male	Female	Both Sex	Male	Female							
1	2	3	4	5	6	7	8	9	10	11	12	13	14	15	16	17	18	19	20	21	22	23			
30	35	32	38	Jalalabad union	4213	3405	15257	7465	7792	2319	1203	1116	2059	1095	964	8327	3784	4543	58.3	60.2	56.6	3421			
30	35	32	43	Kajulla union	6089	2813	14296	7407	6889	2062	1074	988	1820	978	842	8103	4081	4022	60.0	63.5	56.2	3053			
30	35	32	47	Karpara union	6921	4390	20441	9861	10580	3014	1516	1498	2656	1276	1380	11341	5281	6060	54.2	57.2	51.5	4625			
30	35	32	51	Kati union	4586	2200	10869	5364	5505	1583	838	745	1388	740	648	6124	2915	3209	53.4	54.2	52.6	2447			
30	35	32	56	Latifpur union	2930	3563	17196	8875	8321	2373	1208	1165	2251	1210	1041	9900	5001	4899	65.5	68.1	62.7	3902			
30	35	32	60	Majhigati union	2770	2405	11829	5934	5895	1670	871	799	1635	874	761	6711	3235	3476	55.5	56.5	54.4	2578			
30	35	32	64	Nizra union	2827	1755	7519	3617	3902	1051	551	500	984	495	489	4312	1954	2358	58.1	59.7	56.6	1812			
30	35	32	69	Paikkandi union	3963	3482	16552	8138	8414	2374	1249	1125	2162	1154	1008	9305	4288	5017	61.7	64.3	59.3	3722			
30	35	32	73	Raghunathpur union	5792	3429	16552	8427	8125	2403	1291	1112	1938	988	950	9638	4779	4859	58.4	60.5	56.2	3775			
30	35	32	77	Sahapur union	4479	2259	10243	5163	5080	1250	657	593	1165	612	553	6355	3101	3254	63.4	67.6	59.1	2462			
30	35	32	82	Satpar union	8707	3988	18541	9321	9220	2200	1160	1040	2024	1043	981	11466	5586	5880	62.3	67.9	56.8	4484			
30	35	32	86	Suktail union	5295	3086	13740	6724	7016	1930	1005	925	1761	947	814	7621	3461	4160	50.5	52.5	48.6	3177			
30	35	32	90	Ulpur union	4789	3353	16237	8149	8088	2381	1241	1140	2250	1167	1083	9049	4400	4649	53.1	54.2	51.9	3658			
30	35	32	94	Urafi union	2656	2088	10254	5098	5156	1346	689	657	1309	659	650	5905	2823	3082	60.4	63.8	57.1	2309			
30	35	43		Kashiani Upazila Total	70751	46335	207615	99912	107703	27589	14168	13421	26298	13482	12816	121339	55372	65967	59.2	60.5	58.0	50109			
30	35	43		Kashiani Upazila Rural		45012	202263	97363	104900	26990	13867	13123	25701	13193	12508	117950	53793	64157	58.8	60.1	57.6	48650			
30	35	43		Kashiani Upazila Other Urban		1323	5352	2549	2803	599	301	298	597	289	308	3389	1579	1810	75.2	77.0	73.5	1459			
30	35	43	11	Bethuri union	4933	2708	12263	6110	6153	1621	827	794	1419	751	668	7253	3500	3753	60.3	63.7	56.9	2869			
30	35	43	13	Fukura union	6865	4990	22760	10893	11867	3153	1604	1549	3067	1594	1473	12900	5794	7106	58.5	59.1	57.9	5255			
30	35	43	20	Hatiara union	2942	1753	8123	4041	4082	1099	581	518	900	467	433	4786	2307	2479	59.9	63.7	56.1	1919			
30	35	43	27	Kashiani union	5291	5576	24190	11601	12589	2939	1535	1404	3004	1521	1483	14601	6647	7954	63.6	64.6	62.8	6226			
30	35	43	33	Mamudpur union	3998	2390	11299	5451	5848	1421	726	695	1401	717	684	6811	3156	3655	56.0	59.0	53.3	2689			
30	35	43	40	Maheshpur union	8963	7120	31012	14685	16327	4051	2068	1983	3974	2036	1938	18145	8075	10070	52.6	53.0	52.2	7592			
30	35	43	47	Nijamkandi union	5083	2372	10913	5347	5566	1692	851	841	1495	752	743	5965	2787	3178	55.0	56.0	54.0	2446			
30	35	43	54	Orakandi union	4347	2923	13112	6218	6894	1719	863	856	1567	796	771	7755	3469	4286	65.6	67.2	64.3	3229			

Table U01: Area, Household, Population by Selected Age Groups, Literacy and Married Women

Division	Zila	Upazila	Union	Administrative Unit Residence Community	Area (in Acres)	Number of Household	Population											Literacy Rate 7 Years +			Married Women Aged 15-49 Years	
							All Ages			Aged 5-9 Years			Aged 10-14 Years			Aged 18 Years +			Both Sex	Male		Female
							Both Sex	Male	Female	Both Sex	Male	Female	Both Sex	Male	Female	Both Sex	Male	Female				
1	2	3	4	5	6	7	8	9	10	11	12	13	14	15	16	17	18	19	20	21	22	23
30	35	43	61	Parulia union	4293	2121	9601	4584	5017	1311	673	638	1265	644	621	5587	2491	3096	51.4	51.9	51.0	2357
30	35	43	67	Puisur union	3864	1743	7437	3552	3885	1026	515	511	898	434	464	4310	1995	2315	69.2	70.7	67.8	1733
30	35	43	74	Rajpat union	4139	2649	12262	6012	6250	1647	864	783	1709	866	843	6876	3198	3678	59.2	60.4	58.1	2831
30	35	43	81	Ratail union	6093	4481	20029	9476	10553	2677	1371	1306	2566	1319	1247	11694	5237	6457	60.8	60.3	61.2	4903
30	35	43	88	Sajail union	6389	4073	17873	8502	9371	2389	1246	1143	2320	1216	1104	10486	4607	5879	61.3	62.7	60.1	4474
30	35	43	94	Singa union	3468	1436	6741	3440	3301	844	444	400	713	369	344	4170	2109	2061	63.0	67.2	58.6	1586
30	35	51		Kotalipara Upazila Total	87947	48029	230493	113492	117001	32857	16720	16137	29234	15112	14122	131742	62541	69201	59.2	62.1	56.4	52431
30	35	51		Kotalipara Upazila Rural		45566	218649	107493	111156	31300	15922	15378	27761	14362	13399	124760	59069	65691	58.5	61.5	55.6	49664
30	35	51		Kotalipara Upazila Urban		1240	5808	2953	2855	711	359	352	670	333	337	3531	1764	1767	78.0	79.2	76.7	1406
30	35	51		Kotalipara Upazila Other Urban		1223	6036	3046	2990	846	439	407	803	417	386	3451	1708	1743	64.5	64.9	64.2	1361
30	35	51		Kotalipara Paurashava		1240	5808	2953	2855	711	359	352	670	333	337	3531	1764	1767	78.0	79.2	76.7	1406
30	35	51	01	Ward No-01 Total		133	646	324	322	76	42	34	72	35	37	410	206	204	76.9	80.8	72.8	160
30	35	51	02	Ward No-02 Total		118	525	274	251	62	39	23	57	27	30	313	152	161	70.9	69.4	72.5	131
30	35	51	03	Ward No-03 Total		140	660	312	348	97	44	53	77	41	36	387	175	212	89.1	89.0	89.2	177
30	35	51	04	Ward No-04 Total		188	815	417	398	62	27	35	90	37	53	534	282	252	85.0	87.4	82.6	203
30	35	51	05	Ward No-05 Total		95	455	210	245	55	23	32	67	35	32	266	116	150	90.5	94.6	87.0	100
30	35	51	06	Ward No-06 Total		68	338	161	177	39	18	21	35	22	13	213	98	115	74.2	77.9	70.9	85
30	35	51	07	Ward No-07 Total		119	621	318	303	84	43	41	71	35	36	363	183	180	73.3	74.9	71.6	140
30	35	51	08	Ward No-08 Total		126	616	327	289	72	39	33	74	30	44	375	200	175	74.6	73.8	75.3	149
30	35	51	09	Ward No-09 Total		253	1132	610	522	164	84	80	127	71	56	670	352	318	70.3	71.4	69.0	261
30	35	51	13	Amtali union	4590	3698	17837	8436	9401	2638	1308	1330	2538	1249	1289	9791	4382	5409	55.1	56.1	54.2	4182
30	35	51	15	Bandhabari union	3832	2360	11065	5285	5780	1680	855	825	1588	836	752	6074	2700	3374	53.5	54.4	52.8	2533
30	35	51	23	Ghagar union	2112	2292	11220	5632	5588	1547	780	767	1498	785	713	6462	3171	3291	63.3	64.7	61.8	2539
30	35	51	31	Hiran union	4948	4554	22430	10964	11466	3552	1797	1755	3158	1706	1452	11881	5409	6472	58.2	60.6	56.1	5035
30	35	51	39	Kalabari union	11484	4997	24255	12151	12104	3191	1619	1572	2847	1459	1388	14563	7221	7342	58.9	63.8	54.0	5590

Table U01: Area, Household, Population by Selected Age Groups, Literacy and Married Women

Division	Zila	Upazila	Union	Administrative Unit Residence Community	Area (in Acres)	Number of Household	Population															Literacy Rate 7 Years +			Married Women Aged 15-49 Years
							All Ages			Aged 5-9 Years			Aged 10-14 Years			Aged 18 Years +			Both Sex	Male	Female				
							Both Sex	Male	Female	Both Sex	Male	Female	Both Sex	Male	Female	Both Sex	Male	Female							
1	2	3	4	5	6	7	8	9	10	11	12	13	14	15	16	17	18	19	20	21	22	23			
30	35	51	47	Kandi union	13191	3528	17298	8746	8552	2364	1195	1169	1965	987	978	10323	5199	5124	52.1	53.6	50.5	3837			
30	35	51	55	Kushla union	6801	4571	21261	10219	11042	3227	1628	1599	2704	1396	1308	11891	5427	6464	49.5	51.8	47.4	4888			
30	35	51	63	Pinjuri union	8395	4329	21373	10463	10910	3238	1652	1586	2875	1515	1360	11533	5305	6228	62.9	64.0	62.0	4816			
30	35	51	71	Radhaganj union	7189	4681	21552	10510	11042	2958	1517	1441	2792	1432	1360	12505	5868	6637	65.1	68.3	62.1	4930			
30	35	51	79	Ramshil union	7213	3824	17542	8661	8881	2279	1193	1086	2024	1070	954	10516	4992	5524	61.0	65.6	56.5	4022			
30	35	51	87	Sadullapur union	13032	6185	30684	15422	15262	4470	2307	2163	3571	1831	1740	17740	8699	9041	62.0	67.4	56.6	6801			
30	35	51	94	Suagram union	4651	1770	8168	4050	4118	1002	510	492	1004	513	491	4932	2404	2528	59.4	61.3	57.7	1852			
30	35	58		Muksudpur Upazila Total	76198	61807	289406	140956	148450	38921	19879	19042	37581	19087	18494	167028	77960	89068	52.5	54.8	50.5	67866			
30	35	58		Muksudpur Upazila Rural		57495	269695	131134	138561	36566	18648	17918	35021	17797	17224	155305	72303	83002	51.9	54.1	49.8	63107			
30	35	58		Muksudpur Upazila Urban		4312	19711	9822	9889	2355	1231	1124	2560	1290	1270	11723	5657	6066	61.8	63.9	59.7	4759			
30	35	58		Muksudpur Paurashava		4312	19711	9822	9889	2355	1231	1124	2560	1290	1270	11723	5657	6066	61.8	63.9	59.7	4759			
30	35	58	01	Ward No-01 Total		412	1851	913	938	250	141	109	244	121	123	1070	483	587	52.6	54.0	51.4	420			
30	35	58	02	Ward No-02 Total		304	1407	674	733	163	73	90	180	98	82	828	379	449	53.2	54.6	51.9	355			
30	35	58	03	Ward No-03 Total		399	1967	1028	939	190	105	85	212	103	109	1277	663	614	68.7	72.5	64.7	476			
30	35	58	04	Ward No-04 Total		407	1830	933	897	189	101	88	213	105	108	1154	566	588	70.8	73.8	67.7	463			
30	35	58	05	Ward No-05 Total		658	2905	1407	1498	300	144	156	377	193	184	1739	819	920	68.9	69.9	68.0	733			
30	35	58	06	Ward No-06 Total		734	3095	1570	1525	389	233	156	388	196	192	1856	893	963	70.6	72.8	68.4	790			
30	35	58	07	Ward No-07 Total		644	2929	1476	1453	343	166	177	403	214	189	1724	854	870	66.7	68.2	65.1	684			
30	35	58	08	Ward No-08 Total		417	2070	1009	1061	313	163	150	325	154	171	1112	523	589	44.3	44.3	44.3	457			
30	35	58	09	Ward No-09 Total		337	1657	812	845	218	105	113	218	106	112	963	477	486	44.9	48.7	41.0	381			
30	35	58	10	Bhabrasur union	3736	2775	12772	6202	6570	1684	838	846	1682	898	784	7314	3349	3965	55.0	57.7	52.6	3021			
30	35	58	11	Bahugram union	4016	2812	12502	6079	6423	1664	853	811	1405	708	697	7496	3490	4006	66.1	70.7	61.8	3003			
30	35	58	16	Banshbaria union	3237	2377	11454	5554	5900	1562	813	749	1443	766	677	6674	3062	3612	48.9	50.8	47.1	2740			
30	35	58	22	Batikamari union	4084	4191	19152	9083	10069	2810	1372	1438	2604	1302	1302	10567	4767	5800	48.8	50.5	47.2	4429			
30	35	58	27	Dignagar union	6562	5690	26347	12597	13750	3885	2002	1883	3405	1753	1652	14819	6646	8173	44.0	46.1	42.1	6159			

Table U01: Area, Household, Population by Selected Age Groups, Literacy and Married Women

Division	Zila	Upazila	Union	Administrative Unit Residence Community	Area (in Acres)	Number of Household	Population															Literacy Rate 7 Years +			Married Women Aged 15-49 Years
							All Ages			Aged 5-9 Years			Aged 10-14 Years			Aged 18 Years +			Both Sex	Male	Female				
							Both Sex	Male	Female	Both Sex	Male	Female	Both Sex	Male	Female	Both Sex	Male	Female							
1	2	3	4	5	6	7	8	9	10	11	12	13	14	15	16	17	18	19	20	21	22	23			
30	35	58	33	Gobindapur union	6853	5094	23559	11538	12021	3203	1620	1583	2923	1530	1393	13773	6414	7359	60.1	62.3	58.0	5607			
30	35	58	39	Gohala union	3929	4307	21280	10332	10948	2938	1527	1411	2814	1367	1447	12023	5667	6356	45.7	47.8	43.7	4928			
30	35	58	44	Jalirpar union	3755	4541	20912	10387	10525	2382	1219	1163	2627	1305	1322	12767	6211	6556	62.3	65.4	59.3	4794			
30	35	58	50	Kasalia union	4345	2514	11599	5607	5992	1545	793	752	1374	692	682	6787	3107	3680	51.6	56.4	47.3	2851			
30	35	58	55	Khandarpar union	3404	2201	10042	4870	5172	1291	655	636	1256	697	559	5943	2678	3265	57.2	59.5	55.1	2439			
30	35	58	61	Maharajpur union	5086	4870	22289	10912	11377	2881	1471	1410	3222	1667	1555	12670	5907	6763	48.8	50.4	47.2	5297			
30	35	58	67	Mochna union	3973	3596	16954	8131	8823	2450	1246	1204	2373	1179	1194	9409	4310	5099	49.4	49.8	49.0	3849			
30	35	58	72	Nanikshir union	3966	3024	15141	7415	7726	1972	1021	951	1892	943	949	8858	4258	4600	54.5	56.8	52.4	3423			
30	35	58	78	Pasargati union	3761	2619	12006	5860	6146	1645	853	792	1583	777	806	6925	3244	3681	47.8	47.7	47.9	2769			
30	35	58	83	Raghdhi union	4287	3965	19453	9494	9959	2822	1445	1377	2741	1371	1370	10902	5129	5773	47.0	47.8	46.3	4520			
30	35	58	94	Ujani union	7059	2919	14233	7073	7160	1832	920	912	1677	842	835	8378	4064	4314	48.4	52.2	44.6	3278			
30	35	91		Tungipara Upazila Total	31762	20575	100893	50517	50376	14200	7327	6873	13533	6924	6609	56619	27470	29149	56.6	57.2	56.0	22064			
30	35	91		Tungipara Upazila Rural		13074	62873	31558	31315	8860	4547	4313	7952	4113	3839	35777	17392	18385	55.3	56.4	54.2	14035			
30	35	91		Tungipara Upazila Urban		1754	8596	4370	4226	1210	628	582	1131	578	553	4902	2445	2457	63.0	63.9	62.1	1804			
30	35	91		Tungipara Upazila Other Urban		5747	29424	14589	14835	4130	2152	1978	4450	2233	2217	15940	7633	8307	57.5	57.0	58.0	6225			
30	35	91		Tungipara Paurashava		1754	8596	4370	4226	1210	628	582	1131	578	553	4902	2445	2457	63.0	63.9	62.1	1804			
30	35	91	01	Ward No-01 Total		240	1182	575	607	184	100	84	168	71	97	616	292	324	55.0	51.9	57.7	238			
30	35	91	02	Ward No-02 Total		182	863	442	421	112	54	58	106	58	48	520	267	253	85.9	87.4	84.3	184			
30	35	91	03	Ward No-03 Total		186	882	415	467	138	60	78	108	44	64	494	238	256	53.2	53.6	52.9	194			
30	35	91	04	Ward No-04 Total		171	811	409	402	103	49	54	94	49	45	483	242	241	79.1	82.9	75.1	185			
30	35	91	05	Ward No-05 Total		183	914	457	457	146	70	76	126	67	59	518	249	269	54.3	56.7	52.0	194			
30	35	91	06	Ward No-06 Total		211	1038	522	516	151	85	66	178	100	78	528	236	292	65.8	64.4	67.2	218			
30	35	91	07	Ward No-07 Total		223	1163	581	582	173	96	77	153	75	78	653	315	338	56.4	59.9	53.0	238			
30	35	91	08	Ward No-08 Total		153	760	397	363	87	50	37	83	45	38	478	244	234	62.1	61.3	62.9	157			
30	35	91	09	Ward No-09 Total		205	983	572	411	116	64	52	115	69	46	612	362	250	61.0	61.3	60.5	196			

Table U01: Area, Household, Population by Selected Age Groups, Literacy and Married Women

1	2	3	4	Administrative Unit Residence Community	6	7	Population											Literacy Rate 7 Years +			23	
							All Ages			Aged 5-9 Years			Aged 10-14 Years			Aged 18 Years +			20	21		22
							8	9	10	11	12	13	14	15	16	17	18	19				
30	35	91	19	Barni union	3233	2790	13654	6760	6894	2194	1123	1071	1814	956	858	7265	3423	3842	51.7	50.8	52.6	2923
30	35	91	28	Dumuria union	7454	4429	20698	10417	10281	2823	1484	1339	2537	1274	1263	11945	5865	6080	58.9	59.2	58.6	4619
30	35	91	38	Gopalpur union	9164	3035	14880	7630	7250	1676	851	825	1702	871	831	9246	4680	4566	59.3	63.7	54.7	3529
30	35	91	66	Kushli union	4018	3077	14933	7378	7555	2380	1197	1183	2083	1105	978	8007	3747	4260	47.3	47.2	47.4	3240
30	35	91	76	Patgati Display Memory union	7256	5490	28132	13962	14170	3917	2044	1873	4266	2140	2126	15254	7310	7944	58.7	58.3	59.1	5949

Table U01: Area, Household, Population by Selected Age Groups, Literacy and Married Women

Division	Zila	Upazila	Union	Administrative Unit Residence Community	Area (in Acres)	Number of Household	Population															Literacy Rate 7 Years +			Married Women Aged 15-49 Years
							All Ages			Aged 5-9 Years			Aged 10-14 Years			Aged 18 Years +			Both Sex	Male	Female				
							Both Sex	Male	Female	Both Sex	Male	Female	Both Sex	Male	Female	Both Sex	Male	Female							
1	2	3	4	5	6	7	8	9	10	11	12	13	14	15	16	17	18	19	20	21	22	23			
30	39			Jamalpur Zila Total	522667	563367	2292674	1128724	1163950	318172	163442	154730	260669	138399	122270	1365937	641172	724765	38.4	41.1	35.9	569374			
30	39			Jamalpur Zila Rural		469131	1904805	936348	968457	271394	139318	132076	217241	115637	101604	1124677	525451	599226	35.6	38.1	33.1	473089			
30	39			Jamalpur Zila Urban		81668	336010	166825	169185	39839	20621	19218	37348	19530	17818	210293	101047	109246	53.2	56.6	50.0	83573			
30	39			Jamalpur Zila Other Urban		12568	51859	25551	26308	6939	3503	3436	6080	3232	2848	30967	14674	16293	45.4	48.4	42.6	12712			
30	39	07		Bakshiganj Upazila Total	58885	52222	218930	107718	111212	32724	16766	15958	25392	13339	12053	124403	58283	66120	33.1	35.5	30.8	52263			
30	39	07		Bakshiganj Upazila Rural		45502	190040	93350	96690	28831	14793	14038	21965	11519	10446	107375	50097	57278	31.0	33.3	28.8	45376			
30	39	07		Bakshiganj Upazila Other Urban		6720	28890	14368	14522	3893	1973	1920	3427	1820	1607	17028	8186	8842	46.6	49.5	43.7	6887			
30	39	07	11	Bagar Char union	8854	9675	39966	19328	20638	6049	3074	2975	4630	2327	2303	22428	10388	12040	29.2	30.8	27.8	9425			
30	39	07	23	Bakshiganj union	7572	11563	49237	24471	24766	6909	3583	3326	5639	2992	2647	28811	13758	15053	41.5	44.1	39.0	11811			
30	39	07	35	Battajore union	6306	6893	28351	13743	14608	4028	2030	1998	3142	1627	1515	16773	7783	8990	39.2	41.6	37.1	7013			
30	39	07	47	Dhanua union	6865	4934	19070	9278	9792	2713	1332	1381	2163	1161	1002	11246	5182	6064	38.7	42.2	35.5	4669			
30	39	07	59	Merur Char union	10281	7462	32508	16217	16291	5203	2694	2509	3894	2096	1798	17603	8246	9357	27.2	30.5	24.0	7686			
30	39	07	71	Nilakshmia union	5227	6210	25937	12896	13041	3936	2029	1907	3033	1613	1420	14681	6920	7761	26.1	28.3	24.0	6073			
30	39	07	83	Sadhur Para union	13781	5485	23861	11785	12076	3886	2024	1862	2891	1523	1368	12861	6006	6855	25.4	27.4	23.4	5586			
30	39	15		Dewanganj Upazila Total	66104	60716	258133	126623	131510	39027	20082	18945	31205	16416	14789	147206	68286	78920	32.5	35.0	30.1	62757			
30	39	15		Dewanganj Upazila Rural		49028	211562	103986	107576	32958	16960	15998	25785	13630	12155	118943	55168	63775	30.6	32.9	28.4	51080			
30	39	15		Dewanganj Upazila Urban		9418	38027	18570	19457	4861	2511	2350	4386	2252	2134	23197	10821	12376	42.6	46.5	38.9	9460			
30	39	15		Dewanganj Upazila Other Urban		2270	8544	4067	4477	1208	611	597	1034	534	500	5066	2297	2769	32.4	34.8	30.2	2217			
30	39	15		Dewanganj Paurashava		9418	38027	18570	19457	4861	2511	2350	4386	2252	2134	23197	10821	12376	42.6	46.5	38.9	9460			
30	39	15	01	Ward No-01 Total		914	3510	1667	1843	438	205	233	408	203	205	2165	998	1167	43.5	48.6	38.9	870			
30	39	15	02	Ward No-02 Total		933	3504	1633	1871	498	273	225	390	184	206	2039	875	1164	34.1	36.1	32.4	918			
30	39	15	03	Ward No-03 Total		1282	5009	2477	2532	680	364	316	598	322	276	2972	1381	1591	26.6	28.7	24.5	1198			
30	39	15	04	Ward No-04 Total		1464	6207	3022	3185	777	411	366	692	345	347	3807	1795	2012	51.0	54.3	47.9	1513			
30	39	15	05	Ward No-05 Total		1080	4465	2215	2250	511	255	256	471	233	238	2832	1383	1449	47.3	51.2	43.5	1108			
30	39	15	06	Ward No-06 Total		590	2538	1285	1253	349	184	165	302	169	133	1539	740	799	54.6	60.2	49.0	609			

Table U01: Area, Household, Population by Selected Age Groups, Literacy and Married Women

Division	Zila	Upazila	Union	Administrative Unit Residence Community	Area (in Acres)	Number of Household	Population															Literacy Rate 7 Years +			Married Women Aged 15-49 Years
							All Ages			Aged 5-9 Years			Aged 10-14 Years			Aged 18 Years +			Both Sex	Male	Female				
							Both Sex	Male	Female	Both Sex	Male	Female	Both Sex	Male	Female	Both Sex	Male	Female							
1	2	3	4	5	6	7	8	9	10	11	12	13	14	15	16	17	18	19	20	21	22	23			
30	39	15	07	Ward No-07 Total		1308	5529	2697	2832	725	375	350	638	330	308	3345	1550	1795	39.9	43.8	36.2	1379			
30	39	15	08	Ward No-08 Total		828	3181	1540	1641	423	205	218	356	183	173	1965	904	1061	33.0	37.8	28.7	843			
30	39	15	09	Ward No-09 Total		1019	4084	2034	2050	460	239	221	531	283	248	2533	1195	1338	53.1	58.0	48.3	1022			
30	39	15	17	Bahadurabad union	10816	8857	37520	18696	18824	5757	3025	2732	4672	2424	2248	20502	9656	10846	26.4	28.0	24.9	8627			
30	39	15	29	Char Aomkhaoa union	8848	8283	39627	19146	20481	6442	3321	3121	4774	2513	2261	22409	10119	12290	32.4	35.3	29.9	9727			
30	39	15	36	Chikajani union	6155	4724	19728	9744	9984	2913	1506	1407	2555	1374	1181	11112	5155	5957	30.9	33.2	28.7	4756			
30	39	15	43	Chukaibari union	5253	1921	7193	3443	3750	1004	489	515	831	425	406	4252	1958	2294	29.0	30.8	27.4	1882			
30	39	15	51	Dangdhara union	11264	7569	37159	18045	19114	6072	3058	3014	4379	2357	2022	21098	9607	11491	33.1	35.9	30.5	9281			
30	39	15	58	Dewanganj Union union	6051	5173	20608	10391	10217	2941	1543	1398	2354	1274	1080	12152	5837	6315	33.1	36.3	29.8	5056			
30	39	15	65	Hatebhanga union	6051	5435	21509	10455	11054	3296	1703	1593	2654	1367	1287	12074	5538	6536	33.1	35.5	30.9	5214			
30	39	15	87	Par Ramrampur union	9194	9336	36762	18133	18629	5741	2926	2815	4600	2430	2170	20410	9595	10815	28.0	29.6	26.5	8754			
30	39	29		Islampur Upazila Total	87307	74963	298429	148439	149990	45499	23363	22136	34759	19050	15709	169880	80160	89720	30.1	33.5	26.7	71893			
30	39	29		Islampur Upazila Rural		64768	259861	129408	130453	40763	20941	19822	30396	16751	13645	145991	68772	77219	27.3	30.7	24.0	62294			
30	39	29		Islampur Upazila Urban		10195	38568	19031	19537	4736	2422	2314	4363	2299	2064	23889	11388	12501	47.9	51.7	44.2	9599			
30	39	29		Islampur Paurashava		10195	38568	19031	19537	4736	2422	2314	4363	2299	2064	23889	11388	12501	47.9	51.7	44.2	9599			
30	39	29	01	Ward No-01 Total		1327	5346	2690	2656	633	318	315	620	328	292	3304	1606	1698	45.0	48.9	41.1	1339			
30	39	29	02	Ward No-02 Total		865	3498	1767	1731	369	195	174	404	215	189	2262	1120	1142	63.0	66.8	59.1	865			
30	39	29	03	Ward No-03 Total		738	3154	1525	1629	432	206	226	347	175	172	1900	900	1000	62.9	68.6	57.7	745			
30	39	29	04	Ward No-04 Total		1349	5316	2630	2686	675	339	336	605	325	280	3277	1562	1715	46.4	48.4	44.5	1327			
30	39	29	05	Ward No-05 Total		1387	4712	2324	2388	565	289	276	507	267	240	3038	1444	1594	35.8	39.2	32.6	1209			
30	39	29	06	Ward No-06 Total		1626	6211	3077	3134	780	403	377	678	357	321	3724	1772	1952	49.0	53.7	44.4	1509			
30	39	29	07	Ward No-07 Total		1314	4796	2317	2479	556	285	271	570	300	270	2964	1382	1582	47.8	51.1	44.7	1200			
30	39	29	08	Ward No-08 Total		885	2961	1457	1504	373	200	173	349	180	169	1845	870	975	45.5	49.4	41.9	756			
30	39	29	09	Ward No-09 Total		704	2574	1244	1330	353	187	166	283	152	131	1575	732	843	38.9	43.5	34.5	649			
30	39	29	13	Belgachha union	8312	5171	20799	10066	10733	3440	1816	1624	2457	1387	1070	11378	4974	6404	23.2	27.5	19.2	5154			

Table U01: Area, Household, Population by Selected Age Groups, Literacy and Married Women

Division	Zila	Upazila	Union	Administrative Unit Residence Community	Area (in Acres)	Number of Household	Population															Literacy Rate 7 Years +			Married Women Aged 15-49 Years
							All Ages			Aged 5-9 Years			Aged 10-14 Years			Aged 18 Years +			Both Sex	Male	Female				
							Both Sex	Male	Female	Both Sex	Male	Female	Both Sex	Male	Female	Both Sex	Male	Female							
							8	9	10	11	12	13	14	15	16	17	18	19	20	21	22				
30	39	29	15	Char Goalini union	4392	4197	18282	9174	9108	3164	1583	1581	2055	1145	910	9968	4795	5173	19.1	22.9	15.3	4219			
30	39	29	23	Char Putimari union	8585	6798	29588	15017	14571	4905	2530	2375	3638	2028	1610	15898	7726	8172	21.8	24.1	19.5	6736			
30	39	29	31	Chinadulli union	5933	6894	25744	12488	13256	3736	1973	1763	2827	1539	1288	15100	6855	8245	34.9	38.5	31.6	6378			
30	39	29	39	Gaibandha union	8871	7631	31780	16225	15555	5372	2750	2622	3951	2196	1755	17262	8359	8903	26.5	30.3	22.5	7306			
30	39	29	47	Goaler Char union	7591	7096	29207	14673	14534	4919	2468	2451	3595	2003	1592	15771	7565	8206	21.3	25.6	17.0	6784			
30	39	29	55	Islampur union	3717	4512	17509	8630	8879	2441	1246	1195	2017	1102	915	10371	4815	5556	30.3	32.4	28.2	4421			
30	39	29	63	Kulkandi union	7024	2765	10825	5221	5604	1544	798	746	1153	632	521	6326	2855	3471	31.0	34.2	28.2	2694			
30	39	29	71	Noarpara union	8217	6455	25599	12767	12832	4081	2122	1959	3068	1688	1380	14198	6670	7528	24.0	27.5	20.5	6098			
30	39	29	79	Palbandha union	3744	3570	13389	6775	6614	1856	952	904	1557	810	747	7842	3821	4021	35.8	38.8	32.6	3286			
30	39	29	87	Patharsi union	8451	7547	28009	13802	14207	3642	1859	1783	3117	1692	1425	17162	8056	9106	38.7	42.7	35.0	7176			
30	39	29	94	Sapdhari union	8352	2132	9130	4570	4560	1663	844	819	961	529	432	4715	2281	2434	18.4	20.8	15.9	2042			
30	39	36		Jamalpur Sadar Upazila Total	125729	152174	615072	301912	313160	77750	39765	37985	67813	35377	32436	381691	180407	201284	47.0	49.6	44.5	154924			
30	39	36		Jamalpur Sadar Upazila Rural		116555	464900	226844	238056	60998	31150	29848	51531	27005	24526	285686	133410	152276	41.9	44.2	39.8	117992			
30	39	36		Jamalpur Sadar Upazila Urban		33845	142764	71418	71346	15878	8190	7688	15413	7908	7505	91358	44778	46580	62.1	65.3	59.0	35058			
30	39	36		Jamalpur Sadar Upazila Other		1774	7408	3650	3758	874	425	449	869	464	405	4647	2219	2428	65.8	68.3	63.4	1874			
30	39	36		Jamalpur Paurashava		33845	142764	71418	71346	15878	8190	7688	15413	7908	7505	91358	44778	46580	62.1	65.3	59.0	35058			
30	39	36	01	Ward No-01 Total		2286	9786	4906	4880	1193	618	575	1110	581	529	6091	2959	3132	55.4	58.7	52.2	2377			
30	39	36	02	Ward No-02 Total		2480	11245	5860	5385	1160	595	565	1293	639	654	7368	3856	3512	69.2	71.7	66.5	2601			
30	39	36	03	Ward No-03 Total		2783	12736	6433	6303	1210	608	602	1330	632	698	8421	4209	4212	82.2	85.9	78.4	2824			
30	39	36	04	Ward No-04 Total		3081	13167	6734	6433	1445	785	660	1519	798	721	8425	4183	4242	75.0	78.4	71.5	3240			
30	39	36	05	Ward No-05 Total		2710	10514	5139	5375	1012	507	505	1042	547	495	7172	3436	3736	78.4	82.9	74.1	2678			
30	39	36	06	Ward No-06 Total		2867	11939	5992	5947	1435	745	690	1284	659	625	7546	3714	3832	59.0	61.9	56.2	2989			
30	39	36	07	Ward No-07 Total		2282	9638	4635	5003	1023	527	496	945	489	456	6256	2990	3266	68.4	71.2	65.9	2452			
30	39	36	08	Ward No-08 Total		3430	13869	7035	6834	1461	746	715	1522	793	729	8976	4479	4497	61.4	64.3	58.5	3397			
30	39	36	09	Ward No-09 Total		3144	13101	6426	6675	1524	776	748	1346	696	650	8200	3915	4285	48.6	51.5	45.9	3341			

Table U01: Area, Household, Population by Selected Age Groups, Literacy and Married Women

Division	Zila	Upazila	Union	Administrative Unit Residence Community	Area (in Acres)	Number of Household	Population															Literacy Rate 7 Years +			Married Women Aged 15-49 Years
							All Ages			Aged 5-9 Years			Aged 10-14 Years			Aged 18 Years +			Both Sex	Male	Female				
							Both Sex	Male	Female	Both Sex	Male	Female	Both Sex	Male	Female	Both Sex	Male	Female							
1	2	3	4	5	6	7	8	9	10	11	12	13	14	15	16	17	18	19	20	21	22	23			
30	39	36	10	Ward No-10 Total		2855	11328	5596	5732	1332	691	641	1223	653	570	7154	3393	3761	49.7	53.4	46.3	2889			
30	39	36	11	Ward No-11 Total		3203	14111	7019	7092	1687	886	801	1613	810	803	8727	4200	4527	51.3	53.5	49.2	3508			
30	39	36	12	Ward No-12 Total		2724	11330	5643	5687	1396	706	690	1186	611	575	7022	3444	3578	46.3	49.3	43.3	2762			
30	39	36	13	Banshchara union	8948	6941	29435	14358	15077	3815	1980	1835	3247	1692	1555	18290	8521	9769	43.8	46.8	40.9	7697			
30	39	36	17	Ghoradharp union	7423	6553	28832	14123	14709	3810	1948	1862	3055	1589	1466	17687	8250	9437	46.8	48.9	44.7	7357			
30	39	36	19	Digpaith union	6485	8892	32857	15916	16941	4098	2114	1984	3486	1832	1654	20968	9726	11242	37.1	39.5	34.9	8702			
30	39	36	23	Itail union	6371	5984	24639	11958	12681	3405	1742	1663	2851	1466	1385	14696	6837	7859	40.7	42.9	38.6	6105			
30	39	36	35	Kendua union	7284	9233	35371	17242	18129	4325	2220	2105	3723	1961	1762	22395	10448	11947	47.5	50.1	45.1	9055			
30	39	36	41	Lakshmir Char union	6424	6542	27494	13684	13810	4155	2146	2009	3070	1613	1457	15881	7542	8339	32.9	34.4	31.5	6638			
30	39	36	47	Meshta union	7250	8097	32624	15806	16818	4353	2219	2134	3953	2044	1909	19651	9013	10638	43.5	45.6	41.5	8231			
30	39	36	53	Narundi union	6684	6933	29544	14486	15058	4054	2017	2037	3383	1841	1542	17529	8268	9261	44.3	47.3	41.3	7330			
30	39	36	59	Ranagachha union	7402	9756	39471	19031	20440	5002	2520	2482	4489	2368	2121	24427	11234	13193	48.7	51.2	46.4	10212			
30	39	36	65	Rashidpur union	6861	7677	28384	13762	14622	3544	1780	1764	3012	1585	1427	17913	8344	9569	35.5	37.8	33.3	7487			
30	39	36	71	Sahabajpur union	8615	9997	36069	17606	18463	4420	2261	2159	3761	2030	1731	23179	10810	12369	40.5	42.7	38.4	9472			
30	39	36	77	Sharifpur union	7951	10687	42967	21062	21905	5265	2723	2542	4884	2501	2383	26693	12575	14118	45.7	47.9	43.6	10671			
30	39	36	83	Sreepur union	7527	6448	25373	12340	13033	3380	1699	1681	2904	1510	1394	15407	7193	8214	38.8	40.6	37.1	6443			
30	39	36	89	Titpalla union	7649	8367	32076	15566	16510	4053	2064	1989	3540	1855	1685	20114	9351	10763	45.9	48.3	43.7	8199			
30	39	36	95	Tulsir Char union	9822	6222	27172	13554	13618	4193	2142	2051	3042	1582	1460	15503	7517	7986	35.5	37.1	33.8	6267			
30	39	58		Madarganj Upazila Total	55695	63704	263608	130339	133269	38888	20146	18742	30507	16398	14109	152816	71306	81510	33.0	35.8	30.4	65143			
30	39	58		Madarganj Upazila Rural		55747	230439	114151	116288	34319	17785	16534	26829	14456	12373	132983	62141	70842	32.1	34.9	29.5	56769			
30	39	58		Madarganj Upazila Urban		7957	33169	16188	16981	4569	2361	2208	3678	1942	1736	19833	9165	10668	39.1	41.7	36.8	8374			
30	39	58		Madarganj Paurashava		7957	33169	16188	16981	4569	2361	2208	3678	1942	1736	19833	9165	10668	39.1	41.7	36.8	8374			
30	39	58	01	Ward No-01 Total		1209	5036	2467	2569	737	395	342	529	272	257	2971	1352	1619	29.6	31.7	27.6	1243			
30	39	58	02	Ward No-02 Total		700	3196	1548	1648	469	240	229	330	192	138	1859	832	1027	35.5	37.5	33.7	814			
30	39	58	03	Ward No-03 Total		1303	5408	2652	2756	748	388	360	619	348	271	3190	1465	1725	34.1	36.3	32.1	1338			

Table U01: Area, Household, Population by Selected Age Groups, Literacy and Married Women

Division	Zila	Upazila	Union	Administrative Unit Residence Community	Area (in Acres)	Number of Household	Population															Literacy Rate 7 Years +			Married Women Aged 15-49 Years
							All Ages			Aged 5-9 Years			Aged 10-14 Years			Aged 18 Years +			Both Sex	Male	Female				
							Both Sex	Male	Female	Both Sex	Male	Female	Both Sex	Male	Female	Both Sex	Male	Female							
1	2	3	4	5	6	7	8	9	10	11	12	13	14	15	16	17	18	19	20	21	22	23			
30	39	58	04	Ward No-04 Total		871	3763	1881	1882	482	252	230	478	235	243	2283	1124	1159	50.7	53.5	47.8	957			
30	39	58	05	Ward No-05 Total		868	3421	1654	1767	495	267	228	376	190	186	2036	927	1109	42.5	45.8	39.4	891			
30	39	58	06	Ward No-06 Total		979	4270	2099	2171	575	286	289	465	257	208	2585	1210	1375	48.2	51.6	45.0	1068			
30	39	58	07	Ward No-07 Total		851	3360	1603	1757	440	221	219	369	188	181	2041	923	1118	35.9	38.6	33.5	882			
30	39	58	08	Ward No-08 Total		770	3220	1557	1663	428	207	221	370	189	181	1950	909	1041	33.5	35.5	31.6	807			
30	39	58	09	Ward No-09 Total		406	1495	727	768	195	105	90	142	71	71	918	423	495	52.6	53.6	51.8	374			
30	39	58	11	Adarbhita union	7170	9621	39369	19546	19823	5781	2986	2795	4481	2467	2014	23169	10873	12296	36.0	38.9	33.2	9680			
30	39	58	23	Balijuri union	7493	5578	24560	12326	12234	4026	2125	1901	2958	1592	1366	13576	6360	7216	25.6	28.0	23.2	5776			
30	39	58	35	Char Pakerdaha union	8182	9055	37353	18435	18918	5706	2955	2751	4081	2209	1872	21377	9914	11463	31.3	34.5	28.3	9167			
30	39	58	47	Gunaritala union	7505	9072	37514	18431	19083	5316	2725	2591	4397	2344	2053	21898	10150	11748	34.3	38.0	30.9	9362			
30	39	58	59	Jorekhal Union union	10516	7370	32701	16572	16129	4865	2513	2352	3888	2181	1707	18597	8963	9634	28.2	31.2	25.2	7827			
30	39	58	71	Karaichara union	7538	9333	35677	17335	18342	5159	2662	2497	4180	2162	2018	20782	9477	11305	31.9	34.3	29.7	9197			
30	39	58	83	Sidhuli union	4625	5718	23265	11506	11759	3466	1819	1647	2844	1501	1343	13584	6404	7180	35.8	37.2	34.4	5760			
30	39	61		Melandaha Upazila Total	63834	79390	313182	154110	159072	42040	21588	20452	34808	18591	16217	189151	88722	100429	35.7	38.8	32.7	79177			
30	39	61		Melandaha Upazila Rural		70490	276860	135751	141109	37546	19237	18309	30609	16276	14333	167053	77972	89081	34.6	37.6	31.8	70287			
30	39	61		Melandaha Upazila Urban		7615	31320	15880	15440	3787	1989	1798	3665	2021	1644	19106	9334	9772	45.7	49.4	42.0	7678			
30	39	61		Melandaha Upazila Other Urban		1285	5002	2479	2523	707	362	345	534	294	240	2992	1416	1576	30.1	34.1	26.3	1212			
30	39	61		Melandaha Paurashava		7615	31320	15880	15440	3787	1989	1798	3665	2021	1644	19106	9334	9772	45.7	49.4	42.0	7678			
30	39	61	01	Ward No-01 Total		783	3296	1673	1623	438	229	209	387	201	186	1963	969	994	41.1	46.1	36.1	745			
30	39	61	02	Ward No-02 Total		358	1546	795	751	193	107	86	209	126	83	922	440	482	33.8	36.9	30.5	378			
30	39	61	03	Ward No-03 Total		926	3882	1967	1915	477	253	224	418	213	205	2398	1183	1215	36.0	38.3	33.8	936			
30	39	61	04	Ward No-04 Total		716	2943	1466	1477	367	192	175	358	180	178	1755	843	912	41.9	43.9	40.0	703			
30	39	61	05	Ward No-05 Total		1090	4727	2360	2367	529	279	250	500	270	230	2977	1441	1536	46.8	48.9	44.6	1255			
30	39	61	06	Ward No-06 Total		637	2636	1327	1309	314	167	147	331	179	152	1579	762	817	54.0	56.4	51.6	664			
30	39	61	07	Ward No-07 Total		1003	3989	2026	1963	474	236	238	462	264	198	2467	1212	1255	51.2	57.5	44.6	985			

Table U01: Area, Household, Population by Selected Age Groups, Literacy and Married Women

Division	Zila	Upazila	Union	Administrative Unit Residence Community	Area (in Acres)	Number of Household	Population															Literacy Rate 7 Years +			Married Women Aged 15-49 Years
							All Ages			Aged 5-9 Years			Aged 10-14 Years			Aged 18 Years +			Both Sex	Male	Female				
							Both Sex	Male	Female	Both Sex	Male	Female	Both Sex	Male	Female	Both Sex	Male	Female							
1	2	3	4	5	6	7	8	9	10	11	12	13	14	15	16	17	18	19	20	21	22	23			
30	39	61	08	Ward No-08 Total		1147	4493	2261	2232	576	311	265	545	312	233	2688	1295	1393	47.9	50.4	45.3	1113			
30	39	61	09	Ward No-09 Total		955	3808	2005	1803	419	215	204	455	276	179	2357	1189	1168	52.0	57.8	45.4	899			
30	39	61	17	Adra union	4735	5606	21322	10410	10912	2652	1362	1290	2420	1291	1129	13339	6194	7145	37.1	39.8	34.6	5456			
30	39	61	19	Char Banipakuri Union union	6469	7976	31002	15220	15782	4094	2128	1966	3435	1816	1619	18874	8857	10017	36.5	39.2	33.9	7725			
30	39	61	28	Durmut union	4152	5339	21387	10525	10862	2839	1464	1375	2349	1234	1115	12937	6066	6871	33.4	36.3	30.7	5457			
30	39	61	38	Fulkocha union	4741	6709	24784	12081	12703	3038	1565	1473	2638	1409	1229	15587	7253	8334	39.5	42.2	37.0	6513			
30	39	61	47	Ghosher Para union	7581	8303	34271	16722	17549	4802	2373	2429	3958	2138	1820	20229	9343	10886	38.0	41.8	34.5	8721			
30	39	61	57	Jhaugara union	5391	7439	29008	14222	14786	4084	2081	2003	3157	1684	1473	17467	8155	9312	37.8	41.0	34.9	7452			
30	39	61	66	Kulia union	5489	6492	23812	11576	12236	3178	1576	1602	2544	1388	1156	14533	6783	7750	32.8	37.0	28.8	6184			
30	39	61	76	Mahmudpur union	8272	9633	38093	18541	19552	5480	2904	2576	4116	2172	1944	22452	10214	12238	31.2	34.0	28.6	9831			
30	39	61	85	Nangla union	3955	5819	22467	11002	11465	3064	1562	1502	2400	1296	1104	13631	6345	7286	28.9	32.3	25.6	5614			
30	39	61	95	Nayanagar union	4747	5127	21049	10443	10606	2726	1403	1323	2418	1229	1189	12713	6106	6607	33.5	36.0	31.0	5166			
30	39	61	97	Shaympur union	4460	3332	14667	7488	7179	2296	1181	1115	1708	913	795	8283	4072	4211	26.2	27.7	24.7	3380			
30	39	85		Sarishabari Upazila Total	65113	80198	325320	159583	165737	42244	21732	20512	36185	19228	16957	200790	94008	106782	44.6	46.8	42.4	83217			
30	39	85		Sarishabari Upazila Rural		67041	271143	132858	138285	35979	18452	17527	30126	16000	14126	166646	77891	88755	42.8	44.9	40.9	69291			
30	39	85		Sarishabari Upazila Urban		12638	52162	25738	26424	6008	3148	2860	5843	3108	2735	32910	15561	17349	53.4	56.3	50.6	13404			
30	39	85		Sarishabari Upazila Other Urban		519	2015	987	1028	257	132	125	216	120	96	1234	556	678	44.3	47.5	41.4	522			
30	39	85		Sarishabari Paurashava		12638	52162	25738	26424	6008	3148	2860	5843	3108	2735	32910	15561	17349	53.4	56.3	50.6	13404			
30	39	85	01	Ward No-01 Total		2070	8438	4213	4225	933	525	408	968	531	437	5364	2530	2834	63.8	66.2	61.4	2170			
30	39	85	02	Ward No-02 Total		1587	6853	3504	3349	687	372	315	789	412	377	4410	2196	2214	60.0	61.6	58.4	1727			
30	39	85	03	Ward No-03 Total		1592	6707	3271	3436	791	396	395	708	376	332	4219	1998	2221	42.4	45.8	39.0	1697			
30	39	85	04	Ward No-04 Total		1067	4531	2228	2303	471	222	249	506	261	245	2936	1416	1520	78.0	81.8	74.3	1161			
30	39	85	05	Ward No-05 Total		1604	6765	3314	3451	802	402	400	766	412	354	4217	1998	2219	50.5	53.7	47.4	1772			
30	39	85	06	Ward No-06 Total		1568	6265	3146	3119	756	405	351	686	372	314	3942	1888	2054	47.1	50.0	44.2	1617			
30	39	85	07	Ward No-07 Total		1128	4560	2216	2344	560	294	266	470	233	237	2894	1349	1545	43.6	46.7	40.8	1165			

Table U01: Area, Household, Population by Selected Age Groups, Literacy and Married Women

Division	Zila	Upazila	Union	Administrative Unit Residence Community	Area (in Acres)	Number of Household	Population										Literacy Rate 7 Years +			Married Women Aged 15-49 Years		
							All Ages			Aged 5-9 Years			Aged 10-14 Years			Aged 18 Years +			Both Sex		Male	Female
							Both Sex	Male	Female	Both Sex	Male	Female	Both Sex	Male	Female	Both Sex	Male	Female				
1	2	3	4	5	6	7	8	9	10	11	12	13	14	15	16	17	18	19	20	21	22	23
30	39	85	08	Ward No-08 Total		889	3716	1820	1896	460	253	207	441	242	199	2294	1035	1259	46.6	49.6	43.8	930
30	39	85	09	Ward No-09 Total		1133	4327	2026	2301	548	279	269	509	269	240	2634	1151	1483	41.9	44.1	39.9	1165
30	39	85	10	Aona union	7552	7347	29756	14294	15462	3682	1916	1766	3266	1700	1566	18479	8349	10130	45.1	47.6	42.8	7692
30	39	85	21	Bhatara union	6381	8385	33347	16135	17212	4398	2250	2148	3715	1971	1744	20404	9338	11066	45.5	47.3	44.0	8540
30	39	85	31	Doail union	8244	11418	43102	20854	22248	5474	2814	2660	4607	2430	2177	27269	12465	14804	42.6	44.9	40.5	11302
30	39	85	42	Kamrabad union	4269	4136	18215	9068	9147	2430	1271	1159	2151	1101	1050	10851	5199	5652	40.6	42.0	39.2	4535
30	39	85	52	Mahadan union	6563	9624	35290	17220	18070	4337	2234	2103	3783	2010	1773	22303	10423	11880	44.1	46.7	41.6	9190
30	39	85	63	Pingna union	7205	6837	28935	14010	14925	4036	2068	1968	3207	1704	1503	17435	8002	9433	40.3	42.6	38.1	7419
30	39	85	73	Pogaldigha union	9883	12745	53002	26340	26662	6951	3510	3441	6117	3232	2885	32651	15731	16920	48.8	50.9	46.8	13449
30	39	85	84	Satpoa union	9535	7068	31511	15924	15587	4928	2521	2407	3496	1972	1524	18488	8940	9548	30.0	31.9	28.0	7686

Table U01: Area, Household, Population by Selected Age Groups, Literacy and Married Women

Division	Zila	Upazila	Union	Administrative Unit Residence Community	Area (in Acres)	Number of Household	Population															Literacy Rate 7 Years +			Married Women Aged 15-49 Years
							All Ages			Aged 5-9 Years			Aged 10-14 Years			Aged 18 Years +			Both Sex	Male	Female				
							Both Sex	Male	Female	Both Sex	Male	Female	Both Sex	Male	Female	Both Sex	Male	Female							
1	2	3	4	5	6	7	8	9	10	11	12	13	14	15	16	17	18	19	20	21	22	23			
30	48			Kishoregonj Zila Total	664365	627322	2911907	1432242	1479665	450047	231840	218207	357724	184052	173672	1596742	753053	843689	40.9	41.5	40.3	639889			
30	48			Kishoregonj Zila Rural		522791	2422877	1187560	1235317	385084	197981	187103	297355	152886	144469	1313402	614706	698696	37.9	38.3	37.6	531188			
30	48			Kishoregonj Zila Urban		86970	408762	204148	204614	53231	27812	25419	51014	26298	24716	237890	115839	122051	57.9	59.4	56.5	91592			
30	48			Kishoregonj Zila Other Urban		17561	80268	40534	39734	11732	6047	5685	9355	4868	4487	45450	22508	22942	38.6	40.7	36.4	17109			
30	48	02		Austagram Upazila Total	87855	31129	152523	75265	77258	25008	12828	12180	17212	8952	8260	80834	38379	42455	32.0	34.0	30.1	31905			
30	48	02		Austagram Upazila Rural		27180	135123	66773	68350	22492	11533	10959	15172	7878	7294	71052	33781	37271	31.5	33.5	29.6	28165			
30	48	02		Austagram Upazila Other Urban		3949	17400	8492	8908	2516	1295	1221	2040	1074	966	9782	4598	5184	36.1	37.9	34.4	3740			
30	48	02	11	Adampur union	9386	5116	24182	11880	12302	4025	2071	1954	2780	1366	1414	12730	6068	6662	32.9	35.1	30.9	5195			
30	48	02	23	Austagram union	8791	4581	20384	9935	10449	2995	1530	1465	2407	1244	1163	11369	5338	6031	35.6	37.1	34.1	4354			
30	48	02	35	Bangal Para union	6559	3115	15974	8028	7946	2535	1338	1197	1821	942	879	8455	4098	4357	32.8	35.0	30.5	3286			
30	48	02	47	Deoghar union	11773	3867	19121	9379	9742	3255	1655	1600	2251	1173	1078	9758	4558	5200	30.6	31.9	29.3	3905			
30	48	02	59	Kalma union	8286	2173	11116	5403	5713	1706	880	826	1144	603	541	6108	2855	3253	36.5	41.6	31.8	2358			
30	48	02	71	Kastail union	10689	3208	15029	7366	7663	2387	1169	1218	1559	822	737	8136	3861	4275	26.1	26.8	25.5	3168			
30	48	02	83	Khayerpur Abdullahpur union	15397	5819	30836	15427	15409	5613	2895	2718	3305	1764	1541	15702	7536	8166	27.8	31.1	24.4	6335			
30	48	02	91	Purba Austagram union	3359	3250	15881	7847	8034	2492	1290	1202	1945	1038	907	8576	4065	4511	37.3	36.8	37.8	3304			
30	48	06		Bajitpur Upazila Total	47880	53345	248730	121856	126874	39208	20366	18842	31445	16101	15344	134754	63120	71634	41.2	42.6	39.8	54961			
30	48	06		Bajitpur Upazila Rural		45524	213832	104295	109537	34524	17836	16688	26769	13603	13166	114495	53321	61174	37.8	38.9	36.8	47217			
30	48	06		Bajitpur Upazila Urban		7821	34898	17561	17337	4684	2530	2154	4676	2498	2178	20259	9799	10460	60.4	63.0	57.9	7744			
30	48	06		Bajitpur Paurashava		7821	34898	17561	17337	4684	2530	2154	4676	2498	2178	20259	9799	10460	60.4	63.0	57.9	7744			
30	48	06	01	Ward No-01 Total		659	3078	1498	1580	436	232	204	397	199	198	1776	841	935	60.5	58.9	62.1	720			
30	48	06	02	Ward No-02 Total		986	4552	2232	2320	576	309	267	599	301	298	2689	1298	1391	60.6	63.8	57.5	1052			
30	48	06	03	Ward No-03 Total		1087	3672	2111	1561	435	243	192	413	236	177	2321	1378	943	61.3	63.8	57.9	715			
30	48	06	04	Ward No-04 Total		873	3840	1945	1895	511	282	229	519	273	246	2244	1070	1174	59.8	62.7	56.9	876			
30	48	06	05	Ward No-05 Total		854	3719	1839	1880	497	245	252	500	251	249	2176	1057	1119	61.0	65.7	56.3	837			
30	48	06	06	Ward No-06 Total		1059	5406	2780	2626	720	418	302	823	502	321	3013	1369	1644	73.3	75.5	70.9	1148			

----- National Series: Union Statistics -----

Table U01: Area, Household, Population by Selected Age Groups, Literacy and Married Women

Division	Zila	Upazila	Union	Administrative Unit Residence Community	Area (in Acres)	Number of Household	Population															Literacy Rate 7 Years +			Married Women Aged 15-49 Years
							All Ages			Aged 5-9 Years			Aged 10-14 Years			Aged 18 Years +			Both Sex	Male	Female				
							Both Sex	Male	Female	Both Sex	Male	Female	Both Sex	Male	Female	Both Sex	Male	Female							
1	2	3	4	5	6	7	8	9	10	11	12	13	14	15	16	17	18	19	20	21	22	23			
30	48	06	07	Ward No-07 Total		695	3329	1659	1670	485	274	211	433	239	194	1887	876	1011	46.2	46.3	46.2	731			
30	48	06	08	Ward No-08 Total		677	3095	1519	1576	364	177	187	358	182	176	1903	940	963	64.1	68.7	59.8	705			
30	48	06	09	Ward No-09 Total		931	4207	1978	2229	660	350	310	634	315	319	2250	970	1280	50.5	52.6	48.8	960			
30	48	06	17	Ballardi union	2090	3549	15903	7561	8342	2635	1322	1313	2016	987	1029	8423	3853	4570	34.5	34.9	34.1	3537			
30	48	06	25	Dighirpar union	3610	4218	20722	10121	10601	3267	1657	1610	2647	1301	1346	11020	5174	5846	33.3	35.0	31.8	4516			
30	48	06	34	Dilalpur union	2606	3800	18620	9133	9487	2938	1546	1392	2491	1274	1217	9877	4643	5234	38.0	38.4	37.7	4001			
30	48	06	43	Gazir Char union	1619	2144	10042	4930	5112	1688	851	837	1293	638	655	5364	2580	2784	42.7	43.4	42.0	2198			
30	48	06	51	Halimpur union	5048	3415	15483	7154	8329	2476	1296	1180	1981	986	995	8392	3568	4824	47.8	47.1	48.3	3612			
30	48	06	60	Hilachia union	6030	5916	27758	13705	14053	4597	2360	2237	3509	1786	1723	14925	7096	7829	34.7	36.1	33.3	6116			
30	48	06	69	Humaipur union	7301	2230	10977	5416	5561	1878	962	916	1300	681	619	5675	2709	2966	24.2	25.9	22.6	2268			
30	48	06	72	Kailag union	2679	3578	17557	8639	8918	3188	1647	1541	2152	1112	1040	8868	4104	4764	27.9	29.4	26.5	3818			
30	48	06	77	Majj Char union	5483	3282	16619	8180	8439	3029	1594	1435	1872	986	886	8251	3755	4496	22.5	24.7	20.4	3468			
30	48	06	86	Pirijpur union	5730	7459	33280	16107	17173	5049	2597	2452	4154	2107	2047	18410	8525	9885	42.2	42.8	41.6	7625			
30	48	06	94	Sarar Char union	3055	5933	26871	13349	13522	3779	2004	1775	3354	1745	1609	15290	7314	7976	53.4	55.3	51.6	6058			
30	48	11		Bhairab Upazila Total	34427	58940	298309	146929	151380	47146	24429	22717	39590	20110	19480	156463	73953	82510	42.7	43.4	42.0	63617			
30	48	11		Bhairab Upazila Rural		34883	179317	86645	92672	31369	16275	15094	24578	12366	12212	89231	40367	48864	35.1	34.8	35.3	37858			
30	48	11		Bhairab Upazila Urban		24057	118992	60284	58708	15777	8154	7623	15012	7744	7268	67232	33586	33646	53.6	55.0	52.2	25759			
30	48	11		Bhairab Paurashava		24057	118992	60284	58708	15777	8154	7623	15012	7744	7268	67232	33586	33646	53.6	55.0	52.2	25759			
30	48	11	01	Ward No-01 Total		1743	8328	4197	4131	921	483	438	919	443	476	5106	2595	2511	70.0	72.6	67.4	1859			
30	48	11	02	Ward No-02 Total		1782	8536	4354	4182	1030	553	477	1049	564	485	4978	2478	2500	56.3	57.5	55.1	1901			
30	48	11	03	Ward No-03 Total		2707	11753	6028	5725	1654	858	796	1302	688	614	6847	3441	3406	48.0	51.3	44.5	2750			
30	48	11	04	Ward No-04 Total		2407	11235	5760	5475	1439	736	703	1271	643	628	6541	3328	3213	58.9	60.3	57.4	2512			
30	48	11	05	Ward No-05 Total		1492	7729	3838	3891	1021	523	498	1004	500	504	4389	2143	2246	48.3	48.8	47.7	1608			
30	48	11	06	Ward No-06 Total		1801	9055	4542	4513	1189	619	570	1222	621	601	5058	2460	2598	60.0	61.6	58.4	1960			
30	48	11	07	Ward No-07 Total		2471	13147	6747	6400	1564	812	752	1871	1007	864	7018	3673	3345	63.2	62.9	63.5	2563			

Table U01: Area, Household, Population by Selected Age Groups, Literacy and Married Women

Division	Zila	Upazila	Union	Administrative Unit Residence Community	Area (in Acres)	Number of Household	Population															Literacy Rate 7 Years +			Married Women Aged 15-49 Years
							All Ages			Aged 5-9 Years			Aged 10-14 Years			Aged 18 Years +			Both Sex	Male	Female				
							Both Sex	Male	Female	Both Sex	Male	Female	Both Sex	Male	Female	Both Sex	Male	Female							
1	2	3	4	5	6	7	8	9	10	11	12	13	14	15	16	17	18	19	20	21	22	23			
30	48	11	08	Ward No-08 Total		2155	9868	5115	4753	1165	586	579	1082	560	522	5931	3074	2857	63.6	66.1	61.0	2179			
30	48	11	09	Ward No-09 Total		2062	10673	5323	5350	1610	861	749	1361	713	648	5834	2775	3059	49.9	50.7	49.1	2317			
30	48	11	10	Ward No-10 Total		1876	9636	4734	4902	1278	639	639	1317	643	674	5383	2612	2771	49.1	49.3	48.9	2071			
30	48	11	11	Ward No-11 Total		1801	9129	4591	4538	1333	670	663	1208	638	570	4983	2459	2524	36.2	37.3	35.2	1973			
30	48	11	12	Ward No-12 Total		1760	9903	5055	4848	1573	814	759	1406	724	682	5164	2548	2616	36.5	37.9	35.0	2066			
30	48	11	21	Aganagar union	6331	5788	31034	15142	15892	5635	2840	2795	4122	2098	2024	15355	7105	8250	29.6	30.0	29.3	6508			
30	48	11	35	Gazaria union	6188	5345	26480	12376	14104	4706	2488	2218	3710	1789	1921	13105	5631	7474	31.1	29.1	32.7	5708			
30	48	11	47	Kalika Prasad union	3241	6292	32180	15867	16313	5536	2906	2630	4728	2419	2309	15874	7319	8555	32.9	30.9	34.8	6604			
30	48	11	59	Sadakupur union	3810	2725	12878	6091	6787	2340	1226	1114	1540	770	770	6479	2779	3700	32.9	33.4	32.6	2846			
30	48	11	71	Shibpur union	1669	5035	25293	12336	12957	4060	2091	1969	3619	1810	1809	12873	5989	6884	38.3	37.9	38.6	5202			
30	48	11	83	Shimulkandi union	2866	5815	30375	14709	15666	5086	2654	2432	4134	2103	2031	15447	7052	8395	41.1	42.1	40.2	6522			
30	48	11	85	Sreenagar union	2094	3883	21077	10124	10953	4006	2070	1936	2725	1377	1348	10098	4492	5606	40.1	41.4	39.0	4468			
30	48	27		Hossainpur Upazila Total	29973	41376	183884	90229	93655	28769	14924	13845	22588	11597	10991	102289	48002	54287	41.8	41.9	41.8	42070			
30	48	27		Hossainpur Upazila Rural		36171	160766	78815	81951	25615	13302	12313	19801	10198	9603	88754	41464	47290	40.7	40.7	40.7	36602			
30	48	27		Hossainpur Upazila Urban		5205	23118	11414	11704	3154	1622	1532	2787	1399	1388	13535	6538	6997	49.3	49.9	48.7	5468			
30	48	27		Hossainpur Paurashava		5205	23118	11414	11704	3154	1622	1532	2787	1399	1388	13535	6538	6997	49.3	49.9	48.7	5468			
30	48	27	01	Ward No-01 Total		537	2436	1224	1212	304	168	136	345	172	173	1360	650	710	39.8	40.6	39.0	558			
30	48	27	02	Ward No-02 Total		577	2700	1326	1374	399	206	193	354	193	161	1503	710	793	29.6	29.6	29.6	611			
30	48	27	03	Ward No-03 Total		622	2897	1436	1461	403	231	172	362	164	198	1662	804	858	62.3	62.4	62.3	658			
30	48	27	04	Ward No-04 Total		407	1714	824	890	253	127	126	215	99	116	983	459	524	42.9	41.8	43.9	396			
30	48	27	05	Ward No-05 Total		740	3175	1580	1595	420	222	198	371	186	185	1901	933	968	55.3	56.4	54.2	784			
30	48	27	06	Ward No-06 Total		490	2095	1038	1057	288	141	147	198	101	97	1301	649	652	49.1	52.4	46.0	495			
30	48	27	07	Ward No-07 Total		627	2665	1310	1355	333	176	157	321	155	166	1597	759	838	48.8	48.9	48.8	638			
30	48	27	08	Ward No-08 Total		730	3346	1656	1690	437	205	232	374	202	172	2018	982	1036	64.3	65.2	63.5	823			
30	48	27	09	Ward No-09 Total		475	2090	1020	1070	317	146	171	247	127	120	1210	592	618	39.9	39.9	40.0	505			

Table U01: Area, Household, Population by Selected Age Groups, Literacy and Married Women

Division	Zila	Upazila	Union	Administrative Unit Residence Community	Area (in Acres)	Number of Household	Population															Literacy Rate 7 Years +			Married Women Aged 15-49 Years
							All Ages			Aged 5-9 Years			Aged 10-14 Years			Aged 18 Years +			Both Sex	Male	Female				
							Both Sex	Male	Female	Both Sex	Male	Female	Both Sex	Male	Female	Both Sex	Male	Female							
							8	9	10	11	12	13	14	15	16	17	18	19	20	21	22				
30	48	27	13	Araibaria union	2471	2422	10318	5025	5293	1493	743	750	1257	633	624	6052	2881	3171	44.5	44.6	44.4	2440			
30	48	27	27	Gobindapur union	5919	8944	40148	19607	20541	6540	3345	3195	5030	2568	2462	21891	10230	11661	38.1	38.4	37.8	9070			
30	48	27	40	Jinari union	5777	5709	26491	13185	13306	4489	2342	2147	3237	1708	1529	14230	6710	7520	42.3	42.6	42.0	5843			
30	48	27	54	Pumdi union	4759	6341	27756	13479	14277	4282	2242	2040	3484	1790	1694	15443	7084	8359	42.0	41.7	42.4	6398			
30	48	27	67	Sahedal union	3040	4934	21349	10322	11027	3168	1689	1479	2540	1301	1239	12212	5642	6570	46.7	45.5	47.8	4995			
30	48	27	81	Sidhla union	6477	7821	34704	17197	17507	5643	2941	2702	4253	2198	2055	18926	8917	10009	36.7	37.2	36.2	7856			
30	48	33		Itna Upazila Total	99320	34637	164127	83790	80337	26314	13671	12643	18715	10071	8644	88092	43746	44346	27.7	29.1	26.2	33123			
30	48	33		Itna Upazila Rural		29776	141458	72124	69334	22798	11834	10964	15968	8625	7343	75637	37451	38186	26.5	27.9	25.1	28461			
30	48	33		Itna Upazila Other Urban		4861	22669	11666	11003	3516	1837	1679	2747	1446	1301	12455	6295	6160	34.8	36.6	32.9	4662			
30	48	33	17	Badla union	13192	3475	16947	8898	8049	2608	1323	1285	2015	1113	902	9158	4737	4421	23.1	22.8	23.4	3273			
30	48	33	25	Baribari union	8369	2435	11864	6094	5770	2040	1100	940	1255	663	592	6328	3126	3202	28.7	28.5	29.0	2391			
30	48	33	26	Chauganga union	2859	3102	15707	8030	7677	2576	1340	1236	1877	1007	870	8231	4103	4128	32.4	33.2	31.7	3106			
30	48	33	43	Dhanpur union	15469	3074	13662	7014	6648	1774	967	807	1408	730	678	8075	4104	3971	30.4	33.5	27.3	2713			
30	48	33	47	Elongjuri union	7676	2984	14083	7081	7002	2226	1145	1081	1734	933	801	7506	3642	3864	31.9	34.1	29.7	2896			
30	48	33	51	Itna union	11773	5384	25202	12921	12281	3988	2082	1906	3105	1659	1446	13634	6816	6818	32.3	33.8	30.7	5231			
30	48	33	60	Joy Siddhi union	9417	4232	18408	9151	9257	3179	1636	1543	1945	1038	907	9685	4593	5092	25.3	27.1	23.5	3901			
30	48	33	86	Mriga union	11654	4882	23475	11799	11676	3795	1959	1836	2633	1449	1184	12466	6031	6435	24.1	27.1	21.2	4845			
30	48	33	94	Raituti union	11766	5069	24779	12802	11977	4128	2119	2009	2743	1479	1264	13009	6594	6415	23.6	24.5	22.7	4767			
30	48	42		Karimganj Upazila Total	49545	62774	287807	141531	146276	44921	23111	21810	36065	18453	17612	157754	74328	83426	38.6	39.6	37.6	63023			
30	48	42		Karimganj Upazila Rural		56861	260963	128424	132539	41261	21217	20044	32513	16624	15889	142351	67096	75255	37.2	38.2	36.3	56944			
30	48	42		Karimganj Upazila Urban		5913	26844	13107	13737	3660	1894	1766	3552	1829	1723	15403	7232	8171	51.4	53.1	49.9	6079			
30	48	42		Karimganj Paurashava		5913	26844	13107	13737	3660	1894	1766	3552	1829	1723	15403	7232	8171	51.4	53.1	49.9	6079			
30	48	42	01	Ward No-01 Total		995	4518	2239	2279	665	332	333	556	279	277	2572	1250	1322	38.6	40.5	36.6	1043			
30	48	42	02	Ward No-02 Total		538	2443	1196	1247	418	217	201	309	155	154	1348	621	727	43.7	45.8	41.9	530			
30	48	42	03	Ward No-03 Total		631	3025	1426	1599	407	227	180	418	217	201	1694	739	955	50.5	50.1	50.8	706			

Table U01: Area, Household, Population by Selected Age Groups, Literacy and Married Women

Division	Zila	Upazila	Union	Administrative Unit Residence Community	Area (in Acres)	Number of Household	Population															Literacy Rate 7 Years +			Married Women Aged 15-49 Years
							All Ages			Aged 5-9 Years			Aged 10-14 Years			Aged 18 Years +			Both Sex	Male	Female				
							Both Sex	Male	Female	Both Sex	Male	Female	Both Sex	Male	Female	Both Sex	Male	Female							
1	2	3	4	5	6	7	8	9	10	11	12	13	14	15	16	17	18	19	20	21	22	23			
30	48	42	04	Ward No-04 Total		522	2268	1127	1141	340	185	155	294	150	144	1284	614	670	43.6	45.0	42.3	502			
30	48	42	05	Ward No-05 Total		880	4221	2165	2056	440	218	222	600	352	248	2520	1269	1251	70.0	72.7	67.2	915			
30	48	42	06	Ward No-06 Total		726	3091	1464	1627	434	216	218	419	200	219	1744	794	950	52.3	51.8	52.8	746			
30	48	42	07	Ward No-07 Total		351	1624	809	815	220	125	95	214	109	105	959	455	504	46.7	47.5	45.8	361			
30	48	42	08	Ward No-08 Total		586	2495	1177	1318	313	163	150	321	160	161	1455	649	806	51.6	52.7	50.6	580			
30	48	42	09	Ward No-09 Total		684	3159	1504	1655	423	211	212	421	207	214	1827	841	986	58.0	61.1	55.3	696			
30	48	42	13	Baragharia union	2506	3350	13706	6650	7056	2309	1175	1134	1598	807	791	7365	3383	3982	36.2	38.5	34.2	3007			
30	48	42	17	Dehunda union	2397	4362	20896	10149	10747	3389	1733	1656	2585	1285	1300	11224	5230	5994	34.8	36.2	33.6	4502			
30	48	42	25	Gundhar union	6558	6066	30051	15149	14902	4987	2555	2432	3750	1854	1896	15929	7872	8057	32.3	33.1	31.5	6096			
30	48	42	34	Gujadia union	6542	7890	36768	17957	18811	6090	3074	3016	4799	2525	2274	19740	9142	10598	39.2	40.6	37.8	8092			
30	48	42	43	Jafarabad union	2390	3129	14537	7026	7511	2176	1142	1034	1826	896	930	8092	3737	4355	38.8	38.6	38.9	3245			
30	48	42	51	Joyka union	6407	8009	37094	18755	18339	5361	2878	2483	4560	2410	2150	20871	10157	10714	36.4	37.0	35.7	8061			
30	48	42	60	Kadir Jangal union	5580	7538	33724	16025	17699	5235	2635	2600	4418	2251	2167	18569	8305	10264	43.6	44.6	42.7	7631			
30	48	42	71	Kiratan union	1731	2124	9571	4625	4946	1547	807	740	1247	621	626	5168	2382	2786	35.4	36.6	34.3	2120			
30	48	42	77	Niamatpur union	3202	5330	24758	12326	12432	3835	1959	1876	2864	1477	1387	13698	6625	7073	38.8	39.9	37.8	5417			
30	48	42	86	Noabad union	2841	5436	24016	11736	12280	3814	1979	1835	2957	1504	1453	13174	6055	7119	38.5	40.0	37.1	5456			
30	48	42	94	Sutar Para union	7451	3627	15842	8026	7816	2518	1280	1238	1909	994	915	8521	4208	4313	28.9	29.9	27.9	3317			
30	48	45		Katiadi Upazila Total	54170	69801	314529	151017	163512	47483	24376	23107	37646	19094	18552	175039	79341	95698	40.6	40.6	40.6	72210			
30	48	45		Katiadi Upazila Rural		60711	273804	131357	142447	41849	21472	20377	32992	16769	16223	151289	68342	82947	39.5	39.4	39.5	62521			
30	48	45		Katiadi Upazila Urban		9090	40725	19660	21065	5634	2904	2730	4654	2325	2329	23750	10999	12751	48.2	48.5	47.9	9689			
30	48	45		Katiadi Paurashava		9090	40725	19660	21065	5634	2904	2730	4654	2325	2329	23750	10999	12751	48.2	48.5	47.9	9689			
30	48	45	01	Ward No-01 Total		1482	6717	3311	3406	969	509	460	788	389	399	3843	1805	2038	46.5	45.8	47.2	1577			
30	48	45	02	Ward No-02 Total		1282	5973	2988	2985	750	393	357	674	349	325	3641	1786	1855	57.9	60.8	55.0	1419			
30	48	45	03	Ward No-03 Total		1182	5179	2538	2641	585	296	289	566	309	257	3225	1545	1680	78.8	79.6	78.1	1307			
30	48	45	04	Ward No-04 Total		797	3562	1725	1837	488	252	236	416	215	201	2094	968	1126	50.3	50.2	50.3	830			

Table U01: Area, Household, Population by Selected Age Groups, Literacy and Married Women

Division	Zila	Upazila	Union	Administrative Unit Residence Community	Area (in Acres)	Number of Household	Population															Literacy Rate 7 Years +			Married Women Aged 15-49 Years
							All Ages			Aged 5-9 Years			Aged 10-14 Years			Aged 18 Years +			Both Sex	Male	Female				
							Both Sex	Male	Female	Both Sex	Male	Female	Both Sex	Male	Female	Both Sex	Male	Female							
							8	9	10	11	12	13	14	15	16	17	18	19	20	21	22				
30	48	45	05	Ward No-05 Total		777	3506	1716	1790	488	251	237	411	198	213	2025	968	1057	33.7	32.8	34.6	815			
30	48	45	06	Ward No-06 Total		1173	4792	2269	2523	716	375	341	509	251	258	2712	1201	1511	38.4	36.6	40.0	1111			
30	48	45	07	Ward No-07 Total		662	3223	1484	1739	447	214	233	375	172	203	1877	839	1038	46.6	48.7	44.8	810			
30	48	45	08	Ward No-08 Total		676	3012	1419	1593	459	232	227	354	160	194	1680	756	924	30.2	28.8	31.3	673			
30	48	45	09	Ward No-09 Total		1059	4761	2210	2551	732	382	350	561	282	279	2653	1131	1522	34.4	32.2	36.3	1147			
30	48	45	13	Achmita union	5351	7902	36223	17421	18802	5211	2652	2559	4406	2204	2202	20492	9327	11165	37.9	37.4	38.3	8475			
30	48	45	19	Banagram union	6297	7926	35348	17035	18313	5484	2883	2601	4339	2181	2158	19674	8970	10704	37.7	37.5	37.9	8119			
30	48	45	28	Chandpur union	6152	6822	30529	14476	16053	4829	2476	2353	3705	1889	1816	16575	7285	9290	32.7	32.6	32.9	6953			
30	48	45	38	Jalalpur union	3236	5383	24309	11624	12685	3633	1850	1783	3037	1567	1470	13669	6160	7509	40.9	41.5	40.3	5747			
30	48	45	47	Kargaon union	8200	6728	31491	15237	16254	5347	2740	2607	3464	1781	1683	16820	7708	9112	34.7	35.5	34.0	6873			
30	48	45	66	Lohajuri union	3247	5185	22471	10831	11640	3354	1743	1611	2624	1322	1302	12345	5592	6753	41.7	41.3	42.0	5168			
30	48	45	76	Masua union	4930	7483	33432	16084	17348	4605	2334	2271	4085	2112	1973	19119	8652	10467	48.9	48.5	49.2	7900			
30	48	45	85	Mumurdia union	5432	6145	27465	13125	14340	4227	2199	2028	3416	1718	1698	15098	6786	8312	36.9	35.8	37.8	6238			
30	48	45	95	Shahasram Dhuldia union	6597	7137	32536	15524	17012	5159	2595	2564	3916	1995	1921	17497	7862	9635	43.6	43.9	43.4	7048			
30	48	49		Kishoreganj Sadar Upazila Total	47871	89863	414208	205095	209113	59611	30642	28969	51601	26458	25143	235063	112727	122336	48.9	49.6	48.3	91178			
30	48	49		Kishoreganj Sadar Upazila Rural		67984	310410	152561	157849	47872	24403	23469	38948	19870	19078	171443	81103	90340	40.6	40.5	40.6	68292			
30	48	49		Kishoreganj Sadar Upazila Urban		21879	103798	52534	51264	11739	6239	5500	12653	6588	6065	63620	31624	31996	72.5	74.3	70.7	22886			
30	48	49		Kishoreganj Paurashava		21879	103798	52534	51264	11739	6239	5500	12653	6588	6065	63620	31624	31996	72.5	74.3	70.7	22886			
30	48	49	01	Ward No-01 Total		1748	8437	4103	4334	1008	547	461	975	494	481	5049	2353	2696	68.9	69.9	68.1	2036			
30	48	49	02	Ward No-02 Total		2725	13375	6734	6641	1426	725	701	1518	700	818	8407	4354	4053	76.2	75.3	77.2	2932			
30	48	49	03	Ward No-03 Total		2101	10934	6069	4865	1169	739	430	1573	974	599	6839	3628	3211	86.0	88.7	82.7	2312			
30	48	49	04	Ward No-04 Total		1994	9511	4855	4656	1182	630	552	1243	695	548	5574	2741	2833	65.4	67.3	63.5	2085			
30	48	49	05	Ward No-05 Total		2331	11113	5766	5347	1219	696	523	1259	666	593	6865	3430	3435	69.4	72.0	66.7	2252			
30	48	49	06	Ward No-06 Total		2120	9364	4582	4782	917	405	512	1112	468	644	6062	3049	3013	85.1	88.0	82.4	2044			
30	48	49	07	Ward No-07 Total		3214	16065	8140	7925	1993	1040	953	2164	1158	1006	9253	4554	4699	66.1	68.8	63.3	3349			

Table U01: Area, Household, Population by Selected Age Groups, Literacy and Married Women

Division	Zila	Upazila	Union	Administrative Unit Residence Community	Area (in Acres)	Number of Household	Population															Literacy Rate 7 Years +			Married Women Aged 15-49 Years
							All Ages			Aged 5-9 Years			Aged 10-14 Years			Aged 18 Years +			Both Sex	Male	Female				
							Both Sex	Male	Female	Both Sex	Male	Female	Both Sex	Male	Female	Both Sex	Male	Female							
1	2	3	4	5	6	7	8	9	10	11	12	13	14	15	16	17	18	19	20	21	22	23			
30	48	49	08	Ward No-08 Total		2467	10764	5257	5507	1322	674	648	1240	632	608	6493	3102	3391	60.8	61.9	59.7	2472			
30	48	49	09	Ward No-09 Total		3179	14235	7028	7207	1503	783	720	1569	801	768	9078	4413	4665	75.0	76.3	73.8	3404			
30	48	49	16	Binnati union	3129	4595	20782	10131	10651	2939	1474	1465	2668	1345	1323	11732	5498	6234	44.4	43.2	45.6	4554			
30	48	49	17	Baulai union	4320	8506	38066	18787	19279	6215	3258	2957	4772	2496	2276	20543	9658	10885	31.6	32.5	30.8	8415			
30	48	49	25	Chauddasata union	5675	8871	40873	20149	20724	6505	3346	3159	5040	2647	2393	22443	10495	11948	40.6	39.4	41.7	9167			
30	48	49	34	Dana Patali union	2781	3594	15884	7781	8103	2541	1342	1199	2075	1071	1004	8470	3904	4566	34.2	33.8	34.7	3428			
30	48	49	43	Jasodal union	3726	7442	34712	17290	17422	5301	2680	2621	4386	2290	2096	19117	9234	9883	39.7	40.4	39.0	7477			
30	48	49	51	Korsha Kariail union	3538	5339	23960	11482	12478	4093	2126	1967	2857	1401	1456	12806	5766	7040	39.8	39.9	39.8	5235			
30	48	49	60	Latibabad union	2775	5710	25624	12738	12886	3741	1899	1842	3179	1592	1587	14609	7084	7525	43.5	43.7	43.2	5787			
30	48	49	69	Mahinanda union	5752	4851	22534	11188	11346	3330	1678	1652	2821	1416	1405	12686	6179	6507	43.5	44.2	42.9	4854			
30	48	49	77	Majj Khapan union	3887	5541	24680	11930	12750	3855	1917	1938	2993	1529	1464	13805	6421	7384	40.5	41.2	40.0	5516			
30	48	49	86	Maria union	4309	7415	35288	17420	17868	5184	2581	2603	4605	2282	2323	19580	9481	10099	45.3	44.9	45.7	7579			
30	48	49	94	Rashidabad union	5187	6120	28007	13665	14342	4168	2102	2066	3552	1801	1751	15652	7383	8269	43.8	43.2	44.4	6280			
30	48	54		Kuliar Char Upazila Total	25703	39166	182236	87955	94281	29224	14836	14388	23513	11780	11733	98042	45044	52998	44.6	45.6	43.8	40646			
30	48	54		Kuliar Char Upazila Rural		32568	150455	72304	78151	24460	12399	12061	19221	9604	9617	80729	36765	43964	44.9	45.8	44.1	33687			
30	48	54		Kuliar Char Upazila Urban		6598	31781	15651	16130	4764	2437	2327	4292	2176	2116	17313	8279	9034	43.5	44.9	42.1	6959			
30	48	54		Kuliar Char Paurashava		6598	31781	15651	16130	4764	2437	2327	4292	2176	2116	17313	8279	9034	43.5	44.9	42.1	6959			
30	48	54	01	Ward No-01 Total		667	3154	1554	1600	490	254	236	402	197	205	1717	827	890	36.8	39.0	34.6	678			
30	48	54	02	Ward No-02 Total		714	3581	1783	1798	636	315	321	500	252	248	1785	880	905	27.9	27.3	28.5	765			
30	48	54	03	Ward No-03 Total		965	4878	2597	2281	563	295	268	699	417	282	2862	1487	1375	61.6	64.1	58.6	1051			
30	48	54	04	Ward No-04 Total		657	3289	1814	1475	480	291	189	425	236	189	1821	980	841	46.5	48.4	44.0	651			
30	48	54	05	Ward No-05 Total		925	4370	2082	2288	668	354	314	562	275	287	2410	1076	1334	46.1	47.9	44.4	971			
30	48	54	06	Ward No-06 Total		643	2966	1423	1543	438	228	210	367	181	186	1702	781	921	45.4	47.6	43.5	681			
30	48	54	07	Ward No-07 Total		830	3683	1693	1990	586	262	324	500	250	250	1946	846	1100	31.8	29.8	33.4	864			
30	48	54	08	Ward No-08 Total		593	2885	1295	1590	459	206	253	450	176	274	1508	699	809	47.0	47.8	46.4	621			

Table U01: Area, Household, Population by Selected Age Groups, Literacy and Married Women

Division	Zila	Upazila	Union	Administrative Unit Residence Community	Area (in Acres)	Number of Household	Population															Literacy Rate 7 Years +			Married Women Aged 15-49 Years
							All Ages			Aged 5-9 Years			Aged 10-14 Years			Aged 18 Years +			Both Sex	Male	Female				
							Both Sex	Male	Female	Both Sex	Male	Female	Both Sex	Male	Female	Both Sex	Male	Female							
							8	9	10	11	12	13	14	15	16	17	18	19	20	21	22				
30	48	54	09	Ward No-09 Total		604	2975	1410	1565	444	232	212	387	192	195	1562	703	859	38.3	36.9	39.5	677			
30	48	54	11	Chhaysuti union	5350	6826	32300	15415	16885	5640	2887	2753	4280	2111	2169	16503	7353	9150	39.8	39.5	40.0	7119			
30	48	54	23	Faridpur union	1777	2830	12568	5909	6659	2047	1009	1038	1621	795	826	6818	3025	3793	42.3	43.0	41.8	2896			
30	48	54	35	Gobarua Abdullahpur union	5106	7710	34443	16516	17927	5406	2769	2637	4188	2093	2095	18945	8632	10313	56.3	57.7	55.0	7855			
30	48	54	59	Osmanpur union	2501	3007	14347	6979	7368	2246	1113	1133	1897	1000	897	7737	3574	4163	37.3	38.2	36.4	3132			
30	48	54	71	Ramdi union	4889	6370	29400	14444	14956	4799	2489	2310	3823	1919	1904	15792	7371	8421	44.7	46.7	42.9	6447			
30	48	54	83	Salua union	3736	5825	27397	13041	14356	4322	2132	2190	3412	1686	1726	14934	6810	8124	41.9	42.1	41.7	6238			
30	48	59		Mithamain Upazila Total	55084	23850	122026	61831	60195	20547	10604	9943	13541	7197	6344	64032	31625	32407	30.9	33.6	28.2	24713			
30	48	59		Mithamain Upazila Rural		21329	109426	55344	54082	18849	9739	9110	11953	6403	5550	56920	27938	28982	29.5	32.2	26.8	22116			
30	48	59		Mithamain Upazila Other Urban		2521	12600	6487	6113	1698	865	833	1588	794	794	7112	3687	3425	41.9	44.3	39.3	2597			
30	48	59	11	Bairati union	4551	1998	11955	6211	5744	2245	1172	1073	1108	644	464	6077	3006	3071	27.4	33.5	20.9	2442			
30	48	59	13	Dhaki union	10767	4155	20104	10064	10040	3316	1732	1584	2214	1162	1052	10742	5221	5521	34.5	37.7	31.3	4012			
30	48	59	27	Ghagra union	7508	4144	21185	10612	10573	3418	1753	1665	2596	1346	1250	11036	5370	5666	31.6	33.0	30.2	4332			
30	48	59	40	Gopedighi union	9514	4216	20031	9999	10032	3398	1718	1680	2245	1152	1093	10470	5090	5380	31.3	32.5	30.1	4122			
30	48	59	54	Khatkhal union	6106	2710	15139	7721	7418	2946	1558	1388	1476	827	649	7484	3659	3825	19.8	23.6	15.9	3050			
30	48	59	67	Keorjori union	7463	2667	14403	7300	7103	2466	1273	1193	1599	883	716	7535	3720	3815	28.9	31.3	26.3	2847			
30	48	59	81	Mithamain union	9175	3960	19209	9924	9285	2758	1398	1360	2303	1183	1120	10688	5559	5129	37.6	39.8	35.1	3908			
30	48	76		Nikli Upazila Total	52977	30450	133729	66997	66732	21188	10871	10317	15187	8022	7165	73962	35790	38172	28.9	30.7	27.0	28714			
30	48	76		Nikli Upazila Rural		26057	114805	57514	57291	18352	9399	8953	13228	6996	6232	62987	30478	32509	28.1	29.9	26.3	24476			
30	48	76		Nikli Upazila Other Urban		4393	18924	9483	9441	2836	1472	1364	1959	1026	933	10975	5312	5663	33.5	35.7	31.3	4238			
30	48	76	23	Chhatir Char union	5088	1934	8755	4485	4270	1416	738	678	1072	571	501	4748	2338	2410	26.3	30.9	21.5	1799			
30	48	76	27	Dampara union	7258	4272	18983	9489	9494	2915	1487	1428	2177	1165	1012	10692	5156	5536	34.0	35.7	32.4	4073			
30	48	76	38	Gurai union	9312	3464	16250	8078	8172	2518	1272	1246	1941	996	945	8930	4319	4611	26.4	27.7	25.0	3453			
30	48	76	47	Jaraitala union	5433	4962	21510	10547	10963	3651	1918	1733	2541	1353	1188	11449	5252	6197	25.6	27.0	24.2	4693			
30	48	76	57	Karpasha union	4666	3545	15049	7434	7615	2405	1194	1211	1593	827	766	8421	4047	4374	29.4	32.1	26.8	3270			

Table U01: Area, Household, Population by Selected Age Groups, Literacy and Married Women

Division	Zila	Upazila	Union	Administrative Unit Residence Community	Area (in Acres)	Number of Household	Population															Literacy Rate 7 Years +			Married Women Aged 15-49 Years
							All Ages			Aged 5-9 Years			Aged 10-14 Years			Aged 18 Years +			Both Sex	Male	Female				
							Both Sex	Male	Female	Both Sex	Male	Female	Both Sex	Male	Female	Both Sex	Male	Female				Both Sex	Male	Female	
1	2	3	4	5	6	7	8	9	10	11	12	13	14	15	16	17	18	19	20	21	22	23			
30	48	76	76	Nikli union	6788	7322	31843	15914	15929	4919	2529	2390	3402	1829	1573	18047	8652	9395	31.7	33.7	29.8	7140			
30	48	76	85	Singpur union	14474	4951	21339	11050	10289	3364	1733	1631	2461	1281	1180	11675	6026	5649	25.8	26.9	24.7	4286			
30	48	79		Pakundia Upazila Total	44610	57399	250060	120548	129512	35051	18034	17017	30801	15875	14926	143874	65782	78092	51.8	50.3	53.1	59946			
30	48	79		Pakundia Upazila Rural		50992	221454	106611	114843	31232	16002	15230	27413	14136	13277	127096	58000	69096	50.7	49.1	52.1	52938			
30	48	79		Pakundia Upazila Urban		6407	28606	13937	14669	3819	2032	1787	3388	1739	1649	16778	7782	8996	60.5	59.7	61.2	7008			
30	48	79		Pakundia Paurashava		6407	28606	13937	14669	3819	2032	1787	3388	1739	1649	16778	7782	8996	60.5	59.7	61.2	7008			
30	48	79	01	Ward No-01 Total		570	2549	1237	1312	300	153	147	276	139	137	1533	728	805	62.4	61.0	63.6	614			
30	48	79	02	Ward No-02 Total		624	2688	1309	1379	359	196	163	296	143	153	1609	760	849	70.8	71.0	70.6	663			
30	48	79	03	Ward No-03 Total		530	2340	1141	1199	286	155	131	291	141	150	1387	641	746	70.2	69.7	70.6	558			
30	48	79	04	Ward No-04 Total		547	2641	1264	1377	317	163	154	303	157	146	1606	719	887	63.9	64.2	63.6	667			
30	48	79	05	Ward No-05 Total		1084	4523	2241	2282	674	369	305	516	250	266	2682	1290	1392	65.3	65.1	65.5	1122			
30	48	79	06	Ward No-06 Total		735	3206	1546	1660	393	194	199	384	210	174	1909	884	1025	64.9	64.7	65.1	776			
30	48	79	07	Ward No-07 Total		691	3128	1487	1641	424	226	198	407	204	203	1771	782	989	48.6	47.7	49.4	800			
30	48	79	08	Ward No-08 Total		820	3645	1807	1838	500	260	240	423	213	210	2091	1010	1081	45.2	44.8	45.5	871			
30	48	79	09	Ward No-09 Total		806	3886	1905	1981	566	316	250	492	282	210	2190	968	1222	57.9	54.8	60.8	937			
30	48	79	15	Barudia union	4740	6356	26963	12769	14194	3827	1966	1861	3314	1675	1639	15382	6784	8598	47.1	44.6	49.2	6715			
30	48	79	19	Chandi Pasha union	3388	5424	23168	11166	12002	3245	1628	1617	2781	1452	1329	13304	6127	7177	45.5	43.6	47.1	5363			
30	48	79	28	Char Faradi union	4105	5011	22542	10866	11676	3033	1573	1460	2751	1422	1329	13098	5983	7115	60.5	59.1	61.7	5467			
30	48	79	38	Egarasindur union	6068	7756	33741	16129	17612	4708	2366	2342	4346	2257	2089	19316	8748	10568	44.5	42.3	46.5	8226			
30	48	79	47	Hosendi union	2067	2400	10627	4909	5718	1365	693	672	1298	620	678	6252	2744	3508	60.1	57.9	61.9	2655			
30	48	79	57	Jangalia union	6817	7414	32839	16200	16639	4692	2437	2255	4161	2181	1980	18939	8964	9975	55.1	54.1	56.1	7519			
30	48	79	66	Narandi union	3542	4322	18727	9054	9673	2652	1412	1240	2313	1203	1110	10721	4834	5887	52.0	51.3	52.7	4497			
30	48	79	85	Patuabhangra union	6155	7725	33892	16374	17518	5084	2611	2473	4145	2162	1983	19040	8695	10345	45.6	44.7	46.3	8020			
30	48	79	95	Sukhia union	3208	4584	18955	9144	9811	2626	1316	1310	2304	1164	1140	11044	5121	5923	55.7	53.8	57.6	4476			
30	48	92		Tarail Upazila Total	34950	34592	159739	79199	80540	25577	13148	12429	19820	10342	9478	86544	41216	45328	35.7	36.0	35.4	33783			

Table U01: Area, Household, Population by Selected Age Groups, Literacy and Married Women

Division	Zila	Upazila	Union	Administrative Unit Residence Community	Area (in Acres)	Number of Household	Population															Literacy Rate 7 Years +			Married Women Aged 15-49 Years
							All Ages			Aged 5-9 Years			Aged 10-14 Years			Aged 18 Years +			Both Sex	Male	Female				
							Both Sex	Male	Female	Both Sex	Male	Female	Both Sex	Male	Female	Both Sex	Male	Female							
1	2	3	4	5	6	7	8	9	10	11	12	13	14	15	16	17	18	19	20	21	22	23			
30	48	92		Tarail Upazila Rural		32755	151064	74793	76271	24411	12570	11841	18799	9814	8985	81418	38600	42818	34.3	34.4	34.2	31911			
30	48	92		Tarail Upazila Other Urban		1837	8675	4406	4269	1166	578	588	1021	528	493	5126	2616	2510	58.9	61.0	56.6	1872			
30	48	92	13	Damiha union	6465	5485	25858	12865	12993	4129	2140	1989	3080	1614	1466	13750	6587	7163	29.6	30.3	28.9	5410			
30	48	92	27	Dhala union	4892	4234	20043	9944	10099	3380	1731	1649	2566	1364	1202	10600	5031	5569	32.3	31.9	32.7	4174			
30	48	92	40	Digdair union	4197	4400	20513	10162	10351	3345	1731	1614	2430	1232	1198	11145	5349	5796	35.5	36.5	34.5	4366			
30	48	92	54	Jawar union	4511	4628	22432	11266	11166	3685	1911	1774	2820	1522	1298	11810	5684	6126	28.8	27.9	29.8	4535			
30	48	92	67	Rauti union	5258	5700	25353	12489	12864	4007	2078	1929	3232	1662	1570	13884	6468	7416	37.4	37.9	37.0	5393			
30	48	92	81	Talganga union	4239	4878	20745	10034	10711	3227	1623	1604	2676	1368	1308	11513	5303	6210	43.5	44.0	43.2	4632			
30	48	92	94	Tarail Sachail union	4256	5267	24795	12439	12356	3804	1934	1870	3016	1580	1436	13842	6794	7048	42.5	43.2	41.7	5273			

Table U01: Area, Household, Population by Selected Age Groups, Literacy and Married Women

Division	Zila	Upazila	Union	Administrative Unit Residence Community	Area (in Acres)	Number of Household	Population															Literacy Rate 7 Years +			Married Women Aged 15-49 Years
							All Ages			Aged 5-9 Years			Aged 10-14 Years			Aged 18 Years +			Both Sex	Male	Female				
							Both Sex	Male	Female	Both Sex	Male	Female	Both Sex	Male	Female	Both Sex	Male	Female							
1	2	3	4	5	6	7	8	9	10	11	12	13	14	15	16	17	18	19	20	21	22	23			
30	54			Madaripur Zila Total	278165	252149	1165952	574582	591370	161872	82871	79001	151215	77211	74004	670823	319963	350860	48.0	50.1	45.9	270071			
30	54			Madaripur Zila Rural		217360	1008142	496640	511502	142682	73067	69615	132037	67467	64570	575414	273815	301599	45.5	47.6	43.6	231822			
30	54			Madaripur Zila Urban		28454	128452	63297	65155	15498	7887	7611	15449	7844	7605	78018	37661	40357	66.1	68.7	63.5	31238			
30	54			Madaripur Zila Other Urban		6335	29358	14645	14713	3692	1917	1775	3729	1900	1829	17391	8487	8904	51.7	54.1	49.4	7011			
30	54	40		Kalkini Upazila Total	69279	59311	273258	133714	139544	39697	20475	19222	36632	18846	17786	153915	71957	81958	49.0	51.0	47.2	63212			
30	54	40		Kalkini Upazila Rural		50496	231650	113363	118287	34053	17645	16408	31333	16076	15257	129701	60572	69129	47.9	49.8	46.1	53272			
30	54	40		Kalkini Upazila Urban		8815	41608	20351	21257	5644	2830	2814	5299	2770	2529	24214	11385	12829	55.3	57.7	53.0	9940			
30	54	40		Kalkini Paurashava		8815	41608	20351	21257	5644	2830	2814	5299	2770	2529	24214	11385	12829	55.3	57.7	53.0	9940			
30	54	40	01	Ward No-01 Total		1467	6616	3292	3324	795	404	391	739	376	363	4114	2005	2109	72.1	75.1	69.1	1652			
30	54	40	02	Ward No-02 Total		1064	5054	2433	2621	686	338	348	734	400	334	2826	1269	1557	43.8	45.0	42.8	1206			
30	54	40	03	Ward No-03 Total		1254	6051	2989	3062	783	381	402	741	379	362	3576	1723	1853	56.6	59.5	53.9	1369			
30	54	40	04	Ward No-04 Total		657	3091	1506	1585	378	200	178	380	193	187	1871	879	992	63.2	64.5	61.9	757			
30	54	40	05	Ward No-05 Total		877	4161	1996	2165	613	325	288	585	324	261	2299	1004	1295	55.6	59.4	52.3	991			
30	54	40	06	Ward No-06 Total		756	3544	1667	1877	504	241	263	507	258	249	1936	854	1082	39.0	40.0	38.1	819			
30	54	40	07	Ward No-07 Total		871	3929	1916	2013	455	230	225	506	260	246	2371	1123	1248	63.1	65.6	60.7	1006			
30	54	40	08	Ward No-08 Total		992	4918	2392	2526	815	393	422	582	302	280	2750	1293	1457	50.8	52.6	49.1	1152			
30	54	40	09	Ward No-09 Total		877	4244	2160	2084	615	318	297	525	278	247	2471	1235	1236	45.1	47.6	42.5	988			
30	54	40	11	Alinagar union	4940	3221	15088	7271	7817	2283	1184	1099	2147	1122	1025	8225	3719	4506	38.5	40.8	36.4	3474			
30	54	40	12	Baligram union	5756	4721	22727	11673	11054	3434	1814	1620	3320	1790	1530	12400	6016	6384	46.2	49.5	42.7	4967			
30	54	40	18	Banshgari union	6435	4920	22293	10812	11481	3840	1904	1936	3064	1561	1503	11595	5298	6297	39.6	41.0	38.4	4955			
30	54	40	25	Char Daulat Khan union	3242	2755	11789	5718	6071	1715	908	807	1589	806	783	6771	3163	3608	41.0	41.3	40.6	2764			
30	54	40	31	Dasar union	3966	3148	14470	7033	7437	1883	948	935	1800	929	871	8485	4045	4440	58.2	61.7	55.0	3304			
30	54	40	37	Enayetnagar union	5785	5107	25116	12350	12766	3923	2045	1878	3557	1833	1724	13568	6379	7189	40.7	43.3	38.1	5544			
30	54	40	44	Gopalpur union	1695	2009	9382	4649	4733	1270	636	634	1257	665	592	5468	2599	2869	54.5	57.4	51.7	2093			
30	54	40	56	Kayaria union	5275	3505	16448	7875	8573	2298	1209	1089	2206	1100	1106	9224	4161	5063	53.5	53.2	53.8	3963			

Table U01: Area, Household, Population by Selected Age Groups, Literacy and Married Women

Division	Zila	Upazila	Union	Administrative Unit Residence Community	Area (in Acres)	Number of Household	Population															Literacy Rate 7 Years +			Married Women Aged 15-49 Years
							All Ages			Aged 5-9 Years			Aged 10-14 Years			Aged 18 Years +			Both Sex	Male	Female				
							Both Sex	Male	Female	Both Sex	Male	Female	Both Sex	Male	Female	Both Sex	Male	Female							
1	2	3	4	5	6	7	8	9	10	11	12	13	14	15	16	17	18	19	20	21	22	23			
30	54	40	63	Kazibakai union	2581	2444	11575	5812	5763	1712	883	829	1478	779	699	6598	3178	3420	47.7	49.8	45.7	2666			
30	54	40	69	Lakshmipur union	4926	4838	20205	9924	10281	3282	1733	1549	2532	1286	1246	10988	5131	5857	36.5	37.9	35.1	4595			
30	54	40	75	Nabagram union	4801	3273	13340	6834	6506	1665	893	772	1396	730	666	8418	4231	4187	67.5	71.9	62.9	3157			
30	54	40	82	Ramjanpur union	4817	3970	18350	8784	9566	2400	1242	1158	2539	1269	1270	10712	4857	5855	52.2	52.4	52.1	4382			
30	54	40	88	Sahebrampur union	5668	4328	19678	9281	10397	2677	1372	1305	2726	1370	1356	11272	5054	6218	55.6	56.1	55.2	4889			
30	54	40	94	Shikar Mangal union	2525	2257	11189	5347	5842	1671	874	797	1722	836	886	5977	2741	3236	50.4	51.8	49.2	2519			
30	54	54		Madaripur Sadar Upazila Total	69967	74451	345764	171329	174435	47112	23896	23216	44992	22986	22006	200312	96639	103673	51.1	53.9	48.4	79569			
30	54	54		Madaripur Sadar Upazila Rural		60339	283074	140259	142815	40140	20336	19804	37598	19220	18378	161241	77520	83721	46.1	48.8	43.4	64260			
30	54	54		Madaripur Sadar Upazila Urban		14112	62690	31070	31620	6972	3560	3412	7394	3766	3628	39071	19119	19952	73.1	76.0	70.3	15309			
30	54	54		Madaripur Paurashava		14112	62690	31070	31620	6972	3560	3412	7394	3766	3628	39071	19119	19952	73.1	76.0	70.3	15309			
30	54	54	01	Ward No-01 Total		1622	7047	3600	3447	716	373	343	797	394	403	4541	2339	2202	85.1	88.2	81.9	1624			
30	54	54	02	Ward No-02 Total		1434	6556	3206	3350	693	337	356	606	276	330	4330	2108	2222	74.7	78.1	71.5	1676			
30	54	54	03	Ward No-03 Total		1577	7027	3450	3577	807	419	388	764	376	388	4449	2171	2278	74.8	78.2	71.5	1709			
30	54	54	04	Ward No-04 Total		1401	6062	3010	3052	686	359	327	776	404	372	3699	1789	1910	77.4	78.9	75.9	1492			
30	54	54	05	Ward No-05 Total		1792	7624	3817	3807	850	461	389	890	461	429	4735	2308	2427	78.1	80.6	75.5	1896			
30	54	54	06	Ward No-06 Total		1717	7626	3803	3823	849	420	429	986	525	461	4669	2307	2362	79.0	81.8	76.2	1878			
30	54	54	07	Ward No-07 Total		1844	8263	4096	4167	950	472	478	998	489	509	5058	2508	2550	65.8	67.7	63.9	2029			
30	54	54	08	Ward No-08 Total		1408	6525	3202	3323	730	368	362	846	452	394	3981	1913	2068	62.9	64.3	61.5	1540			
30	54	54	09	Ward No-09 Total		1317	5960	2886	3074	691	351	340	731	389	342	3609	1676	1933	57.4	62.9	52.3	1465			
30	54	54	10	Bahadurpur union	2531	2313	10838	5363	5475	1504	746	758	1456	746	710	6285	3047	3238	47.4	50.7	44.1	2511			
30	54	54	11	Chilar Char union	5372	4179	17992	8573	9419	2824	1431	1393	2342	1157	1185	10213	4654	5559	44.9	47.0	43.0	4216			
30	54	54	17	Dhurail union	3293	1826	8587	4103	4484	1323	637	686	1111	552	559	4856	2286	2570	41.0	44.5	37.8	1894			
30	54	54	23	Dudkhali union	3733	3501	15719	7561	8158	2051	1043	1008	2166	1062	1104	9123	4221	4902	54.8	57.9	52.0	3594			
30	54	54	29	Ghatmajhi union	4167	5293	25688	12885	12803	3253	1634	1619	3446	1745	1701	14907	7285	7622	48.0	51.9	44.1	5875			
30	54	54	35	Jhaudi union	4677	5176	24293	11939	12354	3995	1991	2004	3127	1596	1531	13352	6381	6971	42.0	43.6	40.4	5424			

----- National Series: Union Statistics -----

Table U01: Area, Household, Population by Selected Age Groups, Literacy and Married Women

Division	Zila	Upazila	Union	Administrative Unit Residence Community	Area (in Acres)	Number of Household	Population															Literacy Rate 7 Years +			Married Women Aged 15-49 Years
							All Ages			Aged 5-9 Years			Aged 10-14 Years			Aged 18 Years +			Both Sex	Male	Female				
							Both Sex	Male	Female	Both Sex	Male	Female	Both Sex	Male	Female	Both Sex	Male	Female							
1	2	3	4	5	6	7	8	9	10	11	12	13	14	15	16	17	18	19	20	21	22	23			
30	54	54	41	Kalikapur union	5186	3961	20383	10576	9807	2754	1422	1332	2699	1409	1290	11842	6111	5731	46.0	49.0	42.9	4462			
30	54	54	47	Kendua union	5890	5176	24670	12347	12323	3468	1733	1735	3024	1555	1469	14255	6999	7256	45.5	49.7	41.3	5530			
30	54	54	53	Khoajpur union	6387	5001	23229	11444	11785	3536	1814	1722	3049	1580	1469	12886	6063	6823	42.0	44.1	39.9	5291			
30	54	54	59	Kunia union	4094	3600	17993	8895	9098	2788	1416	1372	2376	1218	1158	9853	4672	5181	46.1	49.3	43.1	3887			
30	54	54	71	Mustafapur union	4412	5010	23748	11983	11765	3109	1597	1512	3194	1684	1510	13466	6582	6884	41.1	44.0	38.3	5315			
30	54	54	77	Panchkhola union	6045	5109	23729	11856	11873	3361	1657	1704	3232	1644	1588	13479	6590	6889	52.0	54.1	49.9	5434			
30	54	54	83	Pearpur union	3450	3241	14702	7095	7607	1951	1005	946	2155	1093	1062	8436	3882	4554	49.4	53.1	46.1	3403			
30	54	54	89	Rasti union	1806	3410	15059	7574	7485	1876	959	917	1971	1027	944	8964	4405	4559	46.5	47.5	45.5	3615			
30	54	54	94	Sirkhara union	5252	3543	16444	8065	8379	2347	1251	1096	2250	1152	1098	9324	4342	4982	45.6	47.4	43.9	3809			
30	54	80		Rajoir Upazila Total	56656	48764	228710	113031	115679	31374	16057	15317	28864	14715	14149	132599	63537	69062	48.2	50.9	45.6	53396			
30	54	80		Rajoir Upazila Rural		44165	207309	102264	105045	28672	14632	14040	26174	13330	12844	119917	57287	62630	47.5	50.2	45.0	48331			
30	54	80		Rajoir Upazila Other Urban		4599	21401	10767	10634	2702	1425	1277	2690	1385	1305	12682	6250	6432	54.8	57.4	52.2	5065			
30	54	80	13	Amgram union	8994	5716	26547	13540	13007	3606	1880	1726	3091	1639	1452	15677	7784	7893	45.2	49.3	40.9	6106			
30	54	80	19	Badar Pasha union	5878	5285	25101	12252	12849	3563	1803	1760	3413	1723	1690	14192	6698	7494	46.5	47.7	45.3	5738			
30	54	80	28	Bajitpur union	5207	4318	20092	10268	9824	2899	1533	1366	2603	1405	1198	11430	5633	5797	42.9	45.9	39.8	4547			
30	54	80	31	Haridasdi Mahendradi union	2311	1645	7966	3754	4212	1117	544	573	1103	545	558	4385	1994	2391	49.4	50.6	48.3	1870			
30	54	80	38	Hossainpur union	2785	2468	11942	5748	6194	1746	852	894	1575	800	775	6718	3105	3613	45.4	48.2	42.8	2773			
30	54	80	47	Isibpur union	4464	3915	18186	8469	9717	2632	1346	1286	2397	1159	1238	10157	4418	5739	50.0	52.5	47.8	4320			
30	54	80	57	Kabirajpur union	3237	3090	14212	6816	7396	1962	993	969	1850	927	923	8214	3729	4485	44.2	45.3	43.2	3441			
30	54	80	66	Kadambari union	10224	5483	25807	13122	12685	3442	1778	1664	2873	1489	1384	15645	7807	7838	55.1	59.3	50.8	6026			
30	54	80	76	Khalia union	5484	7423	34986	17524	17462	4524	2326	2198	4340	2166	2174	20672	10230	10442	52.3	54.8	49.8	8137			
30	54	80	85	Paik Para union	3990	4268	19752	9345	10407	2816	1390	1426	2607	1282	1325	11236	5081	6155	39.0	39.8	38.3	4761			
30	54	80	95	Rajoir union	4082	5153	24119	12193	11926	3067	1612	1455	3012	1580	1432	14273	7058	7215	53.9	56.7	51.1	5677			
30	54	87		Shib Char Upazila Total	82263	69623	318220	156508	161712	43689	22443	21246	40727	20664	20063	183997	87830	96167	43.5	44.6	42.4	73894			
30	54	87		Shib Char Upazila Rural		62360	286109	140754	145355	39817	20454	19363	36932	18841	18091	164555	78436	86119	41.5	42.5	40.6	65959			

Table U01: Area, Household, Population by Selected Age Groups, Literacy and Married Women

Division	Zila	Upazila	Union	Administrative Unit Residence Community	Area (in Acres)	Number of Household	Population															Literacy Rate 7 Years +			Married Women Aged 15-49 Years
							All Ages			Aged 5-9 Years			Aged 10-14 Years			Aged 18 Years +			Both Sex	Male	Female				
							Both Sex	Male	Female	Both Sex	Male	Female	Both Sex	Male	Female	Both Sex	Male	Female							
1	2	3	4	5	6	7	8	9	10	11	12	13	14	15	16	17	18	19	20	21	22	23			
30	54	87		Shib Char Upazila Urban		5527	24154	11876	12278	2882	1497	1385	2756	1308	1448	14733	7157	7576	65.9	68.1	63.7	5989			
30	54	87		Shib Char Upazila Other Urban		1736	7957	3878	4079	990	492	498	1039	515	524	4709	2237	2472	43.4	44.8	42.1	1946			
30	54	87		Shib Char Paurashava		5527	24154	11876	12278	2882	1497	1385	2756	1308	1448	14733	7157	7576	65.9	68.1	63.7	5989			
30	54	87	01	Ward No-01 Total		860	3570	1760	1810	344	168	176	373	175	198	2308	1160	1148	71.3	74.8	68.0	897			
30	54	87	02	Ward No-02 Total		412	1829	908	921	217	107	110	256	133	123	1076	515	561	57.3	61.3	53.4	439			
30	54	87	03	Ward No-03 Total		583	2695	1332	1363	299	155	144	301	141	160	1683	821	862	75.4	78.2	72.8	649			
30	54	87	04	Ward No-04 Total		1387	5714	2783	2931	754	415	339	655	321	334	3388	1579	1809	70.4	72.0	68.9	1502			
30	54	87	05	Ward No-05 Total		618	2714	1341	1373	308	169	139	347	149	198	1616	802	814	69.8	71.0	68.5	673			
30	54	87	06	Ward No-06 Total		457	2068	1025	1043	301	151	150	206	101	105	1218	595	623	56.4	57.9	54.9	508			
30	54	87	07	Ward No-07 Total		457	2130	1072	1058	248	125	123	224	117	107	1361	687	674	57.5	61.2	53.7	493			
30	54	87	08	Ward No-08 Total		383	1721	812	909	205	89	116	192	81	111	1027	484	543	53.5	53.0	53.9	423			
30	54	87	09	Ward No-09 Total		370	1713	843	870	206	118	88	202	90	112	1056	514	542	61.1	63.9	58.5	405			
30	54	87	11	Bandarkhola union	3458	2094	9129	4496	4633	1476	732	744	1027	531	496	5226	2529	2697	37.2	39.0	35.5	2095			
30	54	87	13	Banshkandi union	4787	4249	19436	9437	9999	2610	1369	1241	2570	1282	1288	11254	5247	6007	46.3	48.6	44.2	4474			
30	54	87	15	Bayratala Dakshin union	2308	1864	8995	4281	4714	1257	644	613	1186	587	599	5197	2342	2855	37.8	37.7	38.0	2142			
30	54	87	18	Bayratala Uttar union	3107	2693	12243	5863	6380	1579	798	781	1529	751	778	7247	3351	3896	39.7	40.9	38.6	2960			
30	54	87	21	Bhadrasan union	2371	2409	10339	5020	5319	1399	735	664	1262	622	640	6211	2939	3272	44.5	46.4	42.7	2439			
30	54	87	26	Bhandarikandi union	3357	2376	10178	4771	5407	1406	716	690	1389	666	723	5881	2671	3210	42.7	44.0	41.5	2418			
30	54	87	31	Char Janajat union	7892	3557	17234	8706	8528	2900	1460	1440	2181	1093	1088	9159	4581	4578	33.6	34.9	32.3	3610			
30	54	87	36	Datta Para union	6092	5242	24343	11970	12373	3054	1579	1475	2966	1462	1504	14592	7033	7559	43.5	43.9	43.2	5812			
30	54	87	42	Ditiyakhanda union	1939	2513	11152	5430	5722	1560	801	759	1469	754	715	6483	3038	3445	40.6	40.8	40.4	2681			
30	54	87	47	Kadirpur union	4930	3172	14920	7337	7583	2043	1050	993	2039	1013	1026	8452	4029	4423	40.6	41.8	39.6	3400			
30	54	87	52	Kanthalbari union	9179	4136	19612	9716	9896	3135	1623	1512	2596	1280	1316	10513	5049	5464	33.1	32.9	33.2	4279			
30	54	87	58	Kutubpur union	3775	3802	17373	8767	8606	2338	1210	1128	2243	1134	1109	9929	4917	5012	37.5	38.4	36.7	3839			
30	54	87	63	Matbarer Char union	5252	5411	26058	12974	13084	3538	1780	1758	3119	1599	1520	15059	7298	7761	43.7	43.8	43.6	6067			

----- National Series: Union Statistics -----

Table U01: Area, Household, Population by Selected Age Groups, Literacy and Married Women

1	2	3	4	Administrative Unit Residence Community	Area (in Acres)	Number of Household	Population											Literacy Rate 7 Years +			Married Women Aged 15-49 Years	
							All Ages			Aged 5-9 Years			Aged 10-14 Years			Aged 18 Years +			Both Sex	Male		Female
							Both Sex	Male	Female	Both Sex	Male	Female	Both Sex	Male	Female	Both Sex	Male	Female				
8	9	10	11	12	13	14	15	16	17	18	19	20	21	22	23							
30	54	87	68	Nilakhi union	3728	2798	12770	5924	6846	1969	963	1006	1762	848	914	7065	3160	3905	41.1	42.2	40.1	2936
30	54	87	73	Panch Char union	3440	3995	19252	10131	9121	2483	1347	1136	3075	1939	1136	10834	5251	5583	45.2	46.4	43.8	4344
30	54	87	79	Sannyasir Char union	4592	3836	16035	7807	8228	2394	1250	1144	1999	1080	919	9162	4234	4928	42.4	45.5	39.4	3736
30	54	87	84	Shibchar union	1319	1128	5382	2626	2756	664	317	347	679	332	347	3230	1576	1654	40.8	42.1	39.6	1267
30	54	87	89	Siruil union	3898	3662	15936	7644	8292	2114	1061	1053	1990	975	1015	9368	4384	4984	41.6	42.0	41.2	3757
30	54	87	94	Umedpur union	4856	5159	23679	11732	11947	2888	1511	1377	2890	1408	1482	14402	7044	7358	48.8	49.7	48.0	5649

Table U01: Area, Household, Population by Selected Age Groups, Literacy and Married Women

Division	Zila	Upazila	Union	Administrative Unit Residence Community	Area (in Acres)	Number of Household	Population															Literacy Rate 7 Years +			Married Women Aged 15-49 Years
							All Ages			Aged 5-9 Years			Aged 10-14 Years			Aged 18 Years +			Both Sex	Male	Female				
							Both Sex	Male	Female	Both Sex	Male	Female	Both Sex	Male	Female	Both Sex	Male	Female							
1	2	3	4	5	6	7	8	9	10	11	12	13	14	15	16	17	18	19	20	21	22	23			
30	56			Manikganj Zila Total	341910	324794	1392867	676359	716508	163601	83188	80413	150338	77554	72784	886296	414144	472152	49.2	52.6	46.0	366528			
30	56			Manikganj Zila Rural		294870	1264157	612528	651629	150458	76610	73848	137531	71072	66459	801142	372456	428686	47.6	51.0	44.5	333041			
30	56			Manikganj Zila Urban		22561	98583	49045	49538	10068	5039	5029	9710	4956	4754	65275	32080	33195	65.5	68.4	62.7	25583			
30	56			Manikganj Zila Other Urban		7363	30127	14786	15341	3075	1539	1536	3097	1526	1571	19879	9608	10271	60.8	65.9	56.0	7904			
30	56	10		Daulatpur Upazila Total	53953	38786	167026	80489	86537	24197	12356	11841	19206	10240	8966	97865	44173	53692	34.9	40.4	29.8	42002			
30	56	10		Daulatpur Upazila Rural		37045	160108	77116	82992	23411	11962	11449	18446	9860	8586	93495	42090	51405	34.1	39.6	29.1	40237			
30	56	10		Daulatpur Upazila Other Urban		1741	6918	3373	3545	786	394	392	760	380	380	4370	2083	2287	51.8	57.5	46.5	1765			
30	56	10	17	Bachamara union	9652	5428	25768	12163	13605	4702	2383	2319	2998	1612	1386	13158	5606	7552	17.5	22.9	12.8	6056			
30	56	10	19	Baghutia union	11586	4346	20726	9981	10745	3588	1838	1750	2768	1547	1221	10734	4635	6099	26.5	33.2	20.5	4866			
30	56	10	28	Chak Mirpur union	6097	5897	24431	11896	12535	2851	1477	1374	2679	1356	1323	15401	7187	8214	48.7	53.8	44.0	6264			
30	56	10	38	Charkatari union	4698	3013	13993	6970	7023	2442	1263	1179	1776	1002	774	7400	3432	3968	28.1	35.7	20.7	3161			
30	56	10	57	Dhamsar union	5760	5069	20475	9860	10615	2563	1297	1266	2158	1187	971	13196	6003	7193	34.2	40.0	29.0	5671			
30	56	10	66	Jiyanpur union	4903	5114	19988	9578	10410	2742	1351	1391	2345	1199	1146	11873	5380	6493	41.3	46.5	36.5	5047			
30	56	10	76	Kalia union	5666	4934	20422	9833	10589	2396	1232	1164	2189	1135	1054	13047	5978	7069	42.4	47.5	37.6	5404			
30	56	10	85	Khalsi union	5591	4985	21223	10208	11015	2913	1515	1398	2293	1202	1091	13056	5952	7104	37.0	40.7	33.7	5533			
30	56	22		Ghior Upazila Total	36799	34796	146292	70945	75347	15832	8049	7783	14881	7637	7244	96286	45205	51081	54.5	58.4	50.8	39290			
30	56	22		Ghior Upazila Rural		33231	139657	67624	72033	15205	7725	7480	14270	7342	6928	91740	42946	48794	53.8	57.6	50.2	37530			
30	56	22		Ghior Upazila Other Urban		1565	6635	3321	3314	627	324	303	611	295	316	4546	2259	2287	69.5	74.3	64.7	1760			
30	56	22	11	Baliakhora union	5536	5080	21203	10274	10929	2231	1085	1146	2037	1033	1004	14228	6720	7508	59.9	64.2	55.9	5709			
30	56	22	23	Baniajuri union	4844	6147	25807	12358	13449	2659	1383	1276	2449	1205	1244	17314	8069	9245	60.5	64.0	57.4	7042			
30	56	22	35	Baratia union	5137	5093	21399	10261	11138	2351	1184	1167	2369	1217	1152	13741	6390	7351	50.0	53.6	46.8	5728			
30	56	22	47	Ghior union	5015	5638	24344	12057	12287	2593	1321	1272	2526	1306	1220	16016	7741	8275	60.4	63.8	57.1	6402			
30	56	22	59	Nali union	4877	3591	14675	7013	7662	1551	787	764	1430	687	743	9916	4643	5273	57.3	60.7	54.3	3930			
30	56	22	71	Paila union	5841	4784	19810	9666	10144	2286	1200	1086	2040	1093	947	12732	5900	6832	48.1	53.0	43.5	5300			
30	56	22	83	Singjuri union	5549	4463	19054	9316	9738	2161	1089	1072	2030	1096	934	12339	5742	6597	42.0	46.9	37.3	5179			

Table U01: Area, Household, Population by Selected Age Groups, Literacy and Married Women

Division	Zila	Upazila	Union	Administrative Unit Residence Community	Area (in Acres)	Number of Household	Population															Literacy Rate 7 Years +			Married Women Aged 15-49 Years
							All Ages			Aged 5-9 Years			Aged 10-14 Years			Aged 18 Years +			Both Sex	Male	Female				
							Both Sex	Male	Female	Both Sex	Male	Female	Both Sex	Male	Female	Both Sex	Male	Female							
1	2	3	4	5	6	7	8	9	10	11	12	13	14	15	16	17	18	19	20	21	22	23			
30	56	28		Harirampur Upazila Total	60370	33513	139318	65815	73503	16226	8199	8027	15381	7593	7788	88832	40434	48398	48.4	49.7	47.2	36884			
30	56	28		Harirampur Upazila Rural		32947	137074	64693	72381	16010	8075	7935	15113	7460	7653	87368	39715	47653	48.1	49.3	47.0	36335			
30	56	28		Harirampur Upazila Other Urban		566	2244	1122	1122	216	124	92	268	133	135	1464	719	745	64.2	68.9	59.6	549			
30	56	28	11	Azimnagar union	3565	1069	4819	2347	2472	716	350	366	619	304	315	2666	1304	1362	23.4	22.9	23.8	1123			
30	56	28	14	Balla union	4300	4901	20682	10155	10527	2191	1096	1095	2282	1121	1161	13556	6519	7037	48.6	50.4	46.9	5496			
30	56	28	21	Balara union	2920	3872	16165	7335	8830	1858	950	908	1704	844	860	10332	4410	5922	55.9	56.8	55.2	4345			
30	56	28	29	Boyra union	3945	2552	10292	4726	5566	1074	558	516	1153	570	583	6646	2913	3733	64.1	66.6	62.0	2712			
30	56	28	36	Chala union	4465	4498	18519	8663	9856	1954	1001	953	2069	1038	1031	12078	5385	6693	53.6	55.4	52.1	5128			
30	56	28	43	Dhulsunra union	5030	1187	4633	2069	2564	512	257	255	481	234	247	3031	1307	1724	50.0	49.1	50.7	1288			
30	56	28	51	Gala union	4950	4900	20496	9739	10757	2221	1131	1090	2123	1038	1085	13547	6254	7293	52.4	55.1	50.0	5493			
30	56	28	58	Gopinathpur union	3975	3036	12107	5798	6309	1487	731	756	1268	601	667	7837	3665	4172	48.2	51.3	45.4	3154			
30	56	28	65	Harukandi union	4230	936	3812	1779	2033	389	173	216	357	180	177	2548	1152	1396	50.2	51.4	49.2	1049			
30	56	28	73	Kanchanpur union	7770	1284	5271	2532	2739	617	312	305	574	309	265	3379	1574	1805	36.4	39.4	33.7	1393			
30	56	28	80	Lesraganj union	2760	2653	11853	5793	6060	1790	905	885	1506	729	777	6666	3185	3481	27.8	26.7	29.0	2840			
30	56	28	87	Ramkrishnapur union	8370	2386	9668	4396	5272	1276	674	602	1125	567	558	5959	2493	3466	42.0	41.5	42.4	2619			
30	56	28	94	Sutalari union	4090	239	1001	483	518	141	61	80	120	58	62	587	273	314	31.2	33.4	29.3	244			
30	56	46		Manikganj Sadar Upazila Total	53168	71202	309413	149407	160006	33637	17071	16566	31947	16108	15839	201995	94513	107482	56.0	58.8	53.4	82673			
30	56	46		Manikganj Sadar Upazila Rural		54647	237305	113117	124188	26651	13525	13126	25222	12615	12607	153257	70216	83041	52.0	54.6	49.7	63991			
30	56	46		Manikganj Sadar Upazila Urban		16459	71698	36084	35614	6947	3525	3422	6675	3462	3213	48474	24175	24299	69.1	71.9	66.3	18575			
30	56	46		Manikganj Sadar Upazila Other		96	410	206	204	39	21	18	50	31	19	264	122	142	44.2	48.3	40.2	107			
30	56	46		Manikganj Paurashava		16459	71698	36084	35614	6947	3525	3422	6675	3462	3213	48474	24175	24299	69.1	71.9	66.3	18575			
30	56	46	01	Ward No-01 Total		2628	11375	5902	5473	1092	543	549	1005	535	470	7697	4001	3696	70.0	72.0	67.8	2965			
30	56	46	02	Ward No-02 Total		1809	8271	4452	3819	820	413	407	687	357	330	5690	3106	2584	58.7	63.6	53.0	2054			
30	56	46	03	Ward No-03 Total		1725	7447	3625	3822	673	336	337	642	310	332	5105	2490	2615	78.1	80.3	76.0	1781			
30	56	46	04	Ward No-04 Total		1369	6126	2995	3131	640	330	310	577	308	269	4080	1970	2110	55.9	58.6	53.2	1602			

Table U01: Area, Household, Population by Selected Age Groups, Literacy and Married Women

Division	Zila	Upazila	Union	Administrative Unit Residence Community	Area (in Acres)	Number of Household	Population															Literacy Rate 7 Years +			Married Women Aged 15-49 Years
							All Ages			Aged 5-9 Years			Aged 10-14 Years			Aged 18 Years +			Both Sex	Male	Female				
							Both Sex	Male	Female	Both Sex	Male	Female	Both Sex	Male	Female	Both Sex	Male	Female							
1	2	3	4	5	6	7	8	9	10	11	12	13	14	15	16	17	18	19	20	21	22	23			
30	56	46	05	Ward No-05 Total		1564	7030	3567	3463	638	342	296	632	365	267	4895	2408	2487	80.1	82.7	77.5	1885			
30	56	46	06	Ward No-06 Total		2280	9842	4899	4943	891	453	438	968	475	493	6688	3286	3402	79.9	83.2	76.6	2656			
30	56	46	07	Ward No-07 Total		2849	11920	5907	6013	1190	601	589	1282	651	631	7851	3828	4023	71.4	74.2	68.6	3018			
30	56	46	08	Ward No-08 Total		542	2294	1120	1174	227	126	101	214	110	104	1558	727	831	52.8	58.4	47.7	628			
30	56	46	09	Ward No-09 Total		1693	7393	3617	3776	776	381	395	668	351	317	4910	2359	2551	56.9	58.2	55.7	1986			
30	56	46	11	Betila Mitara union	4734	5253	24688	11464	13224	3009	1528	1481	3246	1397	1849	14963	6831	8132	54.5	55.5	53.7	6334			
30	56	46	13	Atigram union	5776	4731	20755	10090	10665	2432	1225	1207	2314	1236	1078	13170	6144	7026	41.3	43.6	39.0	5477			
30	56	46	15	Bhararia union	4585	4811	20910	9646	11264	2336	1228	1108	2194	1081	1113	13562	5939	7623	56.8	58.5	55.5	5772			
30	56	46	23	Dighi union	2601	4629	20094	9845	10249	2065	1027	1038	1936	987	949	13495	6475	7020	58.3	62.1	54.8	5300			
30	56	46	31	Garpara union	3818	5812	24844	12027	12817	2723	1385	1338	2556	1337	1219	16278	7565	8713	52.2	55.1	49.5	6612			
30	56	46	39	Hati Para union	5614	6486	27035	12112	14923	3177	1557	1620	2991	1424	1567	17092	7232	9860	52.0	52.3	51.8	7573			
30	56	46	55	Jaigir union	3952	6738	30325	15078	15247	3264	1646	1618	2990	1517	1473	19959	9755	10204	50.9	54.1	47.8	8101			
30	56	46	71	Krishnapur union	6267	6805	29497	14432	15065	3349	1710	1639	3106	1632	1474	18906	8835	10071	46.3	48.8	44.0	7821			
30	56	46	87	Nabagram union	4612	4459	18270	8714	9556	1880	970	910	1797	909	888	12211	5579	6632	57.8	62.2	53.8	5023			
30	56	46	94	Putail union	5492	5019	21297	9915	11382	2455	1270	1185	2142	1126	1016	13885	5983	7902	52.8	57.4	49.0	6085			
30	56	70		Saturia Upazila Total	34640	40644	171494	83653	87841	19531	9937	9594	17961	9394	8567	111521	52262	59259	47.3	52.1	42.7	46179			
30	56	70		Saturia Upazila Rural		38589	162776	79455	83321	18631	9517	9114	17109	8974	8135	105746	49525	56221	46.6	51.5	42.1	43821			
30	56	70		Saturia Upazila Other Urban		2055	8718	4198	4520	900	420	480	852	420	432	5775	2737	3038	58.9	63.5	54.8	2358			
30	56	70	19	Baliati union	2683	3477	14584	7093	7491	1538	785	753	1404	752	652	9749	4576	5173	48.6	52.7	44.6	3965			
30	56	70	28	Baraid union	4641	4934	20248	9750	10498	2596	1310	1286	2183	1130	1053	12844	5944	6900	42.5	47.4	38.0	5407			
30	56	70	38	Daragram union	3971	4460	18504	8912	9592	2174	1115	1059	1997	1042	955	11914	5380	6534	45.4	50.6	40.6	5119			
30	56	70	47	Dighalia union	3227	3356	13741	6680	7061	1609	857	752	1458	801	657	8858	4050	4808	47.0	52.6	41.8	3649			
30	56	70	57	Dhankora union	5051	6931	30282	15114	15168	3216	1679	1537	2994	1491	1503	20060	9841	10219	55.9	60.9	50.9	7909			
30	56	70	66	Fukurhati union	3341	4139	17509	8492	9017	2040	1006	1034	1785	956	829	11364	5274	6090	45.7	50.4	41.3	4793			
30	56	70	76	Hargaz union	2828	3158	13133	6330	6803	1432	720	712	1444	754	690	8469	3883	4586	48.9	52.7	45.4	3547			

Table U01: Area, Household, Population by Selected Age Groups, Literacy and Married Women

Division	Zila	Upazila	Union	Administrative Unit Residence Community	Area (in Acres)	Number of Household	Population															Literacy Rate 7 Years +			Married Women Aged 15-49 Years
							All Ages			Aged 5-9 Years			Aged 10-14 Years			Aged 18 Years +			Both Sex	Male	Female				
							Both Sex	Male	Female	Both Sex	Male	Female	Both Sex	Male	Female	Both Sex	Male	Female							
1	2	3	4	5	6	7	8	9	10	11	12	13	14	15	16	17	18	19	20	21	22	23			
30	56	70	85	Saturia union	3312	4891	21400	10535	10865	2263	1126	1137	2266	1183	1083	14034	6685	7349	49.5	54.6	44.7	5796			
30	56	70	95	Tilli union	5105	5298	22093	10747	11346	2663	1339	1324	2430	1285	1145	14229	6629	7600	38.7	42.7	35.0	5994			
30	56	78		Shibalaya Upazila Total	49220	40795	171873	85216	86657	19646	9942	9704	18637	9640	8997	110163	53247	56916	53.3	57.4	49.2	44097			
30	56	78		Shibalaya Upazila Rural		39455	166671	82650	84021	19139	9686	9453	18081	9373	8708	106703	51559	55144	52.9	57.0	48.9	42732			
30	56	78		Shibalaya Upazila Other Urban		1340	5202	2566	2636	507	256	251	556	267	289	3460	1688	1772	64.4	69.8	59.3	1365			
30	56	78	11	Arua union	5436	3522	14025	6985	7040	1596	793	803	1502	786	716	9074	4405	4669	59.5	64.1	55.0	3555			
30	56	78	23	Mohadebpur union	5200	5807	23661	11617	12044	2463	1259	1204	2391	1191	1200	15869	7651	8218	48.8	52.6	45.1	6307			
30	56	78	35	Shimulia union	6846	5680	23478	11617	11861	2547	1290	1257	2404	1212	1192	15498	7544	7954	48.6	51.4	46.0	6100			
30	56	78	47	Shibalaya union	6559	6323	26573	13371	13202	2905	1487	1418	2848	1440	1408	17204	8537	8667	52.9	56.8	49.0	6728			
30	56	78	59	Teota union	14254	7498	33622	16718	16904	4454	2221	2233	4096	2192	1904	19889	9484	10405	50.5	55.1	46.0	8133			
30	56	78	71	Ulail union	5150	6253	25812	12750	13062	2780	1388	1392	2644	1396	1248	16981	8155	8826	49.4	53.9	45.0	6878			
30	56	78	83	Uthali union	5774	5712	24702	12158	12544	2901	1504	1397	2752	1423	1329	15648	7471	8177	66.7	71.6	62.0	6396			
30	56	82		Singair Upazila Total	53760	65058	287451	140834	146617	34532	17634	16898	32325	16942	15383	179634	84310	95324	46.2	48.3	44.2	75403			
30	56	82		Singair Upazila Rural		58956	260566	127873	132693	31411	16120	15291	29290	15448	13842	162833	76405	86428	45.2	47.3	43.2	68395			
30	56	82		Singair Upazila Urban		6102	26885	12961	13924	3121	1514	1607	3035	1494	1541	16801	7905	8896	55.8	58.5	53.2	7008			
30	56	82		Singair Paurashava		6102	26885	12961	13924	3121	1514	1607	3035	1494	1541	16801	7905	8896	55.8	58.5	53.2	7008			
30	56	82	01	Ward No-01 Total		368	1559	715	844	161	67	94	145	72	73	1005	449	556	44.8	47.1	42.8	441			
30	56	82	02	Ward No-02 Total		552	2437	1136	1301	283	149	134	302	120	182	1486	681	805	46.1	46.5	45.8	650			
30	56	82	03	Ward No-03 Total		844	3509	1735	1774	408	187	221	390	188	202	2237	1117	1120	62.9	64.8	61.1	924			
30	56	82	04	Ward No-04 Total		330	1605	815	790	184	90	94	201	113	88	981	480	501	46.4	51.0	41.7	392			
30	56	82	05	Ward No-05 Total		616	2604	1208	1396	289	144	145	303	161	142	1651	707	944	68.7	70.8	67.0	714			
30	56	82	06	Ward No-06 Total		1020	4379	2166	2213	493	247	246	485	233	252	2792	1355	1437	64.3	68.7	60.1	1126			
30	56	82	07	Ward No-07 Total		761	3756	1833	1923	526	254	272	487	242	245	2129	1019	1110	45.5	48.4	42.8	929			
30	56	82	08	Ward No-08 Total		851	3698	1775	1923	359	171	188	368	188	180	2465	1168	1297	66.1	69.4	63.1	956			
30	56	82	09	Ward No-09 Total		760	3338	1578	1760	418	205	213	354	177	177	2055	929	1126	42.3	44.4	40.5	876			

Table U01: Area, Household, Population by Selected Age Groups, Literacy and Married Women

Division	Zila	Upazila	Union	Administrative Unit Residence Community	Area (in Acres)	Number of Household	Population											Literacy Rate 7 Years +			Married Women Aged 15-49 Years	
							All Ages			Aged 5-9 Years			Aged 10-14 Years			Aged 18 Years +			Both Sex	Male		Female
							Both Sex	Male	Female	Both Sex	Male	Female	Both Sex	Male	Female	Both Sex	Male	Female				
1	2	3	4	5	6	7	8	9	10	11	12	13	14	15	16	17	18	19	20	21	22	23
30	56	82	17	Baldhara union	6720	6581	29085	14207	14878	3335	1687	1648	2955	1530	1425	18876	8880	9996	48.4	49.9	46.9	7915
30	56	82	19	Boyra union	3679	5401	24353	12027	12326	2938	1527	1411	2613	1395	1218	15454	7308	8146	48.4	50.0	46.9	6326
30	56	82	25	Chandhar union	6782	7641	33744	16206	17538	4039	2037	2002	4246	2205	2041	20380	9250	11130	48.2	49.7	46.8	9051
30	56	82	34	Charigram union	2880	3549	15422	7370	8052	1920	984	936	1776	913	863	9396	4254	5142	43.7	45.3	42.3	4153
30	56	82	43	Dhalla union	5542	8210	36203	18506	17697	4371	2263	2108	4101	2266	1835	22740	11251	11489	42.1	45.7	38.3	9155
30	56	82	51	Joy Mantap union	4412	5971	26251	13058	13193	3127	1589	1538	2985	1600	1385	16543	7954	8589	42.2	44.3	40.0	6746
30	56	82	60	Jamirta union	4138	5333	23763	11608	12155	2862	1450	1412	2596	1313	1283	14733	6935	7798	44.1	46.3	42.1	6173
30	56	82	69	Jamsha union	5440	4688	20108	9419	10689	2273	1150	1123	2165	1137	1028	12911	5641	7270	48.3	50.4	46.5	5629
30	56	82	77	Saista union	5117	6153	27188	13447	13741	3382	1780	1602	3039	1600	1439	16864	7927	8937	39.0	41.0	37.1	7098
30	56	82	86	Singair union	2717	2086	10207	5157	5050	1364	702	662	1275	706	569	6004	2927	3077	52.2	55.7	48.6	2445
30	56	82	94	Talibpur union	4150	3343	14242	6868	7374	1800	951	849	1539	783	756	8932	4078	4854	45.4	46.5	44.3	3704

Table U01: Area, Household, Population by Selected Age Groups, Literacy and Married Women

Division	Zila	Upazila	Union	Administrative Unit Residence Community	Area (in Acres)	Number of Household	Population															Literacy Rate 7 Years +			Married Women Aged 15-49 Years
							All Ages			Aged 5-9 Years			Aged 10-14 Years			Aged 18 Years +			Both Sex	Male	Female				
							Both Sex	Male	Female	Both Sex	Male	Female	Both Sex	Male	Female	Both Sex	Male	Female							
1	2	3	4	5	6	7	8	9	10	11	12	13	14	15	16	17	18	19	20	21	22	23			
30	59			Munshiganj Zila Total	248166	313258	1445660	721552	724108	168606	86912	81694	166670	85859	80811	889019	435600	453419	56.1	56.4	55.7	346376			
30	59			Munshiganj Zila Rural		272820	1259554	626181	633373	148200	76442	71758	146164	75414	70750	771870	375426	396444	55.3	55.5	55.0	302235			
30	59			Munshiganj Zila Urban		25045	114819	58612	56207	12493	6480	6013	12605	6609	5996	72448	36584	35864	62.8	63.6	62.0	27537			
30	59			Munshiganj Zila Other Urban		15393	71287	36759	34528	7913	3990	3923	7901	3836	4065	44701	23590	21111	59.7	60.3	59.1	16604			
30	59	24		Gazaria Upazila Total	32371	34994	157988	78744	79244	19403	10011	9392	18047	9261	8786	96453	46880	49573	57.2	59.6	54.8	38523			
30	59	24		Gazaria Upazila Rural		33542	151429	75550	75879	18621	9610	9011	17286	8868	8418	92423	44963	47460	57.1	59.4	54.8	36935			
30	59	24		Gazaria Upazila Other Urban		1452	6559	3194	3365	782	401	381	761	393	368	4030	1917	2113	59.9	63.9	56.1	1588			
30	59	24	10	Baluakandi union	3426	3855	17440	8652	8788	2231	1153	1078	2046	1039	1007	10499	5016	5483	57.7	61.8	53.6	4260			
30	59	24	21	Bausia union	5261	6126	28229	13827	14402	3479	1768	1711	3259	1688	1571	17033	8047	8986	57.2	60.3	54.3	6998			
30	59	24	31	Bhabar Char union	2238	4602	20179	10173	10006	2372	1246	1126	2158	1100	1058	12642	6238	6404	62.2	66.9	57.5	5008			
30	59	24	42	Gazaria union	3643	3573	15570	7491	8079	1828	924	904	1854	959	895	9585	4405	5180	56.7	58.7	54.9	3917			
30	59	24	52	Guagachhia union	4296	3259	15413	7388	8025	2091	1036	1055	1822	933	889	8908	4126	4782	52.9	52.6	53.2	3703			
30	59	24	63	Hossaindi union	3949	5246	24680	13081	11599	3104	1645	1459	2705	1344	1361	15350	8223	7127	53.6	55.2	51.9	5596			
30	59	24	73	Imampur union	6226	4719	21422	10447	10975	2639	1322	1317	2525	1300	1225	13038	6177	6861	54.8	56.4	53.3	5241			
30	59	24	84	Tenger Char union	3332	3614	15055	7685	7370	1659	917	742	1678	898	780	9398	4648	4750	63.8	65.6	61.9	3800			
30	59	44		Lohajang Upazila Total	32396	36554	159242	79247	79995	18345	9452	8893	18193	9338	8855	99018	48794	50224	56.2	56.1	56.3	36379			
30	59	44		Lohajang Upazila Rural		35297	154297	76846	77451	17822	9185	8637	17658	9078	8580	95801	47245	48556	56.1	56.0	56.2	35221			
30	59	44		Lohajang Upazila Other Urban		1257	4945	2401	2544	523	267	256	535	260	275	3217	1549	1668	60.0	60.2	59.8	1158			
30	59	44	13	Bejgaon union	2012	3085	13220	6209	7011	1537	808	729	1509	737	772	8249	3768	4481	60.8	60.2	61.3	3233			
30	59	44	15	Baultali union	2004	2270	10891	5723	5168	1170	633	537	1258	741	517	6948	3604	3344	60.1	60.0	60.4	2464			
30	59	44	31	Gaodia union	3974	4259	18186	8847	9339	2261	1187	1074	2025	1035	990	11076	5239	5837	47.2	44.6	49.6	4308			
30	59	44	39	Haldia union	2192	3952	17452	8496	8956	2025	1005	1020	1968	1038	930	10825	5207	5618	55.5	56.6	54.5	3932			
30	59	44	47	Kalma union	2945	4666	18165	9334	8831	1996	1056	940	1972	1052	920	11586	5935	5651	60.1	59.8	60.5	4015			
30	59	44	55	Kanaksar union	1992	4409	19067	9343	9724	2123	1083	1040	2221	1130	1091	11915	5728	6187	53.9	53.9	53.9	4412			
30	59	44	63	Khidir Para union	3698	4200	18862	9595	9267	2011	1002	1009	2063	1029	1034	11968	6179	5789	59.3	58.8	59.9	4224			

Table U01: Area, Household, Population by Selected Age Groups, Literacy and Married Women

Division	Zila	Upazila	Union	Administrative Unit Residence Community	Area (in Acres)	Number of Household	Population															Literacy Rate 7 Years +			Married Women Aged 15-49 Years
							All Ages			Aged 5-9 Years			Aged 10-14 Years			Aged 18 Years +			Both Sex	Male	Female				
							Both Sex	Male	Female	Both Sex	Male	Female	Both Sex	Male	Female	Both Sex	Male	Female							
1	2	3	4	5	6	7	8	9	10	11	12	13	14	15	16	17	18	19	20	21	22	23			
30	59	44	71	Kumarbhog union	2162	2411	10715	5319	5396	1321	667	654	1324	644	680	6461	3198	3263	50.7	51.7	49.8	2406			
30	59	44	87	Medini Mandal union	2675	5340	24302	12180	12122	2870	1473	1397	2845	1442	1403	14957	7425	7532	61.4	62.2	60.7	5582			
30	59	44	94	Lohajang Teotia union	5653	1962	8382	4201	4181	1031	538	493	1008	490	518	5033	2511	2522	45.9	45.8	46.0	1803			
30	59	56		Munshiganj Sadar Upazila Total	53887	82060	383263	194508	188755	44523	22904	21619	43954	22815	21139	235277	118019	117258	55.2	56.1	54.2	91231			
30	59	56		Munshiganj Sadar Upazila Rural		52350	245058	123218	121840	29482	15131	14351	28958	15001	13957	147979	73045	74934	51.8	52.5	51.0	58385			
30	59	56		Munshiganj Sadar Upazila Urban		25045	114819	58612	56207	12493	6480	6013	12605	6609	5996	72448	36584	35864	62.8	63.6	62.0	27537			
30	59	56		Munshiganj Sadar Upazila Other		4665	23386	12678	10708	2548	1293	1255	2391	1205	1186	14850	8390	6460	53.0	56.7	48.4	5309			
30	59	56		Mirkadim Paurashava		9912	44145	22744	21401	4719	2461	2258	4765	2521	2244	27950	14208	13742	62.8	63.6	62.0	10650			
30	59	56	01	Ward No-01 (Mirkadim) Total		1566	6938	3650	3288	775	391	384	754	409	345	4283	2243	2040	58.0	57.2	58.9	1652			
30	59	56	02	Ward No-02 Total		1347	5876	2935	2941	641	339	302	618	305	313	3704	1829	1875	61.9	63.5	60.3	1465			
30	59	56	03	Ward No-03 Total		1107	4832	2473	2359	500	243	257	455	244	211	3137	1603	1534	67.0	69.4	64.6	1185			
30	59	56	04	Ward No-04 Total		1128	4956	2520	2436	513	264	249	530	254	276	3189	1623	1566	65.6	67.1	64.0	1199			
30	59	56	05	Ward No-05 Total		1076	4763	2553	2210	494	263	231	599	353	246	2905	1503	1402	63.4	65.2	61.3	1116			
30	59	56	06	Ward No-06 Total		773	3372	1710	1662	413	226	187	373	194	179	2055	1010	1045	44.9	45.8	44.1	818			
30	59	56	07	Ward No-07 Total		998	4746	2473	2273	529	292	237	514	296	218	2981	1505	1476	58.9	59.5	58.2	1090			
30	59	56	08	Ward No-08 Total		994	4417	2192	2225	446	224	222	471	240	231	2892	1412	1480	60.9	62.4	59.3	1120			
30	59	56	09	Ward No-09 Total		923	4245	2238	2007	408	219	189	451	226	225	2804	1480	1324	43.4	41.7	45.3	1005			
30	59	56		Munshiganj Paurashava		15133	70674	35868	34806	7774	4019	3755	7840	4088	3752	44498	22376	22122	65.8	66.6	64.0	16887			
30	59	56	11	Ward No-01 Total		1789	8755	4642	4113	831	432	399	876	438	438	5910	3204	2706	80.5	83.1	77.5	2025			
30	59	56	12	Ward No-02 Total		2256	10729	5387	5342	1038	522	516	1037	507	530	7207	3676	3531	81.1	80.7	81.6	2578			
30	59	56	13	Ward No-03 Total		1963	8616	4463	4153	1001	508	493	979	524	455	5286	2738	2548	53.6	54.3	52.8	2076			
30	59	56	14	Ward No-04 Total		1292	5986	3060	2926	649	352	297	720	436	284	3708	1797	1911	73.2	74.5	71.8	1409			
30	59	56	15	Ward No-05 Total		1343	6398	3166	3232	718	354	364	742	391	351	3942	1887	2055	71.0	73.1	68.9	1620			
30	59	56	16	Ward No-06 Total		1146	5196	2546	2650	592	314	278	590	295	295	3245	1561	1684	66.4	67.7	65.2	1269			
30	59	56	17	Ward No-07 Total		2009	9156	4547	4609	1046	553	493	969	463	506	5674	2794	2880	50.5	51.0	50.0	2216			

Table U01: Area, Household, Population by Selected Age Groups, Literacy and Married Women

Division	Zila	Upazila	Union	Administrative Unit Residence Community	Area (in Acres)	Number of Household	Population															Literacy Rate 7 Years +			Married Women Aged 15-49 Years
							All Ages			Aged 5-9 Years			Aged 10-14 Years			Aged 18 Years +			Both Sex	Male	Female				
							Both Sex	Male	Female	Both Sex	Male	Female	Both Sex	Male	Female	Both Sex	Male	Female							
1	2	3	4	5	6	7	8	9	10	11	12	13	14	15	16	17	18	19	20	21	22	23			
30	59	56	18	Ward No-08 Total		1766	8601	4407	4194	1059	543	516	1097	603	494	5084	2524	2560	55.6	54.7	56.6	2012			
30	59	56	19	Ward No-09 Total		1569	7237	3650	3587	840	441	399	830	431	399	4442	2195	2247	53.0	53.4	52.5	1682			
30	59	56	20	Adhara union	12093	6628	31871	15614	16257	4470	2339	2131	4379	2223	2156	17600	8211	9389	38.0	38.5	37.5	7285			
30	59	56	22	Bajra Jogini union	4604	4088	19149	9328	9821	2141	1093	1048	2277	1132	1145	11694	5574	6120	59.8	57.9	61.5	4797			
30	59	56	23	Bangla Bazar union	7035	2666	11747	6040	5707	1721	913	808	1464	790	674	6705	3357	3348	38.1	38.9	37.3	2627			
30	59	56	28	Char Kewar union	5171	6457	30276	14882	15394	3947	2066	1881	3779	1964	1815	17672	8364	9308	46.8	47.3	46.2	7122			
30	59	56	38	Silai union	3474	2578	10912	5623	5289	1460	786	674	1246	651	595	6464	3268	3196	39.5	42.6	36.3	2458			
30	59	56	47	Mahakali union	4193	4517	20941	10179	10762	2318	1188	1130	2438	1286	1152	12927	6037	6890	59.2	58.8	59.5	5255			
30	59	56	57	Mollahkandi union	5680	5797	26446	12688	13758	3231	1598	1633	3334	1712	1622	15805	7274	8531	45.6	46.9	44.5	6485			
30	59	56	76	Panchasar union	3929	16100	78312	41546	36766	8691	4400	4291	8284	4280	4004	49347	26690	22657	57.2	59.1	55.1	18519			
30	59	56	85	Rampal union	2615	8184	38790	19996	18794	4051	2041	2010	4148	2168	1980	24615	12660	11955	60.0	60.2	59.7	9146			
30	59	74		Serajdikhan Upazila Total	44527	59873	288107	143559	144548	33699	17236	16463	33083	17135	15948	176583	86058	90525	54.9	54.9	54.9	69826			
30	59	74		Serajdikhan Upazila Rural		58970	284278	141642	142636	33272	17030	16242	32683	16941	15742	174180	84830	89350	54.9	54.9	54.9	68872			
30	59	74		Serajdikhan Upazila Other Urban		903	3829	1917	1912	427	206	221	400	194	206	2403	1228	1175	58.0	57.3	58.8	954			
30	59	74	11	Balur Char union	5763	8548	46985	24967	22018	6077	3154	2923	5515	2914	2601	27737	14803	12934	39.4	38.0	41.0	10615			
30	59	74	13	Basail union	4160	4964	24799	12368	12431	2916	1497	1419	2899	1457	1442	15074	7372	7702	57.3	57.2	57.3	5985			
30	59	74	20	Bayaragadi union	2516	2638	11921	5833	6088	1351	700	651	1330	687	643	7406	3536	3870	55.2	55.2	55.2	2989			
30	59	74	27	Chittrakot union	3845	2986	14365	6826	7539	1611	827	784	1623	830	793	9059	4119	4940	67.0	70.3	64.1	3630			
30	59	74	33	Ichhapur union	2411	4882	22432	11133	11299	2515	1292	1223	2576	1356	1220	13898	6722	7176	57.3	57.0	57.7	5482			
30	59	74	40	Jainsar union	3195	3431	16225	8056	8169	1687	865	822	1737	877	860	10370	5128	5242	56.6	57.9	55.3	3794			
30	59	74	47	Kayain union	4303	5565	25283	12414	12869	2906	1506	1400	2755	1438	1317	15727	7427	8300	65.1	66.7	63.7	6403			
30	59	74	54	Kola union	1757	2014	9507	4669	4838	1136	524	612	1065	576	489	5885	2851	3034	53.1	52.3	53.9	2306			
30	59	74	61	Latabdi union	3910	4311	21878	10735	11143	2928	1412	1516	2726	1418	1308	12573	5970	6603	47.4	48.0	46.9	5240			
30	59	74	67	Madhyapara union	2055	3206	14363	7111	7252	1604	847	757	1763	917	846	8852	4239	4613	50.4	50.8	50.0	3491			
30	59	74	74	Malkhanagar union	1319	3609	16600	8209	8391	1775	885	890	1812	914	898	10452	5154	5298	55.9	56.4	55.4	4039			

Table U01: Area, Household, Population by Selected Age Groups, Literacy and Married Women

Division	Zila	Upazila	Union	Administrative Unit Residence Community	Area (in Acres)	Number of Household	Population															Literacy Rate 7 Years +			Married Women Aged 15-49 Years
							All Ages			Aged 5-9 Years			Aged 10-14 Years			Aged 18 Years +			Both Sex	Male	Female				
							Both Sex	Male	Female	Both Sex	Male	Female	Both Sex	Male	Female	Both Sex	Male	Female				Both Sex	Male	Female	
1	2	3	4	5	6	7	8	9	10	11	12	13	14	15	16	17	18	19	20	21	22	23			
30	59	74	81	Rajanagar union	3411	4702	22034	10979	11055	2468	1281	1187	2652	1494	1158	13402	6339	7063	60.7	62.7	58.7	5381			
30	59	74	88	Rasunia union	3143	4916	22258	11066	11192	2512	1293	1219	2423	1169	1254	14011	6910	7101	56.7	56.1	57.2	5542			
30	59	74	94	Sekharnagar union	2729	4101	19457	9193	10264	2213	1153	1060	2207	1088	1119	12137	5488	6649	64.6	64.8	64.4	4929			
30	59	84		Sreenagar Upazila Total	50163	57344	259887	127374	132513	29429	15301	14128	30131	15683	14448	160927	76364	84563	57.3	56.8	57.7	64138			
30	59	84		Sreenagar Upazila Rural		53961	245025	119426	125599	27907	14503	13404	28734	14972	13762	151217	71087	80130	57.1	56.7	57.5	60598			
30	59	84		Sreenagar Upazila Other Urban		3383	14862	7948	6914	1522	798	724	1397	711	686	9710	5277	4433	60.1	58.3	62.2	3540			
30	59	84	11	Atpara union	2618	2677	12685	6224	6461	1392	741	651	1476	778	698	7937	3770	4167	61.2	60.4	61.9	3115			
30	59	84	13	Baghra union	6220	5447	25030	12955	12075	3044	1682	1362	3046	1653	1393	15152	7558	7594	53.4	53.7	53.0	5938			
30	59	84	20	Baraikhali union	6531	4381	20478	9542	10936	2308	1189	1119	2333	1148	1185	12955	5735	7220	60.5	59.4	61.3	5446			
30	59	84	27	Bhagyakul union	2985	5854	24814	12200	12614	2709	1385	1324	2834	1453	1381	15672	7465	8207	52.4	52.2	52.6	6065			
30	59	84	33	Birtara union	2021	2661	12041	5886	6155	1337	685	652	1419	735	684	7522	3595	3927	53.7	53.5	53.9	3009			
30	59	84	40	Hasara union	3578	4390	19787	9375	10412	2345	1184	1161	2476	1292	1184	11920	5388	6532	62.7	62.6	62.8	5070			
30	59	84	47	Kola Para union	2571	2986	13829	6798	7031	1491	813	678	1624	914	710	8597	3979	4618	64.0	65.6	62.5	3348			
30	59	84	54	Kukulia union	3358	3573	15876	7506	8370	1706	841	865	1905	936	969	9890	4601	5289	60.2	59.7	60.7	3779			
30	59	84	61	Patabhog union	2479	3492	15388	7619	7769	1657	839	818	1692	915	777	9690	4697	4993	58.1	57.7	58.5	3728			
30	59	84	67	Rarikhal union	4068	4760	22169	10818	11351	2782	1413	1369	2697	1436	1261	13175	6206	6969	59.7	59.8	59.5	5256			
30	59	84	74	Sreenagar union	2711	5831	25841	13320	12521	2786	1450	1336	2606	1361	1245	16469	8472	7997	57.4	55.7	59.1	6352			
30	59	84	81	Sholaghar union	3675	4460	20066	9634	10432	2184	1058	1126	2256	1115	1141	12563	5936	6627	54.7	55.3	54.2	5124			
30	59	84	88	Shyamsiddhi union	5181	3657	16671	8056	8615	1984	1094	890	2003	1047	956	9985	4539	5446	48.4	46.4	50.3	4192			
30	59	84	94	Tantar union	2167	3175	15212	7441	7771	1704	927	777	1764	900	864	9400	4423	4977	59.2	57.9	60.5	3716			
30	59	94		Tongibari Upazila Total	34822	42433	197173	98120	99053	23207	12008	11199	23262	11627	11635	120761	59485	61276	57.1	56.6	57.6	46279			
30	59	94		Tongibari Upazila Rural		38700	179467	89499	89968	21096	10983	10113	20845	10554	10291	110270	54256	56014	56.0	55.6	56.3	42224			
30	59	94		Tongibari Upazila Other Urban		3733	17706	8621	9085	2111	1025	1086	2417	1073	1344	10491	5229	5262	68.5	67.0	69.8	4055			
30	59	94	11	Abdullahpur union	834	3811	16371	8227	8144	1713	871	842	1782	897	885	10599	5312	5287	61.5	61.7	61.2	3911			
30	59	94	15	Arial union	4017	6379	29298	14758	14540	3537	1883	1654	3263	1702	1561	18083	8866	9217	53.3	52.8	53.7	6958			

Table U01: Area, Household, Population by Selected Age Groups, Literacy and Married Women

Division	Zila	Upazila	Union	Administrative Unit Residence Community	Area (in Acres)	Number of Household	Population											Literacy Rate 7 Years +			Married Women Aged 15-49 Years	
							All Ages			Aged 5-9 Years			Aged 10-14 Years			Aged 18 Years +			Both Sex	Male		Female
							Both Sex	Male	Female	Both Sex	Male	Female	Both Sex	Male	Female	Both Sex	Male	Female				
1	2	3	4	5	6	7	8	9	10	11	12	13	14	15	16	17	18	19	20	21	22	23
30	59	94	23	Autshahi union	2561	3854	18057	8860	9197	2023	1042	981	1974	972	1002	11338	5532	5806	60.7	60.4	61.0	4373
30	59	94	31	Betka union	2208	4044	18640	9357	9283	2019	1033	986	1989	994	995	11847	5938	5909	62.2	62.4	62.1	4463
30	59	94	39	Dhipur union	2561	3312	15998	7917	8081	1826	930	896	2090	1082	1008	9595	4640	4955	57.9	56.8	59.0	3795
30	59	94	47	Dighir Para union	9268	1763	8253	4009	4244	1186	600	586	1004	484	520	4739	2271	2468	42.1	42.2	42.0	1851
30	59	94	55	Hasail Banari union	4046	907	4447	2374	2073	657	346	311	580	321	259	2459	1281	1178	34.6	35.9	33.2	911
30	59	94	63	Jashalong union	2355	4269	20730	10457	10273	2453	1260	1193	2430	1226	1204	12765	6407	6358	53.9	53.5	54.4	4737
30	59	94	71	Kamarkhara union	2471	3947	18378	8876	9502	2354	1260	1094	2329	1222	1107	10823	5025	5798	56.1	56.2	56.1	4300
30	59	94	79	Kathadia Shimulia union	1922	3043	14122	7071	7051	1579	829	750	1588	792	796	8720	4362	4358	57.0	56.2	57.8	3350
30	59	94	87	Panchgaon union	3094	3046	14266	7180	7086	1658	892	766	1812	926	886	8648	4240	4408	56.3	55.7	56.8	3341
30	59	94	94	Sonarang Tongibari union	1720	4058	18613	9034	9579	2202	1062	1140	2421	1009	1412	11145	5611	5534	66.5	64.2	68.6	4289

Table U01: Area, Household, Population by Selected Age Groups, Literacy and Married Women

Division	Zila	Upazila	Union	Administrative Unit Residence Community	Area (in Acres)	Number of Household	Population															Literacy Rate 7 Years +			Married Women Aged 15-49 Years
							All Ages			Aged 5-9 Years			Aged 10-14 Years			Aged 18 Years +			Both Sex	Male	Female				
							Both Sex	Male	Female	Both Sex	Male	Female	Both Sex	Male	Female	Both Sex	Male	Female							
1	2	3	4	5	6	7	8	9	10	11	12	13	14	15	16	17	18	19	20	21	22	23			
30	61			Mymensingh Zila Total	1E+06	1155436	5110272	2539124	2571148	745211	382836	362375	603148	313045	290103	2928933	1407431	1521502	43.5	44.9	42.2	1167982			
30	61			Mymensingh Zila Rural		981487	4312145	2133513	2178632	648244	332443	315801	509545	263896	245649	2444040	1165653	1278387	39.9	41.0	38.8	985371			
30	61			Mymensingh Zila Urban		120821	554996	282565	272431	62838	32633	30205	64497	33927	30570	343825	172101	171724	67.2	69.5	64.8	127242			
30	61			Mymensingh Zila Other Urban		53128	243131	123046	120085	34129	17760	16369	29106	15222	13884	141068	69677	71391	50.6	52.2	48.9	55369			
30	61	13		Bhaluka Upazila Total	109729	106935	430320	217134	213186	51333	26385	24948	43637	22712	20925	274414	135958	138456	49.1	52.0	46.2	109789			
30	61	13		Bhaluka Upazila Rural		91547	368732	185229	183503	44050	22590	21460	37234	19269	17965	235578	116052	119526	46.6	49.4	43.8	94264			
30	61	13		Bhaluka Upazila Urban		9787	38774	20239	18535	4537	2338	2199	4066	2213	1853	24462	12682	11780	73.8	76.5	70.8	9811			
30	61	13		Bhaluka Upazila Other Urban		5601	22814	11666	11148	2746	1457	1289	2337	1230	1107	14374	7224	7150	47.8	49.6	45.8	5714			
30	61	13		Bhaluka Paurashava		9787	38774	20239	18535	4537	2338	2199	4066	2213	1853	24462	12682	11780	73.8	76.5	70.8	9811			
30	61	13	01	Ward No-01 Total		1359	5313	2653	2660	630	321	309	591	302	289	3267	1610	1657	78.0	80.0	76.0	1416			
30	61	13	02	Ward No-02 Total		949	4388	2435	1953	450	229	221	521	311	210	2837	1582	1255	82.3	85.0	78.9	1014			
30	61	13	03	Ward No-03 Total		1021	4266	2210	2056	520	302	218	485	272	213	2563	1257	1306	67.9	70.7	65.0	1075			
30	61	13	04	Ward No-04 Total		904	3708	1904	1804	456	238	218	491	277	214	2215	1099	1116	86.2	88.8	83.4	934			
30	61	13	05	Ward No-05 Total		728	3045	1535	1510	414	205	209	308	170	138	1866	910	956	56.9	59.0	54.8	781			
30	61	13	06	Ward No-06 Total		929	3477	1764	1713	439	232	207	393	193	200	2140	1066	1074	80.0	82.6	77.3	908			
30	61	13	07	Ward No-07 Total		953	3754	1835	1919	439	223	216	414	191	223	2316	1120	1196	72.7	71.5	73.9	1012			
30	61	13	08	Ward No-08 Total		984	3820	2010	1810	473	222	251	364	210	154	2443	1303	1140	71.4	75.4	66.8	964			
30	61	13	09	Ward No-09 Total		1960	7003	3893	3110	716	366	350	499	287	212	4815	2735	2080	68.1	72.7	62.2	1707			
30	61	13	14	Bhaluka union	6098	4619	19390	9819	9571	2379	1274	1105	1944	992	952	12255	6079	6176	52.8	53.9	51.7	4859			
30	61	13	17	Bharadoba union	5702	6055	25812	13072	12740	3005	1585	1420	2553	1312	1241	16339	8132	8207	51.0	53.4	48.5	6299			
30	61	13	25	Birunia union	6738	5690	23723	11835	11888	3086	1570	1516	2574	1347	1227	14444	6990	7454	40.1	41.8	38.4	5851			
30	61	13	34	Dakatia union	15903	11321	41474	19808	21666	5252	2723	2529	4618	2405	2213	25964	11701	14263	34.2	36.5	32.2	11191			
30	61	13	43	Dhitpur union	5743	5210	22009	10767	11242	2695	1370	1325	2431	1274	1157	13441	6329	7112	47.3	48.2	46.4	5530			
30	61	13	51	Habirbari union	14882	24386	98605	52594	46011	10127	5213	4914	8030	4212	3818	67542	36592	30950	57.1	61.7	51.9	24520			
30	61	13	60	Kachina union	13928	10514	41208	19941	21267	5033	2611	2422	4470	2324	2146	26117	12022	14095	41.0	43.3	38.9	11245			

Table U01: Area, Household, Population by Selected Age Groups, Literacy and Married Women

Division	Zila	Upazila	Union	Administrative Unit Residence Community	Area (in Acres)	Number of Household	Population											Literacy Rate 7 Years +			Married Women Aged 15-49 Years	
							All Ages			Aged 5-9 Years			Aged 10-14 Years			Aged 18 Years +			Both Sex	Male		Female
							Both Sex	Male	Female	Both Sex	Male	Female	Both Sex	Male	Female	Both Sex	Male	Female				
1	2	3	4	5	6	7	8	9	10	11	12	13	14	15	16	17	18	19	20	21	22	23
30	61	13	69	Mallikbari union	10887	10357	42446	21306	21140	5202	2694	2508	4518	2315	2203	26614	13056	13558	45.3	46.6	44.0	10808
30	61	13	77	Meduary union	8412	5975	24377	12066	12311	3289	1651	1638	2635	1337	1298	14923	7150	7773	42.9	44.7	41.3	6173
30	61	13	86	Rajai union	8166	6193	24324	11799	12525	3056	1531	1525	2643	1351	1292	15010	7023	7987	46.8	47.4	46.2	6248
30	61	13	94	Uthura union	10703	6828	28178	13888	14290	3672	1825	1847	3155	1630	1525	17303	8202	9101	38.3	39.8	36.8	7254
30	61	16		Dhobaura Upazila Total	62329	44007	196284	96448	99836	32547	16530	16017	24756	12887	11869	104667	49281	55386	29.4	30.4	28.4	42848
30	61	16		Dhobaura Upazila Rural		42374	189357	93005	96352	31640	16080	15560	23894	12429	11465	100631	47308	53323	28.6	29.5	27.7	41236
30	61	16		Dhobaura Upazila Other Urban		1633	6927	3443	3484	907	450	457	862	458	404	4036	1973	2063	48.8	51.2	46.5	1612
30	61	16	10	Baghber union	10592	7102	31083	15648	15435	4927	2527	2400	3714	1976	1738	17194	8394	8800	30.6	32.7	28.5	6785
30	61	16	31	Dakshin Maji Para union	11024	6860	31389	15065	16324	5624	2870	2754	4393	2308	2085	15782	7027	8755	28.1	28.6	27.6	6713
30	61	16	36	Dhobaura union	9940	7777	33939	16861	17078	5205	2670	2535	4359	2261	2098	18683	8978	9705	37.5	38.6	36.3	7483
30	61	16	42	Gamaritala union	8153	5742	25994	12844	13150	4405	2274	2131	3212	1689	1523	13842	6515	7327	22.7	23.4	22.0	5751
30	61	16	47	Guatala union	7874	5639	25485	12471	13014	4310	2159	2151	3146	1569	1577	13550	6431	7119	28.1	28.4	27.8	5659
30	61	16	52	Ghoshgaon union	6635	4517	19225	9264	9961	3035	1516	1519	2496	1273	1223	10528	4842	5686	33.9	35.1	32.7	4220
30	61	16	73	Pora Kandulia union	8111	6370	29169	14295	14874	5041	2514	2527	3436	1811	1625	15088	7094	7994	23.5	24.3	22.9	6237
30	61	20		Fulbaria Upazila Total	98523	101189	448467	222901	225566	66217	33870	32347	53419	27785	25634	257506	123364	134142	42.3	43.6	41.1	103806
30	61	20		Fulbaria Upazila Rural		90026	397883	197789	200094	58631	30018	28613	47174	24479	22695	229040	109668	119372	41.4	42.6	40.2	92248
30	61	20		Fulbaria Upazila Urban		6658	31058	15653	15405	4464	2287	2177	3859	2119	1740	17798	8717	9081	54.3	56.3	52.2	7135
30	61	20		Fulbaria Upazila Other Urban		4505	19526	9459	10067	3122	1565	1557	2386	1187	1199	10668	4979	5689	43.4	44.3	42.5	4423
30	61	20		Fulbaria Paurashava		6658	31058	15653	15405	4464	2287	2177	3859	2119	1740	17798	8717	9081	54.3	56.3	52.2	7135
30	61	20	01	Ward No-01 Total		534	2364	1175	1189	368	196	172	314	163	151	1318	647	671	50.0	50.7	49.3	544
30	61	20	02	Ward No-02 Total		753	3430	1692	1738	520	268	252	433	218	215	1915	914	1001	53.0	52.8	53.2	794
30	61	20	03	Ward No-03 Total		900	4277	2236	2041	506	247	259	543	322	221	2553	1301	1252	79.3	83.0	75.3	998
30	61	20	04	Ward No-04 Total		469	2195	1089	1106	346	186	160	243	132	111	1255	600	655	30.7	29.5	31.9	508
30	61	20	05	Ward No-05 Total		654	2915	1425	1490	430	219	211	306	171	135	1657	795	862	47.5	50.1	45.0	675
30	61	20	06	Ward No-06 Total		1111	5525	2762	2763	856	414	442	688	379	309	3094	1512	1582	46.7	48.1	45.3	1223

Table U01: Area, Household, Population by Selected Age Groups, Literacy and Married Women

Division	Zila	Upazila	Union	Administrative Unit Residence Community	Area (in Acres)	Number of Household	Population															Literacy Rate 7 Years +			Married Women Aged 15-49 Years
							All Ages			Aged 5-9 Years			Aged 10-14 Years			Aged 18 Years +			Both Sex	Male	Female				
							Both Sex	Male	Female	Both Sex	Male	Female	Both Sex	Male	Female	Both Sex	Male	Female							
1	2	3	4	5	6	7	8	9	10	11	12	13	14	15	16	17	18	19	20	21	22	23			
30	61	20	07	Ward No-07 Total		672	3213	1638	1575	418	221	197	441	254	187	1830	887	943	61.1	63.2	58.9	749			
30	61	20	08	Ward No-08 Total		836	3868	2021	1847	501	276	225	492	287	205	2325	1173	1152	60.5	64.0	56.8	932			
30	61	20	09	Ward No-09 Total		729	3271	1615	1656	519	260	259	399	193	206	1851	888	963	44.3	45.8	42.8	712			
30	61	20	11	Achim Patuli union	8698	8027	36152	18409	17743	4792	2385	2407	4106	2165	1941	21843	10891	10952	44.5	47.1	41.8	8428			
30	61	20	17	Bakta union	6985	7807	34042	16767	17275	5189	2670	2519	3931	2026	1905	19567	9295	10272	39.9	40.5	39.2	7959			
30	61	20	23	Balian union	6519	7431	37166	18809	18357	5402	2857	2545	4515	2332	2183	20929	10177	10752	49.6	50.7	48.5	7946			
30	61	20	29	Bhabanipur union	7363	5866	26754	13401	13353	3701	1921	1780	3190	1662	1528	15824	7682	8142	38.8	40.1	37.5	6316			
30	61	20	35	Deokhola union	3360	5670	26769	13655	13114	3877	2013	1864	3051	1611	1440	15400	7669	7731	49.9	51.5	48.2	5858			
30	61	20	41	Enayetpur union	9785	7228	28125	14043	14082	3945	2011	1934	3184	1694	1490	16821	8035	8786	40.7	41.8	39.6	6998			
30	61	20	47	Fulbaria union	7156	8612	37148	18217	18931	6030	3039	2991	4538	2319	2219	20277	9580	10697	41.9	43.0	40.8	8332			
30	61	20	53	Kaladaha union	6539	6076	25693	12740	12953	3431	1760	1671	3060	1594	1466	15329	7281	8048	45.0	45.8	44.3	6170			
30	61	20	59	Kushmail union	5949	8546	37075	18019	19056	5799	2914	2885	4393	2205	2188	20763	9727	11036	38.0	39.0	37.2	8483			
30	61	20	77	Naogaon union	7032	5464	25979	12910	13069	3806	1962	1844	2945	1574	1371	15074	7161	7913	37.0	38.4	35.5	6143			
30	61	20	83	Putijana union	7198	8518	37956	18499	19457	6027	3099	2928	4636	2331	2305	21294	9892	11402	32.2	33.1	31.4	8925			
30	61	20	89	Radhakanai union	9387	9672	41970	20704	21266	6667	3415	3252	5339	2759	2580	23093	10901	12192	42.1	42.0	42.1	9539			
30	61	20	94	Rangamatia union	8665	5614	22580	11075	11505	3087	1537	1550	2672	1394	1278	13494	6356	7138	39.8	41.6	38.1	5574			
30	61	22		Gaffargaon Upazila Total	98422	99093	430746	210624	220122	59844	30772	29072	51978	26833	25145	248742	116117	132625	49.3	49.1	49.4	103303			
30	61	22		Gaffargaon Upazila Rural		89685	388105	189382	198723	54328	27986	26342	46626	24000	22626	223849	104197	119652	47.5	47.2	47.7	93103			
30	61	22		Gaffargaon Upazila Urban		6513	29325	14691	14634	3656	1860	1796	3711	1971	1740	17194	8287	8907	67.7	68.6	66.9	7077			
30	61	22		Gaffargaon Upazila Other Urban		2895	13316	6551	6765	1860	926	934	1641	862	779	7699	3633	4066	60.2	60.8	59.6	3123			
30	61	22		Gaffargaon Paurashava		6513	29325	14691	14634	3656	1860	1796	3711	1971	1740	17194	8287	8907	67.7	68.6	66.9	7077			
30	61	22	01	Ward No-01 Total		317	1390	722	668	154	91	63	182	98	84	832	402	430	70.6	72.5	68.6	341			
30	61	22	02	Ward No-02 Total		469	2124	1062	1062	309	160	149	231	121	110	1209	571	638	54.2	55.7	52.8	501			
30	61	22	03	Ward No-03 Total		369	1647	812	835	235	104	131	205	122	83	931	438	493	54.1	55.4	52.7	406			
30	61	22	04	Ward No-04 Total		607	2820	1483	1337	352	180	172	329	163	166	1669	894	775	54.1	52.5	55.9	630			

Table U01: Area, Household, Population by Selected Age Groups, Literacy and Married Women

Division	Zila	Upazila	Union	Administrative Unit Residence Community	Area (in Acres)	Number of Household	Population															Literacy Rate 7 Years +			Married Women Aged 15-49 Years
							All Ages			Aged 5-9 Years			Aged 10-14 Years			Aged 18 Years +			Both Sex	Male	Female				
							Both Sex	Male	Female	Both Sex	Male	Female	Both Sex	Male	Female	Both Sex	Male	Female							
1	2	3	4	5	6	7	8	9	10	11	12	13	14	15	16	17	18	19	20	21	22	23			
30	61	22	05	Ward No-05 Total		1184	5143	2561	2582	538	267	271	593	304	289	3195	1562	1633	75.3	75.5	75.2	1335			
30	61	22	06	Ward No-06 Total		1158	5050	2520	2530	649	326	323	562	307	255	2994	1443	1551	57.4	57.8	57.0	1253			
30	61	22	07	Ward No-07 Total		383	1777	877	900	237	117	120	227	109	118	1045	508	537	60.7	62.3	59.1	396			
30	61	22	08	Ward No-08 Total		1134	5410	2729	2681	684	373	311	825	478	347	3023	1391	1632	83.0	86.0	79.9	1268			
30	61	22	09	Ward No-09 Total		892	3964	1925	2039	498	242	256	557	269	288	2296	1078	1218	73.8	73.9	73.8	947			
30	61	22	11	Barabaria union	3665	4184	18171	8710	9461	2636	1394	1242	2228	1135	1093	10276	4593	5683	46.8	46.3	47.3	4494			
30	61	22	12	Char Algi union	7969	6536	28848	14320	14528	4665	2516	2149	3463	1777	1686	15584	7272	8312	30.8	30.8	30.8	6554			
30	61	22	18	Datter Bazar union	8397	7344	30689	14838	15851	4042	2089	1953	3601	1885	1716	18208	8363	9845	47.9	46.7	49.1	7575			
30	61	22	25	Gaffargaon union	5584	6261	28585	14131	14454	3645	1876	1769	3522	1844	1678	16946	8030	8916	64.0	66.1	62.0	6677			
30	61	22	31	Jessora union	5440	5479	25121	12224	12897	3624	1889	1735	3100	1616	1484	14229	6524	7705	43.6	43.3	43.9	6008			
30	61	22	37	Langair union	6710	5450	23156	11245	11911	3098	1524	1574	2813	1429	1384	13607	6358	7249	46.7	46.4	47.0	5551			
30	61	22	44	Mashakhali union	7718	6993	28618	13881	14737	3761	1960	1801	3271	1695	1576	17116	7944	9172	47.4	48.4	46.4	7129			
30	61	22	50	Nigair union	8789	8368	34844	17154	17690	4523	2350	2173	4149	2137	2012	20637	9826	10811	49.6	48.7	50.6	8562			
30	61	22	56	Paithal union	6471	5720	24320	11815	12505	3167	1601	1566	2942	1465	1477	14476	6777	7699	51.6	51.6	51.5	6070			
30	61	22	63	Panchbhag union	6840	6287	27991	13681	14310	4202	2157	2045	3532	1835	1697	15552	7280	8272	42.3	40.2	44.3	6399			
30	61	22	69	Rasulpur union	4586	5389	23443	11396	12047	3696	1888	1808	2913	1528	1385	12952	5953	6999	38.9	38.5	39.3	5382			
30	61	22	75	Raona union	7032	5895	26054	12913	13141	3774	1944	1830	2906	1525	1381	14922	7080	7842	47.0	47.2	46.8	6227			
30	61	22	82	Saltia union	4630	6522	29380	14558	14822	4085	2078	2007	3570	1893	1677	16977	8037	8940	58.3	58.9	57.8	6928			
30	61	22	88	Tengaba union	8397	6912	29365	14007	15358	4189	2125	2064	3610	1751	1859	16716	7555	9161	49.6	48.0	51.1	7158			
30	61	22	94	Usthi union	4862	5240	22836	11060	11776	3081	1521	1560	2647	1347	1300	13350	6238	7112	49.8	49.6	49.9	5512			
30	61	23		Gauripur Upazila Total	68386	72047	323057	159722	163335	48251	24928	23323	39514	20495	19019	182513	86927	95586	43.6	45.5	41.8	71484			
30	61	23		Gauripur Upazila Rural		66464	297487	146940	150547	45172	23320	21852	36389	18851	17538	167043	79427	87616	41.7	43.5	40.1	65549			
30	61	23		Gauripur Upazila Urban		5583	25570	12782	12788	3079	1608	1471	3125	1644	1481	15470	7500	7970	64.7	67.6	61.8	5935			
30	61	23		Gauripur Paurashava		5583	25570	12782	12788	3079	1608	1471	3125	1644	1481	15470	7500	7970	64.7	67.6	61.8	5935			
30	61	23	01	Ward No-01 Total		533	2466	1241	1225	301	142	159	278	156	122	1529	764	765	57.4	60.6	54.1	573			

Table U01: Area, Household, Population by Selected Age Groups, Literacy and Married Women

Division	Zila	Upazila	Union	Administrative Unit Residence Community	Area (in Acres)	Number of Household	Population															Literacy Rate 7 Years +			Married Women Aged 15-49 Years
							All Ages			Aged 5-9 Years			Aged 10-14 Years			Aged 18 Years +			Both Sex	Male	Female				
							Both Sex	Male	Female	Both Sex	Male	Female	Both Sex	Male	Female	Both Sex	Male	Female							
							8	9	10	11	12	13	14	15	16	17	18	19	20	21	22				
30	61	23	02	Ward No-02 Total		557	2664	1312	1352	363	183	180	345	198	147	1533	717	816	49.9	51.9	47.9	601			
30	61	23	03	Ward No-03 Total		345	1639	837	802	152	75	77	232	144	88	1050	508	542	87.1	90.6	83.5	391			
30	61	23	04	Ward No-04 Total		664	3035	1560	1475	378	194	184	405	241	164	1796	881	915	54.7	58.3	50.8	675			
30	61	23	05	Ward No-05 Total		899	3949	1929	2020	468	230	238	490	228	262	2365	1127	1238	71.6	75.1	68.3	925			
30	61	23	06	Ward No-06 Total		639	2765	1332	1433	298	148	150	297	155	142	1764	841	923	63.1	64.8	61.5	657			
30	61	23	07	Ward No-07 Total		608	2796	1349	1447	333	165	168	329	157	172	1678	805	873	58.3	61.7	55.0	666			
30	61	23	08	Ward No-08 Total		613	2713	1336	1377	279	150	129	300	134	166	1745	856	889	80.9	85.1	76.9	684			
30	61	23	09	Ward No-09 Total		725	3543	1886	1657	507	321	186	449	231	218	2010	1001	1009	64.4	65.8	62.7	763			
30	61	23	15	Achintapur union	7125	6470	28602	13962	14640	4444	2315	2129	3593	1770	1823	15884	7474	8410	43.8	45.4	42.3	6167			
30	61	23	18	Bhangnamari union	6823	5546	25465	12563	12902	4229	2188	2041	3093	1636	1457	13702	6448	7254	43.6	45.9	41.3	5509			
30	61	23	22	Bokainagar union	6854	7272	32384	16156	16228	4896	2579	2317	4114	2140	1974	18013	8583	9430	38.1	38.8	37.5	7102			
30	61	23	27	Dowhakhala union	5796	7759	33806	16591	17215	4585	2397	2188	3872	2000	1872	20042	9547	10495	46.1	48.6	43.8	7741			
30	61	23	31	Gauripur union	5743	6035	26872	13030	13842	3974	1984	1990	3285	1677	1608	15159	7085	8074	37.2	38.9	35.7	6071			
30	61	23	49	Mailakanda union	6048	6373	28484	14058	14426	4047	2104	1943	3417	1784	1633	16380	7759	8621	44.6	46.6	42.6	6453			
30	61	23	58	Maoha union	6693	5878	26502	13305	13197	4199	2193	2006	3298	1673	1625	14962	7249	7713	36.1	38.0	34.2	5877			
30	61	23	72	Ramgopalpur union	7455	8449	37195	18449	18746	5649	2892	2757	4477	2322	2155	20976	10052	10924	49.8	51.4	48.3	8228			
30	61	23	81	Sahanati union	6725	6702	31340	15607	15733	4988	2536	2452	3826	2039	1787	17278	8309	8969	33.7	36.2	31.2	6585			
30	61	23	85	Sidhla union	6957	5980	26837	13219	13618	4161	2132	2029	3414	1810	1604	14647	6921	7726	41.9	43.1	40.8	5816			
30	61	24		Haluaghat Upazila Total	88369	69725	290043	142632	147411	42973	21914	21059	34523	17800	16723	166506	79210	87296	38.9	40.2	37.6	66463			
30	61	24		Haluaghat Upazila Rural		67070	278333	136837	141496	41707	21252	20455	33067	17086	15981	159299	75661	83638	37.4	38.7	36.2	63765			
30	61	24		Haluaghat Upazila Other Urban		2655	11710	5795	5915	1266	662	604	1456	714	742	7207	3549	3658	71.8	73.9	69.8	2698			
30	61	24	17	Amtail union	5544	5150	20738	10075	10663	3049	1544	1505	2421	1172	1249	12009	5720	6289	39.0	41.0	37.2	4877			
30	61	24	20	Bhubankura union	7898	4928	20580	9960	10620	3046	1521	1525	2586	1324	1262	11834	5550	6284	41.9	43.7	40.1	4668			
30	61	24	21	Bildora union	7002	5116	21167	10457	10710	3322	1670	1652	2463	1323	1140	11967	5691	6276	32.0	33.5	30.6	4809			
30	61	24	33	Dhara union	6450	6779	28572	14269	14303	4065	2094	1971	3179	1629	1550	16747	8203	8544	38.9	39.5	38.2	6530			

Table U01: Area, Household, Population by Selected Age Groups, Literacy and Married Women

Division	Zila	Upazila	Union	Administrative Unit Residence Community	Area (in Acres)	Number of Household	Population															Literacy Rate 7 Years +			Married Women Aged 15-49 Years
							All Ages			Aged 5-9 Years			Aged 10-14 Years			Aged 18 Years +			Both Sex	Male	Female				
							Both Sex	Male	Female	Both Sex	Male	Female	Both Sex	Male	Female	Both Sex	Male	Female				Both Sex	Male	Female	
1	2	3	4	5	6	7	8	9	10	11	12	13	14	15	16	17	18	19	20	21	22	23			
30	61	24	40	Dhurail union	6915	6057	25019	12315	12704	3869	2014	1855	2891	1519	1372	13979	6525	7454	32.8	33.2	32.4	5863			
30	61	24	47	Gazir Bhita union	7868	4964	20562	10042	10520	3199	1627	1572	2664	1416	1248	11512	5345	6167	37.1	38.4	35.8	4543			
30	61	24	61	Haluaghat union	10650	11319	48286	23926	24360	6396	3307	3089	6108	3123	2985	28295	13690	14605	49.0	50.4	47.7	10955			
30	61	24	67	Jugli union	8363	5918	23523	11463	12060	3608	1860	1748	2747	1454	1293	13662	6311	7351	37.2	39.1	35.4	5458			
30	61	24	74	Kaichapur union	6560	4686	18852	9213	9639	2880	1428	1452	2161	1096	1065	10833	5164	5669	36.7	37.4	35.9	4440			
30	61	24	81	Narail union	9100	5203	22091	11031	11060	3356	1713	1643	2566	1356	1210	12398	5989	6409	31.3	31.5	31.1	4992			
30	61	24	84	Sakuai union	5169	4431	18732	9186	9546	2876	1445	1431	2142	1093	1049	10694	5071	5623	41.0	43.1	39.0	4310			
30	61	24	94	Swadeshi union	6850	5174	21921	10695	11226	3307	1691	1616	2595	1295	1300	12576	5951	6625	37.5	39.7	35.5	5018			
30	61	31		Ishwarganj Upazila Total	69296	81070	376348	187217	189131	59957	30784	29173	46652	24580	22072	205004	98148	106856	41.0	42.5	39.5	81477			
30	61	31		Ishwarganj Upazila Rural		74002	342117	169826	172291	55213	28317	26896	41972	21905	20067	185855	88809	97046	39.5	40.9	38.1	74018			
30	61	31		Ishwarganj Upazila Urban		5917	28631	14593	14038	3921	2051	1870	4022	2324	1698	16048	7837	8211	58.0	60.3	55.5	6216			
30	61	31		Ishwarganj Upazila Other Urban		1151	5600	2798	2802	823	416	407	658	351	307	3101	1502	1599	44.0	44.0	44.1	1243			
30	61	31		Ishwarganj Paurashava		5917	28631	14593	14038	3921	2051	1870	4022	2324	1698	16048	7837	8211	58.0	60.3	55.5	6216			
30	61	31	01	Ward No-01 Total		848	4024	2049	1975	530	296	234	563	326	237	2313	1118	1195	70.0	71.0	69.0	901			
30	61	31	02	Ward No-02 Total		1290	6672	3612	3060	838	443	395	1273	871	402	3561	1762	1799	76.3	80.7	70.9	1380			
30	61	31	03	Ward No-03 Total		492	2432	1202	1230	375	190	185	317	153	164	1297	637	660	57.9	58.0	57.8	479			
30	61	31	04	Ward No-04 Total		651	3108	1548	1560	413	216	197	368	194	174	1815	878	937	49.2	48.4	50.0	709			
30	61	31	05	Ward No-05 Total		276	1397	721	676	164	87	77	142	71	71	875	457	418	75.9	77.1	74.6	312			
30	61	31	06	Ward No-06 Total		626	3069	1511	1558	500	247	253	343	170	173	1708	826	882	35.6	36.0	35.2	690			
30	61	31	07	Ward No-07 Total		597	2832	1443	1389	403	228	175	335	190	145	1615	779	836	45.2	45.5	45.0	642			
30	61	31	08	Ward No-08 Total		424	1976	982	994	285	149	136	263	132	131	1103	538	565	39.4	41.3	37.4	417			
30	61	31	09	Ward No-09 Total		713	3121	1525	1596	413	195	218	418	217	201	1761	842	919	45.8	48.8	42.9	686			
30	61	31	11	Atharabari union	5377	7619	36739	18231	18508	5889	2988	2901	4661	2464	2197	20007	9568	10439	48.3	49.1	47.5	7876			
30	61	31	13	Barahit union	5867	6539	29350	14509	14841	4572	2383	2189	3652	1902	1750	15917	7552	8365	33.6	35.0	32.3	6288			
30	61	31	40	Ishwarganj union	3662	4398	21223	10729	10494	3231	1697	1534	2581	1389	1192	11699	5675	6024	42.8	43.5	42.0	4646			

Table U01: Area, Household, Population by Selected Age Groups, Literacy and Married Women

Division	Zila	Upazila	Union	Administrative Unit Residence Community	Area (in Acres)	Number of Household	Population															Literacy Rate 7 Years +			Married Women Aged 15-49 Years
							All Ages			Aged 5-9 Years			Aged 10-14 Years			Aged 18 Years +			Both Sex	Male	Female				
							Both Sex	Male	Female	Both Sex	Male	Female	Both Sex	Male	Female	Both Sex	Male	Female							
1	2	3	4	5	6	7	8	9	10	11	12	13	14	15	16	17	18	19	20	21	22	23			
30	61	31	45	Jatia union	5847	6618	31515	15589	15926	5073	2576	2497	3836	1922	1914	17058	8194	8864	37.1	38.7	35.5	6800			
30	61	31	54	Majjibagh union	7340	8576	38925	19218	19707	6315	3205	3110	4652	2485	2167	21368	10179	11189	38.2	39.3	37.2	8581			
30	61	31	63	Mogtola union	5975	7741	35729	18129	17600	5606	2837	2769	4333	2297	2036	19763	9813	9950	39.9	42.1	37.6	7669			
30	61	31	67	Rajjibpur union	8227	8090	36758	18333	18425	6520	3426	3094	4373	2310	2063	19380	9171	10209	37.4	39.6	35.2	7810			
30	61	31	76	Sarisha union	5320	6034	28305	13807	14498	4808	2434	2374	3428	1768	1660	15134	7050	8084	37.5	38.5	36.5	6135			
30	61	31	85	Sohagi union	5390	6131	27853	13737	14116	4378	2220	2158	3522	1781	1741	15137	7198	7939	37.1	38.0	36.2	6046			
30	61	31	90	Tarundia union	6577	6831	30610	15103	15507	4658	2389	2269	3755	1921	1834	16964	8073	8891	41.1	42.4	39.8	6783			
30	61	31	94	Uchakhila union	6658	6576	30710	15239	15471	4986	2578	2408	3837	2017	1820	16529	7838	8691	41.3	42.7	40.0	6627			
30	61	52		Mymensingh Sadar Upazila Total	94080	167472	775733	391187	384546	103176	53165	50011	90619	46823	43796	457336	225785	231551	51.7	53.9	49.6	173862			
30	61	52		Mymensingh Sadar Upazila Rural		84785	385815	191134	194681	60729	31057	29672	46071	23938	22133	211745	101000	110745	35.7	36.7	34.7	86326			
30	61	52		Mymensingh Sadar Upazila Urban		54869	258040	132123	125917	24303	12556	11747	28641	14494	14147	168415	85783	82632	73.9	76.7	71.0	57916			
30	61	52		Mymensingh Sadar Upazila Other		27818	131878	67930	63948	18144	9552	8592	15907	8391	7516	77176	39002	38174	51.1	53.1	49.0	29620			
30	61	52		Mymensingh Paurashava		54869	258040	132123	125917	24303	12556	11747	28641	14494	14147	168415	85783	82632	73.9	76.7	71.0	57916			
30	61	52	01	Ward No-01 Total		3430	15360	7748	7612	1865	987	878	1919	999	920	9179	4486	4693	56.9	59.7	54.0	3587			
30	61	52	02	Ward No-02 Total		3520	18300	9861	8439	1706	820	886	2017	908	1109	12060	6859	5201	71.4	70.4	72.4	3804			
30	61	52	03	Ward No-03 Total		2587	11983	5396	6587	836	419	417	1104	524	580	8535	3743	4792	82.3	83.8	81.1	2316			
30	61	52	04	Ward No-04 Total		2550	11005	5539	5466	1188	620	568	1288	657	631	6907	3430	3477	70.8	73.1	68.4	2635			
30	61	52	05	Ward No-05 Total		2894	13595	6998	6597	1057	524	533	1332	673	659	9149	4694	4455	77.3	80.8	73.5	2749			
30	61	52	06	Ward No-06 Total		3816	17254	9080	8174	1631	833	798	1887	937	950	11156	5834	5322	79.2	83.2	74.8	3788			
30	61	52	07	Ward No-07 Total		1720	8361	4256	4105	694	346	348	943	437	506	5653	2895	2758	89.7	92.8	86.4	1859			
30	61	52	08	Ward No-08 Total		1871	9955	5244	4711	787	405	382	997	575	422	7007	3687	3320	80.3	84.6	75.5	2198			
30	61	52	09	Ward No-09 Total		2534	12176	6477	5699	1113	570	543	1695	1043	652	7667	3968	3699	77.2	80.6	73.2	2697			
30	61	52	10	Ward No-10 Total		2454	11194	5645	5549	950	491	459	1404	650	754	7365	3761	3604	84.1	87.9	80.3	2558			
30	61	52	11	Ward No-11 Total		1662	7432	3817	3615	638	330	308	843	392	451	4945	2538	2407	84.2	87.1	81.1	1745			
30	61	52	12	Ward No-12 Total		2505	11099	5459	5640	1132	555	577	1275	609	666	7116	3501	3615	73.9	76.7	71.2	2595			

Table U01: Area, Household, Population by Selected Age Groups, Literacy and Married Women

Division	Zila	Upazila	Union	Administrative Unit Residence Community	Area (in Acres)	Number of Household	Population															Literacy Rate 7 Years +			Married Women Aged 15-49 Years
							All Ages			Aged 5-9 Years			Aged 10-14 Years			Aged 18 Years +			Both Sex	Male	Female				
							Both Sex	Male	Female	Both Sex	Male	Female	Both Sex	Male	Female	Both Sex	Male	Female							
1	2	3	4	5	6	7	8	9	10	11	12	13	14	15	16	17	18	19	20	21	22	23			
30	61	52	13	Ward No-13 Total		1852	8722	4167	4555	792	419	373	1006	452	554	5595	2688	2907	68.7	70.3	67.2	2045			
30	61	52	14	Ward No-14 Total		2194	12142	5714	6428	1046	529	517	1154	544	610	8070	3674	4396	75.1	76.0	74.3	2864			
30	61	52	15	Ward No-15 Total		2103	10223	5813	4410	1076	608	468	1236	682	554	6091	3339	2752	71.1	75.4	65.4	2082			
30	61	52	16	Ward No-16 Total		2133	9929	4987	4942	866	432	434	1037	516	521	6683	3336	3347	80.8	83.4	78.3	2417			
30	61	52	17	Ward No-17 Total		3188	13957	7286	6671	1323	717	606	1539	852	687	9323	4844	4479	78.1	82.0	73.9	3273			
30	61	52	18	Ward No-18 Total		3889	16052	7981	8071	1836	968	868	1719	884	835	10089	4930	5159	57.5	59.2	55.8	3921			
30	61	52	19	Ward No-19 Total		4174	18262	9160	9102	1883	967	916	2156	1068	1088	11596	5781	5815	63.9	66.0	61.9	4560			
30	61	52	20	Ward No-20 Total		2630	12310	6386	5924	1313	694	619	1438	775	663	7534	3732	3802	67.1	71.1	62.7	2913			
30	61	52	21	Ward No-21 Total		1163	8729	5109	3620	571	322	249	652	317	335	6695	4063	2632	85.3	89.5	79.3	1310			
30	61	52	23	Akua union	3543	10738	51686	27229	24457	6835	3665	3170	6017	3181	2836	31098	16224	14874	60.5	62.0	58.9	11486			
30	61	52	25	Ashtadhar union	6380	5784	25908	12680	13228	4211	2110	2101	2852	1495	1357	14327	6731	7596	36.2	38.1	34.3	5981			
30	61	52	27	Baira (Kewatkhal) union	3155	5469	25851	13015	12836	3515	1782	1733	3225	1709	1516	15030	7369	7661	52.3	54.8	49.8	5904			
30	61	52	29	Bhabkhali union	7771	10748	48937	24559	24378	7519	3928	3591	5692	2972	2720	27792	13474	14318	40.3	42.4	38.2	10901			
30	61	52	31	Borar Char union	8168	6263	29663	14665	14998	5290	2650	2640	3484	1818	1666	14853	7107	7746	29.2	28.4	29.9	6296			
30	61	52	33	Char Ishwardia union	7358	10676	50044	25280	24764	7319	3761	3558	6407	3356	3051	27924	13708	14216	39.9	41.7	38.1	11186			
30	61	52	40	Char Nilakshmia union	7710	9140	41956	21046	20910	6312	3258	3054	4894	2579	2315	23916	11658	12258	28.4	29.9	26.9	9450			
30	61	52	47	Dapunia union	7268	10073	45559	22414	23145	6564	3429	3135	5510	2785	2725	26051	12308	13743	45.2	46.5	43.9	10539			
30	61	52	54	Ghagra union	8243	11462	50890	25147	25743	7856	4048	3808	6044	3077	2967	28255	13503	14752	35.5	36.0	35.1	11442			
30	61	52	67	Khagdahar union	8481	9790	44593	22348	22245	6550	3403	3147	5495	2899	2596	25285	12229	13056	39.9	41.1	38.8	10097			
30	61	52	74	Kushlia union	6022	6245	28336	13840	14496	4492	2242	2250	3309	1691	1618	15540	7275	8265	36.2	36.6	35.9	6448			
30	61	52	88	Paranganj union	7254	8261	37308	18486	18822	6385	3259	3126	4581	2423	2158	18969	8945	10024	27.3	28.2	26.4	8171			
30	61	52	94	Sirta union	7357	7954	36962	18355	18607	6025	3074	2951	4468	2344	2124	19881	9471	10410	36.2	37.3	35.2	8045			
30	61	65		Muktagachha Upazila Total	77764	96657	415473	206647	208826	57218	29310	27908	47228	24696	22532	244365	117203	127162	43.5	45.0	42.0	98745			
30	61	65		Muktagachha Upazila Rural		85468	365558	181520	184038	51325	26236	25089	41488	21574	19914	214088	102451	111637	41.2	42.6	39.7	86635			
30	61	65		Muktagachha Upazila Urban		11189	49915	25127	24788	5893	3074	2819	5740	3122	2618	30277	14752	15525	60.2	61.8	58.5	12110			

Table U01: Area, Household, Population by Selected Age Groups, Literacy and Married Women

Division	Zila	Upazila	Union	Administrative Unit Residence Community	Area (in Acres)	Number of Household	Population															Literacy Rate 7 Years +			Married Women Aged 15-49 Years
							All Ages			Aged 5-9 Years			Aged 10-14 Years			Aged 18 Years +			Both Sex	Male	Female				
							Both Sex	Male	Female	Both Sex	Male	Female	Both Sex	Male	Female	Both Sex	Male	Female							
1	2	3	4	5	6	7	8	9	10	11	12	13	14	15	16	17	18	19	20	21	22	23			
30	61	65		Muktagachha Paurashava		11189	49915	25127	24788	5893	3074	2819	5740	3122	2618	30277	14752	15525	60.2	61.8	58.5	12110			
30	61	65	01	Ward No-01 Total		1913	8140	4083	4057	980	520	460	877	497	380	4960	2363	2597	64.6	66.6	62.5	2081			
30	61	65	02	Ward No-02 Total		1434	6444	3220	3224	721	370	351	693	370	323	4001	1952	2049	58.3	61.1	55.5	1634			
30	61	65	03	Ward No-03 Total		688	3136	1580	1556	260	134	126	302	156	146	2181	1088	1093	84.8	86.6	82.9	766			
30	61	65	04	Ward No-04 Total		959	4319	2175	2144	505	252	253	523	262	261	2614	1310	1304	65.6	67.0	64.1	1001			
30	61	65	05	Ward No-05 Total		1422	6203	3111	3092	799	415	384	720	388	332	3638	1750	1888	47.7	48.1	47.4	1483			
30	61	65	06	Ward No-06 Total		1537	6902	3526	3376	879	477	402	862	487	375	4052	1998	2054	64.8	65.9	63.6	1610			
30	61	65	07	Ward No-07 Total		1180	5249	2622	2627	672	355	317	613	334	279	3063	1468	1595	40.5	40.3	40.7	1241			
30	61	65	08	Ward No-08 Total		1207	5590	2915	2675	552	311	241	724	420	304	3461	1727	1734	73.9	76.9	70.8	1328			
30	61	65	09	Ward No-09 Total		849	3932	1895	2037	525	240	285	426	208	218	2307	1096	1211	43.8	44.6	43.0	966			
30	61	65	16	Baragram union	7290	8017	34001	16989	17012	4246	2155	2091	3633	1857	1776	20831	10145	10686	44.4	47.2	41.6	8214			
30	61	65	17	Basati union	6620	8965	38098	18929	19169	5253	2697	2556	4385	2338	2047	22447	10688	11759	47.5	48.7	46.5	8948			
30	61	65	25	Daogaon union	7579	9232	38830	19032	19798	6075	3067	3008	4344	2253	2091	22028	10265	11763	30.7	32.8	28.6	9233			
30	61	65	34	Dulla union	10328	8810	36054	17847	18207	5194	2622	2572	3978	2202	1776	21179	9986	11193	39.2	40.6	37.9	8832			
30	61	65	43	Ghoga union	7003	6815	28120	13969	14151	3909	2013	1896	3265	1709	1556	16645	7955	8690	36.9	37.8	36.1	6721			
30	61	65	51	Kashimpur union	7413	8641	38350	19267	19083	5405	2853	2552	4356	2195	2161	22448	10890	11558	41.6	42.5	40.7	8892			
30	61	65	60	Kheruajani union	7103	8657	36377	17479	18898	5349	2722	2627	4332	2140	2192	20684	9529	11155	37.2	37.4	36.9	8525			
30	61	65	69	Kumarghata union	5947	7741	34903	17489	17414	4908	2541	2367	4163	2196	1967	20000	9644	10356	46.7	47.3	46.1	8084			
30	61	65	77	Mankon union	7460	9272	39311	19439	19872	5360	2652	2708	4140	2102	2038	23604	11352	12252	42.5	44.0	41.1	9750			
30	61	65	94	Tarati union	7860	9318	41514	21080	20434	5626	2914	2712	4892	2582	2310	24222	11997	12225	43.8	46.2	41.2	9436			
30	61	72		Nandail Upazila Total	80650	87523	402727	198201	204526	65594	33731	31863	48261	25114	23147	220588	103957	116631	40.4	40.6	40.1	87877			
30	61	72		Nandail Upazila Rural		77972	359314	176880	182434	59135	30329	28806	42869	22289	20580	196183	92519	103664	39.0	39.2	38.8	78082			
30	61	72		Nandail Upazila Urban		7329	33308	16506	16802	4826	2588	2238	4141	2184	1957	18825	8920	9905	53.3	53.7	52.8	7530			
30	61	72		Nandail Upazila Other Urban		2222	10105	4815	5290	1633	814	819	1251	641	610	5580	2518	3062	46.3	45.9	46.7	2265			
30	61	72		Nandail Paurashava		7329	33308	16506	16802	4826	2588	2238	4141	2184	1957	18825	8920	9905	53.3	53.7	52.8	7530			

Table U01: Area, Household, Population by Selected Age Groups, Literacy and Married Women

Division	Zila	Upazila	Union	Administrative Unit Residence Community	Area (in Acres)	Number of Household	Population															Literacy Rate 7 Years +			Married Women Aged 15-49 Years
							All Ages			Aged 5-9 Years			Aged 10-14 Years			Aged 18 Years +			Both Sex	Male	Female				
							Both Sex	Male	Female	Both Sex	Male	Female	Both Sex	Male	Female	Both Sex	Male	Female							
1	2	3	4	5	6	7	8	9	10	11	12	13	14	15	16	17	18	19	20	21	22	23			
30	61	72	01	Ward No-01 Total		657	3109	1566	1543	447	261	186	417	221	196	1714	804	910	47.1	48.0	46.1	679			
30	61	72	02	Ward No-02 Total		936	4198	2032	2166	620	331	289	516	257	259	2348	1080	1268	59.0	59.0	59.0	992			
30	61	72	03	Ward No-03 Total		448	1980	989	991	283	149	134	244	134	110	1129	547	582	40.5	40.5	40.4	435			
30	61	72	04	Ward No-04 Total		526	2338	1134	1204	312	153	159	264	128	136	1336	631	705	45.6	44.4	46.8	534			
30	61	72	05	Ward No-05 Total		1129	5104	2660	2444	728	450	278	640	370	270	2954	1444	1510	71.3	73.2	69.2	1147			
30	61	72	06	Ward No-06 Total		546	2672	1293	1379	432	223	209	329	183	146	1462	666	796	42.5	41.6	43.4	588			
30	61	72	07	Ward No-07 Total		1121	4943	2397	2546	712	339	373	660	334	326	2789	1342	1447	44.6	43.7	45.5	1104			
30	61	72	08	Ward No-08 Total		1128	5180	2579	2601	746	383	363	600	316	284	2931	1406	1525	48.8	50.6	47.0	1177			
30	61	72	09	Ward No-09 Total		838	3784	1856	1928	546	299	247	471	241	230	2162	1000	1162	63.2	62.7	63.7	874			
30	61	72	13	Achargaon union	5249	5840	27131	13257	13874	4746	2417	2329	3229	1680	1549	14734	6832	7902	43.2	42.6	43.8	5973			
30	61	72	15	Betagair union	8830	9057	41748	20721	21027	6882	3476	3406	5017	2588	2429	22736	10935	11801	35.3	35.5	35.1	9063			
30	61	72	23	Chandipasha union	6150	7667	35903	17632	18271	5804	3005	2799	4399	2297	2102	19568	9165	10403	39.4	39.6	39.3	7806			
30	61	72	31	Gangail union	6262	6725	31917	15693	16224	5438	2880	2558	3914	1994	1920	17081	8016	9065	39.0	38.5	39.5	6716			
30	61	72	39	Jahangirpur union	6671	7693	35897	17625	18272	6085	3068	3017	4221	2149	2072	19316	9173	10143	36.7	36.3	37.1	7854			
30	61	72	47	Kharua union	5861	6309	28694	14321	14373	4458	2285	2173	3443	1851	1592	15882	7596	8286	37.9	39.6	36.1	6393			
30	61	72	55	Moazzempur union	6297	7303	33206	16517	16689	5193	2696	2497	3858	2044	1814	18523	8806	9717	43.2	45.0	41.5	7271			
30	61	72	63	Musuli union	6706	6375	30052	14395	15657	4829	2411	2418	3695	1883	1812	16465	7543	8922	40.3	39.6	41.0	6533			
30	61	72	71	Nandail union	4821	5513	24412	12088	12324	3930	1995	1935	2799	1495	1304	13535	6431	7104	38.6	40.0	37.3	5403			
30	61	72	79	Rajgati union	6195	5630	26081	12763	13318	4173	2184	1989	3094	1596	1498	14441	6712	7729	33.1	33.0	33.1	5576			
30	61	72	87	Sherpur union	5994	6016	27448	13637	13811	4635	2375	2260	3198	1687	1511	14825	7102	7723	41.2	41.5	40.8	5884			
30	61	72	94	Singrail union	5915	6066	26930	13046	13884	4595	2351	2244	3253	1666	1587	14657	6726	7931	44.0	43.4	44.4	5875			
30	61	81		Phulpur Upazila Total	154739	135832	601766	297749	304017	94473	48469	46004	71586	36743	34843	332319	158993	173326	37.7	38.4	36.9	133501			
30	61	81		Phulpur Upazila Rural		130058	576138	284841	291297	90903	46655	44248	68580	35160	33420	317354	151598	165756	36.9	37.7	36.2	127668			
30	61	81		Phulpur Upazila Urban		5774	25628	12908	12720	3570	1814	1756	3006	1583	1423	14965	7395	7570	53.9	55.3	52.5	5833			
30	61	81		Phulpur Paurashava		5774	25628	12908	12720	3570	1814	1756	3006	1583	1423	14965	7395	7570	53.9	55.3	52.5	5833			

Table U01: Area, Household, Population by Selected Age Groups, Literacy and Married Women

Division	Zila	Upazila	Union	Administrative Unit Residence Community	Area (in Acres)	Number of Household	Population											Literacy Rate 7 Years +			Married Women Aged 15-49 Years	
							All Ages			Aged 5-9 Years			Aged 10-14 Years			Aged 18 Years +			Both Sex	Male		Female
							Both Sex	Male	Female	Both Sex	Male	Female	Both Sex	Male	Female	Both Sex	Male	Female				
1	2	3	4	5	6	7	8	9	10	11	12	13	14	15	16	17	18	19	20	21	22	23
30	61	81	01	Ward No-01 Total		683	3136	1556	1580	488	252	236	372	192	180	1740	843	897	45.0	45.4	44.6	689
30	61	81	02	Ward No-02 Total		366	1649	833	816	242	136	106	177	88	89	946	457	489	42.0	42.2	41.8	365
30	61	81	03	Ward No-03 Total		314	1266	634	632	177	89	88	163	90	73	717	342	375	47.3	51.5	43.2	287
30	61	81	04	Ward No-04 Total		699	3136	1620	1516	442	234	208	356	189	167	1853	944	909	60.6	62.4	58.7	721
30	61	81	05	Ward No-05 Total		692	2953	1415	1538	389	192	197	353	166	187	1748	856	892	73.0	75.2	71.0	714
30	61	81	06	Ward No-06 Total		484	1992	1016	976	278	140	138	190	99	91	1227	601	626	44.4	46.1	42.6	481
30	61	81	07	Ward No-07 Total		865	3774	1919	1855	512	261	251	437	232	205	2282	1157	1125	59.9	61.8	57.9	842
30	61	81	08	Ward No-08 Total		902	4258	2132	2126	581	290	291	541	296	245	2414	1154	1260	42.0	41.2	42.8	962
30	61	81	09	Ward No-09 Total		769	3464	1783	1681	461	220	241	417	231	186	2038	1041	997	60.0	62.5	57.4	772
30	61	81	11	Balia union	6319	5389	24612	12002	12610	3846	1947	1899	2980	1498	1482	13581	6455	7126	43.7	44.8	42.7	5419
30	61	81	12	Balikhana union	7548	6582	30320	14923	15397	5158	2639	2519	3568	1808	1760	16033	7625	8408	33.6	33.5	33.6	6511
30	61	81	13	Banihala union	7203	5688	26159	13092	13067	4113	2125	1988	3150	1608	1542	14402	7034	7368	36.8	37.8	35.8	5621
30	61	81	18	Bhaitkandi union	6659	6528	27696	13714	13982	4122	2152	1970	3318	1778	1540	15550	7376	8174	37.5	38.8	36.1	6377
30	61	81	22	Bishka union	9541	8045	35986	17743	18243	5484	2841	2643	4237	2186	2051	20117	9539	10578	38.1	39.4	36.8	7908
30	61	81	27	Baola union	7388	5886	26699	13258	13441	4251	2197	2054	3226	1665	1561	14484	6952	7532	36.8	36.9	36.6	5754
30	61	81	31	Dhakua union	7861	5519	26460	13201	13259	4345	2186	2159	3058	1584	1474	14644	7125	7519	39.5	41.1	38.0	5823
30	61	81	36	Galagaon union	8587	7096	32043	15728	16315	5160	2626	2534	3813	1925	1888	17392	8305	9087	34.9	35.3	34.4	6983
30	61	81	40	Kakni union	6653	6196	28138	14096	14042	4347	2262	2085	3304	1711	1593	15600	7539	8061	35.6	36.9	34.3	6207
30	61	81	45	Kamargaon union	7435	5681	24551	12050	12501	4227	2192	2035	3016	1521	1495	12970	6098	6872	31.1	32.4	30.0	5221
30	61	81	49	Kamaria union	8169	7017	31460	15605	15855	4860	2502	2358	3837	2023	1814	17248	8183	9065	40.3	40.8	39.8	6996
30	61	81	54	Payari union	6445	5853	25878	12857	13021	3877	1937	1940	2876	1437	1439	14707	7157	7550	36.4	36.5	36.3	5817
30	61	81	58	Phulpur union	7137	5468	23919	11912	12007	3717	1899	1818	2812	1428	1384	13398	6513	6885	29.7	29.6	29.8	5326
30	61	81	63	Rahimganj union	7529	7181	31743	15662	16081	5173	2644	2529	3905	2006	1899	16950	8053	8897	27.9	27.7	28.1	6878
30	61	81	67	Rambhadrapur union	8100	7304	29441	14493	14948	4643	2411	2232	3444	1777	1667	16347	7676	8671	37.5	37.7	37.3	6777
30	61	81	72	Rampur union	7137	5929	26655	13256	13399	4323	2210	2113	3193	1700	1493	14511	6946	7565	40.5	42.1	38.9	5852

Table U01: Area, Household, Population by Selected Age Groups, Literacy and Married Women

Division	Zila	Upazila	Union	Administrative Unit Residence Community	Area (in Acres)	Number of Household	Population															Literacy Rate 7 Years +			Married Women Aged 15-49 Years
							All Ages			Aged 5-9 Years			Aged 10-14 Years			Aged 18 Years +			Both Sex	Male	Female				
							Both Sex	Male	Female	Both Sex	Male	Female	Both Sex	Male	Female	Both Sex	Male	Female							
1	2	3	4	5	6	7	8	9	10	11	12	13	14	15	16	17	18	19	20	21	22	23			
30	61	81	76	Rupasi union	8050	7033	30835	15257	15578	4861	2506	2355	3591	1824	1767	17062	8159	8903	39.9	40.0	39.7	6948			
30	61	81	81	Sandhara union	6693	6138	24971	12180	12791	3745	1944	1801	3103	1584	1519	14216	6621	7595	40.3	41.3	39.4	5890			
30	61	81	90	Singheshwar union	10252	7440	32124	15764	16360	5116	2672	2444	3755	1885	1870	17733	8370	9363	36.5	37.8	35.2	7216			
30	61	81	94	Tarakanda union	7377	8085	36448	18048	18400	5535	2763	2772	4394	2212	2182	20409	9872	10537	40.7	41.4	40.0	8144			
30	61	94		Trishal Upazila Total	83635	93886	419308	208662	210646	63628	32978	30650	50975	26577	24398	234973	112488	122485	40.0	40.8	39.3	94827			
30	61	94		Trishal Upazila Rural		82036	363306	180130	183176	55411	28603	26808	44181	22916	21265	203375	96963	106412	37.8	38.4	37.3	82477			
30	61	94		Trishal Upazila Urban		7202	34747	17943	16804	4589	2457	2132	4186	2273	1913	20371	10228	10143	61.0	62.4	59.6	7679			
30	61	94		Trishal Upazila Other Urban		4648	21255	10589	10666	3628	1918	1710	2608	1388	1220	11227	5297	5930	42.1	43.3	41.0	4671			
30	61	94		Trishal Paurashava		7202	34747	17943	16804	4589	2457	2132	4186	2273	1913	20371	10228	10143	61.0	62.4	59.6	7679			
30	61	94	01	Ward No-01 Total		567	3001	1541	1460	319	173	146	307	154	153	1968	1005	963	67.2	69.3	64.9	542			
30	61	94	02	Ward No-02 Total		996	4606	2374	2232	611	327	284	596	342	254	2671	1322	1349	75.7	78.1	73.3	1051			
30	61	94	03	Ward No-03 Total		844	4288	2172	2116	628	330	298	507	254	253	2456	1226	1230	43.0	43.4	42.7	891			
30	61	94	04	Ward No-04 Total		622	3278	1790	1488	365	187	178	421	253	168	1958	1038	920	79.3	82.1	75.9	714			
30	61	94	05	Ward No-05 Total		565	2836	1433	1403	415	216	199	316	160	156	1691	843	848	58.2	58.5	57.9	681			
30	61	94	06	Ward No-06 Total		796	3806	1916	1890	536	277	259	505	260	245	2130	1034	1096	51.9	53.6	50.3	834			
30	61	94	07	Ward No-07 Total		582	2725	1389	1336	338	183	155	316	153	163	1608	802	806	56.6	58.5	54.8	643			
30	61	94	08	Ward No-08 Total		1147	5229	2654	2575	739	408	331	570	297	273	3026	1500	1526	58.9	59.4	58.3	1221			
30	61	94	09	Ward No-09 Total		1083	4978	2674	2304	638	356	282	648	400	248	2863	1458	1405	59.8	59.5	60.1	1102			
30	61	94	13	Amirabari union	5111	4812	21177	10744	10433	2770	1453	1317	2653	1459	1194	12606	6136	6470	45.9	47.7	44.1	4998			
30	61	94	15	Bailar union	6294	8179	36984	18519	18465	5386	2809	2577	4334	2212	2122	20986	10135	10851	41.5	41.0	41.9	8379			
30	61	94	19	Bali Para union	7625	9396	43806	21681	22125	7050	3573	3477	5408	2866	2542	23942	11303	12639	35.4	36.1	34.7	9815			
30	61	94	28	Dhanikhola union	7760	10384	44829	22057	22772	6723	3490	3233	5159	2668	2491	25400	11984	13416	41.1	41.4	40.8	10161			
30	61	94	38	Harirampur union	5880	5706	25569	12700	12869	4125	2145	1980	3238	1721	1517	13928	6633	7295	35.6	35.9	35.2	5752			
30	61	94	47	Kanihari union	8380	8489	37834	18447	19387	6279	3278	3001	4563	2366	2197	20381	9355	11026	32.0	32.6	31.4	8586			
30	61	94	57	Kanthal union	5844	6422	28595	14091	14504	4090	2066	2024	3533	1870	1663	16326	7749	8577	44.0	45.3	42.7	6509			

Table U01: Area, Household, Population by Selected Age Groups, Literacy and Married Women

1	2	3	4	Administrative Unit Residence Community	6	7	Population											Literacy Rate 7 Years +			23	
							All Ages			Aged 5-9 Years			Aged 10-14 Years			Aged 18 Years +			20	21		22
							8	9	10	11	12	13	14	15	16	17	18	19				
30	61	94	61	Mathbari union	9306	6665	28024	13810	14214	4180	2119	2061	3205	1638	1567	16084	7664	8420	35.1	35.9	34.4	6587
30	61	94	63	Mokshapur union	7007	6132	25294	12555	12739	3529	1788	1741	2883	1436	1447	15050	7368	7682	37.4	39.3	35.4	6128
30	61	94	66	Rampur union	4988	7020	31961	16017	15944	5440	2895	2545	3931	2067	1864	16866	8006	8860	42.6	43.4	41.8	6983
30	61	94	76	Sakhua union	4330	5571	24763	12243	12520	4009	2046	1963	3285	1658	1627	13310	6363	6947	26.4	26.2	26.5	5383
30	61	94	85	Trishal union	7284	7908	35725	17855	17870	5458	2859	2599	4597	2343	2254	19723	9564	10159	39.6	39.3	39.8	7867

Table U01: Area, Household, Population by Selected Age Groups, Literacy and Married Women

Division	Zila	Upazila	Union	Administrative Unit Residence Community	Area (in Acres)	Number of Household	Population															Literacy Rate 7 Years +			Married Women Aged 15-49 Years
							All Ages			Aged 5-9 Years			Aged 10-14 Years			Aged 18 Years +			Both Sex	Male	Female				
							Both Sex	Male	Female	Both Sex	Male	Female	Both Sex	Male	Female	Both Sex	Male	Female							
1	2	3	4	5	6	7	8	9	10	11	12	13	14	15	16	17	18	19	20	21	22	23			
30	67			Narayanganj Zila Total	169112	675652	2948217	1521438	1426779	334735	171642	163093	314022	161523	152499	1852275	958616	893659	57.1	59.5	54.6	709797			
30	67			Narayanganj Zila Rural		442903	1959261	1009078	950183	230938	118566	112372	212665	109625	103040	1212916	624765	588151	53.6	55.7	51.3	470341			
30	67			Narayanganj Zila Urban		222450	942354	488283	454071	98345	50315	48030	96160	49177	46983	610444	318923	291521	64.2	67.0	61.1	228301			
30	67			Narayanganj Zila Other Urban		10299	46602	24077	22525	5452	2761	2691	5197	2721	2476	28915	14928	13987	58.9	61.6	56.1	11155			
30	67	02		Araihazar Upazila Total	44744	77462	376550	188324	188226	53879	27805	26074	45360	23568	21792	214728	104415	110313	41.0	42.1	39.8	86784			
30	67	02		Araihazar Upazila Rural		74450	362127	180988	181139	52116	26918	25198	43648	22638	21010	206105	100083	106022	40.3	41.4	39.2	83434			
30	67	02		Araihazar Upazila Other Urban		3012	14423	7336	7087	1763	887	876	1712	930	782	8623	4332	4291	56.6	58.4	54.8	3350			
30	67	02	23	Araihazar union	1967	5777	25593	12898	12695	3209	1641	1568	2900	1430	1470	15393	7754	7639	47.8	49.0	46.5	6011			
30	67	02	26	Bishnandi union	4411	7111	36421	18180	18241	5608	2892	2716	4566	2412	2154	19937	9516	10421	28.8	30.7	27.0	8476			
30	67	02	29	Brahmandi union	4033	10561	48999	24570	24429	6551	3385	3166	5834	2995	2839	28908	14257	14651	52.3	53.1	51.6	11397			
30	67	02	31	Duptara union	4132	7911	37495	19344	18151	4604	2466	2138	4139	2165	1974	22791	11626	11165	51.5	52.6	50.3	8765			
30	67	02	39	Fatehpur union	1752	4354	20834	10556	10278	2971	1542	1429	2725	1420	1305	11789	5836	5953	36.4	35.9	37.0	4596			
30	67	02	47	Haizadi union	4232	5502	25542	12317	13225	3612	1830	1782	3047	1569	1478	14631	6829	7802	38.6	39.2	38.0	6064			
30	67	02	55	Kala Paharia union	8557	5380	27685	13337	14348	5102	2599	2503	3347	1779	1568	14294	6350	7944	23.0	26.3	20.0	6434			
30	67	02	63	Khagakanda union	3176	4949	24800	11826	12974	3866	2010	1856	3225	1610	1615	13595	6068	7527	36.3	37.6	35.1	5889			
30	67	02	71	Mahmudpur union	2389	5495	27501	13766	13735	4294	2192	2102	3417	1810	1607	15045	7284	7761	29.9	29.7	30.1	6056			
30	67	02	79	Sadasardi union	2829	7956	39615	20416	19199	5331	2742	2589	4548	2407	2141	23099	11725	11374	46.3	47.8	44.8	9021			
30	67	02	87	Satgram union	4851	8366	41731	21124	20607	5759	2974	2785	5072	2649	2423	23955	11863	12092	47.2	47.5	46.9	9424			
30	67	02	94	Uchitpur union	2417	4100	20334	9990	10344	2972	1532	1440	2540	1322	1218	11291	5307	5984	33.6	34.1	33.1	4651			
30	67	04		Sonargaon Upazila Total	42422	89565	400358	204438	195920	47566	24337	23229	44502	22993	21509	246331	124905	121426	54.6	56.7	52.5	96479			
30	67	04		Sonargaon Upazila Rural		82276	367562	187626	179936	43765	22363	21402	41011	21173	19838	225660	114375	111285	53.9	56.0	51.8	88568			
30	67	04		Sonargaon Upazila Urban		7289	32796	16812	15984	3801	1974	1827	3491	1820	1671	20671	10530	10141	62.6	64.2	60.9	7911			
30	67	04		Sonargaon Paurashava		7289	32796	16812	15984	3801	1974	1827	3491	1820	1671	20671	10530	10141	62.6	64.2	60.9	7911			
30	67	04	01	Ward No-01 Total		884	3860	1943	1917	433	222	211	412	225	187	2371	1162	1209	58.6	59.5	57.6	937			
30	67	04	02	Ward No-02 Total		750	3605	1924	1681	485	325	160	440	254	186	2205	1106	1099	66.4	65.6	67.4	826			

Table U01: Area, Household, Population by Selected Age Groups, Literacy and Married Women

Division	Zila	Upazila	Union	Administrative Unit Residence Community	Area (in Acres)	Number of Household	Population											Literacy Rate 7 Years +			Married Women Aged 15-49 Years	
							All Ages			Aged 5-9 Years			Aged 10-14 Years			Aged 18 Years +			Both Sex	Male		Female
							Both Sex	Male	Female	Both Sex	Male	Female	Both Sex	Male	Female	Both Sex	Male	Female				
1	2	3	4	5	6	7	8	9	10	11	12	13	14	15	16	17	18	19	20	21	22	23
30	67	04	03	Ward No-03 Total		910	3899	2136	1763	376	176	200	310	152	158	2693	1549	1144	67.6	71.1	63.1	925
30	67	04	04	Ward No-04 Total		471	2139	1066	1073	284	133	151	249	130	119	1296	626	670	69.9	71.7	68.1	521
30	67	04	05	Ward No-05 Total		733	3289	1653	1636	387	184	203	371	211	160	2057	1010	1047	56.5	58.5	54.5	805
30	67	04	06	Ward No-06 Total		511	2319	1181	1138	240	129	111	240	121	119	1498	753	745	69.3	71.4	67.2	552
30	67	04	07	Ward No-07 Total		1067	4847	2439	2408	549	238	311	548	241	307	3056	1623	1433	53.1	54.1	52.1	1142
30	67	04	08	Ward No-08 Total		944	4293	2155	2138	508	285	223	441	234	207	2638	1277	1361	67.3	68.3	66.2	1094
30	67	04	09	Ward No-09 Total		1019	4545	2315	2230	539	282	257	480	252	228	2857	1424	1433	61.8	64.3	59.3	1109
30	67	04	24	Baidyer Bazar union	2251	4802	23035	11658	11377	2822	1449	1373	2806	1500	1306	13701	6795	6906	42.1	42.4	41.8	5474
30	67	04	27	Baradi union	3465	5315	25763	12478	13285	3493	1766	1727	3274	1620	1654	14703	6861	7842	41.9	42.6	41.2	6057
30	67	04	34	Jampur union	5218	9975	44831	22824	22007	5525	2851	2674	5267	2773	2494	27033	13569	13464	52.5	54.0	50.9	10407
30	67	04	43	Kachpur union	3102	15331	60734	31228	29506	6233	3102	3131	5614	2792	2822	40063	20787	19276	62.9	65.8	59.9	15564
30	67	04	51	Mugra Para union	2089	7736	33506	17299	16207	3710	1910	1800	3606	1844	1762	21129	10937	10192	62.7	64.7	60.5	8336
30	67	04	60	Noagaon union	3150	4643	22576	10974	11602	3075	1587	1488	2809	1423	1386	12783	5978	6805	44.8	45.4	44.3	5187
30	67	04	69	Pirijpur union	4239	9917	45440	24707	20733	5134	2573	2561	4319	2268	2051	29326	16366	12960	59.8	63.8	55.0	10690
30	67	04	77	Sadipur union	4588	10187	47002	24523	22479	5753	2967	2786	5953	3173	2780	27679	14294	13385	49.0	50.0	47.9	10881
30	67	04	86	Shambhupura union	3859	5967	26646	13017	13629	3300	1695	1605	2894	1483	1411	16300	7696	8604	55.3	57.3	53.5	6704
30	67	04	94	Sanmandi union	5054	8403	38029	18918	19111	4720	2463	2257	4469	2297	2172	22943	11092	11851	51.8	53.2	50.4	9268
30	67	06		Bandar Upazila Total	13441	73173	312841	158491	154350	34206	17549	16657	33258	17003	16255	197524	99152	98372	58.9	61.1	56.6	77213
30	67	06		Bandar Upazila Rural		33871	146550	74229	72321	16439	8454	7985	15819	8155	7664	91804	45807	45997	55.5	56.9	54.0	36562
30	67	06		Bandar Upazila Urban		39302	166291	84262	82029	17767	9095	8672	17439	8848	8591	105720	53345	52375	61.8	64.7	58.8	40651
30	67	06		Kadamrasul Paurasha		39302	166291	84262	82029	17767	9095	8672	17439	8848	8591	105720	53345	52375	61.8	64.7	58.8	40651
30	67	06	01	Ward No-01 Total		2723	11822	5977	5845	1296	677	619	1232	617	615	7529	3782	3747	56.1	58.8	53.4	2881
30	67	06	02	Ward No-02 Total		4109	17694	8777	8917	1941	985	956	1871	929	942	11181	5524	5657	58.0	60.2	55.8	4327
30	67	06	03	Ward No-03 Total		5039	22176	11380	10796	2314	1215	1099	2451	1245	1206	13922	7052	6870	63.6	67.0	59.9	5226
30	67	06	04	Ward No-04 Total		7289	30728	15633	15095	3294	1631	1663	3091	1600	1491	19623	9951	9672	68.2	70.7	65.6	7740

Table U01: Area, Household, Population by Selected Age Groups, Literacy and Married Women

Division	Zila	Upazila	Union	Administrative Unit Residence Community	Area (in Acres)	Number of Household	Population															Literacy Rate 7 Years +			Married Women Aged 15-49 Years
							All Ages			Aged 5-9 Years			Aged 10-14 Years			Aged 18 Years +			Both Sex	Male	Female				
							Both Sex	Male	Female	Both Sex	Male	Female	Both Sex	Male	Female	Both Sex	Male	Female							
							8	9	10	11	12	13	14	15	16	17	18	19	20	21	22				
30	67	06	05	Ward No-05 Total		7114	30572	15553	15019	3279	1675	1604	3306	1668	1638	19147	9728	9419	54.8	57.5	51.9	7326			
30	67	06	06	Ward No-06 Total		5028	20308	10029	10279	2146	1095	1051	2146	1072	1074	13004	6352	6652	62.9	65.1	60.7	5040			
30	67	06	07	Ward No-07 Total		2954	12636	6431	6205	1355	694	661	1300	688	612	8083	4081	4002	61.9	64.6	59.2	3104			
30	67	06	08	Ward No-08 Total		1655	6812	3462	3350	730	387	343	656	330	326	4468	2268	2200	66.5	71.6	61.3	1666			
30	67	06	09	Ward No-09 Total		3391	13543	7020	6523	1412	736	676	1386	699	687	8763	4607	4156	66.3	70.3	62.0	3341			
30	67	06	15	Bandar union	1876	7326	29578	14962	14616	3238	1673	1565	3156	1582	1574	18655	9241	9414	55.4	55.9	54.9	7461			
30	67	06	31	Dhamgar union	2349	5908	26210	13362	12848	3074	1607	1467	2748	1426	1322	16402	8213	8189	54.3	56.6	51.9	6478			
30	67	06	47	Kalagachhia Union union	2368	9877	43556	21580	21976	4780	2424	2356	4796	2496	2300	27142	13170	13972	60.5	62.3	58.7	10933			
30	67	06	63	Madanpur union	1538	4842	21273	11154	10119	2412	1248	1164	2172	1106	1066	13455	7128	6327	56.5	58.0	54.8	5217			
30	67	06	79	Musapur union	2508	5918	25933	13171	12762	2935	1502	1433	2947	1545	1402	16150	8055	8095	47.6	48.9	46.4	6473			
30	67	58		Narayanganj Sadar Upazila Total	24894	313312	1323600	690641	632959	138850	71183	67667	135676	69539	66137	853671	450928	402743	62.7	65.3	60.0	320870			
30	67	58		Narayanganj Sadar Upazila Rural		186977	780510	409729	370781	83674	42862	40812	80312	41360	38952	498905	265916	232989	59.2	61.6	56.6	189427			
30	67	58		Narayanganj Sadar Upazila Urban		126335	543090	280912	262178	55176	28321	26855	55364	28179	27185	354766	185012	169754	67.7	70.6	64.7	131443			
30	67	58		Narayanganj Paurashava		66045	286330	148214	138116	27319	14024	13295	28691	14521	14170	190892	99794	91098	67.4	70.1	63.7	68431			
30	67	58	01	Ward No-01 Total		5094	20489	10685	9804	1844	909	935	1846	909	937	14080	7514	6566	69.6	74.8	63.9	4834			
30	67	58	02	Ward No-02 Total		5843	24550	12782	11768	2297	1157	1140	2246	1152	1094	16797	8873	7924	66.9	70.6	62.9	6054			
30	67	58	03	Ward No-03 Total		9565	40187	20871	19316	3824	2018	1806	4075	2117	1958	26741	13938	12803	70.4	74.1	66.4	9684			
30	67	58	04	Ward No-04 Total		10004	47079	24400	22679	4334	2262	2072	4879	2443	2436	31401	16435	14966	73.2	76.4	69.7	10875			
30	67	58	05	Ward No-05 Total		6552	29431	15372	14059	2705	1385	1320	2848	1449	1399	19909	10502	9407	75.1	77.7	72.3	7153			
30	67	58	06	Ward No-06 Total		5453	24096	12707	11389	2187	1095	1092	2200	1088	1112	16564	8948	7616	69.3	72.3	65.9	5620			
30	67	58	07	Ward No-07 Total		7920	34496	17659	16837	3308	1766	1542	3603	1802	1801	22608	11575	11033	66.1	68.2	63.9	8172			
30	67	58	08	Ward No-08 Total		8198	35518	18126	17392	3578	1786	1792	3602	1818	1784	23303	11963	11340	67.8	70.3	65.3	8700			
30	67	58	09	Ward No-09 Total		7416	30484	15612	14872	3242	1646	1596	3392	1743	1649	19489	10046	9443	58.9	60.2	57.6	7339			
30	67	58		Siddirganj Paurashava		60290	256760	132698	124062	27857	14297	13560	26673	13658	13015	163874	85218	78656	71.5	73.7	69.1	63012			
30	67	58	11	Ward No-01 (Siddirganj) Total		8623	36592	18961	17631	4033	2094	1939	3728	1965	1763	23300	12101	11199	71.5	73.7	69.1	9120			

Table U01: Area, Household, Population by Selected Age Groups, Literacy and Married Women

Division	Zila	Upazila	Union	Administrative Unit Residence Community	Area (in Acres)	Number of Household	Population															Literacy Rate 7 Years +			Married Women Aged 15-49 Years
							All Ages			Aged 5-9 Years			Aged 10-14 Years			Aged 18 Years +			Both Sex	Male	Female				
							Both Sex	Male	Female	Both Sex	Male	Female	Both Sex	Male	Female	Both Sex	Male	Female							
1	2	3	4	5	6	7	8	9	10	11	12	13	14	15	16	17	18	19	20	21	22	23			
30	67	58	12	Ward No-02 Total		5739	25585	13180	12405	2867	1525	1342	2784	1391	1393	15965	8229	7736	67.8	69.9	65.6	6352			
30	67	58	13	Ward No-03 Total		8044	35947	18931	17016	4054	2102	1952	3749	1923	1826	22463	11999	10464	76.4	78.6	74.0	8765			
30	67	58	14	Ward No-04 Total		5655	23385	12240	11145	2661	1348	1313	2604	1269	1335	14663	7871	6792	62.8	64.3	61.0	5662			
30	67	58	15	Ward No-05 Total		4278	18421	9334	9087	1841	972	869	2114	1094	1020	11712	5875	5837	63.8	66.2	61.3	4387			
30	67	58	16	Ward No-06 Total		5845	25100	12878	12222	2737	1374	1363	2641	1380	1261	16112	8301	7811	52.9	55.7	49.9	5856			
30	67	58	17	Ward No-07 Total		5196	21888	11165	10723	2213	1118	1095	2154	1110	1044	14435	7373	7062	67.9	69.7	66.0	5579			
30	67	58	18	Ward No-08 Total		10568	42704	22169	20535	4397	2240	2157	3973	2023	1950	28201	14809	13392	64.7	68.6	60.4	10545			
30	67	58	19	Ward No-09 Total		6342	27138	13840	13298	3054	1524	1530	2926	1503	1423	17023	8660	8363	64.8	68.0	61.6	6746			
30	67	58	20	Alir Tek union	2083	3834	18676	10060	8616	2442	1303	1139	2223	1236	987	11093	5960	5133	47.6	47.2	48.1	4147			
30	67	58	25	Baktaballi union	5391	11121	54237	28830	25407	6926	3602	3324	6081	3130	2951	32246	17393	14853	39.9	38.5	41.5	12102			
30	67	58	31	Enayetnagar union	1369	23218	97049	50741	46308	9935	5096	4839	9617	4899	4718	63517	33748	29769	62.8	65.8	59.6	24085			
30	67	58	37	Fatullah union	1791	50533	206426	108669	97757	20402	10430	9972	20137	10227	9910	136095	73266	62829	60.5	63.8	56.8	50655			
30	67	58	47	Gognagar union	462	6226	27534	14077	13457	3262	1666	1596	3100	1602	1498	16823	8576	8247	62.2	63.0	61.3	6706			
30	67	58	63	Kashipur union	1403	28335	117326	61010	56316	12453	6337	6116	12307	6362	5945	74859	39353	35506	57.0	59.3	54.6	28796			
30	67	58	79	Kutubpur union	3647	63710	259262	136342	122920	28254	14428	13826	26847	13904	12943	164272	87620	76652	62.4	65.0	59.4	62936			
30	67	68		Rupganj Upazila Total	43611	122140	534868	279544	255324	60234	30768	29466	55226	28420	26806	340021	179216	160805	54.8	57.5	51.9	128451			
30	67	68		Rupganj Upazila Rural		65329	302512	156506	146006	34944	17969	16975	31875	16299	15576	190442	98584	91858	53.1	55.4	50.7	72350			
30	67	68		Rupganj Upazila Urban		49524	200177	106297	93880	21601	10925	10676	19866	10330	9536	129287	70036	59251	56.6	59.8	53.0	48296			
30	67	68		Rupganj Upazila Other Urban		7287	32179	16741	15438	3689	1874	1815	3485	1791	1694	20292	10596	9696	59.9	63.0	56.6	7805			
30	67	68		Kanchan Paurashava		10912	49468	25209	24259	5751	2898	2853	5255	2743	2512	30769	15562	15207	56.6	59.8	53.0	11998			
30	67	68	01	Ward No-01 (Kanchan) Total		1012	4604	2350	2254	546	266	280	503	263	240	2877	1475	1402	45.3	43.7	46.9	1109			
30	67	68	02	Ward No-02 Total		1367	6113	3217	2896	640	309	331	626	327	299	3945	2097	1848	52.2	52.9	51.3	1470			
30	67	68	03	Ward No-03 Total		796	3415	1705	1710	381	186	195	331	172	159	2143	1075	1068	54.8	57.4	52.2	844			
30	67	68	04	Ward No-04 Total		1441	6797	3400	3397	832	436	396	823	456	367	4027	1919	2108	51.4	51.6	51.1	1626			
30	67	68	05	Ward No-05 Total		1400	6916	3421	3495	879	436	443	771	388	383	4161	2029	2132	57.5	60.9	54.2	1679			

Table U01: Area, Household, Population by Selected Age Groups, Literacy and Married Women

Division	Zila	Upazila	Union	Administrative Unit Residence Community	Area (in Acres)	Number of Household	Population											Literacy Rate 7 Years +			Married Women Aged 15-49 Years	
							All Ages			Aged 5-9 Years			Aged 10-14 Years			Aged 18 Years +			Both Sex	Male		Female
							Both Sex	Male	Female	Both Sex	Male	Female	Both Sex	Male	Female	Both Sex	Male	Female				
1	2	3	4	5	6	7	8	9	10	11	12	13	14	15	16	17	18	19	20	21	22	23
30	67	68	06	Ward No-06 Total		1795	7636	4052	3584	782	410	372	747	402	345	4959	2617	2342	59.9	60.8	58.8	1832
30	67	68	07	Ward No-07 Total		1231	5816	2958	2858	661	331	330	595	295	300	3672	1874	1798	55.9	59.1	52.5	1425
30	67	68	08	Ward No-08 Total		832	4249	2140	2109	544	276	268	500	251	249	2472	1222	1250	42.2	40.8	43.6	1003
30	67	68	09	Ward No-09 Total		1038	3922	1966	1956	486	248	238	359	189	170	2513	1254	1259	55.5	59.3	51.6	1010
30	67	68		Tarabo Paurashava		38612	150709	81088	69621	15850	8027	7823	14611	7587	7024	98518	54474	44044	54.5	59.2	51.0	36298
30	67	68	11	Ward No-01 (Tarabo) Total		1820	8168	4225	3943	941	506	435	867	469	398	5043	2558	2485	56.6	57.7	55.5	1974
30	67	68	12	Ward No-02 Total		828	3532	1826	1706	380	187	193	402	201	201	2188	1154	1034	50.0	52.3	47.4	834
30	67	68	13	Ward No-03 Total		2938	12398	6548	5850	1430	727	703	1278	673	605	7772	4192	3580	50.6	53.3	47.5	3013
30	67	68	14	Ward No-04 Total		3868	15264	8403	6861	1545	780	765	1246	624	622	10248	5852	4396	60.4	64.1	55.7	3709
30	67	68	15	Ward No-05 Total		4544	17070	9213	7857	1757	876	881	1684	894	790	11210	6197	5013	58.3	62.1	53.8	4059
30	67	68	16	Ward No-06 Total		5413	19989	10815	9174	2089	1017	1072	1720	857	863	13374	7549	5825	58.1	63.1	52.1	4814
30	67	68	17	Ward No-07 Total		3143	12833	7122	5711	1360	713	647	1314	740	574	8340	4711	3629	57.6	60.5	53.9	3013
30	67	68	18	Ward No-08 Total		5081	20065	10854	9211	2127	1044	1083	1901	968	933	13254	7484	5770	54.9	59.5	49.3	4807
30	67	68	19	Ward No-09 Total		10977	41390	22082	19308	4221	2177	2044	4199	2161	2038	27089	14777	12312	60.4	63.7	56.6	10075
30	67	68	22	Bholaba union	4259	7004	34008	16681	17327	4517	2277	2240	3909	1969	1940	20185	9689	10496	49.8	50.9	48.7	8049
30	67	68	25	Bulta union	2381	12089	49976	26596	23380	5550	2928	2622	4907	2503	2404	32288	17384	14904	56.2	59.0	53.1	11853
30	67	68	31	Daudpur union	6912	8602	41921	21901	20020	4926	2528	2398	4647	2356	2291	26300	13687	12613	50.3	49.4	51.3	9799
30	67	68	39	Golakandail union	4587	12744	62747	33470	29277	6816	3517	3299	5895	3057	2838	40596	22072	18524	55.3	58.7	51.2	15256
30	67	68	55	Kayet Para union	6494	14472	66200	33580	32620	7593	3910	3683	7506	3840	3666	41014	20627	20387	53.5	56.4	50.6	15510
30	67	68	63	Mura Para union	2184	7487	32593	16946	15647	3723	1898	1825	3418	1745	1673	20633	10777	9856	59.8	63.1	56.2	7906
30	67	68	79	Rupganj union	7222	10218	47246	24073	23173	5508	2785	2723	5078	2620	2458	29718	14944	14774	51.2	53.5	48.8	11782

Table U01: Area, Household, Population by Selected Age Groups, Literacy and Married Women

Division	Zila	Upazila	Union	Administrative Unit Residence Community	Area (in Acres)	Number of Household	Population															Literacy Rate 7 Years +			Married Women Aged 15-49 Years
							All Ages			Aged 5-9 Years			Aged 10-14 Years			Aged 18 Years +			Both Sex	Male	Female				
							Both Sex	Male	Female	Both Sex	Male	Female	Both Sex	Male	Female	Both Sex	Male	Female							
							8	9	10	11	12	13	14	15	16	17	18	19	20	21	22				
30	68			Narsingdi Zila Total	284207	477976	2224944	1102943	1122001	312700	160906	151794	272360	140930	131430	1273439	609720	663719	49.6	50.6	48.7	514027			
30	68			Narsingdi Zila Rural		379399	1777299	871754	905545	259360	133468	125892	221298	114357	106941	999279	468767	530512	46.3	46.8	45.8	409223			
30	68			Narsingdi Zila Urban		78271	354458	184136	170322	41008	21026	19982	39678	20711	18967	219565	113984	105581	65.1	67.2	62.9	83373			
30	68			Narsingdi Zila Other Urban		20306	93187	47053	46134	12332	6412	5920	11384	5862	5522	54595	26969	27626	51.2	52.1	50.4	21431			
30	68	07		Belabo Upazila Total	29135	42377	190086	92876	97210	28164	14523	13641	23544	12096	11448	108000	50559	57441	48.5	49.5	47.5	44311			
30	68	07		Belabo Upazila Rural		37816	169217	82507	86710	25284	13073	12211	20895	10719	10176	96041	44777	51264	48.5	49.7	47.4	39560			
30	68	07		Belabo Upazila Other Urban		4561	20869	10369	10500	2880	1450	1430	2649	1377	1272	11959	5782	6177	48.4	48.3	48.6	4751			
30	68	07	11	Amlaba union	3769	5044	21790	10641	11149	3174	1631	1543	2551	1298	1253	12728	6029	6699	55.7	58.0	53.5	5269			
30	68	07	13	Bajnaba union	3345	3920	16961	8176	8785	2278	1168	1110	2183	1177	1006	9855	4458	5397	54.5	56.8	52.4	4056			
30	68	07	20	Belabo union	2235	4305	19699	9772	9927	2724	1367	1357	2493	1286	1207	11277	5450	5827	48.3	47.9	48.7	4489			
30	68	07	25	Binyabaid union	4852	6437	28307	13639	14668	4469	2311	2158	3476	1752	1724	15642	7126	8516	43.1	44.4	41.9	6531			
30	68	07	31	Char Ujilaba union	1662	3296	15096	7574	7522	2227	1196	1031	1774	929	845	8896	4286	4610	51.2	53.0	49.4	3543			
30	68	07	59	Narayanpur union	4799	8492	38645	18879	19766	5557	2843	2714	4985	2536	2449	21950	10324	11626	46.5	46.8	46.3	8960			
30	68	07	71	Patuli union	5403	5207	22513	10922	11591	3303	1707	1596	2583	1371	1212	13125	6068	7057	50.6	52.4	49.0	5423			
30	68	07	83	Sallabad union	3070	5676	27075	13273	13802	4432	2300	2132	3499	1747	1752	14527	6818	7709	43.9	43.8	44.0	6040			
30	68	52		Manohardi Upazila Total	47908	63385	275112	131316	143796	36556	18779	17777	33186	17165	16021	162877	73558	89319	49.9	49.7	50.2	66955			
30	68	52		Manohardi Upazila Rural		58339	253690	120934	132756	33983	17452	16531	30602	15812	14790	149684	67390	82294	48.9	48.6	49.3	61661			
30	68	52		Manohardi Upazila Urban		4159	17635	8609	9026	2104	1087	1017	2102	1094	1008	10946	5201	5745	63.9	64.6	63.3	4349			
30	68	52		Manohardi Upazila Other Urban		887	3787	1773	2014	469	240	229	482	259	223	2247	967	1280	50.5	52.4	48.9	945			
30	68	52		Manohardi Paurashava		4159	17635	8609	9026	2104	1087	1017	2102	1094	1008	10946	5201	5745	63.9	64.6	63.3	4349			
30	68	52	01	Ward No-01 Total		262	1156	548	608	123	67	56	134	64	70	724	335	389	57.8	58.3	57.4	291			
30	68	52	02	Ward No-02 Total		423	1830	871	959	220	106	114	247	132	115	1104	503	601	77.3	78.5	76.3	461			
30	68	52	03	Ward No-03 Total		418	1808	876	932	223	114	109	211	111	100	1135	529	606	62.6	64.3	61.1	448			
30	68	52	04	Ward No-04 Total		702	2752	1378	1374	382	209	173	363	205	158	1659	805	854	65.7	65.6	65.7	667			
30	68	52	05	Ward No-05 Total		342	1522	729	793	172	95	77	174	92	82	937	422	515	46.9	44.3	49.2	383			

Table U01: Area, Household, Population by Selected Age Groups, Literacy and Married Women

Division	Zila	Upazila	Union	Administrative Unit Residence Community	Area (in Acres)	Number of Household	Population											Literacy Rate 7 Years +			Married Women Aged 15-49 Years	
							All Ages			Aged 5-9 Years			Aged 10-14 Years			Aged 18 Years +			Both Sex	Male		Female
							Both Sex	Male	Female	Both Sex	Male	Female	Both Sex	Male	Female	Both Sex	Male	Female				
1	2	3	4	5	6	7	8	9	10	11	12	13	14	15	16	17	18	19	20	21	22	23
30	68	52	06	Ward No-06 Total		538	2283	1113	1170	232	127	105	249	134	115	1451	678	773	65.7	66.6	64.9	588
30	68	52	07	Ward No-07 Total		826	3474	1765	1709	421	210	211	375	195	180	2212	1123	1089	66.4	68.0	64.8	830
30	68	52	08	Ward No-08 Total		311	1360	634	726	179	81	98	192	78	114	800	391	409	54.0	52.9	54.9	319
30	68	52	09	Ward No-09 Total		337	1450	695	755	152	78	74	157	83	74	924	415	509	68.8	71.1	66.8	362
30	68	52	21	Bara Chapa union	5425	6426	27532	13327	14205	3703	1896	1807	3130	1608	1522	16577	7683	8894	47.2	46.3	48.1	6501
30	68	52	27	Chalak Char union	2446	4540	19421	9295	10126	2696	1432	1264	2323	1197	1126	11521	5190	6331	48.6	48.6	48.6	4762
30	68	52	33	Chandanbari union	3817	3293	14335	6675	7660	1779	843	936	1790	931	859	8497	3753	4744	58.1	58.1	58.1	3544
30	68	52	40	Char Mandalia union	3731	6230	26244	12696	13548	3778	1928	1850	3160	1635	1525	15099	6912	8187	40.4	40.3	40.6	6101
30	68	52	47	Daulatpur union	3552	4660	20252	9679	10573	2449	1253	1196	2380	1215	1165	12413	5663	6750	53.6	53.2	54.0	5109
30	68	52	54	Ekduaria union	4523	6384	28741	13770	14971	3753	1934	1819	3692	1957	1735	16826	7652	9174	51.8	52.6	51.1	6720
30	68	52	61	Golashia union	5121	5651	25146	11866	13280	3596	1836	1760	2916	1486	1430	14409	6395	8014	47.6	48.6	46.8	6092
30	68	52	67	Kanchikata union	4804	5558	24049	11389	12660	3326	1725	1601	3078	1593	1485	13872	6077	7795	46.9	47.7	46.2	5965
30	68	52	74	Khidirpur union	5078	6806	28638	13640	14998	3713	1882	1831	3315	1675	1640	17318	7836	9482	48.4	47.9	48.8	7078
30	68	52	81	Lebutala union	5132	5410	24142	11395	12747	3216	1707	1509	3017	1591	1426	14076	6116	7960	49.9	46.7	52.6	6032
30	68	52	94	Shukundi union	4279	4268	18977	8975	10002	2443	1256	1187	2283	1183	1100	11323	5080	6243	51.0	50.2	51.7	4702
30	68	60		Narsingdi Sadar Upazila Total	52742	149820	707525	363811	343714	94738	48736	46002	84623	44479	40144	412077	209015	203062	50.9	52.5	49.1	160115
30	68	60		Narsingdi Sadar Upazila Rural		97836	472814	239207	233607	67398	34553	32845	58646	30770	27876	267155	131705	135450	43.8	44.8	42.7	106303
30	68	60		Narsingdi Sadar Upazila Urban		43684	195698	104044	91654	22262	11479	10783	21175	11169	10006	122119	65393	56726	67.3	69.4	65.0	45173
30	68	60		Narsingdi Sadar Upazila Other		8300	39013	20560	18453	5078	2704	2374	4802	2540	2262	22803	11917	10886	51.6	52.7	50.3	8639
30	68	60		Madhabdi Paurashava		11323	49583	28865	20718	5379	2815	2564	5194	2993	2201	31263	18659	12604	66.3	69.7	65.0	10554
30	68	60	01	Ward No-01 (Madhabdi) Total		979	4452	2430	2022	457	234	223	453	222	231	2883	1618	1265	66.5	69.1	63.3	1042
30	68	60	02	Ward No-02 Total		1385	6273	3905	2368	651	345	306	810	572	238	3880	2471	1409	71.3	72.3	69.5	1191
30	68	60	03	Ward No-03 Total		1054	4625	2548	2077	501	245	256	493	247	246	2845	1620	1225	57.6	60.3	54.2	994
30	68	60	04	Ward No-04 Total		1377	5950	3434	2516	653	332	321	581	339	242	3799	2225	1574	73.8	76.0	70.6	1333
30	68	60	05	Ward No-05 Total		1505	6371	3670	2701	731	373	358	639	341	298	4029	2391	1638	69.2	73.4	63.3	1362

Table U01: Area, Household, Population by Selected Age Groups, Literacy and Married Women

Division	Zila	Upazila	Union	Administrative Unit Residence Community	Area (in Acres)	Number of Household	Population															Literacy Rate 7 Years +			Married Women Aged 15-49 Years
							All Ages			Aged 5-9 Years			Aged 10-14 Years			Aged 18 Years +			Both Sex	Male	Female				
							Both Sex	Male	Female	Both Sex	Male	Female	Both Sex	Male	Female	Both Sex	Male	Female							
1	2	3	4	5	6	7	8	9	10	11	12	13	14	15	16	17	18	19	20	21	22	23			
30	68	60	06	Ward No-06 Total		1426	5969	3563	2406	667	375	292	603	342	261	3790	2342	1448	50.8	54.4	45.1	1220			
30	68	60	07	Ward No-07 Total		1218	5723	3617	2106	552	312	240	557	338	219	3654	2362	1292	65.5	67.3	62.3	1117			
30	68	60	08	Ward No-08 Total		730	3375	1824	1551	298	153	145	339	181	158	2270	1246	1024	86.3	88.7	83.5	811			
30	68	60	09	Ward No-09 Total		1649	6845	3874	2971	869	446	423	719	411	308	4113	2384	1729	59.8	61.9	57.1	1484			
30	68	60		Narsingdi Paurashava		32361	146115	75179	70936	16883	8664	8219	15981	8176	7805	90856	46734	44122	66.3	69.7	65.0	34619			
30	68	60	11	Ward No-01 (Narsingdi) Total		6424	28733	14787	13946	3472	1771	1701	3120	1574	1546	17740	9197	8543	67.7	69.4	65.8	6900			
30	68	60	12	Ward No-02 Total		3366	15340	7532	7808	1634	834	800	1647	804	843	9675	4660	5015	81.6	84.3	79.0	3669			
30	68	60	13	Ward No-03 Total		4477	19510	10253	9257	2210	1189	1021	2145	1174	971	12236	6354	5882	66.2	69.0	63.0	4654			
30	68	60	14	Ward No-04 Total		2656	12248	6333	5915	1002	467	535	1063	551	512	8536	4493	4043	83.1	85.8	80.2	2922			
30	68	60	15	Ward No-05 Total		2734	12963	6486	6477	1450	770	680	1437	674	763	8077	4017	4060	60.3	61.9	58.8	3080			
30	68	60	16	Ward No-06 Total		3620	16547	8327	8220	1999	1029	970	1935	972	963	9975	4965	5010	66.2	67.4	65.1	3950			
30	68	60	17	Ward No-07 Total		2614	11191	6100	5091	1233	601	632	1116	614	502	7152	4026	3126	59.1	61.2	56.4	2569			
30	68	60	18	Ward No-08 Total		2744	12165	6424	5741	1445	772	673	1484	756	728	7424	3935	3489	60.1	61.8	58.1	2810			
30	68	60	19	Ward No-09 Total		3726	17418	8937	8481	2438	1231	1207	2034	1057	977	10041	5087	4954	64.3	66.2	62.2	4065			
30	68	60	20	Alokbali union	4923	5023	25357	12514	12843	4468	2388	2080	3141	1678	1463	12875	5822	7053	23.6	24.3	23.0	5675			
30	68	60	21	Amdia union	5008	8637	42118	21255	20863	6098	3136	2962	5160	2671	2489	23867	11827	12040	45.7	47.0	44.3	9549			
30	68	60	23	Char Dighaldi union	4985	3471	18516	9076	9440	3504	1767	1737	2463	1268	1195	9186	4289	4897	29.5	30.1	28.9	3908			
30	68	60	25	Chinishpur union	1085	10161	46859	23725	23134	5821	2964	2857	5546	2887	2659	27833	13753	14080	59.7	61.4	57.9	10889			
30	68	60	29	Hajipur union	1421	6629	29735	14970	14765	3722	1923	1799	3513	1825	1688	17675	8745	8930	54.3	55.1	53.5	6893			
30	68	60	41	Karimpur union	3031	4758	24561	12163	12398	4081	2086	1995	3328	1773	1555	12830	6017	6813	35.4	37.1	33.6	5472			
30	68	60	47	Kanthalia union	2961	7986	38390	19202	19188	5507	2835	2672	4945	2607	2338	21504	10434	11070	36.9	36.0	37.8	8553			
30	68	60	53	Nuralla Pur U/C union	1949	10914	51482	27135	24347	6604	3436	3168	6060	3221	2839	30211	15797	14414	52.6	53.4	51.8	11309			
30	68	60	59	Mahishasura union	3433	8131	40753	20683	20070	5781	2988	2793	5346	2740	2606	22595	11269	11326	34.4	34.1	34.7	8764			
30	68	60	65	Meher Para union	2305	9434	43700	22907	20793	5935	3063	2872	5175	2774	2401	25420	13265	12155	48.4	49.9	46.6	9879			
30	68	60	77	Nazarpur union	6577	6444	32383	15827	16556	5233	2648	2585	4343	2349	1994	17297	7872	9425	35.1	37.7	32.7	7365			

Table U01: Area, Household, Population by Selected Age Groups, Literacy and Married Women

Division	Zila	Upazila	Union	Administrative Unit Residence Community	Area (in Acres)	Number of Household	Population															Literacy Rate 7 Years +			Married Women Aged 15-49 Years
							All Ages			Aged 5-9 Years			Aged 10-14 Years			Aged 18 Years +			Both Sex	Male	Female				
							Both Sex	Male	Female	Both Sex	Male	Female	Both Sex	Male	Female	Both Sex	Male	Female							
1	2	3	4	5	6	7	8	9	10	11	12	13	14	15	16	17	18	19	20	21	22	23			
30	68	60	83	Paikar Char union	3455	7439	38666	19555	19111	5857	2954	2903	4956	2540	2416	21274	10566	10708	34.2	34.9	33.5	8372			
30	68	60	89	Panchdona union	3124	6752	31486	15943	15543	4144	2110	2034	3799	1954	1845	18661	9301	9360	50.5	50.9	50.1	7348			
30	68	60	95	Silmandi union	3580	10357	47821	24812	23009	5721	2959	2762	5673	3023	2650	28730	14665	14065	53.7	54.9	52.4	10966			
30	68	63		Palash Upazila Total	23336	46780	212612	107518	105094	25115	12904	12211	24118	12311	11807	132398	66336	66062	58.6	60.1	57.2	50765			
30	68	63		Palash Upazila Rural		24736	112932	56156	56776	14303	7402	6901	13213	6762	6451	68559	33274	35285	52.8	53.0	52.6	26506			
30	68	63		Palash Upazila Urban		18868	85949	44624	41325	9236	4687	4549	9385	4803	4582	55149	28862	26287	66.6	69.1	63.9	20901			
30	68	63		Palash Upazila Other Urban		3176	13731	6738	6993	1576	815	761	1520	746	774	8690	4200	4490	56.0	57.8	54.2	3358			
30	68	63		Ghorasal Paurashava		18868	85949	44624	41325	9236	4687	4549	9385	4803	4582	55149	28862	26287	66.6	69.1	63.9	20901			
30	68	63	01	Ward No-01 Total		2891	13132	6657	6475	1331	684	647	1631	826	805	8263	4195	4068	82.0	83.6	80.4	3156			
30	68	63	02	Ward No-02 Total		2503	10878	5288	5590	1240	616	624	1204	614	590	6843	3244	3599	58.4	60.7	56.3	2866			
30	68	63	03	Ward No-03 Total		3240	13972	7539	6433	1402	706	696	1489	797	692	9226	5093	4133	76.1	76.9	75.1	3355			
30	68	63	04	Ward No-04 Total		2474	11514	6135	5379	1203	590	613	1000	483	517	7774	4292	3482	62.8	66.5	58.4	2844			
30	68	63	05	Ward No-05 Total		792	4660	2374	2286	462	230	232	459	213	246	3053	1570	1483	57.6	61.7	53.4	1175			
30	68	63	06	Ward No-06 Total		1349	5905	2999	2906	705	366	339	722	378	344	3585	1783	1802	51.9	54.0	49.8	1428			
30	68	63	07	Ward No-07 Total		3111	13583	7054	6529	1553	779	774	1470	759	711	8556	4454	4102	61.1	64.0	57.9	3310			
30	68	63	08	Ward No-08 Total		1162	5942	3377	2565	562	288	274	632	327	305	4008	2376	1632	69.7	72.9	65.4	1265			
30	68	63	09	Ward No-09 Total		1346	6363	3201	3162	778	428	350	778	406	372	3841	1855	1986	62.3	64.0	60.7	1502			
30	68	63	15	Char Sindur union	3400	5959	26171	12817	13354	3126	1587	1539	2979	1487	1492	16064	7654	8410	56.2	56.3	56.0	6201			
30	68	63	31	Danga union	4096	9505	44083	22445	21638	5571	2848	2723	5012	2572	2440	26933	13595	13338	50.8	50.4	51.1	10230			
30	68	63	47	Gazaria union	3284	5693	26159	12829	13330	3593	1891	1702	3255	1678	1577	15249	7200	8049	53.4	53.2	53.5	6002			
30	68	63	79	Jinardi union	6283	6755	30250	14803	15447	3589	1891	1698	3487	1771	1716	19003	9025	9978	53.8	56.1	51.6	7431			
30	68	64		Royapura Upazila Total	77287	110520	535796	258993	276803	87455	45028	42427	68828	35246	33582	281545	127566	153979	40.5	40.9	40.1	119944			
30	68	64		Royapura Upazila Rural		101202	491337	237586	253751	81147	41807	39340	63187	32409	30778	256801	116253	140548	39.6	40.0	39.2	109513			
30	68	64		Royapura Upazila Urban		7282	34904	16779	18125	4792	2437	2355	4462	2244	2218	19570	8945	10625	52.9	53.7	52.3	8174			
30	68	64		Royapura Upazila Other Urban		2036	9555	4628	4927	1516	784	732	1179	593	586	5174	2368	2806	40.2	39.7	40.6	2257			

Table U01: Area, Household, Population by Selected Age Groups, Literacy and Married Women

Division	Zila	Upazila	Union	Administrative Unit Residence Community	Area (in Acres)	Number of Household	Population															Literacy Rate 7 Years +			Married Women Aged 15-49 Years
							All Ages			Aged 5-9 Years			Aged 10-14 Years			Aged 18 Years +			Both Sex	Male	Female				
							Both Sex	Male	Female	Both Sex	Male	Female	Both Sex	Male	Female	Both Sex	Male	Female							
1	2	3	4	5	6	7	8	9	10	11	12	13	14	15	16	17	18	19	20	21	22	23			
30	68	64		Royapura Paurashava		7282	34904	16779	18125	4792	2437	2355	4462	2244	2218	19570	8945	10625	52.9	53.7	52.3	8174			
30	68	64	01	Ward No-01 Total		753	3655	1755	1900	461	249	212	446	221	225	2145	979	1166	57.0	59.1	55.1	891			
30	68	64	02	Ward No-02 Total		844	4120	1997	2123	508	273	235	498	266	232	2418	1101	1317	64.4	64.0	64.8	987			
30	68	64	03	Ward No-03 Total		888	4347	2089	2258	631	313	318	553	281	272	2406	1089	1317	41.3	41.7	40.9	1048			
30	68	64	04	Ward No-04 Total		812	3811	1820	1991	543	277	266	472	231	241	2183	984	1199	47.9	47.3	48.5	910			
30	68	64	05	Ward No-05 Total		566	2764	1306	1458	449	227	222	322	157	165	1493	645	848	44.2	44.7	43.7	684			
30	68	64	06	Ward No-06 Total		646	2945	1399	1546	420	197	223	378	190	188	1613	736	877	41.5	43.4	39.8	670			
30	68	64	07	Ward No-07 Total		995	4698	2257	2441	616	306	310	614	307	307	2650	1227	1423	57.9	58.8	56.9	1077			
30	68	64	08	Ward No-08 Total		914	4489	2157	2332	630	324	306	691	328	363	2363	1114	1249	62.8	62.7	62.8	971			
30	68	64	09	Ward No-09 Total		864	4075	1999	2076	534	271	263	488	263	225	2299	1070	1229	51.9	53.8	50.2	936			
30	68	64	10	Amirganj union	3895	7885	38603	19305	19298	5825	3015	2810	4955	2548	2407	21144	10248	10896	49.9	49.1	50.7	8589			
30	68	64	12	Adiabab union	2743	4407	20359	9692	10667	2917	1464	1453	2685	1359	1326	11292	5128	6164	53.0	53.6	52.5	4654			
30	68	64	14	Alipura union	2316	3624	16734	8055	8679	2619	1335	1284	2341	1165	1176	8938	4076	4862	43.1	43.1	43.1	3765			
30	68	64	16	Banshgari union	3426	3227	17205	8353	8852	3300	1715	1585	2115	1122	993	8217	3569	4648	23.7	27.3	20.5	3648			
30	68	64	23	Chanderkandi union	2121	3156	15556	7424	8132	2471	1257	1214	2017	1002	1015	8255	3732	4523	41.5	42.1	41.1	3509			
30	68	64	27	Chandpur union	4981	4548	24201	11964	12237	4384	2318	2066	3194	1659	1535	11381	5254	6127	25.8	26.2	25.4	4916			
30	68	64	30	Char Aralia union	2237	2839	14045	6874	7171	2371	1165	1206	1792	930	862	7253	3399	3854	27.5	27.4	27.6	2890			
30	68	64	33	Char Madhua union	2119	1920	9909	4585	5324	1817	912	905	1241	616	625	4912	2079	2833	28.8	29.8	27.9	2193			
30	68	64	37	Char Subuddi union	1896	4413	21438	10283	11155	3757	1926	1831	2872	1486	1386	10897	4870	6027	36.4	35.3	37.3	4652			
30	68	64	40	Daukar Char union	1512	2323	10555	5085	5470	1472	758	714	1343	665	678	5950	2709	3241	56.2	55.6	56.7	2390			
30	68	64	44	Hairmara union	1601	3287	15805	7668	8137	2464	1278	1186	2170	1110	1060	8345	3817	4528	42.8	41.5	43.9	3456			
30	68	64	47	Maheshpur union	2592	5391	26217	12419	13798	4322	2282	2040	3403	1729	1674	13632	5870	7762	39.4	38.1	40.5	6146			
30	68	64	50	Marjal union	3168	5257	23905	11728	12177	3242	1706	1536	2912	1466	1446	13857	6528	7329	48.3	48.4	48.3	5798			
30	68	64	54	Mirzanagar union	2382	4529	21658	10368	11290	3387	1733	1654	3045	1552	1493	11471	5201	6270	45.7	45.3	46.0	4778			
30	68	64	57	Mirzapur union	3196	5304	24306	12077	12229	3586	1818	1768	3137	1550	1587	13512	6525	6987	47.7	49.0	46.4	5333			

Table U01: Area, Household, Population by Selected Age Groups, Literacy and Married Women

Division	Zila	Upazila	Union	Administrative Unit Residence Community	Area (in Acres)	Number of Household	Population															Literacy Rate 7 Years +			Married Women Aged 15-49 Years
							All Ages			Aged 5-9 Years			Aged 10-14 Years			Aged 18 Years +			Both Sex	Male	Female				
							Both Sex	Male	Female	Both Sex	Male	Female	Both Sex	Male	Female	Both Sex	Male	Female							
1	2	3	4	5	6	7	8	9	10	11	12	13	14	15	16	17	18	19	20	21	22	23			
30	68	64	61	Mirzar Char union	1939	1710	8840	4208	4632	1598	833	765	1149	616	533	4396	1868	2528	23.5	23.6	23.5	1943			
30	68	64	64	Musapur union	2727	5807	29121	14197	14924	4560	2413	2147	3732	1909	1823	15602	7195	8407	47.9	48.9	46.9	6561			
30	68	64	71	Nilakhya union	4339	4854	23976	11458	12518	4615	2417	2198	3106	1622	1484	11343	4765	6578	26.6	28.0	25.4	5370			
30	68	64	74	Palashtali union	3967	7099	32315	15317	16998	5183	2618	2565	4137	2098	2039	17365	7672	9693	47.2	47.9	46.6	7488			
30	68	64	78	Paratali union	5674	5506	27704	13275	14429	5309	2627	2682	3170	1748	1422	13404	5846	7558	26.5	28.2	24.9	6008			
30	68	64	81	Radhanagar union	2404	3658	17230	8329	8901	2813	1455	1358	2053	1017	1036	9319	4287	5032	37.8	37.6	38.1	3896			
30	68	64	84	Roypura union	1594	2373	11424	5398	6026	1728	892	836	1396	692	704	6301	2777	3524	43.9	42.7	44.9	2717			
30	68	64	91	Sreenagar union	5846	5354	27503	13292	14211	5374	2802	2572	3354	1842	1512	13176	5614	7562	28.3	30.5	26.3	6011			
30	68	64	94	Uttar Bakharnagar union	2416	4767	22283	10860	11423	3549	1852	1697	3047	1499	1548	12013	5592	6421	35.1	34.4	35.8	5059			
30	68	76		Shibpur Upazila Total	53799	65094	303813	148429	155384	40672	20936	19736	38061	19633	18428	176542	82686	93856	55.7	55.9	55.5	71937			
30	68	76		Shibpur Upazila Rural		59470	277309	135364	141945	37245	19181	18064	34755	17885	16870	161039	75368	85671	55.3	55.4	55.2	65680			
30	68	76		Shibpur Upazila Urban		4278	20272	10080	10192	2614	1336	1278	2554	1401	1153	11781	5583	6198	58.8	60.2	57.4	4776			
30	68	76		Shibpur Upazila Other Urban		1346	6232	2985	3247	813	419	394	752	347	405	3722	1735	1987	64.2	65.8	62.7	1481			
30	68	76		Shibpur Paurashava		4278	20272	10080	10192	2614	1336	1278	2554	1401	1153	11781	5583	6198	58.8	60.2	57.4	4776			
30	68	76	01	Ward No-01 Total		540	2422	1182	1240	275	134	141	268	136	132	1496	715	781	70.7	73.0	68.6	594			
30	68	76	02	Ward No-02 Total		547	2555	1267	1288	346	171	175	351	190	161	1469	700	769	44.1	44.9	43.3	583			
30	68	76	03	Ward No-03 Total		338	1958	996	962	255	132	123	257	149	108	1105	550	555	44.5	44.3	44.6	422			
30	68	76	04	Ward No-04 Total		829	3766	1886	1880	483	234	249	427	227	200	2251	1079	1172	66.1	66.7	65.4	909			
30	68	76	05	Ward No-05 Total		512	2501	1311	1190	338	200	138	385	249	136	1368	661	707	64.7	67.2	61.8	546			
30	68	76	06	Ward No-06 Total		454	2099	1000	1099	275	139	136	225	120	105	1210	516	694	56.5	58.1	55.2	559			
30	68	76	07	Ward No-07 Total		298	1441	688	753	184	88	96	185	81	104	831	389	442	51.1	52.3	50.2	335			
30	68	76	08	Ward No-08 Total		376	1726	854	872	213	110	103	226	129	97	1012	479	533	58.5	60.4	56.6	397			
30	68	76	09	Ward No-09 Total		384	1804	896	908	245	128	117	230	120	110	1039	494	545	64.9	66.8	62.9	431			
30	68	76	10	Ayubpur union	7422	6353	30243	14726	15517	4456	2334	2122	4026	2017	2009	16791	7819	8972	49.5	48.5	50.5	7033			
30	68	76	21	Baghaba union	5621	6054	29023	14157	14866	4076	2110	1966	3677	1903	1774	16535	7664	8871	56.1	55.0	57.1	6834			

Table U01: Area, Household, Population by Selected Age Groups, Literacy and Married Women

Division	Zila	Upazila	Union	Administrative Unit Residence Community	Area (in Acres)	Number of Household	Population											Literacy Rate 7 Years +			Married Women Aged 15-49 Years	
							All Ages			Aged 5-9 Years			Aged 10-14 Years			Aged 18 Years +			Both Sex	Male		Female
							Both Sex	Male	Female	Both Sex	Male	Female	Both Sex	Male	Female	Both Sex	Male	Female				
1	2	3	4	5	6	7	8	9	10	11	12	13	14	15	16	17	18	19	20	21	22	23
30	68	76	31	Chak Radha union	4308	5281	24663	11825	12838	3410	1740	1670	3101	1619	1482	14187	6435	7752	55.3	55.0	55.7	5846
30	68	76	42	Dulalpur union	6320	7278	33220	15950	17270	4015	2092	1923	4110	2180	1930	20107	9150	10957	56.2	55.2	57.1	8244
30	68	76	52	Josar union	4594	6494	30427	15038	15389	4100	2091	2009	3678	1876	1802	17671	8462	9209	58.0	59.2	56.9	7289
30	68	76	63	Joy nagar union	9178	6890	30540	14983	15557	3988	2027	1961	3564	1850	1714	18185	8524	9661	55.7	57.0	54.5	7524
30	68	76	73	Masimpur union	4383	5993	28143	13517	14626	3674	1868	1806	3628	1791	1837	16260	7497	8763	57.8	58.0	57.5	6526
30	68	76	84	Putia union	5480	12024	54503	27007	27496	7273	3785	3488	6956	3593	3363	31576	15177	16399	56.3	57.2	55.4	12542
30	68	76	94	Sadhar Char union	4323	4449	22779	11146	11633	3066	1553	1513	2767	1403	1364	13449	6375	7074	53.6	53.9	53.3	5323

Table U01: Area, Household, Population by Selected Age Groups, Literacy and Married Women

Division	Zila	Upazila	Union	Administrative Unit Residence Community	Area (in Acres)	Number of Household	Population															Literacy Rate 7 Years +			Married Women Aged 15-49 Years
							All Ages			Aged 5-9 Years			Aged 10-14 Years			Aged 18 Years +			Both Sex	Male	Female				
							Both Sex	Male	Female	Both Sex	Male	Female	Both Sex	Male	Female	Both Sex	Male	Female							
1	2	3	4	5	6	7	8	9	10	11	12	13	14	15	16	17	18	19	20	21	22	23			
30	72			Netrokona Zila Total	690483	479146	2229642	1111306	1118336	343652	176539	167113	269751	141465	128286	1235198	594533	640665	39.4	40.9	38.0	477097			
30	72			Netrokona Zila Rural		425626	1982459	985802	996657	312220	160069	152151	239589	125655	113934	1088667	521561	567106	36.8	38.1	35.6	422524			
30	72			Netrokona Zila Urban		39627	183186	92872	90314	22928	12056	10872	22384	11708	10676	109095	54166	54929	62.0	64.6	59.4	40604			
30	72			Netrokona Zila Other Urban		13893	63997	32632	31365	8504	4414	4090	7778	4102	3676	37436	18806	18630	51.2	53.0	49.2	13969			
30	72	04		Atpara Upazila Total	47570	31437	144624	72117	72507	22178	11377	10801	17636	9331	8305	81118	38931	42187	38.7	40.3	37.1	30909			
30	72	04		Atpara Upazila Rural		29333	134937	67250	67687	20669	10598	10071	16445	8717	7728	75663	36249	39414	38.1	39.6	36.5	28835			
30	72	04		Atpara Upazila Other Urban		2104	9687	4867	4820	1509	779	730	1191	614	577	5455	2682	2773	47.6	49.5	45.6	2074			
30	72	04	11	Baniajan union	6050	4736	21444	10657	10787	3323	1731	1592	2629	1359	1270	12058	5810	6248	42.1	43.9	40.3	4593			
30	72	04	23	Duaz union	6286	3571	16534	8202	8332	2384	1242	1142	1936	1035	901	9562	4556	5006	38.8	40.5	37.1	3590			
30	72	04	35	Loneshwar union	8512	4337	20289	10004	10285	3148	1592	1556	2489	1311	1178	11201	5317	5884	38.8	39.5	38.0	4296			
30	72	04	47	Sarmaisa union	7094	5114	23281	11660	11621	3529	1796	1733	2862	1536	1326	13064	6256	6808	39.9	42.1	37.7	5018			
30	72	04	59	Sukhari union	7271	4179	20713	10483	10230	3249	1657	1592	2528	1334	1194	11456	5621	5835	35.0	36.2	33.8	4233			
30	72	04	71	Sonai union	5938	4001	18568	9292	9276	2839	1474	1365	2387	1293	1094	10200	4868	5332	38.6	39.2	38.1	3902			
30	72	04	83	Teligati union	6359	5499	23795	11819	11976	3706	1885	1821	2805	1463	1342	13577	6503	7074	37.6	40.2	35.0	5277			
30	72	09		Barhatta Upazila Total	54364	37854	180449	90576	89873	27646	14416	13230	21884	11429	10455	99771	48488	51283	37.6	38.4	36.7	38309			
30	72	09		Barhatta Upazila Rural		36092	172599	86600	85999	26712	13904	12808	20933	10915	10018	94994	46152	48842	36.1	36.8	35.4	36472			
30	72	09		Barhatta Upazila Other Urban		1762	7850	3976	3874	934	512	422	951	514	437	4777	2336	2441	67.3	69.9	64.6	1837			
30	72	09	11	Asma union	7353	4382	21555	10836	10719	3494	1803	1691	2705	1421	1284	11532	5641	5891	32.2	32.7	31.8	4390			
30	72	09	23	Barhatta union	8604	7353	33607	16917	16690	4767	2503	2264	4025	2101	1924	19217	9440	9777	47.9	48.9	46.9	7478			
30	72	09	35	Baushi union	7111	5538	25962	12819	13143	4074	2098	1976	3076	1593	1483	14325	6794	7531	37.5	38.9	36.1	5591			
30	72	09	47	Chhiram union	7223	3886	18758	9484	9274	2884	1504	1380	2140	1148	992	10443	5075	5368	30.4	31.4	29.5	3871			
30	72	09	59	Roypur union	7814	5239	24680	12415	12265	3980	2061	1919	3093	1553	1540	13260	6496	6764	38.0	37.9	38.1	5090			
30	72	09	71	Sahata union	8835	6146	29073	14560	14513	4231	2257	1974	3614	1890	1724	16216	7815	8401	34.5	35.1	33.8	6284			
30	72	09	83	Singdha union	7424	5310	26814	13545	13269	4216	2190	2026	3231	1723	1508	14778	7227	7551	36.5	37.8	35.2	5605			
30	72	18		Durgapur Upazila Total	69012	50596	224873	111691	113182	34075	17326	16749	27521	14425	13096	123982	59478	64504	39.5	40.3	38.7	48899			

----- National Series: Union Statistics -----

Table U01: Area, Household, Population by Selected Age Groups, Literacy and Married Women

Division	Zila	Upazila	Union	Administrative Unit Residence Community	Area (in Acres)	Number of Household	Population															Literacy Rate 7 Years +			Married Women Aged 15-49 Years
							All Ages			Aged 5-9 Years			Aged 10-14 Years			Aged 18 Years +			Both Sex	Male	Female				
							Both Sex	Male	Female	Both Sex	Male	Female	Both Sex	Male	Female	Both Sex	Male	Female							
1	2	3	4	5	6	7	8	9	10	11	12	13	14	15	16	17	18	19	20	21	22	23			
30	72	18		Durgapur Upazila Rural		44385	198239	98219	100020	30784	15586	15198	24240	12642	11598	108237	51769	56468	36.8	37.4	36.2	43066			
30	72	18		Durgapur Upazila Urban		5687	24306	12298	12008	2944	1561	1383	2987	1636	1351	14437	7057	7380	60.1	62.1	58.2	5353			
30	72	18		Durgapur Upazila Other Urban		524	2328	1174	1154	347	179	168	294	147	147	1308	652	656	41.0	42.2	39.8	480			
30	72	18		Durgapur Paurashava		5687	24306	12298	12008	2944	1561	1383	2987	1636	1351	14437	7057	7380	60.1	62.1	58.2	5353			
30	72	18	01	Ward No-01 Total		596	2466	1235	1231	242	120	122	298	150	148	1548	771	777	70.5	73.4	67.6	558			
30	72	18	02	Ward No-02 Total		680	3219	1667	1552	432	221	211	396	215	181	1828	922	906	43.3	45.4	41.0	704			
30	72	18	03	Ward No-03 Total		673	2956	1562	1394	387	210	177	424	276	148	1690	826	864	63.3	68.2	57.7	623			
30	72	18	04	Ward No-04 Total		409	1778	977	801	156	92	64	227	135	92	1120	585	535	80.3	82.9	77.3	383			
30	72	18	05	Ward No-05 Total		1036	4217	2141	2076	479	259	220	466	257	209	2584	1262	1322	61.7	64.4	58.9	990			
30	72	18	06	Ward No-06 Total		683	2795	1428	1367	383	203	180	318	189	129	1571	771	800	35.5	33.8	37.3	603			
30	72	18	07	Ward No-07 Total		667	2922	1371	1551	320	171	149	397	174	223	1738	830	908	66.3	64.5	67.8	617			
30	72	18	08	Ward No-08 Total		569	2491	1238	1253	334	178	156	313	165	148	1460	705	755	69.7	72.7	66.8	556			
30	72	18	09	Ward No-09 Total		374	1462	679	783	211	107	104	148	75	73	898	385	513	57.8	60.7	55.5	319			
30	72	18	12	Bakaljora union	9076	6070	27588	13633	13955	4378	2190	2188	3201	1684	1517	15119	7219	7900	37.8	38.7	37.0	5986			
30	72	18	17	Birisiri union	5450	4089	17858	8773	9085	2541	1262	1279	2053	1074	979	10289	4861	5428	43.4	44.5	42.3	4061			
30	72	18	25	Chandigarh union	12029	8550	39025	19255	19770	6351	3190	3161	4868	2545	2323	20818	9840	10978	37.2	38.3	36.1	8416			
30	72	18	51	Durgapur union	9097	5461	23618	11666	11952	3699	1873	1826	3057	1586	1471	12790	6102	6688	37.1	36.7	37.5	5036			
30	72	18	69	Gaokandia union	11297	6769	30201	15132	15069	4831	2457	2374	3581	1897	1684	16380	7982	8398	30.8	32.0	29.7	6624			
30	72	18	77	Kakaigara union	9986	8715	39740	19702	20038	6013	3040	2973	4980	2548	2432	21525	10375	11150	37.0	37.5	36.5	8568			
30	72	18	86	Kullagora union	8788	5255	22537	11232	11305	3318	1753	1565	2794	1455	1339	12624	6042	6582	37.4	37.3	37.5	4855			
30	72	38		Khaliajuri Upazila Total	73547	18903	97450	49795	47655	14779	7562	7217	10182	5389	4793	54144	27281	26863	30.4	32.2	28.5	19224			
30	72	38		Khaliajuri Upazila Rural		17631	91257	46412	44845	14005	7145	6860	9533	5031	4502	50359	25211	25148	30.5	32.3	28.6	18016			
30	72	38		Khaliajuri Upazila Other Urban		1272	6193	3383	2810	774	417	357	649	358	291	3785	2070	1715	29.0	31.5	26.0	1208			
30	72	38	13	Chakua union	18988	4284	22732	11635	11097	3794	1921	1873	2322	1266	1056	12102	6120	5982	33.2	35.3	30.8	4463			
30	72	38	27	Gazipur union	11965	2350	11833	6115	5718	1840	961	879	1217	646	571	6485	3286	3199	23.7	24.7	22.7	2185			

Table U01: Area, Household, Population by Selected Age Groups, Literacy and Married Women

Division	Zila	Upazila	Union	Administrative Unit Residence Community	Area (in Acres)	Number of Household	Population															Literacy Rate 7 Years +			Married Women Aged 15-49 Years
							All Ages			Aged 5-9 Years			Aged 10-14 Years			Aged 18 Years +			Both Sex	Male	Female				
							Both Sex	Male	Female	Both Sex	Male	Female	Both Sex	Male	Female	Both Sex	Male	Female							
							20	21	22																
1	2	3	4	5	6	7	8	9	10	11	12	13	14	15	16	17	18	19	20	21	22	23			
30	72	38	40	Khaliajuri union	11621	2905	14839	7755	7084	2161	1162	999	1535	856	679	8478	4383	4095	28.5	30.7	26.0	2876			
30	72	38	54	Krishnapur union	7053	2612	14448	7391	7057	2090	1085	1005	1637	848	789	7944	3990	3954	30.4	32.6	28.1	2809			
30	72	38	67	Mendipur union	14301	4871	24170	12202	11968	3767	1868	1899	2641	1372	1269	13311	6627	6684	29.6	31.3	27.9	5027			
30	72	38	81	Nagar union	9618	1881	9428	4697	4731	1127	565	562	830	401	429	5824	2875	2949	36.9	38.1	35.7	1864			
30	72	40		Kalmakanda Upazila Total	92967	58069	271912	134896	137016	43548	22180	21368	34147	17858	16289	145739	69709	76030	36.6	37.9	35.3	57402			
30	72	40		Kalmakanda Upazila Rural		55053	257529	127581	129948	41708	21214	20494	32392	16948	15444	137227	65409	71818	35.5	36.7	34.4	54360			
30	72	40		Kalmakanda Upazila Other Urban		3016	14383	7315	7068	1840	966	874	1755	910	845	8512	4300	4212	54.8	57.4	52.1	3042			
30	72	40	11	Bara Kharpan union	9131	4036	19818	9825	9993	2965	1477	1488	2282	1208	1074	11149	5438	5711	35.1	36.1	34.0	4187			
30	72	40	23	Kailati union	13199	8591	42307	21255	21052	6917	3543	3374	5285	2761	2524	22425	10915	11510	34.2	35.0	33.3	8811			
30	72	40	35	Kalmakanda union	15532	10040	47852	24006	23846	6972	3577	3395	5780	3014	2766	27016	13300	13716	42.8	45.0	40.6	10179			
30	72	40	47	Kharnai union	10343	6060	26797	13230	13567	4364	2186	2178	3337	1785	1552	14322	6746	7576	35.0	37.0	33.2	5719			
30	72	40	59	Lengura union	8526	5205	22962	11327	11635	3525	1772	1753	3059	1534	1525	12453	5936	6517	41.8	42.7	41.0	4804			
30	72	40	71	Nazirpur union	11293	8407	38230	18895	19335	6061	3073	2988	4995	2682	2313	20389	9552	10837	36.7	38.3	35.3	8308			
30	72	40	83	Pogla union	10918	6507	32583	16141	16442	5253	2695	2558	4206	2095	2111	17173	8315	8858	36.9	36.5	37.3	6671			
30	72	40	95	Rangchhati union	14025	9223	41363	20217	21146	7491	3857	3634	5203	2779	2424	20812	9507	11305	29.7	31.3	28.2	8723			
30	72	47		Kendua Upazila Total	75020	66133	304729	150057	154672	49390	25311	24079	36778	19279	17499	168002	79080	88922	37.6	39.1	36.1	64414			
30	72	47		Kendua Upazila Rural		61245	282366	138854	143512	45990	23512	22478	33934	17800	16134	155421	72997	82424	36.3	37.7	34.9	59556			
30	72	47		Kendua Upazila Urban		4888	22363	11203	11160	3400	1799	1601	2844	1479	1365	12581	6083	6498	53.4	55.7	51.1	4858			
30	72	47		Kendua Paurashava		61245	282366	138854	143512	45990	23512	22478	33934	17800	16134	155421	72997	82424	36.3	37.7	34.9	59556			
30	72	47	01	Ward No-01 Total		373	1716	828	888	258	136	122	217	104	113	1001	477	524	39.9	41.1	38.8	354			
30	72	47	02	Ward No-02 Total		559	2598	1297	1301	397	198	199	327	168	159	1457	709	748	46.4	52.1	40.9	563			
30	72	47	03	Ward No-03 Total		681	3052	1543	1509	470	243	227	352	186	166	1760	858	902	44.0	47.3	40.6	615			
30	72	47	04	Ward No-04 Total		571	2662	1343	1319	402	208	194	360	200	160	1456	715	741	35.1	37.0	33.2	555			
30	72	47	05	Ward No-05 Total		822	3883	1936	1947	563	288	275	498	267	231	2169	1034	1135	51.3	53.4	49.1	850			
30	72	47	06	Ward No-06 Total		261	1141	576	565	147	82	65	138	65	73	675	341	334	81.4	83.4	79.3	260			

Table U01: Area, Household, Population by Selected Age Groups, Literacy and Married Women

Division	Zila	Upazila	Union	Administrative Unit Residence Community	Area (in Acres)	Number of Household	Population															Literacy Rate 7 Years +			Married Women Aged 15-49 Years
							All Ages			Aged 5-9 Years			Aged 10-14 Years			Aged 18 Years +			Both Sex	Male	Female				
							Both Sex	Male	Female	Both Sex	Male	Female	Both Sex	Male	Female	Both Sex	Male	Female							
1	2	3	4	5	6	7	8	9	10	11	12	13	14	15	16	17	18	19	20	21	22	23			
30	72	47	07	Ward No-07 Total		183	936	506	430	177	109	68	111	55	56	512	262	250	48.3	49.7	46.6	180			
30	72	47	08	Ward No-08 Total		1013	4506	2218	2288	669	357	312	634	328	306	2520	1184	1336	84.3	86.8	82.0	1083			
30	72	47	09	Ward No-09 Total		425	1869	956	913	317	178	139	207	106	101	1031	503	528	29.6	29.7	29.5	398			
30	72	47	11	Asujia union	5669	4260	18689	9275	9414	2792	1401	1391	2021	1050	971	10930	5225	5705	38.3	40.9	35.8	4124			
30	72	47	13	Balaishimul union	7154	4959	22913	11371	11542	3845	2042	1803	2836	1476	1360	12512	5886	6626	39.7	41.0	38.4	4752			
30	72	47	20	Chirang union	5195	4652	21662	10742	10920	3595	1843	1752	2511	1353	1158	11703	5498	6205	36.4	37.0	35.9	4440			
30	72	47	27	Dalpa union	5459	4609	20341	10025	10316	3045	1517	1528	2366	1223	1143	11703	5571	6132	41.2	43.4	39.1	4475			
30	72	47	33	Garadoba union	6257	5107	23759	11697	12062	3839	1976	1863	3046	1564	1482	13033	6180	6853	38.4	39.7	37.3	4989			
30	72	47	40	Ganda union	4325	4586	21198	10394	10804	3525	1825	1700	2501	1298	1203	11670	5451	6219	40.5	41.4	39.6	4575			
30	72	47	47	Kandiura union	4281	3329	15665	7746	7919	2569	1312	1257	1886	984	902	8546	4048	4498	34.6	36.8	32.4	3216			
30	72	47	61	Mashka union	5093	4785	21828	10545	11283	3545	1753	1792	2525	1305	1220	12086	5624	6462	35.6	37.2	34.1	4547			
30	72	47	67	Muzaffarpur union	6399	5177	24824	12265	12559	4206	2161	2045	3055	1602	1453	13203	6223	6980	29.3	30.5	28.3	5069			
30	72	47	74	Noapara union	5311	4126	18869	9340	9529	3170	1632	1538	2290	1260	1030	10228	4759	5469	32.3	34.5	30.3	4000			
30	72	47	81	Paikura union	6251	5219	24034	11801	12233	4005	2049	1956	2774	1481	1293	13133	6133	7000	35.0	35.9	34.2	5006			
30	72	47	88	Roailbari union	5911	5541	25469	12443	13026	4054	2060	1994	3232	1709	1523	13992	6523	7469	34.2	35.4	33.0	5413			
30	72	47	94	Sandikona union	5101	4895	23115	11210	11905	3800	1941	1859	2891	1495	1396	12682	5876	6806	36.7	37.9	35.7	4950			
30	72	56		Madan Upazila Total	57650	31751	154479	77763	76716	25656	13233	12423	17544	9426	8118	83201	40390	42811	30.4	32.2	28.6	31751			
30	72	56		Madan Upazila Rural		27803	135667	68213	67454	22957	11829	11128	15299	8247	7052	72455	35027	37428	28.8	30.5	27.1	27587			
30	72	56		Madan Upazila Urban		3639	17388	8837	8551	2502	1317	1185	2073	1083	990	9949	4961	4988	42.0	44.2	39.8	3856			
30	72	56		Madan Upazila Other Urban		309	1424	713	711	197	87	110	172	96	76	797	402	395	33.8	36.0	31.6	308			
30	72	56		Madan Paurashava		3639	17388	8837	8551	2502	1317	1185	2073	1083	990	9949	4961	4988	42.0	44.2	39.8	3856			
30	72	56	01	Ward No-01 Total		119	665	357	308	119	70	49	90	47	43	374	196	178	33.8	34.5	33.1	140			
30	72	56	02	Ward No-02 Total		204	1006	491	515	191	95	96	107	53	54	530	246	284	36.9	44.1	30.2	226			
30	72	56	03	Ward No-03 Total		686	3348	1755	1593	460	261	199	318	164	154	1999	1029	970	41.3	43.3	39.1	738			
30	72	56	04	Ward No-04 Total		192	900	480	420	125	67	58	117	66	51	529	275	254	61.4	66.2	56.0	196			

Table U01: Area, Household, Population by Selected Age Groups, Literacy and Married Women

Division	Zila	Upazila	Union	Administrative Unit Residence Community	Area (in Acres)	Number of Household	Population															Literacy Rate 7 Years +			Married Women Aged 15-49 Years
							All Ages			Aged 5-9 Years			Aged 10-14 Years			Aged 18 Years +			Both Sex	Male	Female				
							Both Sex	Male	Female	Both Sex	Male	Female	Both Sex	Male	Female	Both Sex	Male	Female							
1	2	3	4	5	6	7	8	9	10	11	12	13	14	15	16	17	18	19	20	21	22	23			
30	72	56	05	Ward No-05 Total		399	2011	990	1021	314	153	161	247	127	120	1092	531	561	29.6	31.7	27.7	406			
30	72	56	06	Ward No-06 Total		415	1811	908	903	210	109	101	262	133	129	1052	525	527	68.4	69.0	67.6	437			
30	72	56	07	Ward No-07 Total		1000	4649	2369	2280	576	311	265	537	281	256	2763	1365	1398	47.6	49.7	45.3	1069			
30	72	56	08	Ward No-08 Total		355	1666	827	839	278	136	142	227	127	100	886	437	449	19.6	19.6	19.7	363			
30	72	56	09	Ward No-09 Total		269	1332	660	672	229	115	114	168	85	83	724	357	367	29.2	30.3	28.1	281			
30	72	56	10	Fatehpur union	8816	3774	18947	9681	9266	3229	1691	1538	2234	1228	1006	9901	4867	5034	26.1	26.7	25.4	3819			
30	72	56	21	Gobindasree union	6826	3690	18019	8964	9055	2983	1493	1490	1939	1000	939	9767	4758	5009	25.2	27.4	23.1	3678			
30	72	56	31	Chandgaon union	2679	1894	9506	4763	4743	1615	838	777	1160	619	541	5088	2451	2637	32.6	33.6	31.5	1863			
30	72	56	42	Kaitail union	8938	4426	21066	10517	10549	3481	1841	1640	2446	1299	1147	11599	5525	6074	32.8	35.2	30.4	4458			
30	72	56	52	Madan union	6103	3291	16123	8114	8009	2541	1236	1305	1843	1013	830	8712	4303	4409	28.0	29.7	26.3	3241			
30	72	56	63	Maghan union	8108	2788	13754	6985	6769	2240	1155	1085	1475	793	682	7390	3608	3782	23.3	25.3	21.3	2804			
30	72	56	73	Nayekpur union	6412	4358	20815	10465	10350	3710	1934	1776	2331	1293	1038	10830	5161	5669	31.6	33.4	29.8	4191			
30	72	56	84	Tiasree union	6858	3891	18861	9437	9424	3355	1728	1627	2043	1098	945	9965	4756	5209	30.5	32.0	29.0	3841			
30	72	63		Mohanganj Upazila Total	59796	34885	167507	84223	83284	25217	12983	12234	19408	10307	9101	94932	46401	48531	42.1	43.4	40.8	35812			
30	72	63		Mohanganj Upazila Rural		29099	140314	70587	69727	21646	11133	10513	16104	8604	7500	78790	38446	40344	37.3	38.5	36.2	29724			
30	72	63		Mohanganj Upazila Urban		5786	27193	13636	13557	3571	1850	1721	3304	1703	1601	16142	7955	8187	65.8	68.0	63.6	6088			
30	72	63		Mohanganj Paurashava		5786	27193	13636	13557	3571	1850	1721	3304	1703	1601	16142	7955	8187	65.8	68.0	63.6	6088			
30	72	63	01	Ward No-01 Total		929	4330	2180	2150	625	312	313	538	270	268	2465	1225	1240	59.0	61.1	56.9	951			
30	72	63	02	Ward No-02 Total		751	3463	1704	1759	432	236	196	483	241	242	2002	974	1028	69.6	72.5	66.9	778			
30	72	63	03	Ward No-03 Total		237	1352	761	591	132	66	66	118	64	54	937	537	400	67.7	70.0	64.5	264			
30	72	63	04	Ward No-04 Total		513	2541	1285	1256	385	207	178	308	160	148	1461	703	758	52.6	54.4	50.9	562			
30	72	63	05	Ward No-05 Total		539	2586	1316	1270	306	179	127	323	196	127	1560	736	824	78.4	82.3	74.4	587			
30	72	63	06	Ward No-06 Total		473	2218	1091	1127	306	143	163	261	135	126	1268	611	657	46.3	47.6	45.1	498			
30	72	63	07	Ward No-07 Total		1000	4474	2220	2254	562	287	275	552	274	278	2720	1335	1385	78.0	79.3	76.7	1040			
30	72	63	08	Ward No-08 Total		792	3727	1823	1904	534	260	274	444	224	220	2133	1043	1090	55.6	56.5	54.8	811			

Table U01: Area, Household, Population by Selected Age Groups, Literacy and Married Women

Division	Zila	Upazila	Union	Administrative Unit Residence Community	Area (in Acres)	Number of Household	Population															Literacy Rate 7 Years +			Married Women Aged 15-49 Years
							All Ages			Aged 5-9 Years			Aged 10-14 Years			Aged 18 Years +			Both Sex	Male	Female				
							Both Sex	Male	Female	Both Sex	Male	Female	Both Sex	Male	Female	Both Sex	Male	Female							
							8	9	10	11	12	13	14	15	16	17	18	19	20	21	22				
30	72	63	09	Ward No-09 Total		552	2502	1256	1246	289	160	129	277	139	138	1596	791	805	79.4	83.3	75.6	597			
30	72	63	10	Barkashia Biramp union	5338	4024	19429	9909	9520	2999	1588	1411	2206	1179	1027	11000	5426	5574	42.0	42.8	41.2	4171			
30	72	63	21	Baratali Banihari union	6403	4092	20013	10134	9879	3064	1573	1491	2319	1256	1063	11291	5566	5725	41.6	42.6	40.6	4137			
30	72	63	31	Gaglajur union	10831	3766	19076	9658	9418	2871	1430	1441	2152	1157	995	10645	5296	5349	34.5	35.1	33.8	3883			
30	72	63	42	Maghan Siadhar union	9177	4608	21923	10913	11010	3280	1685	1595	2621	1380	1241	12470	6015	6455	39.8	40.3	39.3	4742			
30	72	63	63	Samaj Sahildeo union	7857	4762	22181	11086	11095	3637	1886	1751	2507	1362	1145	12246	5877	6369	33.1	35.0	31.3	4757			
30	72	63	73	Suair union	8571	3984	18905	9512	9393	2989	1573	1416	2149	1148	1001	10598	5153	5445	40.8	42.8	38.8	4044			
30	72	63	84	Tentulia union	9898	3863	18787	9375	9412	2806	1398	1408	2150	1122	1028	10540	5113	5427	29.2	30.4	28.1	3990			
30	72	74		Netrokona Sadar Upazila Total	84439	81435	372785	187026	185759	53136	27483	25653	45398	23757	21641	213962	104015	109947	46.0	48.2	43.7	81645			
30	72	74		Netrokona Sadar Upazila Rural		61808	280849	140128	140721	42625	21954	20671	34222	17950	16272	157976	75905	82071	38.7	40.5	36.9	61196			
30	72	74		Netrokona Sadar Upazila Urban		19627	91936	46898	45038	10511	5529	4982	11176	5807	5369	55986	28110	27876	67.1	70.0	64.1	20449			
30	72	74		Netrokona Paurashava		19627	91936	46898	45038	10511	5529	4982	11176	5807	5369	55986	28110	27876	67.1	70.0	64.1	20449			
30	72	74	01	Ward No-01 Total		2793	13175	6827	6348	1506	793	713	1541	812	729	7933	4013	3920	64.8	68.9	60.5	2750			
30	72	74	02	Ward No-02 Total		1902	8659	4313	4346	950	471	479	994	463	531	5479	2738	2741	79.4	83.9	75.0	1908			
30	72	74	03	Ward No-03 Total		2018	9392	4794	4598	1122	576	546	1207	642	565	5578	2774	2804	45.4	48.6	42.0	2091			
30	72	74	04	Ward No-04 Total		1821	8165	4158	4007	1083	588	495	947	519	428	4852	2364	2488	54.5	55.7	53.3	1848			
30	72	74	05	Ward No-05 Total		1816	8780	4486	4294	1040	537	503	1141	616	525	5244	2605	2639	56.3	59.3	53.2	1985			
30	72	74	06	Ward No-06 Total		1033	5555	3181	2374	416	218	198	515	246	269	3951	2338	1613	79.2	80.7	77.0	1128			
30	72	74	07	Ward No-07 Total		2464	11331	5508	5823	1192	624	568	1492	765	727	6855	3280	3575	73.8	76.2	71.5	2564			
30	72	74	08	Ward No-08 Total		2377	10837	5441	5396	1167	612	555	1340	715	625	6734	3312	3422	78.0	80.4	75.5	2553			
30	72	74	09	Ward No-09 Total		3403	16042	8190	7852	2035	1110	925	1999	1029	970	9360	4686	4674	70.3	73.1	67.4	3622			
30	72	74	13	Amtala union	6589	4866	22840	11381	11459	3595	1870	1725	2926	1503	1423	12627	6056	6571	37.5	38.8	36.3	4911			
30	72	74	15	Challisha union	6582	5612	26164	13088	13076	3816	1913	1903	3170	1672	1498	15002	7325	7677	45.9	48.6	43.1	5741			
30	72	74	23	Dakshin Bishiura union	5570	4510	19681	9799	9882	2865	1443	1422	2312	1235	1077	11457	5504	5953	37.4	39.5	35.5	4307			
30	72	74	31	Kailati union	5481	4917	23032	11632	11400	3280	1714	1566	2870	1526	1344	13226	6390	6836	44.9	47.4	42.3	5043			

Table U01: Area, Household, Population by Selected Age Groups, Literacy and Married Women

Division	Zila	Upazila	Union	Administrative Unit Residence Community	Area (in Acres)	Number of Household	Population															Literacy Rate 7 Years +			Married Women Aged 15-49 Years
							All Ages			Aged 5-9 Years			Aged 10-14 Years			Aged 18 Years +			Both Sex	Male	Female				
							Both Sex	Male	Female	Both Sex	Male	Female	Both Sex	Male	Female	Both Sex	Male	Female							
							8	9	10	11	12	13	14	15	16	17	18	19	20	21	22				
30	72	74	39	Kaliara Gabragat union	9519	6274	29347	14585	14762	4940	2492	2448	3607	1899	1708	15332	7291	8041	30.2	30.5	29.9	6140			
30	72	74	47	Lakshmananj union	5483	4107	17939	8878	9061	2669	1399	1270	2138	1118	1020	10225	4802	5423	41.4	44.3	38.7	3881			
30	72	74	54	Madanpur union	5523	4621	20224	10073	10151	2950	1521	1429	2402	1228	1174	11566	5574	5992	39.3	41.7	36.9	4358			
30	72	74	55	Medni union	5897	5676	25848	12985	12863	4098	2125	1973	3187	1682	1505	14298	6898	7400	37.3	37.8	36.7	5691			
30	72	74	63	Maugati union	6831	5089	22583	11251	11332	3629	1905	1724	2562	1345	1217	12600	6029	6571	28.8	29.9	27.7	4981			
30	72	74	79	Rauha union	5874	5410	24904	12393	12511	3788	1943	1845	3016	1634	1382	14122	6748	7374	34.4	36.4	32.4	5552			
30	72	74	87	Singhar Bangla union	6278	5372	23943	11923	12020	3372	1764	1608	2873	1433	1440	13826	6673	7153	43.3	45.5	41.1	5351			
30	72	74	94	Thakurakona union	7549	5354	24344	12140	12204	3623	1865	1758	3159	1675	1484	13695	6615	7080	44.8	46.7	43.0	5240			
30	72	83		Purbadhala Upazila Total	76118	68083	310834	153162	157672	48027	24668	23359	39253	20264	18989	170347	80760	89587	42.8	43.9	41.7	68732			
30	72	83		Purbadhala Upazila Rural		63177	288702	141958	146744	45124	23194	21930	36487	18801	17686	157545	74396	83149	42.0	43.0	41.0	63712			
30	72	83		Purbadhala Upazila Other Urban		4906	22132	11204	10928	2903	1474	1429	2766	1463	1303	12802	6364	6438	52.7	54.2	51.2	5020			
30	72	83	13	Agia union	6626	6265	27793	13370	14423	4403	2251	2152	3450	1714	1736	15246	7001	8245	40.2	41.4	39.1	6302			
30	72	83	15	Bairati union	5749	4849	21853	10859	10994	3205	1668	1537	2720	1416	1304	12452	5950	6502	45.7	48.2	43.3	4818			
30	72	83	23	Bishkakuni union	7231	5896	26779	12766	14013	4548	2347	2201	3532	1808	1724	14048	6260	7788	42.2	42.2	42.2	5977			
30	72	83	31	Dhala Mulgaon union	8762	6132	29066	14441	14625	4771	2464	2307	3550	1907	1643	15478	7377	8101	36.8	36.8	36.8	6198			
30	72	83	39	Ghagra union	8938	6415	29993	14848	15145	4935	2571	2364	3805	1967	1838	15887	7546	8341	41.2	41.4	41.0	6400			
30	72	83	55	Gohalakanda union	5697	6992	31644	15543	16101	4587	2356	2231	4168	2119	2049	17518	8375	9143	48.1	50.2	46.0	7203			
30	72	83	63	Hogla union	8177	6736	31498	15526	15972	5007	2524	2483	4038	2067	1971	16943	8032	8911	41.2	41.2	41.3	6865			
30	72	83	71	Jaria union	5727	5945	27731	13939	13792	4118	2111	2007	3464	1789	1675	15238	7458	7780	38.1	38.7	37.5	5984			
30	72	83	79	Khalishaur union	7700	6196	27816	13689	14127	4216	2144	2072	3650	1905	1745	15208	7152	8056	42.6	44.3	40.9	6193			
30	72	83	87	Narandia union	5553	5486	25044	12481	12563	3629	1888	1741	2996	1546	1450	14407	6933	7474	47.2	49.2	45.3	5598			
30	72	83	94	Purbadhala union	6058	7171	31617	15700	15917	4608	2344	2264	3880	2026	1854	17922	8676	9246	47.0	49.1	45.0	7194			

Table U01: Area, Household, Population by Selected Age Groups, Literacy and Married Women

Division	Zila	Upazila	Union	Administrative Unit Residence Community	Area (in Acres)	Number of Household	Population															Literacy Rate 7 Years +			Married Women Aged 15-49 Years
							All Ages			Aged 5-9 Years			Aged 10-14 Years			Aged 18 Years +			Both Sex	Male	Female				
							Both Sex	Male	Female	Both Sex	Male	Female	Both Sex	Male	Female	Both Sex	Male	Female							
1	2	3	4	5	6	7	8	9	10	11	12	13	14	15	16	17	18	19	20	21	22	23			
30	82			Rajbari Zila Total	269909	238153	1049778	519999	529779	127396	65179	62217	120858	62331	58527	644362	309957	334405	52.3	54.0	50.6	260215			
30	82			Rajbari Zila Rural		207592	913736	452300	461436	113267	57995	55272	106399	54959	51440	556600	267018	289582	50.2	51.7	48.7	226149			
30	82			Rajbari Zila Urban		23382	104074	52046	52028	10267	5238	5029	10908	5606	5302	68004	33461	34543	69.6	72.8	66.5	26116			
30	82			Rajbari Zila Other Urban		7179	31968	15653	16315	3862	1946	1916	3551	1766	1785	19758	9478	10280	54.0	55.5	52.5	7950			
30	82	07		Baliakandi Upazila Total	56586	46262	207086	103675	103411	24694	12722	11972	23333	11964	11369	128129	62721	65408	55.5	57.1	53.8	50675			
30	82	07		Baliakandi Upazila Rural		43990	197189	98706	98483	23652	12180	11472	22359	11449	10910	121725	59568	62157	54.9	56.5	53.3	48126			
30	82	07		Baliakandi Upazila Other Urban		2272	9897	4969	4928	1042	542	500	974	515	459	6404	3153	3251	66.9	69.5	64.3	2549			
30	82	07	17	Baharpur union	9342	7566	34490	17451	17039	4132	2164	1968	3808	1974	1834	21556	10640	10916	55.0	56.9	53.0	8542			
30	82	07	19	Baliakandi union	6324	6022	27597	13776	13821	3318	1700	1618	2965	1514	1451	17037	8322	8715	54.5	55.7	53.3	6736			
30	82	07	47	Islampur union	8232	7207	30970	15306	15664	3927	2018	1909	3372	1666	1706	19029	9238	9791	53.6	54.1	53.1	7659			
30	82	07	57	Jamalpur union	9794	6710	30096	15212	14884	3688	1912	1776	3438	1787	1651	18464	9093	9371	57.9	59.6	56.2	7221			
30	82	07	66	Jangal union	7236	4180	20301	10253	10048	2189	1128	1061	2123	1130	993	13187	6539	6648	54.1	58.6	49.5	4916			
30	82	07	85	Narua union	6113	5660	25753	12769	12984	3030	1514	1516	3027	1532	1495	15758	7694	8064	54.4	55.8	53.0	6320			
30	82	07	95	Nawabpur union	9545	8917	37879	18908	18971	4410	2286	2124	4600	2361	2239	23098	11195	11903	57.6	58.8	56.5	9281			
30	82	29		Goalanda Upazila Total	30104	24613	112732	54913	57819	14675	7436	7239	13152	6730	6422	67697	31886	35811	40.3	42.6	38.2	26907			
30	82	29		Goalanda Upazila Rural		17897	82542	40242	42300	11197	5701	5496	9761	5031	4730	48819	22861	25958	35.7	37.8	33.7	19547			
30	82	29		Goalanda Upazila Urban		4156	18663	9207	9456	1897	967	930	2029	1037	992	12010	5834	6176	58.5	62.5	54.5	4537			
30	82	29		Goalanda Upazila Other Urban		2560	11527	5464	6063	1581	768	813	1362	662	700	6868	3191	3677	42.9	42.6	43.2	2823			
30	82	29		Goalandaghat Paurashava		4156	18663	9207	9456	1897	967	930	2029	1037	992	12010	5834	6176	58.5	62.5	54.5	4537			
30	82	29	01	Ward No-01 Total		570	2545	1254	1291	266	136	130	282	152	130	1641	779	862	55.3	59.5	51.2	622			
30	82	29	02	Ward No-02 Total		403	1917	976	941	194	104	90	222	107	115	1238	632	606	52.3	52.5	52.1	448			
30	82	29	03	Ward No-03 Total		370	1694	842	852	189	94	95	191	96	95	1068	525	543	63.7	70.1	57.3	413			
30	82	29	04	Ward No-04 Total		684	2997	1457	1540	281	139	142	339	158	181	1944	949	995	66.8	72.2	61.6	750			
30	82	29	05	Ward No-05 Total		482	2215	1096	1119	201	96	105	219	113	106	1459	719	740	62.7	68.3	57.2	546			
30	82	29	06	Ward No-06 Total		398	1704	835	869	190	103	87	153	89	64	1108	533	575	64.5	69.5	59.6	410			

Table U01: Area, Household, Population by Selected Age Groups, Literacy and Married Women

Division	Zila	Upazila	Union	Administrative Unit Residence Community	Area (in Acres)	Number of Household	Population															Literacy Rate 7 Years +			Married Women Aged 15-49 Years
							All Ages			Aged 5-9 Years			Aged 10-14 Years			Aged 18 Years +			Both Sex	Male	Female				
							Both Sex	Male	Female	Both Sex	Male	Female	Both Sex	Male	Female	Both Sex	Male	Female							
							8	9	10	11	12	13	14	15	16	17	18	19	20	21	22				
30	82	29	07	Ward No-07 Total		414	1778	868	910	173	85	88	207	102	105	1142	541	601	53.9	57.6	50.3	431			
30	82	29	08	Ward No-08 Total		365	1591	789	802	188	98	90	178	95	83	978	470	508	44.2	47.2	41.3	388			
30	82	29	09	Ward No-09 Total		470	2222	1090	1132	215	112	103	238	125	113	1432	686	746	57.0	59.9	54.3	529			
30	82	29	19	Chhota Bhakla union	3076	3656	16191	7685	8506	1905	947	958	1945	997	948	9873	4550	5323	47.2	47.9	46.6	4062			
30	82	29	38	Daulatdia union	12768	7280	34138	16562	17576	4774	2415	2359	3919	2021	1898	20163	9283	10880	31.1	34.6	27.9	7781			
30	82	29	57	Debagram union	5854	3553	16024	7884	8140	2219	1144	1075	2012	1036	976	9222	4374	4848	30.7	31.3	30.2	3832			
30	82	29	76	Ujan Char union	7206	5968	27716	13575	14141	3880	1963	1917	3247	1639	1608	16429	7845	8584	40.2	41.3	39.0	6695			
30	82	47		Kalukhali Upazila Total	41715	35032	155044	77205	77839	18972	9609	9363	18051	9303	8748	94592	45857	48735	51.2	52.5	49.9	38084			
30	82	47		Kalukhali Upazila Rural		34060	150821	75119	75702	18482	9350	9132	17606	9100	8506	91931	44578	47353	50.7	52.0	49.5	37029			
30	82	47		Kalukhali Upazila Other Urban		972	4223	2086	2137	490	259	231	445	203	242	2661	1279	1382	66.9	70.7	63.3	1055			
30	82	47	18	Boalia union	5579	5212	22114	10917	11197	2581	1294	1287	2474	1268	1206	13730	6589	7141	51.8	53.4	50.4	5566			
30	82	47	30	Kalikapur union	3618	3420	14949	7344	7605	1809	917	892	1686	852	834	9122	4363	4759	51.8	52.9	50.8	3663			
30	82	47	55	Majhbari union	5470	4443	19024	9431	9593	2313	1178	1135	2122	1101	1021	11723	5646	6077	48.0	48.5	47.5	4750			
30	82	47	60	Madapur union	5478	4330	18869	9314	9555	2309	1193	1116	2161	1106	1055	11670	5591	6079	55.8	57.7	53.9	4667			
30	82	47	70	Mrigi union	6034	5138	24178	12205	11973	3122	1630	1492	2892	1527	1365	14553	7106	7447	56.4	58.5	54.3	5818			
30	82	47	85	Ratandia union	9026	6602	29462	14634	14828	3631	1805	1826	3473	1750	1723	17735	8633	9102	46.3	47.2	45.4	7142			
30	82	47	95	Saorail union	6510	5887	26448	13360	13088	3207	1592	1615	3243	1699	1544	16059	7929	8130	50.0	51.0	48.9	6478			
30	82	73		Pangsha Upazila Total	61853	56336	243285	121723	121562	30600	15855	14745	27910	14729	13181	148286	71578	76708	48.3	49.6	47.0	60893			
30	82	73		Pangsha Upazila Rural		48912	210336	105227	105109	27078	14083	12995	24327	12885	11442	127372	61303	66069	45.7	46.9	44.5	52512			
30	82	73		Pangsha Upazila Urban		6569	29098	14568	14530	3028	1537	1491	3123	1613	1510	18600	9136	9464	67.7	69.9	65.4	7476			
30	82	73		Pangsha Upazila Other Urban		855	3851	1928	1923	494	235	259	460	231	229	2314	1139	1175	38.4	39.5	37.2	905			
30	82	73		Pangsha Paurashava		6569	29098	14568	14530	3028	1537	1491	3123	1613	1510	18600	9136	9464	67.7	69.9	65.4	7476			
30	82	73	01	Ward No-01 Total		742	3409	1691	1718	389	184	205	391	203	188	2097	1014	1083	57.3	58.6	56.0	873			
30	82	73	02	Ward No-02 Total		435	1877	943	934	204	106	98	193	95	98	1225	603	622	54.7	57.5	51.9	494			
30	82	73	03	Ward No-03 Total		615	2750	1363	1387	272	146	126	295	147	148	1810	873	937	79.8	81.4	78.3	717			

Table U01: Area, Household, Population by Selected Age Groups, Literacy and Married Women

Division	Zila	Upazila	Union	Administrative Unit Residence Community	Area (in Acres)	Number of Household	Population															Literacy Rate 7 Years +			Married Women Aged 15-49 Years
							All Ages			Aged 5-9 Years			Aged 10-14 Years			Aged 18 Years +			Both Sex	Male	Female				
							Both Sex	Male	Female	Both Sex	Male	Female	Both Sex	Male	Female	Both Sex	Male	Female							
							8	9	10	11	12	13	14	15	16	17	18	19	20	21	22				
30	82	73	04	Ward No-04 Total		667	2909	1483	1426	282	152	130	247	118	129	1952	985	967	87.3	90.6	83.9	731			
30	82	73	05	Ward No-05 Total		919	3963	1901	2062	428	202	226	431	223	208	2467	1167	1300	58.1	59.0	57.3	1053			
30	82	73	06	Ward No-06 Total		1014	4519	2262	2257	467	244	223	513	271	242	2868	1398	1470	67.8	69.9	65.7	1130			
30	82	73	07	Ward No-07 Total		541	2425	1214	1211	231	118	113	274	136	138	1585	775	810	80.3	81.3	79.3	640			
30	82	73	08	Ward No-08 Total		732	3224	1692	1532	333	167	166	346	200	146	2068	1065	1003	63.8	67.0	60.2	796			
30	82	73	09	Ward No-09 Total		904	4022	2019	2003	422	218	204	433	220	213	2528	1256	1272	64.2	68.1	60.2	1042			
30	82	73	16	Bahadurpur union	5833	4896	20429	10117	10312	2515	1324	1191	2242	1178	1064	12478	5908	6570	47.4	48.6	46.2	5173			
30	82	73	20	Habaspur union	13151	7881	33983	16962	17021	4531	2372	2159	4073	2164	1909	19900	9498	10402	35.8	35.4	36.2	8325			
30	82	73	25	Jashai union	4252	4575	19537	9776	9761	2570	1318	1252	2225	1148	1077	11811	5725	6086	42.9	44.2	41.6	4770			
30	82	73	35	Kalimahar union	4859	4236	18329	9099	9230	2282	1138	1144	2034	1057	977	11383	5486	5897	44.8	46.7	43.0	4605			
30	82	73	40	Kasba Majhail union	7254	5822	25509	12757	12752	3306	1701	1605	2796	1456	1340	15672	7594	8078	51.4	52.7	50.1	6427			
30	82	73	50	Machh Para union	5020	5224	22275	11178	11097	2729	1440	1289	2602	1418	1184	13677	6579	7098	49.1	50.8	47.4	5693			
30	82	73	65	Maurat union	5291	5120	21895	11029	10866	2859	1543	1316	2557	1347	1210	13149	6326	6823	48.2	49.2	47.3	5401			
30	82	73	75	Babupara union	3111	3375	14513	7368	7145	1906	991	915	1726	927	799	8735	4278	4457	48.0	49.8	46.1	3577			
30	82	73	80	Patta union	4878	4189	18302	9176	9126	2311	1146	1165	2236	1208	1028	11136	5426	5710	48.2	49.3	47.1	4575			
30	82	73	90	Sarisha union	5098	4449	19415	9693	9722	2563	1345	1218	2296	1213	1083	11745	5622	6123	44.9	46.9	42.9	4871			
30	82	76		Rajbari Sadar Upazila Total	79652	75910	331631	162483	169148	38455	19557	18898	38412	19605	18807	205658	97915	107743	57.7	59.7	55.8	83656			
30	82	76		Rajbari Sadar Upazila Rural		62733	272848	133006	139842	32858	16681	16177	32346	16494	15852	166753	78708	88045	54.2	55.8	52.6	68935			
30	82	76		Rajbari Sadar Upazila Urban		12657	56313	28271	28042	5342	2734	2608	5756	2956	2800	37394	18491	18903	74.3	77.5	71.1	14103			
30	82	76		Rajbari Sadar Upazila Other Urban		520	2470	1206	1264	255	142	113	310	155	155	1511	716	795	54.0	53.9	54.1	618			
30	82	76		Rajbari Paurashava		12657	56313	28271	28042	5342	2734	2608	5756	2956	2800	37394	18491	18903	74.3	77.5	71.1	14103			
30	82	76	01	Ward No-01 Total		1013	4605	2296	2309	433	231	202	469	245	224	3073	1498	1575	60.7	63.2	58.1	1142			
30	82	76	02	Ward No-02 Total		1078	4665	2310	2355	497	252	245	467	225	242	3087	1479	1608	61.1	64.3	58.0	1183			
30	82	76	03	Ward No-03 Total		1089	5172	2540	2632	469	223	246	519	247	272	3477	1715	1762	73.1	77.6	68.8	1281			
30	82	76	04	Ward No-04 Total		1217	5286	2509	2777	460	236	224	575	275	300	3539	1651	1888	88.5	92.4	85.0	1380			

Table U01: Area, Household, Population by Selected Age Groups, Literacy and Married Women

Division	Zila	Upazila	Union	Administrative Unit Residence Community	Area (in Acres)	Number of Household	Population															Literacy Rate 7 Years +			Married Women Aged 15-49 Years
							All Ages			Aged 5-9 Years			Aged 10-14 Years			Aged 18 Years +			Both Sex	Male	Female				
							Both Sex	Male	Female	Both Sex	Male	Female	Both Sex	Male	Female	Both Sex	Male	Female							
1	2	3	4	5	6	7	8	9	10	11	12	13	14	15	16	17	18	19	20	21	22	23			
30	82	76	05	Ward No-05 Total		1874	8158	3890	4268	802	398	404	781	397	384	5404	2499	2905	83.1	86.8	79.9	2133			
30	82	76	06	Ward No-06 Total		1602	6677	3379	3298	599	305	294	671	362	309	4500	2263	2237	83.2	86.7	79.5	1710			
30	82	76	07	Ward No-07 Total		1747	8363	4407	3956	864	463	401	900	442	458	5375	2843	2532	69.6	71.3	67.7	2031			
30	82	76	08	Ward No-08 Total		1669	7670	4090	3580	703	376	327	826	495	331	5097	2657	2440	72.9	77.2	68.0	1813			
30	82	76	09	Ward No-09 Total		1368	5717	2850	2867	515	250	265	548	268	280	3842	1886	1956	69.6	73.1	66.1	1430			
30	82	76	12	Alipur union	4897	4829	19973	9558	10415	2394	1260	1134	2413	1201	1212	12029	5493	6536	62.5	64.1	61.0	5163			
30	82	76	14	Banibaha union	5276	4374	19711	9665	10046	2506	1301	1205	2200	1110	1090	12079	5751	6328	54.1	55.5	52.7	5045			
30	82	76	21	Barat union	4337	4469	20028	9623	10405	2575	1325	1250	2472	1261	1211	11929	5517	6412	45.3	45.7	44.9	4960			
30	82	76	29	Basantapur union	8278	6565	28712	14239	14473	3356	1690	1666	3445	1753	1692	17735	8573	9162	64.1	66.8	61.4	7288			
30	82	76	32	Chandani union	6399	4134	17481	8702	8779	2148	1117	1031	2105	1115	990	10716	5120	5596	48.2	50.1	46.5	4345			
30	82	76	36	Dadshi union	3778	4409	19961	9518	10443	2345	1214	1131	2452	1226	1226	12074	5558	6516	47.4	47.7	47.1	5237			
30	82	76	43	Khankhanapur union	4386	4904	22036	10740	11296	2497	1259	1238	2601	1316	1285	13539	6409	7130	54.7	56.5	53.0	5446			
30	82	76	45	Khanganj union	3789	3052	13007	6410	6597	1550	800	750	1457	758	699	8036	3846	4190	49.8	51.2	48.4	3243			
30	82	76	51	Mizanpur union	13291	7668	33641	16341	17300	4130	2119	2011	3850	1938	1912	20671	9733	10938	50.4	51.5	49.5	8361			
30	82	76	58	Mulghar union	4712	3735	15132	7424	7708	1758	880	878	1735	887	848	9410	4491	4919	56.2	58.7	53.9	3905			
30	82	76	65	Panchuria union	2852	2667	11991	5778	6213	1296	632	664	1563	863	700	7189	3244	3945	56.8	59.6	54.3	3049			
30	82	76	80	Ramkantapur union	4081	4304	18604	9013	9591	2282	1148	1134	2215	1099	1116	11327	5336	5991	51.5	52.1	51.0	4696			
30	82	76	87	Shahid Wahabpur union	4544	4054	16958	8289	8669	2041	977	1064	1916	993	923	10447	4972	5475	52.4	54.7	50.2	4345			
30	82	76	94	Sultanpur union	6151	4089	18083	8912	9171	2235	1101	1134	2232	1129	1103	11083	5381	5702	62.6	64.9	60.3	4470			

Table U01: Area, Household, Population by Selected Age Groups, Literacy and Married Women

Division	Zila	Upazila	Union	Administrative Unit Residence Community	Area (in Acres)	Number of Household	Population															Literacy Rate 7 Years +			Married Women Aged 15-49 Years
							All Ages			Aged 5-9 Years			Aged 10-14 Years			Aged 18 Years +			Both Sex	Male	Female				
							Both Sex	Male	Female	Both Sex	Male	Female	Both Sex	Male	Female	Both Sex	Male	Female							
1	2	3	4	5	6	7	8	9	10	11	12	13	14	15	16	17	18	19	20	21	22	23			
30	86			Shariatpur Zila Total	290116	247880	1155824	559075	596749	165025	84666	80359	154838	76780	78058	644132	300653	343479	47.3	48.0	46.6	257942			
30	86			Shariatpur Zila Rural		219280	1024780	494499	530281	149320	76655	72665	138819	68672	70147	565446	262671	302775	45.5	46.0	45.0	227205			
30	86			Shariatpur Zila Urban		25364	115970	57152	58818	13846	7038	6808	14098	7086	7012	69871	33801	36070	61.2	63.0	59.5	27294			
30	86			Shariatpur Zila Other Urban		3236	15074	7424	7650	1859	973	886	1921	1022	899	8815	4181	4634	58.5	60.1	56.9	3443			
30	86	14		Bhedarganj Upazila Total	64717	53305	253234	121494	131740	38492	19767	18725	33871	16465	17406	137537	63496	74041	42.7	42.7	42.7	55548			
30	86	14		Bhedarganj Upazila Rural		51310	244041	116980	127061	37456	19229	18227	32790	15948	16842	131910	60761	71149	41.9	41.8	42.0	53342			
30	86	14		Bhedarganj Upazila Urban		1791	8169	4021	4148	920	473	447	925	440	485	5061	2478	2583	62.7	63.7	61.7	1980			
30	86	14		Bhedarganj Upazila Other Urban		204	1024	493	531	116	65	51	156	77	79	566	257	309	59.6	62.1	57.3	226			
30	86	14		Bhedarganj Paurashava		1791	8169	4021	4148	920	473	447	925	440	485	5061	2478	2583	62.7	63.7	61.7	1980			
30	86	14	01	Ward No-01 Total		119	542	255	287	64	31	33	57	28	29	335	145	190	50.0	50.2	49.8	134			
30	86	14	02	Ward No-02 Total		243	1060	533	527	103	46	57	100	50	50	677	345	332	50.8	51.7	49.9	247			
30	86	14	03	Ward No-03 Total		228	1010	498	512	92	46	46	119	56	63	656	339	317	76.0	78.9	73.2	254			
30	86	14	04	Ward No-04 Total		222	996	468	528	107	56	51	117	53	64	617	291	326	68.8	69.0	68.7	256			
30	86	14	05	Ward No-05 Total		186	851	390	461	91	44	47	113	47	66	520	238	282	55.8	56.4	55.3	214			
30	86	14	06	Ward No-06 Total		143	661	309	352	81	39	42	75	29	46	396	184	212	47.4	47.1	47.7	160			
30	86	14	07	Ward No-07 Total		264	1219	627	592	152	81	71	148	77	71	738	378	360	63.5	65.6	61.4	279			
30	86	14	08	Ward No-08 Total		240	1137	604	533	140	85	55	121	60	61	697	358	339	66.5	65.6	67.6	271			
30	86	14	09	Ward No-09 Total		146	693	337	356	90	45	45	75	40	35	425	200	225	76.6	78.5	74.8	165			
30	86	14	12	Arshi Nagar union	3632	3470	16826	7895	8931	2740	1411	1329	2349	1084	1265	8748	3961	4787	35.8	35.3	36.1	3543			
30	86	14	15	Char Bhaga union	4152	5341	24478	12253	12225	3799	1959	1840	3313	1675	1638	13153	6474	6679	39.8	41.7	37.9	5045			
30	86	14	17	Char Kumaria union	4300	3525	17247	8178	9069	2697	1361	1336	2317	1092	1225	9267	4249	5018	36.5	35.9	37.0	3713			
30	86	14	25	Chhaygaon union	3878	3175	14515	6745	7770	1713	889	824	1941	901	1040	8551	3794	4757	54.7	53.4	55.8	3392			
30	86	14	28	Char Census union	3839	3678	18132	9025	9107	3166	1650	1516	2467	1252	1215	9280	4452	4828	28.6	28.4	28.8	3733			
30	86	14	32	Dhakhin Tarabunia union	3464	3414	16943	8127	8816	2980	1560	1420	2498	1206	1292	8357	3825	4532	24.2	22.2	26.0	3509			
30	86	14	43	Digar Mahishkhali union	5768	4445	21012	9748	11264	3101	1538	1563	2836	1382	1454	11403	5022	6381	52.2	51.9	52.4	4758			

----- National Series: Union Statistics -----

Table U01: Area, Household, Population by Selected Age Groups, Literacy and Married Women

Division	Zila	Upazila	Union	Administrative Unit Residence Community	Area (in Acres)	Number of Household	Population															Literacy Rate 7 Years +			Married Women Aged 15-49 Years
							All Ages			Aged 5-9 Years			Aged 10-14 Years			Aged 18 Years +			Both Sex	Male	Female				
							Both Sex	Male	Female	Both Sex	Male	Female	Both Sex	Male	Female	Both Sex	Male	Female							
1	2	3	4	5	6	7	8	9	10	11	12	13	14	15	16	17	18	19	20	21	22	23			
30	86	14	51	Kachikata union	14476	5232	25674	13294	12380	4346	2260	2086	3225	1633	1592	13635	7008	6627	34.5	36.6	32.4	5244			
30	86	14	60	Mahisar union	2874	3623	16077	7422	8655	1885	979	906	2001	963	1038	9677	4298	5379	56.2	55.7	56.7	3915			
30	86	14	69	Narayanpur union	1521	1715	7814	3586	4228	1029	521	508	939	489	450	4618	1987	2631	53.0	52.8	53.2	1848			
30	86	14	77	Rambhadrapur union	3623	4014	18712	8718	9994	2381	1212	1169	2466	1223	1243	10969	4859	6110	55.4	56.3	54.7	4500			
30	86	14	86	Sakhipur union	5682	5582	25590	11978	13612	3638	1839	1799	3424	1638	1786	14091	6273	7818	50.7	51.4	50.0	5752			
30	86	14	94	Tarabunia union	6968	4300	22045	10504	11541	4097	2115	1982	3170	1487	1683	10727	4816	5911	29.9	29.4	30.3	4616			
30	86	25		Damudya Upazila Total	22374	24193	109003	51348	57655	14797	7532	7265	14429	7112	7317	61789	27653	34136	52.5	53.3	51.7	25486			
30	86	25		Damudya Upazila Rural		20229	91680	43230	48450	12752	6520	6232	12308	6018	6290	51274	22929	28345	50.4	51.2	49.7	21323			
30	86	25		Damudya Upazila Urban		3274	14242	6719	7523	1698	837	861	1756	898	858	8630	3935	4695	64.5	66.0	63.2	3410			
30	86	25		Damudya Upazila Other Urban		690	3081	1399	1682	347	175	172	365	196	169	1885	789	1096	57.1	57.2	57.0	753			
30	86	25		Damudya Paurashava		3274	14242	6719	7523	1698	837	861	1756	898	858	8630	3935	4695	64.5	66.0	63.2	3410			
30	86	25	01	Ward No-01 Total		191	838	376	462	100	47	53	118	50	68	488	213	275	71.0	74.3	68.6	200			
30	86	25	02	Ward No-02 Total		445	1877	870	1007	253	120	133	247	131	116	1102	479	623	49.2	46.8	51.3	429			
30	86	25	03	Ward No-03 Total		391	1767	864	903	197	103	94	251	145	106	1031	483	548	73.5	77.4	69.7	398			
30	86	25	04	Ward No-04 Total		470	2073	978	1095	258	128	130	250	131	119	1237	560	677	46.4	46.0	46.7	484			
30	86	25	05	Ward No-05 Total		318	1300	602	698	158	83	75	163	76	87	761	325	436	63.2	61.2	64.9	332			
30	86	25	06	Ward No-06 Total		503	2069	1004	1065	258	128	130	230	114	116	1268	609	659	62.9	66.5	59.5	491			
30	86	25	07	Ward No-07 Total		323	1326	637	689	144	63	81	146	85	61	838	396	442	84.4	86.0	82.8	339			
30	86	25	08	Ward No-08 Total		320	1560	749	811	181	91	90	182	86	96	996	477	519	72.0	75.9	68.5	374			
30	86	25	09	Ward No-09 Total		313	1432	639	793	149	74	75	169	80	89	909	393	516	72.1	73.4	71.2	363			
30	86	25	23	Darul Aman union	1247	2104	9652	4403	5249	1253	646	607	1151	588	563	5742	2464	3278	54.4	54.4	54.4	2379			
30	86	25	35	Dhankafi union	5871	4369	20559	9876	10683	3050	1527	1523	2944	1470	1474	11014	4996	6018	44.4	46.9	42.2	4724			
30	86	25	40	Islam Pur union	2157	1887	8369	4038	4331	948	494	454	1100	569	531	4995	2268	2727	52.7	53.2	52.3	2044			
30	86	25	47	Kaneshwar union	2794	3622	15784	7401	8383	2040	1049	991	1927	911	1016	9245	4143	5102	60.4	61.0	59.9	3816			
30	86	25	59	Purba Damudya union	4737	4633	21253	10068	11185	3409	1759	1650	3006	1472	1534	11058	4990	6068	40.2	40.4	40.0	4548			

Table U01: Area, Household, Population by Selected Age Groups, Literacy and Married Women

Division	Zila	Upazila	Union	Administrative Unit Residence Community	Area (in Acres)	Number of Household	Population															Literacy Rate 7 Years +			Married Women Aged 15-49 Years
							All Ages			Aged 5-9 Years			Aged 10-14 Years			Aged 18 Years +			Both Sex	Male	Female				
							Both Sex	Male	Female	Both Sex	Male	Female	Both Sex	Male	Female	Both Sex	Male	Female							
1	2	3	4	5	6	7	8	9	10	11	12	13	14	15	16	17	18	19	20	21	22	23			
30	86	25	71	Sidulkura union	3192	2606	11669	5456	6213	1515	782	733	1576	744	832	6605	2919	3686	56.9	58.5	55.6	2727			
30	86	25	83	Sidya union	1227	1698	7475	3387	4088	884	438	446	969	460	509	4500	1938	2562	57.4	57.0	57.8	1838			
30	86	36		Gosairhat Upazila Total	48611	33169	157665	76076	81589	25411	12969	12442	22121	11092	11029	82442	37805	44637	42.1	43.0	41.3	34377			
30	86	36		Gosairhat Upazila Rural		30827	146696	70544	76152	24015	12236	11779	20721	10343	10378	76078	34670	41408	40.9	41.6	40.2	31913			
30	86	36		Gosairhat Upazila Other Urban		2342	10969	5532	5437	1396	733	663	1400	749	651	6364	3135	3229	58.7	60.7	56.8	2464			
30	86	36	11	Alawalpur union	10068	3835	18556	9076	9480	3189	1631	1558	2561	1276	1285	9516	4455	5061	32.5	33.2	31.9	3790			
30	86	36	23	Gosairhat union	4058	2388	11507	5512	5995	1852	923	929	1580	823	757	6100	2774	3326	43.9	44.7	43.1	2458			
30	86	36	35	Idilpur union	6953	8074	37641	18105	19536	5506	2834	2672	5175	2576	2599	20516	9436	11080	48.9	51.1	47.0	8575			
30	86	36	47	Kodalpur union	9620	4313	20346	9876	10470	3388	1744	1644	2819	1413	1406	10504	4837	5667	35.8	36.9	34.7	4272			
30	86	36	51	Kuchaipatti union	7131	4242	21313	10824	10489	3687	1909	1778	2876	1447	1429	10723	5325	5398	31.3	31.7	30.9	4189			
30	86	36	59	Nager Para union	6256	5426	25903	12263	13640	4140	2036	2104	3793	1867	1926	13581	6117	7464	51.2	51.7	50.7	5890			
30	86	36	71	Nalmuri union	2426	2928	13528	6225	7303	2385	1238	1147	2102	1112	990	6612	2671	3941	37.8	37.1	38.3	3116			
30	86	36	83	Samantasar union	2099	1963	8871	4195	4676	1264	654	610	1215	578	637	4890	2190	2700	49.9	52.1	48.0	2087			
30	86	65		Naria Upazila Total	50306	49615	231644	109967	121677	30717	15813	14904	29903	14786	15117	134166	61163	73003	51.8	51.7	51.8	53041			
30	86	65		Naria Upazila Rural		44658	208871	99148	109723	28094	14482	13612	27204	13451	13753	120347	54806	65541	50.8	50.7	51.0	47713			
30	86	65		Naria Upazila Urban		4957	22773	10819	11954	2623	1331	1292	2699	1335	1364	13819	6357	7462	60.5	61.3	59.8	5328			
30	86	65		Naria Paurashava		4957	22773	10819	11954	2623	1331	1292	2699	1335	1364	13819	6357	7462	60.5	61.3	59.8	5328			
30	86	65	01	Ward No-01 Total		786	3448	1658	1790	396	200	196	402	180	222	2117	1021	1096	67.4	69.6	65.4	845			
30	86	65	02	Ward No-02 Total		787	3675	1895	1780	451	233	218	370	190	180	2219	1128	1091	64.8	65.4	64.2	846			
30	86	65	03	Ward No-03 Total		484	2223	1068	1155	254	133	121	269	141	128	1338	617	721	49.6	48.8	50.3	501			
30	86	65	04	Ward No-04 Total		525	2463	1174	1289	257	138	119	273	136	137	1529	692	837	57.1	56.8	57.3	587			
30	86	65	05	Ward No-05 Total		420	1935	825	1110	215	100	115	231	105	126	1210	487	723	65.5	66.6	64.7	479			
30	86	65	06	Ward No-06 Total		436	2033	974	1059	222	116	106	266	137	129	1251	573	678	64.8	65.0	64.7	466			
30	86	65	07	Ward No-07 Total		551	2540	1162	1378	286	142	144	335	173	162	1522	656	866	52.6	53.0	52.2	581			
30	86	65	08	Ward No-08 Total		435	1949	900	1049	226	112	114	235	120	115	1182	519	663	62.5	65.3	60.2	471			

Table U01: Area, Household, Population by Selected Age Groups, Literacy and Married Women

Division	Zila	Upazila	Union	Administrative Unit Residence Community	Area (in Acres)	Number of Household	Population															Literacy Rate 7 Years +			Married Women Aged 15-49 Years
							All Ages			Aged 5-9 Years			Aged 10-14 Years			Aged 18 Years +			Both Sex	Male	Female				
							Both Sex	Male	Female	Both Sex	Male	Female	Both Sex	Male	Female	Both Sex	Male	Female							
1	2	3	4	5	6	7	8	9	10	11	12	13	14	15	16	17	18	19	20	21	22	23			
30	86	65	09	Ward No-09 Total		533	2507	1163	1344	316	157	159	318	153	165	1451	664	787	56.7	57.0	56.5	552			
30	86	65	11	Bhojeshwar union	2704	4013	18240	8647	9593	2279	1208	1071	2141	1040	1101	11067	5084	5983	58.5	58.2	58.7	4512			
30	86	65	12	Bhumkhara union	2721	3216	14865	6831	8034	1738	886	852	1944	963	981	8949	3886	5063	57.1	57.0	57.1	3604			
30	86	65	18	Bijhari union	3179	3045	14007	6379	7628	1663	841	822	1739	851	888	8342	3622	4720	61.7	59.8	63.3	3362			
30	86	65	25	Chamta union	2566	3056	13598	6200	7398	1768	917	851	1723	840	883	8021	3398	4623	53.4	52.3	54.3	3258			
30	86	65	31	Char Atra union	5470	1660	7763	3831	3932	1341	664	677	1089	573	516	3965	1874	2091	27.2	27.0	27.3	1603			
30	86	65	37	Dinga Manik union	3543	4664	21858	10210	11648	2688	1340	1348	2683	1328	1355	13196	5940	7256	62.9	64.1	61.8	5134			
30	86	65	44	Fateh Jangapur union	2139	2677	12112	5623	6489	1542	791	751	1531	774	757	7122	3134	3988	56.9	56.7	57.2	2883			
30	86	65	50	Gharisar union	6529	5435	25305	11953	13352	3396	1743	1653	3275	1621	1654	14651	6636	8015	49.8	50.1	49.5	5774			
30	86	65	56	Japsa union	2712	2284	10498	4966	5532	1477	786	691	1505	707	798	5902	2688	3214	46.2	46.0	46.3	2340			
30	86	65	63	Kedarpur union	2491	3292	15852	7444	8408	1895	1013	882	2193	1133	1060	9303	4129	5174	54.2	52.9	55.3	3584			
30	86	65	69	Muktarer Char union	3737	3269	15578	7390	8188	2257	1166	1091	2107	1030	1077	8700	3986	4714	44.7	44.9	44.5	3469			
30	86	65	82	Nasasan union	2022	2149	11090	5645	5445	1571	804	767	1425	676	749	6242	3193	3049	50.5	52.0	48.9	2252			
30	86	65	88	Noapara union	8747	3218	15552	7809	7743	2569	1302	1267	2265	1155	1110	7909	3901	4008	23.4	24.0	22.8	3181			
30	86	65	94	Rajnagar union	3371	2680	12553	6220	6333	1910	1021	889	1584	760	824	6978	3335	3643	45.4	48.0	43.0	2757			
30	86	69		Shariatpur Sadar Upazila Total	43267	45883	210259	104149	106110	27693	14113	13580	27913	14026	13887	121076	58602	62474	51.2	53.0	49.5	47961			
30	86	69		Shariatpur Sadar Upazila Rural		34975	160724	79036	81688	21952	11181	10771	22047	11046	11001	90875	43479	47396	47.7	49.2	46.3	36083			
30	86	69		Shariatpur Sadar Upazila Urban		10908	49535	25113	24422	5741	2932	2809	5866	2980	2886	30201	15123	15078	62.5	64.7	60.2	11878			
30	86	69		Shariatpur Paurashava		10908	49535	25113	24422	5741	2932	2809	5866	2980	2886	30201	15123	15078	62.5	64.7	60.2	11878			
30	86	69	01	Ward No-01 Total		1433	6221	3196	3025	734	378	356	711	373	338	3858	1977	1881	72.7	74.9	70.4	1542			
30	86	69	02	Ward No-02 Total		1026	4903	2406	2497	602	314	288	604	294	310	2910	1398	1512	45.7	45.5	45.9	1140			
30	86	69	03	Ward No-03 Total		1243	5633	2850	2783	684	349	335	677	348	329	3376	1703	1673	57.4	58.9	55.9	1375			
30	86	69	04	Ward No-04 Total		1317	6127	3235	2892	622	302	320	641	306	335	3963	2172	1791	77.5	80.8	73.8	1429			
30	86	69	05	Ward No-05 Total		1084	4781	2354	2427	554	269	285	510	263	247	2959	1424	1535	63.3	64.7	62.0	1170			
30	86	69	06	Ward No-06 Total		1092	4748	2295	2453	549	299	250	654	316	338	2794	1270	1524	59.5	59.6	59.3	1157			

Table U01: Area, Household, Population by Selected Age Groups, Literacy and Married Women

Division	Zila	Upazila	Union	Administrative Unit Residence Community	Area (in Acres)	Number of Household	Population															Literacy Rate 7 Years +			Married Women Aged 15-49 Years
							All Ages			Aged 5-9 Years			Aged 10-14 Years			Aged 18 Years +			Both Sex	Male	Female				
							Both Sex	Male	Female	Both Sex	Male	Female	Both Sex	Male	Female	Both Sex	Male	Female							
1	2	3	4	5	6	7	8	9	10	11	12	13	14	15	16	17	18	19	20	21	22	23			
30	86	69	07	Ward No-07 Total		1620	7345	3751	3594	831	413	418	828	418	410	4481	2282	2199	62.8	66.1	59.2	1736			
30	86	69	08	Ward No-08 Total		1158	5582	2773	2809	676	332	344	717	363	354	3289	1596	1693	50.5	53.0	48.0	1292			
30	86	69	09	Ward No-09 Total		935	4195	2253	1942	489	276	213	524	299	225	2571	1301	1270	68.9	70.7	67.0	1037			
30	86	69	17	Angaria union	4917	4695	24162	12357	11805	3507	1814	1693	3414	1764	1650	13134	6615	6519	46.9	48.6	45.0	5106			
30	86	69	19	Binodpur union	3882	3190	14718	6963	7755	2159	1083	1076	2007	962	1045	8172	3729	4443	43.1	42.6	43.6	3416			
30	86	69	28	Chandrapur union	3860	2868	12827	6101	6726	1665	910	755	1755	831	924	7449	3375	4074	43.2	44.0	42.5	3049			
30	86	69	38	Chikandi union	3883	3816	15672	7455	8217	2241	1161	1080	2204	1088	1116	8671	3916	4755	45.5	46.3	44.9	3549			
30	86	69	47	Chitalia union	2972	2823	14290	7100	7190	2003	1016	987	2055	1036	1019	7921	3823	4098	49.3	52.7	46.0	3165			
30	86	69	57	Domsar union	3422	3601	15580	7528	8052	2049	1003	1046	2122	1044	1078	8923	4196	4727	47.3	47.1	47.4	3513			
30	86	69	62	Mohammadpur union	2037	1451	6565	3199	3366	869	441	428	966	493	473	3708	1719	1989	44.6	46.4	42.8	1531			
30	86	69	66	Palong union	1374	2224	9154	4615	4539	1021	513	508	1071	559	512	5674	2865	2809	58.0	58.5	57.5	2090			
30	86	69	76	Rudrakar union	5598	5023	24398	12294	12104	3285	1647	1638	3216	1677	1539	13920	6883	7037	52.4	55.7	49.1	5415			
30	86	69	85	Shaul Para union	3059	3163	13844	6769	7075	1869	958	911	1854	897	957	8016	3871	4145	48.6	49.5	47.7	3091			
30	86	69	95	Tulasar union	1958	2121	9514	4655	4859	1284	635	649	1383	695	688	5287	2487	2800	42.9	43.6	42.2	2158			
30	86	94		Zanjira Upazila Total	60841	41715	194019	96041	97978	27915	14472	13443	26601	13299	13302	107122	51934	55188	44.4	45.5	43.3	41529			
30	86	94		Zanjira Upazila Rural		37281	172768	85561	87207	25051	13007	12044	23749	11866	11883	94962	46026	48936	43.0	43.9	42.0	36831			
30	86	94		Zanjira Upazila Urban		4434	21251	10480	10771	2864	1465	1399	2852	1433	1419	12160	5908	6252	56.0	58.3	53.8	4698			
30	86	94		Zanjira Paurashava		4434	21251	10480	10771	2864	1465	1399	2852	1433	1419	12160	5908	6252	56.0	58.3	53.8	4698			
30	86	94	01	Ward No-01 Total		573	2551	1326	1225	329	175	154	356	192	164	1480	757	723	62.2	66.2	58.0	582			
30	86	94	02	Ward No-02 Total		331	1602	782	820	208	108	100	211	110	101	919	446	473	52.3	54.4	50.1	370			
30	86	94	03	Ward No-03 Total		577	2554	1238	1316	302	149	153	290	140	150	1513	724	789	53.5	55.6	51.6	606			
30	86	94	04	Ward No-04 Total		605	2957	1449	1508	341	174	167	414	207	207	1765	851	914	66.5	70.8	62.4	660			
30	86	94	05	Ward No-05 Total		661	3255	1622	1633	478	255	223	440	229	211	1826	885	941	57.4	58.6	56.2	680			
30	86	94	06	Ward No-06 Total		514	2458	1162	1296	367	191	176	329	166	163	1361	609	752	54.8	55.2	54.5	552			
30	86	94	07	Ward No-07 Total		207	1037	488	549	157	74	83	142	67	75	577	270	307	55.2	58.3	52.6	224			

Table U01: Area, Household, Population by Selected Age Groups, Literacy and Married Women

Division	Zila	Upazila	Union	Administrative Unit Residence Community	Area (in Acres)	Number of Household	Population											Literacy Rate 7 Years +			Married Women Aged 15-49 Years	
							All Ages			Aged 5-9 Years			Aged 10-14 Years			Aged 18 Years +			Both Sex	Male		Female
							Both Sex	Male	Female	Both Sex	Male	Female	Both Sex	Male	Female	Both Sex	Male	Female				
1	2	3	4	5	6	7	8	9	10	11	12	13	14	15	16	17	18	19	20	21	22	23
30	86	94	08	Ward No-08 Total		352	1783	837	946	244	125	119	247	106	141	1017	469	548	59.0	63.7	55.0	394
30	86	94	09	Ward No-09 Total		614	3054	1576	1478	438	214	224	423	216	207	1702	897	805	42.6	43.3	41.8	630
30	86	94	12	Bara Gopalpur union	2148	2237	10580	5386	5194	1387	750	637	1439	739	700	6104	3080	3024	45.2	45.6	44.7	2264
30	86	94	14	Barakandi union	5458	3900	18559	9287	9272	2698	1397	1301	2473	1279	1194	10302	5109	5193	36.5	36.9	36.2	3852
30	86	94	21	Bara Krishnagar union	2724	2861	13101	6530	6571	1723	898	825	1815	888	927	7407	3614	3793	44.5	47.3	41.9	2843
30	86	94	29	Bilaspur union	3123	2983	14131	6707	7424	2125	1117	1008	2097	1025	1072	7572	3407	4165	47.1	47.6	46.6	2973
30	86	94	43	Joynagar union	3582	3256	14376	6991	7385	1962	1006	956	1883	890	993	8226	3947	4279	48.1	49.9	46.3	3176
30	86	94	51	Kunder Char union	10399	2574	11263	5634	5629	1663	849	814	1610	828	782	5997	2933	3064	35.7	36.2	35.3	2353
30	86	94	58	Mulna union	3170	3362	15055	7557	7498	2180	1142	1038	1950	1016	934	8474	4181	4293	47.6	48.3	46.8	3239
30	86	94	65	Naodoba union	4119	4556	19867	9764	10103	3079	1576	1503	2612	1314	1298	10792	5169	5623	41.0	41.7	40.4	4460
30	86	94	73	Paler Char union	9863	2573	12304	6113	6191	1944	987	957	1766	907	859	6455	3109	3346	36.1	37.8	34.4	2549
30	86	94	80	Purba Naodoba union	6669	3551	17036	8563	8473	2492	1329	1163	2452	1196	1256	9113	4508	4605	41.4	43.2	39.6	3554
30	86	94	87	Sener Char union	4439	3915	18878	9422	9456	2620	1353	1267	2551	1263	1288	10540	5160	5380	43.2	44.2	42.2	4006
30	86	94	94	Zanjira union	1863	1513	7618	3607	4011	1178	603	575	1101	521	580	3980	1809	2171	55.8	55.4	56.1	1562

Table U01: Area, Household, Population by Selected Age Groups, Literacy and Married Women

Division	Zila	Upazila	Union	Administrative Unit Residence Community	Area (in Acres)	Number of Household	Population															Literacy Rate 7 Years +			Married Women Aged 15-49 Years
							All Ages			Aged 5-9 Years			Aged 10-14 Years			Aged 18 Years +			Both Sex	Male	Female				
							Both Sex	Male	Female	Both Sex	Male	Female	Both Sex	Male	Female	Both Sex	Male	Female							
1	2	3	4	5	6	7	8	9	10	11	12	13	14	15	16	17	18	19	20	21	22	23			
30	89			Sherpur Zila Total	337217	341443	1358325	676388	681937	192732	99122	93610	159306	84798	74508	795623	380896	414727	37.9	40.2	35.7	325412			
30	89			Sherpur Zila Rural		297006	1170219	581889	588330	168960	86994	81966	136801	72947	63854	681730	324996	356734	35.3	37.5	33.2	280025			
30	89			Sherpur Zila Urban		43048	182376	91553	90823	23041	11745	11296	21843	11507	10336	110430	54174	56256	53.1	55.6	50.6	43955			
30	89			Sherpur Zila Other Urban		1389	5730	2946	2784	731	383	348	662	344	318	3463	1726	1737	65.3	67.7	62.8	1432			
30	89	37		Jhenaigati Upazila Total	59817	41117	160452	79548	80904	22559	11553	11006	19316	10216	9100	94090	44740	49350	38.7	41.2	36.3	38671			
30	89	37		Jhenaigati Upazila Rural		39728	154722	76602	78120	21828	11170	10658	18654	9872	8782	90627	43014	47613	37.7	40.2	35.4	37239			
30	89	37		Jhenaigati Upazila Other Urban		1389	5730	2946	2784	731	383	348	662	344	318	3463	1726	1737	65.3	67.7	62.8	1432			
30	89	37	12	Dhanshail union	7092	5484	21682	10756	10926	3144	1631	1513	2553	1396	1157	12617	5941	6676	37.0	39.4	34.6	5184			
30	89	37	15	Gauripur union	5596	3922	15551	7717	7834	2201	1141	1060	1992	1049	943	9118	4322	4796	34.1	35.4	32.9	3708			
30	89	37	17	Halibandha Malijhikanda union	3521	4253	16062	7931	8131	2181	1089	1092	1823	943	880	9624	4592	5032	37.8	40.2	35.5	3928			
30	89	37	25	Jhenaigati union	7936	8676	32719	16248	16471	4453	2247	2206	3692	1933	1759	19726	9463	10263	43.5	46.5	40.6	8020			
30	89	37	43	Kangsha union	13332	6306	24982	12516	12466	3714	1950	1764	3039	1681	1358	14192	6732	7460	39.6	42.5	36.6	5893			
30	89	37	50	Malijhikanda union	4868	5822	22892	11324	11568	3202	1612	1590	2686	1406	1280	13593	6511	7082	35.0	38.0	32.1	5647			
30	89	37	60	Nalkura union	9107	6654	26564	13056	13508	3664	1883	1781	3531	1808	1723	15220	7179	8041	40.0	41.8	38.4	6291			
30	89	67		Nakla Upazila Total	42958	47349	189685	92895	96790	27291	13928	13363	22584	11819	10765	110672	51898	58774	43.0	44.7	41.5	44952			
30	89	67		Nakla Upazila Rural		39282	156599	76761	79838	22881	11708	11173	18579	9752	8827	90978	42632	48346	41.0	42.5	39.5	37088			
30	89	67		Nakla Upazila Urban		8067	33086	16134	16952	4410	2220	2190	4005	2067	1938	19694	9266	10428	52.6	54.8	50.6	7864			
30	89	67		Nakla Paurashava		8067	33086	16134	16952	4410	2220	2190	4005	2067	1938	19694	9266	10428	52.6	54.8	50.6	7864			
30	89	67	01	Ward No-01 Total		527	2081	1011	1070	274	134	140	224	127	97	1255	572	683	57.0	59.7	54.6	507			
30	89	67	02	Ward No-02 Total		717	3150	1560	1590	429	210	219	405	224	181	1851	876	975	49.2	51.3	47.1	747			
30	89	67	03	Ward No-03 Total		536	2021	987	1034	249	121	128	209	104	105	1298	624	674	49.4	54.9	43.9	474			
30	89	67	04	Ward No-04 Total		995	4276	2107	2169	629	331	298	485	243	242	2508	1201	1307	48.5	50.5	46.5	1033			
30	89	67	05	Ward No-05 Total		1200	5176	2593	2583	606	322	284	681	358	323	3172	1535	1637	79.7	82.6	76.9	1279			
30	89	67	06	Ward No-06 Total		1360	5565	2673	2892	726	348	378	687	335	352	3299	1565	1734	53.5	54.8	52.3	1296			
30	89	67	07	Ward No-07 Total		728	2700	1307	1393	362	191	171	301	147	154	1630	763	867	31.1	32.4	29.8	652			

----- National Series: Union Statistics -----

Table U01: Area, Household, Population by Selected Age Groups, Literacy and Married Women

Division	Zila	Upazila	Union	Administrative Unit Residence Community	Area (in Acres)	Number of Household	Population															Literacy Rate 7 Years +			Married Women Aged 15-49 Years
							All Ages			Aged 5-9 Years			Aged 10-14 Years			Aged 18 Years +			Both Sex	Male	Female				
							Both Sex	Male	Female	Both Sex	Male	Female	Both Sex	Male	Female	Both Sex	Male	Female							
1	2	3	4	5	6	7	8	9	10	11	12	13	14	15	16	17	18	19	20	21	22	23			
30	89	67	08	Ward No-08 Total		1133	4533	2168	2365	609	305	304	540	282	258	2657	1208	1449	45.9	46.1	45.8	1056			
30	89	67	09	Ward No-09 Total		871	3584	1728	1856	526	258	268	473	247	226	2024	922	1102	41.7	43.1	40.4	820			
30	89	67	17	Baneshwardi union	3744	3695	14241	6911	7330	2073	1061	1012	1687	892	795	8420	3917	4503	39.5	40.3	38.7	3413			
30	89	67	19	Chandrakona union	5105	5584	22652	11133	11519	3191	1597	1594	2829	1525	1304	13203	6216	6987	44.5	45.8	43.1	5391			
30	89	67	28	Char Ashtadhar union	5649	4664	19758	9613	10145	3105	1619	1486	2248	1149	1099	11141	5167	5974	34.6	35.7	33.5	4569			
30	89	67	38	Ganapaddi union	4613	5391	21006	10271	10735	3092	1585	1507	2373	1232	1141	12302	5749	6553	39.4	40.8	38.1	5013			
30	89	67	47	Gourdwari union	2305	2365	9445	4590	4855	1345	675	670	1122	586	536	5592	2622	2970	42.6	45.4	40.0	2215			
30	89	67	57	Nakla union	4902	4038	15951	7962	7989	2323	1175	1148	1795	960	835	9372	4510	4862	39.1	40.6	37.5	3816			
30	89	67	66	Pathakata union	4319	4708	18681	9025	9656	2608	1368	1240	2323	1196	1127	10880	4972	5908	44.9	46.1	43.8	4432			
30	89	67	76	Talki union	3544	3846	15048	7436	7612	2244	1160	1084	1794	942	852	8675	4076	4599	48.3	49.8	46.8	3532			
30	89	67	85	Urpha union	4724	4991	19817	9820	9997	2900	1468	1432	2408	1270	1138	11393	5403	5990	37.5	40.1	34.9	4707			
30	89	70		Nalitabari Upazila Total	80954	64805	251361	124649	126712	35078	17979	17099	28465	15123	13342	148833	71068	77765	39.0	40.5	37.5	60562			
30	89	70		Nalitabari Upazila Rural		58283	224219	110997	113222	31772	16259	15513	25343	13398	11945	132222	62934	69288	37.0	38.4	35.6	54045			
30	89	70		Nalitabari Upazila Urban		6522	27142	13652	13490	3306	1720	1586	3122	1725	1397	16611	8134	8477	55.0	57.0	53.0	6517			
30	89	70		Nalitabari Paurashava		6522	27142	13652	13490	3306	1720	1586	3122	1725	1397	16611	8134	8477	55.0	57.0	53.0	6517			
30	89	70	01	Ward No-01 Total		1011	4103	2086	2017	567	292	275	484	282	202	2411	1161	1250	34.8	36.8	32.8	987			
30	89	70	02	Ward No-02 Total		818	3391	1700	1691	426	217	209	360	175	185	2101	1051	1050	51.2	54.6	47.6	801			
30	89	70	03	Ward No-03 Total		687	3170	1681	1489	334	183	151	396	244	152	2004	1025	979	72.4	74.1	70.4	743			
30	89	70	04	Ward No-04 Total		615	2673	1376	1297	264	134	130	311	197	114	1686	849	837	76.3	78.1	74.4	609			
30	89	70	05	Ward No-05 Total		789	3313	1609	1704	413	206	207	388	192	196	1966	954	1012	43.4	43.8	43.0	802			
30	89	70	06	Ward No-06 Total		976	3881	1971	1910	536	308	228	452	246	206	2306	1131	1175	40.7	41.1	40.3	940			
30	89	70	07	Ward No-07 Total		441	1804	916	888	189	100	89	193	114	79	1156	565	591	72.1	76.6	67.4	444			
30	89	70	08	Ward No-08 Total		619	2592	1236	1356	328	150	178	306	161	145	1590	736	854	64.5	66.0	63.2	625			
30	89	70	09	Ward No-09 Total		566	2215	1077	1138	249	130	119	232	114	118	1391	662	729	62.0	64.2	60.0	566			
30	89	70	30	Baghber union		5119	19951	9987	9964	2748	1450	1298	2228	1152	1076	11971	5751	6220	38.8	40.4	37.3	4836			

Table U01: Area, Household, Population by Selected Age Groups, Literacy and Married Women

Division	Zila	Upazila	Union	Administrative Unit Residence Community	Area (in Acres)	Number of Household	Population															Literacy Rate 7 Years +			Married Women Aged 15-49 Years
							All Ages			Aged 5-9 Years			Aged 10-14 Years			Aged 18 Years +			Both Sex	Male	Female				
							Both Sex	Male	Female	Both Sex	Male	Female	Both Sex	Male	Female	Both Sex	Male	Female							
							8	9	10	11	12	13	14	15	16	17	18	19	20	21	22				
30	89	70	34	Jogania union		5366	21276	10651	10625	3054	1564	1490	2473	1311	1162	12272	5911	6361	32.0	32.6	31.5	5070			
30	89	70	38	Kakarkandi union		4277	15985	7836	8149	2239	1147	1092	1832	961	871	9578	4480	5098	41.5	42.8	40.2	3876			
30	89	70	41	Kalaspur union		6810	27846	14025	13821	4307	2187	2120	3183	1734	1449	15678	7623	8055	32.2	33.7	30.6	6465			
30	89	70	51	Nalitabari union		3737	14251	7073	7178	1915	980	935	1488	811	677	8679	4143	4536	38.1	40.2	36.1	3506			
30	89	70	55	Nayabil union		4327	16592	8178	8414	2255	1150	1105	1761	924	837	9917	4707	5210	42.1	43.5	40.8	3972			
30	89	70	69	Nunni union		4838	18136	8948	9188	2490	1252	1238	2035	1102	933	10864	5139	5725	40.2	42.1	38.5	4427			
30	89	70	72	Marichpura union		4944	18606	9223	9383	2645	1386	1259	2071	1065	1006	11023	5254	5769	38.5	39.9	37.2	4488			
30	89	70	75	Poragaon union		3974	15454	7556	7898	2125	1117	1008	1974	1014	960	9022	4221	4801	39.4	40.7	38.2	3741			
30	89	70	77	Rajnagar union		6645	24866	12145	12721	3354	1690	1664	2783	1463	1320	15008	7083	7925	36.1	38.0	34.4	6271			
30	89	70	86	Ramchandrakura Mandalia union		4182	16290	8053	8237	2403	1218	1185	1939	1042	897	9414	4457	4957	36.7	37.9	35.5	3810			
30	89	70	94	Rupnarayankura union		4064	14966	7322	7644	2237	1118	1119	1576	819	757	8796	4165	4631	32.2	33.7	30.9	3583			
30	89	88		Sherpur Sadar Upazila Total	92144	122280	497179	250376	246803	70516	36664	33852	59009	31644	27365	289810	140459	149351	36.7	39.2	34.3	118365			
30	89	88		Sherpur Sadar Upazila Rural		99615	399200	200754	198446	58631	30583	28048	46938	25376	21562	230016	110645	119371	31.7	34.1	29.3	94638			
30	89	88		Sherpur Sadar Upazila Urban		22665	97979	49622	48357	11885	6081	5804	12071	6268	5803	59794	29814	29980	56.2	58.8	53.6	23727			
30	89	88		Sherpur Paurashava		22665	97979	49622	48357	11885	6081	5804	12071	6268	5803	59794	29814	29980	56.2	58.8	53.6	23727			
30	89	88	01	Ward No-01 Total		2885	12426	6297	6129	1432	749	683	1566	817	749	7633	3754	3879	63.9	67.1	60.5	3089			
30	89	88	02	Ward No-02 Total		1734	8826	4695	4131	1040	623	417	984	532	452	5597	2945	2652	73.3	75.8	70.4	1975			
30	89	88	03	Ward No-03 Total		2499	10311	5031	5280	1266	641	625	1181	579	602	6375	3086	3289	49.0	51.2	46.9	2561			
30	89	88	04	Ward No-04 Total		2911	12413	6142	6271	1457	734	723	1532	746	786	7598	3759	3839	60.5	62.5	58.7	3033			
30	89	88	05	Ward No-05 Total		2122	9301	4606	4695	1095	490	605	1280	655	625	5510	2693	2817	56.6	61.1	52.2	2239			
30	89	88	06	Ward No-06 Total		2988	12940	6541	6399	1525	773	752	1655	846	809	7849	3877	3972	57.5	59.6	55.3	3112			
30	89	88	07	Ward No-07 Total		2442	10622	5562	5060	1173	577	596	1328	740	588	6707	3488	3219	71.5	72.9	70.0	2626			
30	89	88	08	Ward No-08 Total		2417	10307	5293	5014	1477	770	707	1292	697	595	6010	3012	2998	35.8	38.1	33.5	2395			
30	89	88	09	Ward No-09 Total		2667	10833	5455	5378	1420	724	696	1253	656	597	6515	3200	3315	36.4	38.3	34.5	2697			
30	89	88	11	Bajitkhila union	3853	5860	23661	11902	11759	3262	1690	1572	2868	1603	1265	13923	6681	7242	33.6	36.2	31.1	5686			

Table U01: Area, Household, Population by Selected Age Groups, Literacy and Married Women

Division	Zila	Upazila	Union	Administrative Unit Residence Community	Area (in Acres)	Number of Household	Population															Literacy Rate 7 Years +			Married Women Aged 15-49 Years
							All Ages			Aged 5-9 Years			Aged 10-14 Years			Aged 18 Years +			Both Sex	Male	Female				
							Both Sex	Male	Female	Both Sex	Male	Female	Both Sex	Male	Female	Both Sex	Male	Female							
1	2	3	4	5	6	7	8	9	10	11	12	13	14	15	16	17	18	19	20	21	22	23			
30	89	88	13	Balair Char union	5937	8276	34325	17279	17046	5211	2685	2526	3993	2173	1820	19371	9311	10060	29.5	31.4	27.6	8116			
30	89	88	15	Betmari Ghughurakandi union	6571	5702	24069	12066	12003	3752	1906	1846	2961	1595	1366	13380	6512	6868	31.1	34.0	28.2	5601			
30	89	88	20	Bhatsala union	6243	8365	33501	16933	16568	4763	2492	2271	3833	2070	1763	19650	9479	10171	38.3	41.1	35.4	7979			
30	89	88	27	Char Mucharia union	10987	7546	30993	15483	15510	4739	2539	2200	3660	1933	1727	17404	8243	9161	30.9	33.4	28.4	7223			
30	89	88	33	Char Pakshimari union	5381	7955	31395	16021	15374	4755	2452	2303	3581	1972	1609	17681	8690	8991	27.3	29.8	24.7	7296			
30	89	88	40	Char Sherpur union	7411	8788	34293	17206	17087	4953	2519	2434	3929	2156	1773	19937	9535	10402	25.0	28.2	21.8	8250			
30	89	88	47	Dhala union	4059	4979	19080	9677	9403	2818	1515	1303	2282	1248	1034	11049	5337	5712	35.9	38.3	33.4	4351			
30	89	88	54	Ghazir Khamar union	4175	5229	21524	10629	10895	3134	1622	1512	2588	1393	1195	12444	5868	6576	33.5	34.9	32.3	5156			
30	89	88	61	Kamarer Char union	6666	6093	25798	13078	12720	4153	2178	1975	3160	1707	1453	13990	6785	7205	27.2	30.6	23.8	5801			
30	89	88	67	Kamaria union	10156	9006	34757	17442	17315	4931	2591	2340	4056	2200	1856	20766	9982	10784	35.4	37.9	33.0	8468			
30	89	88	74	Lakshmanpur union	4296	8301	34396	17376	17020	4990	2653	2337	4172	2225	1947	19683	9507	10176	33.0	34.9	31.0	8207			
30	89	88	81	Pakuria union	6807	10004	37340	18693	18647	5204	2716	2488	4260	2222	2038	22362	10767	11595	30.0	31.6	28.3	9123			
30	89	88	88	Rauha union	3647	3511	14068	6969	7099	1966	1025	941	1595	879	716	8376	3948	4428	39.1	41.3	37.1	3381			
30	89	90		Sreebardi Upazila Total	61344	65892	259648	128920	130728	37288	18998	18290	29932	15996	13936	152218	72731	79487	34.8	37.7	31.9	62862			
30	89	90		Sreebardi Upazila Rural		60098	235479	116775	118704	33848	17274	16574	27287	14549	12738	137887	65771	72116	34.5	37.4	31.6	57015			
30	89	90		Sreebardi Upazila Urban		5794	24169	12145	12024	3440	1724	1716	2645	1447	1198	14331	6960	7371	38.2	41.2	35.2	5847			
30	89	90		Sreebardi Paurashava		5794	24169	12145	12024	3440	1724	1716	2645	1447	1198	14331	6960	7371	38.2	41.2	35.2	5847			
30	89	90	01	Ward No-01 Total		506	2102	1061	1041	339	166	173	241	140	101	1170	552	618	33.1	34.8	31.3	486			
30	89	90	02	Ward No-02 Total		715	3137	1576	1561	429	216	213	385	210	175	1827	879	948	30.1	32.5	27.7	759			
30	89	90	03	Ward No-03 Total		659	2896	1449	1447	437	218	219	352	200	152	1662	797	865	35.7	39.4	32.0	678			
30	89	90	04	Ward No-04 Total		809	3225	1618	1607	467	236	231	294	157	137	1947	932	1015	31.5	33.8	29.2	818			
30	89	90	05	Ward No-05 Total		589	2389	1208	1181	348	185	163	232	137	95	1441	697	744	28.9	30.0	27.7	605			
30	89	90	06	Ward No-06 Total		437	1913	973	940	263	146	117	209	111	98	1144	561	583	48.4	53.1	43.6	458			
30	89	90	07	Ward No-07 Total		672	2801	1425	1376	305	145	160	302	151	151	1792	908	884	68.2	70.9	65.4	698			
30	89	90	08	Ward No-08 Total		608	2401	1240	1161	346	168	178	241	142	99	1454	736	718	43.5	47.2	39.4	576			

Table U01: Area, Household, Population by Selected Age Groups, Literacy and Married Women

1	2	3	4	Administrative Unit Residence Community	Area (in Acres)	Number of Household	Population											Literacy Rate 7 Years +			Married Women Aged 15-49 Years	
							All Ages			Aged 5-9 Years			Aged 10-14 Years			Aged 18 Years +			Both Sex	Male		Female
							Both Sex	Male	Female	Both Sex	Male	Female	Both Sex	Male	Female	Both Sex	Male	Female				
8	9	10	11	12	13	14	15	16	17	18	19	20	21	22	23							
30	89	90	09	Ward No-09 Total		799	3305	1595	1710	506	244	262	389	199	190	1894	898	996	28.6	32.3	25.1	769
30	89	90	15	Bhelua union	6488	7749	32375	16350	16025	4993	2548	2445	3652	1956	1696	18389	9012	9377	32.8	36.3	29.2	7383
30	89	90	31	Garjaripa union	3840	4691	18599	9250	9349	2546	1318	1228	2456	1319	1137	10846	5157	5689	37.6	40.4	34.9	4498
30	89	90	39	Gosaipur union	4818	6864	24374	12153	12221	3406	1790	1616	2812	1515	1297	14547	6986	7561	37.3	40.6	34.1	5976
30	89	90	47	Kakilakura union	6518	6569	26284	12929	13355	3783	1917	1866	2991	1560	1431	15454	7355	8099	33.3	35.3	31.4	6467
30	89	90	55	Kharia Kazir Char union	5417	6206	24261	12078	12183	3535	1805	1730	2780	1468	1312	14056	6678	7378	28.3	31.5	25.1	5907
30	89	90	63	Kurikahania union	4280	6069	23542	11615	11927	3439	1718	1721	2903	1566	1337	13589	6396	7193	37.1	39.7	34.6	5639
30	89	90	71	Rani Shimul union	10240	7762	29684	14513	15171	4010	2038	1972	3249	1707	1542	17991	8453	9538	38.6	41.6	35.7	7474
30	89	90	79	Singa Baruna union	8385	5036	19381	9598	9783	2759	1420	1339	2200	1177	1023	11347	5399	5948	38.6	41.4	35.9	4751
30	89	90	86	Sreebardi union	3786	4502	18195	9018	9177	2668	1339	1329	2101	1140	961	10557	5024	5533	25.6	28.8	22.4	4336
30	89	90	94	Tantihati union	4871	4650	18784	9271	9513	2709	1381	1328	2143	1141	1002	11111	5311	5800	34.2	36.7	31.7	4584

Table U01: Area, Household, Population by Selected Age Groups, Literacy and Married Women

Division	Zila	Upazila	Union	Administrative Unit Residence Community	Area (in Acres)	Number of Household	Population															Literacy Rate 7 Years +			Married Women Aged 15-49 Years
							All Ages			Aged 5-9 Years			Aged 10-14 Years			Aged 18 Years +			Both Sex	Male	Female				
							Both Sex	Male	Female	Both Sex	Male	Female	Both Sex	Male	Female	Both Sex	Male	Female							
1	2	3	4	5	6	7	8	9	10	11	12	13	14	15	16	17	18	19	20	21	22	23			
30	93			Tangail Zila Total	843703	870102	3605083	1757370	1847713	432833	221925	210908	391702	206993	184709	2278780	1061120	1217660	46.8	50.0	43.8	954410			
30	93			Tangail Zila Rural		742002	3061298	1484420	1576878	373353	191298	182055	331086	174110	156976	1930002	891303	1038699	44.2	47.3	41.3	815252			
30	93			Tangail Zila Urban		109184	461745	230299	231446	50424	25910	24514	52381	28605	23776	294497	141726	152771	62.3	65.2	59.4	118422			
30	93			Tangail Zila Other Urban		18252	74125	36070	38055	8678	4535	4143	7860	4088	3772	47596	22139	25457	50.2	53.1	47.5	20093			
30	93	09		Basail Upazila Total	38988	38565	159870	75226	84644	17285	8794	8491	15930	8162	7768	105080	46941	58139	50.4	53.7	47.6	45315			
30	93	09		Basail Upazila Rural		35411	146374	68573	77801	15804	8027	7777	14603	7459	7144	96186	42709	53477	50.1	53.3	47.3	41624			
30	93	09		Basail Upazila Other Urban		3154	13496	6653	6843	1481	767	714	1327	703	624	8894	4232	4662	54.3	57.4	51.2	3691			
30	93	09	11	Basail union	6456	6388	26706	12862	13844	2963	1529	1434	2640	1368	1272	17578	8112	9466	48.6	51.8	45.6	7396			
30	93	09	35	Fulki union	6850	7356	29792	13878	15914	3236	1629	1607	3015	1524	1491	19437	8577	10860	48.0	50.6	45.8	8548			
30	93	09	47	Habla union	6509	7491	31814	15021	16793	3295	1683	1612	3079	1563	1516	21120	9527	11593	57.0	60.5	53.9	9001			
30	93	09	59	Kanchanpur union	7395	5701	24243	11331	12912	2700	1352	1348	2385	1187	1198	15966	7082	8884	47.3	50.7	44.5	6813			
30	93	09	71	Kashil union	6058	6223	25761	12188	13573	2732	1393	1339	2554	1345	1209	17020	7634	9386	50.4	53.2	48.0	7264			
30	93	09	83	Kaoaljani union	5340	5406	21554	9946	11608	2359	1208	1151	2257	1175	1082	13959	6009	7950	49.9	53.9	46.6	6293			
30	93	19		Bhuapur Upazila Total	55601	46412	189913	92230	97683	25143	12979	12164	22164	11733	10431	113346	52005	61341	43.8	46.6	41.2	48497			
30	93	19		Bhuapur Upazila Rural		39558	161205	77665	83540	21901	11249	10652	18820	9873	8947	95237	43214	52023	41.0	43.7	38.6	41205			
30	93	19		Bhuapur Upazila Urban		6853	28193	14050	14143	3242	1730	1512	3344	1860	1484	17595	8277	9318	58.1	60.1	56.2	7292			
30	93	19		Bhuapur Paurashava		6853	28193	14050	14143	3242	1730	1512	3344	1860	1484	17595	8277	9318	58.1	60.1	56.2	7292			
30	93	19	01	Ward No-01 Total		518	2155	1083	1072	258	130	128	247	142	105	1341	641	700	44.9	49.1	40.6	539			
30	93	19	02	Ward No-02 Total		584	2385	1147	1238	285	148	137	228	117	111	1542	709	833	45.9	51.6	40.6	618			
30	93	19	03	Ward No-03 Total		473	1985	975	1010	225	104	121	223	124	99	1230	574	656	49.6	52.4	47.0	511			
30	93	19	04	Ward No-04 Total		1084	4352	2299	2053	457	251	206	484	257	227	2785	1442	1343	67.0	68.9	64.9	1063			
30	93	19	05	Ward No-05 Total		471	1956	960	996	228	120	108	211	113	98	1216	558	658	52.2	54.6	49.9	506			
30	93	19	06	Ward No-06 Total		443	1901	914	987	248	128	120	258	140	118	1150	527	623	36.8	36.2	37.5	479			
30	93	19	07	Ward No-07 Total		525	2204	1117	1087	223	119	104	267	145	122	1341	626	715	38.3	41.8	34.8	588			
30	93	19	08	Ward No-08 Total		1155	4802	2400	2402	595	327	268	654	398	256	2925	1337	1588	67.4	66.7	68.1	1222			

Table U01: Area, Household, Population by Selected Age Groups, Literacy and Married Women

Division	Zila	Upazila	Union	Administrative Unit Residence Community	Area (in Acres)	Number of Household	Population															Literacy Rate 7 Years +			Married Women Aged 15-49 Years
							All Ages			Aged 5-9 Years			Aged 10-14 Years			Aged 18 Years +			Both Sex	Male	Female				
							Both Sex	Male	Female	Both Sex	Male	Female	Both Sex	Male	Female	Both Sex	Male	Female							
1	2	3	4	5	6	7	8	9	10	11	12	13	14	15	16	17	18	19	20	21	22	23			
30	93	19	09	Ward No-09 Total		1600	6453	3155	3298	723	403	320	772	424	348	4065	1863	2202	71.0	72.1	70.1	1766			
30	93	19	13	Arjuna union	9901	6810	26793	12689	14104	4004	1993	2011	3097	1556	1541	15429	6898	8531	41.1	42.5	39.8	6721			
30	93	19	27	Aloa union	4835	6760	27500	13301	14199	3318	1727	1591	3176	1642	1534	16971	7753	9218	42.9	45.6	40.5	7173			
30	93	19	40	Falda union	4792	5728	21497	10504	10993	2588	1336	1252	2295	1276	1019	13458	6179	7279	46.1	49.3	43.2	5739			
30	93	19	54	Gabsara union	15924	6243	26678	12076	14602	4549	2310	2239	3232	1674	1558	14048	5609	8439	27.3	28.6	26.2	6811			
30	93	19	67	Gobindasi union	4347	8109	33439	16435	17004	3951	2063	1888	3878	2053	1825	20689	9741	10948	46.4	49.3	43.6	8605			
30	93	19	81	Nikrail union	10267	5909	25813	13175	12638	3491	1820	1671	3142	1672	1470	15156	7548	7608	42.3	46.5	37.8	6156			
30	93	23		Delduar Upazila Total	45603	48227	207278	100638	106640	22604	11600	11004	22048	11391	10657	135154	63151	72003	51.6	55.0	48.4	56040			
30	93	23		Delduar Upazila Rural		44829	193176	93870	99306	21005	10761	10244	20555	10665	9890	126002	58940	67062	51.6	55.1	48.4	52217			
30	93	23		Delduar Upazila Other Urban		3398	14102	6768	7334	1599	839	760	1493	726	767	9152	4211	4941	51.0	53.3	48.9	3823			
30	93	23	11	Atia union	5703	6915	30428	15307	15121	3103	1611	1492	3186	1649	1537	20263	10014	10249	51.8	56.7	46.9	7918			
30	93	23	23	Delduar union	5957	7390	30942	14768	16174	3432	1766	1666	3134	1569	1565	20257	9253	11004	52.0	54.3	49.9	8540			
30	93	23	35	Deoli union	4183	3944	16718	7937	8781	1950	1026	924	1913	1032	881	10562	4713	5849	50.2	52.6	48.0	4585			
30	93	23	41	Dubail union	4820	5688	24639	11684	12955	2718	1378	1340	2559	1321	1238	16115	7241	8874	54.4	56.7	52.4	6932			
30	93	23	47	Elasin union	6157	6476	27897	13310	14587	3025	1569	1456	3061	1589	1472	18013	8170	9843	59.8	63.5	56.4	7583			
30	93	23	59	Fazilhati union	4778	4991	20892	9987	10905	2311	1184	1127	2189	1108	1081	13542	6188	7354	48.3	50.6	46.2	5825			
30	93	23	65	Lauhati union	6311	5725	23959	11404	12555	2798	1440	1358	2743	1404	1339	15187	6845	8342	43.4	47.1	40.1	6335			
30	93	23	71	Pathrail union	4689	7098	31803	16241	15562	3267	1626	1641	3263	1719	1544	21215	10727	10488	50.5	54.8	46.0	8322			
30	93	25		Dhanbari Upazila Total	33052	45948	176068	85842	90226	20582	10539	10043	18743	9927	8816	113295	52784	60511	44.0	45.9	42.2	46672			
30	93	25		Dhanbari Upazila Rural		36814	139943	68096	71847	16502	8433	8069	14747	7820	6927	90222	41928	48294	41.9	43.8	40.0	37095			
30	93	25		Dhanbari Upazila Urban		9134	36125	17746	18379	4080	2106	1974	3996	2107	1889	23073	10856	12217	52.3	53.8	50.8	9577			
30	93	25		Dhanbari Paurashava		9134	36125	17746	18379	4080	2106	1974	3996	2107	1889	23073	10856	12217	52.3	53.8	50.8	9577			
30	93	25	01	Ward No-01 Total		882	3398	1657	1741	333	163	170	362	213	149	2255	1034	1221	47.6	50.4	45.1	925			
30	93	25	02	Ward No-02 Total		1244	5015	2472	2543	535	273	262	495	257	238	3246	1530	1716	56.4	57.7	55.2	1367			
30	93	25	03	Ward No-03 Total		770	3230	1589	1641	386	208	178	338	168	170	2075	976	1099	45.5	47.4	43.8	819			

----- National Series: Union Statistics -----

Table U01: Area, Household, Population by Selected Age Groups, Literacy and Married Women

Division	Zila	Upazila	Union	Administrative Unit Residence Community	Area (in Acres)	Number of Household	Population															Literacy Rate 7 Years +			Married Women Aged 15-49 Years
							All Ages			Aged 5-9 Years			Aged 10-14 Years			Aged 18 Years +			Both Sex	Male	Female				
							Both Sex	Male	Female	Both Sex	Male	Female	Both Sex	Male	Female	Both Sex	Male	Female							
1	2	3	4	5	6	7	8	9	10	11	12	13	14	15	16	17	18	19	20	21	22	23			
30	93	25	04	Ward No-04 Total		1267	4990	2462	2528	574	311	263	607	294	313	3123	1504	1619	71.5	71.7	71.4	1298			
30	93	25	05	Ward No-05 Total		1317	5178	2540	2638	588	289	299	551	300	251	3323	1581	1742	46.7	48.2	45.2	1385			
30	93	25	06	Ward No-06 Total		770	2924	1413	1511	311	168	143	350	190	160	1860	849	1011	43.1	44.3	41.9	784			
30	93	25	07	Ward No-07 Total		800	3204	1532	1672	371	177	194	322	151	171	2067	967	1100	42.3	43.4	41.3	861			
30	93	25	08	Ward No-08 Total		1336	5320	2704	2616	633	336	297	654	377	277	3311	1578	1733	60.2	62.6	57.6	1371			
30	93	25	09	Ward No-09 Total		748	2866	1377	1489	349	181	168	317	157	160	1813	837	976	40.0	39.9	40.1	767			
30	93	25	21	Balibhadra union	2773	3550	13898	6788	7110	1690	863	827	1592	857	735	8729	3998	4731	44.2	46.3	42.2	3506			
30	93	25	25	Baniajan union	3199	4760	17271	8469	8802	1983	1034	949	1812	984	828	11246	5300	5946	41.2	43.6	39.0	4700			
30	93	25	38	Birtara union	3265	4849	18481	8936	9545	2370	1241	1129	1903	989	914	11801	5422	6379	39.9	42.7	37.3	4881			
30	93	25	47	Dhanbari union	6054	7976	30392	14775	15617	3582	1724	1858	3118	1670	1448	19736	9275	10461	44.9	46.9	43.0	8042			
30	93	25	57	Dhopakhali union	4040	5897	22953	11186	11767	2642	1388	1254	2422	1249	1173	14709	6852	7857	40.6	41.6	39.5	6116			
30	93	25	80	Musuddi union	2881	4195	15796	7663	8133	1802	928	874	1664	879	785	10272	4732	5540	37.9	39.3	36.7	4155			
30	93	25	85	Paiska union	4510	5587	21152	10279	10873	2433	1255	1178	2236	1192	1044	13729	6349	7380	42.5	44.4	40.7	5695			
30	93	28		Ghatail Upazila Total	111519	104035	417939	205436	212503	51875	26733	25142	45723	24348	21375	263318	123681	139637	44.0	47.6	40.6	109404			
30	93	28		Ghatail Upazila Rural		96367	382694	185846	196848	48202	24815	23387	42218	22503	19715	239490	110034	129456	41.4	44.3	38.7	101205			
30	93	28		Ghatail Upazila Urban		7012	28279	13951	14328	3297	1738	1559	3133	1657	1476	18082	8630	9452	65.8	68.3	63.4	7560			
30	93	28		Ghatail Paurashava		7012	28279	13951	14328	3297	1738	1559	3133	1657	1476	18082	8630	9452	65.8	68.3	63.4	7560			
30	93	28	01	Ward No-01 Total		1273	4830	2357	2473	717	385	332	581	314	267	2786	1283	1503	73.8	75.2	72.5	1324			
30	93	28	02	Ward No-02 Total		501	2003	1013	990	234	133	101	239	133	106	1320	641	679	54.2	58.5	49.9	521			
30	93	28	03	Ward No-03 Total		529	2199	1093	1106	256	141	115	205	118	87	1426	671	755	58.6	62.6	54.7	575			
30	93	28	04	Ward No-04 Total		579	2344	1114	1230	268	137	131	240	109	131	1533	724	809	55.3	58.8	52.2	614			
30	93	28	05	Ward No-05 Total		539	2101	1040	1061	229	119	110	220	111	109	1423	689	734	47.5	52.4	42.6	557			
30	93	28	06	Ward No-06 Total		532	2280	1131	1149	252	126	126	276	149	127	1446	696	750	48.1	49.6	46.7	605			
30	93	28	07	Ward No-07 Total		1288	5006	2516	2490	546	300	246	571	306	265	3199	1566	1633	70.6	71.6	69.5	1325			
30	93	28	08	Ward No-08 Total		946	3918	1931	1987	412	216	196	420	213	207	2580	1226	1354	88.0	90.9	85.3	1081			

----- National Series: Union Statistics -----

Table U01: Area, Household, Population by Selected Age Groups, Literacy and Married Women

Division	Zila	Upazila	Union	Administrative Unit Residence Community	Area (in Acres)	Number of Household	Population															Literacy Rate 7 Years +			Married Women Aged 15-49 Years
							All Ages			Aged 5-9 Years			Aged 10-14 Years			Aged 18 Years +			Both Sex	Male	Female				
							Both Sex	Male	Female	Both Sex	Male	Female	Both Sex	Male	Female	Both Sex	Male	Female							
1	2	3	4	5	6	7	8	9	10	11	12	13	14	15	16	17	18	19	20	21	22	23			
30	93	28	09	Ward No-09 Total		825	3598	1756	1842	383	181	202	381	204	177	2369	1134	1235	64.5	66.9	62.1	958			
30	93	28	15	Anehola union	5698	6524	25665	12398	13267	3200	1634	1566	2808	1491	1317	16004	7319	8685	45.0	47.3	42.9	6613			
30	93	28	17	Deulabari union	6427	8869	34983	17156	17827	3945	2044	1901	3694	1946	1748	22544	10674	11870	46.6	48.8	44.5	9085			
30	93	28	25	Deopara union	9685	6042	23700	11380	12320	3072	1616	1456	2776	1484	1292	14662	6537	8125	39.6	43.8	35.8	6440			
30	93	28	34	Dhala Para union	18523	12148	53221	26030	27191	7191	3662	3529	6107	3291	2816	32539	15023	17516	30.7	34.0	27.5	13887			
30	93	28	43	Digalkandi union	6610	7649	29829	14082	15747	3645	1858	1787	3173	1612	1561	18746	8335	10411	48.2	50.8	45.9	7934			
30	93	28	51	Digar union	6857	9594	37928	18045	19883	4558	2326	2232	4086	2123	1963	24335	10937	13398	43.2	46.8	40.0	10585			
30	93	28	60	Ghatail union	3825	4910	19897	9897	10000	2365	1251	1114	2069	1130	939	12676	6010	6666	51.0	54.2	47.8	5135			
30	93	28	69	Jamuria union	6641	7463	29556	14424	15132	3363	1744	1619	3058	1631	1427	19170	8922	10248	50.4	53.7	47.3	7838			
30	93	28	77	Lakher Para union	4556	6006	23832	11710	12122	2899	1478	1421	2624	1411	1213	15017	6961	8056	45.2	47.6	42.9	6269			
30	93	28	86	Rasulpur union	22308	14654	57028	27878	29150	7644	3927	3717	6558	3548	3010	34652	16040	18612	34.1	37.1	31.2	14880			
30	93	28	94	Sandhanpur union	18233	12508	47055	22846	24209	6320	3275	3045	5265	2836	2429	29145	13276	15869	39.6	41.6	37.7	12539			
30	93	28	98	Ghatail Cantt. Total		656	6966	5639	1327	376	180	196	372	188	184	5746	5017	729	96.0	98.1	85.6	639			
30	93	38		Gopalpur Upazila Total	47784	63976	252331	123504	128827	30149	15490	14659	27178	14300	12878	160367	75289	85078	45.7	47.9	43.6	65615			
30	93	38		Gopalpur Upazila Rural		51437	202171	98733	103438	24404	12515	11889	22027	11620	10407	127892	59783	68109	44.8	47.0	42.7	52493			
30	93	38		Gopalpur Upazila Urban		12539	50160	24771	25389	5745	2975	2770	5151	2680	2471	32475	15506	16969	49.5	51.7	47.3	13122			
30	93	38		Gopalpur Paurashava		12539	50160	24771	25389	5745	2975	2770	5151	2680	2471	32475	15506	16969	49.5	51.7	47.3	13122			
30	93	38	01	Ward No-01 Total		1521	6082	3004	3078	671	367	304	629	321	308	3920	1858	2062	51.8	52.4	51.2	1602			
30	93	38	02	Ward No-02 Total		1720	6800	3435	3365	841	446	395	740	419	321	4300	2055	2245	52.0	54.1	49.9	1760			
30	93	38	03	Ward No-03 Total		1437	6116	3049	3067	622	327	295	680	339	341	3995	1945	2050	60.7	62.2	59.2	1539			
30	93	38	04	Ward No-04 Total		1360	5184	2504	2680	640	331	309	549	276	273	3305	1528	1777	38.5	41.3	35.9	1364			
30	93	38	05	Ward No-05 Total		1377	5550	2784	2766	562	292	270	564	297	267	3686	1808	1878	65.6	67.5	63.8	1480			
30	93	38	06	Ward No-06 Total		1346	5785	2858	2927	675	346	329	580	293	287	3758	1832	1926	45.4	49.8	41.0	1483			
30	93	38	07	Ward No-07 Total		1143	4319	2143	2176	504	250	254	369	195	174	2842	1377	1465	37.5	39.1	35.9	1149			
30	93	38	08	Ward No-08 Total		1339	5293	2557	2736	627	307	320	511	267	244	3441	1619	1822	45.2	48.4	42.4	1400			

Table U01: Area, Household, Population by Selected Age Groups, Literacy and Married Women

Division	Zila	Upazila	Union	Administrative Unit Residence Community	Area (in Acres)	Number of Household	Population															Literacy Rate 7 Years +			Married Women Aged 15-49 Years
							All Ages			Aged 5-9 Years			Aged 10-14 Years			Aged 18 Years +			Both Sex	Male	Female				
							Both Sex	Male	Female	Both Sex	Male	Female	Both Sex	Male	Female	Both Sex	Male	Female							
1	2	3	4	5	6	7	8	9	10	11	12	13	14	15	16	17	18	19	20	21	22	23			
30	93	38	09	Ward No-09 Total		1296	5031	2437	2594	603	309	294	529	273	256	3228	1484	1744	41.8	42.9	40.8	1345			
30	93	38	17	Alamnagar union	4776	5281	19752	9599	10153	2415	1286	1129	2066	1045	1021	12590	5832	6758	41.2	43.4	39.1	5243			
30	93	38	21	Dhopakandi union	5408	6707	25000	12264	12736	2805	1428	1377	2666	1380	1286	16101	7672	8429	45.5	47.4	43.6	6528			
30	93	38	58	Hadira union	6297	8036	32551	16016	16535	3785	1910	1875	3510	1824	1686	20929	9972	10957	46.6	49.2	44.1	8424			
30	93	38	65	Hemnagar union	6141	8331	33398	16178	17220	4191	2147	2044	3957	2069	1888	20455	9396	11059	45.9	48.1	43.9	8525			
30	93	38	73	Jhawaii union	6862	8355	32675	15749	16926	4271	2175	2096	3423	1833	1590	20370	9295	11075	42.3	44.0	40.8	8406			
30	93	38	80	Mirzapur union	5590	7103	27359	13168	14191	3393	1738	1655	3038	1624	1414	17135	7820	9315	42.8	44.6	41.2	7291			
30	93	38	94	Nagda Simla union	6529	7624	31436	15759	15677	3544	1831	1713	3367	1845	1522	20312	9796	10516	47.5	50.3	44.7	8076			
30	93	47		Kalihati Upazila Total	73045	98702	410293	202688	207605	47776	24671	23105	44242	23607	20635	261833	124097	137736	42.9	46.1	39.8	109194			
30	93	47		Kalihati Upazila Rural		89349	370797	182861	187936	43551	22503	21048	40149	21409	18740	236018	111493	124525	41.9	44.9	39.0	98728			
30	93	47		Kalihati Upazila Urban		8724	36604	18228	18376	3915	2005	1910	3803	2056	1747	23897	11515	12382	52.8	57.3	48.3	9808			
30	93	47		Kalihati Upazila Other Urban		622	2458	1172	1286	308	161	147	287	140	147	1493	668	825	35.1	37.4	33.0	654			
30	93	47		Kalihati Paurashava		8724	36604	18228	18376	3915	2005	1910	3803	2056	1747	23897	11515	12382	52.8	57.3	48.3	9808			
30	93	47	01	Ward No-01 Total		1022	4538	2313	2225	469	245	224	439	241	198	3041	1494	1547	59.4	64.7	54.0	1214			
30	93	47	02	Ward No-02 Total		856	3586	1750	1836	411	205	206	342	180	162	2306	1098	1208	44.4	49.3	39.7	933			
30	93	47	03	Ward No-03 Total		995	3870	1862	2008	413	219	194	377	216	161	2583	1164	1419	44.4	49.7	39.7	1129			
30	93	47	04	Ward No-04 Total		2198	9820	4995	4825	999	493	506	1079	565	514	6404	3263	3141	59.7	63.1	56.2	2491			
30	93	47	05	Ward No-05 Total		831	3422	1676	1746	361	178	183	397	207	190	2150	1019	1131	72.7	77.6	68.1	926			
30	93	47	06	Ward No-06 Total		742	2876	1386	1490	356	172	184	258	139	119	1871	869	1002	42.1	45.0	39.3	778			
30	93	47	07	Ward No-07 Total		1008	4120	2023	2097	451	237	214	452	252	200	2638	1217	1421	38.0	42.6	33.7	1145			
30	93	47	08	Ward No-08 Total		569	2369	1218	1151	231	129	102	257	146	111	1577	756	821	52.6	58.6	46.5	642			
30	93	47	09	Ward No-09 Total		503	2003	1005	998	224	127	97	202	110	92	1327	635	692	44.8	49.4	40.3	550			
30	93	47	12	Balla union	3448	10068	42999	23332	19667	4422	2309	2113	3883	2048	1835	29162	16018	13144	41.1	43.0	38.8	10508			
30	93	47	14	Bangra union	4996	6885	28872	14364	14508	3230	1703	1527	3125	1697	1428	18792	8926	9866	46.8	50.6	43.2	7673			
30	93	47	21	Bir Basunda union	3947	4630	18637	8814	9823	2258	1165	1093	2129	1194	935	11638	5051	6587	36.7	39.3	34.4	5342			

Table U01: Area, Household, Population by Selected Age Groups, Literacy and Married Women

Division	Zila	Upazila	Union	Administrative Unit Residence Community	Area (in Acres)	Number of Household	Population											Literacy Rate 7 Years +			Married Women Aged 15-49 Years	
							All Ages			Aged 5-9 Years			Aged 10-14 Years			Aged 18 Years +			Both Sex	Male		Female
							Both Sex	Male	Female	Both Sex	Male	Female	Both Sex	Male	Female	Both Sex	Male	Female				
1	2	3	4	5	6	7	8	9	10	11	12	13	14	15	16	17	18	19	20	21	22	23
30	93	47	25	Dashkia union	2808	3667	15100	7419	7681	1855	975	880	1740	918	822	9446	4432	5014	46.2	51.1	41.5	4015
30	93	47	29	Durgapur union	3960	4002	18573	9201	9372	2724	1389	1335	2298	1239	1059	10698	4992	5706	36.7	39.6	33.9	4610
30	93	47	36	Elenga union	5310	9495	39448	19262	20186	4383	2268	2115	4346	2275	2071	25300	11839	13461	47.8	50.9	44.9	10751
30	93	47	43	Gohaliabari union	8975	5062	23824	12006	11818	3359	1695	1664	2936	1561	1375	13928	6792	7136	40.2	44.4	36.0	5656
30	93	47	58	Kok Dahara union	5126	7270	28770	14060	14710	3314	1698	1616	2999	1573	1426	18494	8663	9831	37.8	40.3	35.4	7795
30	93	47	65	Nagbari union	6211	7866	31294	15123	16171	3535	1800	1735	3195	1709	1486	20379	9378	11001	39.6	43.7	35.9	8706
30	93	47	73	Narandia union	6267	7520	31204	15158	16046	3766	1915	1851	3196	1703	1493	19823	9204	10619	46.2	49.1	43.6	8160
30	93	47	80	Paikara union	4797	7401	28852	13771	15081	3273	1688	1585	2891	1448	1443	18679	8459	10220	39.2	41.5	37.1	8121
30	93	47	83	Parki union	6422	4622	19164	9076	10088	2262	1194	1068	2360	1315	1045	11854	5071	6783	44.5	47.8	41.6	5396
30	93	47	87	Salla union	3484	4798	19916	9736	10180	2355	1219	1136	2374	1287	1087	12383	5750	6633	38.2	40.9	35.6	5268
30	93	47	94	Sahadebpur union	4742	6692	27036	13138	13898	3125	1648	1477	2967	1584	1383	17360	8007	9353	41.4	44.6	38.4	7385
30	93	57		Madhupur Upazila Total	90668	75903	296729	147734	148995	37430	19342	18088	33480	17970	15510	183014	87455	95559	41.2	42.7	39.7	75417
30	93	57		Madhupur Upazila Rural		59981	231857	114668	117189	29928	15447	14481	25540	13493	12047	143005	67850	75155	37.5	38.7	36.4	59187
30	93	57		Madhupur Upazila Urban		13713	56342	28769	27573	6306	3274	3032	7043	3988	3055	34749	17028	17721	56.7	58.7	54.5	14087
30	93	57		Madhupur Upazila Other Urban		2209	8530	4297	4233	1196	621	575	897	489	408	5260	2577	2683	35.2	37.5	32.7	2143
30	93	57		Madhupur Paurashava		13713	56342	28769	27573	6306	3274	3032	7043	3988	3055	34749	17028	17721	56.7	58.7	54.5	14087
30	93	57	01	Ward No-01 Total		1527	5762	2851	2911	673	339	334	646	320	326	3630	1750	1880	44.8	45.9	43.7	1443
30	93	57	02	Ward No-02 Total		1133	4360	2150	2210	522	269	253	486	262	224	2807	1333	1474	48.0	47.6	48.4	1149
30	93	57	03	Ward No-03 Total		1047	4322	2205	2117	452	232	220	502	286	216	2687	1327	1360	41.3	42.1	40.5	1086
30	93	57	04	Ward No-04 Total		1750	7076	3493	3583	896	455	441	838	434	404	4247	2038	2209	46.8	48.0	45.7	1788
30	93	57	05	Ward No-05 Total		2031	8455	4389	4066	876	457	419	994	559	435	5442	2747	2695	68.9	71.8	65.8	2106
30	93	57	06	Ward No-06 Total		673	3245	1792	1453	276	150	126	467	284	183	1981	1070	911	73.5	74.7	71.9	740
30	93	57	07	Ward No-07 Total		1936	8160	4274	3886	923	512	411	1089	659	430	4862	2354	2508	60.1	62.2	57.7	2038
30	93	57	08	Ward No-08 Total		2239	9074	4528	4546	1078	553	525	1253	707	546	5454	2598	2856	63.8	66.1	61.5	2264
30	93	57	09	Ward No-09 Total		1377	5888	3087	2801	610	307	303	768	477	291	3639	1811	1828	54.0	57.3	50.4	1473

Table U01: Area, Household, Population by Selected Age Groups, Literacy and Married Women

Division	Zila	Upazila	Union	Administrative Unit Residence Community	Area (in Acres)	Number of Household	Population															Literacy Rate 7 Years +			Married Women Aged 15-49 Years
							All Ages			Aged 5-9 Years			Aged 10-14 Years			Aged 18 Years +			Both Sex	Male	Female				
							Both Sex	Male	Female	Both Sex	Male	Female	Both Sex	Male	Female	Both Sex	Male	Female							
1	2	3	4	5	6	7	8	9	10	11	12	13	14	15	16	17	18	19	20	21	22	23			
30	93	57	21	Alokdia union	7346	8969	34588	17162	17426	4370	2243	2127	3791	2004	1787	21521	10287	11234	37.3	38.9	35.7	8819			
30	93	57	24	Arankhola union	29087	15410	59895	30192	29703	7955	4184	3771	6770	3695	3075	36279	17564	18715	39.3	40.1	38.4	14800			
30	93	57	28	Ausnara union	17477	14624	56794	27755	29039	7380	3787	3593	6077	3232	2845	35273	16393	18880	37.7	39.5	36.0	14828			
30	93	57	66	Golabari union	6553	8857	33361	16354	17007	4106	2076	2030	3661	1861	1800	20906	9894	11012	38.7	40.4	37.0	8536			
30	93	57	78	Mirzabari union	4656	6346	24278	11842	12436	2861	1468	1393	2580	1342	1238	15517	7264	8253	35.5	36.2	34.9	6502			
30	93	57	92	Solakuri union	20248	7984	31471	15660	15811	4452	2310	2142	3558	1848	1710	18769	9025	9744	33.9	34.3	33.6	7845			
30	93	66		Mirzapur Upazila Total	92390	93880	407781	195256	212525	45815	23296	22519	43086	22036	21050	264100	121254	142846	55.5	59.2	52.2	111059			
30	93	66		Mirzapur Upazila Rural		86255	372367	178878	193489	42375	21524	20851	39389	20316	19073	240813	110753	130060	54.2	58.2	50.6	101888			
30	93	66		Mirzapur Upazila Urban		6129	28602	13147	15455	2669	1372	1297	3040	1375	1665	18872	8511	10361	69.7	71.0	68.6	7268			
30	93	66		Mirzapur Upazila Other Urban		1496	6812	3231	3581	771	400	371	657	345	312	4415	1990	2425	66.4	70.5	62.7	1903			
30	93	66		Mirzapur Paurashava		6129	28602	13147	15455	2669	1372	1297	3040	1375	1665	18872	8511	10361	69.7	71.0	68.6	7268			
30	93	66	01	Ward No-01 Total		577	2492	1226	1266	240	133	107	257	137	120	1646	773	873	63.6	66.9	60.5	685			
30	93	66	02	Ward No-02 Total		731	5572	1722	3850	286	138	148	696	144	552	3729	1179	2550	82.5	78.4	84.2	1124			
30	93	66	03	Ward No-03 Total		1440	5832	2942	2890	643	340	303	652	338	314	3759	1860	1899	77.8	81.3	74.4	1561			
30	93	66	04	Ward No-04 Total		664	2844	1400	1444	319	159	160	328	161	167	1755	849	906	41.0	44.0	38.0	756			
30	93	66	05	Ward No-05 Total		489	2090	1001	1089	184	101	83	208	107	101	1382	643	739	61.7	64.4	59.2	598			
30	93	66	06	Ward No-06 Total		773	3288	1647	1641	352	177	175	310	165	145	2171	1088	1083	73.1	75.1	71.1	847			
30	93	66	07	Ward No-07 Total		405	1804	928	876	179	95	84	156	91	65	1258	618	640	74.8	79.3	70.4	470			
30	93	66	08	Ward No-08 Total		632	2802	1355	1447	253	114	139	252	126	126	1935	925	1010	66.0	70.1	62.1	750			
30	93	66	09	Ward No-09 Total		418	1878	926	952	213	115	98	181	106	75	1237	576	661	57.7	62.5	53.0	477			
30	93	66	13	Ajgana union	10775	7463	32949	16077	16872	3800	1956	1844	3535	1836	1699	21445	10030	11415	51.2	54.5	48.0	9278			
30	93	66	15	Anaitara union	6085	5657	24912	11653	13259	2978	1471	1507	2760	1420	1340	15782	6982	8800	53.5	58.2	49.6	6742			
30	93	66	23	Bahuria union	5170	4985	21404	10180	11224	2726	1411	1315	2316	1178	1138	13521	6146	7375	52.2	55.7	49.1	5758			
30	93	66	31	Banail union	5660	5291	23408	11139	12269	2783	1446	1337	2536	1320	1216	14950	6756	8194	58.3	61.6	55.4	6290			
30	93	66	34	Banshtail union	11983	6897	29781	14306	15475	3565	1808	1757	3083	1620	1463	19149	8722	10427	40.4	44.4	36.9	8390			

Table U01: Area, Household, Population by Selected Age Groups, Literacy and Married Women

Division	Zila	Upazila	Union	Administrative Unit Residence Community	Area (in Acres)	Number of Household	Population															Literacy Rate 7 Years +			Married Women Aged 15-49 Years
							All Ages			Aged 5-9 Years			Aged 10-14 Years			Aged 18 Years +			Both Sex	Male	Female				
							Both Sex	Male	Female	Both Sex	Male	Female	Both Sex	Male	Female	Both Sex	Male	Female							
1	2	3	4	5	6	7	8	9	10	11	12	13	14	15	16	17	18	19	20	21	22	23			
30	93	66	36	Bhaora union	3560	4123	17872	8502	9370	2125	1124	1001	2043	1052	991	11306	5041	6265	61.5	65.6	57.9	4803			
30	93	66	39	Bhatgram union	4887	5102	21869	10408	11461	2449	1225	1224	2280	1181	1099	14111	6399	7712	54.5	58.9	50.6	5948			
30	93	66	47	Fatehpur union	4958	4880	20813	9733	11080	2396	1185	1211	2248	1139	1109	13353	5930	7423	50.2	53.5	47.4	5743			
30	93	66	55	Gorai union	7301	14307	57897	28634	29263	6087	3049	3038	5693	3020	2673	38196	18478	19718	59.4	64.1	54.8	15744			
30	93	66	63	Jamurki union	5214	7810	33493	16127	17366	3740	1907	1833	3450	1739	1711	21873	10127	11746	57.7	60.0	55.5	9170			
30	93	66	67	Latifpur union	5042	3796	16857	7846	9011	1901	894	1007	1691	875	816	10992	4890	6102	55.1	58.8	52.0	4842			
30	93	66	71	Mahera union	4413	5816	27144	13470	13674	2818	1418	1400	2930	1467	1463	17879	8714	9165	56.8	62.2	51.5	7108			
30	93	66	87	Tarafpur union	6500	5168	23169	11007	12162	2657	1388	1269	2473	1276	1197	14868	6621	8247	47.3	50.6	44.4	6525			
30	93	66	94	Uarsi union	6871	6456	27611	13027	14584	3121	1642	1479	3008	1538	1470	17803	7907	9896	59.8	63.9	56.3	7450			
30	93	76		Nagarpur Upazila Total	64915	66523	288092	136585	151507	38106	19434	18672	31985	16595	15390	176222	78654	97568	42.7	46.3	39.6	75975			
30	93	76		Nagarpur Upazila Rural		63419	274982	130123	144859	36611	18626	17985	30503	15813	14690	167802	74673	93129	42.0	45.5	38.9	72484			
30	93	76		Nagarpur Upazila Other Urban		3104	13110	6462	6648	1495	808	687	1482	782	700	8420	3981	4439	58.3	61.8	55.0	3491			
30	93	76	10	Bekra union	2618	2487	10811	4926	5885	1394	703	691	1140	538	602	6672	2877	3795	45.8	48.3	43.7	2878			
30	93	76	12	Bhadra union	5401	5101	21950	10575	11375	2749	1390	1359	2318	1259	1059	13818	6299	7519	41.3	46.2	36.9	5846			
30	93	76	14	Bhara union	9409	6901	30743	14770	15973	4386	2209	2177	3431	1766	1665	17962	8150	9812	36.8	39.0	34.8	7840			
30	93	76	21	Duptiair union	6789	5677	26336	12816	13520	4085	2072	2013	3222	1771	1451	14850	6741	8109	35.6	41.4	30.1	6421			
30	93	76	36	Dhubaria union	2897	2958	12760	6027	6733	1688	870	818	1465	761	704	7793	3437	4356	47.4	52.4	43.1	3244			
30	93	76	43	Gayhata union	6248	6830	30613	14907	15706	3915	2050	1865	3570	1888	1682	18825	8711	10114	48.1	50.4	45.9	7938			
30	93	76	58	Mamudnagar union	7959	9112	38410	18047	20363	5054	2533	2521	3904	1997	1907	24077	10607	13470	32.5	35.8	29.6	10530			
30	93	76	65	Mokhna union	5892	5246	22040	10231	11809	2789	1393	1396	2451	1239	1212	13639	5967	7672	42.4	46.0	39.3	5922			
30	93	76	73	Nagarpur union	4386	6303	27038	13041	13997	3272	1726	1546	2849	1460	1389	17300	7972	9328	48.0	52.1	44.2	7299			
30	93	76	80	Pakutia union	4297	4290	18184	8514	9670	2204	1134	1070	2041	1112	929	11514	5007	6507	49.1	54.5	44.5	5043			
30	93	76	87	Sahabatpur union	5894	6576	27533	12825	14708	3534	1791	1743	2922	1476	1446	17197	7549	9648	46.7	49.9	43.9	7499			
30	93	76	94	Salimabad union	4200	5042	21674	9906	11768	3036	1563	1473	2672	1328	1344	12575	5337	7238	50.4	51.6	49.4	5515			
30	93	85		Sakhipur Upazila Total	107540	71009	277685	132061	145624	33338	17063	16275	29641	15793	13848	176599	78783	97816	41.1	44.4	38.1	78911			

Table U01: Area, Household, Population by Selected Age Groups, Literacy and Married Women

Division	Zila	Upazila	Union	Administrative Unit Residence Community	Area (in Acres)	Number of Household	Population															Literacy Rate 7 Years +			Married Women Aged 15-49 Years
							All Ages			Aged 5-9 Years			Aged 10-14 Years			Aged 18 Years +			Both Sex	Male	Female				
							Both Sex	Male	Female	Both Sex	Male	Female	Both Sex	Male	Female	Both Sex	Male	Female							
1	2	3	4	5	6	7	8	9	10	11	12	13	14	15	16	17	18	19	20	21	22	23			
30	93	85		Sakhipur Upazila Rural		59267	232040	109678	122362	28017	14347	13670	24598	13077	11521	147991	65341	82650	38.8	42.3	35.8	66357			
30	93	85		Sakhipur Upazila Urban		7473	30028	14896	15132	3493	1777	1716	3326	1813	1513	18646	8962	9684	57.6	59.8	55.5	8166			
30	93	85		Sakhipur Upazila Other Urban		4269	15617	7487	8130	1828	939	889	1717	903	814	9962	4480	5482	42.2	45.0	39.7	4388			
30	93	85		Sakhipur Paurashava		7473	30028	14896	15132	3493	1777	1716	3326	1813	1513	18646	8962	9684	57.6	59.8	55.5	8166			
30	93	85	01	Ward No-01 Total		433	1789	873	916	208	101	107	162	99	63	1146	518	628	51.8	53.5	50.2	503			
30	93	85	02	Ward No-02 Total		538	2174	1079	1095	238	122	116	212	108	104	1431	674	757	49.6	56.1	43.1	589			
30	93	85	03	Ward No-03 Total		866	3401	1633	1768	413	202	211	435	223	212	2051	949	1102	59.8	61.3	58.5	925			
30	93	85	04	Ward No-04 Total		628	2846	1247	1599	313	169	144	328	166	162	1533	685	848	55.1	51.1	58.1	747			
30	93	85	05	Ward No-05 Total		700	3019	1515	1504	349	189	160	358	194	164	1833	874	959	64.4	67.6	61.2	838			
30	93	85	06	Ward No-06 Total		1039	4299	2179	2120	493	246	247	456	254	202	2747	1341	1406	53.0	55.4	50.5	1188			
30	93	85	07	Ward No-07 Total		1336	5212	2636	2576	612	297	315	569	340	229	3279	1620	1659	70.8	73.0	68.5	1395			
30	93	85	08	Ward No-08 Total		1206	4518	2302	2216	560	288	272	511	281	230	2809	1370	1439	53.3	54.6	51.9	1224			
30	93	85	09	Ward No-09 Total		727	2770	1432	1338	307	163	144	295	148	147	1817	931	886	49.9	54.4	45.2	757			
30	93	85	13	Baheratail union	10656	6207	24413	11309	13104	2873	1453	1420	2615	1386	1229	15596	6700	8896	36.1	38.4	34.2	7108			
30	93	85	27	Gazaria union	6260	10884	38120	17987	20133	4472	2309	2163	3842	2029	1813	24678	10883	13795	40.8	44.8	37.3	11015			
30	93	85	40	Hatibandha union	15039	8630	34445	16372	18073	3911	1984	1927	3547	1892	1655	22524	10098	12426	42.0	46.2	38.3	9797			
30	93	85	54	Jadabpur union	11407	15002	59092	28212	30880	7164	3691	3473	6142	3244	2898	37821	17022	20799	40.4	44.1	37.0	16856			
30	93	85	67	Kakrajan union	16509	9676	38453	17997	20456	4814	2477	2337	4367	2326	2041	23997	10311	13686	36.0	39.4	33.1	11048			
30	93	85	81	Kalia union	17173	13137	53134	25288	27846	6611	3372	3239	5802	3103	2699	33337	14807	18530	37.9	40.4	35.7	14921			
30	93	95		Tangail Sadar Upazila Total	82598	116922	521104	260170	260934	62730	31984	30746	57482	31131	26351	326452	157026	169426	53.1	57.3	48.8	132311			
30	93	95		Tangail Sadar Upazila Rural		79315	353692	175429	178263	45053	23051	22002	37937	20062	17875	219344	104585	114759	43.9	48.1	39.7	90769			
30	93	95		Tangail Sadar Upazila Urban		37607	167412	84741	82671	17677	8933	8744	19545	11069	8476	107108	52441	54667	71.8	75.7	67.8	41542			
30	93	95		Tangail Paurashava		37607	167412	84741	82671	17677	8933	8744	19545	11069	8476	107108	52441	54667	71.8	75.7	67.8	41542			
30	93	95	01	Ward No-01 Total		2070	10388	5242	5146	1417	431	986	1073	466	607	6594	3670	2924	78.3	78.6	77.9	2254			
30	93	95	02	Ward No-02 Total		2142	8760	4476	4284	946	489	457	928	479	449	5679	2839	2840	56.5	60.7	52.2	2337			

----- National Series: Union Statistics -----

Table U01: Area, Household, Population by Selected Age Groups, Literacy and Married Women

Division	Zila	Upazila	Union	Administrative Unit Residence Community	Area (in Acres)	Number of Household	Population															Literacy Rate 7 Years +			Married Women Aged 15-49 Years
							All Ages			Aged 5-9 Years			Aged 10-14 Years			Aged 18 Years +			Both Sex	Male	Female				
							Both Sex	Male	Female	Both Sex	Male	Female	Both Sex	Male	Female	Both Sex	Male	Female							
1	2	3	4	5	6	7	8	9	10	11	12	13	14	15	16	17	18	19	20	21	22	23			
30	93	95	03	Ward No-03 Total		3205	13903	6888	7015	1649	808	841	1601	889	712	8747	4177	4570	64.6	67.8	61.4	3753			
30	93	95	04	Ward No-04 Total		2119	9208	4477	4731	982	506	476	979	505	474	5942	2787	3155	69.3	72.5	66.4	2428			
30	93	95	05	Ward No-05 Total		1614	7235	3545	3690	765	392	373	789	408	381	4686	2206	2480	57.3	61.8	53.2	1938			
30	93	95	06	Ward No-06 Total		1569	6712	3281	3431	662	320	342	640	308	332	4509	2202	2307	74.4	78.1	70.9	1685			
30	93	95	07	Ward No-07 Total		1674	7325	3951	3374	668	350	318	639	337	302	5087	2752	2335	70.1	75.1	64.1	1589			
30	93	95	08	Ward No-08 Total		1797	8026	4077	3949	959	495	464	704	390	314	5304	2647	2657	42.9	47.0	38.7	2113			
30	93	95	09	Ward No-09 Total		1888	8575	4259	4316	1014	522	492	864	432	432	5438	2632	2806	46.6	50.3	43.0	2304			
30	93	95	10	Ward No-10 Total		1458	6189	3040	3149	631	328	303	613	340	273	4118	1955	2163	57.2	61.5	53.1	1706			
30	93	95	11	Ward No-11 Total		1929	7536	3493	4043	813	464	349	792	426	366	4933	2090	2843	64.4	72.6	57.8	1714			
30	93	95	12	Ward No-12 Total		1628	7160	3655	3505	716	366	350	727	378	349	4697	2336	2361	72.1	75.5	68.6	1839			
30	93	95	13	Ward No-13 Total		1792	7572	3933	3639	720	368	352	737	378	359	5217	2717	2500	87.7	90.3	84.9	1923			
30	93	95	14	Ward No-14 (Part) Total		2790	11786	6063	5723	1059	543	516	1244	601	643	7915	4088	3827	82.9	86.5	79.1	2889			
30	93	95	15	Ward No-15 Total		2745	12118	6186	5932	1222	592	630	1635	946	689	7644	3737	3907	81.7	85.4	77.8	3054			
30	93	95	16	Ward No-16 Total		2459	10670	5313	5357	1098	572	526	1410	813	597	6833	3220	3613	87.8	91.3	84.4	2671			
30	93	95	17	Ward No-17 Total		2128	11081	5907	5174	920	510	410	1833	1339	494	6124	2831	3293	86.8	90.3	82.8	2341			
30	93	95	18	Ward No-18 Total		2600	13168	6955	6213	1436	877	559	2337	1634	703	7641	3555	4086	82.3	85.7	78.5	3004			
30	93	95	37	Baghil union	5193	6858	30437	14989	15448	3739	1922	1817	3372	1801	1571	18893	8899	9994	41.0	45.7	36.5	7888			
30	93	95	39	Danya union	4907	7283	31440	15363	16077	3642	1836	1806	3369	1730	1639	20045	9444	10601	47.7	52.5	43.2	8425			
30	93	95	41	Gala union	4042	6484	28266	14123	14143	3147	1578	1569	2869	1465	1404	18403	8958	9445	52.0	56.6	47.3	7406			
30	93	95	47	Gharinda union	4908	7496	31817	15440	16377	3577	1782	1795	3196	1712	1484	20713	9592	11121	45.1	48.4	42.1	8712			
30	93	95	53	Hugra union	8434	7073	34490	17363	17127	5078	2542	2536	4028	2153	1875	19765	9627	10138	37.0	42.2	31.8	8230			
30	93	95	59	Karatia union	4699	10260	46489	23612	22877	4724	2446	2278	4490	2328	2162	31395	15741	15654	58.9	62.5	55.1	12031			
30	93	95	65	Katuli union	6652	6433	29811	14632	15179	4563	2361	2202	3329	1750	1579	17193	7981	9212	33.0	37.1	29.2	7409			
30	93	95	71	Kakua union	8712	5914	27260	13955	13305	4027	2123	1904	3170	1769	1401	15481	7548	7933	31.8	35.4	28.0	6328			
30	93	95	77	Magra union	5717	7605	32109	15803	16306	4191	2129	2062	3484	1881	1603	19998	9396	10602	43.6	48.5	39.0	8409			

Table U01: Area, Household, Population by Selected Age Groups, Literacy and Married Women

1	2	3	4	Administrative Unit Residence Community	Area (in Acres)	Number of Household	Population											Literacy Rate 7 Years +			23 Married Women Aged 15-49 Years	
							All Ages			Aged 5-9 Years			Aged 10-14 Years			Aged 18 Years +			20 Both Sex	21 Male		22 Female
							8 Both Sex	9 Male	10 Female	11 Both Sex	12 Male	13 Female	14 Both Sex	15 Male	16 Female	17 Both Sex	18 Male	19 Female				
30	93	95	80	Mahamudnagar union	5675	4175	19157	9382	9775	3091	1603	1488	1972	1072	900	10889	4996	5893	36.0	40.1	32.0	4769

Table U01: Area, Household, Population by Selected Age Groups, Literacy and Married Women

1	2	3	4	Administrative Unit Residence Community	6 Area (in Acres)	7 Number of Household	Population											Literacy Rate 7 Years +			23 Married Women Aged 15-49 Years	
							All Ages			Aged 5-9 Years			Aged 10-14 Years			Aged 18 Years +			20 Both Sex	21 Male		22 Female
							8 Both Sex	9 Male	10 Female	11 Both Sex	12 Male	13 Female	14 Both Sex	15 Male	16 Female	17 Both Sex	18 Male	19 Female				
30	93	95	83	Silimpur union	4106	4837	20794	9932	10862	2457	1240	1217	2308	1177	1131	13111	5958	7153	46.4	50.3	42.9	5571
30	93	95	90	Porabari union	3404	4897	21622	10835	10787	2817	1489	1328	2350	1224	1126	13458	6445	7013	39.9	43.4	36.5	5591

Table U01: Area, Household, Population by Selected Age Groups, Literacy and Married Women

Division	Zila	Upazila	Union	Administrative Unit Residence Community	Area (in Acres)	Number of Household	Population															Literacy Rate 7 Years +			Married Women Aged 15-49 Years
							All Ages			Aged 5-9 Years			Aged 10-14 Years			Aged 18 Years +			Both Sex	Male	Female				
							Both Sex	Male	Female	Both Sex	Male	Female	Both Sex	Male	Female	Both Sex	Male	Female							
1	2	3	4	5	6	7	8	9	10	11	12	13	14	15	16	17	18	19	20	21	22	23			
40				Khulna Division Total		3739779	15687759	7842533	7845226	1725706	881990	843716	1747064	908528	838536	10052150	4901306	5150844	53.2	55.7	50.7	4042759			
40				Khulna Division Rural		3072496	12865638	6404666	6460972	1446591	738400	708191	1443660	749877	693783	8195842	3967602	4228240	50.2	52.5	47.9	3330436			
40				Khulna Division Urban		380948	1611731	815699	796032	158729	81512	77217	171428	89467	81961	1061687	529093	532594	66.8	69.7	63.8	412116			
40				Khulna Division Other Urban		126565	530121	265218	264903	57793	29723	28070	59579	31240	28339	338839	165043	173796	57.0	59.2	54.8	136885			
40				Khulna City Corporation		157261	663342	345005	318337	61263	31668	29595	71022	37260	33762	443256	229866	213390	73.6	76.6	70.4	160823			
40	01			Bagerhat Zila Total	978317	354223	1476090	740138	735952	169483	86763	82720	173483	89462	84021	931339	457717	473622	59.0	60.0	58.0	363210			
40	01			Bagerhat Zila Rural		308197	1280759	640761	639998	148841	76053	72788	150908	77885	73023	805974	394495	411479	57.6	58.6	56.7	315299			
40	01			Bagerhat Zila Urban		25979	110651	57063	53588	10726	5519	5207	12514	6339	6175	73043	37865	35178	71.2	72.4	69.9	27126			
40	01			Bagerhat Zila Other Urban		20047	84680	42314	42366	9916	5191	4725	10061	5238	4823	52322	25357	26965	62.9	63.2	62.5	20785			
40	01	08		Bagerhat Sadar Upazila Total	67395	64022	266389	133690	132699	27355	14046	13309	29147	15111	14036	175281	86386	88895	63.6	65.0	62.1	67918			
40	01	08		Bagerhat Sadar Upazila Rural		52040	217316	109089	108227	22776	11717	11059	24068	12549	11519	142088	69806	72282	60.8	62.1	59.4	55482			
40	01	08		Bagerhat Sadar Upazila Urban		11982	49073	24601	24472	4579	2329	2250	5079	2562	2517	33193	16580	16613	75.8	77.8	73.9	12436			
40	01	08		Bagerhat Paurashava		11982	49073	24601	24472	4579	2329	2250	5079	2562	2517	33193	16580	16613	75.8	77.8	73.9	12436			
40	01	08	01	Ward No-01 Total		1200	5339	2595	2744	459	240	219	485	255	230	3618	1693	1925	78.5	80.8	76.3	1300			
40	01	08	02	Ward No-02 Total		1200	5406	2695	2711	450	238	212	532	227	305	3710	1892	1818	76.5	78.3	74.8	1262			
40	01	08	03	Ward No-03 Total		1988	7688	3849	3839	734	346	388	808	420	388	5133	2578	2555	80.0	82.0	77.9	2009			
40	01	08	04	Ward No-04 Total		1118	4530	2298	2232	464	274	190	539	295	244	2978	1429	1549	77.8	79.7	75.9	1128			
40	01	08	05	Ward No-05 Total		1053	4297	2180	2117	365	179	186	410	185	225	3043	1586	1457	87.2	89.5	84.8	1044			
40	01	08	06	Ward No-06 Total		1005	3869	1853	2016	355	169	186	413	215	198	2664	1245	1419	72.3	75.3	69.5	1065			
40	01	08	07	Ward No-07 Total		1359	5210	2647	2563	521	267	254	555	295	260	3517	1780	1737	63.9	67.3	60.4	1370			
40	01	08	08	Ward No-08 Total		1737	7394	3729	3665	724	360	364	776	376	400	4932	2511	2421	68.6	68.8	68.3	1876			
40	01	08	09	Ward No-09 Total		1322	5340	2755	2585	507	256	251	561	294	267	3598	1866	1732	79.9	81.0	78.7	1382			
40	01	08	17	Barai Para union	8290	5991	25610	12961	12649	2914	1529	1385	3062	1593	1469	16211	8025	8186	57.5	58.6	56.3	6347			
40	01	08	25	Bemarta union	9528	5935	24595	12201	12394	2498	1279	1219	2660	1362	1298	16381	7937	8444	61.8	63.4	60.2	6395			
40	01	08	34	Bishnupur union	7752	5020	21593	10812	10781	2427	1231	1196	2547	1310	1237	13629	6677	6952	60.7	61.6	59.7	5303			

Table U01: Area, Household, Population by Selected Age Groups, Literacy and Married Women

Division	Zila	Upazila	Union	Administrative Unit Residence Community	Area (in Acres)	Number of Household	Population															Literacy Rate 7 Years +			Married Women Aged 15-49 Years
							All Ages			Aged 5-9 Years			Aged 10-14 Years			Aged 18 Years +			Both Sex	Male	Female				
							Both Sex	Male	Female	Both Sex	Male	Female	Both Sex	Male	Female	Both Sex	Male	Female							
1	2	3	4	5	6	7	8	9	10	11	12	13	14	15	16	17	18	19	20	21	22	23			
40	01	08	35	Dema union	10926	3825	15777	7790	7987	1746	897	849	1729	941	788	10184	4861	5323	60.5	60.7	60.2	4079			
40	01	08	51	Gota Para union	7564	5507	23155	11563	11592	2532	1321	1211	2645	1384	1261	14817	7153	7664	59.2	59.1	59.3	5910			
40	01	08	60	Jatrapur union	6529	4657	18899	9468	9431	1909	998	911	2000	1083	917	12521	6093	6428	60.5	61.9	59.0	4981			
40	01	08	69	Kara Para union	6389	7921	34127	17449	16678	3401	1711	1690	3673	1940	1733	22620	11465	11155	65.5	67.6	63.4	8605			
40	01	08	77	Khanpur union	5279	4169	16610	8294	8316	1667	870	797	1704	840	864	11138	5487	5651	56.0	58.2	53.7	4363			
40	01	08	86	Rakhalgachhi union	4739	3341	13428	6734	6694	1357	699	658	1379	709	670	9035	4465	4570	63.0	65.0	60.9	3399			
40	01	08	94	Shat Gambuj union	8950	5674	23522	11817	11705	2325	1182	1143	2669	1387	1282	15552	7643	7909	60.6	61.7	59.4	6100			
40	01	14		Chitalmari Upazila Total	47443	30264	138810	69416	69394	18527	9576	8951	18079	9419	8660	80973	39166	41807	56.2	57.5	54.9	31692			
40	01	14		Chitalmari Upazila Rural		29931	137538	68786	68752	18367	9493	8874	17940	9347	8593	80187	38787	41400	56.0	57.3	54.7	31353			
40	01	14		Chitalmari Upazila Other Urban		333	1272	630	642	160	83	77	139	72	67	786	379	407	73.8	73.9	73.7	339			
40	01	14	15	Char Baniari union	5212	3379	14910	7506	7404	1650	855	795	1720	939	781	9575	4686	4889	61.5	65.5	57.5	3620			
40	01	14	19	Bara Baria union	7856	5988	27716	13715	14001	4068	2130	1938	3817	1945	1872	15421	7333	8088	56.7	57.2	56.2	6105			
40	01	14	31	Chitalmari union	13630	6120	28066	14371	13695	3496	1812	1684	3414	1786	1628	17023	8511	8512	57.1	59.1	55.0	6440			
40	01	14	47	Hizla union	5789	3924	18278	9095	9183	2443	1221	1222	2482	1312	1170	10583	5110	5473	55.4	57.2	53.7	4237			
40	01	14	63	Santoshpur union	4835	3478	15784	7913	7871	2061	1059	1002	1941	996	945	9462	4629	4833	51.3	52.0	50.6	3654			
40	01	14	66	Kalatala union	6071	4685	21388	10496	10892	3108	1615	1493	3045	1590	1455	11714	5436	6278	55.2	54.7	55.7	4793			
40	01	14	79	Shibpur union	3556	2690	12668	6320	6348	1701	884	817	1660	851	809	7195	3461	3734	55.4	56.5	54.3	2843			
40	01	34		Fakirhat Upazila Total	39705	33133	137789	69402	68387	13947	7182	6765	14931	7726	7205	90450	44727	45723	62.0	63.9	60.1	34964			
40	01	34		Fakirhat Upazila Rural		26659	110808	55658	55150	11152	5651	5501	12013	6176	5837	72891	36045	36846	61.7	63.6	59.7	28196			
40	01	34		Fakirhat Upazila Other Urban		6474	26981	13744	13237	2795	1531	1264	2918	1550	1368	17559	8682	8877	63.4	64.9	62.0	6768			
40	01	34	10	Bahirdia Mansa union	3884	3535	14673	7331	7342	1525	810	715	1542	775	767	9627	4684	4943	59.2	61.4	57.0	3834			
40	01	34	21	Betaga union	4558	3414	13447	6698	6749	1296	675	621	1297	702	595	9291	4469	4822	65.8	69.8	61.8	3607			
40	01	34	31	Fakirhat union	6279	6205	25076	12635	12441	2462	1278	1184	2649	1419	1230	16591	8223	8368	64.5	65.4	63.5	6459			
40	01	34	42	Lakhpur union	4577	4808	20415	10204	10211	2226	1137	1089	2354	1179	1175	12904	6357	6547	57.8	58.4	57.1	5089			
40	01	34	52	Mulghar union	4603	3414	14919	7591	7328	1520	814	706	1698	877	821	9818	4916	4902	66.2	68.7	63.6	3635			

----- National Series: Union Statistics -----

Table U01: Area, Household, Population by Selected Age Groups, Literacy and Married Women

Division	Zila	Upazila	Union	Administrative Unit Residence Community	Area (in Acres)	Number of Household	Population															Literacy Rate 7 Years +			Married Women Aged 15-49 Years
							All Ages			Aged 5-9 Years			Aged 10-14 Years			Aged 18 Years +			Both Sex	Male	Female				
							Both Sex	Male	Female	Both Sex	Male	Female	Both Sex	Male	Female	Both Sex	Male	Female							
1	2	3	4	5	6	7	8	9	10	11	12	13	14	15	16	17	18	19	20	21	22	23			
40	01	34	63	Naldha Maubhog union	3640	3691	16559	8496	8063	1655	814	841	1944	995	949	10542	5384	5158	54.4	56.0	52.7	3947			
40	01	34	73	Piljanga union	5741	4565	18975	9629	9346	1952	1017	935	2029	1025	1004	12429	6212	6217	66.5	67.9	65.0	4873			
40	01	34	84	Subhadia union	5929	3501	13725	6818	6907	1311	637	674	1418	754	664	9248	4482	4766	61.5	64.4	58.6	3520			
40	01	38		Kachua Upazila Total	32528	23201	97011	47778	49233	11194	5739	5455	10800	5503	5297	61639	29551	32088	56.8	57.6	56.0	24133			
40	01	38		Kachua Upazila Rural		20905	87538	43124	44414	10137	5225	4912	9750	4965	4785	55568	26631	28937	56.2	57.1	55.2	21756			
40	01	38		Kachua Upazila Other Urban		2296	9473	4654	4819	1057	514	543	1050	538	512	6071	2920	3151	62.5	61.9	63.1	2377			
40	01	38	15	Badhal union	5246	3526	14565	7159	7406	1474	750	724	1461	722	739	9802	4787	5015	53.6	55.6	51.6	3676			
40	01	38	28	Dhopakhali union	3134	3050	12986	6319	6667	1610	831	779	1561	764	797	7907	3701	4206	51.3	51.8	50.8	3162			
40	01	38	38	Gazalia union	4943	3753	16411	8063	8348	2225	1160	1065	2018	1031	987	9703	4588	5115	48.6	48.2	49.1	3924			
40	01	38	47	Gopalpur union	3317	2279	9352	4585	4767	1030	531	499	1059	513	546	5950	2836	3114	54.2	54.6	53.8	2307			
40	01	38	57	Kachua union	3732	3505	14268	6988	7280	1600	789	811	1503	760	743	9252	4433	4819	60.7	61.3	60.1	3643			
40	01	38	66	Maghia union	4908	3002	12774	6354	6420	1369	721	648	1459	775	684	8145	3930	4215	65.0	65.6	64.5	3147			
40	01	38	76	Rari Para union	5227	4086	16655	8310	8345	1886	957	929	1739	938	801	10880	5276	5604	63.4	64.9	62.0	4274			
40	01	56		Mollahat Upazila Total	46428	28498	130878	65205	65673	17862	9186	8676	17793	9169	8624	74546	35999	38547	50.0	50.7	49.3	29783			
40	01	56		Mollahat Upazila Rural		25841	118004	58750	59254	16178	8306	7872	15972	8205	7767	67345	32496	34849	49.5	50.2	48.7	26930			
40	01	56		Mollahat Upazila Other Urban		2657	12874	6455	6419	1684	880	804	1821	964	857	7201	3503	3698	55.1	55.2	54.9	2853			
40	01	56	17	Atjuri union	6690	4579	21586	10750	10836	2929	1497	1432	2908	1468	1440	12226	5874	6352	53.3	54.1	52.5	4841			
40	01	56	28	Chunkhola union	5417	3467	16145	8031	8114	2239	1142	1097	2231	1198	1033	9164	4363	4801	49.9	50.6	49.1	3677			
40	01	56	38	Gangni union	3833	3967	17663	8715	8948	2598	1346	1252	2485	1263	1222	9777	4638	5139	44.8	45.5	44.1	4075			
40	01	56	47	Gaola union	10138	3454	14969	7539	7430	1767	914	853	1656	888	768	9482	4678	4804	55.7	58.4	52.9	3660			
40	01	56	76	Kodialia union	7619	4276	19451	9725	9726	2758	1409	1349	2666	1330	1336	10901	5345	5556	47.4	47.5	47.3	4322			
40	01	56	85	Kulia union	4308	3937	18073	8926	9147	2527	1306	1221	2715	1385	1330	9908	4704	5204	45.9	45.6	46.2	4061			
40	01	56	95	Udaypur union	6442	4818	22991	11519	11472	3044	1572	1472	3132	1637	1495	13088	6397	6691	52.6	53.0	52.3	5147			
40	01	58		Mongla Upazila Total	361072	32383	136588	71492	65096	13232	6720	6512	15886	8242	7644	91027	47870	43157	57.2	58.9	55.3	33426			
40	01	58		Mongla Upazila Rural		23456	96751	49885	46866	9564	4851	4713	10997	5763	5234	64763	33197	31566	54.3	56.0	52.6	24292			

Table U01: Area, Household, Population by Selected Age Groups, Literacy and Married Women

Division	Zila	Upazila	Union	Administrative Unit Residence Community	Area (in Acres)	Number of Household	Population															Literacy Rate 7 Years +			Married Women Aged 15-49 Years
							All Ages			Aged 5-9 Years			Aged 10-14 Years			Aged 18 Years +			Both Sex	Male	Female				
							Both Sex	Male	Female	Both Sex	Male	Female	Both Sex	Male	Female	Both Sex	Male	Female							
1	2	3	4	5	6	7	8	9	10	11	12	13	14	15	16	17	18	19	20	21	22	23			
40	01	58		Mongla Upazila Urban		8927	39837	21607	18230	3668	1869	1799	4889	2479	2410	26264	14673	11591	64.1	65.5	62.3	9134			
40	01	58		Mongla Paurashava		8927	39837	21607	18230	3668	1869	1799	4889	2479	2410	26264	14673	11591	64.1	65.5	62.3	9134			
40	01	58	01	Ward No-01 Total		1305	5661	2780	2881	569	296	273	767	388	379	3556	1698	1858	51.0	51.9	50.2	1410			
40	01	58	02	Ward No-02 Total		985	4156	2064	2092	444	220	224	552	286	266	2611	1292	1319	64.8	65.2	64.3	1088			
40	01	58	03	Ward No-03 Total		735	3117	1536	1581	285	133	152	419	202	217	1968	967	1001	59.7	61.1	58.4	791			
40	01	58	04	Ward No-04 Total		1285	6945	4762	2183	448	233	215	542	276	266	5320	3929	1391	79.6	80.5	77.6	1135			
40	01	58	05	Ward No-05 Total		451	1841	973	868	183	82	101	237	124	113	1182	640	542	43.9	47.6	39.6	422			
40	01	58	06	Ward No-06 Total		587	2750	1588	1162	240	116	124	354	194	160	1820	1104	716	48.7	47.4	50.5	580			
40	01	58	07	Ward No-07 Total		1730	7032	3416	3616	646	328	318	930	444	486	4521	2173	2348	73.9	76.5	71.5	1822			
40	01	58	08	Ward No-08 Total		890	3634	1837	1797	369	202	167	462	242	220	2305	1126	1179	75.6	78.8	72.5	916			
40	01	58	09	Ward No-09 Total		959	4701	2651	2050	484	259	225	626	323	303	2981	1744	1237	51.5	48.7	55.1	970			
40	01	58	23	Chandpi union	5077	4248	17662	8770	8892	1671	845	826	2075	1060	1015	11722	5719	6003	53.2	54.3	52.1	4450			
40	01	58	27	Burirdanga union	7143	3827	15311	7810	7501	1376	711	665	1487	777	710	10730	5412	5318	65.8	72.8	58.7	3950			
40	01	58	29	Chila union	7452	4362	17607	8845	8762	1938	970	968	2179	1183	996	11251	5427	5824	49.9	51.0	48.3	4544			
40	01	58	59	Mithakhali union	8506	4292	17139	8557	8582	1763	877	886	2043	1092	951	11342	5516	5826	56.5	57.7	55.3	4600			
40	01	58	83	Suniltala union	3819	2439	8832	4293	4539	921	460	461	1047	542	505	5809	2719	3090	47.5	46.5	48.4	2354			
40	01	58	89	Sundarban union	8782	4277	16834	8352	8482	1895	988	907	2166	1109	1057	10609	5104	5505	52.0	52.3	51.7	4394			
40	01	60		Morrelganj Upazila Total	113893	75968	294576	143251	151325	37081	18919	18162	35602	18019	17583	180596	84874	95722	60.7	61.3	60.1	73874			
40	01	60		Morrelganj Upazila Rural		69482	267446	129759	137687	33980	17284	16696	32414	16399	16015	163662	76657	87005	59.6	60.2	59.0	66958			
40	01	60		Morrelganj Upazila Urban		5070	21741	10855	10886	2479	1321	1158	2546	1298	1248	13586	6612	6974	73.8	74.2	73.3	5556			
40	01	60		Morrelganj Upazila Other Urban		1416	5389	2637	2752	622	314	308	642	322	320	3348	1605	1743	62.9	63.4	62.4	1360			
40	01	60		Morrelganj Paurashava		5070	21741	10855	10886	2479	1321	1158	2546	1298	1248	13586	6612	6974	73.8	74.2	73.3	5556			
40	01	60	01	Ward No-01 Total		601	2370	1193	1177	281	165	116	287	137	150	1455	727	728	70.5	71.9	69.2	566			
40	01	60	02	Ward No-02 Total		544	2431	1228	1203	287	149	138	251	117	134	1551	797	754	66.1	65.9	66.4	630			
40	01	60	03	Ward No-03 Total		573	2504	1250	1254	316	163	153	303	155	148	1493	727	766	71.2	70.5	71.9	629			

Table U01: Area, Household, Population by Selected Age Groups, Literacy and Married Women

Division	Zila	Upazila	Union	Administrative Unit Residence Community	Area (in Acres)	Number of Household	Population															Literacy Rate 7 Years +			Married Women Aged 15-49 Years
							All Ages			Aged 5-9 Years			Aged 10-14 Years			Aged 18 Years +			Both Sex	Male	Female				
							Both Sex	Male	Female	Both Sex	Male	Female	Both Sex	Male	Female	Both Sex	Male	Female							
1	2	3	4	5	6	7	8	9	10	11	12	13	14	15	16	17	18	19	20	21	22	23			
40	01	60	04	Ward No-04 Total		673	2917	1443	1474	353	187	166	362	175	187	1778	851	927	67.9	68.0	67.7	733			
40	01	60	05	Ward No-05 Total		638	2728	1391	1337	265	157	108	306	155	151	1846	923	923	90.8	92.5	89.2	702			
40	01	60	06	Ward No-06 Total		649	2781	1418	1363	281	136	145	299	177	122	1798	885	913	83.9	85.6	82.1	729			
40	01	60	07	Ward No-07 Total		535	2490	1219	1271	299	152	147	310	166	144	1490	701	789	61.1	62.1	60.1	610			
40	01	60	08	Ward No-08 Total		433	1742	879	863	205	105	100	226	112	114	1067	515	552	83.6	82.1	85.0	455			
40	01	60	09	Ward No-09 Total		424	1778	834	944	192	107	85	202	104	98	1108	486	622	67.1	64.5	69.4	502			
40	01	60	10	Baharbungia union	7706	4117	15889	7620	8269	1994	1003	991	1947	982	965	9799	4495	5304	63.9	66.0	61.9	3910			
40	01	60	11	Balaibunia union	3648	3195	11697	5700	5997	1508	761	747	1324	681	643	7213	3413	3800	54.2	55.7	52.8	2924			
40	01	60	17	Banagram union	4336	2823	11126	5555	5571	1214	627	587	1241	621	620	7196	3530	3666	62.9	63.8	62.0	2840			
40	01	60	23	Baraikhali union	6947	6484	22869	11277	11592	2686	1367	1319	2617	1349	1268	14450	6942	7508	66.4	68.0	64.8	5921			
40	01	60	29	Chingrakhali union	5496	4472	15929	7644	8285	1876	953	923	2099	1060	1039	9680	4429	5251	56.6	56.4	56.7	3970			
40	01	60	35	Daibagnyahati union	5499	4492	16790	8086	8704	1973	1000	973	1941	984	957	10429	4836	5593	50.6	52.1	49.2	4199			
40	01	60	41	Hoglabunia union	6884	5068	19910	9431	10479	2564	1318	1246	2534	1214	1320	11870	5369	6501	57.6	56.1	58.8	4988			
40	01	60	47	Hogla Pasha union	4414	2922	11861	5922	5939	1361	688	673	1368	690	678	7533	3724	3809	61.8	63.0	60.7	2914			
40	01	60	53	Judhara union	12417	6183	22958	11446	11512	2891	1497	1394	2566	1295	1271	14486	7108	7378	65.7	67.5	63.9	5742			
40	01	60	59	Khuolia union	10364	6605	27841	13349	14492	3905	1945	1960	3573	1766	1807	16385	7537	8848	54.7	53.8	55.5	6908			
40	01	60	65	Morrelganj union	3947	2990	12530	6151	6379	1664	868	796	1552	770	782	7464	3539	3925	55.8	55.3	56.3	3097			
40	01	60	71	Nishanbaria union	11963	6460	27029	13043	13986	3893	1953	1940	3469	1808	1661	15709	7268	8441	52.5	51.6	53.2	6731			
40	01	60	77	Panchakaran union	6949	3944	14945	7181	7764	1926	999	927	1800	929	871	9126	4181	4945	66.3	67.8	65.0	3778			
40	01	60	83	Putikhali union	5522	3731	15065	6997	8068	1966	992	974	1857	900	957	9193	4099	5094	61.4	61.9	61.0	3844			
40	01	60	89	Ramchandrapur union	6104	4337	15875	7881	7994	1965	1004	961	1945	1036	909	9733	4640	5093	61.1	61.4	60.7	3854			
40	01	60	95	Teligati union	4902	3075	10521	5113	5408	1216	623	593	1223	636	587	6744	3152	3592	68.8	70.4	67.2	2698			
40	01	73		Rampal Upazila Total	82893	38173	154965	77504	77461	15717	8054	7663	16973	8894	8079	102999	50150	52849	58.0	59.6	56.4	40138			
40	01	73		Rampal Upazila Rural		37720	153245	76602	76643	15563	7968	7595	16774	8796	7978	101840	49542	52298	57.8	59.3	56.2	39719			
40	01	73		Rampal Upazila Other Urban		453	1720	902	818	154	86	68	199	98	101	1159	608	551	75.9	80.7	70.6	419			

Table U01: Area, Household, Population by Selected Age Groups, Literacy and Married Women

Division	Zila	Upazila	Union	Administrative Unit Residence Community	Area (in Acres)	Number of Household	Population															Literacy Rate 7 Years +			Married Women Aged 15-49 Years
							All Ages			Aged 5-9 Years			Aged 10-14 Years			Aged 18 Years +			Both Sex	Male	Female				
							Both Sex	Male	Female	Both Sex	Male	Female	Both Sex	Male	Female	Both Sex	Male	Female							
1	2	3	4	5	6	7	8	9	10	11	12	13	14	15	16	17	18	19	20	21	22	23			
40	01	73	10	Baintala union	8506	5223	20639	10235	10404	2146	1118	1028	2354	1290	1064	13681	6488	7193	57.5	59.8	55.3	5493			
40	01	73	11	Banshtali union	5475	3435	13923	6889	7034	1474	737	737	1546	805	741	9181	4429	4752	68.7	70.0	67.4	3620			
40	01	73	17	Bhojpatia union	5695	2031	8078	4051	4027	822	431	391	872	475	397	5412	2628	2784	64.5	65.2	63.9	2132			
40	01	73	41	Gaurambha union	8250	4555	18794	9414	9380	2087	1064	1023	2179	1097	1082	12069	5923	6146	49.5	50.4	48.6	4672			
40	01	73	47	Hurka union	4363	1606	6283	3218	3065	456	254	202	600	313	287	4570	2300	2270	66.8	71.0	62.5	1590			
40	01	73	53	Malliker Ber union	6671	2560	10348	5120	5228	1287	684	603	1146	606	540	6511	3066	3445	61.4	62.9	59.9	2572			
40	01	73	71	Perikhali union	5225	3641	14515	7063	7452	1442	714	728	1561	769	792	9689	4619	5070	53.9	53.9	53.9	3874			
40	01	73	77	Rajnagar union	5960	2612	10689	5440	5249	880	447	433	1006	570	436	7598	3784	3814	57.9	62.2	53.5	2766			
40	01	73	83	Rampal union	8895	5895	24276	12166	12110	2266	1164	1102	2648	1359	1289	16248	8010	8238	57.0	58.1	55.9	6365			
40	01	73	94	Ujalkur union	7744	6615	27420	13908	13512	2857	1441	1416	3061	1610	1451	18040	8903	9137	56.4	58.0	54.7	7054			
40	01	77		Sarankhola Upazila Total	186960	28581	119084	62400	56684	14568	7341	7227	14272	7379	6893	73828	38994	34834	58.9	57.3	60.6	27282			
40	01	77		Sarankhola Upazila Rural		22163	92113	49108	43005	11124	5558	5566	10980	5685	5295	57630	31334	26296	57.2	55.4	59.1	20613			
40	01	77		Sarankhola Upazila Other Urban		6418	26971	13292	13679	3444	1783	1661	3292	1694	1598	16198	7660	8538	64.7	64.1	65.3	6669			
40	01	77	19	Dhansagar union	8646	4890	20821	10108	10713	2731	1357	1374	2774	1423	1351	12336	5757	6579	59.9	59.8	60.0	5185			
40	01	77	38	Khontakata union	9638	7622	31950	15526	16424	4176	2158	2018	4097	2103	1994	18996	8784	10212	63.8	62.5	64.9	8059			
40	01	77	57	Royenda union	9854	7601	32604	15894	16710	4231	2107	2124	4178	2144	2034	19240	9065	10175	60.2	58.6	61.6	7926			
40	01	77	76	Dakhin Khali union	9036	6179	24980	12240	12740	3426	1715	1711	3214	1700	1514	14558	6785	7773	52.2	50.2	54.0	6019			
40	01	77	97	Sharankhola Range	146925	2289	8729	8632	97	4	4	0	9	9	0	8698	8603	95	53.1	52.9	67.0	93			

Table U01: Area, Household, Population by Selected Age Groups, Literacy and Married Women

Division	Zila	Upazila	Union	Administrative Unit Residence Community	Area (in Acres)	Number of Household	Population															Literacy Rate 7 Years +			Married Women Aged 15-49 Years
							All Ages			Aged 5-9 Years			Aged 10-14 Years			Aged 18 Years +			Both Sex	Male	Female				
							Both Sex	Male	Female	Both Sex	Male	Female	Both Sex	Male	Female	Both Sex	Male	Female							
1	2	3	4	5	6	7	8	9	10	11	12	13	14	15	16	17	18	19	20	21	22	23			
40	18			Chuadanga Zila Total	290127	277464	1129015	564819	564196	120444	61096	59348	124930	65458	59472	729138	354685	374453	45.9	46.9	44.9	302363			
40	18			Chuadanga Zila Rural		202741	822858	411966	410892	89514	45383	44131	91436	48047	43389	529244	257317	271927	42.3	42.8	41.8	220685			
40	18			Chuadanga Zila Urban		43217	176748	88166	88582	17236	8746	8490	19289	10029	9260	116068	56546	59522	60.8	63.6	58.1	46930			
40	18			Chuadanga Zila Other Urban		31506	129409	64687	64722	13694	6967	6727	14205	7382	6823	83826	40822	43004	48.0	49.4	46.5	34748			
40	18	07		Alamdanga Upazila Total	90111	86299	345922	172932	172990	36650	18549	18101	36208	19141	17067	227867	110845	117022	45.7	47.1	44.3	94527			
40	18	07		Alamdanga Upazila Rural		66929	267550	133996	133554	28782	14505	14277	28167	15000	13167	175614	85521	90093	43.4	44.4	42.4	73138			
40	18	07		Alamdanga Upazila Urban		8078	32048	15774	16274	3010	1529	1481	3163	1601	1562	21682	10431	11251	63.1	67.1	59.1	8846			
40	18	07		Alamdanga Upazila Other Urban		11292	46324	23162	23162	4858	2515	2343	4878	2540	2338	30571	14893	15678	46.5	48.5	44.4	12543			
40	18	07		Alamdanga Paurashava		8078	32048	15774	16274	3010	1529	1481	3163	1601	1562	21682	10431	11251	63.1	67.1	59.1	8846			
40	18	07	01	Ward No-01 Total		1012	3971	1983	1988	352	179	173	373	192	181	2693	1322	1371	75.9	80.1	71.6	1068			
40	18	07	02	Ward No-02 Total		1030	4055	1993	2062	384	183	201	418	218	200	2721	1315	1406	64.2	69.7	58.9	1127			
40	18	07	03	Ward No-03 Total		745	3049	1519	1530	221	114	107	280	141	139	2166	1057	1109	81.0	84.2	77.8	833			
40	18	07	04	Ward No-04 Total		1095	4431	2207	2224	413	231	182	443	231	212	2988	1432	1556	75.2	78.5	72.0	1243			
40	18	07	05	Ward No-05 Total		988	4027	1946	2081	418	211	207	410	194	216	2674	1280	1394	60.7	66.0	55.7	1087			
40	18	07	06	Ward No-06 Total		1028	3992	1936	2056	377	190	187	404	198	206	2671	1265	1406	56.1	62.5	50.3	1109			
40	18	07	07	Ward No-07 Total		820	3185	1574	1611	278	141	137	315	165	150	2201	1049	1152	56.9	62.4	51.6	904			
40	18	07	08	Ward No-08 Total		663	2536	1233	1303	263	125	138	235	120	115	1721	829	892	45.7	47.0	44.4	688			
40	18	07	09	Ward No-09 Total		697	2802	1383	1419	304	155	149	285	142	143	1847	882	965	40.1	39.3	40.8	787			
40	18	07	13	Belgachhi union	4669	3782	14426	7162	7264	1460	741	719	1437	775	662	9706	4627	5079	39.8	42.0	37.7	4035			
40	18	07	15	Baradi union	5303	4823	19583	9814	9769	2160	1082	1078	2016	1069	947	12718	6229	6489	41.8	41.8	41.9	5322			
40	18	07	23	Bhangabaria union	6924	7026	27714	13949	13765	2976	1539	1437	2780	1468	1312	18408	9079	9329	41.5	41.9	41.1	7596			
40	18	07	27	Chithla union	6580	5713	22613	11340	11273	2468	1258	1210	2469	1304	1165	14670	7131	7539	54.1	54.2	53.9	6148			
40	18	07	31	Dauki union	6031	4917	18731	9170	9561	1951	957	994	1926	983	943	12479	5950	6529	39.0	41.0	37.2	5205			
40	18	07	39	Gangni union	6232	5782	24042	12280	11762	2655	1348	1307	2534	1385	1149	15713	7808	7905	55.9	56.0	55.8	6509			
40	18	07	47	Hardi union	6439	7340	29542	14886	14656	3272	1693	1579	3227	1700	1527	19124	9396	9728	40.4	40.9	39.8	7909			

Table U01: Area, Household, Population by Selected Age Groups, Literacy and Married Women

Division	Zila	Upazila	Union	Administrative Unit Residence Community	Area (in Acres)	Number of Household	Population															Literacy Rate 7 Years +			Married Women Aged 15-49 Years
							All Ages			Aged 5-9 Years			Aged 10-14 Years			Aged 18 Years +			Both Sex	Male	Female				
							Both Sex	Male	Female	Both Sex	Male	Female	Both Sex	Male	Female	Both Sex	Male	Female							
1	2	3	4	5	6	7	8	9	10	11	12	13	14	15	16	17	18	19	20	21	22	23			
40	18	07	51	Kalidashpur union	4937	5914	23305	11595	11710	2437	1254	1183	2332	1199	1133	15448	7510	7938	42.0	43.7	40.3	6439			
40	18	07	55	Jamjami union	5408	4638	18498	9185	9313	2076	1063	1013	1888	1017	871	12128	5855	6273	40.3	41.9	38.7	4969			
40	18	07	63	Jehala union	5342	5352	22286	11168	11118	2347	1190	1157	2312	1242	1070	14709	7177	7532	44.4	46.8	42.0	6026			
40	18	07	71	Khadimpur union	6023	4578	19855	10117	9738	2046	1041	1005	2142	1134	1008	13038	6495	6543	56.4	57.2	55.6	5366			
40	18	07	79	Khaskara union	7128	5700	22865	11329	11536	2415	1190	1225	2593	1378	1215	14889	7163	7726	40.1	41.6	38.6	6234			
40	18	07	87	Kumari union	5015	4591	18246	9189	9057	1867	956	911	1911	1031	880	12116	5888	6228	44.3	46.5	42.1	5009			
40	18	07	94	Nagdaha union	11710	8065	32168	15974	16194	3510	1708	1802	3478	1855	1623	21039	10106	10933	36.6	37.5	35.6	8914			
40	18	23		Chuadanga Sadar Upazila Total	73706	77144	313935	156782	157153	32862	16745	16117	34662	18178	16484	203330	98533	104797	47.6	48.8	46.5	83783			
40	18	23		Chuadanga Sadar Upazila Rural		46217	185070	92361	92709	20058	10216	9842	20440	10721	9719	119157	57515	61642	40.8	41.3	40.2	49760			
40	18	23		Chuadanga Sadar Upazila Urban		20472	85786	42940	42846	8330	4265	4065	9290	4902	4388	56577	27626	28951	61.7	63.9	59.5	22508			
40	18	23		Chuadanga Sadar Upazila Other		10455	43079	21481	21598	4474	2264	2210	4932	2555	2377	27596	13392	14204	48.6	49.8	47.5	11515			
40	18	23		Chuadanga Paurashava		20472	85786	42940	42846	8330	4265	4065	9290	4902	4388	56577	27626	28951	61.7	63.9	59.5	22508			
40	18	23	01	Ward No-01 Total		2390	10804	5737	5067	1073	545	528	1104	572	532	7203	3835	3368	55.7	57.8	53.3	2727			
40	18	23	02	Ward No-02 Total		2585	10812	5333	5479	1111	610	501	1239	657	582	6972	3296	3676	58.5	59.0	58.1	2830			
40	18	23	03	Ward No-03 Total		1920	7963	3878	4085	740	379	361	870	445	425	5342	2559	2783	86.6	89.7	83.7	2095			
40	18	23	04	Ward No-04 Total		1605	6771	3374	3397	566	285	281	656	336	320	4650	2305	2345	76.0	80.1	71.9	1795			
40	18	23	05	Ward No-05 Total		2197	8948	4415	4533	850	424	426	1002	571	431	5815	2746	3069	53.0	54.8	51.2	2467			
40	18	23	06	Ward No-06 Total		2571	10682	5407	5275	1096	561	535	1174	613	561	7004	3462	3542	44.6	45.9	43.3	2803			
40	18	23	07	Ward No-07 Total		2618	10877	5328	5549	1157	577	580	1274	648	626	6983	3333	3650	59.7	60.5	58.9	2888			
40	18	23	08	Ward No-08 Total		2294	9605	4785	4820	962	484	478	1089	602	487	6206	2979	3227	54.3	58.2	50.4	2501			
40	18	23	09	Ward No-09 Total		2292	9324	4683	4641	775	400	375	882	458	424	6402	3111	3291	78.0	82.4	73.7	2402			
40	18	23	11	Alokdia union	4798	6910	28840	14364	14476	2965	1457	1508	3316	1685	1631	18400	9003	9397	48.9	49.9	47.9	7711			
40	18	23	23	Begampur union	13692	10273	41758	20669	21089	4545	2275	2270	4771	2500	2271	26427	12693	13734	37.0	36.2	37.7	10936			
40	18	23	47	Kutubpur union	10395	8406	33231	16604	16627	3508	1810	1698	3551	1962	1589	21728	10377	11351	44.1	46.5	41.7	9212			
40	18	23	59	Mominpur union	4236	3859	15651	7787	7864	1711	876	835	1679	865	814	10102	4830	5272	38.6	39.8	37.5	4209			

Table U01: Area, Household, Population by Selected Age Groups, Literacy and Married Women

Division	Zila	Upazila	Union	Administrative Unit Residence Community	Area (in Acres)	Number of Household	Population															Literacy Rate 7 Years +			Married Women Aged 15-49 Years
							All Ages			Aged 5-9 Years			Aged 10-14 Years			Aged 18 Years +			Both Sex	Male	Female				
							Both Sex	Male	Female	Both Sex	Male	Female	Both Sex	Male	Female	Both Sex	Male	Female							
1	2	3	4	5	6	7	8	9	10	11	12	13	14	15	16	17	18	19	20	21	22	23			
40	18	23	62	Padmabila union	5557	5009	20214	10173	10041	2201	1124	1077	2250	1180	1070	13148	6414	6734	44.7	44.9	44.4	5449			
40	18	23	71	Shankar Chandra union	13089	11771	47315	23760	23555	5076	2647	2429	5200	2651	2549	30575	14917	15658	41.3	42.0	40.6	12729			
40	18	23	83	Titudaha union	12704	10444	41140	20485	20655	4526	2291	2235	4605	2433	2172	26373	12673	13700	42.6	43.1	42.2	11029			
40	18	31		Damurhuda Upazila Total	77075	69836	289577	145266	144311	31683	16113	15570	33156	17371	15785	184347	89860	94487	44.2	44.7	43.6	77148			
40	18	31		Damurhuda Upazila Rural		55223	228809	114887	113922	25365	12933	12432	26373	13831	12542	145241	70821	74420	41.3	41.5	41.2	60905			
40	18	31		Damurhuda Upazila Urban		7968	33396	16682	16714	3324	1681	1643	3834	2025	1809	21537	10439	11098	59.0	62.1	56.0	8902			
40	18	31		Damurhuda Upazila Other Urban		6645	27372	13697	13675	2994	1499	1495	2949	1515	1434	17569	8600	8969	49.4	50.3	48.5	7341			
40	18	31		Darshana Paurashava		7968	33396	16682	16714	3324	1681	1643	3834	2025	1809	21537	10439	11098	59.0	62.1	56.0	8902			
40	18	31	01	Ward No-01 Total		875	3636	1826	1810	368	177	191	389	221	168	2383	1169	1214	53.4	56.8	49.8	1023			
40	18	31	02	Ward No-02 Total		996	4206	2107	2099	433	227	206	527	297	230	2662	1271	1391	58.2	60.4	56.0	1123			
40	18	31	03	Ward No-03 Total		849	3628	1800	1828	337	164	173	398	213	185	2329	1112	1217	72.4	76.2	68.5	946			
40	18	31	04	Ward No-04 Total		826	3594	1718	1876	361	192	169	497	223	274	2222	1043	1179	64.9	68.6	61.6	917			
40	18	31	05	Ward No-05 Total		882	3708	1861	1847	402	212	190	411	206	205	2415	1184	1231	58.2	61.0	55.5	1001			
40	18	31	06	Ward No-06 Total		900	3711	1884	1827	364	182	182	431	238	193	2380	1168	1212	50.4	54.1	46.4	981			
40	18	31	07	Ward No-07 Total		702	3063	1523	1540	281	141	140	268	135	133	2108	1026	1082	78.4	84.0	72.8	795			
40	18	31	08	Ward No-08 Total		1048	4288	2171	2117	423	211	212	520	266	254	2710	1334	1376	52.7	54.9	50.5	1108			
40	18	31	09	Ward No-09 Total		890	3562	1792	1770	355	175	180	393	226	167	2328	1132	1196	46.5	47.9	45.0	1008			
40	18	31	11	Damurhuda union	9271	9963	41442	20928	20514	4663	2366	2297	4744	2513	2231	26213	12904	13309	45.8	46.6	44.8	11056			
40	18	31	23	Perkrisnapur Madna union	7625	6069	25054	12510	12544	2714	1347	1367	2862	1521	1341	16023	7775	8248	45.3	46.4	44.3	6685			
40	18	31	35	Howli union	14375	9799	40012	20005	20007	4550	2317	2233	4598	2362	2236	25238	12296	12942	44.9	45.1	44.8	10664			
40	18	31	47	Juranpur union	11897	9079	36675	18451	18224	3817	1948	1869	4000	2174	1826	23956	11664	12292	42.3	42.8	41.7	10146			
40	18	31	59	Kapasadanga union	10805	10791	46298	23219	23079	5168	2644	2524	5429	2793	2636	29191	14207	14984	43.5	42.7	44.4	12171			
40	18	31	71	Kuralgachhi union	7983	7335	29643	14910	14733	3339	1729	1610	3539	1854	1685	18600	9031	9569	36.6	37.3	35.9	7758			
40	18	31	83	Natipota union	11302	8832	37057	18561	18496	4108	2081	2027	4150	2129	2021	23589	11544	12045	35.8	35.5	36.2	9766			
40	18	55		Jiban Nagar Upazila Total	49235	44185	179581	89839	89742	19249	9689	9560	20904	10768	10136	113594	55447	58147	46.1	46.8	45.5	46905			

Table U01: Area, Household, Population by Selected Age Groups, Literacy and Married Women

Division	Zila	Upazila	Union	Administrative Unit Residence Community	Area (in Acres)	Number of Household	Population															Literacy Rate 7 Years +			Married Women Aged 15-49 Years
							All Ages			Aged 5-9 Years			Aged 10-14 Years			Aged 18 Years +			Both Sex	Male	Female				
							Both Sex	Male	Female	Both Sex	Male	Female	Both Sex	Male	Female	Both Sex	Male	Female							
1	2	3	4	5	6	7	8	9	10	11	12	13	14	15	16	17	18	19	20	21	22	23			
40	18	55		Jiban Nagar Upazila Rural		34372	141429	70722	70707	15309	7729	7580	16456	8495	7961	89232	43460	45772	43.9	44.1	43.7	36882			
40	18	55		Jiban Nagar Upazila Urban		6699	25518	12770	12748	2572	1271	1301	3002	1501	1501	16272	8050	8222	57.4	59.8	54.9	6674			
40	18	55		Jiban Nagar Upazila Other Urban		3114	12634	6347	6287	1368	689	679	1446	772	674	8090	3937	4153	48.2	49.9	46.6	3349			
40	18	55		Jiban Nagar Paurashava		6699	25518	12770	12748	2572	1271	1301	3002	1501	1501	16272	8050	8222	57.4	59.8	54.9	6674			
40	18	55	01	Ward No-01 Total		328	1365	681	684	150	66	84	186	103	83	846	413	433	49.5	52.2	46.8	339			
40	18	55	02	Ward No-02 Total		680	2755	1383	1372	295	149	146	321	159	162	1735	860	875	43.3	43.5	43.1	741			
40	18	55	03	Ward No-03 Total		778	3019	1517	1502	306	143	163	337	161	176	1941	969	972	54.3	57.7	50.9	805			
40	18	55	04	Ward No-04 Total		733	2848	1410	1438	246	121	125	318	152	166	1848	905	943	63.2	66.6	59.7	728			
40	18	55	05	Ward No-05 Total		743	2731	1284	1447	284	119	165	352	169	183	1710	813	897	35.8	36.1	35.6	749			
40	18	55	06	Ward No-06 Total		753	2472	1225	1247	251	124	127	282	115	167	1605	806	799	78.9	81.4	76.5	659			
40	18	55	07	Ward No-07 Total		667	2616	1295	1321	280	152	128	301	136	165	1678	828	850	71.4	74.2	68.6	666			
40	18	55	08	Ward No-08 Total		1169	4475	2316	2159	431	230	201	541	302	239	2886	1457	1429	64.1	67.3	60.6	1135			
40	18	55	09	Ward No-09 Total		848	3237	1659	1578	329	167	162	364	204	160	2023	999	1024	51.1	53.6	48.4	852			
40	18	55	19	Andulbaria union	8914	6667	27397	13622	13775	3008	1481	1527	3240	1643	1597	17136	8308	8828	43.2	43.7	42.7	7077			
40	18	55	38	Banka union	15970	11772	48391	24182	24209	5358	2703	2655	5508	2919	2589	30635	14932	15703	47.2	47.5	46.9	12659			
40	18	55	57	Simanta union	9263	7203	29268	14837	14431	3034	1538	1496	3507	1820	1687	18454	9051	9403	36.3	36.6	35.9	7626			
40	18	55	76	Uthali union	13605	11844	49007	24428	24579	5277	2696	2581	5647	2885	2762	31097	15106	15991	46.7	47.1	46.4	12869			

Table U01: Area, Household, Population by Selected Age Groups, Literacy and Married Women

Division	Zila	Upazila	Union	Administrative Unit Residence Community	Area (in Acres)	Number of Household	Population															Literacy Rate 7 Years +			Married Women Aged 15-49 Years
							All Ages			Aged 5-9 Years			Aged 10-14 Years			Aged 18 Years +			Both Sex	Male	Female				
							Both Sex	Male	Female	Both Sex	Male	Female	Both Sex	Male	Female	Both Sex	Male	Female							
1	2	3	4	5	6	7	8	9	10	11	12	13	14	15	16	17	18	19	20	21	22	23			
40	41			Jessore Zila Total	644190	656413	2764547	1386293	1378254	294454	150651	143803	304308	157901	146407	1783003	874664	908339	56.5	59.4	53.7	715973			
40	41			Jessore Zila Rural		536198	2250995	1121567	1129428	244143	124727	119416	250968	130144	120824	1442358	700057	742301	53.5	56.1	51.0	588234			
40	41			Jessore Zila Urban		104064	441029	225013	216016	43213	22215	20998	45870	23927	21943	292015	147431	144584	69.1	72.4	65.6	110763			
40	41			Jessore Cantonment/Restricted		2284	15541	10881	4660	1252	643	609	1292	641	651	11422	8785	2637	95.7	97.8	90.3	2323			
40	41			Jessore Zila Other Urban		13867	56982	28832	28150	5846	3066	2780	6178	3189	2989	37208	18391	18817	64.7	67.5	61.8	14653			
40	41	04		Abhaynagar Upazila Total	61088	62189	262434	131846	130588	28090	14488	13602	28262	14764	13498	170410	83544	86866	59.8	62.9	56.7	67481			
40	41	04		Abhaynagar Upazila Rural		40922	176578	88441	88137	19172	9852	9320	19117	9945	9172	114349	55837	58512	57.9	61.1	54.7	45120			
40	41	04		Abhaynagar Upazila Urban		21267	85856	43405	42451	8918	4636	4282	9145	4819	4326	56061	27707	28354	63.7	66.6	60.7	22361			
40	41	04		Noapara Paurashava		21267	85856	43405	42451	8918	4636	4282	9145	4819	4326	56061	27707	28354	63.7	66.6	60.7	22361			
40	41	04	01	Ward No-01 Total		2330	9012	4488	4524	934	474	460	922	462	460	5961	2930	3031	61.6	65.0	58.3	2404			
40	41	04	02	Ward No-02 Total		2080	7924	4012	3912	812	432	380	753	407	346	5304	2616	2688	61.6	66.0	57.0	2176			
40	41	04	03	Ward No-03 Total		1932	8312	4108	4204	939	464	475	928	455	473	5282	2559	2723	54.9	55.8	54.0	2094			
40	41	04	04	Ward No-04 Total		2652	10750	5349	5401	1052	544	508	1162	605	557	7005	3412	3593	68.1	71.1	65.2	2792			
40	41	04	05	Ward No-05 Total		3344	13609	6812	6797	1420	736	684	1449	770	679	8813	4282	4531	64.0	68.0	60.0	3647			
40	41	04	06	Ward No-06 Total		3631	14794	7674	7120	1595	892	703	1679	932	747	9514	4747	4767	67.3	69.4	65.1	3747			
40	41	04	07	Ward No-07 Total		2014	8050	4148	3902	832	425	407	784	441	343	5357	2717	2640	56.3	59.6	52.9	2082			
40	41	04	08	Ward No-08 Total		1868	7848	3915	3933	798	388	410	878	473	405	5105	2490	2615	63.7	65.8	61.7	2036			
40	41	04	09	Ward No-09 Total		1416	5557	2899	2658	536	281	255	590	274	316	3720	1954	1766	74.3	76.6	71.9	1383			
40	41	04	10	Baghutia union	5679	5268	22003	10977	11026	2366	1201	1165	2305	1161	1144	14333	6964	7369	50.4	52.9	47.9	5642			
40	41	04	21	Prambag union	6153	5314	22323	11203	11120	2404	1278	1126	2471	1267	1204	14391	7091	7300	64.1	66.6	61.5	5624			
40	41	04	27	Sundoli union	5490	3003	12308	6211	6097	954	507	447	1052	565	487	8868	4397	4471	58.2	64.9	51.4	3281			
40	41	04	42	Payra union	6194	4300	18603	9298	9305	1969	1002	967	1948	1074	874	12202	5895	6307	58.1	62.7	53.6	4822			
40	41	04	52	Chalishia union	6421	4374	18961	9499	9462	2041	1084	957	2149	1141	1008	12240	5939	6301	52.3	55.8	48.9	4938			
40	41	04	63	Siddhipasha union	7913	5945	26467	13345	13122	3048	1566	1482	3036	1586	1450	16710	8196	8514	56.9	59.8	54.0	6515			
40	41	04	73	Sreedharpur union	8516	7415	31757	15803	15954	3530	1754	1776	3263	1642	1621	20704	10082	10622	61.8	64.6	59.1	8432			

----- National Series: Union Statistics -----

Table U01: Area, Household, Population by Selected Age Groups, Literacy and Married Women

Division	Zila	Upazila	Union	Administrative Unit Residence Community	Area (in Acres)	Number of Household	Population															Literacy Rate 7 Years +			Married Women Aged 15-49 Years
							All Ages			Aged 5-9 Years			Aged 10-14 Years			Aged 18 Years +			Both Sex	Male	Female				
							Both Sex	Male	Female	Both Sex	Male	Female	Both Sex	Male	Female	Both Sex	Male	Female							
1	2	3	4	5	6	7	8	9	10	11	12	13	14	15	16	17	18	19	20	21	22	23			
40	41	04	84	Subha Para union	8517	5303	24156	12105	12051	2860	1460	1400	2893	1509	1384	14901	7273	7628	59.1	61.5	56.6	5866			
40	41	09		Bagherpara Upazila Total	76182	49971	216897	107568	109329	24037	12224	11813	24990	13041	11949	137502	66276	71226	52.8	54.7	51.0	55684			
40	41	09		Bagherpara Upazila Rural		48048	208607	103374	105233	23179	11765	11414	24022	12521	11501	132259	63707	68552	52.4	54.3	50.6	53569			
40	41	09		Bagherpara Upazila Urban		1923	8290	4194	4096	858	459	399	968	520	448	5243	2569	2674	62.3	64.7	59.8	2115			
40	41	09		Bagherpara Paurashava		1923	8290	4194	4096	858	459	399	968	520	448	5243	2569	2674	62.3	64.7	59.8	2115			
40	41	09	01	Ward No-01 Total		161	684	358	326	67	41	26	75	42	33	443	224	219	69.0	70.2	67.6	176			
40	41	09	02	Ward No-02 Total		205	900	474	426	104	52	52	131	83	48	546	275	271	55.6	55.4	55.8	210			
40	41	09	03	Ward No-03 Total		201	927	471	456	82	48	34	105	47	58	615	313	302	62.0	66.2	57.9	239			
40	41	09	04	Ward No-04 Total		213	877	434	443	89	43	46	103	55	48	568	275	293	66.7	71.8	61.8	226			
40	41	09	05	Ward No-05 Total		185	815	417	398	83	45	38	85	44	41	508	243	265	61.2	67.5	54.7	204			
40	41	09	06	Ward No-06 Total		213	1009	527	482	117	69	48	163	104	59	577	285	292	73.2	76.3	69.6	241			
40	41	09	07	Ward No-07 Total		293	1161	550	611	104	50	54	126	54	72	756	352	404	60.2	63.0	57.7	314			
40	41	09	08	Ward No-08 Total		251	1039	540	499	110	62	48	90	49	41	694	340	354	66.6	67.8	65.4	281			
40	41	09	09	Ward No-09 Total		201	878	423	455	102	49	53	90	42	48	536	262	274	45.1	41.8	48.3	224			
40	41	09	15	Basuari union	6239	5418	23222	11510	11712	2575	1298	1277	2678	1386	1292	14732	7099	7633	52.2	53.6	50.8	6085			
40	41	09	19	Bandabilla union	8252	6929	30006	15033	14973	3256	1647	1609	3379	1805	1574	19258	9393	9865	53.5	56.4	50.6	7654			
40	41	09	28	Darajhat union	6368	4287	18602	9323	9279	1961	1011	950	2118	1122	996	12012	5866	6146	52.8	56.2	49.5	4754			
40	41	09	38	Dhalgram union	6610	4285	18523	9152	9371	2107	1019	1088	2119	1110	1009	11688	5643	6045	56.4	58.1	54.7	4679			
40	41	09	47	Dohakula union	8112	5457	23300	11493	11807	2544	1290	1254	2502	1249	1253	14946	7161	7785	56.4	58.5	54.4	6107			
40	41	09	57	Jamdia union	7764	5422	23477	11666	11811	2455	1282	1173	2654	1385	1269	15209	7444	7765	50.9	52.7	49.2	6047			
40	41	09	66	Jaharpur union	6865	4561	19565	9606	9959	2314	1165	1149	2442	1268	1174	12105	5718	6387	49.8	51.5	48.0	5002			
40	41	09	76	Narikelbaria union	8366	5875	25294	12504	12790	2793	1463	1330	2947	1520	1427	15961	7637	8324	47.2	48.2	46.2	6466			
40	41	09	85	Roypur union	7834	5814	26618	13087	13531	3174	1590	1584	3183	1676	1507	16348	7746	8602	53.1	53.9	52.4	6775			
40	41	11		Chaugachha Upazila Total	66548	56440	231370	115907	115463	25541	13097	12444	25644	13391	12253	147757	71960	75797	53.7	56.0	51.4	60870			
40	41	11		Chaugachha Upazila Rural		51296	209948	105124	104824	23325	11950	11375	23356	12201	11155	134069	65229	68840	52.9	55.1	50.6	55157			

Table U01: Area, Household, Population by Selected Age Groups, Literacy and Married Women

Division	Zila	Upazila	Union	Administrative Unit Residence Community	Area (in Acres)	Number of Household	Population															Literacy Rate 7 Years +			Married Women Aged 15-49 Years
							All Ages			Aged 5-9 Years			Aged 10-14 Years			Aged 18 Years +			Both Sex	Male	Female				
							Both Sex	Male	Female	Both Sex	Male	Female	Both Sex	Male	Female	Both Sex	Male	Female							
1	2	3	4	5	6	7	8	9	10	11	12	13	14	15	16	17	18	19	20	21	22	23			
40	41	11		Chaugachha Upazila Urban		5144	21422	10783	10639	2216	1147	1069	2288	1190	1098	13688	6731	6957	61.6	64.8	58.5	5713			
40	41	11		Chaugachha Paurashava		5144	21422	10783	10639	2216	1147	1069	2288	1190	1098	13688	6731	6957	61.6	64.8	58.5	5713			
40	41	11	01	Ward No-01 Total		378	1578	827	751	176	104	72	169	92	77	1010	507	503	56.0	56.7	55.3	433			
40	41	11	02	Ward No-02 Total		604	2384	1173	1211	259	125	134	252	130	122	1544	734	810	49.5	53.0	46.1	656			
40	41	11	03	Ward No-03 Total		735	3164	1569	1595	344	187	157	330	156	174	2018	999	1019	53.1	54.0	52.3	823			
40	41	11	04	Ward No-04 Total		615	2601	1327	1274	279	142	137	314	159	155	1619	817	802	66.8	71.7	61.9	660			
40	41	11	05	Ward No-05 Total		536	2302	1180	1122	233	118	115	255	153	102	1473	713	760	61.2	64.6	57.7	619			
40	41	11	06	Ward No-06 Total		934	3765	1895	1870	349	182	167	404	212	192	2445	1194	1251	68.9	74.1	63.9	1022			
40	41	11	07	Ward No-07 Total		588	2409	1238	1171	241	133	108	240	120	120	1542	775	767	77.5	80.1	74.8	631			
40	41	11	08	Ward No-08 Total		496	2048	993	1055	212	102	110	194	96	98	1326	639	687	58.8	60.1	57.5	569			
40	41	11	09	Ward No-09 Total		258	1171	581	590	123	54	69	130	72	58	711	353	358	54.9	57.9	52.0	300			
40	41	11	14	Chaugachha union	3787	2844	12081	5984	6097	1401	689	712	1473	780	693	7512	3611	3901	45.9	48.1	43.7	3067			
40	41	11	17	Dhuliani union	3596	3437	14021	6995	7026	1620	820	800	1522	776	746	9075	4431	4644	48.9	50.4	47.5	3734			
40	41	11	25	Hakimpur union	6952	4972	20227	10225	10002	2275	1189	1086	2400	1276	1124	12848	6254	6594	44.8	45.5	44.0	5312			
40	41	11	34	Jagdishpur union	4955	3942	16087	8074	8013	1756	871	885	1765	939	826	10286	5057	5229	47.6	50.3	44.8	4103			
40	41	11	43	Swarupdaha union	7657	6208	25618	12963	12655	2742	1452	1290	2682	1383	1299	16489	8079	8410	54.5	57.5	51.6	6716			
40	41	11	51	Narayanpur union	7101	5864	24336	12319	12017	2797	1447	1350	2618	1391	1227	15608	7669	7939	45.8	48.3	43.4	6306			
40	41	11	60	Pashapole union	6416	4666	19268	9590	9678	2050	1079	971	2247	1172	1075	12206	5878	6328	66.2	70.0	62.5	5086			
40	41	11	69	Patibila union	4286	3427	14119	7121	6998	1570	791	779	1579	845	734	9021	4442	4579	46.1	46.6	45.7	3841			
40	41	11	77	Phulsara union	6714	5905	23462	11757	11705	2688	1407	1281	2580	1321	1259	14740	7163	7577	68.2	71.4	65.0	6085			
40	41	11	86	Singhajhuli union	3452	3264	13528	6615	6913	1381	679	702	1481	759	722	8785	4224	4561	53.8	56.1	51.5	3629			
40	41	11	94	Sukpukhuria union	8728	6767	27201	13481	13720	3045	1526	1519	3009	1559	1450	17499	8421	9078	52.6	54.7	50.6	7278			
40	41	23		Jhikargachha Upazila Total	76099	72266	298908	147127	151781	32244	16522	15722	33166	17136	16030	191843	91457	100386	53.0	55.3	50.9	80355			
40	41	23		Jhikargachha Upazila Rural		62193	257469	126756	130713	27965	14338	13627	28768	14902	13866	164715	78360	86355	51.4	53.5	49.4	69356			
40	41	23		Jhikargachha Upazila Urban		7890	32774	16045	16729	3371	1698	1673	3522	1801	1721	21411	10300	11111	64.4	67.6	61.3	8652			

Table U01: Area, Household, Population by Selected Age Groups, Literacy and Married Women

Division	Zila	Upazila	Union	Administrative Unit Residence Community	Area (in Acres)	Number of Household	Population															Literacy Rate 7 Years +			Married Women Aged 15-49 Years
							All Ages			Aged 5-9 Years			Aged 10-14 Years			Aged 18 Years +			Both Sex	Male	Female				
							Both Sex	Male	Female	Both Sex	Male	Female	Both Sex	Male	Female	Both Sex	Male	Female							
1	2	3	4	5	6	7	8	9	10	11	12	13	14	15	16	17	18	19	20	21	22	23			
40	41	23		Jhikargachha Upazila Other Urban		2183	8665	4326	4339	908	486	422	876	433	443	5717	2797	2920	57.8	60.3	55.3	2347			
40	41	23		Jhikargachha Paurashava		7890	32774	16045	16729	3371	1698	1673	3522	1801	1721	21411	10300	11111	64.4	67.6	61.3	8652			
40	41	23	01	Ward No-01 Total		1179	5105	2509	2596	516	259	257	520	249	271	3335	1628	1707	66.0	70.2	62.0	1343			
40	41	23	02	Ward No-02 Total		509	2096	1070	1026	191	94	97	248	153	95	1398	686	712	78.5	82.2	74.6	537			
40	41	23	03	Ward No-03 Total		1087	4400	2125	2275	417	195	222	410	201	209	2974	1447	1527	73.8	78.3	69.5	1189			
40	41	23	04	Ward No-04 Total		925	3968	1974	1994	414	225	189	467	246	221	2523	1217	1306	66.5	70.6	62.6	1009			
40	41	23	05	Ward No-05 Total		761	3277	1573	1704	354	168	186	338	156	182	2133	1018	1115	55.5	57.9	53.2	890			
40	41	23	06	Ward No-06 Total		1120	4600	2282	2318	532	293	239	509	279	230	2948	1402	1546	57.1	58.6	55.6	1189			
40	41	23	07	Ward No-07 Total		685	2669	1267	1402	295	153	142	330	157	173	1700	784	916	45.4	45.6	45.2	729			
40	41	23	08	Ward No-08 Total		715	2850	1356	1494	288	129	159	282	138	144	1897	910	987	68.8	72.4	65.5	743			
40	41	23	09	Ward No-09 Total		909	3809	1889	1920	364	182	182	418	222	196	2503	1208	1295	67.4	70.5	64.4	1023			
40	41	23	25	Bankra union	6716	5446	21765	10623	11142	2324	1228	1096	2548	1294	1254	13994	6558	7436	51.8	55.0	48.9	6049			
40	41	23	29	Ganganandapur union	7547	5724	24308	12054	12254	2712	1384	1328	2762	1389	1373	15447	7480	7967	47.1	48.5	45.6	6440			
40	41	23	35	Gadkhali union	6094	6507	26892	13326	13566	2808	1418	1390	2912	1524	1388	17387	8340	9047	54.4	57.0	51.8	7180			
40	41	23	41	Hajirbagh union	6951	5248	21247	10397	10850	2242	1155	1087	2371	1251	1120	13567	6418	7149	54.6	56.9	52.4	5724			
40	41	23	47	Jhikargachha union	6535	6525	27623	13977	13646	3168	1631	1537	3109	1646	1463	17464	8582	8882	50.1	52.4	47.8	7174			
40	41	23	53	Magura union	7612	6211	26240	12897	13343	2901	1488	1413	2945	1507	1438	16782	7944	8838	54.1	55.8	52.6	7083			
40	41	23	59	Nabharan union	6306	7206	29495	14363	15132	3352	1712	1640	3408	1766	1642	18551	8710	9841	49.5	51.9	47.3	7913			
40	41	23	65	Nibaskhola union	6662	5548	22760	11143	11617	2353	1219	1134	2488	1258	1230	14731	6985	7746	54.2	56.5	51.9	6197			
40	41	23	71	Panisara union	6057	5124	21828	10738	11090	2356	1153	1203	2273	1166	1107	14125	6781	7344	51.1	53.2	49.0	5915			
40	41	23	83	Shankarpur union	6216	5849	23631	11632	11999	2470	1296	1174	2571	1342	1229	15401	7311	8090	46.1	47.7	44.7	6531			
40	41	23	89	Shimulia union	7074	4988	20345	9932	10413	2187	1140	1047	2257	1192	1065	12983	6048	6935	56.0	57.9	54.2	5497			
40	41	38		Keshabpur Upazila Total	63864	62309	253291	126656	126635	27789	14366	13423	27589	14565	13024	164371	79879	84492	55.2	59.4	51.0	66788			
40	41	38		Keshabpur Upazila Rural		54098	219511	109709	109802	24109	12454	11655	23900	12631	11269	142606	69238	73368	54.5	58.8	50.3	57943			
40	41	38		Keshabpur Upazila Urban		6330	26229	13141	13088	2806	1465	1341	2867	1497	1370	16895	8264	8631	63.0	67.0	59.1	6877			

Table U01: Area, Household, Population by Selected Age Groups, Literacy and Married Women

Division	Zila	Upazila	Union	Administrative Unit Residence Community	Area (in Acres)	Number of Household	Population															Literacy Rate 7 Years +			Married Women Aged 15-49 Years
							All Ages			Aged 5-9 Years			Aged 10-14 Years			Aged 18 Years +			Both Sex	Male	Female				
							Both Sex	Male	Female	Both Sex	Male	Female	Both Sex	Male	Female	Both Sex	Male	Female							
1	2	3	4	5	6	7	8	9	10	11	12	13	14	15	16	17	18	19	20	21	22	23			
40	41	38		Keshabpur Upazila Other Urban		1881	7551	3806	3745	874	447	427	822	437	385	4870	2377	2493	48.3	52.7	44.0	1968			
40	41	38		Keshabpur Paurashava		6330	26229	13141	13088	2806	1465	1341	2867	1497	1370	16895	8264	8631	63.0	67.0	59.1	6877			
40	41	38	01	Ward No-01 Total		712	2911	1418	1493	252	127	125	281	134	147	1965	956	1009	77.8	81.2	74.6	789			
40	41	38	02	Ward No-02 Total		931	3939	1989	1950	434	235	199	454	236	218	2482	1216	1266	49.2	54.3	44.3	1065			
40	41	38	03	Ward No-03 Total		950	3875	1926	1949	439	216	223	455	246	209	2443	1194	1249	66.8	68.6	64.9	1018			
40	41	38	04	Ward No-04 Total		1065	4356	2271	2085	402	216	186	423	221	202	2844	1456	1388	79.2	84.3	73.7	1101			
40	41	38	05	Ward No-05 Total		334	1465	714	751	191	107	84	159	66	93	934	447	487	50.9	54.3	47.6	397			
40	41	38	06	Ward No-06 Total		377	1671	860	811	179	93	86	186	105	81	1075	544	531	58.0	62.5	53.2	422			
40	41	38	07	Ward No-07 Total		818	3347	1647	1700	369	195	174	371	207	164	2202	1030	1172	49.6	52.1	47.1	891			
40	41	38	08	Ward No-08 Total		712	2894	1444	1450	329	167	162	334	178	156	1841	886	955	65.8	70.1	61.4	724			
40	41	38	09	Ward No-09 Total		431	1771	872	899	211	109	102	204	104	100	1109	535	574	57.0	62.1	52.1	470			
40	41	38	17	Bidyandakati union	8087	8572	34032	17268	16764	3997	2084	1913	3730	1957	1773	21936	10874	11062	47.7	51.5	43.9	8917			
40	41	38	19	Gaurighona union	6460	5022	21138	10660	10478	2301	1197	1104	2218	1194	1024	13968	6845	7123	56.2	60.1	52.3	5582			
40	41	38	28	Keshabpur union	5413	4942	20520	10377	10143	2310	1177	1133	2235	1202	1033	13200	6482	6718	55.1	59.5	50.7	5335			
40	41	38	38	Majidpur union	5992	5796	23781	11972	11809	2731	1417	1314	2559	1406	1153	15226	7403	7823	46.2	50.7	41.6	6301			
40	41	38	47	Mangalkot union	5672	5538	22877	11442	11435	2485	1303	1182	2363	1221	1142	14857	7223	7634	53.9	58.3	49.5	5842			
40	41	38	57	Panjia union	7067	6053	24080	12040	12040	2444	1261	1183	2513	1349	1164	16085	7822	8263	49.4	54.3	44.6	6482			
40	41	38	66	Sagardari union	7193	7629	30058	14736	15322	3161	1609	1552	3412	1766	1646	19567	9361	10206	65.0	69.4	60.7	8030			
40	41	38	76	Sufalakati union	6361	4148	17249	8545	8704	1783	917	866	1813	943	870	11491	5522	5969	55.9	61.8	50.1	4490			
40	41	38	85	Trimohini union	8554	8279	33327	16475	16852	3771	1936	1835	3879	2030	1849	21146	10083	11063	58.5	62.0	55.2	8932			
40	41	47		Jessore Sadar Upazila Total	107546	169164	742898	380314	362584	76382	39055	37327	80682	41704	38978	483577	245266	238311	63.8	66.8	60.6	184921			
40	41	47		Jessore Sadar Upazila Rural		112384	489879	246596	243283	53273	27175	26098	55338	28563	26775	311773	153806	157967	57.0	59.4	54.5	125334			
40	41	47		Jessore Sadar Upazila Urban		45930	201796	104753	97043	18284	9350	8934	20119	10474	9645	137112	71145	65967	76.4	79.7	72.9	48230			
40	41	47		Jessore Sadar Upazila Other Urban		8566	35682	18084	17598	3573	1887	1686	3933	2026	1907	23270	11530	11740	70.0	72.4	67.7	9034			
40	41	47		Jessore Paurashava		45930	201796	104753	97043	18284	9350	8934	20119	10474	9645	137112	71145	65967	76.4	79.7	72.9	48230			

Table U01: Area, Household, Population by Selected Age Groups, Literacy and Married Women

Division	Zila	Upazila	Union	Administrative Unit Residence Community	Area (in Acres)	Number of Household	Population															Literacy Rate 7 Years +			Married Women Aged 15-49 Years
							All Ages			Aged 5-9 Years			Aged 10-14 Years			Aged 18 Years +			Both Sex	Male	Female				
							Both Sex	Male	Female	Both Sex	Male	Female	Both Sex	Male	Female	Both Sex	Male	Female							
1	2	3	4	5	6	7	8	9	10	11	12	13	14	15	16	17	18	19	20	21	22	23			
40	41	47	01	Ward No-01 Total		6038	26401	13574	12827	2454	1225	1229	2898	1469	1429	17220	8843	8377	71.6	74.8	68.1	6406			
40	41	47	02	Ward No-02 Total		3788	16377	8594	7783	1422	740	682	1666	913	753	11080	5758	5322	75.8	80.4	70.5	3895			
40	41	47	03	Ward No-03 Total		3740	17382	9654	7728	1291	663	628	1514	777	737	12557	7149	5408	71.6	75.5	66.6	4024			
40	41	47	04	Ward No-04 Total		4873	20472	10334	10138	2022	1092	930	2175	1147	1028	13594	6729	6865	83.0	85.9	80.0	5316			
40	41	47	05	Ward No-05 Total		8231	39407	20258	19149	3325	1662	1663	3571	1863	1708	27724	14147	13577	83.0	85.8	79.9	8535			
40	41	47	06	Ward No-06 Total		4123	17642	9200	8442	1536	814	722	1703	900	803	12301	6415	5886	78.2	81.7	74.3	4322			
40	41	47	07	Ward No-07 Total		6219	26103	13535	12568	2647	1339	1308	2779	1408	1371	17010	8865	8145	64.9	68.4	61.0	6339			
40	41	47	08	Ward No-08 Total		3533	15081	7731	7350	1197	579	618	1439	724	715	10600	5513	5087	83.3	86.8	79.5	3669			
40	41	47	09	Ward No-09 Total		5385	22931	11873	11058	2390	1236	1154	2374	1273	1101	15026	7726	7300	76.0	78.3	73.6	5724			
40	41	47	10	Arabpur union	5932	9453	41361	20798	20563	4304	2173	2131	4514	2329	2185	26610	13181	13429	61.4	64.4	58.4	10660			
40	41	47	11	Basundia union	7686	8139	35292	17840	17452	3842	1973	1869	3913	2060	1853	22622	11121	11501	57.0	59.0	54.9	8919			
40	41	47	23	Chanchra union	6577	10095	44239	22416	21823	4656	2406	2250	4979	2600	2379	28373	14102	14271	53.5	55.2	51.8	11459			
40	41	47	29	Churamankati union	8045	9292	40139	20224	19915	4374	2229	2145	4579	2416	2163	25493	12525	12968	55.3	57.9	52.6	10403			
40	41	47	35	Diara union	8287	8635	36789	18217	18572	4105	2079	2026	4349	2225	2124	23111	11136	11975	53.5	55.7	51.3	9637			
40	41	47	41	Fathehpur union	7214	11302	47550	23929	23621	5098	2618	2480	5130	2605	2525	30594	15154	15440	59.5	62.2	56.8	12161			
40	41	47	47	Haibatpur union	9291	7451	32461	16172	16289	3622	1787	1835	3661	1873	1788	20482	9982	10500	53.1	55.1	51.2	8350			
40	41	47	53	Ichhali union	7756	5073	22805	11362	11443	2489	1280	1209	2746	1420	1326	14507	7017	7490	57.5	60.2	54.8	5758			
40	41	47	65	Kashimpur union	7540	8341	38472	19512	18960	4276	2227	2049	4324	2268	2056	24386	12066	12320	56.5	59.3	53.7	9911			
40	41	47	71	Kachua union	6147	5171	22692	11449	11243	2624	1324	1300	2590	1314	1276	14239	7089	7150	47.6	49.1	46.2	5707			
40	41	47	77	Lebutala union	5509	4854	21274	10644	10630	2287	1194	1093	2406	1248	1158	13517	6573	6944	55.1	58.0	52.3	5513			
40	41	47	83	Narendrapur union	6145	7574	32253	16232	16021	3528	1813	1715	3638	1877	1761	20610	10149	10461	59.3	61.4	57.3	8133			
40	41	47	89	Noapara union	5903	12467	54878	27952	26926	6016	3115	2901	6032	3102	2930	34817	17454	17363	61.0	63.7	58.2	13951			
40	41	47	92	Ramnagar union	7185	9059	38810	19507	19303	4026	2006	2020	4643	2324	2319	24714	12363	12351	61.7	63.8	59.5	9746			
40	41	47	95	Upasahar union	1369	4044	16546	8426	8120	1599	838	761	1767	928	839	10968	5424	5544	80.7	83.2	78.1	4060			
40	41	47	98	Jessore Cantonment/Restricted		2284	15541	10881	4660	1252	643	609	1292	641	651	11422	8785	2637	95.7	97.8	90.3	2323			

Table U01: Area, Household, Population by Selected Age Groups, Literacy and Married Women

Division	Zila	Upazila	Union	Administrative Unit Residence Community	Area (in Acres)	Number of Household	Population															Literacy Rate 7 Years +			Married Women Aged 15-49 Years
							All Ages			Aged 5-9 Years			Aged 10-14 Years			Aged 18 Years +			Both Sex	Male	Female				
							Both Sex	Male	Female	Both Sex	Male	Female	Both Sex	Male	Female	Both Sex	Male	Female							
1	2	3	4	5	6	7	8	9	10	11	12	13	14	15	16	17	18	19	20	21	22	23			
40	41	61		Manirampur Upazila Total	109766	101239	417421	206842	210579	44908	22878	22030	46146	23753	22393	268782	129777	139005	53.7	56.8	50.6	109497			
40	41	61		Manirampur Upazila Rural		94222	389283	192627	196656	41995	21404	20591	43278	22289	20989	250303	120504	129799	52.8	55.9	49.7	102043			
40	41	61		Manirampur Upazila Urban		7017	28138	14215	13923	2913	1474	1439	2868	1464	1404	18479	9273	9206	66.1	68.6	63.4	7454			
40	41	61		Manirampur Paurashava		7017	28138	14215	13923	2913	1474	1439	2868	1464	1404	18479	9273	9206	66.1	68.6	63.4	7454			
40	41	61	01	Ward No-01 Total		757	3071	1533	1538	289	148	141	307	161	146	2092	1034	1058	73.6	75.4	71.8	831			
40	41	61	02	Ward No-02 Total		941	3928	1972	1956	447	234	213	394	205	189	2559	1255	1304	56.3	58.2	54.4	1051			
40	41	61	03	Ward No-03 Total		976	3414	1734	1680	309	155	154	327	146	181	2360	1229	1131	79.4	82.8	75.8	923			
40	41	61	04	Ward No-04 Total		812	3365	1733	1632	367	187	180	333	184	149	2181	1081	1100	67.7	71.0	64.3	881			
40	41	61	05	Ward No-05 Total		783	3037	1521	1516	322	161	161	303	144	159	2012	999	1013	74.8	77.6	72.1	853			
40	41	61	06	Ward No-06 Total		667	2805	1397	1408	292	146	146	284	135	149	1832	909	923	61.6	65.0	58.1	723			
40	41	61	07	Ward No-07 Total		655	2850	1451	1399	260	120	140	303	166	137	1861	951	910	69.0	72.4	65.6	715			
40	41	61	08	Ward No-08 Total		752	2863	1436	1427	294	146	148	278	145	133	1851	936	915	61.6	64.2	58.9	763			
40	41	61	09	Ward No-09 Total		674	2805	1438	1367	333	177	156	339	178	161	1731	879	852	49.0	49.9	48.1	714			
40	41	61	10	Bhojgati union	2845	3257	13609	6797	6812	1499	763	736	1432	749	683	8663	4186	4477	51.2	53.5	49.0	3527			
40	41	61	11	Chaluhati union	6799	6680	27982	13828	14154	3080	1547	1533	3189	1606	1583	17827	8640	9187	47.3	49.1	45.6	7293			
40	41	61	16	Dhakuria union	7924	6358	26257	13212	13045	2975	1570	1405	2782	1472	1310	17084	8341	8743	52.5	54.4	50.5	6921			
40	41	61	22	Durbadanga union	6464	5917	23969	11838	12131	2595	1302	1293	2569	1343	1226	15772	7583	8189	49.5	54.9	44.3	6332			
40	41	61	27	Haridaskati union	7303	5679	23700	11804	11896	2396	1183	1213	2304	1179	1125	16202	8058	8144	54.7	60.8	48.7	6186			
40	41	61	33	Hariharnagar union	7814	6132	24906	11960	12946	2742	1394	1348	2713	1389	1324	15907	7345	8562	49.5	52.8	46.6	6774			
40	41	61	39	Jhanpa union	7315	6822	27127	13389	13738	2870	1506	1364	3026	1592	1434	17416	8254	9162	49.5	52.9	46.2	7209			
40	41	61	44	Kashimnagar union	3916	3661	15178	7540	7638	1730	857	873	1629	834	795	9600	4653	4947	61.5	63.7	59.4	3976			
40	41	61	50	Khanpur union	6561	6682	28206	14136	14070	2942	1498	1444	3766	1932	1834	17308	8403	8905	51.3	53.6	49.0	6986			
40	41	61	55	Kheda Para union	7985	6704	27512	13680	13832	2944	1495	1449	3050	1524	1526	17506	8425	9081	61.2	64.3	58.3	7214			
40	41	61	61	Kultia union	7584	4396	17770	8675	9095	1813	903	910	1742	888	854	12112	5821	6291	56.3	61.9	50.9	4719			
40	41	61	67	Manirampur union	2929	2773	11912	6000	5912	1321	671	650	1224	627	597	7702	3849	3853	59.3	60.6	58.0	3144			

Table U01: Area, Household, Population by Selected Age Groups, Literacy and Married Women

Division	Zila	Upazila	Union	Administrative Unit Residence Community	Area (in Acres)	Number of Household	Population															Literacy Rate 7 Years +			Married Women Aged 15-49 Years
							All Ages			Aged 5-9 Years			Aged 10-14 Years			Aged 18 Years +			Both Sex	Male	Female				
							Both Sex	Male	Female	Both Sex	Male	Female	Both Sex	Male	Female	Both Sex	Male	Female							
1	2	3	4	5	6	7	8	9	10	11	12	13	14	15	16	17	18	19	20	21	22	23			
40	41	61	72	Manoharpur union	4163	2932	12027	5876	6151	1172	563	609	1270	652	618	8114	3882	4232	56.9	62.8	51.3	3216			
40	41	61	78	Maswimnagar union	7597	7198	30114	14731	15383	3425	1752	1673	3674	1924	1750	18620	8744	9876	46.8	48.8	44.9	7793			
40	41	61	83	Nehalpur union	3457	3534	14508	7120	7388	1602	820	782	1561	782	779	9450	4556	4894	53.8	57.8	49.9	3780			
40	41	61	89	Rohita union	7609	7075	29340	14512	14828	3077	1613	1464	3161	1622	1539	18864	8986	9878	55.8	58.2	53.4	7879			
40	41	61	94	Shyamkur union	7142	8422	35166	17529	17637	3812	1967	1845	4186	2174	2012	22156	10778	11378	51.3	53.6	49.1	9094			
40	41	90		Sharsha Upazila Total	83097	82835	341328	170033	171295	35463	18021	17442	37829	19547	18282	218761	106505	112256	49.8	51.6	48.0	90377			
40	41	90		Sharsha Upazila Rural		73035	299720	148940	150780	31125	15789	15336	33189	17092	16097	192284	93376	98908	48.7	50.2	47.2	79712			
40	41	90		Sharsha Upazila Urban		8563	36524	18477	18047	3847	1986	1861	4093	2162	1931	23126	11442	11684	56.9	60.3	53.4	9361			
40	41	90		Sharsha Upazila Other Urban		1237	5084	2616	2468	491	246	245	547	293	254	3351	1687	1664	62.6	66.4	58.6	1304			
40	41	90		Benapole Paurashava		8563	36524	18477	18047	3847	1986	1861	4093	2162	1931	23126	11442	11684	56.9	60.3	53.4	9361			
40	41	90	01	Ward No-01 Total		930	4001	2014	1987	429	220	209	457	225	232	2461	1207	1254	43.8	44.0	43.6	1019			
40	41	90	02	Ward No-02 Total		1056	4457	2228	2229	445	232	213	452	232	220	2899	1445	1454	63.2	66.7	59.8	1187			
40	41	90	03	Ward No-03 Total		1272	5471	2776	2695	580	302	278	624	331	293	3476	1718	1758	62.9	66.8	58.9	1426			
40	41	90	04	Ward No-04 Total		918	3824	1911	1913	428	218	210	435	218	217	2399	1166	1233	44.5	46.5	42.6	1039			
40	41	90	05	Ward No-05 Total		618	2762	1385	1377	301	157	144	304	156	148	1731	841	890	52.1	54.6	49.6	712			
40	41	90	06	Ward No-06 Total		1455	6007	2983	3024	648	311	337	675	351	324	3815	1848	1967	48.6	52.1	45.2	1447			
40	41	90	07	Ward No-07 Total		797	3417	1791	1626	350	198	152	378	206	172	2209	1155	1054	76.4	81.5	70.7	849			
40	41	90	08	Ward No-08 Total		774	3200	1593	1607	339	169	170	343	178	165	2035	1004	1031	58.5	62.4	54.5	845			
40	41	90	09	Ward No-09 Total		743	3385	1796	1589	327	179	148	425	265	160	2101	1058	1043	65.3	69.4	60.8	837			
40	41	90	13	Bagachra union	7133	8373	34250	16955	17295	3430	1742	1688	3574	1819	1755	22381	10876	11505	52.4	54.5	50.3	9198			
40	41	90	17	Bahadurpur union	8171	6094	24256	12160	12096	2441	1244	1197	2631	1361	1270	15605	7627	7978	49.7	51.1	48.3	6428			
40	41	90	25	Benapole union	5348	4331	18057	9002	9055	1993	1011	982	2082	1041	1041	11404	5600	5804	49.1	50.9	47.3	4731			
40	41	90	34	Dihl union	8537	5939	24157	11785	12372	2540	1241	1299	2907	1497	1410	15132	7142	7990	50.7	52.5	49.0	6388			
40	41	90	43	Goga union	7544	6249	25961	13013	12948	2626	1345	1281	2667	1416	1251	17038	8314	8724	44.5	46.3	42.7	7160			
40	41	90	51	Kayba union	7793	7586	30850	15320	15530	3084	1587	1497	3283	1725	1558	20328	9857	10471	47.2	48.8	45.5	8484			

Table U01: Area, Household, Population by Selected Age Groups, Literacy and Married Women

1	2	3	4	Administrative Unit Residence Community	Area (in Acres)	Number of Household	Population											Literacy Rate 7 Years +			Married Women Aged 15-49 Years	
							All Ages			Aged 5-9 Years			Aged 10-14 Years			Aged 18 Years +			Both Sex	Male		Female
							Both Sex	Male	Female	Both Sex	Male	Female	Both Sex	Male	Female	Both Sex	Male	Female				
8	9	10	11	12	13	14	15	16	17	18	19	20	21	22	23							
40	41	90	60	Lakshmanpur union	6460	4963	19866	9835	10031	2156	1077	1079	2419	1244	1175	12389	5957	6432	44.8	45.7	43.8	5163
40	41	90	69	Nizampur union	6288	5127	21184	10488	10696	2318	1171	1147	2455	1258	1197	13262	6367	6895	47.6	48.1	47.0	5566
40	41	90	77	Putkhali union	7291	6781	27811	14002	13809	2909	1438	1471	3138	1624	1514	17838	8876	8962	46.5	47.7	45.3	7324
40	41	90	86	Sharsha union	7786	10603	44805	22214	22591	4577	2378	2199	4838	2480	2358	28720	13951	14769	54.3	56.4	52.3	11823
40	41	90	94	Ulashi union	8622	8226	33607	16782	16825	3542	1801	1741	3742	1920	1822	21538	10496	11042	46.5	47.9	45.1	8751

Table U01: Area, Household, Population by Selected Age Groups, Literacy and Married Women

Division	Zila	Upazila	Union	Administrative Unit Residence Community	Area (in Acres)	Number of Household	Population															Literacy Rate 7 Years +			Married Women Aged 15-49 Years
							All Ages			Aged 5-9 Years			Aged 10-14 Years			Aged 18 Years +			Both Sex	Male	Female				
							Both Sex	Male	Female	Both Sex	Male	Female	Both Sex	Male	Female	Both Sex	Male	Female							
1	2	3	4	5	6	7	8	9	10	11	12	13	14	15	16	17	18	19	20	21	22	23			
40	44			Jhenaidah Zila Total	485506	422332	1771304	886402	884902	195706	99459	96247	196506	101838	94668	1135561	555049	580512	48.4	50.5	46.3	462288			
40	44			Jhenaidah Zila Rural		355670	1491112	744845	746267	167329	84880	82449	166149	85811	80338	952822	464644	488178	45.9	47.8	44.1	389497			
40	44			Jhenaidah Zila Urban		64445	271221	137091	134130	27377	14086	13291	29331	15495	13836	177036	87659	89377	62.0	64.8	59.1	70450			
40	44			Jhenaidah Zila Other Urban		2217	8971	4466	4505	1000	493	507	1026	532	494	5703	2746	2957	40.0	40.3	39.6	2341			
40	44	14		Harinakundu Upazila Total	56228	48209	197723	99285	98438	22176	11253	10923	21655	11234	10421	127685	62698	64987	42.3	42.9	41.7	52170			
40	44	14		Harinakundu Upazila Rural		41284	169448	85137	84311	19014	9648	9366	18499	9574	8925	109614	53893	55721	41.6	42.2	41.0	44708			
40	44	14		Harinakundu Upazila Urban		5385	22011	11024	10987	2456	1255	1201	2453	1295	1158	14099	6889	7210	47.3	48.5	46.1	5828			
40	44	14		Harinakundu Upazila Other Urban		1540	6264	3124	3140	706	350	356	703	365	338	3972	1916	2056	44.5	44.7	44.3	1634			
40	44	14		Harinakundu Paurashava		5385	22011	11024	10987	2456	1255	1201	2453	1295	1158	14099	6889	7210	47.3	48.5	46.1	5828			
40	44	14	01	Ward No-01 Total		722	2832	1434	1398	375	203	172	299	165	134	1815	879	936	39.1	36.9	41.3	748			
40	44	14	02	Ward No-02 Total		311	1188	593	595	133	67	66	125	60	65	754	368	386	42.5	42.1	42.8	305			
40	44	14	03	Ward No-03 Total		500	2125	1105	1020	237	126	111	229	136	93	1331	655	676	59.8	61.7	57.6	526			
40	44	14	04	Ward No-04 Total		523	2147	1081	1066	217	115	102	227	122	105	1433	713	720	50.1	52.4	47.8	553			
40	44	14	05	Ward No-05 Total		593	2322	1148	1174	253	133	120	286	149	137	1460	712	748	34.1	34.4	33.8	604			
40	44	14	06	Ward No-06 Total		776	3356	1677	1679	379	196	183	345	176	169	2156	1066	1090	58.0	60.7	55.4	906			
40	44	14	07	Ward No-07 Total		684	2858	1406	1452	309	138	171	359	175	184	1760	853	907	54.2	58.1	50.6	741			
40	44	14	08	Ward No-08 Total		597	2482	1259	1223	268	144	124	285	151	134	1621	805	816	40.2	40.7	39.7	665			
40	44	14	09	Ward No-09 Total		679	2701	1321	1380	285	133	152	298	161	137	1769	838	931	43.1	43.2	42.9	780			
40	44	14	10	Bhayna union	6097	5735	24352	12271	12081	2790	1379	1411	2673	1364	1309	15688	7859	7829	39.9	40.3	39.4	6157			
40	44	14	21	Chandpur union	8366	6486	27651	14053	13598	3068	1569	1499	3007	1503	1504	17955	8963	8992	39.9	40.9	38.9	7264			
40	44	14	31	Daulatpur union	6765	6021	23830	11868	11962	2644	1369	1275	2536	1295	1241	15354	7399	7955	39.6	39.9	39.3	6412			
40	44	14	42	Phalsi union	3275	2977	12213	6149	6064	1363	691	672	1419	748	671	7895	3878	4017	38.1	38.8	37.4	3214			
40	44	14	52	Joradaha union	3505	3730	14202	7049	7153	1546	787	759	1464	782	682	9348	4486	4862	43.0	43.0	43.1	3814			
40	44	14	63	Kapashali union	9090	6016	24526	12276	12250	2709	1343	1366	2694	1401	1293	15870	7828	8042	45.4	46.1	44.8	6485			
40	44	14	73	Raghunathpur union	7233	5990	25332	12700	12632	3013	1580	1433	2746	1416	1330	16200	7887	8313	41.3	42.0	40.7	6725			

----- National Series: Union Statistics -----

Table U01: Area, Household, Population by Selected Age Groups, Literacy and Married Women

Division	Zila	Upazila	Union	Administrative Unit Residence Community	Area (in Acres)	Number of Household	Population															Literacy Rate 7 Years +			Married Women Aged 15-49 Years
							All Ages			Aged 5-9 Years			Aged 10-14 Years			Aged 18 Years +			Both Sex	Male	Female				
							Both Sex	Male	Female	Both Sex	Male	Female	Both Sex	Male	Female	Both Sex	Male	Female							
1	2	3	4	5	6	7	8	9	10	11	12	13	14	15	16	17	18	19	20	21	22	23			
40	44	14	84	Taherhuda union	6316	5869	23606	11895	11711	2587	1280	1307	2663	1430	1233	15276	7509	7767	45.2	45.8	44.5	6271			
40	44	19		Jhenaidah Sadar Upazila Total	116167	108924	455932	228155	227777	49024	24930	24094	50547	26414	24133	294081	143482	150599	51.8	54.5	49.0	119707			
40	44	19		Jhenaidah Sadar Upazila Rural		82961	345391	171766	173625	38415	19459	18956	38239	19788	18451	221664	107361	114303	46.7	49.2	44.3	91458			
40	44	19		Jhenaidah Sadar Upazila Urban		25286	107834	55047	52787	10315	5328	4987	11985	6459	5526	70686	35291	35395	68.1	71.3	64.7	27542			
40	44	19		Jhenaidah Sadar Upazila Other		677	2707	1342	1365	294	143	151	323	167	156	1731	830	901	29.5	30.0	28.9	707			
40	44	19		Jhenaidah Paurashava		25286	107834	55047	52787	10315	5328	4987	11985	6459	5526	70686	35291	35395	68.1	71.3	64.7	27542			
40	44	19	01	Ward No-01 Total		2874	12390	6288	6102	1239	647	592	1337	684	653	8025	3996	4029	56.9	60.6	53.1	3197			
40	44	19	02	Ward No-02 Total		2664	11026	5511	5515	1126	596	530	1337	761	576	7056	3424	3632	70.0	73.2	66.7	2888			
40	44	19	03	Ward No-03 Total		1972	8547	4312	4235	905	459	446	990	543	447	5466	2678	2788	62.8	67.1	58.5	2205			
40	44	19	04	Ward No-04 Total		3667	15105	7608	7497	1467	759	708	1673	869	804	9861	4842	5019	74.7	77.9	71.4	4010			
40	44	19	05	Ward No-05 Total		3552	14847	7619	7228	1210	618	592	1360	743	617	10401	5263	5138	80.6	84.3	76.8	3637			
40	44	19	06	Ward No-06 Total		2347	10148	5165	4983	925	479	446	1185	681	504	6709	3316	3393	76.7	79.4	73.8	2517			
40	44	19	07	Ward No-07 Total		2720	12302	6524	5778	1192	650	542	1353	704	649	8122	4280	3842	57.9	60.4	55.1	3110			
40	44	19	08	Ward No-08 Total		2915	12509	6321	6188	1203	616	587	1420	734	686	8071	3964	4107	65.4	68.2	62.5	3270			
40	44	19	09	Ward No-09 Total		2575	10960	5699	5261	1048	504	544	1330	740	590	6975	3528	3447	62.8	66.4	58.8	2708			
40	44	19	11	Dogachhi union	4502	3253	13294	6656	6638	1480	789	691	1399	754	645	8585	4146	4439	49.7	51.9	47.6	3413			
40	44	19	13	Fursandi union	7016	4175	17770	8726	9044	2047	1052	995	1804	868	936	11421	5442	5979	43.7	46.5	41.1	4694			
40	44	19	15	Ganna union	8659	6908	28907	14408	14499	3181	1590	1591	3376	1743	1633	18432	8994	9438	45.4	47.9	42.9	7660			
40	44	19	21	Ghorshal union	6685	4254	17974	8879	9095	1914	965	949	2009	1002	1007	11656	5623	6033	42.5	45.6	39.6	4759			
40	44	19	26	Halidhani union	5014	4568	18914	9274	9640	2169	1118	1051	2256	1127	1129	11897	5717	6180	46.9	48.8	45.1	5078			
40	44	19	31	Harishankarpur union	6666	4618	19932	9923	10009	2389	1216	1173	2257	1199	1058	12625	6094	6531	47.8	49.8	45.7	5229			
40	44	19	42	Kalicharanpur union	4180	3663	15535	7791	7744	1676	847	829	1741	894	847	9975	4910	5065	50.2	53.6	46.8	3950			
40	44	19	47	Kumrabaria union	6079	4938	20056	10067	9989	2153	1080	1073	2178	1133	1045	13074	6430	6644	48.0	50.2	45.7	5337			
40	44	19	52	Madhuhati union	9127	6686	26681	13107	13574	3036	1486	1550	2960	1547	1413	17062	8168	8894	39.8	41.1	38.5	7169			
40	44	19	58	Moharajpur union	8763	6559	26201	13019	13182	2768	1377	1391	2911	1472	1439	17084	8326	8758	52.6	56.5	48.8	6965			

Table U01: Area, Household, Population by Selected Age Groups, Literacy and Married Women

Division	Zila	Upazila	Union	Administrative Unit Residence Community	Area (in Acres)	Number of Household	Population															Literacy Rate 7 Years +			Married Women Aged 15-49 Years
							All Ages			Aged 5-9 Years			Aged 10-14 Years			Aged 18 Years +			Both Sex	Male	Female				
							Both Sex	Male	Female	Both Sex	Male	Female	Both Sex	Male	Female	Both Sex	Male	Female							
1	2	3	4	5	6	7	8	9	10	11	12	13	14	15	16	17	18	19	20	21	22	23			
40	44	19	63	Naldanga union	8398	5644	23793	11858	11935	2582	1324	1258	2515	1284	1231	15431	7471	7960	48.4	52.2	44.7	6378			
40	44	19	68	Padmakar union	4308	4296	18386	9184	9202	2124	1108	1016	2090	1139	951	11518	5572	5946	50.3	52.6	48.0	4786			
40	44	19	73	Paglakanai union	3561	4513	17879	8965	8914	1936	984	952	1926	1015	911	11608	5626	5982	45.8	48.0	43.7	4780			
40	44	19	79	Porahati union	8174	5990	26408	13324	13084	2945	1479	1466	2838	1519	1319	16858	8363	8495	45.1	46.2	43.9	6688			
40	44	19	84	Saganna union	4881	5176	21050	10315	10735	2348	1202	1146	2382	1216	1166	13471	6387	7084	45.8	47.8	44.0	5700			
40	44	19	89	Sadhuhati union	6218	5277	22044	10965	11079	2450	1230	1220	2439	1305	1134	14237	6821	7416	47.9	50.8	45.2	6089			
40	44	19	94	Surat union	4144	3120	13274	6647	6627	1511	755	756	1481	738	743	8461	4101	4360	43.0	46.3	39.7	3490			
40	44	33		Kaliganj Upazila Total	76650	67841	282366	141287	141079	30873	15714	15159	31218	15974	15244	181589	89138	92451	52.0	54.5	49.5	74932			
40	44	33		Kaliganj Upazila Rural		57204	237025	118321	118704	26283	13384	12899	26395	13490	12905	151797	74232	77565	49.4	51.7	47.2	63016			
40	44	33		Kaliganj Upazila Urban		10637	45341	22966	22375	4590	2330	2260	4823	2484	2339	29792	14906	14886	65.1	68.6	61.5	11916			
40	44	33		Kaliganj Paurshava		10637	45341	22966	22375	4590	2330	2260	4823	2484	2339	29792	14906	14886	65.1	68.6	61.5	11916			
40	44	33	01	Ward No-01 Total		1104	4727	2428	2299	460	234	226	450	219	231	3165	1619	1546	68.9	72.1	65.6	1239			
40	44	33	02	Ward No-02 Total		1216	5462	2777	2685	543	293	250	574	295	279	3630	1813	1817	58.6	61.3	55.9	1434			
40	44	33	03	Ward No-03 Total		1449	6245	3178	3067	630	303	327	672	334	338	4088	2079	2009	66.3	70.4	62.1	1585			
40	44	33	04	Ward No-04 Total		717	3145	1536	1609	340	169	171	325	164	161	2087	1006	1081	57.4	61.5	53.6	819			
40	44	33	05	Ward No-05 Total		1979	8150	4068	4082	798	407	391	866	410	456	5362	2659	2703	71.7	74.7	68.8	2183			
40	44	33	06	Ward No-06 Total		661	2763	1452	1311	270	135	135	342	209	133	1765	891	874	69.7	76.4	62.3	682			
40	44	33	07	Ward No-07 Total		1484	6106	3119	2987	639	333	306	689	376	313	3953	1974	1979	71.4	75.2	67.5	1636			
40	44	33	08	Ward No-08 Total		826	3640	1825	1815	357	186	171	389	214	175	2394	1172	1222	57.6	61.5	53.7	971			
40	44	33	09	Ward No-09 Total		1201	5103	2583	2520	553	270	283	516	263	253	3348	1693	1655	56.3	58.1	54.4	1367			
40	44	33	10	Bara Bazar union	8682	7548	32763	16401	16362	3630	1864	1766	3707	1952	1755	20846	10197	10649	51.0	53.5	48.6	8591			
40	44	33	20	Jamal union	6355	4253	17422	8747	8675	1895	946	949	1812	948	864	11409	5596	5813	43.8	46.4	41.2	4655			
40	44	33	33	Sundarpur Durgapur union	5279	4740	17907	8815	9092	1890	912	978	1841	942	899	11793	5732	6061	45.4	48.7	42.1	4801			
40	44	33	40	Kashtabhanga union	6255	4489	20255	10170	10085	2260	1147	1113	2368	1258	1110	12788	6259	6529	48.1	49.5	46.7	5272			
40	44	33	47	Kola union	8028	5417	22537	11151	11386	2509	1309	1200	2532	1288	1244	14584	6997	7587	52.3	55.5	49.2	6135			

----- National Series: Union Statistics -----

Table U01: Area, Household, Population by Selected Age Groups, Literacy and Married Women

Division	Zila	Upazila	Union	Administrative Unit Residence Community	Area (in Acres)	Number of Household	Population															Literacy Rate 7 Years +			Married Women Aged 15-49 Years
							All Ages			Aged 5-9 Years			Aged 10-14 Years			Aged 18 Years +			Both Sex	Male	Female				
							Both Sex	Male	Female	Both Sex	Male	Female	Both Sex	Male	Female	Both Sex	Male	Female							
1	2	3	4	5	6	7	8	9	10	11	12	13	14	15	16	17	18	19	20	21	22	23			
40	44	33	54	Maliat union	5770	4337	17560	8673	8887	2063	1056	1007	2007	1034	973	11134	5296	5838	48.3	51.5	45.2	4589			
40	44	33	61	Niamatpur union	5464	5197	21263	10699	10564	2172	1128	1044	2268	1165	1103	13951	6850	7101	52.2	54.4	50.0	5835			
40	44	33	74	Roygram union	6938	5728	24720	12487	12233	2510	1293	1217	2652	1393	1259	16194	7987	8207	52.1	54.4	49.7	6579			
40	44	33	81	Rakhalgachhi union	8223	5860	23408	11640	11768	2893	1481	1412	2804	1345	1459	14347	7064	7283	48.7	49.7	47.7	6190			
40	44	33	88	Simla Rokonpur union	4182	3631	15002	7552	7450	1660	902	758	1608	806	802	9627	4697	4930	49.7	51.5	47.8	3896			
40	44	33	94	Trilochanpur union	7548	6004	24188	11986	12202	2801	1346	1455	2796	1359	1437	15124	7557	7567	48.9	50.4	47.5	6473			
40	44	42		Kotchandpur Upazila Total	40929	34249	141121	70585	70536	15269	7832	7437	15338	8005	7333	91189	44477	46712	50.4	52.7	48.2	37485			
40	44	42		Kotchandpur Upazila Rural		26306	108027	54118	53909	11970	6124	5846	11923	6240	5683	69458	33850	35608	46.8	48.9	44.7	28832			
40	44	42		Kotchandpur Upazila Urban		7943	33094	16467	16627	3299	1708	1591	3415	1765	1650	21731	10627	11104	62.3	65.0	59.8	8653			
40	44	42		Kotchandpur Paurashava		7943	33094	16467	16627	3299	1708	1591	3415	1765	1650	21731	10627	11104	62.3	65.0	59.8	8653			
40	44	42	01	Ward No-01 Total		777	3322	1635	1687	346	159	187	339	183	156	2156	1063	1093	58.4	60.8	56.0	897			
40	44	42	02	Ward No-02 Total		1341	5442	2708	2734	530	283	247	562	299	263	3608	1748	1860	68.2	71.7	64.7	1429			
40	44	42	03	Ward No-03 Total		898	3690	1840	1850	323	166	157	374	168	206	2483	1235	1248	78.7	80.8	76.7	936			
40	44	42	04	Ward No-04 Total		929	3936	1958	1978	385	204	181	413	203	210	2583	1261	1322	65.3	67.9	62.6	1031			
40	44	42	05	Ward No-05 Total		864	3768	1954	1814	395	223	172	419	237	182	2415	1188	1227	57.1	59.8	54.1	948			
40	44	42	06	Ward No-06 Total		599	2514	1245	1269	216	109	107	247	134	113	1708	848	860	67.8	71.8	63.9	661			
40	44	42	07	Ward No-07 Total		1039	4175	2053	2122	434	218	216	387	204	183	2748	1327	1421	62.1	65.4	58.9	1093			
40	44	42	08	Ward No-08 Total		829	3594	1774	1820	391	201	190	392	204	188	2275	1095	1180	50.5	51.0	50.1	945			
40	44	42	09	Ward No-09 Total		667	2653	1300	1353	279	145	134	282	133	149	1755	862	893	46.6	48.6	44.6	713			
40	44	42	13	Baluhar union	6671	5006	20642	10386	10256	2220	1115	1105	2370	1261	1109	13146	6432	6714	46.5	48.1	44.9	5501			
40	44	42	27	Dora union	9164	5395	21158	10470	10688	2473	1300	1173	2180	1111	1069	13757	6613	7144	40.0	41.7	38.3	5699			
40	44	42	40	Elangi union	6339	4505	18998	9558	9440	2076	1070	1006	2052	1111	941	12318	6031	6287	56.4	59.2	53.7	5088			
40	44	42	67	Kushna union	7761	6087	24908	12348	12560	2830	1436	1394	2834	1477	1357	15869	7627	8242	44.1	46.7	41.7	6713			
40	44	42	81	Sabdalpur union	6584	5313	22321	11356	10965	2371	1203	1168	2487	1280	1207	14368	7147	7221	48.1	49.9	46.3	5831			
40	44	71		Maheshpur Upazila Total	103254	79761	332514	166291	166223	37128	18898	18230	39929	20469	19460	208890	101916	106974	44.8	45.7	43.8	85923			

Table U01: Area, Household, Population by Selected Age Groups, Literacy and Married Women

Division	Zila	Upazila	Union	Administrative Unit Residence Community	Area (in Acres)	Number of Household	Population															Literacy Rate 7 Years +			Married Women Aged 15-49 Years
							All Ages			Aged 5-9 Years			Aged 10-14 Years			Aged 18 Years +			Both Sex	Male	Female				
							Both Sex	Male	Female	Both Sex	Male	Female	Both Sex	Male	Female	Both Sex	Male	Female							
1	2	3	4	5	6	7	8	9	10	11	12	13	14	15	16	17	18	19	20	21	22	23			
40	44	71		Maheshpur Upazila Rural		73074	304844	152375	152469	34196	17384	16812	36969	18927	18042	191050	93162	97888	44.0	44.8	43.2	78785			
40	44	71		Maheshpur Upazila Urban		6687	27670	13916	13754	2932	1514	1418	2960	1542	1418	17840	8754	9086	53.6	55.8	51.4	7138			
40	44	71		Maheshpur Paurashava		6687	27670	13916	13754	2932	1514	1418	2960	1542	1418	17840	8754	9086	53.6	55.8	51.4	7138			
40	44	71	01	Ward No-01 Total		702	2969	1500	1469	299	150	149	348	185	163	1893	929	964	49.0	50.9	47.2	763			
40	44	71	02	Ward No-02 Total		569	2246	1115	1131	225	104	121	211	96	115	1518	751	767	46.6	50.2	43.2	602			
40	44	71	03	Ward No-03 Total		768	3128	1586	1542	323	189	134	334	176	158	2068	998	1070	46.4	49.0	43.8	802			
40	44	71	04	Ward No-04 Total		754	3443	1714	1729	420	203	217	402	221	181	2132	1038	1094	47.7	49.3	46.1	841			
40	44	71	05	Ward No-05 Total		756	3128	1590	1538	310	166	144	310	163	147	2060	1024	1036	68.5	71.4	65.6	803			
40	44	71	06	Ward No-06 Total		862	3555	1825	1730	351	187	164	403	215	188	2282	1148	1134	78.7	83.2	74.0	894			
40	44	71	07	Ward No-07 Total		702	2953	1482	1471	315	167	148	334	165	169	1828	899	929	52.3	52.7	51.9	766			
40	44	71	08	Ward No-08 Total		932	3794	1886	1908	436	218	218	385	200	185	2422	1173	1249	43.6	44.3	43.0	1003			
40	44	71	09	Ward No-09 Total		642	2454	1218	1236	253	130	123	233	121	112	1637	794	843	43.8	44.3	43.4	664			
40	44	71	10	Azampur union	7458	5349	23155	11647	11508	2729	1402	1327	2834	1445	1389	14302	7046	7256	44.9	45.6	44.1	5986			
40	44	71	11	Banshbaria union	9159	7075	29220	14503	14717	3366	1724	1642	3681	1831	1850	17885	8640	9245	40.8	41.1	40.6	7501			
40	44	71	17	Fatehpur union	7204	5851	24520	12205	12315	2761	1390	1371	3007	1492	1515	15346	7481	7865	47.2	48.4	46.1	6277			
40	44	71	23	Jadabpur union	9664	6467	26535	13128	13407	3003	1572	1431	3105	1590	1515	16827	8030	8797	42.3	42.9	41.7	7056			
40	44	71	29	Kazirber union	9366	8123	32941	16367	16574	3858	1963	1895	4056	2057	1999	20309	9846	10463	43.1	43.0	43.3	8445			
40	44	71	35	Manderbari union	9047	6845	28116	14076	14040	3047	1559	1488	3247	1665	1582	18217	8918	9299	45.4	46.8	44.1	7569			
40	44	71	53	Natima union	9040	6348	25520	12673	12847	2742	1405	1337	2861	1504	1357	16331	7827	8504	46.2	47.9	44.5	6862			
40	44	71	59	Nepa union	8490	6984	29498	14815	14683	3479	1754	1725	3784	1987	1797	17814	8738	9076	39.4	38.8	39.9	7320			
40	44	71	65	Pantha Para union	6599	4312	17855	8787	9068	1856	937	919	2194	1140	1054	11237	5354	5883	49.3	50.4	48.3	4556			
40	44	71	77	Shyamkur union	8312	6459	27122	13823	13299	2889	1437	1452	3417	1746	1671	17045	8544	8501	45.2	46.8	43.5	6783			
40	44	71	83	S.B.K union	5638	4272	17895	8887	9008	1880	930	950	2016	1027	989	11628	5663	5965	51.0	53.4	48.6	4670			
40	44	71	89	Swaruppur union	8022	4989	22467	11464	11003	2586	1311	1275	2767	1443	1324	14109	7075	7034	37.1	37.9	36.3	5760			
40	44	80		Shaikupa Upazila Total	92278	83348	361648	180799	180849	41236	20832	20404	37819	19742	18077	232127	113338	118789	47.2	49.7	44.7	92071			

Table U01: Area, Household, Population by Selected Age Groups, Literacy and Married Women

Division	Zila	Upazila	Union	Administrative Unit Residence Community	Area (in Acres)	Number of Household	Population															Literacy Rate 7 Years +			Married Women Aged 15-49 Years
							All Ages			Aged 5-9 Years			Aged 10-14 Years			Aged 18 Years +			Both Sex	Male	Female				
							Both Sex	Male	Female	Both Sex	Male	Female	Both Sex	Male	Female	Both Sex	Male	Female							
1	2	3	4	5	6	7	8	9	10	11	12	13	14	15	16	17	18	19	20	21	22	23			
40	44	80		Shaikupa Upazila Rural		74841	326377	163128	163249	37451	18881	18570	34124	17792	16332	209239	102146	107093	46.4	49.0	43.9	82698			
40	44	80		Shaikupa Upazila Urban		8507	35271	17671	17600	3785	1951	1834	3695	1950	1745	22888	11192	11696	54.1	56.1	52.0	9373			
40	44	80		Shaikupa Paurashava		8507	35271	17671	17600	3785	1951	1834	3695	1950	1745	22888	11192	11696	54.1	56.1	52.0	9373			
40	44	80	01	Ward No-01 Total		719	3124	1616	1508	332	180	152	354	199	155	1985	994	991	41.7	42.1	41.2	795			
40	44	80	02	Ward No-02 Total		790	3185	1621	1564	291	163	128	343	177	166	2127	1067	1060	55.0	56.6	53.2	865			
40	44	80	03	Ward No-03 Total		677	2894	1442	1452	335	174	161	305	159	146	1838	891	947	45.8	47.0	44.5	753			
40	44	80	04	Ward No-04 Total		1415	5844	2936	2908	629	331	298	577	300	277	3767	1869	1898	55.3	57.3	53.2	1534			
40	44	80	05	Ward No-05 Total		1228	5016	2489	2527	523	250	273	524	263	261	3289	1602	1687	61.7	64.2	59.2	1354			
40	44	80	06	Ward No-06 Total		854	3592	1802	1790	403	200	203	396	227	169	2296	1110	1186	48.1	50.1	46.1	927			
40	44	80	07	Ward No-07 Total		964	3969	1977	1992	430	219	211	452	242	210	2556	1234	1322	53.6	55.7	51.6	1058			
40	44	80	08	Ward No-08 Total		696	2892	1427	1465	279	150	129	266	139	127	1973	942	1031	71.3	76.2	66.6	801			
40	44	80	09	Ward No-09 Total		1164	4755	2361	2394	563	284	279	478	244	234	3057	1483	1574	51.1	53.6	48.6	1286			
40	44	80	10	Abaipur union	5446	4638	19821	9671	10150	2320	1181	1139	2116	1087	1029	12555	5988	6567	48.3	50.5	46.1	5122			
40	44	80	12	Bagura union	5939	4430	19647	9598	10049	2380	1178	1202	2009	1063	946	12411	5893	6518	42.4	43.7	41.1	4993			
40	44	80	18	Dhalhara Chandra union	6477	6235	27460	13640	13820	3432	1708	1724	2726	1443	1283	17272	8321	8951	43.7	46.2	41.1	6985			
40	44	80	25	Dignagar union	4937	4520	19263	9662	9601	2201	1120	1081	2047	1066	981	12255	5956	6299	53.8	56.8	50.8	4836			
40	44	80	31	Dudhsar union	7069	5749	25122	12545	12577	2673	1350	1323	2584	1361	1223	16385	8001	8384	47.7	51.2	44.1	6386			
40	44	80	37	Manoharpur union	4976	3634	16208	8083	8125	1874	968	906	1662	831	831	10389	5089	5300	48.9	50.9	47.0	4097			
40	44	80	44	Fulhari union	5195	5253	22036	11164	10872	2378	1231	1147	2384	1290	1094	14414	7095	7319	46.9	49.8	43.9	5696			
40	44	80	50	Hakimpur union	5671	5208	22637	11251	11386	2637	1290	1347	2530	1320	1210	14236	6908	7328	38.0	39.4	36.6	5704			
40	44	80	56	Kancherkol union	5295	5375	22776	11322	11454	2593	1318	1275	2522	1330	1192	14403	6927	7476	45.3	46.9	43.6	5794			
40	44	80	63	Mirzapur union	8618	7327	31969	15918	16051	3905	1951	1954	3411	1763	1648	20401	9902	10499	47.1	49.4	44.9	8212			
40	44	80	69	Nityanandapur union	8081	5185	23433	11922	11511	2817	1422	1395	2433	1255	1178	14890	7477	7413	41.1	43.7	38.5	5826			
40	44	80	75	Sarutia union	6652	5970	24956	12302	12654	2927	1469	1458	2566	1337	1229	15892	7559	8333	44.1	46.3	41.9	6475			
40	44	80	88	Tribeni union	4750	4966	23214	12147	11067	2270	1141	1129	2190	1126	1064	15821	8293	7528	56.0	60.5	51.1	5417			

----- National Series: Union Statistics -----

Table U01: Area, Household, Population by Selected Age Groups, Literacy and Married Women

1	2	3	4	Administrative Unit Residence Community	Area (in Acres)	Number of Household	Population											Literacy Rate 7 Years +			23 Married Women Aged 15-49 Years	
							All Ages			Aged 5-9 Years			Aged 10-14 Years			Aged 18 Years +			20 Both Sex	21 Male		22 Female
							8 Both Sex	9 Male	10 Female	11 Both Sex	12 Male	13 Female	14 Both Sex	15 Male	16 Female	17 Both Sex	18 Male	19 Female				
40	44	80	94	Umedpur union	8002	6351	27835	13903	13932	3044	1554	1490	2944	1520	1424	17915	8737	9178	48.0	50.6	45.4	7155

Table U01: Area, Household, Population by Selected Age Groups, Literacy and Married Women

Division	Zila	Upazila	Union	Administrative Unit Residence Community	Area (in Acres)	Number of Household	Population															Literacy Rate 7 Years +			Married Women Aged 15-49 Years
							All Ages			Aged 5-9 Years			Aged 10-14 Years			Aged 18 Years +			Both Sex	Male	Female				
							Both Sex	Male	Female	Both Sex	Male	Female	Both Sex	Male	Female	Both Sex	Male	Female							
1	2	3	4	5	6	7	8	9	10	11	12	13	14	15	16	17	18	19	20	21	22	23			
40	47			Khulna Zila Total	1E+06	547347	2318527	1175686	1142841	240467	123291	117176	253648	132837	120811	1512516	754544	757972	60.1	64.3	55.9	580802			
40	47			Khulna Zila Rural		363436	1540939	772831	768108	167323	85520	81803	169897	88820	81077	995279	487789	507490	54.2	58.6	49.7	391155			
40	47			Khulna Zila Urban		7237	30205	15269	14936	2780	1391	1389	3046	1564	1482	20191	10194	9997	65.2	70.8	59.5	7649			
40	47			Cantt. /Restricted Areal		225	1386	1064	322	78	44	34	83	43	40	1104	917	187	96.3	97.7	91.2	176			
40	47			Khulna Zila Other Urban		19188	82655	41517	41138	9023	4668	4355	9600	5150	4450	52686	25778	26908	58.6	62.0	55.2	20999			
40	47			Khulna City Corporation		157261	663342	345005	318337	61263	31668	29595	71022	37260	33762	443256	229866	213390	73.6	76.6	70.4	160823			
40	47	12		Batiaghata Upazila Total	61360	40779	171691	86685	85006	17554	8952	8602	17811	9540	8271	114078	56252	57826	54.9	59.0	50.7	44020			
40	47	12		Batiaghata Upazila Rural		38871	164016	82889	81127	16927	8652	8275	17095	9167	7928	108625	53568	55057	54.4	58.5	50.2	41950			
40	47	12		Batiaghata Upazila Other Urban		1908	7675	3796	3879	627	300	327	716	373	343	5453	2684	2769	65.7	70.6	61.0	2070			
40	47	12	11	Amirpur union	4593	3884	16282	8254	8028	1830	900	930	1838	1016	822	10245	5013	5232	49.4	50.1	48.7	4066			
40	47	12	23	Baliadanga union	4839	4027	16813	8424	8389	1889	976	913	2029	1091	938	10504	5063	5441	45.9	46.8	45.0	4315			
40	47	12	35	Batiaghata union	8535	4710	19460	9644	9816	1445	697	748	1666	874	792	14212	6969	7243	63.8	70.4	57.3	5254			
40	47	12	47	Bhanderkote union	6966	3966	15834	7888	7946	1691	852	839	1736	945	791	10322	4995	5327	48.3	51.0	45.7	4063			
40	47	12	59	Gangarampur union	9271	4651	18168	9004	9164	1615	830	785	1501	803	698	13035	6295	6740	62.4	70.0	55.0	4874			
40	47	12	71	Jalma union	12934	13243	59025	30638	28387	6234	3267	2967	6550	3531	3019	38316	19595	18721	56.9	60.6	53.0	14614			
40	47	12	83	Surkhali union	10986	6298	26109	12833	13276	2850	1430	1420	2491	1280	1211	17444	8322	9122	51.0	56.9	45.4	6834			
40	47	17		Dacope Upazila Total	245020	36597	152316	76291	76025	14635	7419	7216	16503	8588	7915	102048	50179	51869	56.0	62.9	49.1	38599			
40	47	17		Dacope Upazila Rural		33148	138128	69226	68902	13393	6814	6579	15091	7860	7231	92455	45385	47070	55.1	62.2	48.1	35022			
40	47	17		Dacope Upazila Urban		3449	14188	7065	7123	1242	605	637	1412	728	684	9593	4794	4799	64.5	70.5	58.5	3577			
40	47	17		Chalna Paurashava		3449	14188	7065	7123	1242	605	637	1412	728	684	9593	4794	4799	64.5	70.5	58.5	3577			
40	47	17	01	Ward No-01 Total		225	976	492	484	89	41	48	74	36	38	697	351	346	57.0	63.1	50.9	253			
40	47	17	02	Ward No-02 Total		326	1341	641	700	121	61	60	131	66	65	925	438	487	53.1	59.7	47.0	382			
40	47	17	03	Ward No-03 Total		368	1596	757	839	96	53	43	140	77	63	1060	517	543	70.5	75.9	65.7	379			
40	47	17	04	Ward No-04 Total		284	1220	596	624	144	62	82	170	94	76	712	347	365	49.2	53.1	45.5	289			
40	47	17	05	Ward No-05 Total		348	1411	688	723	113	52	61	108	54	54	1013	505	508	71.1	74.8	67.5	358			

Table U01: Area, Household, Population by Selected Age Groups, Literacy and Married Women

Division	Zila	Upazila	Union	Administrative Unit Residence Community	Area (in Acres)	Number of Household	Population															Literacy Rate 7 Years +			Married Women Aged 15-49 Years
							All Ages			Aged 5-9 Years			Aged 10-14 Years			Aged 18 Years +			Both Sex	Male	Female				
							Both Sex	Male	Female	Both Sex	Male	Female	Both Sex	Male	Female	Both Sex	Male	Female							
1	2	3	4	5	6	7	8	9	10	11	12	13	14	15	16	17	18	19	20	21	22	23			
40	47	17	06	Ward No-06 Total		278	1033	561	472	78	48	30	100	46	54	738	407	331	66.7	72.3	60.1	262			
40	47	17	07	Ward No-07 Total		461	1876	953	923	141	68	73	186	91	95	1309	664	645	72.3	80.4	63.8	493			
40	47	17	08	Ward No-08 Total		667	2717	1360	1357	243	114	129	262	131	131	1819	918	901	72.4	77.6	67.0	657			
40	47	17	09	Ward No-09 Total		492	2018	1017	1001	217	106	111	241	133	108	1320	647	673	55.7	63.4	48.0	504			
40	47	17	10	Bajua union	14054	3577	15753	7909	7844	1427	761	666	1503	790	713	10759	5292	5467	50.5	56.2	44.8	4082			
40	47	17	13	Banishanta union	56749	3398	14606	7291	7315	1463	753	710	1668	836	832	9676	4735	4941	47.6	53.4	41.7	3576			
40	47	17	21	Laudubi union	3613	2042	9222	4569	4653	876	426	450	925	461	464	6261	3068	3193	58.5	64.6	52.5	2336			
40	47	17	42	Dacope union	4329	1825	7047	3534	3513	575	320	255	683	352	331	5033	2447	2586	65.6	74.3	57.0	1862			
40	47	17	52	Kailasganj union	7744	3443	14516	7173	7343	1185	582	603	1484	798	686	10137	4928	5209	61.5	69.7	53.4	3804			
40	47	17	63	Kamarkhola union	10214	3559	13897	7103	6794	1379	729	650	1560	813	747	9318	4654	4664	58.1	65.9	50.1	3558			
40	47	17	69	Pankhali union	9099	3735	15570	7637	7933	1523	727	796	1641	866	775	10308	4926	5382	56.5	62.8	50.4	4091			
40	47	17	73	Sutarkhali union	112059	7463	30060	15205	14855	3330	1672	1658	3844	2015	1829	18949	9379	9570	49.5	56.3	42.6	7151			
40	47	17	84	Tildanga union	24526	4095	17006	8359	8647	1634	843	791	1778	925	853	11573	5519	6054	60.0	69.1	51.3	4558			
40	47	17	97	Khulna Range	197438	11	451	446	5	1	1	0	5	4	1	441	437	4	62.7	63.0	40.0	4			
40	47	21		Daulatpur Thana Total	1901	26996	112442	58457	53985	10542	5613	4929	11759	6183	5576	75903	39187	36716	69.8	72.5	66.9	27350			
40	47	21		Daulatpur Thana		2914	12126	6192	5934	1234	667	567	1274	673	601	8077	4035	4042	66.1	69.6	62.4	3135			
40	47	21	01	Ward No-01 Total		4498	18900	9504	9396	1909	1016	893	2195	1141	1054	12253	6039	6214	73.6	75.0	72.3	4796			
40	47	21	02	Ward No-02 (Part) Total		2288	8246	4291	3955	850	457	393	938	488	450	5319	2767	2552	69.7	73.2	65.9	2056			
40	47	21	03	Ward No-03 Total		5073	21821	11041	10780	2250	1122	1128	2406	1238	1168	14355	7230	7125	64.6	66.4	62.7	5461			
40	47	21	04	Ward No-04 Total		3764	15780	8430	7350	1478	807	671	1729	957	772	10473	5542	4931	65.8	69.1	62.0	3824			
40	47	21	05	Ward No-05 Total		3829	14835	8063	6772	1124	613	511	1368	712	656	10676	5819	4857	70.4	73.9	66.2	3307			
40	47	21	06	Ward No-06 Total		4630	20734	10936	9798	1697	931	766	1849	974	875	14750	7755	6995	76.7	79.5	73.5	4771			
40	47	21	10	Aranghata union		2914	12126	6192	5934	1234	667	567	1274	673	601	8077	4035	4042	66.1	69.6	62.4	3135			
40	47	30		Dumuria Upazila Total	112243	71909	305675	153111	152564	31829	16248	15581	31160	16297	14863	203042	99421	103621	52.6	57.4	47.7	79543			
40	47	30		Dumuria Upazila Rural		67399	285847	143071	142776	29771	15180	14591	28866	15065	13801	190365	93167	97198	52.5	57.5	47.5	74451			

Table U01: Area, Household, Population by Selected Age Groups, Literacy and Married Women

Division	Zila	Upazila	Union	Administrative Unit Residence Community	Area (in Acres)	Number of Household	Population															Literacy Rate 7 Years +			Married Women Aged 15-49 Years
							All Ages			Aged 5-9 Years			Aged 10-14 Years			Aged 18 Years +			Both Sex	Male	Female				
							Both Sex	Male	Female	Both Sex	Male	Female	Both Sex	Male	Female	Both Sex	Male	Female							
							8	9	10	11	12	13	14	15	16	17	18	19	20	21	22				
40	47	30		Dumuria Upazila Other Urban		4510	19828	10040	9788	2058	1068	990	2294	1232	1062	12677	6254	6423	53.8	57.2	50.4	5092			
40	47	30	11	Atlia union	9220	7612	32236	16469	15767	3291	1686	1605	3262	1722	1540	21347	10724	10623	55.3	60.1	50.3	8476			
40	47	30	13	Bhandar Para union	8726	4077	16749	8397	8352	1640	832	808	1605	842	763	11558	5683	5875	51.4	56.6	46.3	4428			
40	47	30	20	Dhamalia union	5753	5170	22240	10993	11247	2554	1323	1231	2415	1246	1169	14346	6847	7499	47.0	52.2	41.9	5651			
40	47	30	27	Dumuria union	4624	6635	29242	14728	14514	3099	1595	1504	3222	1717	1505	18797	9208	9589	54.7	58.4	51.1	7520			
40	47	30	33	Gutudia union	14120	5971	26143	13324	12819	2641	1376	1265	2565	1366	1199	17539	8762	8777	51.3	55.8	46.6	6695			
40	47	30	40	Kharnia union	5160	4987	20585	10314	10271	2245	1143	1102	2153	1098	1055	13482	6634	6848	52.7	56.4	49.0	5404			
40	47	30	47	Magurkhali union	9911	3214	13891	6880	7011	1233	597	636	1172	600	572	9883	4869	5014	58.6	66.9	50.5	3779			
40	47	30	54	Maguraghona union	4891	5373	23115	11622	11493	2618	1360	1258	2480	1306	1174	14764	7222	7542	45.9	49.4	42.4	6017			
40	47	30	61	Raghunathpur union	8764	5935	25817	12791	13026	2563	1253	1310	2562	1344	1218	17398	8412	8986	58.2	64.0	52.6	6716			
40	47	30	67	Rangpur union	8960	4105	18053	9104	8949	1593	840	753	1701	891	810	12671	6271	6400	58.4	65.4	51.3	4648			
40	47	30	74	Rudaghara union	7100	5404	23148	11490	11658	2569	1326	1243	2456	1281	1175	15016	7225	7791	52.7	56.9	48.6	5853			
40	47	30	81	Sahas union	6172	4498	18647	9280	9367	2125	1087	1038	1941	1025	916	12175	5893	6282	46.1	50.0	42.1	4791			
40	47	30	88	Sarappur union	5615	4122	16101	7936	8165	1737	877	860	1599	813	786	10705	5157	5548	49.6	53.7	45.6	4220			
40	47	30	94	Sovna union	10972	4806	19708	9783	9925	1921	953	968	2027	1046	981	13361	6514	6847	52.7	58.4	47.0	5345			
40	47	40		Dighalia Upazila Total	19068	26797	115585	59220	56365	12810	6535	6275	13925	7241	6684	71980	36448	35532	54.3	56.6	51.9	27651			
40	47	40		Dighalia Upazila Rural		26797	115585	59220	56365	12810	6535	6275	13925	7241	6684	71980	36448	35532	54.3	56.6	51.9	27651			
40	47	40	17	Barakpur union	6083	4807	22907	11631	11276	2783	1429	1354	2915	1508	1407	13826	6848	6978	54.1	57.1	50.9	5339			
40	47	40	57	Dighalia union	3835	6647	29518	14854	14664	3143	1544	1599	3425	1766	1659	18655	9345	9310	59.5	61.5	57.5	7191			
40	47	40	66	Gazir Hat union	6512	4405	19433	9877	9556	2361	1233	1128	2334	1199	1135	11785	5908	5877	46.8	49.6	43.9	4557			
40	47	40	85	Senhati union	2639	10938	43727	22858	20869	4523	2329	2194	5251	2768	2483	27714	14347	13367	54.1	56.1	51.9	10564			
40	47	45		Khalishpur Thana Total	2835	39566	165299	88197	77102	15018	7730	7288	18231	9953	8278	109255	58232	51023	74.0	76.9	70.6	38595			
40	47	45	07	Ward No-07 Total		2594	10645	5674	4971	990	474	516	1162	615	547	7045	3813	3232	64.5	68.6	59.8	2553			
40	47	45	08	Ward No-08 Total		2260	9308	5546	3762	800	414	386	1011	559	452	6328	3928	2400	72.2	72.4	71.8	1944			
40	47	45	09	Ward No-09 Total		7451	31882	16729	15153	3252	1704	1548	4157	2381	1776	19861	10090	9771	71.1	73.7	68.3	7605			

Table U01: Area, Household, Population by Selected Age Groups, Literacy and Married Women

Division	Zila	Upazila	Union	Administrative Unit Residence Community	Area (in Acres)	Number of Household	Population															Literacy Rate 7 Years +			Married Women Aged 15-49 Years
							All Ages			Aged 5-9 Years			Aged 10-14 Years			Aged 18 Years +			Both Sex	Male	Female				
							Both Sex	Male	Female	Both Sex	Male	Female	Both Sex	Male	Female	Both Sex	Male	Female							
1	2	3	4	5	6	7	8	9	10	11	12	13	14	15	16	17	18	19	20	21	22	23			
40	47	45	10	Ward No-10 Total		6713	27947	14194	13753	2510	1287	1223	3148	1699	1449	18581	9265	9316	76.4	79.5	73.2	6914			
40	47	45	11	Ward No-11 Total		3291	12373	7272	5101	1132	592	540	1334	716	618	8464	5220	3244	75.0	75.7	73.8	2606			
40	47	45	12	Ward No-12 Total		5179	21208	10543	10665	1910	970	940	2227	1173	1054	14026	6888	7138	75.5	78.7	72.2	5062			
40	47	45	13	Ward No-13 Total		2413	9287	5006	4281	882	423	459	991	531	460	6134	3351	2783	70.8	74.1	66.9	2218			
40	47	45	14	Ward No-14 Total		5840	26335	14200	12135	2222	1192	1030	2586	1426	1160	17780	9489	8291	75.8	79.8	71.1	6015			
40	47	45	15	Ward No-15(Part) Total		3825	16314	9033	7281	1320	674	646	1615	853	762	11036	6188	4848	78.9	82.4	74.3	3678			
40	47	48		Khan Jahan Ali Thana Total	8170	18755	81313	43371	37942	7679	3935	3744	8763	4614	4149	53990	29100	24890	71.2	75.5	66.3	19640			
40	47	48		Khan Jahan Ali Thana		17452	74383	38430	35953	7312	3734	3578	8236	4320	3916	48570	24985	23585	69.9	73.8	65.8	18524			
40	47	48	02	Ward No-02 (Part) Total		1078	5544	3877	1667	289	157	132	444	251	193	4316	3198	1118	81.9	85.6	72.9	940			
40	47	48	19	Atra Gilatala union	4330	11386	48107	24606	23501	4818	2462	2356	5359	2849	2510	31189	15772	15417	66.4	69.9	62.7	12153			
40	47	48	75	Jugipole union		6066	26276	13824	12452	2494	1272	1222	2877	1471	1406	17381	9213	8168	76.3	80.7	71.4	6371			
40	47	48	98	Gilatala Cantt. Total		225	1386	1064	322	78	44	34	83	43	40	1104	917	187	96.3	97.7	91.2	176			
40	47	51		Khulna Sadar Thana Total	2336	53676	224444	115573	108871	20660	10540	10120	23657	12241	11416	150792	77490	73302	74.5	77.6	71.2	55421			
40	47	51	21	Ward No-21 Total		4230	20220	11323	8897	1820	916	904	2006	1080	926	13658	7887	5771	61.9	66.3	56.1	4475			
40	47	51	22	Ward No-22 Total		3971	17239	8753	8486	1668	811	857	2041	1048	993	11247	5663	5584	72.7	75.8	69.4	4097			
40	47	51	23	Ward No-23 Total		3226	13793	6982	6811	1101	549	552	1336	645	691	9867	5078	4789	84.7	87.8	81.5	3247			
40	47	51	24	Ward No-24 Total		9678	37889	19762	18127	3431	1746	1685	3693	1904	1789	25977	13574	12403	78.3	81.6	74.8	9427			
40	47	51	27	Ward No-27 Total		7383	30265	15669	14596	2568	1347	1221	3036	1587	1449	20804	10690	10114	77.9	80.8	74.7	7547			
40	47	51	28	Ward No-28 Total		4971	20148	10171	9977	1835	957	878	2083	1027	1056	13710	6883	6827	79.2	82.5	75.9	5080			
40	47	51	29	Ward No-29 Total		4230	17763	8903	8860	1503	802	701	1977	1028	949	12035	5974	6061	81.5	84.4	78.6	4368			
40	47	51	30	Ward No-30 Total		7975	33283	16876	16407	3156	1559	1597	3591	1866	1725	22038	11062	10976	72.9	75.9	69.9	8451			
40	47	51	31	Ward No-31 Total		8012	33844	17134	16710	3578	1853	1725	3894	2056	1838	21456	10679	10777	65.9	68.9	62.7	8729			
40	47	53		Koyra Upazila Total	438712	45750	193931	95393	98538	23358	12032	11326	22864	11875	10989	121021	57355	63666	50.4	55.8	45.2	49663			
40	47	53		Koyra Upazila Rural		43063	182337	89628	92709	21984	11310	10674	21367	11095	10272	113943	53953	59990	49.9	55.4	44.6	46788			
40	47	53		Koyra Upazila Other Urban		2687	11594	5765	5829	1374	722	652	1497	780	717	7078	3402	3676	58.1	61.2	55.1	2875			

----- National Series: Union Statistics -----

Table U01: Area, Household, Population by Selected Age Groups, Literacy and Married Women

Division	Zila	Upazila	Union	Administrative Unit Residence Community	Area (in Acres)	Number of Household	Population															Literacy Rate 7 Years +			Married Women Aged 15-49 Years
							All Ages			Aged 5-9 Years			Aged 10-14 Years			Aged 18 Years +			Both Sex	Male	Female				
							Both Sex	Male	Female	Both Sex	Male	Female	Both Sex	Male	Female	Both Sex	Male	Female							
1	2	3	4	5	6	7	8	9	10	11	12	13	14	15	16	17	18	19	20	21	22	23			
40	47	53	10	Amadi union	10347	7460	33184	16352	16832	3796	1964	1832	3706	1940	1766	21079	9959	11120	56.6	63.6	49.9	8673			
40	47	53	11	Bagali union	12050	8881	34477	16840	17637	4235	2175	2060	4141	2155	1986	21327	9895	11432	50.3	56.2	44.8	8919			
40	47	53	22	Dakshin Bedkashi union	110452	3881	16755	8370	8385	2175	1127	1048	2008	1075	933	10228	4952	5276	36.6	40.6	32.7	4093			
40	47	53	55	Koyra union	152548	7788	33230	16327	16903	3961	2005	1956	4218	2167	2051	20298	9707	10591	52.4	55.6	49.3	8273			
40	47	53	72	Maharajpur union	193298	7156	31068	14994	16074	3710	1886	1824	3785	1891	1894	19233	8929	10304	41.0	45.4	36.9	8035			
40	47	53	78	Maheshwaripur union	231793	6911	29992	14998	14994	3637	1914	1723	3277	1742	1535	19205	9280	9925	56.0	63.1	49.0	7792			
40	47	53	94	Uttar Bedkashi union	102548	3673	15225	7512	7713	1844	961	883	1729	905	824	9651	4633	5018	55.5	60.8	50.4	3878			
40	47	64		Paikgachha Upazila Total	101608	59873	247983	123900	124083	25313	12918	12395	26306	13730	12576	163868	79947	83921	52.8	58.6	47.1	65375			
40	47	64		Paikgachha Upazila Rural		56085	231966	115696	116270	23775	12132	11643	24672	12894	11778	153270	74547	78723	51.9	57.7	46.2	61303			
40	47	64		Paikgachha Upazila Urban		3788	16017	8204	7813	1538	786	752	1634	836	798	10598	5400	5198	65.9	71.2	60.3	4072			
40	47	64		Paikgachha Paurashava		3788	16017	8204	7813	1538	786	752	1634	836	798	10598	5400	5198	65.9	71.2	60.3	4072			
40	47	64	01	Ward No-01 Total		254	1099	553	546	103	54	49	113	52	61	730	362	368	55.4	61.8	49.1	293			
40	47	64	02	Ward No-02 Total		265	1060	554	506	106	55	51	103	60	43	697	357	340	52.6	56.5	48.3	276			
40	47	64	03	Ward No-03 Total		310	1290	644	646	101	60	41	135	67	68	874	433	441	66.8	71.7	61.8	342			
40	47	64	04	Ward No-04 Total		612	2661	1373	1288	237	116	121	244	122	122	1826	952	874	71.2	77.2	64.6	680			
40	47	64	05	Ward No-05 Total		686	2856	1432	1424	296	149	147	323	170	153	1833	907	926	69.4	74.0	64.9	738			
40	47	64	06	Ward No-06 Total		495	1989	1015	974	192	104	88	209	96	113	1294	654	640	73.2	78.3	68.0	508			
40	47	64	07	Ward No-07 Total		409	1796	889	907	198	96	102	184	91	93	1136	555	581	49.2	53.3	45.2	449			
40	47	64	08	Ward No-08 Total		268	1134	641	493	108	54	54	92	51	41	785	445	340	79.0	84.5	71.9	269			
40	47	64	09	Ward No-09 Total		489	2132	1103	1029	197	98	99	231	127	104	1423	735	688	65.6	71.2	59.6	517			
40	47	64	16	Chandkhali union	10307	8963	37734	18612	19122	4582	2380	2202	4385	2361	2024	23400	11034	12366	45.6	51.0	40.4	9787			
40	47	64	27	Deluti union	13083	3817	15554	7746	7808	1343	655	688	1556	822	734	10897	5328	5569	55.9	63.5	48.4	4253			
40	47	64	33	Gadajpur union	5120	4802	19669	9788	9881	1936	946	990	2167	1156	1011	13074	6341	6733	49.7	53.8	45.6	5174			
40	47	64	39	Garuikhali union	10475	5620	22805	11281	11524	2395	1230	1165	2306	1174	1132	15161	7268	7893	56.3	63.6	49.3	6097			
40	47	64	44	Haridhali union	4777	5855	23415	11730	11685	2297	1179	1118	2561	1351	1210	15517	7604	7913	49.4	52.9	45.8	6185			

Table U01: Area, Household, Population by Selected Age Groups, Literacy and Married Women

Division	Zila	Upazila	Union	Administrative Unit Residence Community	Area (in Acres)	Number of Household	Population															Literacy Rate 7 Years +			Married Women Aged 15-49 Years
							All Ages			Aged 5-9 Years			Aged 10-14 Years			Aged 18 Years +			Both Sex	Male	Female				
							Both Sex	Male	Female	Both Sex	Male	Female	Both Sex	Male	Female	Both Sex	Male	Female							
1	2	3	4	5	6	7	8	9	10	11	12	13	14	15	16	17	18	19	20	21	22	23			
40	47	64	50	Kapilmuni union	9364	8230	33011	16354	16657	3169	1651	1518	3402	1760	1642	22174	10703	11471	49.8	54.1	45.6	8850			
40	47	64	61	Laskar union	10321	4590	20463	10314	10149	1992	1012	980	2216	1096	1120	13499	6706	6793	53.8	61.9	45.7	5281			
40	47	64	67	Lata union	11701	2636	10856	5643	5213	931	491	440	993	546	447	7754	3973	3781	58.3	65.6	50.3	2897			
40	47	64	83	Raruli union	6016	6500	26152	13059	13093	2922	1519	1403	2845	1449	1396	16782	8130	8652	50.2	55.0	45.4	6955			
40	47	64	89	Sholadana union	12325	5072	22307	11169	11138	2208	1069	1139	2241	1179	1062	15012	7460	7552	60.1	67.4	52.8	5824			
40	47	69		Phultala Upazila Total	14043	19555	83881	41843	42038	8913	4569	4344	9195	4865	4330	54466	26420	28046	59.0	62.8	55.3	21841			
40	47	69		Phultala Upazila Rural		12165	52300	25984	26316	5657	2881	2776	5627	2928	2699	33915	16383	17532	57.0	60.5	53.5	13656			
40	47	69		Phultala Upazila Other Urban		7390	31581	15859	15722	3256	1688	1568	3568	1937	1631	20551	10037	10514	62.4	66.5	58.2	8185			
40	47	69	38	Damodar union	5278	8493	36742	18374	18368	3725	1903	1822	4095	2212	1883	24042	11733	12309	60.5	64.8	56.3	9510			
40	47	69	57	Jamira union	4971	4416	19138	9475	9663	2315	1177	1138	2128	1133	995	12226	5822	6404	52.7	57.1	48.4	4944			
40	47	69	76	Phultala union	3790	6646	28001	13994	14007	2873	1489	1384	2972	1520	1452	18198	8865	9333	61.3	64.1	58.6	7387			
40	47	75		Rupsa Upazila Total	29691	41895	179519	90189	89330	19369	9834	9535	20890	10846	10044	113681	56216	57465	58.2	60.9	55.6	44563			
40	47	75		Rupsa Upazila Rural		41895	179519	90189	89330	19369	9834	9535	20890	10846	10044	113681	56216	57465	58.2	60.9	55.6	44563			
40	47	75	13	Ajiganti union	2383	10369	44318	22313	22005	4612	2362	2250	5096	2608	2488	28283	14092	14191	60.6	63.0	58.1	11040			
40	47	75	27	Ghatbhogh union	12652	7188	33786	16894	16892	3862	1988	1874	4179	2149	2030	20859	10243	10616	53.7	56.3	51.1	7999			
40	47	75	54	Naihati union	6713	14456	58299	29084	29215	6305	3171	3134	6700	3468	3232	37219	18232	18987	59.7	62.4	57.0	14939			
40	47	75	67	Sreefallala union	3870	5802	25242	12796	12446	2762	1382	1380	3009	1555	1454	15749	7917	7832	52.1	55.2	49.0	6207			
40	47	75	81	T. S. Bahirdia union	4086	4080	17874	9102	8772	1828	931	897	1906	1066	840	11571	5732	5839	64.6	67.1	62.1	4378			
40	47	85		Sonadanga Thana Total	2081	38859	167739	85093	82646	15988	8295	7693	18205	9305	8900	111067	55794	55273	73.9	76.7	71.0	41652			
40	47	85	16	Ward No-16 Total		6819	29213	14912	14301	2723	1443	1280	3124	1590	1534	19536	9847	9689	77.8	79.9	75.6	7069			
40	47	85	17	Ward No-17 Total		7710	33163	16471	16692	3130	1592	1538	3543	1777	1766	22090	10830	11260	70.1	73.5	66.7	8414			
40	47	85	18	Ward No-18 Total		6065	27896	14544	13352	3004	1585	1419	3262	1763	1499	17638	9048	8590	72.1	75.0	68.9	6689			
40	47	85	19	Ward No-19 Total		4350	18558	9320	9238	1735	856	879	1942	946	996	12433	6237	6196	73.7	77.3	70.1	4573			
40	47	85	20	Ward No-20 Total		3689	16624	8458	8166	1493	744	749	1884	946	938	11145	5701	5444	73.2	76.4	70.0	3951			
40	47	85	25	Ward No-25 Total		5076	21274	10771	10503	1916	1004	912	2099	1096	1003	14433	7231	7202	78.8	81.4	76.1	5520			

Table U01: Area, Household, Population by Selected Age Groups, Literacy and Married Women

Division	Zila	Upazila	Union	Administrative Unit Residence Community	Area (in Acres)	Number of Household	Population											Literacy Rate 7 Years +			Married Women Aged 15-49 Years	
							All Ages			Aged 5-9 Years			Aged 10-14 Years			Aged 18 Years +			Both Sex	Male		Female
							Both Sex	Male	Female	Both Sex	Male	Female	Both Sex	Male	Female	Both Sex	Male	Female				
1	2	3	4	5	6	7	8	9	10	11	12	13	14	15	16	17	18	19	20	21	22	23
40	47	85	26	Ward No-26 Total		5150	21011	10617	10394	1987	1071	916	2351	1187	1164	13792	6900	6892	72.5	74.6	70.4	5436
40	47	94		Terokhada Upazila Total	46825	26340	116709	58363	58346	16799	8671	8128	14379	7559	6820	67325	32503	34822	48.5	49.9	47.0	26889
40	47	94		Terokhada Upazila Rural		23647	104732	52306	52426	15091	7781	7310	12854	6731	6123	60398	29102	31296	48.1	49.6	46.6	24112
40	47	94		Terokhada Upazila Other Urban		2693	11977	6057	5920	1708	890	818	1525	828	697	6927	3401	3526	52.0	53.0	51.0	2777
40	47	94	13	Ajugara union	8472	3422	14709	7351	7358	1837	948	889	1847	946	901	8832	4317	4515	49.1	50.5	47.6	3390
40	47	94	27	Barasat union	10434	4854	22099	10896	11203	3191	1635	1556	2783	1428	1355	12630	5992	6638	46.7	48.4	45.1	5055
40	47	94	40	Madhupur union	6889	4149	20254	10581	9673	3146	1640	1506	2520	1397	1123	11398	5803	5595	42.4	42.6	42.2	4464
40	47	94	54	Sachiadah union	9054	3995	17596	8779	8817	2380	1244	1136	1959	996	963	10671	5142	5529	51.0	53.2	48.9	4272
40	47	94	67	Sagladah union	6050	4490	20126	9753	10373	2951	1490	1461	2537	1311	1226	11346	5216	6130	48.7	50.3	47.2	4614
40	47	94	81	Terokhada union	5536	5430	21925	11003	10922	3294	1714	1580	2733	1481	1252	12448	6033	6415	53.1	55.2	51.1	5094

Table U01: Area, Household, Population by Selected Age Groups, Literacy and Married Women

Division	Zila	Upazila	Union	Administrative Unit Residence Community	Area (in Acres)	Number of Household	Population															Literacy Rate 7 Years +			Married Women Aged 15-49 Years
							All Ages			Aged 5-9 Years			Aged 10-14 Years			Aged 18 Years +			Both Sex	Male	Female				
							Both Sex	Male	Female	Both Sex	Male	Female	Both Sex	Male	Female	Both Sex	Male	Female							
1	2	3	4	5	6	7	8	9	10	11	12	13	14	15	16	17	18	19	20	21	22	23			
40	50			Kushtia Zila Total	397544	477289	1946838	973518	973320	216674	110303	106371	210838	109835	101003	1251894	609789	642105	46.3	47.9	44.8	510735			
40	50			Kushtia Zila Rural		421907	1711312	854534	856778	194551	99090	95461	187166	97442	89724	1093473	530921	562552	43.5	44.9	42.2	450397			
40	50			Kushtia Zila Urban		43180	187050	94970	92080	17151	8702	8449	18520	9687	8833	126737	63546	63191	69.4	72.3	66.5	47140			
40	50			Kushtia Zila Other Urban		12202	48476	24014	24462	4972	2511	2461	5152	2706	2446	31684	15322	16362	53.9	55.6	52.3	13198			
40	50	15		Bheramara Upazila Total	37983	47586	200084	98822	101262	22514	11483	11031	22805	11730	11075	126863	60860	66003	48.7	48.7	48.7	52550			
40	50	15		Bheramara Upazila Rural		40210	169337	83658	85679	19425	9892	9533	19670	10102	9568	106374	51004	55370	45.5	45.2	45.8	44324			
40	50	15		Bheramara Upazila Other Urban		5274	22124	10940	11184	2142	1114	1028	2214	1159	1055	14919	7199	7720	71.4	73.9	68.9	5892			
40	50	15		Bheramara Upazila Urban		2102	8623	4224	4399	947	477	470	921	469	452	5570	2657	2913	52.4	51.2	53.6	2334			
40	50	15		Bheramara Paurashava		2102	8623	4224	4399	947	477	470	921	469	452	5570	2657	2913	52.4	51.2	53.6	2334			
40	50	15	01	Ward No-01 Total		521	2280	1125	1155	234	122	112	219	111	108	1565	757	808	65.6	67.5	63.8	598			
40	50	15	02	Ward No-02 Total		598	2608	1284	1324	252	118	134	271	140	131	1714	829	885	55.2	56.7	53.9	667			
40	50	15	03	Ward No-03 Total		704	2922	1405	1517	266	122	144	316	161	155	1955	927	1028	74.3	76.1	72.5	775			
40	50	15	04	Ward No-04 Total		438	1949	983	966	185	104	81	202	104	98	1328	640	688	67.6	70.4	64.8	542			
40	50	15	05	Ward No-05 Total		551	2249	1132	1117	212	105	107	217	116	101	1558	766	792	76.6	78.7	74.4	594			
40	50	15	06	Ward No-06 Total		450	1889	953	936	153	78	75	158	75	83	1351	680	671	80.8	86.9	74.4	484			
40	50	15	07	Ward No-07 Total		622	2547	1227	1320	233	119	114	229	130	99	1733	814	919	79.1	80.9	77.3	698			
40	50	15	08	Ward No-08 Total		598	2408	1253	1155	282	175	107	253	159	94	1576	771	805	69.8	70.8	68.6	622			
40	50	15	09	Ward No-09 Total		792	3272	1578	1694	325	171	154	349	163	186	2139	1015	1124	73.9	77.9	70.2	912			
40	50	15	13	Bahadurpur union	4179	6738	29023	14298	14725	3282	1639	1643	3408	1749	1659	18128	8679	9449	43.8	43.9	43.7	7570			
40	50	15	27	Bahir Char union	6399	5634	24915	12227	12688	2938	1509	1429	2823	1473	1350	15555	7436	8119	51.6	50.4	52.7	6432			
40	50	15	40	Chandgram union	2506	4136	17074	8457	8617	1906	975	931	1758	899	859	11104	5338	5766	47.9	47.8	47.9	4679			
40	50	15	54	Dharampur union	5250	8880	36820	18439	18381	4186	2183	2003	4261	2226	2035	23306	11342	11964	47.4	47.0	47.8	9684			
40	50	15	67	Juniadaha union	8565	8538	34693	17059	17634	3966	2002	1964	4210	2138	2072	21715	10343	11372	42.2	41.7	42.7	9021			
40	50	15	81	Mokarimpur union	10098	8386	35435	17402	18033	4094	2061	2033	4131	2086	2045	22136	10523	11613	44.5	44.4	44.6	9272			
40	50	39		Daulatpur Upazila Total	115833	115715	456372	227711	228661	52417	26651	25766	50826	26795	24031	290341	140336	150005	41.3	42.9	39.7	121179			

Table U01: Area, Household, Population by Selected Age Groups, Literacy and Married Women

Division	Zila	Upazila	Union	Administrative Unit Residence Community	Area (in Acres)	Number of Household	Population															Literacy Rate 7 Years +			Married Women Aged 15-49 Years
							All Ages			Aged 5-9 Years			Aged 10-14 Years			Aged 18 Years +			Both Sex	Male	Female				
							Both Sex	Male	Female	Both Sex	Male	Female	Both Sex	Male	Female	Both Sex	Male	Female				Both Sex	Male	Female	
1	2	3	4	5	6	7	8	9	10	11	12	13	14	15	16	17	18	19	20	21	22	23			
40	50	39		Daulatpur Upazila Rural		110719	436926	218013	218913	50425	25655	24770	48703	25661	23042	277676	134204	143472	41.0	42.6	39.4	115886			
40	50	39		Daulatpur Upazila Other Urban		4996	19446	9698	9748	1992	996	996	2123	1134	989	12665	6132	6533	47.8	49.8	45.7	5293			
40	50	39	11	Adabaria union	9152	7861	31235	15449	15786	3397	1723	1674	3334	1764	1570	20299	9718	10581	41.3	42.7	39.9	8649			
40	50	39	13	Aria union	8124	7506	28685	14549	14136	2990	1559	1431	2978	1562	1416	19016	9410	9606	42.9	45.0	40.6	7794			
40	50	39	20	Boalia union	6443	7447	28733	14469	14264	3021	1559	1462	2911	1555	1356	18929	9226	9703	38.6	39.9	37.3	8014			
40	50	39	27	Chilmari union	13052	4517	21094	10537	10557	3090	1586	1504	2534	1372	1162	12259	5827	6432	30.6	34.1	27.0	5142			
40	50	39	33	Daulatpur union	8158	9609	36446	18306	18140	3922	2030	1892	3763	1980	1783	23697	11470	12227	43.4	45.2	41.5	9989			
40	50	39	40	Hogalbaria union	7653	12394	48263	24125	24138	5335	2740	2595	5553	2862	2691	30796	15053	15743	48.1	50.4	45.8	12626			
40	50	39	47	Khalishakundi union	5324	8354	31550	15799	15751	3209	1641	1568	3277	1668	1609	20970	10301	10669	43.7	45.3	42.1	8452			
40	50	39	54	Maricha union	9336	5681	23001	11292	11709	2949	1468	1481	2956	1575	1381	13595	6341	7254	34.8	34.8	34.8	5711			
40	50	39	61	Mathurapur union	6422	10237	39675	19652	20023	4524	2233	2291	4541	2390	2151	25196	12161	13035	43.7	44.8	42.6	10489			
40	50	39	67	Pearpur union	7626	9266	37343	18850	18493	4223	2153	2070	4089	2145	1944	24215	11952	12263	42.9	43.7	42.2	10109			
40	50	39	74	Philipnagar union	5952	8251	32896	15989	16907	4201	2127	2074	4188	2189	1999	19599	9030	10569	41.4	42.6	40.4	8194			
40	50	39	81	Prayagpur union	8232	9709	39702	19597	20105	4739	2403	2336	4526	2383	2143	25010	11902	13108	40.7	42.6	38.9	10635			
40	50	39	88	Ramkrishnapur union	12360	6446	26168	13098	13070	3430	1715	1715	2896	1562	1334	15971	7682	8289	34.7	36.3	33.1	6674			
40	50	39	94	Refayetpur union	7993	8437	31581	15999	15582	3387	1714	1673	3280	1788	1492	20789	10263	10526	39.4	41.5	37.2	8701			
40	50	63		Khoksa Upazila Total	25910	32110	129555	64496	65059	15832	8003	7829	14581	7693	6888	80621	38921	41700	44.7	47.2	42.2	33214			
40	50	63		Khoksa Upazila Rural		26840	107361	53392	53969	13378	6746	6632	12038	6322	5716	66562	32123	34439	42.1	44.5	39.6	27405			
40	50	63		Khoksa Upazila Urban		4086	17607	8849	8758	1958	1007	951	2037	1099	938	11161	5423	5738	58.8	61.5	56.2	4581			
40	50	63		Khoksa Upazila Other Urban		1184	4587	2255	2332	496	250	246	506	272	234	2898	1375	1523	51.3	54.3	48.4	1228			
40	50	63		Khoksa Paurashava		4086	17607	8849	8758	1958	1007	951	2037	1099	938	11161	5423	5738	58.8	61.5	56.2	4581			
40	50	63	01	Ward No-01 Total		484	1975	995	980	218	124	94	238	126	112	1248	609	639	53.1	55.3	50.8	522			
40	50	63	02	Ward No-02 Total		582	2453	1219	1234	290	146	144	283	144	139	1525	725	800	53.6	55.0	52.3	656			
40	50	63	03	Ward No-03 Total		462	2016	1045	971	226	113	113	222	129	93	1284	641	643	50.9	55.3	46.2	525			
40	50	63	04	Ward No-04 Total		374	1653	857	796	152	86	66	184	111	73	1088	542	546	68.9	71.0	66.7	433			

Table U01: Area, Household, Population by Selected Age Groups, Literacy and Married Women

Division	Zila	Upazila	Union	Administrative Unit Residence Community	Area (in Acres)	Number of Household	Population															Literacy Rate 7 Years +			Married Women Aged 15-49 Years
							All Ages			Aged 5-9 Years			Aged 10-14 Years			Aged 18 Years +			Both Sex	Male	Female				
							Both Sex	Male	Female	Both Sex	Male	Female	Both Sex	Male	Female	Both Sex	Male	Female				Both Sex	Male	Female	
1	2	3	4	5	6	7	8	9	10	11	12	13	14	15	16	17	18	19	20	21	22	23			
40	50	63	05	Ward No-05 Total		417	1802	926	876	186	100	86	186	103	83	1199	588	611	70.2	73.6	66.7	496			
40	50	63	06	Ward No-06 Total		436	1941	984	957	181	95	86	251	139	112	1226	591	635	57.3	56.6	58.0	506			
40	50	63	07	Ward No-07 Total		362	1501	725	776	179	85	94	169	85	84	949	451	498	60.1	63.6	56.8	398			
40	50	63	08	Ward No-08 Total		540	2378	1157	1221	295	141	154	298	154	144	1457	705	752	58.1	63.1	53.3	572			
40	50	63	09	Ward No-09 Total		429	1888	941	947	231	117	114	206	108	98	1185	571	614	61.5	63.7	59.4	473			
40	50	63	17	Ambaria union	1857	2779	12327	6283	6044	1496	735	761	1394	718	676	7496	3795	3701	39.2	41.5	36.8	2903			
40	50	63	25	Betbaria union	3110	2797	11073	5478	5595	1340	686	654	1266	676	590	6896	3284	3612	41.0	43.6	38.4	2838			
40	50	63	31	Gopagram union	1592	3934	14675	7275	7400	1890	935	955	1670	867	803	8888	4265	4623	42.0	43.6	40.5	3741			
40	50	63	37	Janipur union	3444	2909	10560	5289	5271	1253	641	612	1017	520	497	7039	3457	3582	46.1	49.8	42.5	2791			
40	50	63	43	Jayanti Hajra union	3512	3171	13272	6627	6645	1662	845	817	1523	800	723	8132	3965	4167	36.2	38.8	33.6	3353			
40	50	63	47	Khoksa union	889	1693	6715	3338	3377	849	420	429	753	397	356	4171	2008	2163	39.1	41.7	36.6	1726			
40	50	63	57	Osmanpur union	3586	3731	14820	7196	7624	1800	876	924	1753	916	837	9181	4303	4878	45.6	48.9	42.5	3857			
40	50	63	71	Samaspur union	2512	3254	13095	6435	6660	1578	809	769	1447	756	691	8122	3846	4276	47.3	49.7	45.0	3415			
40	50	63	77	Shimulia union	3804	3756	15411	7726	7685	2006	1049	957	1721	944	777	9535	4575	4960	43.4	45.5	41.4	4009			
40	50	71		Kumarkhali Upazila Total	63799	79008	328457	163461	164996	38916	19804	19112	37167	19104	18063	204985	99071	105914	45.3	46.8	43.8	83877			
40	50	71		Kumarkhali Upazila Rural		73732	306543	152637	153906	36680	18685	17995	34947	17962	16985	190427	92016	98411	44.0	45.4	42.5	78020			
40	50	71		Kumarkhali Upazila Urban		5276	21914	10824	11090	2236	1119	1117	2220	1142	1078	14558	7055	7503	63.6	66.2	61.1	5857			
40	50	71		Kumarkhali Paurashava		5276	21914	10824	11090	2236	1119	1117	2220	1142	1078	14558	7055	7503	63.6	66.2	61.1	5857			
40	50	71	01	Ward No-01 Total		555	2305	1109	1196	218	100	118	243	112	131	1553	754	799	70.7	74.3	67.4	612			
40	50	71	02	Ward No-02 Total		462	1994	995	999	217	115	102	200	103	97	1351	661	690	76.4	79.6	73.4	517			
40	50	71	03	Ward No-03 Total		519	2018	998	1020	192	109	83	187	101	86	1390	663	727	64.4	67.2	61.6	544			
40	50	71	04	Ward No-04 Total		442	1766	855	911	153	68	85	164	92	72	1245	597	648	85.0	88.2	81.9	500			
40	50	71	05	Ward No-05 Total		559	2477	1233	1244	227	118	109	212	107	105	1687	823	864	68.7	70.6	66.8	666			
40	50	71	06	Ward No-06 Total		723	2903	1457	1446	299	152	147	313	166	147	1920	941	979	57.9	60.2	55.6	763			
40	50	71	07	Ward No-07 Total		721	2923	1430	1493	327	153	174	323	171	152	1871	889	982	52.4	54.6	50.2	780			

Table U01: Area, Household, Population by Selected Age Groups, Literacy and Married Women

Division	Zila	Upazila	Union	Administrative Unit Residence Community	Area (in Acres)	Number of Household	Population															Literacy Rate 7 Years +			Married Women Aged 15-49 Years
							All Ages			Aged 5-9 Years			Aged 10-14 Years			Aged 18 Years +			Both Sex	Male	Female				
							Both Sex	Male	Female	Both Sex	Male	Female	Both Sex	Male	Female	Both Sex	Male	Female							
1	2	3	4	5	6	7	8	9	10	11	12	13	14	15	16	17	18	19	20	21	22	23			
40	50	71	08	Ward No-08 Total		724	3013	1495	1518	316	155	161	284	140	144	1982	967	1015	58.3	60.9	55.8	816			
40	50	71	09	Ward No-09 Total		571	2515	1252	1263	287	149	138	294	150	144	1559	760	799	50.9	53.5	48.3	659			
40	50	71	16	Bagulat union	5801	5857	25254	12574	12680	2837	1433	1404	2640	1349	1291	16227	7881	8346	49.5	52.0	47.1	6469			
40	50	71	17	Chandpur union	6774	7214	28311	13957	14354	3180	1618	1562	3053	1570	1483	18147	8716	9431	44.9	47.1	42.8	7253			
40	50	71	25	Chapra union	5806	8406	35505	17646	17859	3695	1848	1847	3825	1926	1899	22892	11182	11710	45.6	47.7	43.5	9210			
40	50	71	34	Jadu Boyra union	5519	6581	26120	12997	13123	3042	1582	1460	2788	1464	1324	16549	7927	8622	42.6	44.4	40.8	6897			
40	50	71	43	Jagannathpur union	3639	5387	22582	11452	11130	2824	1463	1361	2635	1362	1273	13741	6786	6955	42.5	43.3	41.7	5511			
40	50	71	51	Kaya union	4842	7788	33552	16704	16848	4104	2103	2001	3829	1980	1849	20717	9977	10740	45.0	46.3	43.8	8542			
40	50	71	69	Nandalapur union	6214	8019	33662	16630	17032	3853	1985	1868	3816	1940	1876	21089	10105	10984	44.4	46.0	42.8	8728			
40	50	71	77	Panti union	5832	7649	31192	15451	15741	3622	1811	1811	3497	1794	1703	19753	9570	10183	47.1	49.2	45.2	8026			
40	50	71	86	Sadaki union	4966	5698	23749	11882	11867	2826	1373	1453	2912	1514	1398	14597	7124	7473	41.1	42.8	39.5	6026			
40	50	71	90	Sadipur union	5669	4307	18732	9531	9201	2950	1528	1422	2554	1311	1243	10192	4968	5224	32.1	30.8	33.3	4332			
40	50	71	94	Shelaidaha union	6142	6826	27884	13813	14071	3747	1941	1806	3398	1752	1646	16523	7780	8743	42.9	42.9	42.9	7026			
40	50	79		Kushtia Sadar Upazila Total	78636	120087	502255	253499	248756	51776	26453	25323	52044	27169	24875	331196	163877	167319	53.9	56.2	51.5	130111			
40	50	79		Kushtia Sadar Upazila Rural		95690	393832	197914	195918	42690	21865	20825	41771	21807	19964	256393	125795	130598	48.0	49.9	46.1	103814			
40	50	79		Kushtia Sadar Upazila Urban		23037	102988	52887	50101	8543	4322	4221	9741	5083	4658	71155	36284	34871	74.8	78.1	71.4	24817			
40	50	79		Kushtia Sadar Upazila Other Urban		1360	5435	2698	2737	543	266	277	532	279	253	3648	1798	1850	69.2	71.8	66.7	1480			
40	50	79		Kushtia Paurashava		23037	102988	52887	50101	8543	4322	4221	9741	5083	4658	71155	36284	34871	74.8	78.1	71.4	24817			
40	50	79	01	Ward No-01 Total		1587	7084	3666	3418	693	385	308	882	538	344	4612	2243	2369	80.4	80.9	79.9	1732			
40	50	79	02	Ward No-02 Total		2081	8740	4300	4440	812	420	392	845	398	447	6009	2925	3084	69.4	71.9	67.0	2284			
40	50	79	03	Ward No-03 Total		2262	9399	4699	4700	887	450	437	966	511	455	6340	3105	3235	69.8	73.9	65.6	2459			
40	50	79	04	Ward No-04 Total		1939	8542	4453	4089	603	313	290	865	432	433	6035	3192	2843	87.4	90.4	84.0	1873			
40	50	79	05	Ward No-05 Total		3272	16594	8637	7957	1177	534	643	1280	643	637	11847	6292	5555	79.2	83.0	74.9	3447			
40	50	79	06	Ward No-06 Total		1918	8272	4048	4224	670	334	336	765	425	340	5806	2762	3044	83.2	87.1	79.4	2154			
40	50	79	07	Ward No-07 Total		1665	8596	5108	3488	627	329	298	629	320	309	6094	3660	2434	80.1	80.4	79.7	1740			

Table U01: Area, Household, Population by Selected Age Groups, Literacy and Married Women

Division	Zila	Upazila	Union	Administrative Unit Residence Community	Area (in Acres)	Number of Household	Population															Literacy Rate 7 Years +			Married Women Aged 15-49 Years
							All Ages			Aged 5-9 Years			Aged 10-14 Years			Aged 18 Years +			Both Sex	Male	Female				
							Both Sex	Male	Female	Both Sex	Male	Female	Both Sex	Male	Female	Both Sex	Male	Female							
1	2	3	4	5	6	7	8	9	10	11	12	13	14	15	16	17	18	19	20	21	22	23			
40	50	79	08	Ward No-08 Total		1478	6715	3445	3270	474	231	243	625	309	316	4821	2464	2357	85.2	88.9	81.4	1640			
40	50	79	09	Ward No-09 Total		1551	6860	3486	3374	531	266	265	598	322	276	4820	2415	2405	77.9	81.5	74.1	1763			
40	50	79	10	Ward No-10 Total		2436	10100	5012	5088	1005	518	487	1084	570	514	6571	3165	3406	51.9	55.0	48.8	2641			
40	50	79	11	Ward No-11 Total		1097	4646	2350	2296	383	210	173	418	201	217	3241	1619	1622	71.7	75.5	67.9	1146			
40	50	79	12	Ward No-12 Total		1751	7440	3683	3757	681	332	349	784	414	370	4959	2442	2517	61.9	64.8	59.1	1938			
40	50	79	16	Abdulpur union	6202	6480	27737	14048	13689	3152	1592	1560	2867	1467	1400	18016	8955	9061	41.3	43.6	39.1	7151			
40	50	79	17	Ailchara union	5307	5126	21042	10558	10484	2229	1155	1074	2273	1184	1089	13752	6729	7023	46.8	48.1	45.4	5680			
40	50	79	18	Alampur union	6650	6928	27660	13863	13797	2920	1489	1431	2874	1523	1351	18342	8927	9415	48.0	49.8	46.1	7514			
40	50	79	25	Barakhada union	4200	10266	42255	21408	20847	4207	2168	2039	4545	2513	2032	27911	13760	14151	56.1	58.4	53.7	11192			
40	50	79	31	Gosind Durgapur union	5544	5053	20236	10089	10147	2346	1220	1126	2134	1108	1026	13184	6373	6811	35.0	35.8	34.1	5425			
40	50	79	37	Harinarayanpur union	3804	6490	26629	13543	13086	2841	1426	1415	2812	1484	1328	17410	8685	8725	51.2	54.4	47.9	7059			
40	50	79	44	Hatas Haripur union	8501	6912	29698	14987	14711	3519	1783	1736	3537	1829	1708	18303	9082	9221	45.1	46.2	44.0	7336			
40	50	79	50	Battail union	5173	11074	45650	22859	22791	4955	2545	2410	4830	2536	2294	29584	14411	15173	52.4	55.1	49.6	12138			
40	50	79	56	Jiarakhi union	5732	6755	27135	13441	13694	2833	1466	1367	2677	1335	1342	17995	8755	9240	41.4	43.1	39.7	7262			
40	50	79	63	Jhaudia union	6602	5719	24025	12176	11849	2791	1420	1371	2574	1311	1263	15239	7566	7673	38.2	38.8	37.6	6147			
40	50	79	75	Mazampur union	2835	10388	43215	21653	21562	4235	2185	2050	4666	2472	2194	28611	14006	14605	61.4	63.7	59.1	11399			
40	50	79	82	Manohardia union	5243	5079	20813	10469	10344	2381	1208	1173	2116	1054	1062	13687	6774	6913	45.3	46.9	43.8	5491			
40	50	79	88	Paitkabari union	4224	4962	19484	9584	9900	2177	1100	1077	1967	996	971	12672	6041	6631	48.0	50.0	46.2	5331			
40	50	79	94	Ujangram union	5292	5818	23688	11934	11754	2647	1374	1273	2431	1274	1157	15335	7529	7806	45.1	46.6	43.6	6169			
40	50	94		Mirpur Upazila Total	75383	82783	330115	165529	164586	35219	17909	17310	33415	17344	16071	217888	106724	111164	41.9	42.6	41.2	89804			
40	50	94		Mirpur Upazila Rural		74716	297313	148920	148393	31953	16247	15706	30037	15588	14449	196041	95779	100262	40.2	40.7	39.6	80948			
40	50	94		Mirpur Upazila Urban		5507	22417	11470	10947	2272	1140	1132	2308	1204	1104	14944	7585	7359	56.0	57.2	54.6	5993			
40	50	94		Mirpur Upazila Other Urban		2560	10385	5139	5246	994	522	472	1070	552	518	6903	3360	3543	59.7	62.0	57.5	2863			
40	50	94		Mirpur Paurashava		5507	22417	11470	10947	2272	1140	1132	2308	1204	1104	14944	7585	7359	56.0	57.2	54.6	5993			
40	50	94	01	Ward No-01 Total		800	3222	1618	1604	317	155	162	322	163	159	2192	1077	1115	56.1	57.0	55.2	861			

Table U01: Area, Household, Population by Selected Age Groups, Literacy and Married Women

Division	Zila	Upazila	Union	Administrative Unit Residence Community	Area (in Acres)	Number of Household	Population											Literacy Rate 7 Years +			Married Women Aged 15-49 Years	
							All Ages			Aged 5-9 Years			Aged 10-14 Years			Aged 18 Years +			Both Sex	Male		Female
							Both Sex	Male	Female	Both Sex	Male	Female	Both Sex	Male	Female	Both Sex	Male	Female				
1	2	3	4	5	6	7	8	9	10	11	12	13	14	15	16	17	18	19	20	21	22	23
40	50	94	02	Ward No-02 Total		432	1839	928	911	212	91	121	218	118	100	1178	584	594	45.1	46.1	44.2	468
40	50	94	03	Ward No-03 Total		702	2782	1369	1413	269	125	144	288	132	156	1836	907	929	47.0	46.8	47.2	795
40	50	94	04	Ward No-04 Total		455	1781	928	853	181	109	72	168	100	68	1183	588	595	46.7	46.7	46.8	490
40	50	94	05	Ward No-05 Total		477	1907	944	963	180	91	89	187	101	86	1304	639	665	62.4	63.5	61.4	530
40	50	94	06	Ward No-06 Total		547	2258	1110	1148	220	116	104	266	117	149	1482	740	742	74.3	75.8	72.9	639
40	50	94	07	Ward No-07 Total		541	2192	1175	1017	233	122	111	201	96	105	1483	816	667	32.1	30.7	33.7	554
40	50	94	08	Ward No-08 Total		439	1666	841	825	145	61	84	160	86	74	1144	577	567	58.1	60.6	55.4	436
40	50	94	09	Ward No-09 Total		1114	4770	2557	2213	515	270	245	498	291	207	3142	1657	1485	67.7	71.9	62.9	1220
40	50	94	13	Ambaria union	4856	4246	17234	8443	8791	1884	944	940	1730	898	832	11401	5402	5999	41.4	44.0	39.0	4796
40	50	94	14	Amla union	6736	7285	27879	13958	13921	2965	1565	1400	2738	1438	1300	18662	9073	9589	43.7	45.1	42.4	7775
40	50	94	21	Bahalbaria union	4821	6329	26032	13061	12971	2832	1439	1393	2883	1499	1384	16620	8120	8500	45.9	44.8	47.0	6742
40	50	94	29	Barui Para union	7718	6857	28104	14156	13948	2855	1414	1441	2702	1376	1326	18940	9435	9505	46.1	46.7	45.6	7644
40	50	94	36	Chhatian union	6292	6873	26748	13462	13286	2789	1456	1333	2694	1441	1253	17714	8649	9065	37.1	37.2	36.9	7297
40	50	94	43	Chithulia union	2330	7765	31155	15632	15523	3432	1787	1645	3368	1765	1603	20140	9832	10308	39.0	37.2	40.9	8407
40	50	94	58	Kursha union	5661	5612	22384	10999	11385	2439	1234	1205	2255	1158	1097	14625	6935	7690	34.8	36.8	32.9	6044
40	50	94	65	Malihad union	7518	6612	25675	12847	12828	2913	1503	1410	2521	1345	1176	16784	8116	8668	31.0	32.2	29.8	7034
40	50	94	73	Fulbaria union	2888	3564	13972	7086	6886	1436	733	703	1369	702	667	9331	4654	4677	39.3	39.2	39.4	3823
40	50	94	80	Poradaha union	6973	9199	39222	19506	19716	4047	2001	2046	3980	2066	1914	26050	12674	13376	47.2	48.7	45.8	10851
40	50	94	87	Sardarpur union	7406	7784	28965	14437	14528	3139	1575	1564	2752	1380	1372	19425	9480	9945	39.8	41.6	38.1	8182
40	50	94	94	Talbaria union	5447	5150	20328	10472	9856	2216	1118	1098	2115	1072	1043	13252	6769	6483	39.0	39.1	38.9	5216

Table U01: Area, Household, Population by Selected Age Groups, Literacy and Married Women

Division	Zila	Upazila	Union	Administrative Unit Residence Community	Area (in Acres)	Number of Household	Population															Literacy Rate 7 Years +			Married Women Aged 15-49 Years
							All Ages			Aged 5-9 Years			Aged 10-14 Years			Aged 18 Years +			Both Sex	Male	Female				
							Both Sex	Male	Female	Both Sex	Male	Female	Both Sex	Male	Female	Both Sex	Male	Female							
							8	9	10	11	12	13	14	15	16	17	18	19	20	21	22				
40	55			Magura Zila Total	256767	205902	918419	454739	463680	113370	58398	54972	109232	57194	52038	560997	267606	293391	50.6	52.9	48.5	228439			
40	55			Magura Zila Rural		178786	798005	394595	403410	100291	51705	48586	95397	49929	45468	484993	230681	254312	48.4	50.6	46.3	197897			
40	55			Magura Zila Urban		22105	98355	49065	49290	10504	5371	5133	11169	5833	5336	62563	30434	32129	66.0	68.5	63.5	25003			
40	55			Magura Zila Other Urban		5011	22059	11079	10980	2575	1322	1253	2666	1432	1234	13441	6491	6950	61.3	63.2	59.4	5539			
40	55	57		Magura Sadar Upazila Total	99234	86162	380107	189113	190994	45681	23579	22102	44924	23464	21460	234427	112772	121655	52.4	54.7	50.2	94951			
40	55	57		Magura Sadar Upazila Rural		64057	281752	140048	141704	35177	18208	16969	33755	17631	16124	171864	82338	89526	47.5	49.7	45.4	69948			
40	55	57		Magura Sadar Upazila Urban		22105	98355	49065	49290	10504	5371	5133	11169	5833	5336	62563	30434	32129	66.0	68.5	63.5	25003			
40	55	57		Magura Paurashava		22105	98355	49065	49290	10504	5371	5133	11169	5833	5336	62563	30434	32129	66.0	68.5	63.5	25003			
40	55	57	01	Ward No-01 Total		2628	11711	5827	5884	1456	738	718	1316	675	641	7114	3438	3676	53.9	56.2	51.6	2936			
40	55	57	02	Ward No-02 Total		2465	10913	5397	5516	1157	571	586	1405	701	704	6782	3295	3487	71.6	73.8	69.5	2733			
40	55	57	03	Ward No-03 Total		2439	10796	5336	5460	1271	624	647	1321	701	620	6555	3130	3425	53.9	55.5	52.3	2832			
40	55	57	04	Ward No-04 Total		2676	11224	5581	5643	1165	587	578	1184	627	557	7339	3552	3787	71.7	75.2	68.3	2977			
40	55	57	05	Ward No-05 Total		1606	7181	3565	3616	871	453	418	850	435	415	4414	2142	2272	54.7	53.9	55.4	1788			
40	55	57	06	Ward No-06 Total		1846	8352	4154	4198	866	453	413	989	529	460	5239	2513	2726	71.9	74.4	69.5	2062			
40	55	57	07	Ward No-07 Total		3054	13559	6833	6726	1419	742	677	1594	853	741	8554	4215	4339	60.3	62.9	57.7	3425			
40	55	57	08	Ward No-08 Total		3125	14524	7540	6984	1403	745	658	1448	746	702	9709	4989	4720	74.8	77.4	72.0	3559			
40	55	57	09	Ward No-09 Total		2266	10095	4832	5263	896	458	438	1062	566	496	6857	3160	3697	77.8	82.9	73.2	2691			
40	55	57	21	Atharakhada union	8050	4867	22232	11099	11133	2434	1227	1207	2440	1234	1206	14506	7138	7368	51.2	54.9	47.6	5552			
40	55	57	23	Birail Palita union	6821	4507	20186	9923	10263	2457	1261	1196	2558	1336	1222	12169	5752	6417	48.4	50.4	46.4	4896			
40	55	57	25	Bagia union	3951	3783	17220	8564	8656	2106	1125	981	2118	1127	991	10380	4891	5489	54.9	56.7	53.2	4145			
40	55	57	27	Chaulia union	6772	5824	25467	12571	12896	3414	1749	1665	3167	1640	1527	14993	7123	7870	46.2	47.9	44.5	6225			
40	55	57	33	Gopalgram union	3841	2827	12885	6350	6535	1780	934	846	1673	836	837	7555	3546	4009	43.0	44.2	41.9	3160			
40	55	57	40	Hazipur union	10136	5771	25009	12369	12640	2883	1497	1386	2979	1519	1460	15526	7454	8072	54.8	56.5	53.2	6297			
40	55	57	47	Hazrapur union	5793	5143	21270	10668	10602	2551	1322	1229	2350	1207	1143	13262	6467	6795	50.0	52.1	47.8	5373			
40	55	57	54	Jagdal union	7743	5734	24519	12242	12277	3207	1657	1550	2895	1578	1317	14729	7028	7701	41.8	43.5	40.2	6237			

----- National Series: Union Statistics -----

Table U01: Area, Household, Population by Selected Age Groups, Literacy and Married Women

Division	Zila	Upazila	Union	Administrative Unit Residence Community	Area (in Acres)	Number of Household	Population											Literacy Rate 7 Years +			Married Women Aged 15-49 Years	
							All Ages			Aged 5-9 Years			Aged 10-14 Years			Aged 18 Years +			Both Sex	Male		Female
							Both Sex	Male	Female	Both Sex	Male	Female	Both Sex	Male	Female	Both Sex	Male	Female				
1	2	3	4	5	6	7	8	9	10	11	12	13	14	15	16	17	18	19	20	21	22	23
40	55	57	61	Kasundi union	3030	2067	9297	4660	4637	1029	532	497	1066	556	510	5912	2850	3062	54.7	57.6	51.9	2292
40	55	57	67	Kuchiamora union	8831	6082	27372	13630	13742	3531	1833	1698	3262	1704	1558	16646	7963	8683	43.6	46.6	40.7	6653
40	55	57	74	Maghi union	9185	6905	30065	14929	15136	3888	2055	1833	3517	1828	1689	18417	8821	9596	42.3	44.4	40.3	7610
40	55	57	88	Raghab Dair union	9738	6215	27334	13598	13736	3529	1783	1746	3331	1753	1578	16464	7906	8558	46.6	49.2	44.0	6817
40	55	57	94	Satrujitpur union	4491	4332	18896	9445	9451	2368	1233	1135	2399	1313	1086	11305	5399	5906	46.9	48.2	45.5	4691
40	55	66		Mohammadpur Upazila Total	57749	44900	207905	102099	105806	29182	15137	14045	26806	13972	12834	119218	55598	63620	47.7	49.2	46.3	49398
40	55	66		Mohammadpur Upazila Rural		42660	197895	97116	100779	27919	14489	13430	25518	13301	12217	113386	52817	60569	47.3	48.8	45.9	46956
40	55	66		Mohammadpur Upazila Other Urban		2240	10010	4983	5027	1263	648	615	1288	671	617	5832	2781	3051	55.7	57.2	54.2	2442
40	55	66	10	Babukhali union	8482	5472	25751	12847	12904	3636	1874	1762	3122	1637	1485	15148	7268	7880	46.7	49.6	44.0	6127
40	55	66	21	Balidia union	7447	6313	28837	14032	14805	4259	2197	2062	3775	1989	1786	16173	7411	8762	47.9	49.3	46.5	6732
40	55	66	31	Binodepur union	7262	6788	30869	15311	15558	4298	2247	2051	4004	2116	1888	17903	8456	9447	45.8	47.4	44.3	7432
40	55	66	42	Digha union	5398	4415	21007	10348	10659	2965	1531	1434	2777	1416	1361	11961	5641	6320	49.2	50.9	47.7	4989
40	55	66	52	Mohammadpur union	6158	6010	27433	13514	13919	3770	1949	1821	3614	1887	1727	15626	7328	8298	50.8	52.3	49.4	6530
40	55	66	63	Nahata union	8822	6140	28319	13872	14447	3715	1928	1787	3569	1862	1707	16530	7713	8817	46.7	46.4	47.0	6777
40	55	66	73	Palashbaria union	8306	5861	27745	13362	14383	4147	2170	1977	3725	1900	1825	15375	6886	8489	49.6	51.6	47.8	6480
40	55	66	84	Rajapur union	5874	3901	17944	8813	9131	2392	1241	1151	2220	1165	1055	10502	4895	5607	44.8	46.1	43.5	4331
40	55	85		Shalikka Upazila Total	56502	36905	163658	81536	82122	19337	9977	9360	18962	10037	8925	102538	49419	53119	49.0	51.8	46.2	41349
40	55	85		Shalikka Upazila Rural		35257	156503	77831	78672	18589	9583	9006	18098	9540	8558	98030	47177	50853	48.3	51.2	45.5	39543
40	55	85		Shalikka Upazila		1648	7155	3705	3450	748	394	354	864	497	367	4508	2242	2266	63.6	64.5	62.7	1806
40	55	85	11	Arpara union	4620	5665	25792	12994	12798	2996	1536	1460	3077	1661	1416	16043	7836	8207	54.4	57.3	51.4	6393
40	55	85	23	Bunagati union	5627	3457	15733	7843	7890	1935	1025	910	1598	871	727	10013	4830	5183	50.5	54.4	46.7	3932
40	55	85	35	Dhaneshwargati union	10584	5288	23124	11441	11683	2609	1325	1284	2474	1311	1163	14985	7209	7776	45.2	49.3	41.3	5898
40	55	85	47	Gangarampur union	7107	4749	21376	10652	10724	2661	1411	1250	2575	1353	1222	13131	6275	6856	50.9	52.7	49.1	5408
40	55	85	59	Shalikka union	5700	3353	14533	7274	7259	1712	889	823	1579	818	761	9180	4497	4683	52.2	54.2	50.1	3674
40	55	85	71	Shatakhali union	9685	6542	28180	13899	14281	3390	1693	1697	3394	1783	1611	17319	8244	9075	45.1	46.1	44.1	7158

Table U01: Area, Household, Population by Selected Age Groups, Literacy and Married Women

Division	Zila	Upazila	Union	Administrative Unit Residence Community	Area (in Acres)	Number of Household	Population											Literacy Rate 7 Years +			Married Women Aged 15-49 Years	
							All Ages			Aged 5-9 Years			Aged 10-14 Years			Aged 18 Years +			Both Sex	Male		Female
							Both Sex	Male	Female	Both Sex	Male	Female	Both Sex	Male	Female	Both Sex	Male	Female				
1	2	3	4	5	6	7	8	9	10	11	12	13	14	15	16	17	18	19	20	21	22	23
40	55	85	83	Talkhari union	11380	7851	34920	17433	17487	4034	2098	1936	4265	2240	2025	21867	10528	11339	47.6	51.3	43.9	8886
40	55	95		Sreepur Upazila Total	43282	37935	166749	81991	84758	19170	9705	9465	18540	9721	8819	104814	49817	54997	51.8	54.2	49.5	42741
40	55	95		Sreepur Upazila Rural		36812	161855	79600	82255	18606	9425	9181	18026	9457	8569	101713	48349	53364	51.3	53.6	49.0	41450
40	55	95		Sreepur Upazila Other Urban		1123	4894	2391	2503	564	280	284	514	264	250	3101	1468	1633	69.2	73.3	65.4	1291
40	55	95	10	Amalsar union	6418	5937	25579	12564	13015	2854	1425	1429	2899	1538	1361	16208	7728	8480	41.0	43.0	39.1	6656
40	55	95	21	Dariapur union	4217	3695	16101	7875	8226	1804	939	865	1856	932	924	10184	4786	5398	53.2	55.8	50.9	4166
40	55	95	31	Gayeshpur union	5142	4399	19340	9556	9784	2372	1208	1164	2149	1113	1036	12012	5788	6224	44.4	47.0	41.8	4932
40	55	95	42	Kadir Para union	3767	3447	15301	7602	7699	1707	909	798	1631	896	735	9714	4617	5097	52.8	54.7	51.0	3887
40	55	95	52	Nakol union	4763	4346	19594	9754	9840	2202	1130	1072	2160	1146	1014	12338	5924	6414	56.9	60.0	53.9	4937
40	55	95	63	Sabdalpur union	6095	4551	20143	9818	10325	2374	1206	1168	2284	1212	1072	12552	5879	6673	55.7	57.7	53.9	5084
40	55	95	73	Sreekol union	7719	6205	27120	13313	13807	3111	1540	1571	2959	1514	1445	17084	8168	8916	55.0	56.9	53.3	7015
40	55	95	84	Sreepur union	5161	5355	23571	11509	12062	2746	1348	1398	2602	1370	1232	14722	6927	7795	56.6	59.8	53.6	6064

Table U01: Area, Household, Population by Selected Age Groups, Literacy and Married Women

Division	Zila	Upazila	Union	Administrative Unit Residence Community	Area (in Acres)	Number of Household	Population															Literacy Rate 7 Years +			Married Women Aged 15-49 Years
							All Ages			Aged 5-9 Years			Aged 10-14 Years			Aged 18 Years +			Both Sex	Male	Female				
							Both Sex	Male	Female	Both Sex	Male	Female	Both Sex	Male	Female	Both Sex	Male	Female							
1	2	3	4	5	6	7	8	9	10	11	12	13	14	15	16	17	18	19	20	21	22	23			
40	57			Meherpur Zila Total	185731	166312	655392	324634	330758	66414	33666	32748	69853	36743	33110	432974	207956	225018	46.3	46.9	45.7	182880			
40	57			Meherpur Zila Rural		145744	571999	282916	289083	58383	29607	28776	61092	32132	28960	377510	180825	196685	43.9	44.2	43.5	160397			
40	57			Meherpur Zila Urban		16906	68633	34505	34128	6524	3333	3191	7165	3822	3343	45715	22440	23275	63.8	66.3	61.3	18576			
40	57			Meherpur Zila Other Urban		3662	14760	7213	7547	1507	726	781	1596	789	807	9749	4691	5058	56.5	56.3	56.8	3907			
40	57	47		Gangni Upazila Total	89936	77580	299607	148250	151357	30840	15643	15197	31672	16641	15031	197431	94562	102869	42.2	42.7	41.7	84196			
40	57	47		Gangni Upazila Rural		69929	269368	133199	136169	27738	14006	13732	28489	14941	13548	177512	85029	92483	40.5	40.9	40.1	75841			
40	57	47		Gangni Upazila Urban		6488	25500	12721	12779	2565	1343	1222	2710	1460	1250	16769	8056	8713	59.6	61.0	58.2	7041			
40	57	47		Gangni Upazila Other Urban		1163	4739	2330	2409	537	294	243	473	240	233	3150	1477	1673	45.1	44.3	45.9	1314			
40	57	47		Gangni Paurashava		6488	25500	12721	12779	2565	1343	1222	2710	1460	1250	16769	8056	8713	59.6	61.0	58.2	7041			
40	57	47	01	Ward No-01 Total		702	2769	1403	1366	294	150	144	296	173	123	1826	886	940	49.3	49.3	49.4	766			
40	57	47	02	Ward No-02 Total		831	3102	1484	1618	334	175	159	331	164	167	2029	934	1095	56.9	58.5	55.4	872			
40	57	47	03	Ward No-03 Total		942	3603	1819	1784	395	214	181	376	203	173	2322	1121	1201	55.7	57.7	53.7	962			
40	57	47	04	Ward No-04 Total		752	3096	1528	1568	303	161	142	341	169	172	2052	982	1070	72.6	73.8	71.5	894			
40	57	47	05	Ward No-05 Total		661	2618	1325	1293	253	137	116	292	174	118	1756	842	914	66.5	67.4	65.6	707			
40	57	47	06	Ward No-06 Total		601	2301	1139	1162	213	114	99	255	141	114	1504	708	796	50.9	51.1	50.8	630			
40	57	47	07	Ward No-07 Total		798	3158	1565	1593	312	149	163	295	160	135	2134	1039	1095	54.5	56.7	52.3	888			
40	57	47	08	Ward No-08 Total		619	2526	1300	1226	244	131	113	269	148	121	1600	788	812	79.6	83.5	75.5	682			
40	57	47	09	Ward No-09 Total		582	2327	1158	1169	217	112	105	255	128	127	1546	756	790	50.0	49.2	50.7	640			
40	57	47	10	Bamandi union	7505	6719	26776	13377	13399	2867	1465	1402	2914	1551	1363	17481	8428	9053	42.8	42.9	42.6	7434			
40	57	47	21	Dhankhola union	14331	10793	41332	20709	20623	4052	2078	1974	4439	2331	2108	27220	13263	13957	40.2	39.6	40.8	11570			
40	57	47	42	Kathuli union	8211	5850	22379	11103	11276	2133	1078	1055	2256	1161	1095	15301	7394	7907	39.6	40.8	38.5	6408			
40	57	47	52	Kazipur union	13580	10152	39811	19220	20591	4415	2217	2198	4444	2312	2132	25432	11698	13734	39.1	39.8	38.4	11273			
40	57	47	63	Matmura union	11720	11446	44609	22290	22319	4648	2361	2287	4431	2352	2079	29521	14352	15169	41.8	42.6	41.0	12418			
40	57	47	69	Roypur union	7096	5433	20665	10191	10474	2055	1034	1021	2128	1125	1003	13853	6657	7196	39.5	38.6	40.3	5830			
40	57	47	73	Shaharbarati union	6934	6082	23139	11442	11697	2263	1129	1134	2455	1281	1174	15337	7353	7984	42.1	42.9	41.3	6575			

Table U01: Area, Household, Population by Selected Age Groups, Literacy and Married Women

Division	Zila	Upazila	Union	Administrative Unit Residence Community	Area (in Acres)	Number of Household	Population															Literacy Rate 7 Years +			Married Women Aged 15-49 Years
							All Ages			Aged 5-9 Years			Aged 10-14 Years			Aged 18 Years +			Both Sex	Male	Female				
							Both Sex	Male	Female	Both Sex	Male	Female	Both Sex	Male	Female	Both Sex	Male	Female							
1	2	3	4	5	6	7	8	9	10	11	12	13	14	15	16	17	18	19	20	21	22	23			
40	57	47	84	Shola Taka union	7998	6431	24533	12148	12385	2477	1225	1252	2530	1326	1204	16411	7897	8514	41.6	42.1	41.1	6882			
40	57	47	94	Tentulbaria union	8387	8186	30863	15049	15814	3365	1713	1652	3365	1742	1623	20106	9464	10642	38.8	40.0	37.7	8765			
40	57	60		Mujib Nagar Upazila Total	27555	24602	99143	49084	50059	10146	5136	5010	10775	5652	5123	65179	31412	33767	50.5	50.4	50.6	26964			
40	57	60		Mujib Nagar Upazila Rural		22103	89122	44201	44921	9176	4704	4472	9652	5103	4549	58580	28198	30382	49.2	49.1	49.3	24371			
40	57	60		Mujib Nagar Upazila Other Urban		2499	10021	4883	5138	970	432	538	1123	549	574	6599	3214	3385	61.9	61.9	61.9	2593			
40	57	60	28	Bagoan union	10701	9848	39707	19671	20036	4166	2094	2072	4426	2328	2098	25825	12493	13332	55.7	55.4	55.9	10417			
40	57	60	47	Dariapur union	5953	4962	19629	9641	9988	1950	994	956	2038	1062	976	13054	6209	6845	52.7	52.9	52.6	5461			
40	57	60	76	Mahajanpur union	6348	4691	19127	9521	9606	1868	921	947	2117	1112	1005	12647	6155	6492	43.9	43.9	43.9	5287			
40	57	60	85	Monakhali union	4552	5101	20680	10251	10429	2162	1127	1035	2194	1150	1044	13653	6555	7098	44.6	44.3	44.9	5799			
40	57	87		Meherpur Sadar Upazila Total	68240	64130	256642	127300	129342	25428	12887	12541	27406	14450	12956	170364	81982	88382	49.4	50.3	48.4	71720			
40	57	87		Meherpur Sadar Upazila Rural		53712	213509	105516	107993	21469	10897	10572	22951	12088	10863	141418	67598	73820	45.9	46.3	45.5	60185			
40	57	87		Meherpur Sadar Upazila Urban		10418	43133	21784	21349	3959	1990	1969	4455	2362	2093	28946	14384	14562	66.3	69.4	63.2	11535			
40	57	87		Meherpur Paurashava		10418	43133	21784	21349	3959	1990	1969	4455	2362	2093	28946	14384	14562	66.3	69.4	63.2	11535			
40	57	87	01	Ward No-01 Total		1446	6242	3268	2974	544	280	264	575	295	280	4320	2261	2059	72.1	74.5	69.4	1622			
40	57	87	02	Ward No-02 Total		925	4132	2056	2076	366	175	191	403	212	191	2836	1393	1443	75.5	79.8	71.2	1118			
40	57	87	03	Ward No-03 Total		813	3353	1667	1686	286	151	135	342	186	156	2282	1116	1166	68.6	70.9	66.2	936			
40	57	87	04	Ward No-04 Total		1475	6150	3004	3146	593	292	301	686	335	351	4042	1945	2097	48.3	49.6	47.2	1676			
40	57	87	05	Ward No-05 Total		972	3864	1982	1882	387	208	179	444	265	179	2531	1226	1305	54.9	58.0	51.6	1043			
40	57	87	06	Ward No-06 Total		856	3515	1713	1802	295	130	165	350	188	162	2371	1147	1224	76.3	79.7	73.1	941			
40	57	87	07	Ward No-07 Total		1510	6134	3115	3019	583	292	291	626	322	304	4098	2034	2064	71.0	75.2	66.7	1622			
40	57	87	08	Ward No-08 Total		963	4114	2180	1934	381	194	187	392	223	169	2786	1484	1302	76.1	80.1	71.4	1042			
40	57	87	09	Ward No-09 Total		1458	5629	2799	2830	524	268	256	637	336	301	3680	1778	1902	60.8	63.2	58.5	1535			
40	57	87	14	Amda union	8116	7611	30600	15040	15560	3135	1622	1513	3373	1774	1599	20166	9520	10646	37.6	36.9	38.2	8525			
40	57	87	19	Amjhupi union	15455	14011	54586	26700	27886	5357	2716	2641	5835	3016	2819	36099	17145	18954	56.0	56.9	55.2	15582			
40	57	87	38	Buripota union	10123	9331	37458	18386	19072	3744	1865	1879	4044	2136	1908	24805	11728	13077	45.3	46.0	44.5	10683			

----- National Series: Union Statistics -----

Table U01: Area, Household, Population by Selected Age Groups, Literacy and Married Women

1	2	3	4	Administrative Unit Residence Community	Area (in Acres)	Number of Household	Population											Literacy Rate 7 Years +			23 Married Women Aged 15-49 Years	
							All Ages			Aged 5-9 Years			Aged 10-14 Years			Aged 18 Years +			20 Both Sex	21 Male		22 Female
							8 Both Sex	9 Male	10 Female	11 Both Sex	12 Male	13 Female	14 Both Sex	15 Male	16 Female	17 Both Sex	18 Male	19 Female				
40	57	87	57	Kutubpur union	16706	11089	42511	21014	21497	4119	2109	2010	4302	2263	2039	28744	13781	14963	42.5	43.6	41.4	12152
40	57	87	95	Pirojpur union	13911	11670	48354	24376	23978	5114	2585	2529	5397	2899	2498	31604	15424	16180	43.2	43.0	43.4	13243

Table U01: Area, Household, Population by Selected Age Groups, Literacy and Married Women

Division	Zila	Upazila	Union	Administrative Unit Residence Community	Area (in Acres)	Number of Household	Population															Literacy Rate 7 Years +			Married Women Aged 15-49 Years
							All Ages			Aged 5-9 Years			Aged 10-14 Years			Aged 18 Years +			Both Sex	Male	Female				
							Both Sex	Male	Female	Both Sex	Male	Female	Both Sex	Male	Female	Both Sex	Male	Female							
1	2	3	4	5	6	7	8	9	10	11	12	13	14	15	16	17	18	19	20	21	22	23			
40	65			Narail Zila Total	239196	162607	721668	353527	368141	92697	47707	44990	86118	44588	41530	434039	203576	230463	61.3	63.3	59.3	176667			
40	65			Narail Zila Rural		136777	609316	297621	311695	79683	40897	38786	73292	37861	35431	363633	169716	193917	59.7	61.6	57.8	148472			
40	65			Narail Zila Urban		20349	87267	43431	43836	9636	5051	4585	9825	5134	4691	55290	26611	28679	73.5	76.0	71.1	22145			
40	65			Narail Zila Other Urban		5481	25085	12475	12610	3378	1759	1619	3001	1593	1408	15116	7249	7867	56.2	58.9	53.6	6050			
40	65	28		Kalia Upazila Total	74458	48579	220202	109070	111132	31063	16030	15033	28404	14888	13516	126313	59771	66542	55.3	57.0	53.6	51314			
40	65	28		Kalia Upazila Rural		40665	184458	91148	93310	26116	13418	12698	23842	12476	11366	105499	49812	55687	56.3	58.1	54.6	42734			
40	65	28		Kalia Upazila Urban		4485	19678	9900	9778	2459	1293	1166	2459	1307	1152	11858	5712	6146	52.1	54.8	49.5	4806			
40	65	28		Kalia Upazila Other Urban		3429	16066	8022	8044	2488	1319	1169	2103	1105	998	8956	4247	4709	46.7	46.7	46.7	3774			
40	65	28		Kalia Paurashava		4485	19678	9900	9778	2459	1293	1166	2459	1307	1152	11858	5712	6146	52.1	54.8	49.5	4806			
40	65	28	01	Ward No-01 Total		492	1906	929	977	201	115	86	218	103	115	1282	602	680	64.3	69.2	59.7	517			
40	65	28	02	Ward No-02 Total		738	3020	1585	1435	312	156	156	364	212	152	1926	984	942	68.7	73.3	63.5	781			
40	65	28	03	Ward No-03 Total		516	2267	1145	1122	266	137	129	280	151	129	1370	657	713	55.3	57.3	53.3	531			
40	65	28	04	Ward No-04 Total		435	1842	939	903	207	112	95	217	116	101	1147	570	577	68.6	70.4	66.7	457			
40	65	28	05	Ward No-05 Total		434	2077	1062	1015	291	161	130	249	128	121	1219	591	628	40.8	43.3	38.2	492			
40	65	28	06	Ward No-06 Total		424	1859	916	943	294	151	143	238	127	111	1059	508	551	41.8	42.5	41.2	425			
40	65	28	07	Ward No-07 Total		416	1962	986	976	293	156	137	292	156	136	1065	496	569	37.3	37.4	37.3	457			
40	65	28	08	Ward No-08 Total		519	2329	1158	1171	269	131	138	294	163	131	1389	643	746	44.1	47.2	41.2	574			
40	65	28	09	Ward No-09 Total		511	2416	1180	1236	326	174	152	307	151	156	1401	661	740	41.2	41.9	40.5	572			
40	65	28	13	Babra Hachla union	3402	2506	10329	5206	5123	1439	758	681	1324	695	629	6021	2923	3098	66.6	68.6	64.6	2355			
40	65	28	14	Boranal Eliasabad union	3280	1489	6381	3233	3148	1068	568	500	784	459	325	3509	1644	1865	45.2	45.3	45.1	1449			
40	65	28	15	Bausena union	6868	4234	18961	9339	9622	2714	1390	1324	2504	1348	1156	10698	4988	5710	52.7	54.5	50.9	4332			
40	65	28	23	Hamidpur union	6638	3317	15074	7545	7529	2074	1060	1014	2028	1040	988	8706	4192	4514	43.7	45.7	41.7	3467			
40	65	28	31	Chanchari union	5146	3238	15317	7674	7643	2000	1005	995	1938	987	951	9090	4439	4651	56.5	58.9	54.0	3602			
40	65	28	39	Joynagar union	5635	3151	14092	6926	7166	2142	1109	1033	1839	974	865	7679	3564	4115	60.5	63.0	58.1	3188			
40	65	28	47	Kalabaria union	6190	3562	16066	7836	8230	2470	1263	1207	1879	957	922	9144	4281	4863	57.6	58.7	56.6	3739			

Table U01: Area, Household, Population by Selected Age Groups, Literacy and Married Women

Division	Zila	Upazila	Union	Administrative Unit Residence Community	Area (in Acres)	Number of Household	Population															Literacy Rate 7 Years +			Married Women Aged 15-49 Years
							All Ages			Aged 5-9 Years			Aged 10-14 Years			Aged 18 Years +			Both Sex	Male	Female				
							Both Sex	Male	Female	Both Sex	Male	Female	Both Sex	Male	Female	Both Sex	Male	Female				Both Sex	Male	Female	
1	2	3	4	5	6	7	8	9	10	11	12	13	14	15	16	17	18	19	20	21	22	23			
40	65	28	63	Khasial union	4662	3206	14006	6849	7157	1785	918	867	1711	917	794	8250	3816	4434	72.0	74.6	69.5	3429			
40	65	28	71	Mauli union	4799	3659	16449	8150	8299	2318	1219	1099	1991	1064	927	9495	4452	5043	64.8	66.9	62.8	3897			
40	65	28	79	Pahardanga union	3943	2715	12653	6233	6420	1859	945	914	1865	967	898	6939	3269	3670	52.1	52.3	51.9	2886			
40	65	28	87	Peruli union	8175	5994	28297	13847	14450	4079	2061	2018	3655	1873	1782	16218	7614	8604	54.4	55.2	53.8	6558			
40	65	28	94	Purulia union	6716	4411	20431	10096	10335	2711	1425	1286	2718	1378	1340	11851	5599	6252	49.0	50.8	47.3	4705			
40	65	28	95	Salamabad union	4621	2612	12468	6236	6232	1945	1016	929	1709	922	787	6855	3278	3577	47.6	49.2	46.0	2901			
40	65	52		Lohagara Upazila Total	70404	51233	228594	109450	119144	30052	15420	14632	27541	14102	13439	134884	61093	73791	61.9	63.3	60.6	56700			
40	65	52		Lohagara Upazila Rural		45314	203304	97257	106047	27163	13901	13262	24764	12671	12093	118977	53757	65220	60.0	61.4	58.8	50030			
40	65	52		Lohagara Upazila Urban		5919	25290	12193	13097	2889	1519	1370	2777	1431	1346	15907	7336	8571	76.1	77.9	74.4	6670			
40	65	52		Lohagara Paurashava		5919	25290	12193	13097	2889	1519	1370	2777	1431	1346	15907	7336	8571	76.1	77.9	74.4	6670			
40	65	52	01	Ward No-01 Total		572	2467	1223	1244	283	140	143	250	125	125	1593	763	830	62.4	65.0	59.9	627			
40	65	52	02	Ward No-02 Total		763	3133	1533	1600	391	205	186	367	193	174	1885	868	1017	69.6	71.5	67.8	815			
40	65	52	03	Ward No-03 Total		590	2486	1204	1282	256	142	114	265	135	130	1601	750	851	93.4	94.6	92.2	657			
40	65	52	04	Ward No-04 Total		850	3595	1677	1918	365	195	170	432	215	217	2240	996	1244	86.2	89.5	83.3	946			
40	65	52	05	Ward No-05 Total		587	2587	1269	1318	290	165	125	273	150	123	1672	760	912	71.7	72.7	70.8	704			
40	65	52	06	Ward No-06 Total		660	2925	1420	1505	314	150	164	326	162	164	1814	856	958	71.1	71.9	70.5	786			
40	65	52	07	Ward No-07 Total		752	3174	1561	1613	360	219	141	317	175	142	2071	955	1116	83.4	85.7	81.2	873			
40	65	52	08	Ward No-08 Total		686	2961	1427	1534	382	205	177	315	165	150	1831	850	981	69.5	71.7	67.3	751			
40	65	52	09	Ward No-09 Total		459	1962	879	1083	248	98	150	232	111	121	1200	538	662	73.7	74.5	73.0	511			
40	65	52	15	Dighalia union	6907	5026	22460	10767	11693	3046	1607	1439	2822	1407	1415	12842	5767	7075	64.6	66.8	62.5	5493			
40	65	52	18	Itna union	7386	4983	22276	10422	11854	3107	1552	1555	2885	1502	1383	12766	5565	7201	60.6	60.9	60.3	5387			
40	65	52	23	Joypur union	4799	4513	20119	9457	10662	2567	1357	1210	2345	1193	1152	12095	5286	6809	68.0	69.1	67.0	5177			
40	65	52	31	Kashipur union	4807	3128	13841	6723	7118	1754	912	842	1524	780	744	8417	3908	4509	65.1	67.0	63.3	3514			
40	65	52	39	Kotakul union	4125	2690	12141	5786	6355	1677	860	817	1629	871	758	6834	3032	3802	60.5	60.6	60.4	2876			
40	65	52	47	Lahuria union	7116	5359	25044	12061	12983	3563	1836	1727	3261	1625	1636	14197	6485	7712	46.6	47.2	46.0	5977			

Table U01: Area, Household, Population by Selected Age Groups, Literacy and Married Women

Division	Zila	Upazila	Union	Administrative Unit Residence Community	Area (in Acres)	Number of Household	Population															Literacy Rate 7 Years +			Married Women Aged 15-49 Years
							All Ages			Aged 5-9 Years			Aged 10-14 Years			Aged 18 Years +			Both Sex	Male	Female				
							Both Sex	Male	Female	Both Sex	Male	Female	Both Sex	Male	Female	Both Sex	Male	Female							
1	2	3	4	5	6	7	8	9	10	11	12	13	14	15	16	17	18	19	20	21	22	23			
40	65	52	55	Lakshmipasha union	3746	2096	9164	4406	4758	1241	596	645	1023	537	486	5406	2467	2939	67.6	69.8	65.6	2254			
40	65	52	63	Lohagara union	1415	1780	7571	3587	3984	981	477	504	850	422	428	4593	2115	2478	65.7	68.7	62.9	1896			
40	65	52	71	Mallikpur union	4354	3491	15288	7264	8024	1958	989	969	1787	948	839	9134	4050	5084	65.9	68.3	63.8	3811			
40	65	52	79	Naldi union	9853	4544	20760	10351	10409	2681	1375	1306	2424	1255	1169	12432	6030	6402	51.0	52.6	49.3	5026			
40	65	52	87	Noagram union	6250	3638	16704	8004	8700	2185	1118	1067	2001	1004	997	9980	4559	5421	65.0	67.0	63.3	4190			
40	65	52	94	Shalnagar union	5446	4066	17936	8429	9507	2403	1222	1181	2213	1127	1086	10281	4493	5788	53.6	54.6	52.7	4429			
40	65	76		Narail Sadar Upazila Total	94334	62795	272872	135007	137865	31582	16257	15325	30173	15598	14575	172842	82712	90130	65.5	68.4	62.7	68653			
40	65	76		Narail Sadar Upazila Rural		50798	221554	109216	112338	26404	13578	12826	24686	12714	11972	139157	66147	73010	62.1	64.7	59.6	55708			
40	65	76		Narail Sadar Upazila Urban		9945	42299	21338	20961	4288	2239	2049	4589	2396	2193	27525	13563	13962	81.7	84.5	79.0	10669			
40	65	76		Narail Sadar Upazila Other Urban		2052	9019	4453	4566	890	440	450	898	488	410	6160	3002	3158	72.1	79.3	65.1	2276			
40	65	76		Narail Paurashava		9945	42299	21338	20961	4288	2239	2049	4589	2396	2193	27525	13563	13962	81.7	84.5	79.0	10669			
40	65	76	01	Ward No-01 Total		672	2969	1455	1514	318	156	162	321	167	154	1877	887	990	72.7	74.1	71.5	743			
40	65	76	02	Ward No-02 Total		737	3261	1621	1640	382	213	169	469	269	200	1961	894	1067	79.6	82.3	77.0	809			
40	65	76	03	Ward No-03 Total		1388	6142	3175	2967	586	304	282	709	355	354	4002	2073	1929	87.8	89.6	85.9	1518			
40	65	76	04	Ward No-04 Total		1609	6384	3146	3238	694	347	347	739	393	346	4073	1953	2120	87.2	89.6	84.8	1639			
40	65	76	05	Ward No-05 Total		1690	7053	3559	3494	681	349	332	732	366	366	4647	2342	2305	79.6	82.2	76.9	1821			
40	65	76	06	Ward No-06 Total		1377	5901	3026	2875	462	234	228	517	264	253	4100	2065	2035	85.9	89.2	82.4	1448			
40	65	76	07	Ward No-07 Total		1175	5053	2602	2451	580	340	240	557	307	250	3228	1579	1649	79.6	83.0	76.1	1274			
40	65	76	08	Ward No-08 Total		573	2423	1213	1210	223	112	111	257	129	128	1626	789	837	78.0	82.7	73.3	617			
40	65	76	09	Ward No-09 Total		724	3113	1541	1572	362	184	178	288	146	142	2011	981	1030	72.1	74.3	69.9	800			
40	65	76	11	Auria union	8013	5375	23801	11724	12077	2809	1426	1383	2627	1367	1260	14962	7145	7817	63.6	65.6	61.6	6066			
40	65	76	13	Banshgram union	9788	4110	18345	8940	9405	2418	1244	1174	2129	1092	1037	11018	5151	5867	61.8	63.6	60.2	4434			
40	65	76	20	Bhadrabila union	6061	4085	17935	8726	9209	2281	1119	1162	1944	983	961	11049	5189	5860	55.9	57.8	54.2	4415			
40	65	76	27	Bichhali union	8142	4589	19349	9633	9716	2121	1118	1003	2206	1119	1087	12308	5928	6380	57.9	62.4	53.4	4872			
40	65	76	33	Chandibarpur union	6245	3994	17385	8474	8911	2234	1141	1093	1842	945	897	10725	4961	5764	69.0	71.3	66.8	4414			

Table U01: Area, Household, Population by Selected Age Groups, Literacy and Married Women

Division	Zila	Upazila	Union	Administrative Unit Residence Community	Area (in Acres)	Number of Household	Population											Literacy Rate 7 Years +			Married Women Aged 15-49 Years	
							All Ages			Aged 5-9 Years			Aged 10-14 Years			Aged 18 Years +			Both Sex	Male		Female
							Both Sex	Male	Female	Both Sex	Male	Female	Both Sex	Male	Female	Both Sex	Male	Female				
1	2	3	4	5	6	7	8	9	10	11	12	13	14	15	16	17	18	19	20	21	22	23
40	65	76	40	Habakhali union	5984	3916	17942	8792	9150	2398	1247	1151	2181	1108	1073	10670	4999	5671	62.3	63.9	60.8	4412
40	65	76	47	Kalora union	6984	4524	19478	9783	9695	2016	1040	976	1964	1012	952	12889	6307	6582	54.1	56.9	51.3	4938
40	65	76	54	Majj Para union	6915	4972	21927	10814	11113	2533	1340	1193	2616	1338	1278	13760	6519	7241	65.2	67.6	62.9	5601
40	65	76	61	Mulia union	2556	2052	9019	4453	4566	890	440	450	898	488	410	6160	3002	3158	72.1	79.3	65.1	2276
40	65	76	74	Sahabad union	4683	3108	13387	6479	6908	1691	862	829	1501	765	736	8308	3872	4436	71.7	74.3	69.4	3379
40	65	76	81	Shaikhati union	9156	4775	20446	10358	10088	2254	1173	1081	2207	1153	1054	13294	6537	6757	68.6	71.6	65.6	5239
40	65	76	88	Singasolpur union	4698	3538	15049	7390	7659	1841	964	877	1666	876	790	9496	4454	5042	47.3	49.6	45.1	3804
40	65	76	94	Tularampur union	8258	3812	16510	8103	8407	1808	904	904	1803	956	847	10678	5085	5593	67.4	72.0	63.0	4134

Table U01: Area, Household, Population by Selected Age Groups, Literacy and Married Women

Division	Zila	Upazila	Union	Administrative Unit Residence Community	Area (in Acres)	Number of Household	Population															Literacy Rate 7 Years +			Married Women Aged 15-49 Years
							All Ages			Aged 5-9 Years			Aged 10-14 Years			Aged 18 Years +			Both Sex	Male	Female				
							Both Sex	Male	Female	Both Sex	Male	Female	Both Sex	Male	Female	Both Sex	Male	Female							
1	2	3	4	5	6	7	8	9	10	11	12	13	14	15	16	17	18	19	20	21	22	23			
40	87			Satkhira Zila Total	943272	469890	1985959	982777	1003182	215997	110656	105341	218148	112672	105476	1280689	615720	664969	52.1	56.1	48.2	519402			
40	87			Satkhira Zila Rural		423040	1788343	883030	905313	196533	100538	95995	197355	101806	95549	1150556	551157	599399	50.5	54.5	46.6	468403			
40	87			Satkhira Zila Urban		33466	140572	71126	69446	13582	7098	6484	14699	7637	7062	93029	46367	46662	67.8	71.4	64.1	36334			
40	87			Satkhira Zila Other Urban		13384	57044	28621	28423	5882	3020	2862	6094	3229	2865	37104	18196	18908	62.9	68.0	57.9	14665			
40	87	04		Assasuni Upazila Total	92618	62037	268754	133990	134764	31408	16122	15286	30341	15826	14515	170093	82223	87870	49.8	54.9	44.8	68657			
40	87	04		Assasuni Upazila Rural		60017	260169	129677	130492	30469	15627	14842	29422	15345	14077	164520	79485	85035	49.5	54.6	44.5	66428			
40	87	04		Assasuni Upazila Other Urban		2020	8585	4313	4272	939	495	444	919	481	438	5573	2738	2835	59.0	64.6	53.2	2229			
40	87	04	15	Anulia union	7055	5508	24710	12374	12336	3130	1628	1502	2887	1493	1394	15140	7238	7902	45.9	50.9	40.9	6148			
40	87	04	17	Assasuni union	8261	5432	23624	11841	11783	2491	1289	1202	2540	1319	1221	15498	7594	7904	59.0	65.2	52.9	6154			
40	87	04	25	Baradal union	9009	6520	28037	14017	14020	3206	1626	1580	3085	1657	1428	18005	8715	9290	51.4	59.2	43.6	7250			
40	87	04	34	Budhhata union	8286	6903	29540	14889	14651	3375	1727	1648	3172	1688	1484	18951	9277	9674	45.0	48.3	41.6	7650			
40	87	04	43	Durgapur union	5551	4021	16200	7827	8373	1912	994	918	1857	929	928	10255	4753	5502	46.6	52.5	41.1	4199			
40	87	04	56	Kadakati union	6907	3239	14120	7108	7012	1572	815	757	1595	801	794	9019	4464	4555	48.6	54.9	42.3	3659			
40	87	04	60	Khajira union	9201	5743	26046	12842	13204	3149	1616	1533	2967	1571	1396	16388	7749	8639	46.4	53.2	39.8	6788			
40	87	04	69	Kulla union	7883	5957	24562	12350	12212	2817	1423	1394	2631	1442	1189	15761	7703	8058	45.5	50.2	40.9	6429			
40	87	04	77	Pratap Nagar union	8371	6562	29250	14280	14970	3795	1906	1889	3723	1880	1843	17485	8288	9197	44.9	46.3	43.6	6975			
40	87	04	86	Sobhnali union	11797	6306	26703	13433	13270	2931	1538	1393	2956	1517	1439	17159	8436	8723	55.3	59.6	50.9	6845			
40	87	04	94	Sreeula union	10297	5846	25962	13029	12933	3030	1560	1470	2928	1529	1399	16432	8006	8426	58.9	64.5	53.2	6560			
40	87	25		Debhata Upazila Total	42802	29813	125358	62429	62929	13034	6717	6317	13085	6721	6364	82095	40035	42060	54.8	58.8	50.9	33152			
40	87	25		Debhata Upazila Rural		29110	122577	61066	61511	12724	6569	6155	12824	6603	6221	80218	39107	41111	54.7	58.7	50.8	32399			
40	87	25		Debhata Upazila Other Urban		703	2781	1363	1418	310	148	162	261	118	143	1877	928	949	59.3	64.7	54.2	753			
40	87	25	15	Debhata union	5304	3901	16036	7831	8205	1701	861	840	1570	791	779	10558	5033	5525	57.2	61.7	52.9	4383			
40	87	25	31	Kulia union	13463	6734	28794	14372	14422	2985	1548	1437	3160	1604	1556	18625	9157	9468	54.3	58.5	50.1	7437			
40	87	25	47	Noapara union	8626	6597	27943	13900	14043	2867	1467	1400	2894	1490	1404	18457	8989	9468	53.7	58.0	49.5	7485			
40	87	25	63	Parulia union	10828	7784	32179	16115	16064	3393	1729	1664	3409	1748	1661	20907	10300	10607	49.7	52.8	46.6	8397			

Table U01: Area, Household, Population by Selected Age Groups, Literacy and Married Women

Division	Zila	Upazila	Union	Administrative Unit Residence Community	Area (in Acres)	Number of Household	Population															Literacy Rate 7 Years +			Married Women Aged 15-49 Years
							All Ages			Aged 5-9 Years			Aged 10-14 Years			Aged 18 Years +			Both Sex	Male	Female				
							Both Sex	Male	Female	Both Sex	Male	Female	Both Sex	Male	Female	Both Sex	Male	Female				Both Sex	Male	Female	
1	2	3	4	5	6	7	8	9	10	11	12	13	14	15	16	17	18	19	20	21	22	23			
40	87	25	79	Sakhipur union	4235	4797	20406	10211	10195	2088	1112	976	2052	1088	964	13548	6556	6992	63.1	67.3	58.9	5450			
40	87	43		Kalaroa Upazila Total	57187	59282	237992	116811	121181	24396	12442	11954	26088	13458	12630	155083	73659	81424	50.9	53.6	48.4	63596			
40	87	43		Kalaroa Upazila Rural		52207	208709	102314	106395	21546	10980	10566	23055	11923	11132	135806	64330	71476	49.6	52.1	47.2	55774			
40	87	43		Kalaroa Upazila Urban		6570	27250	13510	13740	2629	1351	1278	2796	1411	1385	17979	8723	9256	61.3	65.0	57.7	7292			
40	87	43		Kalaroa Upazila Other Urban		505	2033	987	1046	221	111	110	237	124	113	1298	606	692	50.7	54.2	47.4	530			
40	87	43		Kalaroa Paurashava		6570	27250	13510	13740	2629	1351	1278	2796	1411	1385	17979	8723	9256	61.3	65.0	57.7	7292			
40	87	43	01	Ward No-01 Total		771	3222	1666	1556	274	125	149	314	154	160	2135	1104	1031	70.0	74.6	65.1	825			
40	87	43	02	Ward No-02 Total		966	3910	1901	2009	386	200	186	381	199	182	2598	1234	1364	66.7	69.8	63.8	1042			
40	87	43	03	Ward No-03 Total		934	3916	1952	1964	360	193	167	391	200	191	2567	1249	1318	68.4	71.7	65.2	1040			
40	87	43	04	Ward No-04 Total		447	1795	870	925	167	86	81	167	87	80	1227	579	648	60.0	62.3	57.8	520			
40	87	43	05	Ward No-05 Total		684	2844	1431	1413	294	157	137	302	156	146	1837	891	946	58.8	60.7	57.0	766			
40	87	43	06	Ward No-06 Total		750	3149	1569	1580	304	157	147	328	165	163	2066	1006	1060	60.5	64.9	56.2	826			
40	87	43	07	Ward No-07 Total		738	3249	1599	1650	329	163	166	356	166	190	2162	1061	1101	54.9	58.3	51.6	852			
40	87	43	08	Ward No-08 Total		724	2934	1440	1494	309	155	154	310	160	150	1937	930	1007	51.7	56.1	47.6	800			
40	87	43	09	Ward No-09 Total		556	2231	1082	1149	206	115	91	247	124	123	1450	669	781	53.7	58.4	49.5	621			
40	87	43	13	Chandanpur union	6476	6529	24710	12173	12537	2365	1197	1168	2591	1336	1255	16507	7879	8628	48.3	50.1	46.5	7006			
40	87	43	15	Diara union	4961	5157	20881	10189	10692	2248	1127	1121	2437	1258	1179	13122	6133	6989	46.1	49.0	43.3	5426			
40	87	43	23	Langajjhara union	2536	2578	10408	5129	5279	1083	564	519	1075	553	522	6793	3238	3555	59.3	62.8	56.0	2727			
40	87	43	31	Helatala union	4570	5138	20287	9986	10301	2113	1092	1021	2239	1172	1067	13106	6261	6845	47.5	49.5	45.5	5401			
40	87	43	39	Jallabad union	4565	4171	17290	8484	8806	1762	895	867	2064	1069	995	11182	5274	5908	46.3	49.0	43.8	4467			
40	87	43	47	Joynagar union	4061	3564	14144	6919	7225	1388	706	682	1535	777	758	9442	4472	4970	52.6	56.4	49.1	3880			
40	87	43	55	Jogikhali union	4464	3663	14550	6943	7607	1449	722	727	1722	902	820	9423	4291	5132	49.0	52.0	46.3	3853			
40	87	43	63	Keragachhi union	4705	5041	20845	10273	10572	2214	1109	1105	2198	1115	1083	13498	6482	7016	49.4	51.5	47.3	5469			
40	87	43	71	Keralkata union	6007	5371	21073	10399	10674	2223	1186	1037	2245	1174	1071	13753	6558	7195	48.7	50.8	46.7	5696			
40	87	43	79	Kushadanga union	4838	4228	17090	8364	8726	1817	921	896	2003	1017	986	11128	5299	5829	46.9	49.5	44.5	4468			

Table U01: Area, Household, Population by Selected Age Groups, Literacy and Married Women

Division	Zila	Upazila	Union	Administrative Unit Residence Community	Area (in Acres)	Number of Household	Population															Literacy Rate 7 Years +			Married Women Aged 15-49 Years
							All Ages			Aged 5-9 Years			Aged 10-14 Years			Aged 18 Years +			Both Sex	Male	Female				
							Both Sex	Male	Female	Both Sex	Male	Female	Both Sex	Male	Female	Both Sex	Male	Female							
1	2	3	4	5	6	7	8	9	10	11	12	13	14	15	16	17	18	19	20	21	22	23			
40	87	43	87	Kaila union	1816	2069	8582	4216	4366	962	514	448	916	513	403	5569	2612	2957	53.2	56.1	50.5	2242			
40	87	43	94	Sonabaria union	4596	5203	20882	10226	10656	2143	1058	1085	2267	1161	1106	13581	6437	7144	54.8	57.0	52.7	5669			
40	87	47		Kaliganj Upazila Total	82481	64909	274889	136089	138800	29846	15370	14476	29373	15164	14209	177856	85464	92392	51.8	55.4	48.2	72250			
40	87	47		Kaliganj Upazila Rural		61052	258026	127492	130534	28106	14446	13660	27546	14167	13379	167009	80032	86977	51.3	54.9	47.8	67971			
40	87	47		Kaliganj Upazila Other Urban		3857	16863	8597	8266	1740	924	816	1827	997	830	10847	5432	5415	59.9	63.7	56.0	4279			
40	87	47	13	Bhara Simla union	5777	5749	24621	12312	12309	2706	1427	1279	2484	1322	1162	16136	7805	8331	48.8	52.4	45.2	6514			
40	87	47	15	Bishnupur union	4335	4777	21927	10927	11000	2425	1253	1172	2439	1275	1164	14108	6814	7294	49.3	52.8	45.8	5715			
40	87	47	23	Champaphul union	7475	4357	16468	8318	8150	1676	867	809	1677	864	813	10877	5387	5490	49.4	53.5	45.1	4341			
40	87	47	31	Dakshin Sreepur union	4601	4478	17661	8611	9050	1853	984	869	1883	951	932	11507	5433	6074	50.9	55.4	46.6	4688			
40	87	47	39	Dhalbaria union	8432	4848	19840	9751	10089	2294	1195	1099	2015	1026	989	12919	6126	6793	49.5	53.8	45.5	5303			
40	87	47	47	Krishnanagar union	5845	5573	25428	12148	13280	2862	1413	1449	2864	1407	1457	16042	7456	8586	52.8	56.0	50.0	6790			
40	87	47	55	Kushlia union	5152	5311	22955	11537	11418	2346	1218	1128	2540	1383	1157	14798	7194	7604	60.5	64.8	56.1	5906			
40	87	47	63	Mathureshpur union	7473	6040	26352	12962	13390	2852	1448	1404	2864	1497	1367	16970	8110	8860	53.7	57.7	49.9	6806			
40	87	47	71	Mautala union	3163	4189	18899	9313	9586	2064	1039	1025	2027	1001	1026	12099	5833	6266	47.6	49.9	45.4	4853			
40	87	47	79	Nalta union	10117	8270	34719	17433	17286	3715	1970	1745	3767	1991	1776	22532	10901	11631	53.9	57.4	50.4	9021			
40	87	47	87	Ratanpur union	7512	5628	23901	11681	12220	2775	1396	1379	2594	1297	1297	15154	7184	7970	51.5	54.3	48.9	6273			
40	87	47	94	Tarali union	7338	5689	22118	11096	11022	2278	1160	1118	2219	1150	1069	14714	7221	7493	50.2	54.0	46.4	6040			
40	87	82		Satkhira Sadar Upazila Total	98490	109105	460892	230628	230264	47416	24327	23089	50766	26540	24226	299451	146287	153164	56.5	59.8	53.2	120213			
40	87	82		Satkhira Sadar Upazila Rural		82209	347570	173012	174558	36463	18580	17883	38863	20314	18549	224401	108643	115758	52.3	55.4	49.2	91171			
40	87	82		Satkhira Sadar Upazila Urban		26896	113322	57616	55706	10953	5747	5206	11903	6226	5677	75050	37644	37406	69.3	72.9	65.7	29042			
40	87	82		Satkhira Paurashava		26896	113322	57616	55706	10953	5747	5206	11903	6226	5677	75050	37644	37406	69.3	72.9	65.7	29042			
40	87	82	01	Ward No-01 Total		3022	12879	6918	5961	1190	637	553	1208	663	545	8890	4757	4133	77.5	80.6	73.9	3276			
40	87	82	02	Ward No-02 Total		4104	17528	8704	8824	1595	804	791	1658	780	878	11941	5941	6000	80.7	84.9	76.6	4360			
40	87	82	03	Ward No-03 Total		2928	12795	6757	6038	1177	647	530	1334	737	597	8464	4395	4069	69.3	73.5	64.7	3168			
40	87	82	04	Ward No-04 Total		2025	8460	4151	4309	772	399	373	826	422	404	5724	2793	2931	72.8	77.5	68.3	2123			

----- National Series: Union Statistics -----

Table U01: Area, Household, Population by Selected Age Groups, Literacy and Married Women

Division	Zila	Upazila	Union	Administrative Unit Residence Community	Area (in Acres)	Number of Household	Population											Literacy Rate 7 Years +			Married Women Aged 15-49 Years	
							All Ages			Aged 5-9 Years			Aged 10-14 Years			Aged 18 Years +			Both Sex	Male		Female
							Both Sex	Male	Female	Both Sex	Male	Female	Both Sex	Male	Female	Both Sex	Male	Female				
1	2	3	4	5	6	7	8	9	10	11	12	13	14	15	16	17	18	19	20	21	22	23
40	87	82	05	Ward No-05 Total		2549	10823	5427	5396	1212	633	579	1222	627	595	6916	3412	3504	58.5	61.6	55.4	2847
40	87	82	06	Ward No-06 Total		2460	10542	5400	5142	1125	628	497	1211	674	537	6722	3305	3417	50.2	53.0	47.3	2673
40	87	82	07	Ward No-07 Total		2737	12255	6292	5963	1240	682	558	1597	901	696	7563	3746	3817	64.2	67.6	60.5	3054
40	87	82	08	Ward No-08 Total		3094	12318	6111	6207	1212	582	630	1229	625	604	8191	4038	4153	66.6	70.6	62.6	3354
40	87	82	09	Ward No-09 Total		3977	15722	7856	7866	1430	735	695	1618	797	821	10639	5257	5382	74.1	76.9	71.3	4187
40	87	82	13	Agardari union	7989	8888	37654	18804	18850	3863	1965	1898	4504	2352	2152	24149	11762	12387	48.9	51.4	46.5	9954
40	87	82	16	Alipur union	7755	6451	28946	14443	14503	2951	1475	1476	3238	1713	1525	18417	9032	9385	51.3	53.2	49.4	7372
40	87	82	20	Baikari union	6254	4506	18487	9088	9399	2096	1056	1040	2236	1181	1055	11544	5442	6102	46.3	48.8	43.9	4742
40	87	82	27	Balli union	4165	3826	15859	7906	7953	1691	889	802	1786	982	804	10402	5003	5399	45.3	50.1	40.6	4167
40	87	82	33	Banshdaha union	5424	5084	20435	9964	10471	2176	1117	1059	2410	1217	1193	13029	6128	6901	55.8	58.7	53.0	5434
40	87	82	40	Bhomra union	7248	5983	26020	13105	12915	2729	1361	1368	2842	1456	1386	16760	8277	8483	51.4	53.7	49.2	6790
40	87	82	47	Brahma Rajpur union	5712	5168	21936	10945	10991	2281	1133	1148	2275	1175	1100	14382	7027	7355	51.1	54.3	47.9	5893
40	87	82	51	Fingri union	7977	7572	31418	15767	15651	3407	1775	1632	3398	1826	1572	20584	10032	10552	50.3	53.6	47.0	8244
40	87	82	54	Dhulihar union	9347	5804	24644	12427	12217	2730	1408	1322	2541	1355	1186	16137	7910	8227	47.9	52.4	43.4	6475
40	87	82	61	Ghona union	4264	3782	15701	7766	7935	1612	827	785	1769	934	835	10040	4776	5264	50.0	52.8	47.3	4015
40	87	82	67	Jhaudanga union	6620	7922	33471	16615	16856	3401	1690	1711	3592	1840	1752	21991	10678	11313	58.0	61.7	54.3	8880
40	87	82	74	Kuskhali union	6145	5382	22061	10550	11511	2524	1307	1217	2613	1299	1314	13736	6287	7449	46.7	48.2	45.3	5827
40	87	82	81	Labsa union	5563	7517	32233	16179	16054	3076	1625	1451	3523	1868	1655	21195	10349	10846	66.3	70.6	62.0	8519
40	87	82	94	Shibpur union	6114	4324	18705	9453	9252	1926	952	974	2136	1116	1020	12035	5940	6095	54.1	57.0	51.1	4859
40	87	86		Shyamnagar Upazila Total	486360	72279	318254	153441	164813	37887	19203	18684	37001	18606	18395	197892	91764	106128	48.6	53.8	43.9	82268
40	87	86		Shyamnagar Upazila Rural		68340	301000	144832	156168	36147	18333	17814	35138	17638	17500	186681	86298	100383	47.6	52.6	43.0	77944
40	87	86		Shyamnagar Upazila Other Urban		3939	17254	8609	8645	1740	870	870	1863	968	895	11211	5466	5745	66.9	72.9	61.0	4324
40	87	86	11	Atulia union	1106	6693	30412	13978	16434	3664	1775	1889	3663	1724	1939	18752	8333	10419	50.1	55.8	45.4	8077
40	87	86	15	Bhurulia union	6037	4513	20039	9573	10466	2359	1163	1196	2283	1138	1145	12553	5805	6748	44.3	47.6	41.3	5159
40	87	86	23	Buri Goalini union	10651	5760	24913	12237	12676	2784	1391	1393	2851	1458	1393	15922	7624	8298	45.5	51.8	39.4	6316

Table U01: Area, Household, Population by Selected Age Groups, Literacy and Married Women

Division	Zila	Upazila	Union	Administrative Unit Residence Community	Area (in Acres)	Number of Household	Population											Literacy Rate 7 Years +			Married Women Aged 15-49 Years	
							All Ages			Aged 5-9 Years			Aged 10-14 Years			Aged 18 Years +			Both Sex	Male		Female
							Both Sex	Male	Female	Both Sex	Male	Female	Both Sex	Male	Female	Both Sex	Male	Female				
1	2	3	4	5	6	7	8	9	10	11	12	13	14	15	16	17	18	19	20	21	22	23
40	87	86	31	Gabura union	10195	6762	31115	15398	15717	4217	2133	2084	3841	2013	1828	18199	8623	9576	35.9	38.8	33.2	7213
40	87	86	39	Ishwaripur union	12634	7518	32831	16026	16805	3759	1914	1845	3760	1957	1803	20766	9726	11040	48.8	54.4	43.5	8629
40	87	86	47	Kaikhali union	11026	5815	24608	11427	13181	2961	1511	1450	2912	1442	1470	15133	6626	8507	49.9	55.9	44.8	6774
40	87	86	55	Kashimari union	8025	6452	26657	11880	14777	3599	1809	1790	3259	1574	1685	15729	6453	9276	50.4	55.3	46.7	7413
40	87	86	63	Munshiganj union	10142	7206	31832	15417	16415	3569	1817	1752	3475	1704	1771	20476	9609	10867	50.1	57.1	43.7	8520
40	87	86	71	Nurnagar union	6751	4003	18034	8824	9210	2076	1089	987	2039	999	1040	11335	5384	5951	50.4	54.2	46.9	4684
40	87	86	79	Padma Pukur union	10129	5495	24653	12489	12164	3069	1618	1451	2978	1573	1405	14974	7325	7649	46.8	51.1	42.5	5790
40	87	86	87	Ramjan Nagar union	15227	5045	21931	10700	11231	2503	1284	1219	2435	1214	1221	14049	6595	7454	47.3	53.7	41.4	5802
40	87	86	94	Shyamnagar union	7558	7017	31229	15492	15737	3327	1699	1628	3505	1810	1695	20004	9661	10343	61.7	67.0	56.5	7891
40	87	90		Tala Upazila Total	83334	72465	299820	149389	150431	32010	16475	15535	31494	16357	15137	198219	96288	101931	50.9	55.3	46.5	79266
40	87	90		Tala Upazila Rural		70105	290292	144637	145655	31078	16003	15075	30507	15816	14691	191921	93262	98659	50.3	54.7	46.0	76716
40	87	90		Tala Upazila Other Urban		2360	9528	4752	4776	932	472	460	987	541	446	6298	3026	3272	68.2	73.5	63.1	2550
40	87	90	11	Dhandia union	5795	5039	20872	10585	10287	2224	1240	984	2172	1147	1025	13852	6773	7079	45.2	48.9	41.5	5555
40	87	90	15	Islamkati union	5304	4917	19888	9878	10010	2059	1071	988	2152	1159	993	13174	6326	6848	56.2	60.9	51.6	5302
40	87	90	23	Jalalpur union	5923	5413	21699	10778	10921	2312	1197	1115	2163	1103	1060	14531	7016	7515	50.6	54.8	46.5	5664
40	87	90	31	Khalilnagar union	7947	7087	28428	14154	14274	2894	1429	1465	2885	1492	1393	19248	9421	9827	47.5	51.6	43.4	7626
40	87	90	39	Khalishkhali union	9484	6155	25809	12965	12844	2638	1346	1292	2539	1296	1243	17372	8600	8772	51.1	55.8	46.3	6806
40	87	90	47	Khesra union	11748	6216	25309	12531	12778	2724	1376	1348	2613	1321	1292	16758	8121	8637	52.5	57.7	47.3	6741
40	87	90	55	Kumira union	4688	5754	23999	11898	12101	2701	1371	1330	2687	1423	1264	15427	7424	8003	48.2	51.9	44.5	6337
40	87	90	63	Magura union	6812	4931	20559	10306	10253	1989	1050	939	2014	1057	957	13995	6866	7129	53.9	58.3	49.5	5570
40	87	90	71	Nagarghata union	6229	4230	18258	9286	8972	1936	983	953	1985	1025	960	12073	6029	6044	54.7	59.5	49.7	4702
40	87	90	79	Sarulia union	6749	8551	36965	18511	18454	4091	2141	1950	3985	2059	1926	24100	11796	12304	52.8	56.4	49.3	9689
40	87	90	87	Tala union	6113	7988	33027	16332	16695	3603	1833	1770	3531	1815	1716	21560	10370	11190	53.7	58.8	48.8	8646
40	87	90	94	Tentulia union	6542	6184	25007	12165	12842	2839	1438	1401	2768	1460	1308	16129	7546	8583	44.3	48.8	40.1	6628

Table U01: Area, Household, Population by Selected Age Groups, Literacy and Married Women

Division	Zila	Upazila	Union	Administrative Unit Residence Community	Area (in Acres)	Number of Household	Population															Literacy Rate 7 Years +			Married Women Aged 15-49 Years
							All Ages			Aged 5-9 Years			Aged 10-14 Years			Aged 18 Years +			Both Sex	Male	Female				
							Both Sex	Male	Female	Both Sex	Male	Female	Both Sex	Male	Female	Both Sex	Male	Female							
							8	9	10	11	12	13	14	15	16	17	18	19	20	21	22				
50				Rajshahi Division Total		4486829	18484858	9256910	9227948	2137552	1099306	1038246	1980120	1039506	940614	11739270	5709384	6029886	48.0	50.5	45.6	4761718			
50				Rajshahi Division Rural		3712882	15167836	7569690	7598146	1801613	926062	875551	1628183	856038	772145	9573546	4625033	4948513	44.6	46.9	42.3	3932396			
50				Rajshahi Division Urban		607941	2593912	1317526	1276386	268656	138311	130345	276734	144328	132406	1682960	840478	842482	62.5	65.0	59.8	654118			
50				Rajshahi Division Other Urban		66684	275023	137994	137029	30652	15778	14874	30219	15766	14453	174646	85376	89270	53.5	56.2	50.7	70700			
50				Rajshahi City Corporation		99322	448087	231700	216387	36631	19155	17476	44984	23374	21610	308118	158497	149621	74.0	76.7	71.0	104504			
50	10			Bogra Zila Total	716280	867137	3400874	1708806	1692068	377872	195697	182175	350712	186313	164399	2207518	1075543	1131975	49.4	52.9	45.9	894439			
50	10			Bogra Zila Rural		708018	2730486	1360043	1370443	310570	160826	149744	281084	149648	131436	1766750	848600	918150	45.1	48.4	41.9	728114			
50	10			Bogra Zila Urban		146567	612528	316465	296063	61145	31664	29481	63774	33516	30258	402274	205019	197255	67.0	70.1	63.7	152975			
50	10			Bogra Cantonment/Restricted Area		1354	11554	8914	2640	684	381	303	670	322	348	9284	7745	1539	96.2	98.0	88.9	1364			
50	10			Bogra Zila Other Urban		11198	46306	23384	22922	5473	2826	2647	5184	2827	2357	29210	14179	15031	50.1	53.5	46.6	11986			
50	10	06		Adamdighi Upazila Total	41719	49600	195186	97368	97818	19226	10004	9222	19022	9938	9084	131222	63481	67741	54.6	57.9	51.3	53587			
50	10	06		Adamdighi Upazila Rural		39482	155240	76973	78267	15540	8064	7476	14997	7751	7246	104531	50297	54234	52.7	56.0	49.5	43081			
50	10	06		Adamdighi Upazila Urban		7847	31037	15713	15324	2766	1443	1323	2994	1548	1446	20876	10289	10587	62.1	65.4	58.7	8201			
50	10	06		Adamdighi Upazila Other Urban		2271	8909	4682	4227	920	497	423	1031	639	392	5815	2895	2920	61.3	63.6	58.8	2305			
50	10	06		Santahar Paurashava		7847	31037	15713	15324	2766	1443	1323	2994	1548	1446	20876	10289	10587	62.1	65.4	58.7	8201			
50	10	06	01	Ward No-01 Total		1138	4330	2134	2196	375	186	189	423	216	207	2941	1419	1522	57.2	61.2	53.3	1179			
50	10	06	02	Ward No-02 Total		893	3460	1699	1761	332	163	169	324	171	153	2336	1137	1199	49.7	51.9	47.6	914			
50	10	06	03	Ward No-03 Total		987	3661	1842	1819	315	182	133	317	145	172	2527	1249	1278	74.1	77.0	71.2	1063			
50	10	06	04	Ward No-04 Total		841	3260	1641	1619	266	137	129	289	144	145	2222	1091	1131	73.2	77.2	69.3	866			
50	10	06	05	Ward No-05 Total		1040	4023	1984	2039	400	198	202	408	198	210	2617	1231	1386	54.1	59.0	49.5	1057			
50	10	06	06	Ward No-06 Total		772	3160	1545	1615	279	142	137	290	132	158	2168	1046	1122	75.2	79.0	71.6	816			
50	10	06	07	Ward No-07 Total		835	3806	2198	1608	324	186	138	425	283	142	2496	1382	1114	65.7	67.0	64.0	902			
50	10	06	08	Ward No-08 Total		763	3025	1526	1499	278	150	128	296	148	148	2003	979	1024	52.5	54.6	50.4	794			
50	10	06	09	Ward No-09 Total		578	2312	1144	1168	197	99	98	222	111	111	1566	755	811	56.9	61.3	52.6	610			
50	10	06	13	Adam Dighi union	6560	7964	31046	15813	15233	3215	1718	1497	3145	1725	1420	20650	10182	10468	56.5	59.6	53.3	8370			

Table U01: Area, Household, Population by Selected Age Groups, Literacy and Married Women

Division	Zila	Upazila	Union	Administrative Unit Residence Community	Area (in Acres)	Number of Household	Population															Literacy Rate 7 Years +			Married Women Aged 15-49 Years
							All Ages			Aged 5-9 Years			Aged 10-14 Years			Aged 18 Years +			Both Sex	Male	Female				
							Both Sex	Male	Female	Both Sex	Male	Female	Both Sex	Male	Female	Both Sex	Male	Female							
1	2	3	4	5	6	7	8	9	10	11	12	13	14	15	16	17	18	19	20	21	22	23			
50	10	06	27	Champapur union	7674	6352	24366	12122	12244	2284	1204	1080	2416	1236	1180	16685	8085	8600	49.1	52.8	45.5	6917			
50	10	06	40	Chhatingram union	6824	7487	29868	14796	15072	3048	1600	1448	2961	1547	1414	19832	9446	10386	56.1	57.8	54.5	8204			
50	10	06	54	Kundagram union	7265	6558	24877	12156	12721	2518	1306	1212	2322	1199	1123	17034	8028	9006	52.3	56.3	48.6	7230			
50	10	06	67	Nasratpur union	5920	7211	28610	14249	14361	2900	1494	1406	2705	1436	1269	19324	9323	10001	53.1	56.8	49.5	7978			
50	10	06	81	Shantahar union	4954	6181	25382	12519	12863	2495	1239	1256	2479	1247	1232	16821	8128	8693	50.2	53.9	46.6	6687			
50	10	20		Bogra Sadar Upazila Total	43635	131862	555014	288084	266930	55021	28320	26701	57644	30554	27090	365608	187455	178153	65.7	68.6	62.6	137327			
50	10	20		Bogra Sadar Upazila Rural		50611	204617	104164	100453	21407	10995	10412	20862	11044	9818	134084	66856	67228	54.4	56.9	51.9	53099			
50	10	20		Bogra Sadar Upazila Urban		81251	350397	183920	166477	33614	17325	16289	36782	19510	17272	231524	120599	110925	72.2	75.1	68.9	84228			
50	10	20		Bogra Paurashava		93351	400983	210093	190890	38784	19957	18827	42185	22236	19949	264367	137479	126888	72.2	75.1	68.9	97045			
50	10	20	01	Ward No-01 Total		5273	22316	11603	10713	2211	1150	1061	2667	1433	1234	14407	7377	7030	77.5	80.9	73.8	5519			
50	10	20	02	Ward No-02 Total		3993	18048	8796	9252	1606	769	837	1905	959	946	11418	5387	6031	73.5	76.1	71.0	4163			
50	10	20	03	Ward No-03 Total		3021	12562	6318	6244	1101	569	532	1290	637	653	8607	4297	4310	80.4	83.2	77.6	3144			
50	10	20	04	Ward No-04 Total		4000	19524	10625	8899	1504	778	726	1797	1030	767	13686	7350	6336	78.4	82.1	74.0	3864			
50	10	20	05	Ward No-05 Total		2413	9933	5350	4583	843	423	420	1039	601	438	6853	3687	3166	84.2	87.1	80.9	2368			
50	10	20	06	Ward No-06 Total		3206	13794	6978	6816	1349	680	669	1362	730	632	9281	4624	4657	70.3	73.5	67.1	3596			
50	10	20	07	Ward No-07 Total		2739	12293	7056	5237	883	443	440	1203	544	659	8941	5424	3517	86.0	86.4	85.4	2647			
50	10	20	08	Ward No-08 Total		3912	18785	10713	8072	1475	762	713	1605	843	762	13490	7840	5650	76.1	81.3	69.2	3803			
50	10	20	09	Ward No-09 Total		2739	11855	6037	5818	1037	533	504	1224	604	620	8106	4116	3990	86.5	89.2	83.6	2843			
50	10	20	10	Ward No-10 Total		2616	11115	5677	5438	992	514	478	1183	614	569	7338	3687	3651	86.5	90.0	82.8	2701			
50	10	20	11	Ward No-11 Total		4272	17577	8621	8956	1748	854	894	2036	953	1083	11493	5660	5833	76.3	78.8	73.9	4421			
50	10	20	12	Ward No-12 Total		5175	25493	14764	10729	2325	1276	1049	3046	1969	1077	15883	8766	7117	78.3	81.2	74.1	5327			
50	10	20	14	Ward No-14(part) Total		4081	17278	8884	8394	1901	923	978	1814	931	883	11292	5874	5418	65.9	67.7	63.9	4185			
50	10	20	15	Ward No-15 Total		6656	28143	15111	13032	2762	1475	1287	2750	1366	1384	18777	10204	8573	64.4	68.0	60.2	6943			
50	10	20	16	Ward No-16 Total		3865	15812	8188	7624	1653	860	793	1639	853	786	10182	5194	4988	68.2	71.1	65.2	4000			
50	10	20	17	Ward No-17 Total		4855	20464	10667	9797	2166	1142	1024	2297	1232	1065	13119	6764	6355	65.0	66.5	63.3	5137			

Table U01: Area, Household, Population by Selected Age Groups, Literacy and Married Women

Division	Zila	Upazila	Union	Administrative Unit Residence Community	Area (in Acres)	Number of Household	Population															Literacy Rate 7 Years +			Married Women Aged 15-49 Years
							All Ages			Aged 5-9 Years			Aged 10-14 Years			Aged 18 Years +			Both Sex	Male	Female				
							Both Sex	Male	Female	Both Sex	Male	Female	Both Sex	Male	Female	Both Sex	Male	Female							
1	2	3	4	5	6	7	8	9	10	11	12	13	14	15	16	17	18	19	20	21	22	23			
50	10	20	18	Ward No-18 Total		3160	13163	6818	6345	1330	713	617	1441	796	645	8495	4299	4196	68.1	70.3	65.7	3324			
50	10	20	19	Ward No-19 Total		5354	21852	11161	10691	2374	1214	1160	2350	1246	1104	13996	6987	7009	49.3	50.8	47.8	5641			
50	10	20	20	Ward No-20 Total		8200	33580	17083	16497	3605	1878	1727	3423	1797	1626	21816	10866	10950	68.4	71.0	65.8	8857			
50	10	20	21	Ward No-21 (Part) Total		1721	6810	3470	3340	749	369	380	711	372	339	4344	2196	2148	57.2	59.4	54.8	1745			
50	10	20	23	Erulia union	4001	6496	27169	13818	13351	2886	1507	1379	3111	1656	1455	17183	8558	8625	66.4	69.4	63.2	6827			
50	10	20	25	Fapore union	2422	2708	11675	5931	5744	1221	624	597	1147	613	534	7550	3759	3791	68.3	70.4	66.0	3000			
50	10	20	34	Gokul union	2984	6896	27432	14067	13365	3015	1529	1486	2489	1403	1086	18167	9055	9112	54.8	57.9	51.6	7295			
50	10	20	47	Lahiri Para union	4535	6935	26940	13640	13300	2892	1513	1379	2591	1408	1183	17830	8737	9093	50.6	52.9	48.2	7150			
50	10	20	60	Namuja union	4172	6237	23730	11920	11810	2301	1158	1143	2425	1249	1176	15958	7894	8064	45.6	49.1	42.0	6497			
50	10	20	64	Nishindara union	1151	3397	14931	7866	7065	1430	763	667	1557	800	757	9936	5213	4723	68.7	72.7	64.2	3512			
50	10	20	69	Noongola union	3252	4928	20096	10142	9954	2195	1105	1090	2022	1027	995	13083	6457	6626	44.7	46.4	42.9	5229			
50	10	20	73	Rajapur union	893	1794	7168	3690	3478	764	401	363	770	399	371	4643	2329	2314	47.7	49.1	46.3	1832			
50	10	20	77	Shabgram union	2059	3887	16135	8223	7912	1672	863	809	1648	862	786	10583	5301	5282	55.4	56.4	54.4	4140			
50	10	20	82	Shakharia union	1876	3684	14656	7396	7260	1521	785	736	1584	822	762	9463	4678	4785	46.7	47.2	46.3	3860			
50	10	20	86	Sekherkola union	3494	3649	14685	7471	7214	1510	747	763	1518	805	713	9688	4875	4813	50.9	52.5	49.2	3757			
50	10	27		Dhunat Upazila Total	61216	74897	292404	143091	149313	37614	19385	18229	30593	16267	14326	183600	85781	97819	35.6	38.3	33.1	76304			
50	10	27		Dhunat Upazila Rural		69291	269731	131751	137980	34813	17939	16874	28157	14970	13187	169275	78857	90418	34.9	37.5	32.4	70425			
50	10	27		Dhunat Upazila Urban		3474	14206	7084	7122	1665	854	811	1582	810	772	8985	4379	4606	52.1	55.2	49.0	3670			
50	10	27		Dhunat Upazila Other Urban		2132	8467	4256	4211	1136	592	544	854	487	367	5340	2545	2795	32.6	36.4	28.8	2209			
50	10	27		Dhunat Paurashava		3474	14206	7084	7122	1665	854	811	1582	810	772	8985	4379	4606	52.1	55.2	49.0	3670			
50	10	27	01	Ward No-01 Total		321	1405	701	704	177	97	80	160	84	76	878	425	453	50.2	54.1	46.2	343			
50	10	27	02	Ward No-02 Total		352	1428	704	724	153	82	71	155	77	78	941	458	483	34.0	35.7	32.3	368			
50	10	27	03	Ward No-03 Total		437	1835	946	889	237	137	100	215	119	96	1112	542	570	59.3	61.0	57.5	448			
50	10	27	04	Ward No-04 Total		537	2047	1043	1004	246	124	122	252	132	120	1269	635	634	72.4	73.8	71.0	538			
50	10	27	05	Ward No-05 Total		760	3175	1556	1619	356	181	175	352	162	190	2000	975	1025	55.4	59.2	51.9	841			

----- National Series: Union Statistics -----

Table U01: Area, Household, Population by Selected Age Groups, Literacy and Married Women

Division	Zila	Upazila	Union	Administrative Unit Residence Community	Area (in Acres)	Number of Household	Population															Literacy Rate 7 Years +			Married Women Aged 15-49 Years
							All Ages			Aged 5-9 Years			Aged 10-14 Years			Aged 18 Years +			Both Sex	Male	Female				
							Both Sex	Male	Female	Both Sex	Male	Female	Both Sex	Male	Female	Both Sex	Male	Female							
1	2	3	4	5	6	7	8	9	10	11	12	13	14	15	16	17	18	19	20	21	22	23			
50	10	27	06	Ward No-06 Total		346	1451	689	762	159	70	89	150	72	78	940	448	492	55.5	59.9	51.7	383			
50	10	27	07	Ward No-07 Total		112	422	202	220	50	20	30	48	33	15	276	127	149	26.1	28.4	24.0	106			
50	10	27	08	Ward No-08 Total		257	1049	528	521	95	48	47	129	67	62	695	342	353	45.5	50.4	40.7	290			
50	10	27	09	Ward No-09 Total		352	1394	715	679	192	95	97	121	64	57	874	427	447	34.5	38.9	29.9	353			
50	10	27	15	Bhandarbari union	5671	4810	17973	8376	9597	2492	1261	1231	1933	1021	912	10990	4775	6215	34.4	37.2	31.9	4779			
50	10	27	19	Chaukibari union	7293	7820	30095	14787	15308	3688	1927	1761	3050	1641	1409	19476	9179	10297	30.9	33.1	28.9	8093			
50	10	27	28	Chikashi union	6343	7250	27811	13552	14259	3690	1900	1790	2910	1575	1335	17074	7815	9259	33.9	37.4	30.6	7103			
50	10	27	38	Dhunat union	5444	7043	27815	13782	14033	3482	1757	1725	2663	1408	1255	17977	8599	9378	38.0	40.8	35.3	7408			
50	10	27	47	Elangi union	5095	5473	21664	10771	10893	2694	1380	1314	2217	1233	984	13802	6556	7246	36.8	39.7	33.9	5619			
50	10	27	57	Gopalnagar union	6124	7354	29710	14459	15251	4179	2136	2043	2908	1541	1367	18423	8638	9785	33.5	35.5	31.6	7685			
50	10	27	66	Gosainbari union	5191	7952	30983	14996	15987	4101	2154	1947	3434	1775	1659	19016	8700	10316	34.0	36.6	31.7	7986			
50	10	27	76	Kaler Para union	5628	6926	27163	13180	13983	3545	1808	1737	2927	1526	1401	16923	7845	9078	33.1	36.0	30.5	6991			
50	10	27	85	Mathurapur union	6792	8652	33888	16921	16967	4340	2290	2050	3526	1913	1613	21413	10219	11194	37.1	39.7	34.5	8881			
50	10	27	95	Nimgachhi union	6438	8143	31096	15183	15913	3738	1918	1820	3443	1824	1619	19521	9076	10445	36.2	38.5	34.1	8089			
50	10	33		Dhupchanchia Upazila Total	40142	45390	176678	87073	89605	17868	9156	8712	17437	9127	8310	118621	56609	62012	51.7	55.6	47.9	49821			
50	10	33		Dhupchanchia Upazila Rural		39989	154272	75615	78657	15579	7934	7645	15191	7904	7287	103801	49226	54575	50.3	54.2	46.5	43829			
50	10	33		Dhupchanchia Upazila Urban		5401	22406	11458	10948	2289	1222	1067	2246	1223	1023	14820	7383	7437	61.6	64.6	58.5	5992			
50	10	33		Dhupchanchia Paurashava		5401	22406	11458	10948	2289	1222	1067	2246	1223	1023	14820	7383	7437	61.6	64.6	58.5	5992			
50	10	33	01	Ward No-01 Total		762	3147	1590	1557	340	183	157	342	183	159	2044	992	1052	52.2	53.8	50.7	853			
50	10	33	02	Ward No-02 Total		821	3381	1794	1587	381	204	177	352	227	125	2170	1086	1084	60.6	61.7	59.3	901			
50	10	33	03	Ward No-03 Total		779	3210	1640	1570	317	157	160	363	216	147	2054	1005	1049	55.9	59.2	52.4	866			
50	10	33	04	Ward No-04 Total		479	1836	957	879	178	93	85	162	85	77	1268	648	620	72.2	76.7	67.3	522			
50	10	33	05	Ward No-05 Total		464	2120	1069	1051	255	139	116	206	92	114	1386	711	675	73.9	76.1	71.7	548			
50	10	33	06	Ward No-06 Total		623	2601	1343	1258	226	130	96	255	134	121	1735	883	852	63.2	67.7	58.3	694			
50	10	33	07	Ward No-07 Total		500	2040	1043	997	190	98	92	181	94	87	1416	719	697	72.6	76.8	68.2	535			

Table U01: Area, Household, Population by Selected Age Groups, Literacy and Married Women

Division	Zila	Upazila	Union	Administrative Unit Residence Community	Area (in Acres)	Number of Household	Population															Literacy Rate 7 Years +			Married Women Aged 15-49 Years
							All Ages			Aged 5-9 Years			Aged 10-14 Years			Aged 18 Years +			Both Sex	Male	Female				
							Both Sex	Male	Female	Both Sex	Male	Female	Both Sex	Male	Female	Both Sex	Male	Female							
1	2	3	4	5	6	7	8	9	10	11	12	13	14	15	16	17	18	19	20	21	22	23			
50	10	33	08	Ward No-08 Total		587	2430	1216	1214	215	119	96	241	127	114	1655	819	836	60.9	63.5	58.2	630			
50	10	33	09	Ward No-09 Total		386	1641	806	835	187	99	88	144	65	79	1092	520	572	49.1	52.4	46.0	443			
50	10	33	13	Chamrul union	7948	7286	28017	13797	14220	2898	1491	1407	2748	1485	1263	18754	8848	9906	46.6	51.2	42.1	8049			
50	10	33	27	Dhupchanchia union	4094	5106	19931	9985	9946	2028	1056	972	2084	1150	934	13156	6343	6813	46.7	49.4	44.1	5465			
50	10	33	40	Gobindapur union	7205	7531	30981	15080	15901	3074	1559	1515	2973	1562	1411	20980	9853	11127	53.6	57.9	49.5	9022			
50	10	33	54	Gunahar union	7209	7391	27101	13163	13938	2791	1434	1357	2513	1277	1236	18314	8579	9735	50.0	54.8	45.6	7655			
50	10	33	67	Talora union	5665	7065	27724	13582	14142	2750	1384	1366	2887	1399	1488	18597	8950	9647	55.3	58.2	52.6	7824			
50	10	33	81	Zianagar union	5463	5610	20518	10008	10510	2038	1010	1028	1986	1031	955	14000	6653	7347	47.1	51.4	43.0	5814			
50	10	40		Gabtali Upazila Total	59211	83411	319588	159186	160402	36319	18803	17516	33086	17669	15417	204903	98277	106626	46.6	48.9	44.3	83644			
50	10	40		Gabtali Upazila Rural		77918	298133	148585	149548	34016	17609	16407	31007	16674	14333	191024	91536	99488	45.6	48.0	43.2	78114			
50	10	40		Gabtali Upazila Urban		5493	21455	10601	10854	2303	1194	1109	2079	995	1084	13879	6741	7138	60.3	61.8	58.9	5530			
50	10	40		Gabtali Paurashava		5493	21455	10601	10854	2303	1194	1109	2079	995	1084	13879	6741	7138	60.3	61.8	58.9	5530			
50	10	40	01	Ward No-01 Total		572	2339	1150	1189	245	127	118	215	105	110	1533	737	796	62.7	66.7	59.0	590			
50	10	40	02	Ward No-02 Total		743	2960	1472	1488	312	162	150	291	139	152	1907	946	961	77.2	78.7	75.7	785			
50	10	40	03	Ward No-03 Total		724	2802	1381	1421	325	147	178	257	131	126	1801	876	925	61.3	64.4	58.4	716			
50	10	40	04	Ward No-04 Total		680	2616	1318	1298	276	149	127	239	118	121	1694	830	864	54.5	56.9	52.2	704			
50	10	40	05	Ward No-05 Total		547	2107	1034	1073	205	123	82	215	95	120	1366	659	707	60.8	60.6	61.1	570			
50	10	40	06	Ward No-06 Total		506	1926	944	982	210	104	106	201	92	109	1252	611	641	63.3	64.3	62.2	474			
50	10	40	07	Ward No-07 Total		541	2092	1030	1062	243	134	109	200	92	108	1321	636	685	47.6	47.5	47.7	512			
50	10	40	08	Ward No-08 Total		567	2254	1098	1156	267	131	136	242	104	138	1439	697	742	49.9	49.9	50.0	565			
50	10	40	09	Ward No-09 Total		613	2359	1174	1185	220	117	103	219	119	100	1566	749	817	60.4	61.4	59.4	614			
50	10	40	11	Balia Dighi union	5404	6371	24679	12303	12376	2873	1455	1418	2692	1488	1204	15398	7363	8035	41.0	43.8	38.2	6213			
50	10	40	17	Dakshinpara union	4064	4765	18818	9360	9458	2078	1058	1020	1975	1062	913	12288	5897	6391	43.8	47.8	39.8	4942			
50	10	40	27	Durgahata union	6649	8916	34249	16779	17470	4004	2050	1954	3715	1960	1755	21496	10046	11450	44.4	47.0	42.0	9105			
50	10	40	33	Gabtali union	3030	3833	15445	7783	7662	1654	853	801	1536	813	723	10044	4928	5116	63.5	64.7	62.3	3966			

Table U01: Area, Household, Population by Selected Age Groups, Literacy and Married Women

Division	Zila	Upazila	Union	Administrative Unit Residence Community	Area (in Acres)	Number of Household	Population											Literacy Rate 7 Years +			Married Women Aged 15-49 Years	
							All Ages			Aged 5-9 Years			Aged 10-14 Years			Aged 18 Years +			Both Sex	Male		Female
							Both Sex	Male	Female	Both Sex	Male	Female	Both Sex	Male	Female	Both Sex	Male	Female				
1	2	3	4	5	6	7	8	9	10	11	12	13	14	15	16	17	18	19	20	21	22	23
50	10	40	47	Kagail union	3953	5931	22873	11614	11259	2536	1281	1255	2239	1227	1012	15283	7570	7713	41.9	44.4	39.3	6043
50	10	40	54	Mahishaban union	5785	8666	33140	16714	16426	3684	1925	1759	3450	1832	1618	21286	10383	10903	45.5	47.0	43.9	8577
50	10	40	61	Naruamala union	4400	6233	24203	12171	12032	2669	1408	1261	2444	1358	1086	15640	7493	8147	56.1	58.8	53.4	6374
50	10	40	67	Nasipur union	4349	5683	20871	10338	10533	2695	1434	1261	2094	1113	981	12957	6171	6786	41.9	42.3	41.6	5193
50	10	40	74	Nepaltali union	7551	11348	42274	20755	21519	4967	2597	2370	4305	2243	2062	27149	12744	14405	49.3	52.8	45.9	11422
50	10	40	81	Rameshwarpur union	4324	7196	27291	13524	13767	2977	1510	1467	2895	1562	1333	17457	8309	9148	39.4	40.5	38.3	7305
50	10	40	88	Sonarai union	7034	8976	34290	17244	17046	3879	2038	1841	3662	2016	1646	22026	10632	11394	40.8	43.7	37.8	8974
50	10	54		Kahaloo Upazila Total	59409	58261	222376	110663	111713	23083	11946	11137	22021	11558	10463	147519	71241	76278	52.1	54.9	49.2	61202
50	10	54		Kahaloo Upazila Rural		54625	208489	103708	104781	21635	11191	10444	20650	10816	9834	138375	66792	71583	51.4	54.3	48.6	57448
50	10	54		Kahaloo Upazila Urban		3636	13887	6955	6932	1448	755	693	1371	742	629	9144	4449	4695	61.8	64.3	59.3	3754
50	10	54		Kahaloo Paurashava		3636	13887	6955	6932	1448	755	693	1371	742	629	9144	4449	4695	61.8	64.3	59.3	3754
50	10	54	01	Ward No-01 Total		251	968	493	475	91	51	40	89	51	38	664	322	342	47.2	56.2	38.1	266
50	10	54	02	Ward No-02 Total		556	2107	1059	1048	234	123	111	219	113	106	1351	676	675	53.9	53.8	54.1	533
50	10	54	03	Ward No-03 Total		407	1588	804	784	177	89	88	162	94	68	1021	493	528	48.5	51.5	45.5	424
50	10	54	04	Ward No-04 Total		433	1707	862	845	158	87	71	196	122	74	1121	537	584	88.5	89.7	87.4	461
50	10	54	05	Ward No-05 Total		335	1262	642	620	126	66	60	114	64	50	859	422	437	47.9	50.2	45.6	344
50	10	54	06	Ward No-06 Total		462	1666	835	831	192	105	87	140	70	70	1111	532	579	56.9	58.9	55.0	467
50	10	54	07	Ward No-07 Total		437	1609	790	819	162	80	82	165	86	79	1055	509	546	53.6	55.6	51.6	456
50	10	54	08	Ward No-08 Total		410	1494	739	755	160	80	80	142	69	73	990	486	504	78.2	82.9	73.7	388
50	10	54	09	Ward No-09 Total		345	1486	731	755	148	74	74	144	73	71	972	472	500	74.4	77.0	71.9	415
50	10	54	13	Bir Kedar union	5289	6151	23574	11620	11954	2518	1303	1215	2348	1196	1152	15417	7396	8021	50.7	53.6	47.9	6520
50	10	54	19	Durgapur union	7703	6583	25043	12402	12641	2545	1316	1229	2467	1257	1210	16800	8109	8691	57.3	60.1	54.7	6965
50	10	54	28	Jamgaon union	8059	6262	23937	11966	11971	2509	1342	1167	2468	1273	1195	15567	7437	8130	47.7	49.6	45.7	6550
50	10	54	38	Kahaloo union	5194	4949	18067	8865	9202	1839	939	900	1685	863	822	12172	5817	6355	57.1	61.5	52.9	5113
50	10	54	47	Kalai Majh Para union	4743	5453	20960	10429	10531	2166	1125	1041	2125	1138	987	13908	6682	7226	49.6	53.2	46.1	5774

Table U01: Area, Household, Population by Selected Age Groups, Literacy and Married Women

Division	Zila	Upazila	Union	Administrative Unit Residence Community	Area (in Acres)	Number of Household	Population															Literacy Rate 7 Years +			Married Women Aged 15-49 Years
							All Ages			Aged 5-9 Years			Aged 10-14 Years			Aged 18 Years +			Both Sex	Male	Female				
							Both Sex	Male	Female	Both Sex	Male	Female	Both Sex	Male	Female	Both Sex	Male	Female							
							8	9	10	11	12	13	14	15	16	17	18	19	20	21	22				
50	10	54	57	Malancha union	8413	7744	28668	14147	14521	2940	1456	1484	2812	1470	1342	19237	9254	9983	49.9	53.2	46.7	7982			
50	10	54	66	Murail union	6314	5593	22434	11248	11186	2346	1181	1165	2117	1116	1001	15050	7425	7625	51.6	53.2	50.0	6047			
50	10	54	76	Narahatta union	5614	5738	22383	11278	11105	2352	1250	1102	2303	1272	1031	14751	7170	7581	56.2	59.0	53.3	6129			
50	10	54	85	Paikar union	6011	6152	23423	11753	11670	2420	1279	1141	2325	1231	1094	15473	7502	7971	43.9	46.9	40.8	6368			
50	10	67		Nandigram Upazila Total	65538	45853	180802	90408	90394	19473	10099	9374	18604	10047	8557	119959	58037	61922	47.5	51.7	43.4	49753			
50	10	67		Nandigram Upazila Rural		41325	162306	80971	81335	17375	8964	8411	16567	8913	7654	108042	52157	55885	46.5	50.7	42.3	44779			
50	10	67		Nandigram Upazila Urban		4528	18496	9437	9059	2098	1135	963	2037	1134	903	11917	5880	6037	56.3	59.6	52.8	4974			
50	10	67		Nandigram Paurashava		4528	18496	9437	9059	2098	1135	963	2037	1134	903	11917	5880	6037	56.3	59.6	52.8	4974			
50	10	67	01	Ward No-01 Total		635	2499	1260	1239	357	190	167	251	149	102	1568	756	812	37.0	38.7	35.2	665			
50	10	67	02	Ward No-02 Total		527	2127	1138	989	212	126	86	293	167	126	1345	679	666	36.5	41.7	30.6	552			
50	10	67	03	Ward No-03 Total		521	2233	1137	1096	269	147	122	242	136	106	1444	707	737	58.2	61.1	55.2	613			
50	10	67	04	Ward No-04 Total		496	2099	1050	1049	243	138	105	238	130	108	1327	624	703	43.1	46.8	39.4	596			
50	10	67	05	Ward No-05 Total		298	1170	553	617	130	65	65	85	38	47	775	372	403	50.4	57.1	44.2	339			
50	10	67	06	Ward No-06 Total		482	1991	1002	989	178	83	95	206	128	78	1385	674	711	65.3	71.9	58.5	543			
50	10	67	07	Ward No-07 Total		640	2508	1260	1248	320	162	158	276	128	148	1570	803	767	68.5	70.8	66.2	653			
50	10	67	08	Ward No-08 Total		539	2358	1247	1111	224	131	93	260	159	101	1554	785	769	76.7	77.6	75.7	628			
50	10	67	09	Ward No-09 Total		390	1511	790	721	165	93	72	186	99	87	949	480	469	70.2	72.6	67.6	385			
50	10	67	10	Bhatgram union	12658	9556	36603	18281	18322	3858	1984	1874	3879	2096	1783	24299	11760	12539	44.3	48.1	40.5	10120			
50	10	67	21	Bhatra union	14524	8140	33731	16949	16782	3668	1915	1753	3639	1936	1703	22256	10834	11422	47.3	51.6	42.8	9167			
50	10	67	31	Burail union	13897	9858	37590	18661	18929	4104	2119	1985	3487	1901	1586	25390	12181	13209	43.4	48.7	38.2	10428			
50	10	67	73	Nandigram union	8521	5096	20897	10357	10540	2280	1148	1132	2190	1169	1021	13633	6554	7079	50.9	53.9	48.0	5708			
50	10	67	84	Thalta Majhgram union	12263	8675	33485	16723	16762	3465	1798	1667	3372	1811	1561	22464	10828	11636	49.0	53.1	44.9	9356			
50	10	81		Sariakandi Upazila Total	100944	75614	270719	135266	135453	36868	19377	17491	29342	15884	13458	163725	77842	85883	36.9	40.6	33.4	67866			
50	10	81		Sariakandi Upazila Rural		70545	252176	125868	126308	34749	18250	16499	27240	14743	12497	152146	72166	79980	35.9	39.5	32.4	63162			
50	10	81		Sariakandi Upazila Urban		5069	18543	9398	9145	2119	1127	992	2102	1141	961	11579	5676	5903	50.5	53.8	47.2	4704			

Table U01: Area, Household, Population by Selected Age Groups, Literacy and Married Women

Division	Zila	Upazila	Union	Administrative Unit Residence Community	Area (in Acres)	Number of Household	Population															Literacy Rate 7 Years +			Married Women Aged 15-49 Years
							All Ages			Aged 5-9 Years			Aged 10-14 Years			Aged 18 Years +			Both Sex	Male	Female				
							Both Sex	Male	Female	Both Sex	Male	Female	Both Sex	Male	Female	Both Sex	Male	Female							
1	2	3	4	5	6	7	8	9	10	11	12	13	14	15	16	17	18	19	20	21	22	23			
50	10	81		Sariakandi Paurashava		5069	18543	9398	9145	2119	1127	992	2102	1141	961	11579	5676	5903	50.5	53.8	47.2	4704			
50	10	81	01	Ward No-01 Total		692	2567	1308	1259	300	151	149	311	162	149	1588	789	799	38.6	42.8	34.4	643			
50	10	81	02	Ward No-02 Total		627	2404	1202	1202	260	134	126	302	165	137	1458	708	750	55.6	59.9	51.3	591			
50	10	81	03	Ward No-03 Total		524	2010	1022	988	237	132	105	208	106	102	1254	609	645	48.5	52.3	44.4	518			
50	10	81	04	Ward No-04 Total		633	2304	1180	1124	307	163	144	256	166	90	1375	664	711	52.8	56.7	48.7	586			
50	10	81	05	Ward No-05 Total		634	2141	1090	1051	190	109	81	230	121	109	1428	726	702	66.1	68.1	64.0	562			
50	10	81	06	Ward No-06 Total		593	2065	1039	1026	232	115	117	217	110	107	1340	667	673	56.9	59.7	54.2	529			
50	10	81	07	Ward No-07 Total		608	2343	1204	1139	277	157	120	310	164	146	1411	693	718	37.0	39.2	34.6	562			
50	10	81	08	Ward No-08 Total		324	1187	571	616	147	75	72	111	60	51	773	357	416	54.0	55.3	52.8	316			
50	10	81	09	Ward No-09 Total		434	1522	782	740	169	91	78	157	87	70	952	463	489	49.1	53.6	44.4	397			
50	10	81	11	Bhelabari union	3646	4910	16723	8252	8471	2309	1218	1091	1852	973	879	10244	4793	5451	35.2	37.7	32.7	4240			
50	10	81	12	Bohail union	17156	5728	23339	12062	11277	3668	1948	1720	2607	1478	1129	13356	6613	6743	22.0	25.6	18.3	5543			
50	10	81	19	Chaluabari union	14456	4468	17382	8994	8388	2960	1585	1375	1789	1007	782	9435	4589	4846	19.5	25.0	13.7	3970			
50	10	81	25	Chandan Baisha union	3180	3468	10537	5038	5499	1381	722	659	1076	572	504	6682	3045	3637	37.7	41.4	34.3	2707			
50	10	81	31	Fulbari union	5879	9403	33361	16328	17033	3934	2053	1881	3672	1956	1716	20969	9734	11235	45.1	48.4	42.0	8701			
50	10	81	37	Hat Sherpur union	6817	4719	16175	7961	8214	2015	1021	994	1800	957	843	10013	4697	5316	41.0	45.2	37.0	4083			
50	10	81	44	Kamalpur union	5337	6722	23478	11557	11921	3153	1695	1458	2628	1418	1210	14428	6642	7786	35.7	39.5	32.2	6013			
50	10	81	55	Kazla union	16509	6671	26191	13534	12657	4224	2253	1971	2691	1521	1170	14732	7300	7432	20.7	24.2	17.0	6189			
50	10	81	56	Karnibari union	12919	6950	24479	12672	11807	3337	1809	1528	2560	1420	1140	14979	7431	7548	43.1	47.5	38.5	6135			
50	10	81	63	Kutubpur union	4837	7987	25720	12470	13250	3248	1678	1570	2803	1442	1361	16079	7442	8637	42.4	46.9	38.3	6664			
50	10	81	75	Narchi union	3881	5153	19012	9168	9844	2440	1221	1219	2060	1081	979	11547	5309	6238	44.7	48.5	41.2	4942			
50	10	81	88	Sariakandi union	5443	4366	15779	7832	7947	2080	1047	1033	1702	918	784	9682	4571	5111	38.6	42.1	35.1	3975			
50	10	85		Shajahanpur Upazila Total	54783	72685	289804	149458	140346	30398	15853	14545	30032	15705	14327	190815	96999	93816	57.7	60.5	54.7	75114			
50	10	85		Shajahanpur Upazila Rural		59231	227664	114371	113293	24544	12840	11704	23959	12657	11302	148688	72374	76314	53.3	55.2	51.4	60933			
50	10	85		Shajahanpur Upazila Urban		12100	50586	26173	24413	5170	2632	2538	5403	2726	2677	32843	16880	15963	68.2	69.9	66.4	12817			

----- National Series: Union Statistics -----

Table U01: Area, Household, Population by Selected Age Groups, Literacy and Married Women

Division	Zila	Upazila	Union	Administrative Unit Residence Community	Area (in Acres)	Number of Household	Population															Literacy Rate 7 Years +			Married Women Aged 15-49 Years
							All Ages			Aged 5-9 Years			Aged 10-14 Years			Aged 18 Years +			Both Sex	Male	Female				
							Both Sex	Male	Female	Both Sex	Male	Female	Both Sex	Male	Female	Both Sex	Male	Female				Both Sex	Male	Female	
1	2	3	4	5	6	7	8	9	10	11	12	13	14	15	16	17	18	19	20	21	22	23			
50	10	85	13	Ward No-13 (Bogra Psa)Total		6850	28720	15025	13695	2984	1512	1472	3011	1608	1403	18642	9635	9007	72.3	73.8	70.6	7321			
50	10	85	14	Ward No-14 (Part) Bogra Psa Total		858	3456	1773	1683	356	190	166	369	176	193	2237	1129	1108	67.0	67.9	66.1	916			
50	10	85	16	Amrool union	6106	6573	23505	11633	11872	2340	1213	1127	2248	1185	1063	15892	7601	8291	47.7	48.8	46.5	6390			
50	10	85	17	Aria Bazar union	5829	9664	37306	18710	18596	4175	2144	2031	4088	2132	1956	23917	11680	12237	65.8	67.5	64.0	10050			
50	10	85	18	Asekpur union	6301	7130	28284	14296	13988	2888	1521	1367	2888	1534	1354	18696	9216	9480	57.5	60.5	54.5	7506			
50	10	85	19	Chopinagar union	4048	5978	22223	11237	10986	2286	1233	1053	2466	1324	1142	14604	7093	7511	51.1	52.2	50.1	5901			
50	10	85	21	Ward No-21 (Part) Bogra Psa Total		4392	18410	9375	9035	1830	930	900	2023	942	1081	11964	6116	5848	62.0	64.0	60.0	4580			
50	10	85	30	Gohail union	8428	6734	26353	13047	13306	3002	1549	1453	2690	1479	1211	17279	8218	9061	43.7	47.2	40.3	7274			
50	10	85	38	Kharna union	9033	7482	28172	14064	14108	2921	1525	1396	2823	1484	1339	18710	9010	9700	47.9	50.6	45.3	7734			
50	10	85	43	Khotta Para union	3752	5880	22848	11589	11259	2503	1323	1180	2377	1233	1144	14920	7376	7544	48.7	49.6	47.7	5977			
50	10	85	51	Madla union	3174	4629	18521	9360	9161	2035	1070	965	2019	1040	979	11831	5855	5976	49.0	49.6	48.5	4750			
50	10	85	56	Majhira union	2264	5161	20452	10435	10017	2394	1262	1132	2360	1246	1114	12839	6325	6514	62.1	63.3	60.9	5351			
50	10	85	98	Bogra Cantonment/Restricted Area		1354	11554	8914	2640	684	381	303	670	322	348	9284	7745	1539	96.2	98.0	88.9	1364			
50	10	88		Sherpur Upazila Total	73128	81753	332825	165527	167298	37064	18983	18081	34200	18190	16010	217322	104137	113185	43.0	47.0	39.1	89779			
50	10	88		Sherpur Upazila Rural		69280	278743	138479	140264	31242	15997	15245	28393	15215	13178	182278	87042	95236	39.2	43.2	35.3	75573			
50	10	88		Sherpur Upazila Urban		5678	25152	12602	12550	2405	1249	1156	2508	1274	1234	16989	8356	8633	74.5	78.5	70.5	6734			
50	10	88		Sherpur Upazila Other Urban		6795	28930	14446	14484	3417	1737	1680	3299	1701	1598	18055	8739	9316	51.6	55.1	48.1	7472			
50	10	88		Sherpur Paurashava		5678	25152	12602	12550	2405	1249	1156	2508	1274	1234	16989	8356	8633	74.5	78.5	70.5	6734			
50	10	88	01	Ward No-01 Total		549	2311	1100	1211	216	103	113	259	133	126	1507	702	805	73.3	78.3	68.7	654			
50	10	88	02	Ward No-02 Total		473	2188	1089	1099	215	105	110	231	117	114	1459	717	742	74.8	79.0	70.7	565			
50	10	88	03	Ward No-03 Total		614	2668	1370	1298	239	140	99	231	115	116	1867	942	925	71.5	75.3	67.4	705			
50	10	88	04	Ward No-04 Total		715	3319	1648	1671	382	211	171	343	172	171	2154	1029	1125	45.5	47.8	43.2	892			
50	10	88	05	Ward No-05 Total		643	2670	1362	1308	227	136	91	228	109	119	1896	951	945	80.2	84.1	76.3	724			
50	10	88	06	Ward No-06 Total		847	3614	1792	1822	354	167	187	406	213	193	2370	1130	1240	79.3	83.5	75.3	972			
50	10	88	07	Ward No-07 Total		772	3517	1753	1764	338	166	172	376	205	171	2341	1152	1189	82.5	86.8	78.2	956			

Table U01: Area, Household, Population by Selected Age Groups, Literacy and Married Women

Division	Zila	Upazila	Union	Administrative Unit Residence Community	Area (in Acres)	Number of Household	Population															Literacy Rate 7 Years +			Married Women Aged 15-49 Years
							All Ages			Aged 5-9 Years			Aged 10-14 Years			Aged 18 Years +			Both Sex	Male	Female				
							Both Sex	Male	Female	Both Sex	Male	Female	Both Sex	Male	Female	Both Sex	Male	Female							
1	2	3	4	5	6	7	8	9	10	11	12	13	14	15	16	17	18	19	20	21	22	23			
50	10	88	08	Ward No-08 Total		458	2137	1090	1047	166	91	75	191	88	103	1532	779	753	86.9	90.5	83.3	560			
50	10	88	09	Ward No-09 Total		607	2728	1398	1330	268	130	138	243	122	121	1863	954	909	80.3	85.1	75.2	706			
50	10	88	17	Bhabanipur union	9056	6511	25548	12746	12802	2951	1556	1395	2652	1423	1229	16610	7942	8668	39.5	45.0	34.2	6821			
50	10	88	19	Bishalpur union	13152	7211	27245	13514	13731	2785	1437	1348	2740	1477	1263	18501	8811	9690	37.3	44.2	30.7	7655			
50	10	88	28	Garidaha union	6148	12035	48511	24141	24370	5348	2784	2564	5064	2630	2434	31460	15087	16373	46.4	49.1	43.8	12958			
50	10	88	38	Khamarkandi union	5469	5681	21574	10754	10820	2379	1179	1200	2099	1155	944	14203	6813	7390	36.2	38.8	33.7	5839			
50	10	88	47	Khanpur union	7289	7611	31308	15672	15636	3699	1897	1802	3118	1664	1454	20234	9724	10510	36.6	40.5	32.8	8428			
50	10	88	57	Kusumbi union	9848	8493	34810	17136	17674	3693	1875	1818	3477	1831	1646	23117	10944	12173	41.0	44.3	37.7	9789			
50	10	88	66	Mirzapur union	5681	5023	20820	10331	10489	2231	1150	1081	2108	1127	981	13798	6550	7248	34.5	39.5	29.7	5740			
50	10	88	77	Shah-Bandegi union	3518	10139	44407	22214	22193	5267	2663	2604	4948	2636	2312	27870	13491	14379	44.4	48.1	40.8	11533			
50	10	88	85	Shimabari union	5121	6362	26059	13020	13039	2970	1507	1463	2775	1520	1255	16875	8139	8736	40.9	44.3	37.4	6944			
50	10	88	95	Sughat union	6027	7009	27391	13397	13994	3336	1686	1650	2711	1453	1258	17665	8280	9385	37.7	41.5	34.1	7338			
50	10	94		Shibganj Upazila Total	77819	99242	378700	190376	188324	40823	21053	19770	38291	20390	17901	249750	122097	127653	44.1	47.9	40.2	102610			
50	10	94		Shibganj Upazila Rural		93666	357057	179460	177597	38565	19908	18657	36085	19208	16877	235605	115127	120478	44.1	47.9	40.2	96637			
50	10	94		Shibganj Upazila Urban		5576	21643	10916	10727	2258	1145	1113	2206	1182	1024	14145	6970	7175	44.6	48.0	41.1	5973			
50	10	94		Shibganj Paurashava		5576	21643	10916	10727	2258	1145	1113	2206	1182	1024	14145	6970	7175	44.6	48.0	41.1	5973			
50	10	94	01	Ward No-01 Total		944	3770	1928	1842	381	205	176	431	243	188	2419	1188	1231	32.9	33.9	31.7	1038			
50	10	94	02	Ward No-02 Total		564	2120	1064	1056	237	114	123	227	118	109	1375	685	690	39.7	42.1	37.4	570			
50	10	94	03	Ward No-03 Total		394	1502	758	744	169	80	89	135	72	63	981	477	504	51.5	57.8	45.3	416			
50	10	94	04	Ward No-04 Total		650	2585	1326	1259	289	148	141	267	143	124	1654	822	832	40.1	43.7	36.2	689			
50	10	94	05	Ward No-05 Total		432	1622	861	761	186	100	86	152	88	64	1093	557	536	32.7	37.0	28.1	470			
50	10	94	06	Ward No-06 Total		515	1986	978	1008	216	105	111	204	98	106	1282	621	661	40.8	46.3	35.5	564			
50	10	94	07	Ward No-07 Total		901	3614	1756	1858	340	165	175	361	177	184	2390	1175	1215	68.6	73.3	64.2	985			
50	10	94	08	Ward No-08 Total		582	2198	1097	1101	218	111	107	209	116	93	1456	705	751	37.7	40.0	35.3	608			
50	10	94	09	Ward No-09 Total		594	2246	1148	1098	222	117	105	220	127	93	1495	740	755	48.7	53.7	43.5	633			

Table U01: Area, Household, Population by Selected Age Groups, Literacy and Married Women

Division	Zila	Upazila	Union	Administrative Unit Residence Community	Area (in Acres)	Number of Household	Population															Literacy Rate 7 Years +			Married Women Aged 15-49 Years
							All Ages			Aged 5-9 Years			Aged 10-14 Years			Aged 18 Years +			Both Sex	Male	Female				
							Both Sex	Male	Female	Both Sex	Male	Female	Both Sex	Male	Female	Both Sex	Male	Female							
1	2	3	4	5	6	7	8	9	10	11	12	13	14	15	16	17	18	19	20	21	22	23			
50	10	94	11	Atmul union	7843	8357	31429	15893	15536	3435	1780	1655	3126	1699	1427	20802	10175	10627	41.0	46.1	35.8	8685			
50	10	94	15	Bihar union	4229	5443	20234	10269	9965	2173	1129	1044	1939	1013	926	13382	6628	6754	40.9	44.7	37.1	5602			
50	10	94	23	Buriganj union	5322	6289	23249	11776	11473	2464	1285	1179	2234	1203	1031	15548	7689	7859	43.1	47.5	38.6	6398			
50	10	94	31	Deuli union	6500	7723	30002	14928	15074	3232	1680	1552	3089	1551	1538	19776	9628	10148	53.9	57.4	50.5	7873			
50	10	94	39	Kichak union	6282	9178	33740	16906	16834	3875	1977	1898	3495	1864	1631	21946	10718	11228	40.7	45.6	35.8	9253			
50	10	94	47	Maidanhata union	7602	8733	32802	16117	16685	3647	1898	1749	3367	1799	1568	21530	10123	11407	39.2	41.2	37.2	9135			
50	10	94	55	Majhihatta union	6505	6342	23792	12051	11741	2284	1180	1104	2463	1327	1136	16155	7959	8196	48.5	53.9	43.0	6520			
50	10	94	63	Mokamtala union	5561	8725	34790	17755	17035	3690	1892	1798	3452	1838	1614	22959	11493	11466	42.3	44.6	40.0	9060			
50	10	94	71	Pirab union	5973	6630	24333	12247	12086	2360	1225	1135	2324	1264	1060	16776	8200	8576	43.9	50.1	37.6	6961			
50	10	94	79	Roynagar union	4615	7876	31267	15882	15385	3322	1677	1645	3191	1689	1502	20481	10212	10269	41.5	44.2	38.8	8231			
50	10	94	87	Saidpur union	6615	8849	33260	16550	16710	4018	2100	1918	3549	1930	1619	21052	10027	11025	54.1	57.5	50.7	8575			
50	10	94	94	Shibganj union	7345	9521	38159	19086	19073	4065	2085	1980	3856	2031	1825	25198	12275	12923	40.5	44.4	36.7	10344			
50	10	95		Sonatola Upazila Total	38736	48569	186778	92306	94472	24115	12718	11397	20440	10984	9456	114474	53587	60887	43.2	47.4	39.1	47432			
50	10	95		Sonatola Upazila Rural		42055	162058	80098	81960	21105	11135	9970	17976	9753	8223	98901	46170	52731	42.2	46.5	38.1	41034			
50	10	95		Sonatola Upazila Urban		6514	24720	12208	12512	3010	1583	1427	2464	1231	1233	15573	7417	8156	49.6	53.5	45.8	6398			
50	10	95		Sonatola Paurashava		6514	24720	12208	12512	3010	1583	1427	2464	1231	1233	15573	7417	8156	49.6	53.5	45.8	6398			
50	10	95	01	Ward No-01 Total		448	1840	937	903	204	107	97	155	67	88	1200	603	597	69.9	74.1	65.7	457			
50	10	95	02	Ward No-02 Total		713	2875	1454	1421	393	220	173	282	145	137	1740	815	925	46.4	49.7	43.1	689			
50	10	95	03	Ward No-03 Total		709	2694	1323	1371	317	162	155	332	177	155	1641	772	869	64.8	71.3	58.5	672			
50	10	95	04	Ward No-04 Total		771	3127	1504	1623	399	196	203	332	169	163	1891	873	1018	28.3	31.8	25.1	797			
50	10	95	05	Ward No-05 Total		825	2762	1390	1372	321	180	141	228	120	108	1817	878	939	54.3	59.8	48.5	719			
50	10	95	06	Ward No-06 Total		868	3232	1568	1664	397	218	179	325	163	162	2006	920	1086	45.9	48.7	43.4	862			
50	10	95	07	Ward No-07 Total		744	2750	1338	1412	283	142	141	282	125	157	1836	897	939	69.5	71.5	67.7	738			
50	10	95	08	Ward No-08 Total		822	3060	1494	1566	398	196	202	295	151	144	1914	906	1008	40.4	44.3	36.6	834			
50	10	95	09	Ward No-09 Total		614	2380	1200	1180	298	162	136	233	114	119	1528	753	775	35.4	38.6	32.2	630			

Table U01: Area, Household, Population by Selected Age Groups, Literacy and Married Women

1	2	3	4	Administrative Unit Residence Community	Area (in Acres)	Number of Household	Population											Literacy Rate 7 Years +			Married Women Aged 15-49 Years	
							All Ages			Aged 5-9 Years			Aged 10-14 Years			Aged 18 Years +			Both Sex	Male		Female
							Both Sex	Male	Female	Both Sex	Male	Female	Both Sex	Male	Female	Both Sex	Male	Female				
8	9	10	11	12	13	14	15	16	17	18	19	20	21	22	23							
50	10	95	10	Balua union	5426	6777	24885	12293	12592	2956	1545	1411	2537	1385	1152	15928	7521	8407	45.0	49.4	40.8	6508
50	10	95	31	Digdair union	6460	7419	28808	14293	14515	3564	1851	1713	3191	1716	1475	18002	8515	9487	48.0	52.3	43.7	7349
50	10	95	42	Jorgachha union	7580	8752	34357	16820	17537	4274	2281	1993	3841	2028	1813	21144	9833	11311	47.8	51.7	44.2	8759
50	10	95	52	Madhupur union	3796	5297	20362	9988	10374	2980	1557	1423	2270	1254	1016	11933	5445	6488	36.5	41.9	31.3	5160
50	10	95	73	Sonatala union	2521	4064	15444	7637	7807	2077	1104	973	1684	933	751	9299	4260	5039	36.3	40.0	32.7	3864
50	10	95	81	Pakulla union	5959	6295	24957	12422	12535	3308	1779	1529	2947	1594	1353	14893	6962	7931	37.9	41.6	34.4	6175
50	10	95	84	Tekani Chukaina union	3916	3451	13245	6645	6600	1946	1018	928	1506	843	663	7702	3634	4068	32.5	37.7	27.3	3219

Table U01: Area, Household, Population by Selected Age Groups, Literacy and Married Women

Division	Zila	Upazila	Union	Administrative Unit Residence Community	Area (in Acres)	Number of Household	Population															Literacy Rate 7 Years +			Married Women Aged 15-49 Years
							All Ages			Aged 5-9 Years			Aged 10-14 Years			Aged 18 Years +			Both Sex	Male	Female				
							Both Sex	Male	Female	Both Sex	Male	Female	Both Sex	Male	Female	Both Sex	Male	Female							
1	2	3	4	5	6	7	8	9	10	11	12	13	14	15	16	17	18	19	20	21	22	23			
50	38			Joypurhat Zila Total	250174	242556	913768	459284	454484	93237	47960	45277	90824	47841	42983	612493	300435	312058	57.5	61.4	53.5	247708			
50	38			Joypurhat Zila Rural		206361	769858	386599	383259	79566	41017	38549	76482	40440	36042	515337	251723	263614	55.1	59.0	51.2	209653			
50	38			Joypurhat Zila Urban		33045	132199	66863	65336	12523	6349	6174	13238	6831	6407	89101	44767	44334	70.8	74.7	66.9	34813			
50	38			Joypurhat Zila Other Urban		3150	11711	5822	5889	1148	594	554	1104	570	534	8055	3945	4110	59.4	62.6	56.2	3242			
50	38	13		Akkelpur Upazila Total	38288	36638	137619	68333	69286	14456	7453	7003	13186	7031	6155	92377	44383	47994	56.9	60.6	53.4	37997			
50	38	13		Akkelpur Upazila Rural		30357	113392	56204	57188	12038	6224	5814	10783	5763	5020	76266	36526	39740	55.6	59.2	52.1	31392			
50	38	13		Akkelpur Upazila Urban		6281	24227	12129	12098	2418	1229	1189	2403	1268	1135	16111	7857	8254	63.2	67.0	59.5	6605			
50	38	13		Akkelpur Paurashava		6281	24227	12129	12098	2418	1229	1189	2403	1268	1135	16111	7857	8254	63.2	67.0	59.5	6605			
50	38	13	01	Ward No-01 Total		457	1708	869	839	167	88	79	145	85	60	1147	554	593	62.0	66.6	57.5	471			
50	38	13	02	Ward No-02 Total		986	3830	1945	1885	426	230	196	362	189	173	2530	1225	1305	61.0	63.6	58.4	1059			
50	38	13	03	Ward No-03 Total		477	1773	859	914	168	90	78	159	74	85	1213	577	636	78.2	83.8	73.0	482			
50	38	13	04	Ward No-04 Total		980	3796	1903	1893	393	196	197	398	205	193	2499	1237	1262	76.1	80.2	72.1	1010			
50	38	13	05	Ward No-05 Total		561	2261	1120	1141	215	95	120	228	131	97	1485	723	762	55.7	60.5	51.1	611			
50	38	13	06	Ward No-06 Total		725	2835	1400	1435	252	112	140	310	156	154	1907	953	954	62.0	65.1	58.9	759			
50	38	13	07	Ward No-07 Total		726	2736	1386	1350	262	143	119	274	146	128	1817	887	930	52.0	57.1	46.7	759			
50	38	13	08	Ward No-08 Total		591	2388	1172	1216	236	116	120	246	124	122	1603	774	829	55.6	57.1	54.1	658			
50	38	13	09	Ward No-09 Total		778	2900	1475	1425	299	159	140	281	158	123	1910	927	983	64.9	69.1	60.6	796			
50	38	13	15	Gopinathpur union	6513	6285	23318	11626	11692	2480	1269	1211	2264	1225	1039	15754	7596	8158	60.0	63.5	56.5	6437			
50	38	13	31	Raikali union	7041	6388	23475	11523	11952	2488	1296	1192	2050	1072	978	16025	7564	8461	50.2	53.7	47.0	6715			
50	38	13	47	Rukindipur union	5482	6895	26115	13097	13018	2606	1336	1270	2476	1290	1186	17708	8726	8982	55.0	58.1	51.9	7093			
50	38	13	63	Sonamukhi union	4372	4238	16266	8056	8210	1784	927	857	1598	845	753	10814	5139	5675	55.6	59.3	52.0	4535			
50	38	13	79	Tilakpur union	7110	6551	24218	11902	12316	2680	1396	1284	2395	1331	1064	15965	7501	8464	57.2	61.5	53.2	6612			
50	38	47		Joypurhat Sadar Upazila Total	58513	76385	289058	147096	141962	27753	14376	13377	29075	15217	13858	194826	97365	97461	65.4	69.0	61.6	76870			
50	38	47		Joypurhat Sadar Upazila Rural		59542	220025	111818	108207	21517	11172	10345	22122	11680	10442	148065	73411	74654	61.4	64.9	57.7	59169			
50	38	47		Joypurhat Sadar Upazila Urban		16843	69033	35278	33755	6236	3204	3032	6953	3537	3416	46761	23954	22807	77.9	81.5	74.1	17701			

Table U01: Area, Household, Population by Selected Age Groups, Literacy and Married Women

Division	Zila	Upazila	Union	Administrative Unit Residence Community	Area (in Acres)	Number of Household	Population															Literacy Rate 7 Years +			Married Women Aged 15-49 Years
							All Ages			Aged 5-9 Years			Aged 10-14 Years			Aged 18 Years +			Both Sex	Male	Female				
							Both Sex	Male	Female	Both Sex	Male	Female	Both Sex	Male	Female	Both Sex	Male	Female							
1	2	3	4	5	6	7	8	9	10	11	12	13	14	15	16	17	18	19	20	21	22	23			
50	38	47		Joypurhat Paurashava		16843	69033	35278	33755	6236	3204	3032	6953	3537	3416	46761	23954	22807	77.9	81.5	74.1	17701			
50	38	47	01	Ward No-01 Total		2291	8806	4416	4390	842	428	414	836	410	426	5998	2978	3020	74.5	78.8	70.1	2431			
50	38	47	02	Ward No-02 Total		1542	6107	2914	3193	570	274	296	710	325	385	4019	1915	2104	70.6	73.3	68.1	1663			
50	38	47	03	Ward No-03 Total		1594	6668	3252	3416	582	289	293	725	368	357	4369	2157	2212	81.8	85.1	78.7	1691			
50	38	47	04	Ward No-04 Total		1835	7876	4128	3748	702	363	339	705	356	349	5502	2913	2589	74.6	78.8	70.0	1976			
50	38	47	05	Ward No-05 Total		2104	9088	4763	4325	704	372	332	822	413	409	6304	3343	2961	82.2	85.2	78.8	2101			
50	38	47	06	Ward No-06 Total		1825	8086	4427	3659	660	340	320	874	433	441	5604	3158	2446	87.1	89.5	84.0	1909			
50	38	47	07	Ward No-07 Total		2242	8759	4505	4254	860	452	408	890	459	431	5821	2983	2838	75.9	79.6	72.0	2324			
50	38	47	08	Ward No-08 Total		1689	6709	3317	3392	674	321	353	666	348	318	4488	2206	2282	80.0	83.4	76.6	1797			
50	38	47	09	Ward No-09 Total		1721	6934	3556	3378	642	365	277	725	425	300	4656	2301	2355	72.6	76.9	68.1	1809			
50	38	47	17	Amdai union	7439	6149	22562	11306	11256	2309	1192	1117	2224	1160	1064	15198	7388	7810	62.1	65.8	58.5	6306			
50	38	47	19	Bambu union	6341	6900	26510	13640	12870	2687	1390	1297	2776	1465	1311	17429	8770	8659	54.7	58.0	51.1	6976			
50	38	47	28	Bhadsa union	7576	9639	35015	17576	17439	3348	1737	1611	3608	1902	1706	23649	11508	12141	61.0	64.4	57.5	9576			
50	38	47	32	Chak Barkat union	4518	4636	16244	8356	7888	1578	838	740	1672	926	746	10946	5423	5523	62.3	65.2	59.2	4360			
50	38	47	38	Dhalahar union	4285	5185	17382	8806	8576	1623	885	738	1740	931	809	11900	5871	6029	61.7	65.0	58.3	4798			
50	38	47	47	Dogachhi union	7734	9061	33721	17155	16566	3341	1733	1608	3492	1847	1645	22493	11193	11300	55.2	58.2	52.0	8988			
50	38	47	66	Jamalpur union	5151	6515	25111	12703	12408	2364	1197	1167	2464	1325	1139	17060	8413	8647	69.6	73.6	65.5	6667			
50	38	47	76	Mahamudpur union	3465	4839	18332	9426	8906	1726	883	843	1813	955	858	12526	6382	6144	65.9	70.4	61.1	4780			
50	38	47	85	Puranapail union	7426	6618	25148	12850	12298	2541	1317	1224	2333	1169	1164	16864	8463	8401	64.2	68.3	60.0	6718			
50	38	58		Kalai Upazila Total	41092	38745	143197	70860	72337	14875	7560	7315	14077	7352	6725	96569	46535	50034	49.8	54.7	45.1	40430			
50	38	58		Kalai Upazila Rural		34334	126733	62687	64046	13200	6734	6466	12448	6480	5968	85498	41124	44374	49.3	54.1	44.6	35819			
50	38	58		Kalai Upazila Urban		4411	16464	8173	8291	1675	826	849	1629	872	757	11071	5411	5660	54.0	59.0	49.0	4611			
50	38	58		Kalai Paurashava		4411	16464	8173	8291	1675	826	849	1629	872	757	11071	5411	5660	54.0	59.0	49.0	4611			
50	38	58	01	Ward No-01 Total		637	2282	1119	1163	213	99	114	209	112	97	1563	755	808	58.1	64.8	51.6	631			
50	38	58	02	Ward No-02 Total		744	2775	1398	1377	264	130	134	273	145	128	1839	925	914	67.8	71.0	64.5	766			

Table U01: Area, Household, Population by Selected Age Groups, Literacy and Married Women

Division	Zila	Upazila	Union	Administrative Unit Residence Community	Area (in Acres)	Number of Household	Population															Literacy Rate 7 Years +			Married Women Aged 15-49 Years
							All Ages			Aged 5-9 Years			Aged 10-14 Years			Aged 18 Years +			Both Sex	Male	Female				
							Both Sex	Male	Female	Both Sex	Male	Female	Both Sex	Male	Female	Both Sex	Male	Female							
1	2	3	4	5	6	7	8	9	10	11	12	13	14	15	16	17	18	19	20	21	22	23			
50	38	58	03	Ward No-03 Total		489	1869	929	940	222	124	98	190	90	100	1242	593	649	42.9	47.0	39.0	535			
50	38	58	04	Ward No-04 Total		420	1603	801	802	170	84	86	168	85	83	1044	520	524	37.2	42.5	31.9	449			
50	38	58	05	Ward No-05 Total		437	1681	833	848	170	76	94	151	88	63	1130	560	570	60.8	66.4	55.0	464			
50	38	58	06	Ward No-06 Total		400	1507	753	754	182	92	90	168	92	76	988	484	504	43.6	48.3	38.9	411			
50	38	58	07	Ward No-07 Total		435	1605	788	817	182	85	97	137	75	62	1096	530	566	52.3	57.8	47.0	462			
50	38	58	08	Ward No-08 Total		431	1590	797	793	150	76	74	152	94	58	1084	520	564	48.3	54.5	42.0	455			
50	38	58	09	Ward No-09 Total		418	1552	755	797	122	60	62	181	91	90	1085	524	561	63.3	67.5	59.3	438			
50	38	58	38	Ahmedabad union	5220	4322	15460	7597	7863	1439	712	727	1510	761	749	10666	5153	5513	46.7	51.6	42.0	4390			
50	38	58	66	Matrai union	10022	7640	28686	14173	14513	3027	1526	1501	2970	1551	1419	18972	9121	9851	51.6	55.3	47.9	7941			
50	38	58	76	Punat union	7488	8071	29357	14610	14747	3053	1579	1474	2800	1485	1315	19985	9613	10372	49.1	55.3	43.1	8405			
50	38	58	85	Udaypur union	8877	7248	27604	13603	14001	3234	1656	1578	2741	1427	1314	18049	8634	9415	48.9	53.4	44.6	7610			
50	38	58	95	Zindarpur union	6245	7053	25626	12704	12922	2447	1261	1186	2427	1256	1171	17826	8603	9223	48.9	53.8	44.1	7473			
50	38	61		Khetlal Upazila Total	35241	29805	108326	54214	54112	10659	5450	5209	10830	5815	5015	73674	35802	37872	53.5	57.7	49.2	29957			
50	38	61		Khetlal Upazila Rural		26655	96615	48392	48223	9511	4856	4655	9726	5245	4481	65619	31857	33762	52.8	57.1	48.4	26715			
50	38	61		Khetlal Upazila Other Urban		3150	11711	5822	5889	1148	594	554	1104	570	534	8055	3945	4110	59.4	62.6	56.2	3242			
50	38	61	15	Alampur union	7336	5753	21199	10504	10695	2130	1068	1062	2117	1138	979	14460	6954	7506	50.1	55.5	44.9	5889			
50	38	61	19	Baratara union	7643	7237	26243	13074	13169	2524	1283	1241	2611	1409	1202	17896	8669	9227	51.6	56.5	46.8	7283			
50	38	61	28	Barail union	4628	5147	18194	8999	9195	1746	877	869	1792	920	872	12568	6055	6513	57.1	62.5	51.8	5138			
50	38	61	47	Khetlal union	3505	5923	21876	11064	10812	2098	1089	1009	2152	1140	1012	14893	7364	7529	56.0	59.2	52.7	5972			
50	38	61	57	Mamudpur union	7709	5745	20814	10573	10241	2161	1133	1028	2158	1208	950	13857	6760	7097	53.4	55.9	50.8	5675			
50	38	74		Panchbibi Upazila Total	77040	60983	235568	118781	116787	25494	13121	12373	23656	12426	11230	155047	76350	78697	54.6	58.1	51.0	62454			
50	38	74		Panchbibi Upazila Rural		55473	213093	107498	105595	23300	12031	11269	21403	11272	10131	139889	68805	71084	53.0	56.5	49.4	56558			
50	38	74		Panchbibi Upazila Urban		5510	22475	11283	11192	2194	1090	1104	2253	1154	1099	15158	7545	7613	69.4	72.7	66.0	5896			
50	38	74		Panchbibi Paurashava		5510	22475	11283	11192	2194	1090	1104	2253	1154	1099	15158	7545	7613	69.4	72.7	66.0	5896			
50	38	74	01	Ward No-01 Total		503	2231	1103	1128	224	109	115	229	119	110	1488	728	760	73.8	76.8	70.9	588			

Table U01: Area, Household, Population by Selected Age Groups, Literacy and Married Women

Division	Zila	Upazila	Union	Administrative Unit Residence Community	Area (in Acres)	Number of Household	Population															Literacy Rate 7 Years +			Married Women Aged 15-49 Years
							All Ages			Aged 5-9 Years			Aged 10-14 Years			Aged 18 Years +			Both Sex	Male	Female				
							Both Sex	Male	Female	Both Sex	Male	Female	Both Sex	Male	Female	Both Sex	Male	Female							
1	2	3	4	5	6	7	8	9	10	11	12	13	14	15	16	17	18	19	20	21	22	23			
50	38	74	02	Ward No-02 Total		781	3360	1620	1740	355	174	181	412	168	244	2147	1064	1083	70.6	75.3	66.3	866			
50	38	74	03	Ward No-03 Total		470	1928	987	941	184	81	103	178	101	77	1315	671	644	82.9	86.8	78.7	487			
50	38	74	04	Ward No-04 Total		751	2979	1502	1477	306	159	147	288	150	138	2015	976	1039	55.9	57.4	54.4	805			
50	38	74	05	Ward No-05 Total		815	3289	1710	1579	272	133	139	297	150	147	2332	1221	1111	77.3	77.7	76.8	868			
50	38	74	06	Ward No-06 Total		622	2212	1097	1115	208	107	101	228	135	93	1475	704	771	42.5	44.3	40.8	615			
50	38	74	07	Ward No-07 Total		422	1807	895	912	184	94	90	197	103	94	1200	577	623	76.5	81.5	71.7	449			
50	38	74	08	Ward No-08 Total		491	1982	1010	972	197	105	92	168	91	77	1371	685	686	66.6	71.6	61.5	524			
50	38	74	09	Ward No-09 Total		655	2687	1359	1328	264	128	136	256	137	119	1815	919	896	78.4	83.5	73.1	694			
50	38	74	10	Aolai union	10530	8004	30841	15456	15385	3453	1801	1652	3055	1596	1459	20172	9798	10374	46.8	50.4	43.2	8302			
50	38	74	21	Atapur union	9433	6254	24974	12540	12434	2793	1432	1361	2868	1488	1380	15888	7872	8016	59.4	63.9	54.9	6326			
50	38	74	31	Aymaraspur union	6619	7340	27548	13931	13617	2897	1459	1438	2607	1376	1231	18501	9165	9336	52.2	55.3	49.1	7351			
50	38	74	42	Bagjana union	6241	5795	23470	11839	11631	2541	1314	1227	2386	1239	1147	15333	7570	7763	59.1	63.0	55.1	6226			
50	38	74	52	Balighata union	6241	6046	23062	11620	11442	2470	1259	1211	2304	1277	1027	15379	7576	7803	62.2	65.3	59.0	6103			
50	38	74	63	Dharanji union	6863	7617	28990	14657	14333	3114	1608	1506	2846	1493	1353	19155	9380	9775	52.3	55.7	49.0	7904			
50	38	74	73	Kusumba union	11629	7879	29566	15077	14489	3205	1677	1528	3004	1574	1430	19426	9637	9789	47.4	50.9	43.9	7860			
50	38	74	84	Mohamadpur union	9531	6538	24642	12378	12264	2827	1481	1346	2333	1229	1104	16035	7807	8228	47.8	51.0	44.6	6486			

Table U01: Area, Household, Population by Selected Age Groups, Literacy and Married Women

Division	Zila	Upazila	Union	Administrative Unit Residence Community	Area (in Acres)	Number of Household	Population															Literacy Rate 7 Years +			Married Women Aged 15-49 Years
							All Ages			Aged 5-9 Years			Aged 10-14 Years			Aged 18 Years +			Both Sex	Male	Female				
							Both Sex	Male	Female	Both Sex	Male	Female	Both Sex	Male	Female	Both Sex	Male	Female							
1	2	3	4	5	6	7	8	9	10	11	12	13	14	15	16	17	18	19	20	21	22	23			
50	64			Naogaon Zila Total	848967	655801	2600157	1300227	1299930	274535	140752	133783	260427	137469	122958	1722497	836115	886382	48.2	51.3	45.2	700475			
50	64			Naogaon Zila Rural		589548	2324590	1159229	1165361	247793	126968	120825	232474	122823	109651	1539355	743713	795642	46.3	49.4	43.4	628878			
50	64			Naogaon Zila Urban		45090	187225	96313	90912	17857	9239	8618	18453	9650	8803	125788	63920	61868	64.9	68.0	61.6	48656			
50	64			Naogaon Zila Other Urban		21163	88342	44685	43657	8885	4545	4340	9500	4996	4504	57354	28482	28872	61.7	64.7	58.7	22941			
50	64			Atrai Upazila Total	70279	45465	193256	96129	97127	21068	10815	10253	19596	10363	9233	126803	60861	65942	45.4	49.9	41.0	52559			
50	64			Atrai Upazila Rural		42528	180054	89367	90687	19787	10167	9620	18234	9623	8611	118034	56505	61529	44.3	48.8	39.9	48985			
50	64	03		Atrai Upazila Other Urban		2937	13202	6762	6440	1281	648	633	1362	740	622	8769	4356	4413	59.5	63.4	55.5	3574			
50	64	03	10	Ahsanganj union	12289	5677	24404	12212	12192	2757	1435	1322	2479	1341	1138	15956	7671	8285	43.4	47.8	39.1	6607			
50	64	03	21	Bhopara union	8964	5060	24585	12377	12208	2553	1310	1243	2516	1291	1225	16220	7943	8277	48.3	52.7	43.9	6464			
50	64	03	31	Bisha union	10542	6532	25900	12778	13122	2787	1417	1370	2478	1299	1179	17171	8215	8956	47.1	51.5	42.8	7061			
50	64	03	42	Hatkalu Para union	6458	5837	21665	10696	10969	2215	1154	1061	2068	1100	968	14680	6893	7787	42.9	48.8	37.2	6159			
50	64	03	52	Kalikapur union	7028	5409	21636	10605	11031	2304	1185	1119	2194	1153	1041	14229	6705	7524	40.5	44.3	36.8	6040			
50	64	03	63	Maniari union	12119	5554	24520	12226	12294	2845	1427	1418	2581	1355	1226	15694	7616	8078	45.3	49.3	41.4	6587			
50	64	03	73	Panchupur union	7109	6361	28511	14210	14301	3002	1554	1448	3020	1636	1384	18709	8989	9720	50.0	54.4	45.6	7788			
50	64	03	84	Sahagola union	5773	5035	22035	11025	11010	2605	1333	1272	2260	1188	1072	14144	6829	7315	43.6	48.1	39.0	5853			
50	64	06		Badalgachhi Upazila Total	52875	54001	201342	100566	100776	20204	10234	9970	19531	10324	9207	136030	66026	70004	49.5	52.6	46.5	55146			
50	64	06		Badalgachhi Upazila Rural		52296	194985	97422	97563	19574	9926	9648	18907	10030	8877	131792	63925	67867	49.0	52.0	45.9	53404			
50	64	06		Badalgachhi Upazila Other Urban		1705	6357	3144	3213	630	308	322	624	294	330	4238	2101	2137	67.7	70.2	65.1	1742			
50	64	06	10	Adhajipur union	6847	6917	25498	12801	12697	2557	1324	1233	2408	1294	1114	17293	8415	8878	47.3	50.3	44.3	7123			
50	64	06	21	Badalgachhi union	9809	7815	29853	14971	14882	2924	1475	1449	2895	1503	1392	20162	9958	10204	55.9	58.4	53.3	8150			
50	64	06	31	Balubhara union	5355	5186	19640	9838	9802	1942	1006	936	1938	1011	927	13314	6466	6848	47.0	50.1	43.8	5442			
50	64	06	42	Bilasbari union	7689	7252	26664	13135	13529	2884	1415	1469	2564	1328	1236	17696	8421	9275	53.8	56.7	51.0	7344			
50	64	06	52	Pahar Pur union	5668	7277	27483	13716	13767	2666	1353	1313	2704	1435	1269	18649	9043	9606	50.5	54.1	46.9	7520			
50	64	06	63	Kola union	5398	6455	23605	11749	11856	2431	1226	1205	2356	1249	1107	15901	7636	8265	47.4	50.1	44.8	6425			
50	64	06	73	Mathurapur union	6769	6513	23850	11986	11864	2348	1215	1133	2329	1269	1060	16232	7935	8297	45.7	48.9	42.5	6443			

----- National Series: Union Statistics -----

Table U01: Area, Household, Population by Selected Age Groups, Literacy and Married Women

Division	Zila	Upazila	Union	Administrative Unit Residence Community	Area (in Acres)	Number of Household	Population															Literacy Rate 7 Years +			Married Women Aged 15-49 Years
							All Ages			Aged 5-9 Years			Aged 10-14 Years			Aged 18 Years +			Both Sex	Male	Female				
							Both Sex	Male	Female	Both Sex	Male	Female	Both Sex	Male	Female	Both Sex	Male	Female							
1	2	3	4	5	6	7	8	9	10	11	12	13	14	15	16	17	18	19	20	21	22	23			
50	64	06	84	Mithapur union	5340	6586	24749	12370	12379	2452	1220	1232	2337	1235	1102	16783	8152	8631	46.4	50.0	42.9	6699			
50	64	28		Dhamoirhat Upazila Total	74329	49046	184778	93563	91215	18927	9715	9212	17679	9449	8230	124599	61543	63056	50.1	51.6	48.6	50239			
50	64	28		Dhamoirhat Upazila Rural		44511	166961	84381	82580	17096	8751	8345	15800	8385	7415	112860	55647	57213	49.6	51.0	48.3	45627			
50	64	28		Dhamoirhat Upazila Urban		3852	15006	7749	7257	1572	830	742	1565	893	672	9854	4951	4903	55.5	57.6	53.4	3864			
50	64	28		Dhamoirhat Upazila Other Urban		683	2811	1433	1378	259	134	125	314	171	143	1885	945	940	47.6	50.8	44.2	748			
50	64	28		Dhamoirhat Paurashava		3852	15006	7749	7257	1572	830	742	1565	893	672	9854	4951	4903	55.5	57.6	53.4	3864			
50	64	28	01	Ward No-01 Total		460	1788	912	876	195	99	96	172	106	66	1199	596	603	41.0	39.6	42.4	491			
50	64	28	02	Ward No-02 Total		504	1967	1020	947	238	129	109	163	94	69	1313	664	649	55.5	57.1	53.8	516			
50	64	28	03	Ward No-03 Total		576	2109	1081	1028	252	135	117	225	117	108	1304	646	658	61.3	65.8	56.7	529			
50	64	28	04	Ward No-04 Total		266	1084	543	541	109	58	51	90	54	36	753	372	381	50.3	52.5	47.9	301			
50	64	28	05	Ward No-05 Total		463	1726	887	839	178	92	86	156	80	76	1157	594	563	75.5	79.2	71.6	452			
50	64	28	06	Ward No-06 Total		313	1270	672	598	103	55	48	144	70	74	860	447	413	59.2	59.4	59.0	327			
50	64	28	07	Ward No-07 Total		394	1594	839	755	153	94	59	184	107	77	1053	538	515	48.9	52.8	44.4	377			
50	64	28	08	Ward No-08 Total		371	1525	797	728	150	69	81	177	119	58	971	478	493	68.5	71.2	65.4	392			
50	64	28	09	Ward No-09 Total		505	1943	998	945	194	99	95	254	146	108	1244	616	628	41.2	41.5	40.8	479			
50	64	28	10	Agra Digun union	8878	4694	18493	9366	9127	1826	943	883	1807	962	845	12596	6212	6384	52.7	54.5	50.8	4991			
50	64	28	21	Alampur union	10085	6525	23973	12092	11881	2364	1182	1182	2238	1177	1061	16466	8179	8287	49.9	51.1	48.7	6645			
50	64	28	31	Aranagar union	9511	6556	24811	12532	12279	2490	1269	1221	2309	1272	1037	16962	8318	8644	51.9	53.6	50.2	6791			
50	64	28	42	Dhamoirhat union	8640	5550	20537	10326	10211	2113	1102	1011	2067	1068	999	13664	6706	6958	52.1	53.2	50.8	5553			
50	64	28	52	Isabpur union	9284	6059	22496	11426	11070	2519	1267	1252	2050	1117	933	14948	7398	7550	47.5	49.2	45.7	6217			
50	64	28	63	Jahanpur union	8542	6827	25771	12979	12792	2692	1356	1336	2554	1336	1218	17169	8475	8694	44.2	45.7	42.7	7019			
50	64	28	77	Khelna union	8834	4335	16339	8282	8057	1630	882	748	1485	778	707	11082	5436	5646	47.8	48.6	47.0	4427			
50	64	28	84	Omar union	7798	4648	17352	8811	8541	1721	884	837	1604	846	758	11858	5868	5990	52.1	53.1	51.1	4732			
50	64	47		Manda Upazila Total	92896	97219	363858	180023	183835	36952	19036	17916	35653	18988	16665	245388	116800	128588	46.3	51.5	41.2	100919			
50	64	47		Manda Upazila Rural		93965	351387	173868	177519	35748	18411	17337	34368	18302	16066	237045	112789	124256	45.5	50.8	40.4	97545			

Table U01: Area, Household, Population by Selected Age Groups, Literacy and Married Women

Division	Zila	Upazila	Union	Administrative Unit Residence Community	Area (in Acres)	Number of Household	Population															Literacy Rate 7 Years +			Married Women Aged 15-49 Years
							All Ages			Aged 5-9 Years			Aged 10-14 Years			Aged 18 Years +			Both Sex	Male	Female				
							Both Sex	Male	Female	Both Sex	Male	Female	Both Sex	Male	Female	Both Sex	Male	Female							
1	2	3	4	5	6	7	8	9	10	11	12	13	14	15	16	17	18	19	20	21	22	23			
50	64	47		Manda Upazila Other Urban		3254	12471	6155	6316	1204	625	579	1285	686	599	8343	4011	4332	67.5	72.0	63.2	3374			
50	64	47	12	Bhalain union	7584	6131	23001	11389	11612	2322	1215	1107	2249	1192	1057	15504	7359	8145	42.8	46.7	38.9	6372			
50	64	47	13	Bharso union	12865	9025	34320	16996	17324	3623	1847	1776	3494	1835	1659	22719	10896	11823	42.9	47.5	38.5	9217			
50	64	47	20	Bishnupur union	7035	5449	19735	9826	9909	1937	1016	921	1863	1024	839	13670	6481	7189	48.5	56.7	40.5	5572			
50	64	47	27	Ganeshpur union	6481	7095	27185	13385	13800	2773	1415	1358	2675	1404	1271	18333	8667	9666	41.5	46.8	36.4	7509			
50	64	47	33	Kalikapur union	7049	6341	23564	11777	11787	2233	1148	1085	2347	1253	1094	15970	7692	8278	44.0	50.5	37.5	6585			
50	64	47	40	Kanso Para union	5433	6428	24302	12020	12282	2627	1352	1275	2415	1267	1148	16194	7716	8478	43.6	49.5	37.9	6735			
50	64	47	47	Kashab union	3944	5367	20147	9691	10456	2198	1127	1071	1916	988	928	13551	6266	7285	48.4	54.1	43.1	5775			
50	64	47	54	Kusumba union	7115	10074	37190	18438	18752	3890	2020	1870	3784	2042	1742	24784	11823	12961	62.1	67.0	57.4	10169			
50	64	47	61	Mainam union	6338	5601	22077	10973	11104	2286	1180	1106	2156	1132	1024	14976	7141	7835	41.5	46.2	37.0	6160			
50	64	47	67	Manda union	5309	7954	29436	14501	14935	2924	1490	1434	2893	1550	1343	19730	9306	10424	49.4	54.0	45.0	8135			
50	64	47	74	Nurullabad union	7138	7546	27536	13743	13793	2829	1471	1358	2702	1461	1241	18619	8924	9695	42.7	47.8	37.6	7524			
50	64	47	81	Paranpur union	6663	7140	26143	12906	13237	2734	1403	1331	2645	1420	1225	17278	8217	9061	40.6	43.4	37.8	7166			
50	64	47	88	Prasadpur union	5608	6363	23480	11656	11824	2287	1170	1117	2185	1216	969	16124	7659	8465	46.7	52.4	41.1	6722			
50	64	47	94	Tentulia union	9573	6705	25742	12722	13020	2289	1182	1107	2329	1204	1125	17936	8653	9283	46.9	53.0	40.9	7278			
50	64	50		Mahadebpur Upazila Total	98266	76089	292859	146905	145954	29610	15038	14572	27652	14668	12984	198322	96792	101530	49.8	52.8	46.8	79815			
50	64	50		Mahadebpur Upazila Rural		72219	277233	138832	138401	28232	14326	13906	26291	13933	12358	187665	91375	96290	48.7	51.6	45.7	75687			
50	64	50		Mahadebpur Upazila Other Urban		3870	15626	8073	7553	1378	712	666	1361	735	626	10657	5417	5240	69.8	73.2	66.3	4128			
50	64	50	15	Bhimpur union	8275	7142	27849	14082	13767	2998	1538	1460	2653	1424	1229	18584	9130	9454	48.0	52.2	43.6	7501			
50	64	50	19	Chandas union	7825	7044	26518	13121	13397	2699	1344	1355	2414	1304	1110	18003	8575	9428	50.2	52.2	48.2	7285			
50	64	50	28	Cheragpur union	10311	6112	23923	12004	11919	2520	1264	1256	2329	1249	1080	16035	7844	8191	50.6	54.3	46.9	6380			
50	64	50	38	Enayetpur union	11409	7659	29745	14788	14957	2831	1446	1385	2731	1411	1320	20375	9909	10466	48.2	50.6	45.7	8212			
50	64	50	47	Hatur union	12816	7197	27105	13489	13616	2743	1432	1311	2527	1308	1219	18456	8893	9563	50.8	53.5	48.2	7510			
50	64	50	57	Khajur union	10972	8391	31897	15924	15973	3120	1588	1532	2772	1422	1350	22070	10802	11268	48.5	50.5	46.5	8899			
50	64	50	66	Mahadebpur union	9997	10190	39948	20390	19558	3878	1994	1884	3613	1922	1691	27102	13569	13533	56.8	59.8	53.5	10676			

----- National Series: Union Statistics -----

Table U01: Area, Household, Population by Selected Age Groups, Literacy and Married Women

Division	Zila	Upazila	Union	Administrative Unit Residence Community	Area (in Acres)	Number of Household	Population															Literacy Rate 7 Years +			Married Women Aged 15-49 Years
							All Ages			Aged 5-9 Years			Aged 10-14 Years			Aged 18 Years +			Both Sex	Male	Female				
							Both Sex	Male	Female	Both Sex	Male	Female	Both Sex	Male	Female	Both Sex	Male	Female							
							20	21	22																
1	2	3	4	5	6	7	8	9	10	11	12	13	14	15	16	17	18	19	20	21	22	23			
50	64	50	76	Roygaon union	10287	7824	31329	15891	15438	3403	1678	1725	3251	1777	1474	20655	10146	10509	46.4	48.4	44.3	8315			
50	64	50	85	Safapur union	8398	6896	25306	12601	12705	2538	1293	1245	2373	1272	1101	17407	8392	9015	47.6	52.3	43.0	7074			
50	64	50	95	Uttargram union	7444	7634	29239	14615	14624	2880	1461	1419	2989	1579	1410	19635	9532	10103	48.8	52.4	45.3	7963			
50	64	60		Naogaon Sadar Upazila Total	68134	100867	405148	204505	200643	41480	21388	20092	40038	20910	19128	269472	132787	136685	53.5	57.1	49.8	107115			
50	64	60		Naogaon Sadar Upazila Rural		64944	254599	127179	127420	27234	14049	13185	25155	13189	11966	168316	81419	86897	46.5	50.2	42.8	68099			
50	64	60		Naogaon Sadar Upazila Urban		35923	150549	77326	73223	14246	7339	6907	14883	7721	7162	101156	51368	49788	65.1	68.3	61.8	39016			
50	64	60		Naogaon Paurashava		35923	150549	77326	73223	14246	7339	6907	14883	7721	7162	101156	51368	49788	65.1	68.3	61.8	39016			
50	64	60	01	Ward No-01 Total		4655	21141	11368	9773	1681	865	816	1929	938	991	14834	8095	6739	75.8	78.7	72.4	4916			
50	64	60	02	Ward No-02 Total		4659	18465	9361	9104	1815	884	931	1846	907	939	12349	6305	6044	63.5	67.4	59.4	4941			
50	64	60	03	Ward No-03 Total		3519	14325	7123	7202	1393	720	673	1441	775	666	9510	4593	4917	66.2	67.8	64.7	3800			
50	64	60	04	Ward No-04 Total		4012	16738	8697	8041	1648	886	762	1707	928	779	11224	5724	5500	63.8	67.3	59.9	4356			
50	64	60	05	Ward No-05 Total		3648	14747	7587	7160	1300	676	624	1312	686	626	10293	5221	5072	75.1	80.1	69.9	3917			
50	64	60	06	Ward No-06 Total		3681	15193	7704	7489	1565	825	740	1639	849	790	9799	4840	4959	48.0	49.1	47.0	3992			
50	64	60	07	Ward No-07 Total		4103	17422	9053	8369	1644	870	774	1739	926	813	11601	5903	5698	70.3	74.2	66.1	4463			
50	64	60	08	Ward No-08 Total		3578	15660	7900	7760	1547	765	782	1538	813	725	10468	5203	5265	59.4	62.8	56.0	4178			
50	64	60	09	Ward No-09 Total		4068	16858	8533	8325	1653	848	805	1732	899	833	11078	5484	5594	59.7	61.8	57.7	4453			
50	64	60	13	Baktiarpur union	4288	4739	18193	9077	9116	1856	961	895	1748	888	860	12197	5957	6240	53.1	57.9	48.3	4870			
50	64	60	14	Balihar union	5815	4555	18017	8974	9043	1994	1056	938	1733	872	861	11968	5800	6168	40.9	45.6	36.2	4918			
50	64	60	21	Barshail union	3665	5212	19444	9698	9746	1957	985	972	1858	940	918	13123	6384	6739	44.6	48.2	41.2	5255			
50	64	60	29	Boalia union	1863	4593	18336	9153	9183	1752	915	837	1798	906	892	12244	5981	6263	52.9	55.4	50.4	4866			
50	64	60	36	Sailgachhi union	3136	3455	13365	6654	6711	1526	799	727	1311	673	638	8816	4274	4542	47.7	50.9	44.6	3565			
50	64	60	43	Chandipur union	3682	6765	27239	13397	13842	3001	1555	1446	2856	1490	1366	17505	8229	9276	47.4	49.3	45.6	7148			
50	64	60	51	Dubalhati union	7351	4896	19428	9767	9661	2241	1159	1082	1994	1046	948	12650	6160	6490	42.4	46.0	38.8	5152			
50	64	60	58	Hapania union	4619	6780	26040	13053	12987	2674	1375	1299	2584	1359	1225	17399	8467	8932	44.5	48.5	40.6	6991			
50	64	60	65	Hashaighari union	5918	5941	25069	12832	12237	2681	1375	1306	2436	1300	1136	16595	8254	8341	44.3	50.3	38.0	6599			

Table U01: Area, Household, Population by Selected Age Groups, Literacy and Married Women

Division	Zila	Upazila	Union	Administrative Unit Residence Community	Area (in Acres)	Number of Household	Population															Literacy Rate 7 Years +			Married Women Aged 15-49 Years
							All Ages			Aged 5-9 Years			Aged 10-14 Years			Aged 18 Years +			Both Sex	Male	Female				
							Both Sex	Male	Female	Both Sex	Male	Female	Both Sex	Male	Female	Both Sex	Male	Female							
							8	9	10	11	12	13	14	15	16	17	18	19	20	21	22				
50	64	60	73	Kirtipur union	4474	4883	18351	9222	9129	1721	889	832	1773	952	821	12611	6152	6459	51.2	55.3	47.2	5010			
50	64	60	87	Sekherpur union	8446	4879	19134	9666	9468	2247	1211	1036	1921	1094	827	12339	5925	6414	40.4	43.7	37.1	5036			
50	64	60	94	Tilakpur union	5725	8246	31983	15686	16297	3584	1769	1815	3143	1669	1474	20869	9836	11033	48.7	51.7	45.8	8689			
50	64	69		Niamatpur Upazila Total	110974	61811	248351	122578	125773	27301	13897	13404	26051	13589	12462	160981	77052	83929	44.7	46.5	42.9	65925			
50	64	69		Niamatpur Upazila Rural		60276	242398	119543	122855	26702	13597	13105	25447	13281	12166	157068	75070	81998	44.1	45.8	42.4	64358			
50	64	69		Niamatpur Upazila Other Urban		1535	5953	3035	2918	599	300	299	604	308	296	3913	1982	1931	69.5	73.8	65.0	1567			
50	64	69	10	Bahadurpur union	13948	8811	34670	17148	17522	3767	1904	1863	3692	1968	1724	22654	10829	11825	43.9	46.1	41.8	9242			
50	64	69	21	Bhabicha union	13089	8403	32107	15810	16297	3416	1744	1672	3084	1600	1484	21369	10159	11210	43.1	46.1	40.2	8811			
50	64	69	31	Chandan Nagar union	12817	6575	25894	12805	13089	2666	1359	1307	2611	1376	1235	17165	8270	8895	44.6	46.0	43.2	6939			
50	64	69	42	Hajinagar union	15303	6864	28455	14040	14415	3232	1612	1620	3037	1581	1456	18290	8781	9509	46.3	48.1	44.7	7541			
50	64	69	52	Niamatpur union	10967	7263	28313	13987	14326	3131	1615	1516	2868	1449	1419	18458	8903	9555	47.8	51.1	44.6	7494			
50	64	69	63	Parail union	14366	7946	31152	15123	16029	3383	1676	1707	3287	1732	1555	20192	9460	10732	44.3	44.9	43.8	8345			
50	64	69	73	Rasulpur union	18678	8460	38232	19147	19085	4572	2389	2183	4426	2275	2151	23445	11423	12022	40.9	41.1	40.7	9721			
50	64	69	84	Sreemantapur union	11814	7489	29528	14518	15010	3134	1598	1536	3046	1608	1438	19408	9227	10181	48.1	50.8	45.6	7832			
50	64	75		Patnitola Upazila Total	94490	58661	231900	116724	115176	23975	12258	11717	21645	11364	10281	156252	76918	79334	52.5	54.5	50.5	63262			
50	64	75		Patnitola Upazila Rural		53346	210230	105486	104744	21936	11188	10748	19640	10328	9312	141474	69317	72157	50.8	52.6	48.9	57486			
50	64	75		Patnitola Upazila Urban		5315	21670	11238	10432	2039	1070	969	2005	1036	969	14778	7601	7177	69.6	72.7	66.2	5776			
50	64	75		Nozipur Paurashava		5315	21670	11238	10432	2039	1070	969	2005	1036	969	14778	7601	7177	69.6	72.7	66.2	5776			
50	64	75	01	Ward No-01 Total		364	1430	753	677	128	78	50	135	78	57	1021	515	506	46.1	51.1	40.7	385			
50	64	75	02	Ward No-02 Total		402	1611	806	805	163	82	81	120	62	58	1110	559	551	66.1	68.7	63.5	433			
50	64	75	03	Ward No-03 Total		1123	4729	2480	2249	460	240	220	526	283	243	3095	1624	1471	78.8	82.1	75.2	1209			
50	64	75	04	Ward No-04 Total		617	2322	1193	1129	210	99	111	177	93	84	1621	837	784	53.1	56.7	49.2	646			
50	64	75	05	Ward No-05 Total		491	2092	1091	1001	227	141	86	191	93	98	1422	719	703	56.9	57.2	56.6	570			
50	64	75	06	Ward No-06 Total		824	3184	1641	1543	297	145	152	270	148	122	2181	1126	1055	74.5	79.0	69.8	887			
50	64	75	07	Ward No-07 Total		747	3064	1587	1477	273	141	132	291	145	146	2016	1004	1012	80.6	83.5	77.5	813			

Table U01: Area, Household, Population by Selected Age Groups, Literacy and Married Women

Division	Zila	Upazila	Union	Administrative Unit Residence Community	Area (in Acres)	Number of Household	Population											Literacy Rate 7 Years +			Married Women Aged 15-49 Years	
							All Ages			Aged 5-9 Years			Aged 10-14 Years			Aged 18 Years +			Both Sex	Male		Female
							Both Sex	Male	Female	Both Sex	Male	Female	Both Sex	Male	Female	Both Sex	Male	Female				
1	2	3	4	5	6	7	8	9	10	11	12	13	14	15	16	17	18	19	20	21	22	23
50	64	75	08	Ward No-08 Total		342	1525	819	706	126	65	61	153	66	87	1098	602	496	75.0	77.2	72.4	378
50	64	75	09	Ward No-09 Total		405	1713	868	845	155	79	76	142	68	74	1214	615	599	70.7	73.0	68.2	455
50	64	75	12	Akbarpur union	8431	5462	21476	10848	10628	2159	1136	1023	1996	1081	915	14676	7142	7534	52.7	54.5	50.9	5977
50	64	75	17	Amair union	8416	5476	20533	10135	10398	2221	1126	1095	1849	917	932	13752	6662	7090	43.6	45.6	41.6	5646
50	64	75	25	Dibar union	7785	4138	16596	8320	8276	1832	904	928	1760	955	805	10823	5304	5519	53.2	54.6	51.8	4428
50	64	75	34	Ghoshnagar union	7501	5672	21874	10932	10942	2232	1129	1103	1982	1044	938	14881	7263	7618	52.1	53.9	50.2	6110
50	64	75	43	Krishnapur union	10238	5950	22733	11368	11365	2339	1174	1165	2054	1047	1007	15358	7525	7833	46.5	48.2	44.8	6267
50	64	75	51	Matindhar union	8717	5032	20439	10254	10185	2066	1044	1022	1972	1034	938	13907	6834	7073	54.2	56.6	51.8	5662
50	64	75	60	Nazipur union	4957	3009	12262	6280	5982	1231	635	596	996	516	480	8508	4311	4197	53.8	57.2	50.2	3328
50	64	75	69	Nirmail union	9094	3311	13000	6554	6446	1311	687	624	1232	659	573	8794	4276	4518	47.7	49.4	45.9	3564
50	64	75	77	Patichara union	7844	5124	19551	9961	9590	1808	933	875	1707	933	774	13558	6776	6782	57.5	58.9	56.1	5336
50	64	75	86	Patnitala union	8660	5524	21486	10730	10756	2253	1128	1125	1892	1019	873	14436	7042	7394	50.5	52.3	48.6	5894
50	64	75	94	Shihara union	9155	4648	20280	10104	10176	2484	1292	1192	2200	1123	1077	12781	6182	6599	47.6	48.2	47.1	5274
50	64	79		Porsha Upazila Total	62476	30773	132095	66299	65796	15556	8115	7441	15182	8147	7035	82556	39972	42584	42.5	43.2	41.9	33606
50	64	79		Porsha Upazila Rural		28250	119677	60115	59562	13947	7289	6658	13397	7245	6152	75550	36543	39007	42.1	43.0	41.2	30770
50	64	79		Porsha Upazila Other Urban		2523	12418	6184	6234	1609	826	783	1785	902	883	7006	3429	3577	46.5	45.0	48.0	2836
50	64	79	15	Chhaor union	10644	4484	18587	9195	9392	2170	1101	1069	1909	976	933	11846	5687	6159	39.2	41.0	37.5	4739
50	64	79	23	Ganguria union	10189	3733	15870	7868	8002	1685	868	817	1646	830	816	10348	5007	5341	46.4	47.6	45.2	4214
50	64	79	31	Ghatnagar union	12524	5127	21167	10649	10518	2299	1172	1127	2214	1232	982	13793	6710	7083	42.3	43.7	41.0	5601
50	64	79	47	Masidpur union	8903	5256	20304	10161	10143	2143	1113	1030	1982	1049	933	13588	6588	7000	43.7	44.2	43.2	5604
50	64	79	55	Nithpur union	14433	7073	33733	16816	16917	4601	2383	2218	4664	2409	2255	19091	9199	9892	37.2	35.2	39.1	7999
50	64	79	87	Tentulia union	10504	5100	22434	11610	10824	2658	1478	1180	2767	1651	1116	13890	6781	7109	49.4	51.7	47.0	5449
50	64	85		Raninagar Upazila Total	63834	45637	184778	91631	93147	20523	10499	10024	18930	9833	9097	120769	58108	62661	46.0	50.1	42.1	49825
50	64	85		Raninagar Upazila Rural		43905	177970	88302	89668	19821	10140	9681	18191	9478	8713	116381	56001	60380	45.8	49.9	41.8	48062
50	64	85		Raninagar Upazila Other Urban		1732	6808	3329	3479	702	359	343	739	355	384	4388	2107	2281	52.3	56.0	48.9	1763

Table U01: Area, Household, Population by Selected Age Groups, Literacy and Married Women

Division	Zila	Upazila	Union	Administrative Unit Residence Community	Area (in Acres)	Number of Household	Population															Literacy Rate 7 Years +			Married Women Aged 15-49 Years
							All Ages			Aged 5-9 Years			Aged 10-14 Years			Aged 18 Years +			Both Sex	Male	Female				
							Both Sex	Male	Female	Both Sex	Male	Female	Both Sex	Male	Female	Both Sex	Male	Female							
1	2	3	4	5	6	7	8	9	10	11	12	13	14	15	16	17	18	19	20	21	22	23			
50	64	85	10	Bargachha union	11422	5562	22365	11122	11243	2554	1269	1285	2425	1249	1176	14464	7038	7426	42.8	46.9	38.8	6066			
50	64	85	21	Ekdala union	11011	6567	27448	13671	13777	2823	1443	1380	2827	1527	1300	18161	8756	9405	46.6	51.1	42.1	7499			
50	64	85	31	Gona union	6165	4915	19762	9612	10150	2371	1220	1151	2033	1062	971	12693	5942	6751	44.0	48.1	40.2	5327			
50	64	85	42	Kaligram union	9785	6590	26773	13415	13358	2994	1571	1423	2770	1513	1257	17630	8482	9148	44.8	48.7	40.9	7341			
50	64	85	52	Kashimpur union	2479	4761	19813	9831	9982	2283	1162	1121	1932	1000	932	12774	6145	6629	46.2	50.6	41.9	5124			
50	64	85	63	Mirat union	6837	4976	18927	9226	9701	2128	1071	1057	1823	945	878	12579	5921	6658	41.1	45.8	36.6	5272			
50	64	85	73	Parail union	12232	6317	25857	12957	12900	2748	1417	1331	2579	1308	1271	17146	8387	8759	51.0	54.2	47.9	7076			
50	64	85	84	Raninagar union	3901	5949	23833	11797	12036	2622	1346	1276	2541	1229	1312	15322	7437	7885	49.8	53.4	46.3	6120			
50	64	86		Sapahar Upazila Total	60414	36232	161792	81304	80488	18939	9757	9182	18470	9834	8636	101325	49256	52069	42.2	43.1	41.2	42064			
50	64	86		Sapahar Upazila Rural		33308	149096	74734	74362	17716	9124	8592	17044	9029	8015	93170	45122	48048	40.3	41.0	39.6	38855			
50	64	86		Sapahar Upazila Other Urban		2924	12696	6570	6126	1223	633	590	1426	805	621	8155	4134	4021	63.9	66.5	61.1	3209			
50	64	86	17	Aihai union	9393	4842	21079	10567	10512	2652	1405	1247	2424	1241	1183	13110	6352	6758	39.4	39.6	39.2	5525			
50	64	86	39	Goala union	14304	7918	35804	17878	17926	4390	2182	2208	4187	2222	1965	21763	10501	11262	36.5	37.5	35.6	9127			
50	64	86	63	Pathari union	7064	5240	25328	12670	12658	3574	1891	1683	3295	1760	1535	14806	7083	7723	30.8	29.8	31.8	6265			
50	64	86	71	Sapahar union	9684	6805	28737	14632	14105	2830	1455	1375	3098	1690	1408	18860	9379	9481	53.9	56.5	51.2	7601			
50	64	86	79	Shiranti union	10006	6130	27980	14179	13801	3287	1712	1575	3288	1765	1523	17284	8457	8827	45.1	45.1	45.2	7190			
50	64	86	94	Tilna union	9965	5297	22864	11378	11486	2206	1112	1094	2178	1156	1022	15502	7484	8018	47.1	49.5	44.8	6356			

Table U01: Area, Household, Population by Selected Age Groups, Literacy and Married Women

Division	Zila	Upazila	Union	Administrative Unit Residence Community	Area (in Acres)	Number of Household	Population															Literacy Rate 7 Years +			Married Women Aged 15-49 Years
							All Ages			Aged 5-9 Years			Aged 10-14 Years			Aged 18 Years +			Both Sex	Male	Female				
							Both Sex	Male	Female	Both Sex	Male	Female	Both Sex	Male	Female	Both Sex	Male	Female							
							8	9	10	11	12	13	14	15	16	17	18	19	20	21	22				
50	69			Natore Zila Total	469547	423875	1706673	854183	852490	187847	96208	91639	176280	92740	83540	1108913	539686	569227	49.6	51.9	47.3	451201			
50	69			Natore Zila Rural		368212	1478665	739431	739234	165288	84720	80568	153470	80800	72670	956341	464292	492049	47.3	49.5	45.2	391230			
50	69			Natore Zila Urban		55663	228008	114752	113256	22559	11488	11071	22810	11940	10870	152572	75394	77178	64.0	67.1	60.9	59971			
50	69	09		Bagatipara Upazila Total	34560	33383	131004	65054	65950	13209	6608	6601	13144	6858	6286	87361	42440	44921	56.5	59.7	53.5	35058			
50	69	09		Bagatipara Upazila Rural		30826	121029	60194	60835	12205	6117	6088	12125	6329	5796	80600	39220	41380	56.1	59.1	53.0	32371			
50	69	09		Bagatipara Upazila Urban		2557	9975	4860	5115	1004	491	513	1019	529	490	6761	3220	3541	62.1	66.2	58.3	2687			
50	69	09		Bagatipara Paurashava		2557	9975	4860	5115	1004	491	513	1019	529	490	6761	3220	3541	62.1	66.2	58.3	2687			
50	69	09	01	Ward No-01 Total		268	1069	535	534	119	59	60	127	67	60	724	354	370	57.0	62.1	52.0	277			
50	69	09	02	Ward No-02 Total		245	925	436	489	101	49	52	90	45	45	608	271	337	44.4	47.2	42.1	253			
50	69	09	03	Ward No-03 Total		228	909	442	467	92	50	42	101	51	50	599	287	312	51.3	52.5	50.2	247			
50	69	09	04	Ward No-04 Total		322	1298	629	669	120	53	67	150	80	70	873	411	462	64.1	69.0	59.5	351			
50	69	09	05	Ward No-05 Total		267	1067	524	543	89	47	42	95	51	44	771	376	395	71.7	77.0	66.7	286			
50	69	09	06	Ward No-06 Total		270	1047	508	539	119	56	63	97	55	42	705	331	374	53.6	57.1	50.4	285			
50	69	09	07	Ward No-07 Total		360	1432	702	730	155	82	73	148	77	71	961	463	498	67.3	70.3	64.5	393			
50	69	09	08	Ward No-08 Total		385	1446	708	738	130	56	74	123	58	65	1000	488	512	78.6	83.0	74.6	388			
50	69	09	09	Ward No-09 Total		212	782	376	406	79	39	40	88	45	43	520	239	281	57.5	63.6	52.1	207			
50	69	09	19	Bagatipara union	5088	4802	18855	9193	9662	1866	930	936	1838	948	890	12673	6030	6643	56.4	59.6	53.4	5104			
50	69	09	38	Dayarampur union	6481	7566	31334	16003	15331	3287	1685	1602	3302	1768	1534	20412	10303	10109	65.5	68.3	62.6	8077			
50	69	09	42	Fhaguradiar union	5096	4060	16266	8058	8208	1752	868	884	1577	829	748	10719	5182	5537	52.3	55.1	49.6	4319			
50	69	09	57	Panka union	7826	7051	26659	13219	13440	2570	1304	1266	2683	1403	1280	17958	8656	9302	52.0	54.4	49.5	7338			
50	69	09	76	Jamnagar union	7814	7347	27915	13721	14194	2730	1330	1400	2725	1381	1344	18838	9049	9789	51.4	55.0	48.0	7533			
50	69	15		Baraigram Upazila Total	74034	70104	279672	138746	140926	30701	15762	14939	28825	15256	13569	181641	87289	94352	50.0	51.6	48.5	74499			
50	69	15		Baraigram Upazila Rural		60048	240149	119190	120959	26654	13680	12974	24914	13159	11755	155509	74734	80775	48.5	49.9	47.1	63898			
50	69	15		Baraigram Upazila Urban		10056	39523	19556	19967	4047	2082	1965	3911	2097	1814	26132	12555	13577	59.1	61.6	56.7	10601			
50	69	15		Banpara Paurashava		5576	22247	10988	11259	2201	1137	1064	2274	1198	1076	14696	7052	7644	59.1	61.6	56.7	5906			

Table U01: Area, Household, Population by Selected Age Groups, Literacy and Married Women

Division	Zila	Upazila	Union	Administrative Unit Residence Community	Area (in Acres)	Number of Household	Population															Literacy Rate 7 Years +			Married Women Aged 15-49 Years
							All Ages			Aged 5-9 Years			Aged 10-14 Years			Aged 18 Years +			Both Sex	Male	Female				
							Both Sex	Male	Female	Both Sex	Male	Female	Both Sex	Male	Female	Both Sex	Male	Female							
1	2	3	4	5	6	7	8	9	10	11	12	13	14	15	16	17	18	19	20	21	22	23			
50	69	15	01	Ward No-01 Total		721	2775	1348	1427	269	130	139	255	127	128	1912	904	1008	58.3	60.6	56.1	790			
50	69	15	02	Ward No-02 Total		877	3672	1836	1836	342	184	158	511	266	245	2258	1086	1172	76.1	77.1	75.1	897			
50	69	15	03	Ward No-03 Total		565	2251	1128	1123	203	100	103	216	112	104	1495	735	760	76.1	78.0	74.1	597			
50	69	15	04	Ward No-04 Total		295	1104	536	568	137	76	61	103	55	48	727	335	392	49.3	49.1	49.4	299			
50	69	15	05	Ward No-05 Total		331	1350	652	698	132	73	59	122	59	63	881	418	463	57.6	60.2	55.2	352			
50	69	15	06	Ward No-06 Total		592	2364	1189	1175	246	137	109	210	108	102	1613	804	809	63.5	67.4	59.5	621			
50	69	15	07	Ward No-07 Total		751	3021	1461	1560	312	150	162	297	155	142	1976	930	1046	57.1	58.0	56.2	810			
50	69	15	08	Ward No-08 Total		726	3032	1531	1501	300	159	141	308	182	126	2023	984	1039	56.5	57.7	55.3	828			
50	69	15	09	Ward No-09 Total		718	2678	1307	1371	260	128	132	252	134	118	1811	856	955	59.6	63.3	55.9	712			
50	69	15		Baraigram Paurashava		4480	17276	8568	8708	1846	945	901	1637	899	738	11436	5503	5933	59.1	61.6	56.7	4695			
50	69	15	11	Ward No-01 Total		514	1997	973	1024	233	128	105	185	96	89	1328	623	705	52.6	55.8	49.7	568			
50	69	15	12	Ward No-02 Total		541	2084	1042	1042	242	121	121	226	140	86	1347	641	706	56.6	60.2	53.1	559			
50	69	15	13	Ward No-03 Total		495	1912	924	988	220	101	119	192	96	96	1212	589	623	40.0	40.6	39.4	498			
50	69	15	14	Ward No-04 Total		373	1406	683	723	144	76	68	127	70	57	966	454	512	54.3	58.8	50.1	391			
50	69	15	15	Ward No-05 Total		445	1684	835	849	186	90	96	156	91	65	1115	536	579	60.3	66.2	54.6	459			
50	69	15	16	Ward No-06 Total		569	2279	1121	1158	236	116	120	207	122	85	1502	715	787	47.0	49.2	44.8	615			
50	69	15	17	Ward No-07 Total		404	1578	785	793	149	82	67	145	79	66	1066	514	552	58.2	62.7	53.9	425			
50	69	15	18	Ward No-08 Total		700	2605	1325	1280	273	147	126	220	122	98	1758	862	896	60.4	61.3	59.4	704			
50	69	15	19	Ward No-09 Total		439	1731	880	851	163	84	79	179	83	96	1142	569	573	59.0	61.2	56.7	476			
50	69	15	21	Baraigram union	11018	9924	37780	18912	18868	4274	2187	2087	3863	2089	1774	24563	11875	12688	44.4	46.1	42.7	10025			
50	69	15	23	Chandi union	8142	5438	22244	11051	11193	2646	1345	1301	2239	1199	1040	14335	6908	7427	44.9	46.1	43.8	5888			
50	69	15	35	Gopalpur union	7038	6325	26362	13057	13305	2926	1433	1493	2721	1417	1304	16996	8175	8821	51.7	52.5	50.9	6938			
50	69	15	47	Joari union	9338	10132	39663	19525	20138	4107	2103	2004	4076	2141	1935	26257	12565	13692	59.0	61.4	56.7	10738			
50	69	15	59	Jonail union	9790	8455	34851	17103	17748	3998	2028	1970	3931	1993	1938	21763	10374	11389	47.4	48.2	46.7	8968			
50	69	15	71	Majgaon union	10150	9500	37074	18280	18794	4023	2097	1926	3912	2043	1869	24197	11478	12719	46.7	48.1	45.3	10131			

----- National Series: Union Statistics -----

Table U01: Area, Household, Population by Selected Age Groups, Literacy and Married Women

Division	Zila	Upazila	Union	Administrative Unit Residence Community	Area (in Acres)	Number of Household	Population												Literacy Rate 7 Years +			Married Women Aged 15-49 Years
							All Ages			Aged 5-9 Years			Aged 10-14 Years			Aged 18 Years +			Both Sex	Male	Female	
							Both Sex	Male	Female	Both Sex	Male	Female	Both Sex	Male	Female	Both Sex	Male	Female				
1	2	3	4	5	6	7	8	9	10	11	12	13	14	15	16	17	18	19	20	21	22	23
50	69	15	83	Nagar union	12732	10274	42175	21262	20913	4680	2487	2193	4172	2277	1895	27398	13359	14039	44.5	45.8	43.3	11210
50	69	41		Gurudaspur Upazila Total	50214	54977	214788	107520	107268	24816	12689	12127	22141	11743	10398	137838	66742	71096	41.9	44.7	39.2	57043
50	69	41		Gurudaspur Upazila Rural		46690	181981	90907	91074	21189	10822	10367	18829	9917	8912	116512	56240	60272	39.6	42.3	37.0	48391
50	69	41		Gurudaspur Upazila Urban		8287	32807	16613	16194	3627	1867	1760	3312	1826	1486	21326	10502	10824	54.6	57.6	51.6	8652
50	69	41		Gurudaspur Paurashava		8287	32807	16613	16194	3627	1867	1760	3312	1826	1486	21326	10502	10824	54.6	57.6	51.6	8652
50	69	41	01	Ward No-01 Total		1152	4434	2219	2215	499	261	238	429	219	210	2884	1392	1492	61.3	63.2	59.5	1192
50	69	41	02	Ward No-02 Total		723	2827	1413	1414	275	144	131	262	151	111	1907	928	979	66.8	69.0	64.5	741
50	69	41	03	Ward No-03 Total		1079	4259	2153	2106	463	233	230	409	206	203	2768	1374	1394	56.8	60.4	53.0	1093
50	69	41	04	Ward No-04 Total		1086	4454	2292	2162	525	271	254	463	264	199	2852	1424	1428	44.4	47.0	41.5	1189
50	69	41	05	Ward No-05 Total		828	3488	1804	1684	343	186	157	353	198	155	2301	1164	1137	66.9	71.3	61.9	887
50	69	41	06	Ward No-06 Total		635	2517	1288	1229	241	130	111	239	132	107	1686	839	847	64.6	68.2	60.7	675
50	69	41	07	Ward No-07 Total		1065	4171	2100	2071	477	241	236	465	245	220	2708	1352	1356	52.0	53.6	50.4	1113
50	69	41	08	Ward No-08 Total		953	3791	1917	1874	443	230	213	396	232	164	2415	1178	1237	44.8	48.2	41.3	996
50	69	41	09	Ward No-09 Total		766	2866	1427	1439	361	171	190	296	179	117	1805	851	954	37.1	40.6	33.7	766
50	69	41	13	Biaghat union	6514	5985	24451	12263	12188	2920	1506	1414	2550	1331	1219	15440	7527	7913	38.8	40.9	36.6	6337
50	69	41	27	Chapila union	8768	8990	34797	17329	17468	4055	2056	1999	3581	1875	1706	22468	10835	11633	41.1	43.9	38.5	9271
50	69	41	40	Dharabarisha union	8815	8125	31499	15685	15814	3684	1826	1858	3189	1678	1511	20333	9709	10624	40.8	43.5	38.3	8569
50	69	41	60	Khubjipur union	5559	4500	18571	9349	9222	2170	1120	1050	1950	990	960	11667	5789	5878	42.7	47.0	38.3	4615
50	69	41	67	Moshinda union	6144	8693	33424	16661	16763	3988	2056	1932	3354	1795	1559	21296	10199	11097	37.2	39.7	34.8	9072
50	69	41	81	Nazirpur union	10641	10397	39239	19620	19619	4372	2258	2114	4205	2248	1957	25308	12181	13127	38.2	40.5	35.9	10527
50	69	44		Lalpur Upazila Total	81031	66417	274405	138457	135948	29690	15326	14364	28326	14780	13546	177466	87315	90151	50.6	50.9	50.3	71149
50	69	44		Lalpur Upazila Rural		61098	253363	127797	125566	27580	14239	13341	26350	13743	12607	163214	80231	82983	49.8	50.0	49.6	65610
50	69	44		Lalpur Upazila Urban		5319	21042	10660	10382	2110	1087	1023	1976	1037	939	14252	7084	7168	60.3	61.9	58.8	5539
50	69	44		Gopalpur Paurashava		5319	21042	10660	10382	2110	1087	1023	1976	1037	939	14252	7084	7168	60.3	61.9	58.8	5539
50	69	44	01	Ward No-01 Total		580	2285	1132	1153	212	118	94	206	99	107	1609	793	816	77.0	79.9	74.2	620

----- National Series: Union Statistics -----

Table U01: Area, Household, Population by Selected Age Groups, Literacy and Married Women

Division	Zila	Upazila	Union	Administrative Unit Residence Community	Area (in Acres)	Number of Household	Population											Literacy Rate 7 Years +			Married Women Aged 15-49 Years	
							All Ages			Aged 5-9 Years			Aged 10-14 Years			Aged 18 Years +			Both Sex	Male		Female
							Both Sex	Male	Female	Both Sex	Male	Female	Both Sex	Male	Female	Both Sex	Male	Female				
1	2	3	4	5	6	7	8	9	10	11	12	13	14	15	16	17	18	19	20	21	22	23
50	69	44	02	Ward No-02 Total		535	2126	1052	1074	269	134	135	175	84	91	1401	698	703	58.4	58.8	58.0	550
50	69	44	03	Ward No-03 Total		608	2455	1211	1244	290	145	145	247	134	113	1585	757	828	51.5	53.5	49.6	634
50	69	44	04	Ward No-04 Total		654	2617	1333	1284	273	131	142	238	127	111	1786	881	905	60.5	60.7	60.4	705
50	69	44	05	Ward No-05 Total		722	2886	1454	1432	283	148	135	292	161	131	1942	939	1003	51.4	51.1	51.6	757
50	69	44	06	Ward No-06 Total		545	2043	1023	1020	194	88	106	172	91	81	1428	702	726	62.1	65.6	58.7	535
50	69	44	07	Ward No-07 Total		511	1891	1009	882	164	95	69	189	85	104	1300	702	598	74.3	77.5	70.7	453
50	69	44	08	Ward No-08 Total		719	2910	1526	1384	270	144	126	289	168	121	1949	996	953	51.5	52.0	50.9	790
50	69	44	09	Ward No-09 Total		445	1829	920	909	155	84	71	168	88	80	1252	616	636	63.9	66.5	61.3	495
50	69	44	17	Arbab union	11203	7093	28133	14258	13875	2980	1520	1460	2841	1541	1300	18271	8976	9295	48.7	48.6	48.8	7371
50	69	44	19	Bilmaria union	6892	4695	19949	10153	9796	2293	1198	1095	2107	1064	1043	12594	6238	6356	42.4	41.9	43.0	4917
50	69	44	28	Changdhupail union	8500	7779	30825	15522	15303	3194	1708	1486	3025	1593	1432	20330	9968	10362	48.8	49.1	48.4	8391
50	69	44	38	Duaria union	7584	5919	24404	12192	12212	2761	1375	1386	2593	1382	1211	15471	7539	7932	48.2	48.6	47.9	6358
50	69	44	47	Durduria union	6935	6878	27121	13810	13311	2851	1455	1396	2854	1516	1338	17426	8652	8774	47.6	49.1	46.1	6932
50	69	44	57	Arjunpur Boromhati union	5262	3092	13245	6675	6570	1392	724	668	1410	698	712	8625	4279	4346	50.2	50.0	50.4	3443
50	69	44	66	Ishwardi union	5827	6276	27359	13657	13702	3111	1624	1487	2980	1497	1483	17353	8494	8859	48.7	48.4	49.1	6915
50	69	44	76	Kadam Chilan union	5749	4599	20590	10335	10255	2277	1205	1072	2088	1070	1018	13470	6528	6942	52.7	52.8	52.7	5527
50	69	44	85	Lalpur union	12490	7482	31585	16140	15445	3554	1853	1701	3551	1892	1659	19834	9895	9939	47.2	47.0	47.3	7732
50	69	44	95	Walia union	6840	7285	30152	15055	15097	3167	1577	1590	2901	1490	1411	19840	9662	10178	61.5	62.0	61.0	8024
50	69	63		Natore Sadar Upazila Total	99119	110203	442422	221820	220602	45717	23300	22417	46654	24200	22454	291577	142848	148729	55.6	58.4	52.9	117191
50	69	63		Natore Sadar Upazila Rural		88714	350953	175439	175514	37510	19131	18379	37634	19601	18033	228849	111295	117554	51.0	53.6	48.5	93455
50	69	63		Natore Sadar Upazila Urban		21489	91469	46381	45088	8207	4169	4038	9020	4599	4421	62728	31553	31175	73.0	76.2	69.6	23736
50	69	63		Natore Paurashava		18828	81203	41272	39931	7173	3670	3503	8004	4051	3953	55864	28211	27653	73.0	76.2	69.6	20938
50	69	63	01	Ward No-01 Total		2067	8688	4364	4324	769	393	376	817	401	416	5951	2967	2984	61.5	62.9	60.0	2270
50	69	63	02	Ward No-02 Total		2194	8991	4427	4564	789	402	387	903	465	438	6138	2990	3148	74.2	77.2	71.3	2300
50	69	63	03	Ward No-03 Total		2670	11536	5779	5757	1138	574	564	1241	597	644	7651	3822	3829	75.6	78.1	73.1	3149

Table U01: Area, Household, Population by Selected Age Groups, Literacy and Married Women

Division	Zila	Upazila	Union	Administrative Unit Residence Community	Area (in Acres)	Number of Household	Population															Literacy Rate 7 Years +			Married Women Aged 15-49 Years
							All Ages			Aged 5-9 Years			Aged 10-14 Years			Aged 18 Years +			Both Sex	Male	Female				
							Both Sex	Male	Female	Both Sex	Male	Female	Both Sex	Male	Female	Both Sex	Male	Female							
							8	9	10	11	12	13	14	15	16	17	18	19	20	21	22				
50	69	63	04	Ward No-04 Total		1848	7879	3918	3961	676	325	351	710	332	378	5603	2776	2827	81.0	84.9	77.3	2151			
50	69	63	05	Ward No-05 Total		2074	9740	5196	4544	829	430	399	843	410	433	6991	3797	3194	77.0	79.1	74.7	2403			
50	69	63	06	Ward No-06 Total		1822	7979	4067	3912	671	373	298	854	455	399	5579	2803	2776	82.5	85.3	79.4	2051			
50	69	63	07	Ward No-07 Total		1868	8209	4262	3947	702	349	353	825	430	395	5681	2949	2732	78.2	81.3	74.7	2029			
50	69	63	08	Ward No-08 Total		2139	9214	4771	4443	713	380	333	843	432	411	6375	3226	3149	78.0	83.0	72.6	2238			
50	69	63	09	Ward No-09 Total		2146	8967	4488	4479	886	444	442	968	529	439	5895	2881	3014	68.1	71.9	64.4	2347			
50	69	63		Naldanga Paurashava		2661	10266	5109	5157	1034	499	535	1016	548	468	6864	3342	3522	60.3	65.0	55.8	2798			
50	69	63	11	Ward No-01 Total		404	1510	767	743	150	77	73	154	88	66	985	489	496	50.9	54.3	47.4	420			
50	69	63	12	Ward No-02 Total		71	262	131	131	32	15	17	28	19	9	172	81	91	54.7	56.9	52.6	75			
50	69	63	13	Ward No-03 Total		241	971	476	495	106	48	58	95	47	48	648	315	333	74.1	79.9	68.7	250			
50	69	63	14	Ward No-04 Total		359	1464	730	734	130	62	68	135	65	70	996	491	505	60.3	65.0	55.8	398			
50	69	63	15	Ward No-05 Total		575	2154	1066	1088	262	126	136	219	118	101	1414	681	733	48.8	52.3	45.4	581			
50	69	63	16	Ward No-06 Total		358	1406	692	714	134	70	64	131	70	61	955	452	503	59.3	63.5	55.5	399			
50	69	63	17	Ward No-07 Total		248	953	476	477	78	38	40	84	47	37	659	319	340	57.1	60.6	53.8	264			
50	69	63	18	Ward No-08 Total		187	691	333	358	67	27	40	76	39	37	448	226	222	52.4	54.3	50.5	182			
50	69	63	19	Ward No-09 Total		218	855	438	417	75	36	39	94	55	39	587	288	299	52.2	57.4	46.8	229			
50	69	63	20	Bara Harishpur union	8522	9118	36688	18541	18147	3946	1974	1972	3989	2114	1875	23687	11683	12004	54.4	56.7	52.0	9525			
50	69	63	23	Bipra Belgharia union	8356	7962	30122	15083	15039	2960	1498	1462	3032	1608	1424	20051	9795	10256	49.4	52.2	46.5	8141			
50	69	63	26	Brahmapur union	6318	5471	20803	10372	10431	2106	1087	1019	2261	1145	1116	13756	6715	7041	52.8	55.3	50.4	5757			
50	69	63	29	Chhatni union	8287	8903	36022	18091	17931	3755	1902	1853	3819	1966	1853	23770	11651	12119	51.4	53.8	49.0	9565			
50	69	63	36	Dighapatia union	8225	8713	35479	17890	17589	3920	2008	1912	3912	2050	1862	22867	11204	11663	47.9	50.7	45.0	9392			
50	69	63	43	Halsa union	5523	6544	26416	13014	13402	3010	1563	1447	2994	1545	1449	16764	7953	8811	46.1	48.1	44.1	7107			
50	69	63	51	Kafuria union	7941	8266	32071	15975	16096	3467	1727	1740	3525	1863	1662	20942	10198	10744	54.2	56.6	51.8	8465			
50	69	63	58	Khajuria union	9747	4993	19545	9654	9891	2195	1124	1071	2057	1064	993	12702	6032	6670	50.2	54.6	45.9	5268			
50	69	63	65	Lakshmipur Kholaba union	6634	7256	29134	14399	14735	3398	1718	1680	3174	1645	1529	18471	8847	9624	50.5	52.8	48.3	7553			

Table U01: Area, Household, Population by Selected Age Groups, Literacy and Married Women

Division	Zila	Upazila	Union	Administrative Unit Residence Community	Area (in Acres)	Number of Household	Population															Literacy Rate 7 Years +			Married Women Aged 15-49 Years
							All Ages			Aged 5-9 Years			Aged 10-14 Years			Aged 18 Years +			Both Sex	Male	Female				
							Both Sex	Male	Female	Both Sex	Male	Female	Both Sex	Male	Female	Both Sex	Male	Female							
1	2	3	4	5	6	7	8	9	10	11	12	13	14	15	16	17	18	19	20	21	22	23			
50	69	63	73	Madhnagar union	7474	5183	19954	9923	10031	2061	1075	986	2162	1108	1054	13083	6302	6781	56.2	59.7	52.7	5386			
50	69	63	87	Piprul union	9900	7237	28614	14181	14433	2992	1552	1440	2934	1517	1417	18889	9067	9822	48.2	50.8	45.6	7680			
50	69	63	94	Tebaria union	6373	9068	36105	18316	17789	3700	1903	1797	3775	1976	1799	23867	11848	12019	51.9	53.6	50.1	9616			
50	69	91		Singra Upazila Total	130589	88791	364382	182586	181796	43714	22523	21191	37190	19903	17287	233030	113052	119978	42.9	46.3	39.6	96261			
50	69	91		Singra Upazila Rural		80836	331190	165904	165286	40150	20731	19419	33618	18051	15567	211657	102572	109085	41.5	44.8	38.2	87505			
50	69	91		Singra Upazila Urban		7955	33192	16682	16510	3564	1792	1772	3572	1852	1720	21373	10480	10893	56.8	60.7	52.9	8756			
50	69	91		Singra Paurashava		7955	33192	16682	16510	3564	1792	1772	3572	1852	1720	21373	10480	10893	56.8	60.7	52.9	8756			
50	69	91	01	Ward No-01 Total		680	2952	1590	1362	273	130	143	324	199	125	1898	986	912	78.8	82.9	73.9	731			
50	69	91	02	Ward No-02 Total		661	2705	1339	1366	307	144	163	283	150	133	1765	874	891	50.0	53.0	47.0	740			
50	69	91	03	Ward No-03 Total		644	2932	1526	1406	261	132	129	359	205	154	1801	885	916	61.8	65.3	57.9	733			
50	69	91	04	Ward No-04 Total		1112	4734	2395	2339	467	217	250	504	239	265	3072	1559	1513	69.2	73.0	65.3	1214			
50	69	91	05	Ward No-05 Total		469	1909	949	960	172	92	80	170	91	79	1333	647	686	68.6	72.4	64.9	512			
50	69	91	06	Ward No-06 Total		652	2414	1158	1256	346	189	157	283	133	150	1489	692	797	36.1	39.5	33.0	640			
50	69	91	07	Ward No-07 Total		685	2742	1361	1381	242	130	112	247	133	114	1898	905	993	45.3	49.2	41.4	767			
50	69	91	08	Ward No-08 Total		1125	4730	2373	2357	455	222	233	516	244	272	3067	1533	1534	64.9	69.3	60.5	1257			
50	69	91	09	Ward No-09 Total		799	3343	1684	1659	380	194	186	371	201	170	2141	1044	1097	44.9	47.1	42.7	901			
50	69	91	10	Ward No-10 Total		313	1248	639	609	148	86	62	127	65	62	813	397	416	49.3	49.1	49.6	335			
50	69	91	11	Ward No-11 Total		486	2041	975	1066	271	133	138	208	102	106	1294	597	697	40.0	44.3	36.2	562			
50	69	91	12	Chamari union	7400	7742	31580	15739	15841	3907	2020	1887	3189	1680	1509	19930	9605	10325	40.1	42.9	37.4	8465			
50	69	91	15	Chhatar Dighi union	9675	6326	25549	12909	12640	3159	1608	1551	2745	1485	1260	16278	7991	8287	39.7	42.8	36.6	6717			
50	69	91	22	Ward No-12 Total		329	1442	693	749	242	123	119	180	90	90	802	361	441	42.3	46.3	38.6	364			
50	69	91	23	Chaugram union	11505	5027	21232	10674	10558	2467	1298	1169	1925	1068	857	13974	6818	7156	47.6	50.9	44.2	5588			
50	69	91	31	Dahia union	17795	7750	32259	16226	16033	4454	2339	2115	3343	1846	1497	19755	9499	10256	35.1	39.4	30.8	8281			
50	69	91	39	Hatiandaha union	8237	6874	27724	13676	14048	3373	1738	1635	2657	1402	1255	17815	8463	9352	44.9	47.9	42.1	7530			
50	69	91	47	Italy union	16096	7372	30051	15180	14871	3695	1872	1823	3244	1751	1493	18925	9306	9619	42.2	45.6	38.7	7697			

Table U01: Area, Household, Population by Selected Age Groups, Literacy and Married Women

1	2	3	4	Administrative Unit Residence Community	6 Area (in Acres)	7 Number of Household	Population											Literacy Rate 7 Years +			23 Married Women Aged 15-49 Years	
							All Ages			Aged 5-9 Years			Aged 10-14 Years			Aged 18 Years +			20 Both Sex	21 Male		22 Female
							8 Both Sex	9 Male	10 Female	11 Both Sex	12 Male	13 Female	14 Both Sex	15 Male	16 Female	17 Both Sex	18 Male	19 Female				
50	69	91	55	Kalam union	5969	6480	28572	14392	14180	3549	1827	1722	3132	1690	1442	17696	8655	9041	42.8	45.5	40.1	7210
50	69	91	63	Lalore union	7518	6542	24955	12494	12461	2771	1386	1385	2562	1372	1190	16284	7921	8363	43.1	45.8	40.4	6684
50	69	91	71	Ramananda Khajura union	11911	7500	30769	15493	15276	3832	2033	1799	3185	1651	1534	19523	9526	9997	41.8	44.8	38.9	8094
50	69	91	79	Sherkul union	8665	7708	30546	15166	15380	3319	1730	1589	2978	1571	1407	20121	9666	10455	45.8	48.7	43.0	8343
50	69	91	87	Tajpur union	8429	3185	12981	6469	6512	1499	773	726	1256	675	581	8540	4116	4424	42.0	45.0	39.0	3457
50	69	91	94	Sukash union	13549	8330	34972	17486	17486	4125	2107	2018	3402	1860	1542	22816	11006	11810	36.4	41.3	31.5	9439

Table U01: Area, Household, Population by Selected Age Groups, Literacy and Married Women

Division	Zila	Upazila	Union	Administrative Unit Residence Community	Area (in Acres)	Number of Household	Population															Literacy Rate 7 Years +			Married Women Aged 15-49 Years
							All Ages			Aged 5-9 Years			Aged 10-14 Years			Aged 18 Years +			Both Sex	Male	Female				
							Both Sex	Male	Female	Both Sex	Male	Female	Both Sex	Male	Female	Both Sex	Male	Female							
1	2	3	4	5	6	7	8	9	10	11	12	13	14	15	16	17	18	19	20	21	22	23			
50	70			Chapai Nawabganj Zila Total	420710	357982	1647521	810218	837303	206838	105859	100979	198928	101503	97425	982769	466444	516325	42.9	41.6	44.3	412710			
50	70			Chapai Nawabganj Zila Rural		287895	1327243	654887	672356	171973	88014	83959	161059	82113	78946	784000	373612	410388	39.4	37.9	40.9	330546			
50	70			Chapai Nawabganj Zila Urban		59839	275729	133299	142430	29792	15267	14525	32566	16702	15864	171382	79579	91803	58.6	58.2	59.0	70937			
50	70			Chapai Nawabganj Zila Other		10248	44549	22032	22517	5073	2578	2495	5303	2688	2615	27387	13253	14134	47.6	47.4	47.8	11227			
50	70	18		Bholahat Upazila Total	30526	24475	103301	51035	52266	13263	6856	6407	12286	6319	5967	62448	29821	32627	47.2	45.7	48.5	26381			
50	70	18		Bholahat Upazila Rural		21206	89575	44297	45278	11662	6039	5623	10697	5514	5183	53944	25736	28208	45.0	43.3	46.6	22899			
50	70	18		Bholahat Upazila Other Urban		3269	13726	6738	6988	1601	817	784	1589	805	784	8504	4085	4419	61.2	61.3	61.1	3482			
50	70	18	18	Bholahat union	5436	6684	28456	14122	14334	3618	1883	1735	3418	1761	1657	17015	8184	8831	52.2	50.3	54.1	7085			
50	70	18	37	Daldali union	7950	7195	29456	14444	15012	3809	1965	1844	3332	1687	1645	17994	8491	9503	47.3	45.8	48.7	7800			
50	70	18	56	Gohalbari union	12570	6475	27632	13614	14018	3547	1830	1717	3393	1742	1651	16760	7999	8761	48.8	47.6	49.9	6976			
50	70	18	75	Jambaria union	4566	4121	17757	8855	8902	2289	1178	1111	2143	1129	1014	10679	5147	5532	36.3	35.5	37.2	4520			
50	70	37		Gomastapur Upazila Total	78612	62938	275823	136321	139502	33467	17141	16326	33021	16930	16091	167286	80122	87164	41.2	40.0	42.4	70263			
50	70	37		Gomastapur Upazila Rural		49939	217199	107264	109935	27001	13807	13194	25917	13289	12628	131326	62724	68602	38.8	37.2	40.3	55431			
50	70	37		Gomastapur Upazila Urban		7614	34941	17391	17550	3761	1969	1792	4173	2144	2029	21597	10502	11095	56.5	57.1	55.9	8900			
50	70	37		Gomastapur Upazila Other Urban		5385	23683	11666	12017	2705	1365	1340	2931	1497	1434	14363	6896	7467	40.5	40.1	40.9	5932			
50	70	37		Rahanpur Paurashava		7614	34941	17391	17550	3761	1969	1792	4173	2144	2029	21597	10502	11095	56.5	57.1	55.9	8900			
50	70	37	01	Ward No-01 Total		801	3611	1808	1803	349	185	164	394	201	193	2327	1154	1173	71.7	73.4	70.0	927			
50	70	37	02	Ward No-02 Total		577	2626	1249	1377	274	132	142	324	155	169	1632	780	852	54.6	55.0	54.2	657			
50	70	37	03	Ward No-03 Total		805	3601	1704	1897	333	169	164	357	163	194	2370	1117	1253	68.8	70.6	67.3	928			
50	70	37	04	Ward No-04 Total		672	3271	1583	1688	375	172	203	417	210	207	1949	931	1018	61.3	62.0	60.6	837			
50	70	37	05	Ward No-05 Total		1003	4196	2188	2008	430	240	190	458	267	191	2700	1337	1363	69.5	73.3	65.4	1048			
50	70	37	06	Ward No-06 Total		1317	6170	3053	3117	726	378	348	750	398	352	3707	1785	1922	49.0	49.5	48.5	1562			
50	70	37	07	Ward No-07 Total		817	3918	1950	1968	392	200	192	474	229	245	2416	1180	1236	51.9	52.2	51.6	1013			
50	70	37	08	Ward No-08 Total		633	2903	1482	1421	322	177	145	386	204	182	1758	880	878	41.5	39.4	43.6	747			
50	70	37	09	Ward No-09 Total		989	4645	2374	2271	560	316	244	613	317	296	2738	1338	1400	43.4	41.2	45.6	1181			

Table U01: Area, Household, Population by Selected Age Groups, Literacy and Married Women

Division	Zila	Upazila	Union	Administrative Unit Residence Community	Area (in Acres)	Number of Household	Population															Literacy Rate 7 Years +			Married Women Aged 15-49 Years
							All Ages			Aged 5-9 Years			Aged 10-14 Years			Aged 18 Years +			Both Sex	Male	Female				
							Both Sex	Male	Female	Both Sex	Male	Female	Both Sex	Male	Female	Both Sex	Male	Female							
1	2	3	4	5	6	7	8	9	10	11	12	13	14	15	16	17	18	19	20	21	22	23			
50	70	37	10	Alinagar union	3853	3595	15280	7379	7901	1842	931	911	1794	904	890	9445	4398	5047	40.6	39.2	41.9	3956			
50	70	37	21	Bhangabaria union	4893	6183	25638	12575	13063	3293	1705	1588	2794	1469	1325	15779	7385	8394	36.5	35.5	37.5	6808			
50	70	37	31	Boalia union	7440	6417	26920	13099	13821	3156	1620	1536	3254	1636	1618	16496	7752	8744	41.2	39.5	42.7	7165			
50	70	37	42	Chowdala union	4594	8356	35247	17293	17954	4322	2146	2176	4331	2211	2120	21144	10079	11065	34.1	31.7	36.5	8874			
50	70	37	52	Gomastapur union	6946	9330	40776	20117	20659	4509	2307	2202	4966	2533	2433	24790	11910	12880	39.2	37.5	40.7	10239			
50	70	37	63	Parbatipur union	18735	8334	36931	18463	18468	4639	2380	2259	4230	2168	2062	22640	10988	11652	42.6	42.4	42.7	9388			
50	70	37	73	Radhanagar union	20044	8773	40465	20161	20304	5384	2749	2635	4932	2532	2400	23866	11536	12330	42.2	40.8	43.5	10045			
50	70	37	84	Rohanpur union	8509	4336	19625	9843	9782	2561	1334	1227	2547	1333	1214	11529	5572	5957	32.7	29.8	35.5	4888			
50	70	56		Nachole Upazila Total	70097	32922	146627	72895	73732	17529	8973	8556	17703	9155	8548	89267	43035	46232	45.5	44.9	46.0	37408			
50	70	56		Nachole Upazila Rural		29142	129263	64314	64949	15577	7967	7610	15598	8032	7566	78518	37885	40633	44.1	43.3	44.8	33035			
50	70	56		Nachole Upazila Urban		3780	17364	8581	8783	1952	1006	946	2105	1123	982	10749	5150	5599	55.6	56.4	54.9	4373			
50	70	56		Nachole Paurashava		3780	17364	8581	8783	1952	1006	946	2105	1123	982	10749	5150	5599	55.6	56.4	54.9	4373			
50	70	56	01	Ward No-01 Total		294	1344	641	703	157	75	82	166	88	78	807	379	428	47.0	44.5	49.3	340			
50	70	56	02	Ward No-02 Total		218	1057	535	522	107	60	47	129	71	58	648	311	337	47.8	46.9	48.7	266			
50	70	56	03	Ward No-03 Total		382	1823	888	935	236	103	133	235	136	99	1112	524	588	54.7	57.9	51.6	454			
50	70	56	04	Ward No-04 Total		148	668	317	351	83	47	36	95	46	49	377	168	209	38.1	36.9	39.1	174			
50	70	56	05	Ward No-05 Total		472	2213	1082	1131	270	140	130	268	144	124	1349	636	713	49.2	51.2	47.3	570			
50	70	56	06	Ward No-06 Total		376	1826	891	935	194	101	93	228	126	102	1116	517	599	58.0	59.0	57.1	459			
50	70	56	07	Ward No-07 Total		1156	5076	2528	2548	539	273	266	594	309	285	3230	1589	1641	61.6	63.1	60.1	1259			
50	70	56	08	Ward No-08 Total		489	2220	1121	1099	247	145	102	251	126	125	1416	684	732	60.5	59.3	61.7	572			
50	70	56	09	Ward No-09 Total		245	1137	578	559	119	62	57	139	77	62	694	342	352	56.4	56.0	56.7	279			
50	70	56	19	Fatehpur union	18279	7556	33180	16715	16465	4148	2107	2041	4116	2130	1986	19825	9713	10112	42.6	40.6	44.7	8369			
50	70	56	38	Kasba union	15183	7295	33149	16463	16686	4034	2057	1977	3973	2001	1972	19974	9689	10285	42.5	41.5	43.5	8429			
50	70	56	57	Nachole union	15184	7857	34937	17300	17637	4145	2151	1994	4244	2199	2045	21394	10191	11203	49.3	49.4	49.2	8991			
50	70	56	76	Nizampur union	18491	6434	27997	13836	14161	3250	1652	1598	3265	1702	1563	17325	8292	9033	41.2	41.3	41.0	7246			

Table U01: Area, Household, Population by Selected Age Groups, Literacy and Married Women

Division	Zila	Upazila	Union	Administrative Unit Residence Community	Area (in Acres)	Number of Household	Population															Literacy Rate 7 Years +			Married Women Aged 15-49 Years
							All Ages			Aged 5-9 Years			Aged 10-14 Years			Aged 18 Years +			Both Sex	Male	Female				
							Both Sex	Male	Female	Both Sex	Male	Female	Both Sex	Male	Female	Both Sex	Male	Female							
1	2	3	4	5	6	7	8	9	10	11	12	13	14	15	16	17	18	19	20	21	22	23			
50	70	66		Chapai Nawabganj Sadar Upazila	111639	112748	530592	254629	275963	68184	34666	33518	64458	32307	32151	312194	143077	169117	46.3	44.8	47.7	132239			
50	70	66		Chapai Nawabganj Sadar Upazila		73326	349861	168617	181244	48948	24870	24078	43156	21422	21734	199753	92189	107564	38.4	36.3	40.3	85264			
50	70	66		Chapai Nawabganj Sadar Upazila		39422	180731	86012	94719	19236	9796	9440	21302	10885	10417	112441	50888	61553	60.8	60.6	61.1	46975			
50	70	66		Chapai Nawabganj Paurashava		39422	180731	86012	94719	19236	9796	9440	21302	10885	10417	112441	50888	61553	60.8	60.6	61.1	46975			
50	70	66	01	Ward No-01 Total		3599	16258	7900	8358	1895	926	969	2001	1018	983	9989	4692	5297	53.6	53.0	54.1	4145			
50	70	66	02	Ward No-02 Total		2539	11771	6026	5745	1087	571	516	1361	723	638	7756	3879	3877	82.4	85.1	79.6	2769			
50	70	66	03	Ward No-03 Total		3914	18744	9376	9368	1922	941	981	2206	1117	1089	11844	5905	5939	63.3	62.8	63.7	4615			
50	70	66	04	Ward No-04 Total		2305	9864	4632	5232	1014	504	510	1173	589	584	6220	2750	3470	57.1	55.1	58.8	2576			
50	70	66	05	Ward No-05 Total		2671	12058	5581	6477	1302	663	639	1496	733	763	7477	3255	4222	59.6	57.6	61.2	3235			
50	70	66	06	Ward No-06 Total		2931	13832	6633	7199	1453	730	723	1681	857	824	8476	3889	4587	63.0	62.6	63.3	3542			
50	70	66	07	Ward No-07 Total		1461	6362	2973	3389	693	359	334	700	392	308	3950	1665	2285	62.7	63.5	62.1	1747			
50	70	66	08	Ward No-08 Total		1666	7271	3180	4091	779	387	392	820	391	429	4595	1867	2728	68.5	69.8	67.5	1976			
50	70	66	09	Ward No-09 Total		2052	9145	4023	5122	1057	587	470	1039	530	509	5678	2243	3435	61.4	60.8	61.9	2588			
50	70	66	10	Ward No-10 Total		2491	11150	5091	6059	1207	616	591	1269	678	591	6916	2902	4014	59.3	57.4	60.8	3116			
50	70	66	11	Ward No-11 Total		2340	10976	5021	5955	1232	617	615	1366	682	684	6598	2797	3801	56.7	54.0	58.9	2986			
50	70	66	12	Ward No-12 Total		1724	8419	3884	4535	1064	550	514	1202	598	604	4728	1985	2743	41.8	38.0	45.0	2165			
50	70	66	13	Ward No-13 Total		3375	15650	7565	8085	1601	855	746	1814	953	861	9678	4433	5245	58.3	57.8	58.8	4116			
50	70	66	14	Ward No-14 Total		3343	15138	7106	8032	1591	822	769	1672	840	832	9431	4192	5239	60.3	60.7	60.0	3941			
50	70	66	15	Ward No-15 Total		3011	14093	7021	7072	1339	668	671	1502	784	718	9105	4434	4671	62.6	64.5	60.8	3458			
50	70	66	17	Alatuli union	9043	2971	16620	8458	8162	2803	1398	1405	2110	1086	1024	8583	4259	4324	22.2	20.2	24.4	3523			
50	70	66	18	Balidanga union	10038	8620	36970	17823	19147	4433	2229	2204	4333	2157	2176	22801	10540	12261	50.2	47.6	52.6	9779			
50	70	66	19	Baragharia union	1791	5412	24076	11533	12543	2788	1397	1391	2955	1488	1467	14550	6668	7882	50.1	48.5	51.5	6004			
50	70	66	20	Char Anupnagar union	5591	2655	11834	5804	6030	1628	830	798	1360	693	667	6991	3295	3696	42.3	38.3	46.2	2869			
50	70	66	22	Char Bagdanga union	8631	3833	20906	9917	10989	3480	1739	1741	2770	1343	1427	10810	4861	5949	20.8	19.3	22.2	4779			
50	70	66	27	Debinagar union	8466	5348	28127	13616	14511	4309	2168	2141	3491	1708	1783	15274	7132	8142	32.9	30.3	35.3	6568			

Table U01: Area, Household, Population by Selected Age Groups, Literacy and Married Women

Division	Zila	Upazila	Union	Administrative Unit Residence Community	Area (in Acres)	Number of Household	Population															Literacy Rate 7 Years +			Married Women Aged 15-49 Years
							All Ages			Aged 5-9 Years			Aged 10-14 Years			Aged 18 Years +			Both Sex	Male	Female				
							Both Sex	Male	Female	Both Sex	Male	Female	Both Sex	Male	Female	Both Sex	Male	Female							
							8	9	10	11	12	13	14	15	16	17	18	19	20	21	22				
50	70	66	33	Gobratala union	8729	6583	27993	13734	14259	3376	1724	1652	3238	1622	1616	17283	8245	9038	44.7	43.2	46.1	7227			
50	70	66	39	Islampur union	5676	5341	27597	13258	14339	4238	2155	2083	3588	1805	1783	14741	6739	8002	24.1	22.2	25.8	6557			
50	70	66	44	Jhilim union	14958	5871	26194	12936	13258	3220	1663	1557	3155	1593	1562	15702	7564	8138	44.4	41.7	47.1	6431			
50	70	66	55	Maharajpur union	2214	6037	26931	12546	14385	3629	1866	1763	3372	1688	1684	15859	6889	8970	44.2	42.4	45.6	7001			
50	70	66	67	Narayanpur union	10778	3053	17126	8490	8636	2716	1386	1330	2014	1041	973	9118	4384	4734	24.6	21.7	27.5	3806			
50	70	66	83	Ranihati union	2423	7171	32095	15040	17055	4115	2115	2000	3980	1908	2072	19043	8445	10598	47.2	46.3	48.0	8155			
50	70	66	89	Shahjahanpur union	7511	4002	22020	10291	11729	3939	1965	1974	2695	1305	1390	11235	4963	6272	25.9	24.0	27.6	5070			
50	70	66	94	Sundarpur union	7673	6429	31372	15171	16201	4274	2235	2039	4095	1985	2110	17763	8205	9558	39.6	37.4	41.5	7495			
50	70	88		Shibganj Upazila Total	129836	124899	591178	295338	295840	74395	38223	36172	71460	36792	34668	351574	170389	181185	39.4	38.0	40.8	146419			
50	70	88		Shibganj Upazila Rural		114282	541345	270395	270950	68785	35331	33454	65691	33856	31835	320459	155078	165381	38.3	36.9	39.7	133917			
50	70	88		Shibganj Upazila Urban		9023	42693	21315	21378	4843	2496	2347	4986	2550	2436	26595	13039	13556	51.9	50.1	53.8	10689			
50	70	88		Shibganj Upazila Other Urban		1594	7140	3628	3512	767	396	371	783	386	397	4520	2272	2248	45.0	45.0	45.1	1813			
50	70	88		Shibganj Paurashava		9023	42693	21315	21378	4843	2496	2347	4986	2550	2436	26595	13039	13556	51.9	50.1	53.8	10689			
50	70	88	01	Ward No-01 Total		839	4031	2038	1993	430	214	216	499	268	231	2490	1233	1257	47.6	42.7	52.6	1029			
50	70	88	02	Ward No-02 Total		1012	4510	2161	2349	467	224	243	548	258	290	2840	1352	1488	53.7	55.2	52.4	1148			
50	70	88	03	Ward No-03 Total		1131	5569	2787	2782	671	354	317	711	362	349	3286	1610	1676	37.4	34.4	40.4	1330			
50	70	88	04	Ward No-04 Total		950	4130	2077	2053	429	228	201	410	202	208	2729	1366	1363	74.3	74.6	74.0	1043			
50	70	88	05	Ward No-05 Total		1404	6417	3228	3189	642	317	325	686	368	318	4205	2085	2120	69.2	69.6	68.7	1649			
50	70	88	06	Ward No-06 Total		1052	4886	2448	2438	585	304	281	613	314	299	2960	1436	1524	58.5	56.6	60.4	1210			
50	70	88	07	Ward No-07 Total		1007	4480	2193	2287	556	306	250	498	244	254	2720	1293	1427	50.7	47.1	54.1	1170			
50	70	88	08	Ward No-08 Total		746	4051	2042	2009	472	227	245	462	249	213	2565	1275	1290	37.3	34.3	40.3	1013			
50	70	88	09	Ward No-09 Total		882	4619	2341	2278	591	322	269	559	285	274	2800	1389	1411	33.8	31.1	36.7	1097			
50	70	88	10	Binodpur union	7243	8291	42059	21199	20860	5172	2696	2476	5295	2702	2593	24633	12053	12580	39.7	39.0	40.3	10166			
50	70	88	11	Chak Kirti union	8407	8381	37520	18567	18953	4625	2378	2247	4482	2218	2264	22700	10929	11771	30.5	28.8	32.1	9508			
50	70	88	17	Daipukuria union	10629	9048	40508	20294	20214	5230	2668	2562	4690	2430	2260	24167	11756	12411	33.4	32.4	34.4	10353			

Table U01: Area, Household, Population by Selected Age Groups, Literacy and Married Women

1	2	3	4	Administrative Unit Residence Community	Area (in Acres)	Number of Household	Population											Literacy Rate 7 Years +			Married Women Aged 15-49 Years	
							All Ages			Aged 5-9 Years			Aged 10-14 Years			Aged 18 Years +			Both Sex	Male		Female
							Both Sex	Male	Female	Both Sex	Male	Female	Both Sex	Male	Female	Both Sex	Male	Female				
8	9	10	11	12	13	14	15	16	17	18	19	20	21	22	23							
50	70	88	23	Dhainagar union	6817	9103	39703	19470	20233	4746	2420	2326	4692	2376	2316	24469	11638	12831	41.8	39.5	44.0	10177
50	70	88	29	Durlabhpur union	12785	11143	56011	28300	27711	7580	3925	3655	6949	3527	3422	32029	15776	16253	35.9	34.6	37.3	13310
50	70	88	35	Ghorapakhia union	5486	3758	17136	7904	9232	2372	1192	1180	2164	1107	1057	9755	4139	5616	44.9	43.2	46.4	4280
50	70	88	41	Kansat union	7639	9067	40524	20348	20176	4470	2299	2171	4652	2428	2224	24963	12268	12695	33.4	31.4	35.5	10317
50	70	88	47	Mobarakpur union	7611	7069	30678	15557	15121	3630	1862	1768	3454	1789	1665	18898	9370	9528	34.1	32.5	35.8	8020
50	70	88	53	Manakosa union	12597	9821	53864	27200	26664	7419	3815	3604	7312	3786	3526	29614	14461	15153	41.1	40.6	41.7	12410
50	70	88	59	Naya Naobhanga union	5519	9578	42709	20855	21854	5152	2579	2573	4982	2535	2447	26284	12436	13848	46.5	44.7	48.1	10702
50	70	88	65	Panka union	12417	4725	22092	11018	11074	3351	1719	1632	2732	1431	1301	12112	5782	6330	30.9	28.7	33.1	5202
50	70	88	71	Satrujitpur union	2565	4764	20700	9948	10752	2356	1243	1113	2392	1201	1191	12850	5920	6930	50.7	48.8	52.4	5202
50	70	88	77	Shahbajpur union	13015	10850	53901	27660	26241	6831	3536	3295	6595	3509	3086	32223	16060	16163	39.1	38.5	39.7	13405
50	70	88	89	Shyampur union	7426	8243	41370	21065	20305	5376	2721	2655	4874	2607	2267	24745	12314	12431	36.8	36.0	37.6	10280
50	70	88	95	Uzirpur union	3549	2035	9710	4638	5072	1242	674	568	1209	596	613	5537	2448	3089	48.0	47.0	48.8	2398

Table U01: Area, Household, Population by Selected Age Groups, Literacy and Married Women

Division	Zila	Upazila	Union	Administrative Unit Residence Community	Area (in Acres)	Number of Household	Population															Literacy Rate 7 Years +			Married Women Aged 15-49 Years
							All Ages			Aged 5-9 Years			Aged 10-14 Years			Aged 18 Years +			Both Sex	Male	Female				
							Both Sex	Male	Female	Both Sex	Male	Female	Both Sex	Male	Female	Both Sex	Male	Female				Both Sex	Male	Female	
1	2	3	4	5	6	7	8	9	10	11	12	13	14	15	16	17	18	19	20	21	22	23			
50	76			Pabna Zila Total	587155	590749	2523179	1262934	1260245	308480	158275	150205	278159	145597	132562	1556597	757323	799274	46.7	47.8	45.6	634582			
50	76			Pabna Zila Rural		501354	2135504	1066782	1068722	267424	137241	130183	236832	123995	112837	1306290	632751	673539	43.5	44.4	42.5	537924			
50	76			Pabna Zila Urban		89395	387675	196152	191523	41056	21034	20022	41327	21602	19725	250307	124572	125735	64.1	65.9	62.3	96658			
50	76	05		Atgharia Upazila Total	45999	38435	157254	78237	79017	19044	9750	9294	17521	9044	8477	97599	47123	50476	43.7	43.7	43.6	40324			
50	76	05		Atgharia Upazila Rural		35045	143568	71461	72107	17615	9032	8583	16018	8324	7694	88642	42759	45883	42.4	42.4	42.4	36680			
50	76	05		Atgharia Upazila Urban		3390	13686	6776	6910	1429	718	711	1503	720	783	8957	4364	4593	56.7	57.2	56.2	3644			
50	76	05		Atgharia Paurashava		3390	13686	6776	6910	1429	718	711	1503	720	783	8957	4364	4593	56.7	57.2	56.2	3644			
50	76	05	01	Ward No-01 Total		499	2000	971	1029	218	106	112	219	96	123	1294	624	670	54.8	56.4	53.3	524			
50	76	05	02	Ward No-02 Total		334	1342	634	708	163	76	87	154	67	87	855	407	448	53.0	51.2	54.5	358			
50	76	05	03	Ward No-03 Total		335	1451	724	727	146	73	73	155	79	76	969	482	487	65.3	67.1	63.6	375			
50	76	05	04	Ward No-04 Total		360	1407	725	682	154	81	73	140	82	58	924	452	472	49.0	48.5	49.5	376			
50	76	05	05	Ward No-05 Total		346	1393	707	686	136	77	59	155	78	77	919	453	466	52.0	53.9	50.0	359			
50	76	05	06	Ward No-06 Total		394	1536	784	752	152	73	79	163	72	91	1027	525	502	49.6	49.7	49.5	396			
50	76	05	07	Ward No-07 Total		465	1859	908	951	193	99	94	177	94	83	1235	586	649	62.7	62.4	63.0	524			
50	76	05	08	Ward No-08 Total		355	1458	720	738	157	76	81	178	76	102	934	455	479	62.9	63.0	62.8	400			
50	76	05	09	Ward No-09 Total		302	1240	603	637	110	57	53	162	76	86	800	380	420	60.2	61.9	58.7	332			
50	76	05	15	Chandba union	7602	6597	26245	12744	13501	3114	1594	1520	2965	1510	1455	16460	7697	8763	51.0	50.5	51.4	6955			
50	76	05	31	Debottar union	7578	5198	21711	10812	10899	2681	1376	1305	2343	1209	1134	13597	6578	7019	39.8	39.7	39.9	5578			
50	76	05	47	Ekdanta union	8387	8473	36039	18201	17838	4637	2367	2270	4221	2206	2015	21705	10654	11051	40.8	41.3	40.4	9047			
50	76	05	63	Lakshmipur union	9994	5635	24472	12295	12177	3212	1656	1556	2675	1401	1274	14714	7185	7529	34.5	34.2	34.8	6001			
50	76	05	79	Majh Para union	10091	9142	35101	17409	17692	3971	2039	1932	3814	1998	1816	22166	10645	11521	44.4	44.9	43.8	9099			
50	76	16		Bera Upazila Total	60153	57436	256793	128397	128396	33965	17544	16421	29986	15774	14212	150550	72628	77922	41.2	44.2	38.3	60983			
50	76	16		Bera Upazila Rural		46424	206725	103279	103446	27527	14249	13278	23898	12574	11324	121104	58209	62895	38.5	41.7	35.4	49015			
50	76	16		Bera Upazila Urban		11012	50068	25118	24950	6438	3295	3143	6088	3200	2888	29446	14419	15027	52.2	53.9	50.4	11968			
50	76	16		Bera Paurashava		11012	50068	25118	24950	6438	3295	3143	6088	3200	2888	29446	14419	15027	52.2	53.9	50.4	11968			

----- National Series: Union Statistics -----

Table U01: Area, Household, Population by Selected Age Groups, Literacy and Married Women

Division	Zila	Upazila	Union	Administrative Unit Residence Community	Area (in Acres)	Number of Household	Population															Literacy Rate 7 Years +			Married Women Aged 15-49 Years
							All Ages			Aged 5-9 Years			Aged 10-14 Years			Aged 18 Years +			Both Sex	Male	Female				
							Both Sex	Male	Female	Both Sex	Male	Female	Both Sex	Male	Female	Both Sex	Male	Female							
1	2	3	4	5	6	7	8	9	10	11	12	13	14	15	16	17	18	19	20	21	22	23			
50	76	16	01	Ward No-01 Total		917	4277	2102	2175	523	253	270	546	272	274	2565	1239	1326	57.8	59.7	55.9	1001			
50	76	16	02	Ward No-02 Total		963	4643	2350	2293	565	313	252	525	278	247	2799	1368	1431	48.4	51.6	45.2	1136			
50	76	16	03	Ward No-03 Total		1016	4700	2377	2323	599	309	290	553	268	285	2828	1418	1410	54.5	56.3	52.7	1096			
50	76	16	04	Ward No-04 Total		1322	5870	2997	2873	704	378	326	739	389	350	3536	1756	1780	64.0	65.7	62.3	1390			
50	76	16	05	Ward No-05 Total		1508	6806	3320	3486	919	436	483	792	393	399	3906	1882	2024	41.2	40.9	41.5	1623			
50	76	16	06	Ward No-06 Total		891	3813	1807	2006	603	305	298	490	261	229	2089	919	1170	34.8	37.9	32.1	946			
50	76	16	07	Ward No-07 Total		1482	6819	3518	3301	907	481	426	822	446	376	3948	1984	1964	46.1	47.3	44.9	1616			
50	76	16	08	Ward No-08 Total		1892	8531	4287	4244	1106	553	553	1088	601	487	4973	2437	2536	58.7	60.3	57.0	2053			
50	76	16	09	Ward No-09 Total		1021	4609	2360	2249	512	267	245	533	292	241	2802	1416	1386	59.1	61.0	57.1	1107			
50	76	16	15	Chakla union	3638	3394	15071	7719	7352	1898	979	919	1600	854	746	9154	4611	4543	40.1	41.9	38.1	3632			
50	76	16	21	Dhalar Char union	9406	3833	17854	9209	8645	2813	1494	1319	2099	1121	978	9683	4857	4826	14.9	18.3	11.3	3867			
50	76	16	31	Haturia Nakalia union	7412	7383	34128	16568	17560	5094	2602	2492	4060	2115	1945	19059	8761	10298	36.3	39.4	33.5	8101			
50	76	16	42	Jatsakhni union	8579	12411	52563	26473	26090	6146	3183	2963	5845	3055	2790	32459	15886	16573	46.2	49.3	43.1	12873			
50	76	16	47	Kytola union	2333	3124	13871	6798	7073	1982	1038	944	1849	950	899	7622	3549	4073	42.0	44.0	40.0	3174			
50	76	16	52	Masundia union	7131	4854	22549	11325	11224	2933	1488	1445	2641	1400	1241	13397	6502	6895	40.3	43.9	36.6	5378			
50	76	16	63	Nutan Bharenga union	3254	4318	20258	9910	10348	2890	1497	1393	2561	1351	1210	11261	5099	6162	36.2	41.1	31.7	4704			
50	76	16	73	Puran Bharenga union	6531	2820	12206	6125	6081	1675	838	837	1278	690	588	7110	3466	3644	34.6	37.8	31.3	2829			
50	76	16	84	Ruppur union	7354	4287	18225	9152	9073	2096	1130	966	1965	1038	927	11359	5478	5881	41.0	44.7	37.3	4457			
50	76	19		Bhangura Upazila Total	34190	28853	124433	61900	62533	15513	7845	7668	13101	6858	6243	76695	37183	39512	44.0	46.3	41.7	31789			
50	76	19		Bhangura Upazila Rural		24141	103827	51663	52164	13220	6652	6568	10749	5652	5097	63909	30985	32924	41.4	43.8	39.0	26514			
50	76	19		Bhangura Upazila Urban		4712	20606	10237	10369	2293	1193	1100	2352	1206	1146	12786	6198	6588	56.6	58.6	54.7	5275			
50	76	19		Bhangura Paurashava		4712	20606	10237	10369	2293	1193	1100	2352	1206	1146	12786	6198	6588	56.6	58.6	54.7	5275			
50	76	19	01	Ward No-01 Total		621	3062	1657	1405	361	209	152	324	173	151	1800	927	873	54.7	57.4	51.6	706			
50	76	19	02	Ward No-02 Total		549	2083	1064	1019	254	147	107	224	105	119	1299	646	653	45.3	47.4	43.1	541			
50	76	19	03	Ward No-03 Total		413	1826	885	941	199	109	90	213	103	110	1130	537	593	68.8	71.2	66.7	472			

Table U01: Area, Household, Population by Selected Age Groups, Literacy and Married Women

Division	Zila	Upazila	Union	Administrative Unit Residence Community	Area (in Acres)	Number of Household	Population															Literacy Rate 7 Years +			Married Women Aged 15-49 Years
							All Ages			Aged 5-9 Years			Aged 10-14 Years			Aged 18 Years +			Both Sex	Male	Female				
							Both Sex	Male	Female	Both Sex	Male	Female	Both Sex	Male	Female	Both Sex	Male	Female							
1	2	3	4	5	6	7	8	9	10	11	12	13	14	15	16	17	18	19	20	21	22	23			
50	76	19	04	Ward No-04 Total		565	2557	1183	1374	302	137	165	320	141	179	1567	727	840	44.6	46.8	42.7	664			
50	76	19	05	Ward No-05 Total		458	1989	959	1030	197	108	89	211	101	110	1299	616	683	66.6	68.6	64.8	530			
50	76	19	06	Ward No-06 Total		429	1902	915	987	194	91	103	197	112	85	1218	585	633	50.6	52.5	48.8	526			
50	76	19	07	Ward No-07 Total		551	2319	1149	1170	244	122	122	315	173	142	1411	684	727	66.2	68.5	63.9	590			
50	76	19	08	Ward No-08 Total		705	3057	1543	1514	344	168	176	336	188	148	1949	956	993	66.1	67.8	64.4	781			
50	76	19	09	Ward No-09 Total		421	1811	882	929	198	102	96	212	110	102	1113	520	593	44.0	44.0	44.1	465			
50	76	19	15	Ashta Manisha union	4232	4164	18067	9127	8940	2147	1084	1063	1856	980	876	11385	5642	5743	43.1	45.2	41.0	4775			
50	76	19	31	Bhangura union	8222	5882	25766	12882	12884	3260	1680	1580	2808	1522	1286	15835	7660	8175	44.1	45.6	42.7	6425			
50	76	19	47	Dil Pasar union	6727	3607	15431	7584	7847	1924	967	957	1609	824	785	9369	4448	4921	40.1	43.5	36.9	3928			
50	76	19	63	Khan Marich union	7440	6570	27631	13830	13801	3757	1864	1893	2658	1391	1267	16885	8288	8597	32.1	35.9	28.3	7032			
50	76	19	79	Parbhanga union	6300	3918	16932	8240	8692	2132	1057	1075	1818	935	883	10435	4947	5488	51.3	52.7	50.1	4354			
50	76	22		Chatmohar Upazila Total	76629	70260	291121	144820	146301	36324	18591	17733	30292	15882	14410	181313	87558	93755	45.6	47.1	44.1	75260			
50	76	22		Chatmohar Upazila Rural		66883	276678	137582	139096	34845	17826	17019	28830	15154	13676	171919	82927	88992	43.9	45.3	42.5	71536			
50	76	22		Chatmohar Upazila Urban		3377	14443	7238	7205	1479	765	714	1462	728	734	9394	4631	4763	76.3	78.9	73.7	3724			
50	76	22		Chatmohar Paurashava		3377	14443	7238	7205	1479	765	714	1462	728	734	9394	4631	4763	76.3	78.9	73.7	3724			
50	76	22	01	Ward No-01 Total		351	1446	711	735	160	86	74	151	79	72	913	431	482	64.2	66.4	62.0	375			
50	76	22	02	Ward No-02 Total		430	1886	936	950	186	99	87	199	98	101	1200	584	616	77.4	80.1	74.7	493			
50	76	22	03	Ward No-03 Total		447	1953	990	963	194	84	110	190	84	106	1292	657	635	86.4	89.5	83.2	486			
50	76	22	04	Ward No-04 Total		366	1420	710	710	143	71	72	147	69	78	957	479	478	79.0	81.3	76.7	373			
50	76	22	05	Ward No-05 Total		330	1455	764	691	132	67	65	123	73	50	1007	526	481	73.9	79.7	67.4	377			
50	76	22	06	Ward No-06 Total		374	1680	821	859	163	87	76	187	101	86	1128	537	591	86.6	89.0	84.3	443			
50	76	22	07	Ward No-07 Total		328	1351	660	691	161	81	80	131	60	71	864	424	440	74.6	76.7	72.5	365			
50	76	22	08	Ward No-08 Total		246	1069	524	545	125	79	46	127	59	68	648	312	336	63.8	60.9	66.5	256			
50	76	22	09	Ward No-09 Total		505	2183	1122	1061	215	111	104	207	105	102	1385	681	704	73.1	76.2	69.7	556			
50	76	22	11	Chhaikhola union	6420	7259	29209	14576	14633	3706	1891	1815	2878	1529	1349	18400	8900	9500	42.5	44.7	40.3	7539			

Table U01: Area, Household, Population by Selected Age Groups, Literacy and Married Women

Division	Zila	Upazila	Union	Administrative Unit Residence Community	Area (in Acres)	Number of Household	Population											Literacy Rate 7 Years +			Married Women Aged 15-49 Years	
							All Ages			Aged 5-9 Years			Aged 10-14 Years			Aged 18 Years +			Both Sex	Male		Female
							Both Sex	Male	Female	Both Sex	Male	Female	Both Sex	Male	Female	Both Sex	Male	Female				
							8	9	10	11	12	13	14	15	16	17	18	19	20	21		22
50	76	22	13	Bilchalan union	3619	4413	17182	8521	8661	2073	1091	982	1805	947	858	10664	5122	5542	52.0	52.8	51.3	4471
50	76	22	25	Danthia Bamangram union	9902	6703	29813	14996	14817	3860	1977	1883	3187	1695	1492	18503	8989	9514	44.3	44.9	43.7	7695
50	76	22	34	Faijlana union	8731	7703	32005	15954	16051	4213	2141	2072	3545	1898	1647	19521	9440	10081	38.1	39.8	36.3	8093
50	76	22	43	Gunaigachha union	3119	3032	12225	6017	6208	1451	748	703	1306	665	641	7696	3670	4026	52.4	53.1	51.8	3230
50	76	22	51	Handial union	9143	6902	28291	14328	13963	3596	1847	1749	2861	1513	1348	17556	8680	8876	41.5	43.5	39.4	7251
50	76	22	60	Haripur union	8555	7185	29149	14331	14818	3565	1848	1717	3047	1636	1411	18331	8661	9670	47.1	48.2	46.0	7717
50	76	22	70	Mothurapur union	3954	4240	16369	7936	8433	2014	1034	980	1802	913	889	10078	4702	5376	53.0	54.1	52.0	4182
50	76	22	77	Mulgram union	7868	7625	32536	16073	16463	4138	2078	2060	3393	1715	1678	20133	9646	10487	45.2	46.6	43.9	8474
50	76	22	86	Nimaichara union	6561	6464	27437	13771	13666	3421	1742	1679	2704	1422	1282	17162	8482	8680	32.7	35.1	30.2	7054
50	76	22	94	Parshadanga union	7956	5357	22462	11079	11383	2808	1429	1379	2302	1221	1081	13875	6635	7240	46.3	47.7	44.9	5830
50	76	33		Faridpur Upazila Total	34019	30845	130335	65029	65306	16637	8485	8152	13489	7039	6450	80588	39134	41454	42.5	44.3	40.8	32870
50	76	33		Faridpur Upazila Rural		27642	116325	58140	58185	15028	7667	7361	11973	6264	5709	71764	34927	36837	40.9	42.6	39.2	29238
50	76	33		Faridpur Upazila Urban		3203	14010	6889	7121	1609	818	791	1516	775	741	8824	4207	4617	56.0	58.2	53.9	3632
50	76	33		Faridpur Paurashava		3203	14010	6889	7121	1609	818	791	1516	775	741	8824	4207	4617	56.0	58.2	53.9	3632
50	76	33	01	Ward No-01 Total		459	2220	1085	1135	262	140	122	305	185	120	1330	587	743	60.1	62.3	58.1	606
50	76	33	02	Ward No-02 Total		311	1351	648	703	157	79	78	135	56	79	869	418	451	62.2	65.9	58.7	351
50	76	33	03	Ward No-03 Total		369	1683	821	862	228	105	123	146	78	68	1050	502	548	31.6	33.5	29.8	409
50	76	33	04	Ward No-04 Total		445	1756	858	898	164	77	87	214	106	108	1136	549	587	83.6	85.6	81.7	476
50	76	33	05	Ward No-05 Total		254	1211	566	645	145	73	72	122	59	63	740	330	410	49.4	50.3	48.5	323
50	76	33	06	Ward No-06 Total		327	1311	624	687	162	85	77	140	68	72	800	364	436	48.0	48.9	47.2	345
50	76	33	07	Ward No-07 Total		661	2801	1406	1395	328	173	155	299	146	153	1782	876	906	52.9	57.1	48.7	702
50	76	33	08	Ward No-08 Total		158	741	383	358	82	38	44	67	38	29	497	257	240	61.1	62.5	59.7	176
50	76	33	09	Ward No-09 Total		219	936	498	438	81	48	33	88	39	49	620	324	296	51.9	50.8	53.0	244
50	76	33	10	Banwarinagar union	3055	2940	12416	6191	6225	1603	817	786	1248	655	593	7704	3719	3985	38.6	38.6	38.6	3175
50	76	33	31	Bri-Lahiribari union	4645	3797	15723	7773	7950	1827	934	893	1620	850	770	9992	4781	5211	48.3	51.0	45.7	3986

Table U01: Area, Household, Population by Selected Age Groups, Literacy and Married Women

Division	Zila	Upazila	Union	Administrative Unit Residence Community	Area (in Acres)	Number of Household	Population															Literacy Rate 7 Years +			Married Women Aged 15-49 Years
							All Ages			Aged 5-9 Years			Aged 10-14 Years			Aged 18 Years +			Both Sex	Male	Female				
							Both Sex	Male	Female	Both Sex	Male	Female	Both Sex	Male	Female	Both Sex	Male	Female							
							8	9	10	11	12	13	14	15	16	17	18	19	20	21	22				
50	76	33	42	Demra union	3915	4279	17747	8877	8870	2356	1199	1157	1876	991	885	10868	5313	5555	42.9	44.4	41.5	4376			
50	76	33	52	Faridpur union	6621	4923	20995	10426	10569	2699	1387	1312	2155	1128	1027	12882	6202	6680	40.5	41.6	39.3	5395			
50	76	33	63	Hadal union	8252	4689	20624	10477	10147	2688	1375	1313	2188	1169	1019	12612	6259	6353	35.7	37.6	33.8	5076			
50	76	33	84	Pungali union	7531	7014	28820	14396	14424	3855	1955	1900	2886	1471	1415	17706	8653	9053	40.4	43.0	37.9	7230			
50	76	39		Ishwardi Upazila Total	61998	73373	313932	157897	156035	34087	17602	16485	34340	17681	16659	201443	99273	102170	55.0	54.6	55.3	80580			
50	76	39		Ishwardi Upazila Rural		58041	247677	124477	123200	27573	14187	13386	27292	14033	13259	157854	77721	80133	52.2	51.3	53.0	63670			
50	76	39		Ishwardi Upazila Urban		15332	66255	33420	32835	6514	3415	3099	7048	3648	3400	43589	21552	22037	65.2	66.5	63.8	16910			
50	76	39		Ishwardi Paurashava		15332	66255	33420	32835	6514	3415	3099	7048	3648	3400	43589	21552	22037	65.2	66.5	63.8	16910			
50	76	39	01	Ward No-01 Total		1308	5351	2608	2743	564	288	276	562	261	301	3496	1692	1804	61.3	61.4	61.3	1418			
50	76	39	02	Ward No-02 Total		1590	6755	3393	3362	620	314	306	689	381	308	4575	2233	2342	71.8	73.9	69.6	1756			
50	76	39	03	Ward No-03 Total		2039	8552	4296	4256	884	470	414	910	453	457	5628	2766	2862	63.0	63.3	62.6	2311			
50	76	39	04	Ward No-04 Total		1611	6861	3417	3444	668	335	333	754	377	377	4484	2208	2276	63.0	64.6	61.4	1752			
50	76	39	05	Ward No-05 Total		1835	8704	4458	4246	779	406	373	934	490	444	5679	2880	2799	56.8	60.6	52.8	1976			
50	76	39	06	Ward No-06 Total		1704	7517	3867	3650	791	430	361	844	452	392	4810	2401	2409	56.7	56.4	57.0	1913			
50	76	39	07	Ward No-07 Total		2210	9638	4939	4699	889	482	407	995	514	481	6522	3261	3261	77.9	79.7	76.0	2441			
50	76	39	08	Ward No-08 Total		1487	6179	3035	3144	585	290	295	624	308	316	4119	2017	2102	76.7	77.8	75.7	1622			
50	76	39	09	Ward No-09 Total		1548	6698	3407	3291	734	400	334	736	412	324	4276	2094	2182	57.4	58.8	56.0	1721			
50	76	39	21	Dashuria union	7448	7279	30322	15017	15305	3358	1713	1645	3158	1609	1549	19630	9456	10174	52.2	52.0	52.4	8137			
50	76	39	31	Lakshmikundi union	13950	5610	23347	11861	11486	3035	1562	1473	2954	1565	1389	13896	6867	7029	35.2	31.7	38.9	5654			
50	76	39	42	Muladuli union	9444	9344	38691	19529	19162	4502	2364	2138	4064	2087	1977	24609	12108	12501	49.6	49.3	50.0	10137			
50	76	39	52	Pakshi union	4773	8232	36374	18311	18063	3524	1872	1652	3623	1875	1748	24369	12020	12349	65.5	66.6	64.3	9387			
50	76	39	63	Sahapur union	7116	10892	44669	22117	22552	5189	2649	2540	5344	2682	2662	27674	13382	14292	45.8	43.4	48.1	11379			
50	76	39	73	Silimpur union	8590	10707	48343	24617	23726	5180	2655	2525	5336	2765	2571	31140	15655	15485	56.0	55.0	57.1	12417			
50	76	39	84	Sara union	5680	5977	25931	13025	12906	2785	1372	1413	2813	1450	1363	16536	8233	8303	55.8	55.9	55.6	6559			
50	76	55		Pabna Sadar Upazila Total	108554	138839	590914	296870	294044	69141	35524	33617	65887	34359	31528	369772	181161	188611	51.4	51.7	51.2	148812			

Table U01: Area, Household, Population by Selected Age Groups, Literacy and Married Women

Division	Zila	Upazila	Union	Administrative Unit Residence Community	Area (in Acres)	Number of Household	Population															Literacy Rate 7 Years +			Married Women Aged 15-49 Years
							All Ages			Aged 5-9 Years			Aged 10-14 Years			Aged 18 Years +			Both Sex	Male	Female				
							Both Sex	Male	Female	Both Sex	Male	Female	Both Sex	Male	Female	Both Sex	Male	Female							
							8	9	10	11	12	13	14	15	16	17	18	19	20	21	22				
50	76	55		Pabna Sadar Upazila Rural		105622	446472	222831	223641	55893	28749	27144	51560	26763	24797	271743	131451	140292	43.0	42.4	43.6	113093			
50	76	55		Pabna Sadar Upazila Urban		33217	144442	74039	70403	13248	6775	6473	14327	7596	6731	98029	49710	48319	76.2	77.9	74.4	35719			
50	76	55		Pabna Paurashava		33217	144442	74039	70403	13248	6775	6473	14327	7596	6731	98029	49710	48319	76.2	77.9	74.4	35719			
50	76	55	01	Ward No-01 Total		2022	8502	4192	4310	841	431	410	791	401	390	5802	2821	2981	80.1	82.7	77.7	2213			
50	76	55	02	Ward No-02 Total		3057	13661	7452	6209	1133	572	561	1277	676	601	9689	5384	4305	79.0	78.6	79.5	3209			
50	76	55	03	Ward No-03 Total		1763	7871	3960	3911	708	353	355	757	362	395	5449	2748	2701	88.0	90.0	85.9	1927			
50	76	55	04	Ward No-04 Total		1746	7505	3788	3717	712	375	337	732	361	371	5075	2543	2532	86.2	87.9	84.5	1893			
50	76	55	05	Ward No-05 Total		2088	9046	4685	4361	896	479	417	945	529	416	6044	3052	2992	83.2	85.9	80.3	2241			
50	76	55	06	Ward No-06 Total		2042	8283	4220	4063	835	430	405	864	433	431	5430	2738	2692	68.3	70.2	66.3	2084			
50	76	55	07	Ward No-07 Total		2179	10374	5306	5068	895	467	428	1021	557	464	7172	3600	3572	84.9	88.8	80.8	2628			
50	76	55	08	Ward No-08 Total		1560	7038	3725	3313	698	335	363	1000	688	312	4348	2157	2191	69.7	73.6	65.2	1693			
50	76	55	09	Ward No-09 Total		2499	11492	5890	5602	1002	505	497	1088	552	536	7784	3983	3801	73.9	75.4	72.2	2822			
50	76	55	10	Ward No-10 Total		2481	11425	6092	5333	835	443	392	911	491	420	8101	4228	3873	79.8	82.7	76.6	2351			
50	76	55	11	Ward No-11 Total		3022	12880	6514	6366	1120	551	569	1203	625	578	8844	4455	4389	77.8	79.7	75.9	3224			
50	76	55	12	Ward No-12 Total		2354	9662	4786	4876	914	472	442	1078	539	539	6401	3134	3267	66.0	66.3	65.8	2504			
50	76	55	13	Ward No-13 Total		2646	10920	5392	5528	1122	596	526	1051	546	505	7354	3499	3855	77.1	78.5	75.7	2940			
50	76	55	14	Ward No-14 Total		1584	6197	3144	3053	647	331	316	642	340	302	4109	2082	2027	62.2	62.9	61.5	1594			
50	76	55	15	Ward No-15 Total		2174	9586	4893	4693	890	435	455	967	496	471	6427	3286	3141	60.9	60.4	61.4	2396			
50	76	55	16	Ataikola union	9002	10230	43799	22117	21682	5513	2884	2629	4975	2648	2327	26510	12891	13619	38.8	39.5	38.2	11040			
50	76	55	17	Bharara union	20292	12530	51866	25388	26478	7283	3759	3524	6115	3099	3016	30087	14107	15980	34.5	33.5	35.4	12822			
50	76	55	25	Char Tarapur union	7190	6695	29768	14727	15041	4038	2063	1975	3547	1886	1661	17472	8316	9156	38.1	37.9	38.3	7299			
50	76	55	34	Dapunia union	8277	9228	36022	17849	18173	4109	2070	2039	3973	2057	1916	22831	11019	11812	46.6	45.1	48.1	9556			
50	76	55	43	Dogachhi union	14604	19327	84015	41557	42458	10498	5431	5067	10156	5100	5056	50837	24383	26454	45.1	44.3	45.9	21411			
50	76	55	51	Gayeshpur union	7935	9171	39577	20272	19305	4984	2610	2374	4399	2376	2023	24187	11979	12208	45.8	46.9	44.7	9815			
50	76	55	60	Hemayetpur union	12687	12703	54560	27511	27049	6857	3516	3341	6554	3398	3156	33140	16384	16756	48.1	47.3	48.9	13574			

Table U01: Area, Household, Population by Selected Age Groups, Literacy and Married Women

Division	Zila	Upazila	Union	Administrative Unit Residence Community	Area (in Acres)	Number of Household	Population															Literacy Rate 7 Years +			Married Women Aged 15-49 Years
							All Ages			Aged 5-9 Years			Aged 10-14 Years			Aged 18 Years +			Both Sex	Male	Female				
							Both Sex	Male	Female	Both Sex	Male	Female	Both Sex	Male	Female	Both Sex	Male	Female							
1	2	3	4	5	6	7	8	9	10	11	12	13	14	15	16	17	18	19	20	21	22	23			
50	76	55	69	Malanchi union	6482	7466	31020	15597	15423	3532	1786	1746	3326	1748	1578	19754	9691	10063	49.1	48.4	49.9	7978			
50	76	55	77	Maligachha union	7070	10680	44049	21809	22240	4884	2429	2455	4887	2512	2375	28065	13543	14522	45.8	44.1	47.4	11757			
50	76	55	94	Sadullahpur union	8286	7592	31796	16004	15792	4195	2201	1994	3628	1939	1689	18860	9138	9722	34.7	33.8	35.6	7841			
50	76	72		Santhia Upazila Total	81930	89032	380301	191225	189076	47738	24500	23238	42042	22189	19853	231978	113378	118600	43.9	45.3	42.5	95377			
50	76	72		Santhia Upazila Rural		79713	341597	171598	169999	42976	22121	20855	37841	19940	17901	208085	101414	106671	43.4	44.8	42.1	85778			
50	76	72		Santhia Upazila Urban		9319	38704	19627	19077	4762	2379	2383	4201	2249	1952	23893	11964	11929	47.9	49.8	46.0	9599			
50	76	72		Santhia Paurashava		9319	38704	19627	19077	4762	2379	2383	4201	2249	1952	23893	11964	11929	47.9	49.8	46.0	9599			
50	76	72	01	Ward No-01 Total		819	3591	1833	1758	477	245	232	410	226	184	2156	1064	1092	44.9	46.2	43.6	874			
50	76	72	02	Ward No-02 Total		1110	4800	2404	2396	587	274	313	538	272	266	2926	1449	1477	44.4	46.0	42.9	1170			
50	76	72	03	Ward No-03 Total		1000	3835	1910	1925	522	261	261	379	206	173	2369	1167	1202	50.7	52.5	48.9	976			
50	76	72	04	Ward No-04 Total		980	3842	1979	1863	435	210	225	409	225	184	2437	1270	1167	58.5	61.1	55.7	936			
50	76	72	05	Ward No-05 Total		1195	4971	2531	2440	549	272	277	568	314	254	3193	1597	1596	62.2	65.5	58.8	1291			
50	76	72	06	Ward No-06 Total		1185	5198	2596	2602	643	326	317	571	267	304	3165	1584	1581	42.4	44.6	40.3	1274			
50	76	72	07	Ward No-07 Total		1107	4564	2325	2239	559	282	277	508	274	234	2798	1416	1382	41.7	43.4	39.8	1168			
50	76	72	08	Ward No-08 Total		767	3375	1687	1688	416	204	212	352	189	163	2074	1035	1039	43.2	42.7	43.8	801			
50	76	72	09	Ward No-09 Total		1156	4528	2362	2166	574	305	269	466	276	190	2775	1382	1393	42.6	44.5	40.5	1109			
50	76	72	15	Ataikola union	8680	8984	38039	19004	19035	4426	2315	2111	4013	2156	1857	23822	11466	12356	51.7	52.6	50.7	9749			
50	76	72	17	Bhulbaria union	7647	6815	29812	15059	14753	3816	1967	1849	3286	1726	1560	18154	8905	9249	36.1	35.9	36.3	7457			
50	76	72	25	Dhopadaha union	6267	6647	27285	13586	13699	3340	1762	1578	2881	1492	1389	16929	8227	8702	42.9	44.6	41.1	6996			
50	76	72	34	Dhulauri union	7211	7362	32613	16409	16204	4364	2251	2113	3604	1933	1671	19519	9486	10033	41.6	43.2	40.1	8180			
50	76	72	43	Gaurigram union	7164	5848	23540	11805	11735	2909	1454	1455	2585	1325	1260	14436	7021	7415	39.3	41.1	37.5	6009			
50	76	72	51	Karanja union	7985	9401	41825	21286	20539	5445	2814	2631	4896	2669	2227	24661	12179	12482	44.2	45.5	42.8	10071			
50	76	72	60	Kashinathpur union	8914	10818	46306	23460	22846	5699	2930	2769	5167	2703	2464	28343	14020	14323	49.5	51.3	47.6	11517			
50	76	72	69	Khatu Para union	7759	8768	36038	17620	18418	4420	2177	2243	3967	2078	1889	22214	10461	11753	38.7	39.9	37.6	9501			
50	76	72	77	Nagdemra union	6600	7909	36271	18239	18032	5044	2638	2406	4305	2212	2093	21226	10345	10881	40.3	42.2	38.3	8733			

Table U01: Area, Household, Population by Selected Age Groups, Literacy and Married Women

Division	Zila	Upazila	Union	Administrative Unit Residence Community	Area (in Acres)	Number of Household	Population															Literacy Rate 7 Years +			Married Women Aged 15-49 Years
							All Ages			Aged 5-9 Years			Aged 10-14 Years			Aged 18 Years +			Both Sex	Male	Female				
							Both Sex	Male	Female	Both Sex	Male	Female	Both Sex	Male	Female	Both Sex	Male	Female							
1	2	3	4	5	6	7	8	9	10	11	12	13	14	15	16	17	18	19	20	21	22	23			
50	76	72	86	Nandanpur union	7310	7161	29868	15130	14738	3513	1813	1700	3137	1646	1491	18781	9304	9477	44.6	45.7	43.4	7565			
50	76	83		Sujanagar Upazila Total	83683	63676	278096	138559	139537	36031	18434	17597	31501	16771	14730	166659	79885	86774	41.9	43.8	40.1	68587			
50	76	83		Sujanagar Upazila Rural		57843	252635	125751	126884	32747	16758	15989	28671	15291	13380	151270	72358	78912	41.6	43.6	39.7	62400			
50	76	83		Sujanagar Upazila Urban		5833	25461	12808	12653	3284	1676	1608	2830	1480	1350	15389	7527	7862	44.6	45.8	43.4	6187			
50	76	83		Sujanagar Paurashava		5833	25461	12808	12653	3284	1676	1608	2830	1480	1350	15389	7527	7862	44.6	45.8	43.4	6187			
50	76	83	01	Ward No-01 Total		588	2386	1197	1189	338	173	165	263	134	129	1413	683	730	34.1	33.2	35.0	599			
50	76	83	02	Ward No-02 Total		760	3248	1670	1578	439	235	204	348	160	188	1996	1020	976	50.4	52.7	48.0	792			
50	76	83	03	Ward No-03 Total		667	2697	1340	1357	293	152	141	281	140	141	1718	841	877	64.8	67.9	61.6	688			
50	76	83	04	Ward No-04 Total		596	2917	1455	1462	385	188	197	326	164	162	1729	841	888	35.6	36.1	35.1	697			
50	76	83	05	Ward No-05 Total		622	2869	1455	1414	393	193	200	326	180	146	1677	826	851	31.4	30.2	32.6	667			
50	76	83	06	Ward No-06 Total		533	2239	1133	1106	257	140	117	245	131	114	1464	720	744	51.2	53.2	49.2	555			
50	76	83	07	Ward No-07 Total		770	3413	1686	1727	416	211	205	399	206	193	2062	996	1066	51.5	52.5	50.6	858			
50	76	83	08	Ward No-08 Total		669	3075	1571	1504	463	231	232	382	235	147	1689	802	887	36.6	37.1	36.1	699			
50	76	83	09	Ward No-09 Total		628	2617	1301	1316	300	153	147	260	130	130	1641	798	843	43.3	46.1	40.7	632			
50	76	83	17	Ahammedpur union	8688	8828	37742	18673	19069	4590	2372	2218	4048	2186	1862	23223	11000	12223	49.9	52.6	47.3	9711			
50	76	83	19	Dulai union	7863	6244	26559	13264	13295	3220	1621	1599	2872	1596	1276	16365	7879	8486	46.4	48.7	44.1	6773			
50	76	83	28	Hatkhal union	6637	3953	17556	8944	8612	2318	1226	1092	2109	1135	974	10370	5089	5281	37.5	39.8	35.1	4228			
50	76	83	38	Manikhat union	7566	6816	30538	15081	15457	4121	2091	2030	3640	1903	1737	17827	8431	9396	43.4	45.0	41.9	7250			
50	76	83	47	Nazirganj union	11016	5292	23040	11518	11522	3086	1599	1487	2745	1490	1255	13564	6478	7086	41.5	44.0	39.0	5647			
50	76	83	57	Raninagar union	9345	4089	18415	9141	9274	2317	1186	1131	1980	1037	943	11198	5371	5827	42.8	43.8	41.8	4547			
50	76	83	66	Sagarkandi union	12424	7505	33956	16762	17194	4619	2299	2320	4069	2188	1881	19787	9282	10505	34.8	37.4	32.2	8311			
50	76	83	76	Satbaria union	6832	6166	25910	12853	13057	3339	1719	1620	2832	1496	1336	15595	7443	8152	39.2	41.4	37.0	6415			
50	76	83	85	Bhayna (Sujanagar) union	4884	4240	18619	9469	9150	2428	1250	1178	2053	1062	991	11124	5529	5595	34.6	34.7	34.6	4466			
50	76	83	95	Tantibanda union	5690	4710	20300	10046	10254	2709	1395	1314	2323	1198	1125	12217	5856	6361	41.0	42.2	39.9	5052			

Table U01: Area, Household, Population by Selected Age Groups, Literacy and Married Women

Division	Zila	Upazila	Union	Administrative Unit Residence Community	Area (in Acres)	Number of Household	Population															Literacy Rate 7 Years +			Married Women Aged 15-49 Years
							All Ages			Aged 5-9 Years			Aged 10-14 Years			Aged 18 Years +			Both Sex	Male	Female				
							Both Sex	Male	Female	Both Sex	Male	Female	Both Sex	Male	Female	Both Sex	Male	Female							
							8	9	10	11	12	13	14	15	16	17	18	19	20	21	22				
50	81			Rajshahi Zila Total	599323	633758	2595197	1309890	1285307	266932	137797	129135	278336	145662	132674	1700197	837547	862650	53.0	55.8	50.1	665711			
50	81			Rajshahi Zila Rural		435697	1740578	872467	868111	188535	97127	91408	189350	99330	90020	1127570	548154	579416	46.9	49.5	44.3	456401			
50	81			Rajshahi Zila Urban		92478	380893	192328	188565	39321	20244	19077	41435	21639	19796	247397	122071	125326	54.9	58.0	51.9	98313			
50	81			Cantonment/Restricted Area		223	1669	1274	395	107	55	52	94	45	49	1103	881	222	74.0	76.7	71.0	196			
50	81			Rajshahi Zila Other Urban		6038	23970	12121	11849	2338	1216	1122	2473	1274	1199	16009	7944	8065	55.4	59.2	51.5	6297			
50	81			Rajshahi City Corporation		99322	448087	231700	216387	36631	19155	17476	44984	23374	21610	308118	158497	149621	74.0	76.7	71.0	104504			
50	81	10		Bagha Upazila Total	45756	46711	184183	92010	92173	19620	10154	9466	20003	10407	9596	119461	57818	61643	49.6	51.9	47.4	47940			
50	81	10		Bagha Upazila Rural		35608	140010	69834	70176	15266	7883	7383	15400	8007	7393	90196	43473	46723	48.1	50.3	45.9	36382			
50	81	10		Bagha Upazila Urban		11103	44173	22176	21997	4354	2271	2083	4603	2400	2203	29265	14345	14920	54.6	57.1	52.0	11558			
50	81	10		Bagha Paurashava		7044	27623	13887	13736	2725	1405	1320	2887	1515	1372	18264	8972	9292	54.6	57.1	52.0	7237			
50	81	10	01	Ward No-01 Total		1014	3973	1974	1999	410	208	202	412	227	185	2615	1264	1351	49.0	51.6	46.4	1043			
50	81	10	02	Ward No-02 Total		1162	4532	2314	2218	425	230	195	472	253	219	3004	1487	1517	60.0	62.4	57.5	1208			
50	81	10	03	Ward No-03 Total		648	2647	1308	1339	230	101	129	276	149	127	1801	892	909	64.3	67.7	60.9	679			
50	81	10	04	Ward No-04 Total		686	2653	1288	1365	255	137	118	283	132	151	1764	842	922	49.6	51.2	48.1	695			
50	81	10	05	Ward No-05 Total		710	2661	1356	1305	270	142	128	295	160	135	1737	859	878	55.0	56.4	53.5	714			
50	81	10	06	Ward No-06 Total		693	2746	1437	1309	255	137	118	267	131	136	1831	934	897	58.2	61.4	54.8	678			
50	81	10	07	Ward No-07 Total		738	2906	1456	1450	290	154	136	313	163	150	1932	940	992	57.6	60.1	55.1	777			
50	81	10	08	Ward No-08 Total		603	2203	1106	1097	243	124	119	223	117	106	1467	713	754	46.2	47.5	44.9	585			
50	81	10	09	Ward No-09 Total		790	3302	1648	1654	347	172	175	346	183	163	2113	1041	1072	56.6	59.5	53.7	858			
50	81	10		Arani Paurashava		4059	16550	8289	8261	1629	866	763	1716	885	831	11001	5373	5628	54.6	57.1	52.0	4321			
50	81	10	11	Ward No-01 (Arani) Total		359	1448	717	731	117	58	59	159	72	87	988	487	501	58.5	61.2	55.8	365			
50	81	10	12	Ward No-02 Total		349	1368	682	686	150	76	74	122	68	54	911	439	472	47.1	49.4	44.8	371			
50	81	10	13	Ward No-03 Total		271	1050	535	515	107	63	44	107	63	44	704	334	370	51.7	54.3	49.0	278			
50	81	10	14	Ward No-04 Total		431	1718	840	878	166	76	90	185	100	85	1121	535	586	54.5	58.4	50.8	456			
50	81	10	15	Ward No-05 Total		416	1558	806	752	181	101	80	153	74	79	1022	522	500	37.5	40.1	34.8	413			

Table U01: Area, Household, Population by Selected Age Groups, Literacy and Married Women

Division	Zila	Upazila	Union	Administrative Unit <i>Residence Community</i>	Area (in Acres)	Number of Household	Population															Literacy Rate 7 Years +			Married Women Aged 15-49 Years
							All Ages			Aged 5-9 Years			Aged 10-14 Years			Aged 18 Years +			Both Sex	Male	Female				
							Both Sex	Male	Female	Both Sex	Male	Female	Both Sex	Male	Female	Both Sex	Male	Female							
							8	9	10	11	12	13	14	15	16	17	18	19	20	21	22				
50	81	10	16	Ward No-06 Total		611	2658	1313	1345	245	118	127	237	110	127	1829	907	922	68.0	71.6	64.6	724			
50	81	10	17	Ward No-07 Total		725	2925	1480	1445	303	176	127	337	174	163	1881	922	959	52.2	54.2	50.2	756			
50	81	10	18	Ward No-08 Total		479	1875	940	935	179	103	76	198	102	96	1258	609	649	47.8	49.9	45.8	471			
50	81	10	19	Ward No-09 Total		418	1950	976	974	181	95	86	218	122	96	1287	618	669	51.8	55.0	48.6	487			
50	81	10	21	Arani union	2761	2664	10382	5178	5204	1018	491	527	1076	559	517	6911	3381	3530	50.5	52.7	48.3	2722			
50	81	10	22	Bajubagha union	3521	3618	13883	6828	7055	1469	744	725	1383	703	680	9156	4360	4796	44.9	46.5	43.3	3742			
50	81	10	23	Bausa union	7558	7529	28397	14186	14211	2702	1418	1284	2778	1467	1311	19255	9358	9897	50.8	52.7	48.9	7634			
50	81	10	55	Gargari union	10849	6409	27803	13973	13830	3402	1778	1624	3352	1763	1589	16865	8176	8689	43.9	45.6	42.2	6897			
50	81	10	63	Manigram union	7971	8234	31698	15919	15779	3498	1813	1685	3530	1842	1688	20514	9928	10586	47.0	50.2	43.8	8270			
50	81	10	79	Pakuria union	7358	7154	27847	13750	14097	3177	1639	1538	3281	1673	1608	17495	8270	9225	51.2	53.5	49.1	7117			
50	81	12		Baghmara Upazila Total	90505	94050	354664	177157	177507	36345	19019	17326	35449	19092	16357	239645	114915	124730	46.3	52.2	40.5	97919			
50	81	12		Baghmara Upazila Rural		84447	316450	157825	158625	32650	17091	15559	31483	17022	14461	213859	102182	111677	45.5	51.4	39.7	87530			
50	81	12		Baghmara Upazila Urban		9015	35899	18147	17752	3496	1821	1675	3761	1963	1798	24155	11918	12237	53.5	59.0	47.9	9763			
50	81	12		Baghmara Upazila Other Urban		588	2315	1185	1130	199	107	92	205	107	98	1631	815	816	48.5	54.7	42.0	626			
50	81	12		Bhabanigonj Paurashava		4546	17955	9107	8848	1745	914	831	1798	968	830	12109	5979	6130	53.5	59.0	47.9	4927			
50	81	12	01	Ward No-01 (Bhabanigonj) Total		413	1634	838	796	142	75	67	170	91	79	1112	559	553	48.8	56.5	40.4	446			
50	81	12	02	Ward No-02 Total		441	1664	832	832	167	78	89	144	72	72	1137	569	568	48.0	52.1	43.8	470			
50	81	12	03	Ward No-03 Total		452	1937	987	950	205	105	100	197	122	75	1290	609	681	46.4	54.0	38.7	540			
50	81	12	04	Ward No-04 Total		407	1607	829	778	171	95	76	151	80	71	1064	531	533	36.9	42.4	31.2	425			
50	81	12	05	Ward No-05 Total		526	2137	1121	1016	193	102	91	170	77	93	1455	769	686	71.0	74.9	66.9	546			
50	81	12	06	Ward No-06 Total		766	2911	1489	1422	307	169	138	314	175	139	1923	957	966	62.6	66.5	58.4	806			
50	81	12	07	Ward No-07 Total		563	2168	1091	1077	202	106	96	260	146	114	1438	699	739	52.3	56.6	47.9	595			
50	81	12	08	Ward No-08 Total		452	1753	840	913	149	74	75	162	89	73	1248	577	671	52.5	61.9	43.9	498			
50	81	12	09	Ward No-09 Total		526	2144	1080	1064	209	110	99	230	116	114	1442	709	733	44.9	48.5	41.2	601			
50	81	12		Tahirpur Paurashava		4469	17944	9040	8904	1751	907	844	1963	995	968	12046	5939	6107	49.3	59.0	47.9	4836			

Table U01: Area, Household, Population by Selected Age Groups, Literacy and Married Women

Division	Zila	Upazila	Union	Administrative Unit Residence Community	Area (in Acres)	Number of Household	Population															Literacy Rate 7 Years +			Married Women Aged 15-49 Years
							All Ages			Aged 5-9 Years			Aged 10-14 Years			Aged 18 Years +			Both Sex	Male	Female				
							Both Sex	Male	Female	Both Sex	Male	Female	Both Sex	Male	Female	Both Sex	Male	Female							
1	2	3	4	5	6	7	8	9	10	11	12	13	14	15	16	17	18	19	20	21	22	23			
50	81	12	11	Ward No-01 (Tahirpur) Total		365	1597	790	807	135	63	72	173	77	96	1086	550	536	70.3	74.1	66.6	397			
50	81	12	12	Ward No-02 Total		643	2646	1327	1319	264	129	135	308	155	153	1728	857	871	65.8	70.4	61.2	685			
50	81	12	13	Ward No-03 Total		394	1715	883	832	144	76	68	163	78	85	1196	609	587	67.5	71.2	63.6	462			
50	81	12	14	Ward No-04 Total		419	1752	877	875	171	88	83	191	96	95	1162	571	591	54.5	58.7	50.3	467			
50	81	12	15	Ward No-05 Total		392	1805	922	883	196	104	92	220	106	114	1168	596	572	47.5	49.8	45.2	457			
50	81	12	16	Ward No-06 Total		475	1773	905	868	180	101	79	218	121	97	1155	558	597	61.7	68.3	54.9	490			
50	81	12	17	Ward No-07 Total		655	2374	1198	1176	243	127	116	259	133	126	1617	786	831	45.3	52.1	38.4	660			
50	81	12	18	Ward No-08 Total		662	2521	1254	1267	254	127	127	270	140	130	1712	825	887	44.5	52.7	36.3	713			
50	81	12	19	Ward No-09 Total		464	1761	884	877	164	92	72	161	89	72	1222	587	635	36.1	44.3	27.8	505			
50	81	12	20	Auch Para union	6760	7048	26685	13420	13265	2776	1464	1312	2731	1506	1225	18074	8678	9396	46.8	53.1	40.4	7472			
50	81	12	22	Bara Bihanali union	3812	3370	12571	6187	6384	1305	665	640	1299	704	595	8438	3976	4462	39.9	46.6	33.6	3529			
50	81	12	24	Basu Para union	7111	7165	26943	13487	13456	2509	1333	1176	2491	1344	1147	18508	8883	9625	48.7	54.9	42.5	7467			
50	81	12	31	Dwippur union	3396	2578	9852	4839	5013	1002	509	493	970	546	424	6683	3146	3537	37.0	42.8	31.4	2795			
50	81	12	37	Goalkandi union	5946	6497	24275	12082	12193	2650	1379	1271	2426	1304	1122	16343	7771	8572	43.7	48.3	39.1	6758			
50	81	12	44	Gobinda Para union	6673	6336	22707	11399	11308	2361	1253	1108	2241	1247	994	15371	7358	8013	45.4	52.1	38.7	6330			
50	81	12	50	Ganipur union	8953	9531	36469	18439	18030	3600	1881	1719	3664	2030	1634	25024	12213	12811	46.9	52.8	40.9	10110			
50	81	12	56	Hamir Kutsha union	5412	5369	19817	9823	9994	2079	1119	960	2079	1107	972	13146	6248	6898	45.2	49.5	41.1	5310			
50	81	12	63	Jhikra union	6163	5903	22026	10935	11091	2464	1296	1168	2152	1124	1028	14648	6968	7680	41.1	46.0	36.4	6041			
50	81	12	69	Jogi Para union	7022	6670	24830	12295	12535	2756	1426	1330	2637	1418	1219	16302	7660	8642	45.0	49.5	40.7	6733			
50	81	12	72	Kachhari Kayali Para union	1425	1963	7509	3777	3732	768	420	348	733	383	350	5047	2413	2634	46.1	53.0	39.3	2064			
50	81	12	75	Maria union	4550	5136	19487	9691	9796	2040	1068	972	2014	1075	939	13001	6191	6810	45.6	51.2	40.2	5250			
50	81	12	82	Nardas union	5893	5288	19528	9682	9846	1922	1010	912	1854	991	863	13359	6319	7040	45.0	52.2	38.0	5430			
50	81	12	85	Sonadanga union	2593	2184	8684	4290	4394	952	492	460	816	435	381	5830	2760	3070	45.1	53.1	37.4	2371			
50	81	12	88	Sreepur union	2789	3084	11789	5931	5858	1158	586	572	1175	643	532	7998	3872	4126	43.4	48.7	38.0	3248			
50	81	12	94	Subhadanga union	6034	6913	25593	12733	12860	2507	1297	1210	2406	1272	1134	17718	8541	9177	52.1	59.1	45.3	7248			

Table U01: Area, Household, Population by Selected Age Groups, Literacy and Married Women

Division	Zila	Upazila	Union	Administrative Unit Residence Community	Area (in Acres)	Number of Household	Population															Literacy Rate 7 Years +			Married Women Aged 15-49 Years
							All Ages			Aged 5-9 Years			Aged 10-14 Years			Aged 18 Years +			Both Sex	Male	Female				
							Both Sex	Male	Female	Both Sex	Male	Female	Both Sex	Male	Female	Both Sex	Male	Female							
							8	9	10	11	12	13	14	15	16	17	18	19	20	21	22	23			
50	81	22		Boalia Thana Total	11258	49866	221163	114399	106764	17318	9121	8197	21541	11302	10239	153691	78653	75038	76.4	79.2	73.3	51245			
50	81	22	09	Ward No-09 Total		2671	14232	7321	6911	945	501	444	1196	643	553	10584	5315	5269	83.0	84.7	81.3	2697			
50	81	22	10	Ward No-10 (Part) Total		1151	5215	2818	2397	367	209	158	419	214	205	3773	2015	1758	81.0	83.7	77.8	1168			
50	81	22	11	Ward No-11 Total		2264	12294	5960	6334	698	381	317	868	444	424	9277	4403	4874	87.8	89.7	86.0	2211			
50	81	22	12	Ward No-12 Total		2107	11349	6518	4831	627	306	321	1075	585	490	8132	4736	3396	87.8	91.4	82.8	2134			
50	81	22	13	Ward No-13 Total		2218	9845	5059	4786	680	380	300	800	399	401	7057	3605	3452	87.0	89.9	84.0	2154			
50	81	22	14	Ward No-14 (Part) Total		2561	11035	5688	5347	852	424	428	1211	658	553	7582	3867	3715	89.2	92.7	85.5	2491			
50	81	22	15	Ward No-15 Total		3369	13700	7203	6497	1116	567	549	1265	653	612	9442	4926	4516	77.1	81.0	72.7	3325			
50	81	22	16	Ward No-16 Total		3775	16610	8829	7781	1502	784	718	1842	977	865	10809	5656	5153	67.8	71.9	63.2	3986			
50	81	22	18	Ward No-18 (Part) Total		1354	5395	2706	2689	525	277	248	574	309	265	3538	1708	1830	60.9	62.6	59.2	1406			
50	81	22	19	Ward No-19 Total		5482	22929	11622	11307	2069	1085	984	2536	1351	1185	15135	7529	7606	66.1	69.8	62.2	5762			
50	81	22	20	Ward No-20 Total		1725	7857	4015	3842	591	297	294	869	503	366	5397	2682	2715	79.8	82.1	77.4	1849			
50	81	22	21	Ward No-21 Total		2274	9927	5130	4797	805	454	351	1044	580	464	6879	3436	3443	72.0	73.3	70.5	2360			
50	81	22	22	Ward No-22 Total		1855	8414	4250	4164	588	266	322	736	340	396	6085	3115	2970	86.5	89.6	83.4	1970			
50	81	22	23	Ward No-23 Total		2064	8654	4346	4308	721	376	345	848	429	419	6006	3014	2992	73.7	76.6	70.7	2084			
50	81	22	24	Ward No-24 Total		3489	14513	7358	7155	1283	673	610	1433	750	683	9828	4955	4873	62.7	63.7	61.7	3642			
50	81	22	25	Ward No-25 Total		2912	12752	6659	6093	973	540	433	1254	639	615	9009	4693	4316	77.2	79.4	74.8	3040			
50	81	22	26	Ward No-26 Total		4346	18586	9754	8832	1554	817	737	1881	967	914	12783	6747	6036	69.5	72.8	65.8	4556			
50	81	22	27	Ward No-27 (Part) Total		4249	17856	9163	8693	1422	784	638	1690	861	829	12375	6251	6124	79.6	81.9	77.2	4410			
50	81	25		Charghat Upazila Total	40650	51783	206788	104138	102650	21121	10674	10447	21749	11275	10474	135269	66677	68592	47.7	50.0	45.4	53419			
50	81	25		Charghat Upazila Rural		42678	168379	84278	84101	17579	8892	8687	17834	9188	8646	109561	53495	56066	44.3	45.9	42.8	44148			
50	81	25		Charghat Upazila Urban		9105	38409	19860	18549	3542	1782	1760	3915	2087	1828	25708	13182	12526	62.1	66.8	57.1	9271			
50	81	25		Charghat Paurashava		9105	38409	19860	18549	3542	1782	1760	3915	2087	1828	25708	13182	12526	62.1	66.8	57.1	9271			
50	81	25	01	Ward No-01 Total		1137	4496	2308	2188	442	218	224	589	367	222	2736	1311	1425	54.3	60.2	48.0	1111			
50	81	25	02	Ward No-02 Total		820	3148	1559	1589	314	158	156	347	189	158	2029	973	1056	55.2	57.8	52.7	835			

----- National Series: Union Statistics -----

Table U01: Area, Household, Population by Selected Age Groups, Literacy and Married Women

Division	Zila	Upazila	Union	Administrative Unit Residence Community	Area (in Acres)	Number of Household	Population															Literacy Rate 7 Years +			Married Women Aged 15-49 Years
							All Ages			Aged 5-9 Years			Aged 10-14 Years			Aged 18 Years +			Both Sex	Male	Female				
							Both Sex	Male	Female	Both Sex	Male	Female	Both Sex	Male	Female	Both Sex	Male	Female				Both Sex	Male	Female	
1	2	3	4	5	6	7	8	9	10	11	12	13	14	15	16	17	18	19	20	21	22	23			
50	81	25	03	Ward No-03 Total		1009	4066	1995	2071	393	187	206	447	242	205	2647	1259	1388	59.1	63.3	54.9	1001			
50	81	25	04	Ward No-04 Total		1270	7219	4341	2878	530	279	251	546	282	264	5424	3397	2027	80.0	85.9	70.7	1375			
50	81	25	05	Ward No-05 Total		1013	4260	2120	2140	423	233	190	432	224	208	2809	1349	1460	60.4	64.3	56.6	1017			
50	81	25	06	Ward No-06 Total		766	3158	1576	1582	251	117	134	293	152	141	2184	1072	1112	68.6	72.6	64.7	796			
50	81	25	07	Ward No-07 Total		1045	4101	2027	2074	400	213	187	439	208	231	2684	1299	1385	58.2	59.6	56.9	1119			
50	81	25	08	Ward No-08 Total		1199	4598	2251	2347	447	207	240	454	220	234	2994	1455	1539	55.3	57.9	52.9	1162			
50	81	25	09	Ward No-09 Total		846	3363	1683	1680	342	170	172	368	203	165	2201	1067	1134	52.8	54.6	51.1	855			
50	81	25	31	Bhaya Lakshmipur union	6640	7564	28936	14633	14303	2923	1469	1454	2889	1548	1341	19190	9438	9752	46.8	48.4	45.2	7701			
50	81	25	39	Charghat union	5079	5244	21064	10549	10515	2299	1203	1096	2274	1127	1147	13463	6594	6869	47.1	49.0	45.3	5567			
50	81	25	47	Yusufpur union	4593	8108	32569	16343	16226	3321	1691	1630	3739	1933	1806	20957	10313	10644	43.6	44.6	42.5	8138			
50	81	25	71	Nimpara union	9136	8933	35768	17857	17911	3650	1785	1865	3591	1822	1769	23623	11547	12076	48.1	49.9	46.2	9418			
50	81	25	87	Salua union	6380	7659	30226	15131	15095	3078	1556	1522	3131	1624	1507	19797	9635	10162	39.0	40.4	37.6	8090			
50	81	25	94	Sardah union	4193	5170	19816	9765	10051	2308	1188	1120	2210	1134	1076	12531	5968	6563	40.3	41.9	38.7	5234			
50	81	31		Durgapur Upazila Total	48900	48530	185845	93551	92294	18188	9416	8772	19178	10041	9137	125314	61401	63913	48.2	52.2	44.3	50262			
50	81	31		Durgapur Upazila Rural		41077	157726	79467	78259	15519	8068	7451	16312	8557	7755	106322	52068	54254	47.2	51.0	43.2	42703			
50	81	31		Durgapur Upazila Urban		7109	26671	13337	13334	2505	1263	1242	2728	1403	1325	18014	8848	9166	55.0	59.3	50.7	7170			
50	81	31		Durgapur Upazila Other Urban		344	1448	747	701	164	85	79	138	81	57	978	485	493	40.9	45.2	36.3	389			
50	81	31		Durgapur Paurashava		7109	26671	13337	13334	2505	1263	1242	2728	1403	1325	18014	8848	9166	55.0	59.3	50.7	7170			
50	81	31	01	Ward No-01 Total		984	3661	1862	1799	320	178	142	353	182	171	2513	1246	1267	52.9	56.8	48.9	1018			
50	81	31	02	Ward No-02 Total		666	2519	1232	1287	238	126	112	262	140	122	1712	820	892	54.2	56.6	51.8	702			
50	81	31	03	Ward No-03 Total		565	2216	1100	1116	222	111	111	239	116	123	1483	722	761	59.9	65.6	54.3	597			
50	81	31	04	Ward No-04 Total		628	2383	1186	1197	247	121	126	265	135	130	1568	777	791	43.8	47.4	40.1	621			
50	81	31	05	Ward No-05 Total		1078	4044	2045	1999	397	190	207	393	205	188	2715	1343	1372	50.6	53.2	47.9	1065			
50	81	31	06	Ward No-06 Total		997	3855	1867	1988	396	179	217	377	186	191	2560	1243	1317	52.6	56.0	49.4	1013			
50	81	31	07	Ward No-07 Total		850	3186	1630	1556	261	125	136	347	186	161	2160	1095	1065	69.0	75.4	62.2	855			

Table U01: Area, Household, Population by Selected Age Groups, Literacy and Married Women

Division	Zila	Upazila	Union	Administrative Unit Residence Community	Area (in Acres)	Number of Household	Population															Literacy Rate 7 Years +			Married Women Aged 15-49 Years
							All Ages			Aged 5-9 Years			Aged 10-14 Years			Aged 18 Years +			Both Sex	Male	Female				
							Both Sex	Male	Female	Both Sex	Male	Female	Both Sex	Male	Female	Both Sex	Male	Female							
							8	9	10	11	12	13	14	15	16	17	18	19	20	21	22				
50	81	31	08	Ward No-08 Total		687	2456	1228	1228	224	128	96	252	128	124	1683	817	866	61.5	66.4	56.6	681			
50	81	31	09	Ward No-09 Total		654	2351	1187	1164	200	105	95	240	125	115	1620	785	835	51.2	57.8	44.7	618			
50	81	31	11	Deluabari union	6797	6342	24675	12373	12302	2546	1336	1210	2626	1335	1291	16520	8041	8479	46.8	50.3	43.3	6663			
50	81	31	23	Dharmapur (Pananagar) union	5261	4863	17958	8919	9039	1700	887	813	1785	930	855	12310	5961	6349	51.5	56.7	46.2	4912			
50	81	31	35	Jhaluka union	5958	6285	23688	12102	11586	2340	1204	1136	2541	1367	1174	15769	7851	7918	43.2	46.6	39.7	6276			
50	81	31	47	Joy nagar union	7358	6864	27635	13857	13778	2792	1463	1329	2790	1431	1359	18514	9013	9501	47.9	51.5	44.4	7503			
50	81	31	59	Kismat Gankair union	5973	5348	21014	10670	10344	1994	1047	947	2200	1185	1015	14268	7037	7231	45.5	50.3	40.5	5724			
50	81	31	71	Maria union	3885	4383	16554	8370	8184	1542	781	761	1704	904	800	11165	5505	5660	48.5	50.4	46.6	4453			
50	81	31	83	Noapara union	7436	7336	27650	13923	13727	2769	1435	1334	2804	1486	1318	18754	9145	9609	47.4	52.0	42.7	7561			
50	81	34		Godagari Upazila Total	117440	72186	330924	166260	164664	41139	21051	20088	40519	20796	19723	197553	96925	100628	46.3	46.0	46.6	79221			
50	81	34		Godagari Upazila Rural		59077	269748	135525	134223	33824	17307	16517	33063	16972	16091	160691	78836	81855	45.3	44.7	45.9	64433			
50	81	34		Godagari Upazila Urban		12005	56335	28305	28030	6785	3476	3309	6919	3545	3374	33796	16573	17223	50.6	51.4	49.8	13615			
50	81	34		Godagari Upazila Other Urban		1104	4841	2430	2411	530	268	262	537	279	258	3066	1516	1550	53.9	55.7	52.2	1173			
50	81	34		Godagari Paurashava		8008	39766	20239	19527	4768	2454	2314	5028	2621	2407	23524	11636	11888	50.6	51.4	49.8	9386			
50	81	34	01	Ward No-01 Total		645	3135	1528	1607	391	205	186	425	223	202	1744	818	926	45.2	43.1	47.2	753			
50	81	34	02	Ward No-02 Total		1086	5475	2778	2697	568	289	279	702	337	365	3304	1677	1627	63.2	64.6	61.7	1301			
50	81	34	03	Ward No-03 Total		901	4414	2254	2160	559	279	280	549	281	268	2574	1282	1292	47.9	47.4	48.4	998			
50	81	34	04	Ward No-04 Total		822	3981	2021	1960	426	215	211	482	238	244	2442	1207	1235	57.1	59.2	54.9	899			
50	81	34	05	Ward No-05 Total		1349	6575	3321	3254	791	400	391	842	441	401	3861	1899	1962	48.8	48.5	49.0	1581			
50	81	34	06	Ward No-06 Total		816	3717	1966	1751	407	238	169	473	284	189	2257	1114	1143	63.6	65.5	61.4	847			
50	81	34	07	Ward No-07 Total		545	3086	1569	1517	379	203	176	365	180	185	1865	916	949	54.2	56.6	51.7	753			
50	81	34	08	Ward No-08 Total		673	3423	1757	1666	422	211	211	459	250	209	1988	1003	985	54.2	53.9	54.6	786			
50	81	34	09	Ward No-09 Total		1171	5960	3045	2915	825	414	411	731	387	344	3489	1720	1769	44.9	47.1	42.6	1468			
50	81	34		Kakanhat Paurashava		3997	16569	8066	8503	2017	1022	995	1891	924	967	10272	4937	5335	50.6	51.4	49.8	4229			
50	81	34	11	Ward No-01 (Kakanhat) Total		568	2281	1102	1179	253	133	120	263	139	124	1436	668	768	43.2	43.2	43.2	590			

Table U01: Area, Household, Population by Selected Age Groups, Literacy and Married Women

Division	Zila	Upazila	Union	Administrative Unit <i>Residence Community</i>	Area (in Acres)	Number of Household	Population											Literacy Rate 7 Years +			Married Women Aged 15-49 Years	
							All Ages			Aged 5-9 Years			Aged 10-14 Years			Aged 18 Years +			Both Sex	Male		Female
							Both Sex	Male	Female	Both Sex	Male	Female	Both Sex	Male	Female	Both Sex	Male	Female				
							8	9	10	11	12	13	14	15	16	17	18	19	20	21		22
50	81	34	12	Ward No-02 Total		525	2122	992	1130	280	125	155	231	105	126	1298	609	689	44.1	43.4	44.7	552
50	81	34	13	Ward No-03 Total		360	1561	744	817	168	77	91	182	94	88	985	472	513	47.0	47.3	46.6	436
50	81	34	14	Ward No-04 Total		367	1504	755	749	220	125	95	197	96	101	910	435	475	41.9	43.1	40.6	354
50	81	34	15	Ward No-05 Total		360	1450	721	729	162	87	75	169	84	85	893	433	460	36.6	36.6	36.5	357
50	81	34	16	Ward No-06 Total		402	1533	775	758	157	83	74	172	83	89	989	502	487	54.3	54.7	54.0	392
50	81	34	17	Ward No-07 Total		574	2420	1157	1263	339	176	163	222	104	118	1521	722	799	42.1	43.8	40.6	621
50	81	34	18	Ward No-08 Total		520	2213	1091	1122	256	129	127	269	125	144	1360	667	693	47.6	46.8	48.3	557
50	81	34	19	Ward No-09 Total		321	1485	729	756	182	87	95	186	94	92	880	429	451	48.9	48.5	49.4	370
50	81	34	22	Basudebpur union	4659	5735	26354	13449	12905	2940	1472	1468	2930	1486	1444	17058	8664	8394	56.7	56.8	56.6	6324
50	81	34	25	Char Ashariadaha union	8050	3995	21127	10763	10364	3513	1829	1684	2745	1435	1310	11116	5456	5660	31.1	28.6	33.7	4550
50	81	34	28	Deopara union	12568	8881	39249	19835	19414	4679	2342	2337	4793	2510	2283	23671	11754	11917	51.1	51.4	50.7	9325
50	81	34	38	Godagari union	11806	3802	18654	9277	9377	2596	1357	1239	2460	1199	1261	10408	5035	5373	31.8	30.6	33.0	4374
50	81	34	47	Gogram union	14586	6817	30743	15363	15380	3909	1971	1938	3711	1854	1857	18193	8938	9255	49.0	48.8	49.2	7388
50	81	34	57	Matikata union	10452	9849	45118	22509	22609	5434	2819	2615	5623	2905	2718	26738	12906	13832	45.7	45.4	46.0	10556
50	81	34	66	Mohanpur union	21670	8287	39738	20262	19476	5113	2602	2511	4914	2577	2337	23544	11764	11780	41.3	38.9	43.8	9549
50	81	34	76	Pakri union	11694	6182	26095	12911	13184	3043	1547	1496	3195	1620	1575	15870	7630	8240	46.5	46.8	46.1	6525
50	81	34	85	Rishikul union	13671	6633	27511	13586	13925	3127	1636	1491	3229	1665	1564	17159	8205	8954	46.3	46.7	45.9	7015
50	81	40		Matihar Thana Total		12374	62172	33446	28726	4968	2518	2450	5992	3091	2901	43676	23871	19805	69.3	73.6	64.2	12919
50	81	40	28	Ward No-28 Total		4990	21697	11622	10075	1841	949	892	2277	1158	1119	14685	7970	6715	65.1	69.6	60.0	4998
50	81	40	29	Ward No-29 Total		3150	14239	7244	6995	1594	800	794	1857	1005	852	8590	4303	4287	53.3	55.2	51.4	3376
50	81	40	30	Ward No-30 Total		4234	26236	14580	11656	1533	769	764	1858	928	930	20401	11598	8803	80.7	85.2	75.0	4545
50	81	53		Mohanpur Upazila Total	40192	43984	170021	85236	84785	17599	8980	8619	18077	9565	8512	112384	54530	57854	51.3	55.3	47.2	45632
50	81	53		Mohanpur Upazila Rural		36213	140161	70243	69918	14656	7464	7192	14829	7875	6954	92685	44958	47727	50.1	54.1	46.1	37658
50	81	53		Mohanpur Upazila Urban		5091	19645	9852	9793	1988	1023	965	2210	1159	1051	12843	6208	6635	53.9	57.7	50.2	5228
50	81	53		Mohanpur Upazila Other Urban		2680	10215	5141	5074	955	493	462	1038	531	507	6856	3364	3492	61.8	67.1	56.4	2746

----- National Series: Union Statistics -----

Table U01: Area, Household, Population by Selected Age Groups, Literacy and Married Women

Division	Zila	Upazila	Union	Administrative Unit Residence Community	Area (in Acres)	Number of Household	Population															Literacy Rate 7 Years +			Married Women Aged 15-49 Years
							All Ages			Aged 5-9 Years			Aged 10-14 Years			Aged 18 Years +			Both Sex	Male	Female				
							Both Sex	Male	Female	Both Sex	Male	Female	Both Sex	Male	Female	Both Sex	Male	Female							
1	2	3	4	5	6	7	8	9	10	11	12	13	14	15	16	17	18	19	20	21	22	23			
50	81	53		Kesharhat Paurashava		5091	19645	9852	9793	1988	1023	965	2210	1159	1051	12843	6208	6635	53.9	57.7	50.2	5228			
50	81	53	01	Ward No-01 Total		545	2262	1092	1170	208	94	114	257	129	128	1475	698	777	58.5	64.7	52.8	595			
50	81	53	02	Ward No-02 Total		676	2539	1261	1278	243	117	126	272	142	130	1682	798	884	55.2	59.3	51.1	678			
50	81	53	03	Ward No-03 Total		423	1653	841	812	172	97	75	184	98	86	1067	518	549	57.7	59.7	55.7	434			
50	81	53	04	Ward No-04 Total		287	1070	536	534	114	61	53	109	59	50	712	345	367	56.1	59.3	52.8	284			
50	81	53	05	Ward No-05 Total		500	1726	866	860	161	91	70	177	94	83	1179	569	610	59.5	65.1	53.9	458			
50	81	53	06	Ward No-06 Total		524	2084	1049	1035	203	110	93	258	116	142	1362	657	705	50.0	53.7	46.4	572			
50	81	53	07	Ward No-07 Total		674	2579	1313	1266	252	128	124	316	174	142	1665	825	840	38.9	39.0	38.7	698			
50	81	53	08	Ward No-08 Total		814	3170	1591	1579	352	180	172	331	175	156	2036	987	1049	63.3	66.7	60.0	858			
50	81	53	09	Ward No-09 Total		648	2562	1303	1259	283	145	138	306	172	134	1665	811	854	48.6	54.6	42.5	651			
50	81	53	13	Bakshimail union	5473	6767	25855	12969	12886	2455	1243	1212	2711	1428	1283	17261	8427	8834	57.4	62.2	52.5	6934			
50	81	53	27	Dhurail union	6840	6932	26920	13672	13248	2793	1427	1366	2751	1511	1240	17963	8841	9122	51.6	54.7	48.5	7190			
50	81	53	40	Ghasigram union	5789	5500	20870	10464	10406	2233	1112	1121	2151	1152	999	13847	6773	7074	45.5	48.5	42.5	5552			
50	81	53	54	Jahanabad union	7326	7338	28828	14430	14398	2935	1511	1424	3033	1597	1436	19133	9250	9883	52.9	58.3	47.5	7765			
50	81	53	67	Maugachhi union	7740	9121	35432	17637	17795	3933	2039	1894	3908	2030	1878	23073	11077	11996	47.9	51.0	44.9	9523			
50	81	53	81	Royghati union	3275	3235	12471	6212	6259	1262	625	637	1313	688	625	8264	3954	4310	48.6	54.9	42.5	3440			
50	81	72		Paba Upazila Total	84025	76622	314196	159452	154744	34238	17605	16633	35461	18695	16766	200914	99449	101465	50.3	51.8	48.8	80773			
50	81	72		Paba Upazila Rural		55624	228464	115711	112753	25352	13049	12303	26153	13765	12388	145213	71677	73536	47.5	48.6	46.4	58559			
50	81	72		Paba Upazila Urban		20998	85732	43741	41991	8886	4556	4330	9308	4930	4378	55701	27772	27929	57.7	60.0	55.2	22214			
50	81	72		Katakhal Paurashava		6953	28613	14915	13698	2941	1531	1410	3330	1800	1530	18398	9375	9023	57.7	60.0	55.2	6966			
50	81	72	01	Ward No-01 (Katakhal) Total		770	3069	1592	1477	273	149	124	326	174	152	2058	1033	1025	60.4	63.3	57.3	774			
50	81	72	02	Ward No-02 Total		737	2889	1459	1430	295	153	142	318	165	153	1905	954	951	64.2	69.0	59.3	754			
50	81	72	03	Ward No-03 Total		798	3033	1732	1301	244	133	111	307	172	135	2096	1208	888	65.1	68.2	60.9	723			
50	81	72	04	Ward No-04 Total		833	3257	1625	1632	330	163	167	332	167	165	2158	1064	1094	64.4	66.2	62.7	822			
50	81	72	05	Ward No-05 Total		873	4058	2297	1761	413	243	170	519	342	177	2497	1332	1165	69.9	74.7	63.6	908			

Table U01: Area, Household, Population by Selected Age Groups, Literacy and Married Women

Division	Zila	Upazila	Union	Administrative Unit Residence Community	Area (in Acres)	Number of Household	Population											Literacy Rate 7 Years +			Married Women Aged 15-49 Years	
							All Ages			Aged 5-9 Years			Aged 10-14 Years			Aged 18 Years +			Both Sex	Male		Female
							Both Sex	Male	Female	Both Sex	Male	Female	Both Sex	Male	Female	Both Sex	Male	Female				
1	2	3	4	5	6	7	8	9	10	11	12	13	14	15	16	17	18	19	20	21	22	23
50	81	72	06	Ward No-06 Total		553	2268	1157	1111	212	109	103	283	141	142	1456	730	726	49.4	51.6	47.1	553
50	81	72	07	Ward No-07 Total		664	2654	1345	1309	271	133	138	290	150	140	1755	869	886	74.1	78.5	69.7	671
50	81	72	08	Ward No-08 Total		736	3118	1576	1542	364	184	180	429	226	203	1928	942	986	50.3	52.5	48.1	752
50	81	72	09	Ward No-09 Total		989	4267	2132	2135	539	264	275	526	263	263	2545	1243	1302	42.1	39.5	44.7	1009
50	81	72		Noahata Paurashava		14045	57119	28826	28293	5945	3025	2920	5978	3130	2848	37303	18397	18906	57.7	60.0	55.2	15248
50	81	72	11	Ward No-01 (Noahata) Total		2189	8677	4363	4314	822	415	407	895	473	422	5741	2838	2903	64.5	67.6	61.4	2290
50	81	72	12	Ward No-02 Total		856	3848	1956	1892	433	232	201	395	194	201	2464	1222	1242	53.9	53.6	54.2	1031
50	81	72	13	Ward No-03 Total		2290	8673	4386	4287	911	445	466	844	452	392	5725	2845	2880	50.2	52.1	48.3	2377
50	81	72	14	Ward No-04 Total		1524	6978	3495	3483	760	378	382	752	396	356	4506	2193	2313	54.3	57.4	51.1	1882
50	81	72	15	Ward No-05 Total		1169	4290	2141	2149	464	241	223	414	216	198	2864	1387	1477	54.8	55.5	54.1	1160
50	81	72	16	Ward No-06 Total		866	3347	1678	1669	375	196	179	354	179	175	2216	1069	1147	49.2	50.3	48.2	892
50	81	72	17	Ward No-07 Total		1871	7822	3933	3889	849	430	419	826	421	405	5040	2500	2540	61.2	63.8	58.6	2047
50	81	72	18	Ward No-08 Total		1910	8188	4181	4007	843	450	393	900	485	415	5256	2625	2631	59.6	62.1	56.9	2141
50	81	72	19	Ward No-09 Total		1370	5296	2693	2603	488	238	250	598	314	284	3491	1718	1773	53.2	55.1	51.2	1428
50	81	72	27	Baragachhi union	9500	9607	38653	19450	19203	3993	2039	1954	4270	2267	2003	25358	12410	12948	49.0	51.6	46.3	10396
50	81	72	35	Damkur union	4444	5003	20781	10443	10338	2412	1201	1211	2373	1218	1155	13046	6446	6600	48.0	47.8	48.2	5307
50	81	72	43	Darshan Para union	3507	3394	13256	6613	6643	1494	762	732	1420	731	689	8466	4113	4353	45.8	45.2	46.4	3511
50	81	72	51	Haragram union	4258	8828	38204	19337	18867	4320	2238	2082	4557	2404	2153	23788	11769	12019	47.7	47.5	47.8	9578
50	81	72	54	Harian union	23062	5952	24560	12488	12072	2646	1310	1336	2635	1435	1200	15858	7893	7965	46.7	49.8	43.4	6265
50	81	72	61	Haripur union	12477	6484	28138	14408	13730	3412	1785	1627	3460	1807	1653	16893	8404	8489	50.1	49.7	50.4	6595
50	81	72	65	Hujuri Para union	6792	6584	26428	13372	13056	3040	1625	1415	3068	1586	1482	16712	8169	8543	45.8	46.5	45.1	6795
50	81	72	87	Parila union	7993	9772	38444	19600	18844	4035	2089	1946	4370	2317	2053	25092	12473	12619	46.2	48.2	44.2	10112
50	81	82		Puthia Upazila Total	47601	52922	207490	105071	102419	20809	10817	9992	22011	11540	10471	137737	68051	69686	49.6	52.2	46.9	55114
50	81	82		Puthia Upazila Rural		46412	181729	92063	89666	18292	9495	8797	19360	10188	9172	120557	59543	61014	48.4	51.1	45.7	48336
50	81	82		Puthia Upazila Urban		5188	20610	10390	10220	2027	1059	968	2096	1076	1020	13702	6744	6958	59.2	62.2	56.2	5415

Table U01: Area, Household, Population by Selected Age Groups, Literacy and Married Women

Division	Zila	Upazila	Union	Administrative Unit Residence Community	Area (in Acres)	Number of Household	Population															Literacy Rate 7 Years +			Married Women Aged 15-49 Years
							All Ages			Aged 5-9 Years			Aged 10-14 Years			Aged 18 Years +			Both Sex	Male	Female				
							Both Sex	Male	Female	Both Sex	Male	Female	Both Sex	Male	Female	Both Sex	Male	Female							
1	2	3	4	5	6	7	8	9	10	11	12	13	14	15	16	17	18	19	20	21	22	23			
50	81	82		Puthia Upazila Other Urban		1322	5151	2618	2533	490	263	227	555	276	279	3478	1764	1714	51.2	53.0	49.4	1363			
50	81	82		Puthia Paurashava		5188	20610	10390	10220	2027	1059	968	2096	1076	1020	13702	6744	6958	59.2	62.2	56.2	5415			
50	81	82	01	Ward No-01 Total		390	1556	762	794	181	90	91	161	76	85	1003	483	520	45.4	46.3	44.5	406			
50	81	82	02	Ward No-02 Total		531	2030	1004	1026	216	101	115	213	116	97	1348	645	703	60.2	65.0	55.6	556			
50	81	82	03	Ward No-03 Total		507	1964	997	967	208	108	100	180	98	82	1290	620	670	51.1	54.3	47.9	519			
50	81	82	04	Ward No-04 Total		702	2819	1429	1390	218	122	96	282	144	138	1946	981	965	64.6	68.5	60.6	747			
50	81	82	05	Ward No-05 Total		691	2785	1377	1408	284	148	136	302	163	139	1844	877	967	65.7	68.7	62.8	719			
50	81	82	06	Ward No-06 Total		488	2037	1049	988	193	109	84	225	108	117	1337	670	667	48.3	48.5	48.0	523			
50	81	82	07	Ward No-07 Total		481	1870	921	949	154	72	82	162	75	87	1289	640	649	58.4	61.4	55.5	506			
50	81	82	08	Ward No-08 Total		770	2935	1527	1408	284	145	139	267	145	122	1989	1020	969	72.0	75.1	68.7	767			
50	81	82	09	Ward No-09 Total		628	2614	1324	1290	289	164	125	304	151	153	1656	808	848	54.5	57.7	51.3	672			
50	81	82	13	Baneshwar union	6361	8961	35452	18045	17407	3346	1719	1627	3615	1867	1748	23884	11928	11956	53.6	55.7	51.4	9464			
50	81	82	27	Belpukuria union	6958	9261	36832	18881	17951	3760	1885	1875	4080	2140	1940	24141	12190	11951	48.8	52.0	45.4	9579			
50	81	82	40	Bhalukgachhi union	8378	8630	33388	16846	16542	3432	1793	1639	3711	1969	1742	22090	10851	11239	46.3	48.0	44.5	8920			
50	81	82	54	Jeopara union	8267	7408	29414	14780	14634	3149	1694	1455	3074	1612	1462	19385	9444	9941	50.2	52.9	47.6	7780			
50	81	82	67	Puthia union	3885	3701	14784	7559	7225	1426	763	663	1553	837	716	9839	4857	4982	50.7	52.7	48.6	3908			
50	81	82	81	Silmaria union	10414	9773	37010	18570	18440	3669	1904	1765	3882	2039	1843	24696	12037	12659	43.2	46.7	39.7	10048			
50	81	85		Rajpara Thana Total		30413	137318	70346	66972	11885	6222	5663	14354	7310	7044	92511	47116	45395	73.6	75.9	71.2	33313			
50	81	85	01	Ward No-01 Total		3661	16032	7945	8087	1463	741	722	1891	927	964	10435	5134	5301	66.2	67.5	64.9	4085			
50	81	85	02	Ward No-02 Total		4134	17823	8860	8963	1830	968	862	2130	1081	1049	11246	5454	5792	59.2	60.8	57.6	4485			
50	81	85	03	Ward No-03 Total		4719	20132	10098	10034	1716	872	844	2042	1053	989	13658	6704	6954	75.6	78.0	73.2	5199			
50	81	85	04	Ward No-04 Total		3109	13238	6660	6578	1162	600	562	1410	751	659	8824	4370	4454	70.4	73.3	67.6	3408			
50	81	85	05	Ward No-05 Total		3252	14128	6796	7332	1199	642	557	1559	747	812	9488	4525	4963	82.5	84.4	80.8	3518			
50	81	85	06	Ward No-06 Total		3456	15256	7775	7481	1339	709	630	1594	781	813	10094	5132	4962	75.6	78.9	72.2	3639			
50	81	85	07	Ward No-07 Total		2311	12942	7851	5091	914	466	448	1106	563	543	9509	6077	3432	75.8	77.5	73.0	2516			

Table U01: Area, Household, Population by Selected Age Groups, Literacy and Married Women

Division	Zila	Upazila	Union	Administrative Unit Residence Community	Area (in Acres)	Number of Household	Population															Literacy Rate 7 Years +			Married Women Aged 15-49 Years
							All Ages			Aged 5-9 Years			Aged 10-14 Years			Aged 18 Years +			Both Sex	Male	Female				
							Both Sex	Male	Female	Both Sex	Male	Female	Both Sex	Male	Female	Both Sex	Male	Female							
1	2	3	4	5	6	7	8	9	10	11	12	13	14	15	16	17	18	19	20	21	22	23			
50	81	85	08	Ward No-08 Total		2227	11011	5806	5205	799	421	378	917	420	497	7673	4061	3612	84.6	88.8	79.8	2465			
50	81	85	10	Ward No-10 (Part) Total		835	5842	2874	2968	344	185	159	411	222	189	4570	2187	2383	82.8	84.8	80.9	1196			
50	81	85	14	Ward No-14 (Part) Total		2709	10914	5681	5233	1119	618	501	1294	765	529	7014	3472	3542	74.2	75.5	72.7	2802			
50	81	90		Shah Makhdum Thana Total		6892	29103	14783	14320	2567	1349	1218	3191	1716	1475	19343	9738	9605	68.2	70.4	66.0	7223			
50	81	90	17	Ward No-17 Total		4730	19951	9999	9952	1823	964	859	2314	1273	1041	13044	6413	6631	64.9	66.2	63.6	4971			
50	81	90	18	Ward No-18 (Part) Total		2162	9152	4784	4368	744	385	359	877	443	434	6299	3325	2974	75.4	79.1	71.4	2252			
50	81	94		Tanore Upazila Total	72996	47425	191330	94041	97289	21135	10871	10264	20811	10832	9979	122699	58403	64296	48.8	51.1	46.7	50731			
50	81	94		Tanore Upazila Rural		34561	137911	67521	70390	15397	7878	7519	14916	7756	7160	88486	41922	46564	48.5	50.6	46.5	36652			
50	81	94		Tanore Upazila Urban		12864	53419	26520	26899	5738	2993	2745	5895	3076	2819	34213	16481	17732	49.7	52.2	47.3	14079			
50	81	94		Tanore Paurashava		7976	31479	15666	15813	3198	1668	1530	3226	1690	1536	20693	9993	10700	49.7	52.2	47.3	8482			
50	81	94	01	Ward No-01 Total		628	2557	1295	1262	218	119	99	247	137	110	1742	848	894	46.9	52.7	41.0	715			
50	81	94	02	Ward No-02 Total		1144	4542	2253	2289	482	268	214	477	244	233	2904	1363	1541	52.8	56.5	49.2	1162			
50	81	94	03	Ward No-03 Total		901	3647	1779	1868	396	218	178	390	204	186	2299	1087	1212	50.3	51.6	49.1	965			
50	81	94	04	Ward No-04 Total		1106	4418	2272	2146	459	246	213	403	205	198	2940	1505	1435	45.8	50.5	40.7	1192			
50	81	94	05	Ward No-05 Total		1086	4434	2240	2194	411	196	215	437	245	192	2958	1449	1509	54.5	60.5	48.3	1188			
50	81	94	06	Ward No-06 Total		970	3618	1763	1855	348	182	166	370	187	183	2412	1156	1256	51.5	53.7	49.4	1041			
50	81	94	07	Ward No-07 Total		803	2799	1373	1426	322	170	152	307	170	137	1807	840	967	42.8	44.7	41.0	761			
50	81	94	08	Ward No-08 Total		575	2380	1182	1198	238	107	131	264	141	123	1575	763	812	50.8	54.4	47.2	626			
50	81	94	09	Ward No-09 Total		763	3084	1509	1575	324	162	162	331	157	174	2056	982	1074	42.6	43.8	41.4	832			
50	81	94		Mundumala Paurashava		4888	21940	10854	11086	2540	1325	1215	2669	1386	1283	13520	6488	7032	49.7	52.2	47.3	5597			
50	81	94	11	Ward No-01 (Mundumala) Total		637	2808	1365	1443	305	156	149	339	194	145	1756	817	939	53.5	55.1	52.0	770			
50	81	94	12	Ward No-02 Total		308	1059	513	546	121	59	62	119	66	53	695	323	372	48.5	50.0	47.0	294			
50	81	94	13	Ward No-03 Total		718	2764	1365	1399	314	174	140	324	166	158	1743	840	903	45.9	46.1	45.6	757			
50	81	94	14	Ward No-04 Total		584	2493	1228	1265	283	149	134	291	151	140	1575	772	803	56.8	59.4	54.2	637			
50	81	94	15	Ward No-05 Total		809	4019	1985	2034	480	239	241	496	246	250	2403	1154	1249	50.2	49.7	50.6	954			

Table U01: Area, Household, Population by Selected Age Groups, Literacy and Married Women

1	2	3	4	Administrative Unit Residence Community	Area (in Acres)	Number of Household	Population											Literacy Rate 7 Years +			Married Women Aged 15-49 Years	
							All Ages			Aged 5-9 Years			Aged 10-14 Years			Aged 18 Years +			Both Sex	Male		Female
							Both Sex	Male	Female	Both Sex	Male	Female	Both Sex	Male	Female	Both Sex	Male	Female				
8	9	10	11	12	13	14	15	16	17	18	19	20	21	22	23							
50	81	94	16	Ward No-06 Total		391	1869	952	917	224	121	103	237	128	109	1158	566	592	51.3	54.7	47.7	479
50	81	94	17	Ward No-07 Total		436	2091	1036	1055	274	149	125	278	135	143	1225	584	641	50.6	50.4	50.8	499
50	81	94	18	Ward No-08 Total		491	2269	1110	1159	263	138	125	269	131	138	1391	648	743	49.1	49.0	49.3	568
50	81	94	19	Ward No-09 Total		514	2568	1300	1268	276	140	136	316	169	147	1574	784	790	49.0	50.1	47.9	639
50	81	94	27	Badhair union	10752	4162	18668	9238	9430	2304	1211	1093	2344	1218	1126	11264	5393	5871	41.8	41.8	41.8	4675
50	81	94	40	Chanduria union	4102	3212	11953	5855	6098	1317	651	666	1280	671	609	7577	3595	3982	43.9	45.4	42.4	3195
50	81	94	54	Kalma union	12758	8223	32485	15789	16696	3653	1850	1803	3473	1775	1698	20812	9777	11035	50.5	51.9	49.3	8627
50	81	94	57	Kamargaon union	9363	6401	26237	12899	13338	2636	1359	1277	2669	1399	1270	17493	8338	9155	54.4	58.5	50.4	7182
50	81	94	70	Pachandar union	11310	6997	27192	13301	13891	3107	1588	1519	2879	1521	1358	17492	8272	9220	46.8	49.3	44.3	7298
50	81	94	77	Saranjai union	4171	2550	9821	4787	5034	1132	575	557	1051	544	507	6290	2972	3318	46.5	48.7	44.5	2561
50	81	94	81	Talanda union	6543	3016	11555	5652	5903	1248	644	604	1220	628	592	7558	3575	3983	50.3	53.1	47.6	3114

Table U01: Area, Household, Population by Selected Age Groups, Literacy and Married Women

Division	Zila	Upazila	Union	Administrative Unit Residence Community	Area (in Acres)	Number of Household	Population															Literacy Rate 7 Years +			Married Women Aged 15-49 Years
							All Ages			Aged 5-9 Years			Aged 10-14 Years			Aged 18 Years +			Both Sex	Male	Female				
							Both Sex	Male	Female	Both Sex	Male	Female	Both Sex	Male	Female	Both Sex	Male	Female							
							8	9	10	11	12	13	14	15	16	17	18	19	20	21	22				
50	88			Sirajganj Zila Total	593561	714971	3097489	1551368	1546121	421811	216758	205053	346454	182381	164073	1848286	896291	951995	42.1	45.1	39.0	754892			
50	88			Sirajganj Zila Rural		615797	2660912	1330252	1330660	370464	190149	180315	297432	156889	140543	1577903	762188	815715	39.5	42.6	36.5	649650			
50	88			Sirajganj Zila Urban		84287	376432	191166	185266	43612	22590	21022	42367	22081	20286	233752	116530	117222	58.5	61.4	55.6	90235			
50	88			Sirajganj Zila Other Urban		14887	60145	29950	30195	7735	4019	3716	6655	3411	3244	36631	17573	19058	45.9	49.4	42.5	15007			
50	88	11		Belkuchi Upazila Total	39260	74450	352835	179738	173097	49981	25575	24406	40858	21151	19707	203073	102024	101049	45.7	48.2	43.1	79708			
50	88	11		Belkuchi Upazila Rural		58221	277471	140564	136907	40051	20397	19654	32466	16781	15685	158016	78701	79315	44.5	47.0	42.0	62658			
50	88	11		Belkuchi Upazila Urban		16229	75364	39174	36190	9930	5178	4752	8392	4370	4022	45057	23323	21734	49.6	52.1	47.0	17050			
50	88	11		Belkuchi Paurashava		16229	75364	39174	36190	9930	5178	4752	8392	4370	4022	45057	23323	21734	49.6	52.1	47.0	17050			
50	88	11	01	Ward No-01 Total		1772	8199	4221	3978	1109	622	487	900	461	439	4909	2434	2475	48.6	50.1	47.1	1916			
50	88	11	02	Ward No-02 Total		3369	15853	8019	7834	2351	1222	1129	1802	949	853	8869	4389	4480	38.4	39.6	37.1	3516			
50	88	11	03	Ward No-03 Total		2590	11962	6290	5672	1478	752	726	1302	646	656	7267	3864	3403	45.5	48.1	42.6	2679			
50	88	11	04	Ward No-04 Total		1852	7321	3898	3423	824	433	391	702	373	329	4726	2538	2188	62.6	65.7	59.1	1779			
50	88	11	05	Ward No-05 Total		1329	6311	3235	3076	858	437	421	734	396	338	3775	1908	1867	55.3	58.0	52.4	1486			
50	88	11	06	Ward No-06 Total		1498	6962	3568	3394	998	494	504	765	399	366	4105	2101	2004	50.4	54.2	46.4	1584			
50	88	11	07	Ward No-07 Total		1367	6932	3751	3181	850	458	392	819	424	395	4293	2361	1932	57.3	60.5	53.5	1497			
50	88	11	08	Ward No-08 Total		915	4482	2288	2194	550	280	270	533	276	257	2717	1371	1346	61.4	64.6	58.2	996			
50	88	11	09	Ward No-09 Total		1537	7342	3904	3438	912	480	432	835	446	389	4396	2357	2039	47.1	48.3	45.7	1597			
50	88	11	13	Bara Dhul union	7269	4807	19396	9730	9666	3118	1598	1520	2170	1104	1066	10678	5269	5409	36.2	37.1	35.2	4436			
50	88	11	27	Belkuchi union	3095	2065	10089	5040	5049	1681	813	868	1121	580	541	5361	2637	2724	28.8	31.1	26.5	2239			
50	88	11	40	Bhangabari union	5877	11096	53380	26822	26558	7317	3647	3670	6158	3091	3067	31506	15676	15830	52.3	54.8	49.8	12395			
50	88	11	54	Daulatpur union	5149	18069	88236	45259	42977	12439	6337	6102	10641	5577	5064	50059	25383	24676	45.2	48.1	42.1	19370			
50	88	11	67	Dhukaria Bera union	7472	11913	58039	29370	28669	8571	4443	4128	6830	3528	3302	32676	16138	16538	43.4	45.9	40.8	12996			
50	88	11	81	Rajapur union	6178	10271	48331	24343	23988	6925	3559	3366	5546	2901	2645	27736	13598	14138	42.3	44.5	40.1	11222			
50	88	27		Chauhali Upazila Total	51989	39832	160063	80252	79811	25350	13163	12187	17763	9537	8226	89648	42892	46756	36.5	40.6	32.5	37980			
50	88	27		Chauhali Upazila Rural		34329	138895	69702	69193	22651	11746	10905	15541	8416	7125	76462	36536	39926	34.9	39.0	30.8	32636			

Table U01: Area, Household, Population by Selected Age Groups, Literacy and Married Women

Division	Zila	Upazila	Union	Administrative Unit Residence Community	Area (in Acres)	Number of Household	Population															Literacy Rate 7 Years +			Married Women Aged 15-49 Years
							All Ages			Aged 5-9 Years			Aged 10-14 Years			Aged 18 Years +			Both Sex	Male	Female				
							Both Sex	Male	Female	Both Sex	Male	Female	Both Sex	Male	Female	Both Sex	Male	Female							
							8	9	10	11	12	13	14	15	16	17	18	19	20	21	22				
50	88	27		Chauhali Upazila Other Urban		5503	21168	10550	10618	2699	1417	1282	2222	1121	1101	13186	6356	6830	46.5	50.6	42.5	5344			
50	88	27	21	Bagulia union	3225	6279	25064	12392	12672	3910	2036	1874	2849	1541	1308	14063	6596	7467	37.5	42.1	33.1	5912			
50	88	27	23	Gharjan union	6993	4763	18748	9433	9315	2961	1545	1416	2038	1094	944	10531	5089	5442	27.7	31.4	24.1	4403			
50	88	27	27		4556	5010	18625	9312	9313	2663	1390	1273	2043	1054	989	11134	5352	5782	37.3	42.5	32.2	4727			
50	88	27	31	Khas Pukuria union	4645	3908	16745	8233	8512	2666	1392	1274	1964	1032	932	9196	4267	4929	32.6	36.8	28.7	3896			
50	88	27	37	Omarpur union	12918	9169	34672	17041	17631	6269	3236	3033	3604	1989	1615	18465	8381	10084	30.8	36.0	25.9	8569			
50	88	27	47	Sadia Chandpur union	10294	6515	28495	14584	13911	3940	2004	1936	3193	1686	1507	16752	8404	8348	50.4	52.5	48.2	6530			
50	88	27	71	Sthal union	9358	4188	17714	9257	8457	2941	1560	1381	2072	1141	931	9507	4803	4704	34.9	37.9	31.6	3943			
50	88	44		Kamarkhanda Upazila Total	22438	31961	138645	68411	70234	18638	9682	8956	16297	8493	7804	81659	38626	43033	46.2	48.9	43.7	33720			
50	88	44		Kamarkhanda Upazila Rural		29590	128732	63446	65286	17473	9077	8396	15144	7908	7236	75611	35710	39901	45.7	48.5	43.0	31254			
50	88	44		Kamarkhanda Upazila Urban		2371	9913	4965	4948	1165	605	560	1153	585	568	6048	2916	3132	53.1	54.3	52.0	2466			
50	88	44	19	Bhadraghat union	5618	6996	29651	14721	14930	3921	2007	1914	3317	1728	1589	17862	8556	9306	42.9	45.0	40.9	7361			
50	88	44	38	Jamtail union	5136	9091	39492	19451	20041	5274	2770	2504	4759	2490	2269	23183	10897	12286	49.9	52.0	47.8	9579			
50	88	44	57	Jhawaii union	5837	8519	36744	18358	18386	5094	2624	2470	4253	2223	2030	21432	10292	11140	42.7	45.8	39.6	8799			
50	88	44	76	Roy Daulatpur union	5447	7355	32758	15881	16877	4349	2281	2068	3968	2052	1916	19182	8881	10301	48.8	52.3	45.6	7981			
50	88	50		Kazipur Upazila Total	81246	69664	274679	134992	139687	38645	19778	18867	29092	15541	13551	168157	79038	89119	37.5	40.7	34.4	69693			
50	88	50		Kazipur Upazila Rural		65322	258139	127056	131083	36602	18743	17859	27308	14595	12713	157748	74328	83420	37.0	40.1	33.9	65526			
50	88	50		Kazipur Upazila Urban		3396	12637	6004	6633	1584	800	784	1380	737	643	7906	3525	4381	46.9	50.8	43.4	3185			
50	88	50		Kazipur Upazila Other Urban		946	3903	1932	1971	459	235	224	404	209	195	2503	1185	1318	42.0	45.6	38.5	982			
50	88	50		Kazipur Paurashava		3396	12637	6004	6633	1584	800	784	1380	737	643	7906	3525	4381	46.9	50.8	43.4	3185			
50	88	50	01	Ward No-01 Total		599	2027	986	1041	239	133	106	195	102	93	1345	616	729	33.1	37.1	29.4	545			
50	88	50	02	Ward No-02 Total		263	1028	512	516	152	76	76	111	65	46	626	289	337	38.4	43.4	33.7	255			
50	88	50	03	Ward No-03 Total		185	775	367	408	112	58	54	91	42	49	478	211	267	43.3	45.2	41.6	194			
50	88	50	04	Ward No-04 Total		630	2355	1119	1236	265	134	131	284	141	143	1487	692	795	65.4	69.7	61.5	582			
50	88	50	05	Ward No-05 Total		339	1196	561	635	143	72	71	121	69	52	770	330	440	43.2	45.6	41.2	322			

----- National Series: Union Statistics -----

Table U01: Area, Household, Population by Selected Age Groups, Literacy and Married Women

Division	Zila	Upazila	Union	Administrative Unit Residence Community	Area (in Acres)	Number of Household	Population											Literacy Rate 7 Years +			Married Women Aged 15-49 Years	
							All Ages			Aged 5-9 Years			Aged 10-14 Years			Aged 18 Years +			Both Sex	Male		Female
							Both Sex	Male	Female	Both Sex	Male	Female	Both Sex	Male	Female	Both Sex	Male	Female				
1	2	3	4	5	6	7	8	9	10	11	12	13	14	15	16	17	18	19	20	21	22	23
50	88	50	06	Ward No-06 Total		267	1026	489	537	129	59	70	117	64	53	649	290	359	45.1	50.0	40.6	246
50	88	50	07	Ward No-07 Total		233	898	416	482	105	48	57	92	49	43	546	238	308	45.1	50.4	40.4	218
50	88	50	08	Ward No-08 Total		433	1683	765	918	237	125	112	185	97	88	989	406	583	49.1	52.3	46.7	402
50	88	50	09	Ward No-09 Total		447	1649	789	860	202	95	107	184	108	76	1016	453	563	46.3	50.5	42.6	421
50	88	50	15	Char Girish union	5464	5553	21289	10632	10657	3238	1664	1574	2293	1228	1065	12634	6125	6509	35.0	37.4	32.6	5390
50	88	50	17	Chalitadanga union	6291	8739	33815	16219	17596	4351	2143	2208	3469	1777	1692	21270	9764	11506	39.2	42.8	36.0	8837
50	88	50	25	Gandail union	5557	7134	27351	13159	14192	3645	1876	1769	2975	1576	1399	16964	7728	9236	41.6	45.6	37.9	7067
50	88	50	34	Kazipur union	6058	5339	20728	10196	10532	2597	1352	1245	2005	1029	976	13405	6354	7051	45.8	50.9	40.9	5358
50	88	50	43	Khas Rajbari union	8072	2730	9821	4866	4955	1551	747	804	965	536	429	5902	2858	3044	23.2	25.8	20.7	2508
50	88	50	51	Majbari union	4353	6681	25504	12686	12818	3355	1748	1607	2406	1340	1066	16239	7772	8467	37.9	41.5	34.3	6596
50	88	50	56	Mansur Nagar union	9186	5053	22585	11511	11074	3803	1942	1861	2633	1490	1143	12588	6166	6422	23.4	25.7	21.0	5540
50	88	50	60	Natuar Para union	6821	4457	18292	9187	9105	2717	1410	1307	2065	1114	951	10996	5318	5678	37.7	41.4	33.9	4490
50	88	50	69	Nishchintapur union	8020	4327	18591	9210	9381	3017	1566	1451	2164	1156	1008	10731	5010	5721	34.0	36.5	31.5	4434
50	88	50	77	Sonamukhi union	5966	8887	35702	17443	18259	4727	2437	2290	3714	1946	1768	22273	10382	11891	35.6	38.0	33.3	9221
50	88	50	86	Subhagachha union	6325	3880	14412	6987	7425	1896	962	934	1572	846	726	8981	4159	4822	47.1	50.5	43.9	3666
50	88	50	94	Tekani union	7700	3488	13952	6892	7060	2164	1131	1033	1451	766	685	8268	3877	4391	38.6	42.2	35.2	3401
50	88	61		Royganj Upazila Total	64184	77198	317666	158604	159062	42112	21684	20428	33683	17896	15787	195227	94101	101126	38.1	41.1	35.2	80520
50	88	61		Royganj Upazila Rural		72396	298776	149170	149606	39905	20485	19420	31662	16843	14819	183250	88329	94921	36.7	39.6	33.8	75687
50	88	61		Royganj Upazila Urban		4354	17318	8655	8663	2046	1112	934	1865	964	901	10959	5292	5667	61.3	64.0	58.6	4407
50	88	61		Royganj Upazila Other Urban		448	1572	779	793	161	87	74	156	89	67	1018	480	538	55.3	60.3	50.3	426
50	88	61		Royganj Paurashava		4354	17318	8655	8663	2046	1112	934	1865	964	901	10959	5292	5667	61.3	64.0	58.6	4407
50	88	61	01	Ward No-01 Total		788	3065	1495	1570	331	168	163	334	172	162	1980	952	1028	76.8	81.2	72.8	783
50	88	61	02	Ward No-02 Total		777	3037	1513	1524	361	185	176	309	152	157	1925	941	984	47.4	51.0	43.8	769
50	88	61	03	Ward No-03 Total		289	1158	583	575	92	56	36	110	61	49	786	376	410	80.4	82.9	77.8	300
50	88	61	04	Ward No-04 Total		523	2087	1042	1045	257	139	118	233	114	119	1307	633	674	64.7	68.2	61.3	556

Table U01: Area, Household, Population by Selected Age Groups, Literacy and Married Women

Division	Zila	Upazila	Union	Administrative Unit Residence Community	Area (in Acres)	Number of Household	Population											Literacy Rate 7 Years +			Married Women Aged 15-49 Years	
							All Ages			Aged 5-9 Years			Aged 10-14 Years			Aged 18 Years +			Both Sex	Male		Female
							Both Sex	Male	Female	Both Sex	Male	Female	Both Sex	Male	Female	Both Sex	Male	Female				
1	2	3	4	5	6	7	8	9	10	11	12	13	14	15	16	17	18	19	20	21	22	23
50	88	61	05	Ward No-05 Total		382	1524	739	785	193	105	88	171	89	82	934	431	503	66.3	67.7	64.9	394
50	88	61	06	Ward No-06 Total		536	2146	1057	1089	305	169	136	227	109	118	1296	613	683	51.6	53.9	49.3	538
50	88	61	07	Ward No-07 Total		342	1490	759	731	196	113	83	176	95	81	913	440	473	53.7	53.7	53.8	380
50	88	61	08	Ward No-08 Total		169	671	334	337	64	34	30	90	50	40	424	205	219	65.8	67.1	64.6	175
50	88	61	09	Ward No-09 Total		548	2140	1133	1007	247	143	104	215	122	93	1394	701	693	54.2	56.9	51.2	512
50	88	61	13	Brahmagachha union	6896	9526	39929	20027	19902	5863	3068	2795	4301	2274	2027	23655	11343	12312	31.3	32.1	30.5	9771
50	88	61	19	Chandaikona union	7906	10099	41286	20643	20643	5231	2719	2512	4214	2227	1987	25817	12550	13267	41.9	45.0	38.7	10566
50	88	61	28	Dhamainagar union	8548	5117	20511	9988	10523	2823	1427	1396	2087	1059	1028	12724	5937	6787	35.3	39.8	31.2	5329
50	88	61	38	Dhangara union	5361	7677	28965	14471	14494	3855	1986	1869	2827	1537	1290	17967	8714	9253	36.6	39.7	33.6	7553
50	88	61	47	Dhubil union	6625	6956	28443	14232	14211	3616	1832	1784	3042	1657	1385	17767	8543	9224	35.4	39.1	31.6	7159
50	88	61	57	Ghurka union	6467	9039	37524	19046	18478	4739	2496	2243	4052	2177	1875	23384	11520	11864	42.7	46.5	38.9	9528
50	88	61	66	Nalka union	7675	8810	39927	19948	19979	5359	2659	2700	4416	2338	2078	23960	11640	12320	37.2	40.2	34.3	9833
50	88	61	76	Pangashi union	6574	9648	39481	19607	19874	5413	2789	2624	4226	2171	2055	23779	11416	12363	30.2	31.7	28.8	9938
50	88	61	85	Sonakhara union	6393	5972	24282	11987	12295	3167	1596	1571	2653	1492	1161	15215	7146	8069	40.4	45.2	35.7	6436
50	88	67		Shahjadpur Upazila Total	80101	123576	561076	283330	277746	77548	39674	37874	63530	33550	29980	329039	161876	167163	38.4	41.6	35.1	134276
50	88	67		Shahjadpur Upazila Rural		107713	489709	247167	242542	69182	35336	33846	55743	29476	26267	285004	140012	144992	36.2	39.5	32.8	116618
50	88	67		Shahjadpur Upazila Urban		14226	64507	32923	31584	7262	3755	3507	7050	3691	3359	40224	20205	20019	56.1	58.6	53.5	15941
50	88	67		Shahjadpur Upazila Other Urban		1637	6860	3240	3620	1104	583	521	737	383	354	3811	1659	2152	22.2	27.9	17.2	1717
50	88	67		Shahjadpur Paurashava		14226	64507	32923	31584	7262	3755	3507	7050	3691	3359	40224	20205	20019	56.1	58.6	53.5	15941
50	88	67	01	Ward No-01 Total		1688	7707	3897	3810	846	438	408	924	478	446	4685	2313	2372	52.7	55.3	50.2	1895
50	88	67	02	Ward No-02 Total		1592	7370	3768	3602	830	430	400	813	412	401	4602	2364	2238	59.6	61.5	57.5	1753
50	88	67	03	Ward No-03 Total		1238	5622	2874	2748	487	259	228	569	296	273	3761	1918	1843	78.8	80.8	76.8	1412
50	88	67	04	Ward No-04 Total		1484	6659	3378	3281	690	363	327	739	392	347	4228	2110	2118	60.0	62.4	57.5	1615
50	88	67	05	Ward No-05 Total		1684	7345	3755	3590	837	424	413	827	435	392	4572	2289	2283	48.6	52.3	44.7	1806
50	88	67	06	Ward No-06 Total		1476	6905	3545	3360	744	391	353	787	424	363	4250	2133	2117	61.4	63.8	58.9	1646

Table U01: Area, Household, Population by Selected Age Groups, Literacy and Married Women

Division	Zila	Upazila	Union	Administrative Unit Residence Community	Area (in Acres)	Number of Household	Population															Literacy Rate 7 Years +			Married Women Aged 15-49 Years
							All Ages			Aged 5-9 Years			Aged 10-14 Years			Aged 18 Years +			Both Sex	Male	Female				
							Both Sex	Male	Female	Both Sex	Male	Female	Both Sex	Male	Female	Both Sex	Male	Female							
1	2	3	4	5	6	7	8	9	10	11	12	13	14	15	16	17	18	19	20	21	22	23			
50	88	67	07	Ward No-07 Total		1748	7788	3965	3823	945	484	461	812	416	396	4770	2402	2368	49.0	50.7	47.1	2028			
50	88	67	08	Ward No-08 Total		1810	8163	4158	4005	894	431	463	847	428	419	5205	2639	2566	58.9	61.6	56.1	2021			
50	88	67	09	Ward No-09 Total		1506	6948	3583	3365	989	535	454	732	410	322	4151	2037	2114	39.9	42.6	37.1	1765			
50	88	67	12	Beltail union	5698	9061	41244	20697	20547	5637	2886	2751	4920	2679	2241	23995	11613	12382	37.6	40.6	34.6	9717			
50	88	67	14	Gala union	7381	7824	33286	16341	16945	5233	2659	2574	3584	1996	1588	18734	8670	10064	22.2	27.2	17.5	8088			
50	88	67	21	Garadhaha union	4121	6583	29482	14842	14640	3738	1934	1804	3320	1718	1602	17722	8669	9053	41.9	43.9	39.9	7181			
50	88	67	29	Jalalpur union	4010	3924	18831	9582	9249	2861	1482	1379	2362	1252	1110	10474	5169	5305	27.6	30.1	25.1	4316			
50	88	67	36	Kajjuri union	7114	11818	47404	24197	23207	7023	3582	3441	5166	2677	2489	27627	13984	13643	32.9	36.6	29.2	11137			
50	88	67	43	Kayempur union	9012	9766	45235	22544	22691	6352	3296	3056	4996	2600	2396	26678	12828	13850	38.5	40.8	36.1	11213			
50	88	67	51	Khukni union	3559	12218	60438	31261	29177	8340	4209	4131	7519	3966	3553	34548	17744	16804	43.9	46.3	41.3	13270			
50	88	67	58	Narina union	3562	5320	23603	11704	11899	3033	1527	1506	2699	1398	1301	14139	6806	7333	43.5	46.6	40.5	5865			
50	88	67	65	Porjana union	6945	13604	62134	31390	30744	9028	4600	4428	6825	3610	3215	36207	17741	18466	31.4	35.7	27.0	14966			
50	88	67	73	Potajia union	8084	8030	38056	19214	18842	4712	2392	2320	4280	2273	2007	22889	11360	11529	43.1	45.9	40.3	9352			
50	88	67	80	Rupabati union	7129	7515	36078	17979	18099	5237	2664	2573	4011	2100	1911	21108	10227	10881	39.9	43.6	36.2	8694			
50	88	67	87	Habibullnagar union	2922	8025	36547	18596	17951	4974	2571	2403	4130	2188	1942	21545	10664	10881	38.2	42.0	34.3	8837			
50	88	67	94	Sonatani union	7847	5662	24231	12060	12171	4118	2117	2001	2668	1402	1266	13149	6196	6953	15.1	19.1	11.2	5699			
50	88	78		Sirajganj Sadar Upazila Total	79112	125485	555155	279113	276042	72938	37724	35214	64192	33662	30530	333818	162776	171042	48.0	50.1	45.8	133187			
50	88	78		Sirajganj Sadar Upazila Rural		88043	387955	194629	193326	54575	28274	26301	44842	23558	21284	228704	110752	117952	41.5	43.3	39.8	93310			
50	88	78		Sirajganj Sadar Upazila Urban		35556	158913	80241	78672	17170	8802	8368	18336	9546	8790	100354	49706	50648	63.2	66.3	60.1	37928			
50	88	78		Sirajganj Sadar Upazila Other Urban		1886	8287	4243	4044	1193	648	545	1014	558	456	4760	2318	2442	41.3	42.0	40.6	1949			
50	88	78		Sirajganj Paurashava		35556	158913	80241	78672	17170	8802	8368	18336	9546	8790	100354	49706	50648	63.2	66.3	60.1	37928			
50	88	78	01	Ward No-01 Total		2624	11247	5675	5572	1185	623	562	1221	598	623	7266	3626	3640	70.3	73.5	67.1	2826			
50	88	78	02	Ward No-02 Total		3063	13540	6721	6819	1472	719	753	1471	782	689	8634	4171	4463	65.3	68.7	62.0	3371			
50	88	78	03	Ward No-03 Total		1460	6540	3309	3231	546	274	272	849	449	400	4368	2187	2181	90.1	93.9	86.2	1562			
50	88	78	04	Ward No-04 Total		2400	10502	5201	5301	1130	572	558	1181	554	627	6630	3206	3424	74.4	78.4	70.5	2531			

Table U01: Area, Household, Population by Selected Age Groups, Literacy and Married Women

Division	Zila	Upazila	Union	Administrative Unit Residence Community	Area (in Acres)	Number of Household	Population															Literacy Rate 7 Years +			Married Women Aged 15-49 Years
							All Ages			Aged 5-9 Years			Aged 10-14 Years			Aged 18 Years +			Both Sex	Male	Female				
							Both Sex	Male	Female	Both Sex	Male	Female	Both Sex	Male	Female	Both Sex	Male	Female							
1	2	3	4	5	6	7	8	9	10	11	12	13	14	15	16	17	18	19	20	21	22	23			
50	88	78	05	Ward No-05 Total		2008	8795	4329	4466	887	454	433	1104	592	512	5617	2674	2943	69.0	72.6	65.6	2184			
50	88	78	06	Ward No-06 Total		2075	9617	4767	4850	1051	494	557	1152	549	603	6062	3021	3041	65.4	68.6	62.2	2228			
50	88	78	07	Ward No-07 Total		2553	11211	5651	5560	1421	769	652	1362	714	648	6651	3231	3420	45.8	48.2	43.4	2591			
50	88	78	08	Ward No-08 Total		2614	12386	6335	6051	1180	593	587	1403	725	678	8085	4121	3964	68.0	70.9	65.0	2782			
50	88	78	09	Ward No-09 Total		2442	10713	5300	5413	1389	695	694	1297	662	635	6332	3052	3280	39.0	41.4	36.5	2576			
50	88	78	10	Ward No-10 Total		1888	8214	4221	3993	749	399	350	897	504	393	5492	2710	2782	72.4	76.2	68.5	1875			
50	88	78	11	Ward No-11 Total		2392	10942	5675	5267	1040	538	502	1178	589	589	7160	3690	3470	70.9	74.1	67.4	2645			
50	88	78	12	Ward No-12 Total		2099	10014	5184	4830	864	443	421	1033	537	496	6830	3541	3289	76.2	80.3	71.8	2328			
50	88	78	13	Ward No-13 Total		2451	11193	5737	5456	1302	702	600	1331	737	594	6866	3425	3441	57.2	60.0	54.2	2675			
50	88	78	14	Ward No-14 Total		2417	10708	5385	5323	1426	709	717	1283	676	607	6199	3023	3176	41.9	43.1	40.8	2519			
50	88	78	15	Ward No-15 Total		3070	13291	6751	6540	1528	818	710	1574	878	696	8162	4028	4134	54.7	56.3	52.9	3235			
50	88	78	16	Baghhati union	6571	12138	53015	26791	26224	7175	3744	3431	6199	3235	2964	31395	15389	16006	41.9	42.8	41.1	12860			
50	88	78	17	Bahuli union	5863	8635	39403	19660	19743	5502	2816	2686	4782	2532	2250	23073	11123	11950	39.1	40.0	38.2	9364			
50	88	78	25	Kalia Haripur union	6972	10945	50400	26051	24349	6877	3577	3300	6030	3144	2886	29873	15133	14740	44.0	46.7	41.0	11908			
50	88	78	34	Kaoakola union	8084	3957	17713	8967	8746	2990	1542	1448	1944	1047	897	9737	4768	4969	31.1	32.0	30.1	4079			
50	88	78	43	Khoksabari union	4829	7038	30275	14962	15313	4070	2162	1908	3866	2015	1851	17666	8309	9357	44.8	46.4	43.2	7285			
50	88	78	51	Mechhra union	12589	5677	24766	12522	12244	3886	2021	1865	2533	1353	1180	14370	7066	7304	35.4	37.7	33.1	5788			
50	88	78	60	Ratankandi union	8240	11874	48916	23934	24982	6935	3585	3350	5364	2880	2484	29424	13606	15818	40.7	42.7	38.9	12257			
50	88	78	69	Saidabad union	8856	10485	47610	24139	23471	6777	3528	3249	5380	2799	2581	27724	13624	14100	40.7	42.5	38.9	11201			
50	88	78	77	Shialkul union	6034	10169	45965	23071	22894	6103	3146	2957	5410	2813	2597	27377	13363	14014	45.1	47.1	43.1	11092			
50	88	78	94	Chhangachha union	6710	9011	38179	18775	19404	5453	2801	2652	4348	2298	2050	22825	10689	12136	43.9	45.4	42.4	9425			
50	88	89		Tarash Upazila Total	74149	48941	197214	97447	99767	25147	12722	12425	21700	11313	10387	121309	57841	63468	39.0	43.0	35.1	50896			
50	88	89		Tarash Upazila Rural		46845	188772	93206	95566	24193	12278	11915	20731	10847	9884	116004	55182	60822	38.1	42.1	34.2	48773			
50	88	89		Tarash Upazila Other Urban		2096	8442	4241	4201	954	444	510	969	466	503	5305	2659	2646	58.4	62.7	54.0	2123			
50	88	89	10	Baruhas union	11981	6421	26852	13416	13436	3407	1765	1642	3153	1621	1532	16327	7865	8462	39.0	42.4	35.7	6771			

Table U01: Area, Household, Population by Selected Age Groups, Literacy and Married Women

Division	Zila	Upazila	Union	Administrative Unit Residence Community	Area (in Acres)	Number of Household	Population															Literacy Rate 7 Years +			Married Women Aged 15-49 Years
							All Ages			Aged 5-9 Years			Aged 10-14 Years			Aged 18 Years +			Both Sex	Male	Female				
							Both Sex	Male	Female	Both Sex	Male	Female	Both Sex	Male	Female	Both Sex	Male	Female							
							8	9	10	11	12	13	14	15	16	17	18	19	20	21	22				
50	88	89	21	Deshigram union	9325	5533	21766	10703	11063	2811	1438	1373	2143	1148	995	13808	6496	7312	33.6	40.0	27.6	5801			
50	88	89	31	Madhainagar union	8826	5662	23141	11330	11811	3054	1556	1498	2722	1384	1338	13927	6563	7364	37.0	41.1	33.2	5817			
50	88	89	42	Magura Binod union	9472	5905	24389	11936	12453	3141	1529	1612	2700	1395	1305	14769	7046	7723	42.5	45.0	40.1	6275			
50	88	89	52	Naogaon union	7572	6670	27553	13585	13968	3524	1728	1796	3094	1615	1479	16782	8004	8778	36.9	40.6	33.4	7186			
50	88	89	63	Saguna union	10436	6286	24234	12121	12113	3169	1639	1530	2495	1310	1185	14872	7170	7702	37.7	40.6	34.9	6063			
50	88	89	73	Talam union	9408	5751	22640	11133	11507	2793	1430	1363	2401	1284	1117	14269	6711	7558	39.6	45.2	34.3	6095			
50	88	89	84	Tarash union	7130	6713	26639	13223	13416	3248	1637	1611	2992	1556	1436	16555	7986	8569	44.4	48.6	40.3	6888			
50	88	94		Ullah Para Upazila Total	101082	123864	540156	269481	270675	71452	36756	34696	59339	31238	28101	326356	157117	169239	43.6	47.2	40.1	134912			
50	88	94		Ullah Para Upazila Rural		113338	492463	245312	247151	65832	33813	32019	53995	28465	25530	297104	142638	154466	41.8	45.4	38.3	123188			
50	88	94		Ullah Para Upazila Urban		10526	47693	24169	23524	5620	2943	2677	5344	2773	2571	29252	14479	14773	61.9	65.6	58.2	11724			
50	88	94		Ullah Para Paurashava		10526	47693	24169	23524	5620	2943	2677	5344	2773	2571	29252	14479	14773	61.9	65.6	58.2	11724			
50	88	94	01	Ward No-01 Total		987	4246	2116	2130	526	264	262	474	250	224	2644	1272	1372	46.3	49.8	43.0	1074			
50	88	94	02	Ward No-02 Total		979	4819	2603	2216	453	225	228	627	387	240	2768	1412	1356	84.8	88.4	80.4	1054			
50	88	94	03	Ward No-03 Total		1388	6484	3416	3068	659	360	299	737	357	380	3936	2049	1887	74.4	77.4	71.1	1459			
50	88	94	04	Ward No-04 Total		1455	6270	3127	3143	721	400	321	635	317	318	3966	1932	2034	63.0	65.5	60.5	1634			
50	88	94	05	Ward No-05 Total		959	4388	2208	2180	405	201	204	415	211	204	3030	1526	1504	84.6	87.3	81.9	1173			
50	88	94	06	Ward No-06 Total		1115	4866	2369	2497	555	261	294	587	291	296	3053	1470	1583	64.0	66.1	62.0	1237			
50	88	94	07	Ward No-07 Total		1485	6710	3339	3371	969	522	447	732	366	366	3933	1908	2025	43.6	47.4	39.8	1679			
50	88	94	08	Ward No-08 Total		1198	5629	2870	2759	735	395	340	691	354	337	3360	1687	1673	55.3	58.8	51.8	1327			
50	88	94	09	Ward No-09 Total		960	4281	2121	2160	597	315	282	446	240	206	2562	1223	1339	37.5	42.3	33.0	1087			
50	88	94	12	Bangala union	8125	7465	30763	14992	15771	4048	2037	2011	3031	1598	1433	19034	8906	10128	37.4	42.0	33.1	8058			
50	88	94	14	Barahar union	7440	9023	39402	19689	19713	5074	2654	2420	4256	2282	1974	24193	11626	12567	44.4	47.4	41.4	9900			
50	88	94	21	Bara Pangashi union	7230	6926	28914	14254	14660	3861	1982	1879	2980	1564	1416	17607	8368	9239	34.9	38.8	31.3	7424			
50	88	94	29	Durganagar union	7759	13181	59792	30318	29474	8479	4376	4103	6871	3590	3281	35056	17301	17755	43.2	47.2	39.1	14295			
50	88	94	36	Hatikumrul union	8304	11050	48866	24722	24144	6137	3188	2949	5268	2760	2508	30268	14845	15423	39.6	42.7	36.5	12315			

Table U01: Area, Household, Population by Selected Age Groups, Literacy and Married Women

1	2	3	4	Administrative Unit Residence Community	Area (in Acres)	Number of Household	Population											Literacy Rate 7 Years +			Married Women Aged 15-49 Years	
							All Ages			Aged 5-9 Years			Aged 10-14 Years			Aged 18 Years +			Both Sex	Male		Female
							Both Sex	Male	Female	Both Sex	Male	Female	Both Sex	Male	Female	Both Sex	Male	Female				
8	9	10	11	12	13	14	15	16	17	18	19	20	21	22	23							
50	88	94	43	Mohanpur union	8817	8730	38564	19125	19439	5148	2646	2502	4098	2168	1930	23174	11028	12146	46.1	49.9	42.3	9607
50	88	94	51	Pancha Krushi union	6295	9487	43168	21249	21919	5983	3064	2919	5188	2739	2449	25018	11758	13260	42.4	46.1	39.0	10471
50	88	94	58	Purnimaganti union	8789	11853	48551	24394	24157	6346	3281	3065	5344	2802	2542	29564	14335	15229	44.6	47.6	41.5	12252
50	88	94	65	Ramkrishnapur union	6870	7353	30965	15479	15486	3981	2082	1899	3361	1810	1551	19157	9169	9988	38.2	41.7	34.8	7877
50	88	94	73	Salanga union	8462	9646	39285	19271	20014	5370	2716	2654	4253	2261	1992	23894	11246	12648	39.2	42.6	35.9	10116
50	88	94	80	Salap union	5726	6698	31123	15455	15668	4427	2209	2218	3533	1868	1665	18046	8675	9371	46.6	49.9	43.4	7414
50	88	94	87	Udhumia union	8782	6618	29159	14276	14883	3900	2013	1887	3085	1593	1492	17686	8306	9380	37.2	41.0	33.6	7589
50	88	94	94	Ullah Para union	3514	5308	23911	12088	11823	3078	1565	1513	2727	1430	1297	14407	7075	7332	47.4	50.1	44.6	5870

Table U01: Area, Household, Population by Selected Age Groups, Literacy and Married Women

Division	Zila	Upazila	Union	Administrative Unit Residence Community	Area (in Acres)	Number of Household	Population															Literacy Rate 7 Years +			Married Women Aged 15-49 Years
							All Ages			Aged 5-9 Years			Aged 10-14 Years			Aged 18 Years +			Both Sex	Male	Female				
							Both Sex	Male	Female	Both Sex	Male	Female	Both Sex	Male	Female	Both Sex	Male	Female							
							8	9	10	11	12	13	14	15	16	17	18	19	20	21	22				
55				Rangpur Division Total		3817664	15787758	7881824	7905934	2037784	1049623	988161	1771530	925359	846171	9572674	4626707	4945967	47.2	50.6	43.8	3881061			
55				Rangpur Division Rural		3333437	13678687	6811805	6866882	1804670	930079	874591	1530669	801166	729503	8249630	3965906	4283724	44.8	48.1	41.6	3382132			
55				Rangpur Division Urban		361837	1593436	809647	783789	169078	86548	82530	181311	92986	88325	1008895	506093	502802	64.2	67.7	60.6	374009			
55				Rangpur Division Other Urban		121103	505849	253123	252726	63373	32647	30726	58809	30865	27944	306647	148644	158003	54.6	58.4	50.7	123672			
55	27			Dinajpur Zila Total	851104	715773	2990128	1508670	1481458	350957	180115	170842	324335	169891	154444	1872589	923099	949490	52.4	55.7	49.1	744578			
55	27			Dinajpur Zila Rural		610459	2536429	1276744	1259685	305107	156662	148445	274182	143573	130609	1579766	775420	804346	49.7	52.9	46.5	636197			
55	27			Dinajpur Zila Urban		91112	393920	201579	192341	39120	20003	19117	43024	22518	20506	255900	129333	126567	68.1	71.5	64.5	93783			
55	27			Dinajpur Zila Other Urban		14202	59779	30347	29432	6730	3450	3280	7129	3800	3329	36923	18346	18577	59.3	62.8	55.7	14598			
55	27	10		Birampur Upazila Total	52605	42140	170806	86393	84413	19280	9900	9380	18193	9511	8682	109968	54162	55806	51.6	54.1	49.2	44087			
55	27	10		Birampur Upazila Rural		30777	123267	62286	60981	14168	7317	6851	13132	6896	6236	79395	38904	40491	48.7	51.1	46.2	32100			
55	27	10		Birampur Upazila Urban		10802	45334	22979	22355	4872	2453	2419	4847	2509	2338	29135	14542	14593	59.7	62.1	57.2	11393			
55	27	10		Birampur Upazila Other Urban		561	2205	1128	1077	240	130	110	214	106	108	1438	716	722	50.6	53.4	47.7	594			
55	27	10		Birampur Paurashava		10802	45334	22979	22355	4872	2453	2419	4847	2509	2338	29135	14542	14593	59.7	62.1	57.2	11393			
55	27	10	01	Ward No-01 Total		825	3571	1797	1774	367	183	184	397	225	172	2295	1116	1179	45.4	46.8	44.0	943			
55	27	10	02	Ward No-02 Total		1212	5051	2530	2521	564	302	262	544	285	259	3197	1550	1647	60.6	64.1	57.2	1280			
55	27	10	03	Ward No-03 Total		1773	7443	3715	3728	785	402	383	824	411	413	4809	2383	2426	63.6	64.6	62.6	1828			
55	27	10	04	Ward No-04 Total		1590	6686	3423	3263	667	338	329	708	366	342	4348	2212	2136	71.9	75.6	68.1	1681			
55	27	10	05	Ward No-05 Total		876	4037	2063	1974	413	203	210	403	212	191	2643	1339	1304	65.4	69.2	61.4	978			
55	27	10	06	Ward No-06 Total		1274	5028	2555	2473	570	301	269	510	270	240	3281	1638	1643	51.7	53.6	49.7	1326			
55	27	10	07	Ward No-07 Total		1415	6196	3113	3083	694	338	356	693	315	378	3889	1918	1971	66.1	69.9	62.5	1550			
55	27	10	08	Ward No-08 Total		982	4051	2155	1896	464	231	233	433	239	194	2550	1341	1209	41.3	41.6	40.9	958			
55	27	10	09	Ward No-09 Total		855	3271	1628	1643	348	155	193	335	186	149	2123	1045	1078	54.9	58.6	51.2	849			
55	27	10	11	Benail union	9071	4809	19087	9682	9405	2092	1118	974	1787	935	852	12781	6276	6505	47.8	49.9	45.6	5173			
55	27	10	23	Mukundapur union	3850	3592	14238	7199	7039	1520	750	770	1449	744	705	9305	4598	4707	49.6	52.0	47.1	3735			
55	27	10	35	Deor union	7960	5621	22649	11329	11320	2741	1409	1332	2531	1290	1241	14228	6912	7316	49.1	51.6	46.5	5906			

Table U01: Area, Household, Population by Selected Age Groups, Literacy and Married Women

Division	Zila	Upazila	Union	Administrative Unit Residence Community	Area (in Acres)	Number of Household	Population															Literacy Rate 7 Years +			Married Women Aged 15-49 Years
							All Ages			Aged 5-9 Years			Aged 10-14 Years			Aged 18 Years +			Both Sex	Male	Female				
							Both Sex	Male	Female	Both Sex	Male	Female	Both Sex	Male	Female	Both Sex	Male	Female							
1	2	3	4	5	6	7	8	9	10	11	12	13	14	15	16	17	18	19	20	21	22	23			
55	27	10	47	Jotbani union	8984	6287	24440	12363	12077	2666	1383	1283	2471	1293	1178	16093	7885	8208	50.8	52.8	48.8	6566			
55	27	10	59	Katla union	4075	4378	17506	8915	8591	2121	1097	1024	1819	967	852	11335	5607	5728	48.6	51.9	45.0	4481			
55	27	10	71	Khanpur union	9124	4320	18318	9288	9030	2242	1167	1075	2346	1273	1073	11104	5421	5683	45.1	47.5	42.6	4410			
55	27	10	83	Pali Prayagpur union	2741	2331	9234	4638	4596	1026	523	503	943	500	443	5987	2921	3066	50.4	52.5	48.3	2423			
55	27	12		Birganj Upazila Total	102083	73895	317253	159612	157641	39637	20066	19571	35576	18699	16877	193138	94895	98243	48.1	51.8	44.3	77911			
55	27	12		Birganj Upazila Rural		69360	297786	149663	148123	37573	19008	18565	33223	17478	15745	181227	88931	92296	46.9	50.6	43.1	73236			
55	27	12		Birganj Upazila Urban		4535	19467	9949	9518	2064	1058	1006	2353	1221	1132	11911	5964	5947	65.7	69.6	61.6	4675			
55	27	12		Birganj Paurashava		4535	19467	9949	9518	2064	1058	1006	2353	1221	1132	11911	5964	5947	65.7	69.6	61.6	4675			
55	27	12	01	Ward No-01 Total		466	2068	1059	1009	197	104	93	245	104	141	1276	662	614	86.1	89.8	82.1	459			
55	27	12	02	Ward No-02 Total		350	1661	826	835	181	97	84	190	91	99	996	485	511	58.1	60.1	56.3	388			
55	27	12	03	Ward No-03 Total		501	2057	1045	1012	217	112	105	244	130	114	1265	630	635	60.3	63.6	57.0	519			
55	27	12	04	Ward No-04 Total		813	3429	1854	1575	318	162	156	455	283	172	2125	1097	1028	68.2	72.8	62.8	804			
55	27	12	05	Ward No-05 Total		413	1765	914	851	174	94	80	194	95	99	1132	588	544	77.8	82.0	73.3	423			
55	27	12	06	Ward No-06 Total		438	1948	942	1006	248	106	142	236	117	119	1142	541	601	42.0	44.1	40.1	482			
55	27	12	07	Ward No-07 Total		825	3406	1720	1686	341	167	174	411	197	214	2136	1079	1057	74.7	80.1	69.4	851			
55	27	12	08	Ward No-08 Total		268	1196	614	582	134	73	61	142	73	69	721	354	367	72.3	75.1	69.4	295			
55	27	12	09	Ward No-09 Total		461	1937	975	962	254	143	111	236	131	105	1118	528	590	41.2	43.7	38.8	454			
55	27	12	13	Bhognagar union	9538	6352	27501	13849	13652	3427	1765	1662	2938	1508	1430	16905	8368	8537	59.2	63.5	54.9	6808			
55	27	12	17	Maricha union	9400	6450	27079	13558	13521	3369	1705	1664	3012	1600	1412	16665	8123	8542	45.3	49.1	41.6	6724			
55	27	12	25	Mohammadpur union	7915	4806	20590	10335	10255	2632	1356	1276	2143	1090	1053	12723	6244	6479	59.7	66.2	53.1	4992			
55	27	12	34	Mohanpur union	8824	6583	28334	14242	14092	3609	1861	1748	3204	1694	1510	17220	8395	8825	44.6	48.3	40.9	7044			
55	27	12	43	Nijpara union	9487	7003	30457	15306	15151	3686	1884	1802	3405	1753	1652	18720	9268	9452	47.2	50.7	43.7	7482			
55	27	12	51	Palashbari union	9239	6540	27584	13869	13715	3470	1781	1689	2920	1553	1367	16952	8310	8642	49.1	52.6	45.5	7015			
55	27	12	60	Paltapur union	9548	6441	28279	14317	13962	3647	1824	1823	3223	1722	1501	16986	8347	8639	40.8	43.3	38.2	6876			
55	27	12	69	Shatagram union	9259	6867	29089	14733	14356	3641	1857	1784	3252	1792	1460	17750	8667	9083	44.5	48.9	40.0	7301			

Table U01: Area, Household, Population by Selected Age Groups, Literacy and Married Women

Division	Zila	Upazila	Union	Administrative Unit Residence Community	Area (in Acres)	Number of Household	Population															Literacy Rate 7 Years +			Married Women Aged 15-49 Years
							All Ages			Aged 5-9 Years			Aged 10-14 Years			Aged 18 Years +			Both Sex	Male	Female				
							Both Sex	Male	Female	Both Sex	Male	Female	Both Sex	Male	Female	Both Sex	Male	Female							
1	2	3	4	5	6	7	8	9	10	11	12	13	14	15	16	17	18	19	20	21	22	23			
55	27	12	77	Satair union	9714	6500	27964	14059	13905	3571	1775	1796	3299	1782	1517	16648	8146	8502	42.9	45.5	40.2	6761			
55	27	12	86	Shibrampur union	9571	6402	27779	13921	13858	3597	1826	1771	3181	1623	1558	16565	8121	8444	45.2	49.1	41.4	6549			
55	27	12	94	Sujalpur union	8032	5416	23130	11474	11656	2924	1374	1550	2646	1361	1285	14093	6942	7151	39.5	42.2	36.8	5684			
55	27	17		Biral Upazila Total	87472	61414	257925	130160	127765	31551	16105	15446	28490	15013	13477	158735	78117	80618	47.3	50.7	43.9	63977			
55	27	17		Biral Upazila Rural		59245	248866	125544	123322	30509	15601	14908	27476	14485	12991	153164	75318	77846	47.0	50.4	43.6	61817			
55	27	17		Biral Upazila Other Urban		2169	9059	4616	4443	1042	504	538	1014	528	486	5571	2799	2772	56.2	59.8	52.6	2160			
55	27	17	13	Azimpur union	7791	4715	19889	9945	9944	2512	1262	1250	2292	1205	1087	12127	5920	6207	43.3	46.7	40.0	4923			
55	27	17	19	Bhandara union	9629	5473	23014	11420	11594	2990	1498	1492	2548	1314	1234	13966	6747	7219	47.7	51.7	43.8	5683			
55	27	17	28	Biral union	8575	8283	34736	17565	17171	4166	2036	2130	4006	2117	1889	21149	10480	10669	48.7	50.7	46.7	8394			
55	27	17	38	Bijora union	4861	8172	34929	17788	17141	4087	2006	2081	3772	1978	1794	21638	10893	10745	54.3	57.0	51.4	8646			
55	27	17	47	Dhamair union	8148	4918	20643	10415	10228	2603	1396	1207	2156	1105	1051	12761	6239	6522	47.2	50.8	43.6	5124			
55	27	17	57	Dharmapur union	10432	5851	25261	12883	12378	3240	1705	1535	2842	1496	1346	15471	7658	7813	36.8	40.0	33.4	6304			
55	27	17	66	Farakkabad union	6689	7052	29330	14959	14371	3436	1826	1610	3312	1737	1575	18112	9012	9100	47.0	48.6	45.3	7174			
55	27	17	76	Mangalpur union	7140	4941	19498	9712	9786	2300	1204	1096	1908	989	919	12492	6074	6418	45.2	51.5	39.0	4958			
55	27	17	85	Rani Pukur union	8532	5970	25275	12827	12448	3100	1593	1507	2711	1452	1259	15655	7724	7931	49.9	53.9	45.8	6284			
55	27	17	95	Sahargram union	9606	6039	25350	12646	12704	3117	1579	1538	2943	1620	1323	15364	7370	7994	48.8	53.8	44.0	6487			
55	27	21		Bochaganj Upazila Total	55549	39246	160049	80428	79621	18771	9657	9114	17093	8937	8156	100756	49482	51274	52.6	57.7	47.4	40405			
55	27	21		Bochaganj Upazila Rural		32118	132714	66603	66111	15915	8165	7750	14114	7346	6768	83255	40813	42442	50.4	55.8	45.1	33588			
55	27	21		Bochaganj Upazila Urban		7128	27335	13825	13510	2856	1492	1364	2979	1591	1388	17501	8669	8832	62.6	66.4	58.7	6817			
55	27	21		Setabganj Paurashava		7128	27335	13825	13510	2856	1492	1364	2979	1591	1388	17501	8669	8832	62.6	66.4	58.7	6817			
55	27	21	01	Ward No-01 Total		579	2213	1117	1096	244	129	115	227	131	96	1429	701	728	67.6	71.8	63.3	546			
55	27	21	02	Ward No-02 Total		849	3221	1564	1657	358	173	185	403	216	187	1952	915	1037	63.0	65.8	60.3	799			
55	27	21	03	Ward No-03 Total		669	2196	1136	1060	191	108	83	209	115	94	1522	778	744	72.6	77.0	68.0	529			
55	27	21	04	Ward No-04 Total		719	2610	1298	1312	218	101	117	271	139	132	1755	861	894	73.3	76.2	70.5	637			
55	27	21	05	Ward No-05 Total		439	1877	960	917	166	86	80	214	108	106	1236	622	614	72.6	76.4	68.6	480			

Table U01: Area, Household, Population by Selected Age Groups, Literacy and Married Women

Division	Zila	Upazila	Union	Administrative Unit Residence Community	Area (in Acres)	Number of Household	Population															Literacy Rate 7 Years +			Married Women Aged 15-49 Years
							All Ages			Aged 5-9 Years			Aged 10-14 Years			Aged 18 Years +			Both Sex	Male	Female				
							Both Sex	Male	Female	Both Sex	Male	Female	Both Sex	Male	Female	Both Sex	Male	Female							
							8	9	10	11	12	13	14	15	16	17	18	19	20	21	22				
55	27	21	06	Ward No-06 Total		884	3210	1625	1585	341	174	167	367	197	170	2047	1028	1019	62.0	66.7	57.1	801			
55	27	21	07	Ward No-07 Total		1390	5486	2759	2727	639	353	286	581	323	258	3439	1676	1763	43.9	46.4	41.5	1384			
55	27	21	08	Ward No-08 Total		715	2688	1409	1279	288	156	132	299	169	130	1677	848	829	74.4	79.2	69.1	655			
55	27	21	09	Ward No-09 Total		884	3834	1957	1877	411	212	199	408	193	215	2444	1240	1204	59.7	64.3	55.0	986			
55	27	21	13	Atgaon union	9089	5998	24122	11963	12159	2931	1512	1419	2431	1254	1177	15305	7413	7892	46.5	52.2	40.9	6344			
55	27	21	27	Chhatail union	9656	5341	22348	11186	11162	2716	1419	1297	2436	1267	1169	13940	6789	7151	47.3	52.4	42.2	5775			
55	27	21	40	Ishania union	8829	5702	24213	12317	11896	2865	1465	1400	2639	1384	1255	15238	7570	7668	51.2	57.4	44.9	5958			
55	27	21	54	Mushidhat union	6706	4363	17852	8971	8881	2075	1059	1016	1806	946	860	11202	5512	5690	49.1	53.5	44.7	4473			
55	27	21	67	Nafanagar union	9149	5505	22672	11325	11347	2633	1343	1290	2455	1273	1182	14254	6988	7266	60.8	65.9	55.7	5663			
55	27	21	81	Rangaon union	9593	5209	21507	10841	10666	2695	1367	1328	2347	1222	1125	13316	6541	6775	47.3	52.7	42.0	5375			
55	27	30		Chirirbandar Upazila Total	77269	68415	292500	146619	145881	34868	17920	16948	31849	16580	15269	181311	88561	92750	52.9	56.2	49.5	72347			
55	27	30		Chirirbandar Upazila Rural		66508	283817	142074	141743	33918	17435	16483	30560	15806	14754	176087	85926	90161	52.5	55.8	49.2	70322			
55	27	30		Chirirbandar Upazila Other Urban		1907	8683	4545	4138	950	485	465	1289	774	515	5224	2635	2589	65.6	69.5	61.2	2025			
55	27	30	13	Abdulpur union	8539	8963	39531	20127	19404	4644	2436	2208	4586	2446	2140	24196	11904	12292	55.6	58.6	52.4	9662			
55	27	30	15	Alokdihi union	2665	2928	12621	6341	6280	1511	793	718	1472	802	670	7745	3761	3984	58.1	62.5	53.6	3032			
55	27	30	23	Amarpur union	7751	5845	25298	12772	12526	2846	1473	1373	2481	1311	1170	16238	8040	8198	53.8	56.4	51.1	6405			
55	27	30	31	Aulia Pukur union	8423	6136	26260	13179	13081	2807	1440	1367	2707	1365	1342	16812	8308	8504	47.2	50.5	43.8	6750			
55	27	30	39	Bhail union	9678	5622	23586	12008	11578	2730	1395	1335	2404	1284	1120	15152	7572	7580	51.8	55.9	47.6	6009			
55	27	30	47	Fatehjanapur union	6364	6568	28039	13745	14294	3613	1849	1764	3279	1671	1608	16837	8011	8826	50.0	52.0	48.1	6782			
55	27	30	55	Isabpur union	6596	6430	27613	13483	14130	3556	1798	1758	3181	1647	1534	16517	7763	8754	48.5	52.1	45.0	6786			
55	27	30	63	Nasratpur union	2847	5353	23093	11579	11514	2974	1482	1492	2529	1326	1203	13667	6672	6995	48.9	52.2	45.6	5497			
55	27	30	71	Punatti union	9314	6404	27167	13828	13339	3263	1679	1584	2811	1470	1341	17197	8564	8633	58.9	61.3	56.3	6867			
55	27	30	79	Saintara union	7627	6392	27415	13859	13556	3268	1728	1540	2822	1450	1372	17187	8480	8707	58.7	62.6	54.7	6763			
55	27	30	87	Satnala union	3909	4475	17633	8687	8946	2015	1016	999	2018	1021	997	10887	5202	5685	52.0	56.8	47.5	4293			
55	27	30	94	Tentulia union	3556	3299	14244	7011	7233	1641	831	810	1559	787	772	8876	4284	4592	50.3	54.0	46.8	3501			

----- National Series: Union Statistics -----

Table U01: Area, Household, Population by Selected Age Groups, Literacy and Married Women

Division	Zila	Upazila	Union	Administrative Unit Residence Community	Area (in Acres)	Number of Household	Population															Literacy Rate 7 Years +			Married Women Aged 15-49 Years
							All Ages			Aged 5-9 Years			Aged 10-14 Years			Aged 18 Years +			Both Sex	Male	Female				
							Both Sex	Male	Female	Both Sex	Male	Female	Both Sex	Male	Female	Both Sex	Male	Female							
1	2	3	4	5	6	7	8	9	10	11	12	13	14	15	16	17	18	19	20	21	22	23			
55	27	38		Fulbari Upazila Total	56463	43137	176023	88984	87039	19479	10028	9451	17726	9268	8458	113055	55982	57073	52.6	54.6	50.5	44781			
55	27	38		Fulbari Upazila Rural		34967	141237	71333	69904	15860	8180	7680	14288	7538	6750	90500	44668	45832	50.1	51.9	48.3	36159			
55	27	38		Fulbari Upazila Urban		8170	34786	17651	17135	3619	1848	1771	3438	1730	1708	22555	11314	11241	62.3	65.1	59.5	8622			
55	27	38		Fulbari Paurashava		8170	34786	17651	17135	3619	1848	1771	3438	1730	1708	22555	11314	11241	62.3	65.1	59.5	8622			
55	27	38	01	Ward No-01 Total		868	3707	1998	1709	345	166	179	307	162	145	2458	1313	1145	76.4	80.3	71.8	852			
55	27	38	02	Ward No-02 Total		1204	4874	2439	2435	516	274	242	496	259	237	3198	1562	1636	62.8	65.5	60.1	1279			
55	27	38	03	Ward No-03 Total		721	2996	1468	1528	361	179	182	323	170	153	1875	901	974	40.4	40.3	40.5	753			
55	27	38	04	Ward No-04 Total		955	4177	2118	2059	436	213	223	427	202	225	2665	1344	1321	71.3	76.2	66.2	1015			
55	27	38	05	Ward No-05 Total		865	3695	1882	1813	381	194	187	386	185	201	2402	1209	1193	69.8	71.3	68.3	885			
55	27	38	06	Ward No-06 Total		1453	6134	3036	3098	706	363	343	627	321	306	3870	1883	1987	54.4	55.7	53.1	1556			
55	27	38	07	Ward No-07 Total		743	3329	1708	1621	308	161	147	310	149	161	2227	1143	1084	59.5	62.0	57.0	829			
55	27	38	08	Ward No-08 Total		612	2744	1380	1364	227	112	115	241	121	120	1889	971	918	76.2	80.8	71.5	667			
55	27	38	09	Ward No-09 Total		749	3130	1622	1508	339	186	153	321	161	160	1971	988	983	49.9	52.4	47.3	786			
55	27	38	25	Aladipur union	7780	4943	19798	10056	9742	2180	1159	1021	1996	1077	919	12755	6322	6433	50.1	52.4	47.7	5049			
55	27	38	28	Beldighi union	8504	5275	21380	10677	10703	2209	1105	1104	2215	1175	1040	13900	6792	7108	53.0	54.6	51.4	5568			
55	27	38	38	Daulatpur union	4744	3608	13909	7006	6903	1533	761	772	1276	673	603	9255	4594	4661	46.1	48.1	44.1	3642			
55	27	38	47	Eluary union	9759	5680	23044	11656	11388	2620	1344	1276	2374	1214	1160	14663	7259	7404	52.2	53.9	50.5	5877			
55	27	38	66	Kazihal union	9127	4923	19497	9830	9667	2187	1147	1040	1975	1046	929	12481	6120	6361	50.4	52.2	48.6	5026			
55	27	38	76	Khayerbari union	3490	2745	10953	5537	5416	1247	657	590	1110	585	525	7067	3475	3592	51.9	54.4	49.3	2783			
55	27	38	84	Shibnagar union	9098	7793	32656	16571	16085	3884	2007	1877	3342	1768	1574	20379	10106	10273	47.8	49.2	46.4	8214			
55	27	43		Ghoraghat Upazila Total	36738	30077	117740	59001	58739	14210	7363	6847	13430	7139	6291	73819	35877	37942	46.0	48.4	43.6	30295			
55	27	43		Ghoraghat Upazila Rural		24298	94186	47171	47015	11253	5822	5431	10562	5548	5014	59487	28954	30533	44.7	46.9	42.5	24436			
55	27	43		Ghoraghat Upazila Urban		5570	22717	11405	11312	2845	1480	1365	2737	1516	1221	13857	6695	7162	51.2	54.2	48.3	5674			
55	27	43		Ghoraghat Upazila Other Urban		209	837	425	412	112	61	51	131	75	56	475	228	247	49.1	54.9	43.2	185			
55	27	43		Ghoraghat Paurashava		5570	22717	11405	11312	2845	1480	1365	2737	1516	1221	13857	6695	7162	51.2	54.2	48.3	5674			

Table U01: Area, Household, Population by Selected Age Groups, Literacy and Married Women

Division	Zila	Upazila	Union	Administrative Unit Residence Community	Area (in Acres)	Number of Household	Population															Literacy Rate 7 Years +			Married Women Aged 15-49 Years
							All Ages			Aged 5-9 Years			Aged 10-14 Years			Aged 18 Years +			Both Sex	Male	Female				
							Both Sex	Male	Female	Both Sex	Male	Female	Both Sex	Male	Female	Both Sex	Male	Female							
							8	9	10	11	12	13	14	15	16	17	18	19	20	21	22				
55	27	43	01	Ward No-01 Total		621	2540	1261	1279	369	180	189	294	161	133	1489	713	776	32.2	32.9	31.6	634			
55	27	43	02	Ward No-02 Total		713	2969	1487	1482	403	210	193	347	183	164	1736	834	902	49.7	50.7	48.6	774			
55	27	43	03	Ward No-03 Total		893	3644	1801	1843	397	184	213	429	241	188	2268	1097	1171	61.3	65.7	56.9	921			
55	27	43	04	Ward No-04 Total		489	1890	915	975	174	86	88	212	114	98	1245	587	658	63.5	67.9	59.5	483			
55	27	43	05	Ward No-05 Total		733	2946	1523	1423	344	195	149	351	200	151	1845	918	927	55.0	56.6	53.3	735			
55	27	43	06	Ward No-06 Total		554	2264	1138	1126	279	139	140	310	176	134	1346	647	699	29.5	30.6	28.4	561			
55	27	43	07	Ward No-07 Total		512	2028	1033	995	358	217	141	243	122	121	1179	559	620	44.9	47.6	42.3	487			
55	27	43	08	Ward No-08 Total		720	2982	1519	1463	353	185	168	354	216	138	1886	918	968	68.0	72.5	63.2	761			
55	27	43	09	Ward No-09 Total		335	1454	728	726	168	84	84	197	103	94	863	422	441	44.9	51.2	38.5	318			
55	27	43	19	Bulakipur union	9272	7257	27212	13792	13420	3025	1595	1430	2797	1490	1307	17696	8726	8970	38.6	39.7	37.4	7214			
55	27	43	38	Ghoraghat union	4004	2987	11352	5641	5711	1426	726	700	1320	700	620	6990	3388	3602	43.9	44.7	43.1	2960			
55	27	43	57	Palsa union	9814	6346	24890	12390	12500	2896	1492	1404	2748	1419	1329	15965	7699	8266	47.5	51.0	44.1	6611			
55	27	43	76	Singra union	9045	7917	31569	15773	15796	4018	2070	1948	3828	2014	1814	19311	9369	9942	48.2	51.1	45.3	7836			
55	27	47		Hakimpur Upazila Total	24692	22895	92599	47162	45437	10714	5485	5229	10312	5693	4619	58604	28808	29796	54.7	59.2	50.1	23865			
55	27	47		Hakimpur Upazila Rural		16216	64188	32160	32028	7703	3957	3746	6788	3591	3197	40718	19697	21021	50.7	54.8	46.7	16892			
55	27	47		Hakimpur Upazila Urban		6679	28411	15002	13409	3011	1528	1483	3524	2102	1422	17886	9111	8775	63.6	68.4	58.3	6973			
55	27	47		Hakimpur Paurashava		6679	28411	15002	13409	3011	1528	1483	3524	2102	1422	17886	9111	8775	63.6	68.4	58.3	6973			
55	27	47	01	Ward No-01 Total		827	3300	1672	1628	347	158	189	339	178	161	2151	1085	1066	64.9	68.6	61.1	839			
55	27	47	02	Ward No-02 Total		640	2753	1410	1343	279	141	138	312	151	161	1778	908	870	61.8	66.7	56.6	703			
55	27	47	03	Ward No-03 Total		553	3056	2032	1024	207	109	98	768	677	91	1663	969	694	79.1	85.4	65.7	555			
55	27	47	04	Ward No-04 Total		1283	4995	2539	2456	562	286	276	527	264	263	3189	1589	1600	62.5	66.6	58.4	1286			
55	27	47	05	Ward No-05 Total		887	3791	1947	1844	423	213	210	429	230	199	2373	1196	1177	66.9	72.5	61.1	904			
55	27	47	06	Ward No-06 Total		647	2829	1428	1401	309	170	139	319	171	148	1798	880	918	54.3	56.6	51.9	728			
55	27	47	07	Ward No-07 Total		561	2409	1247	1162	280	146	134	252	132	120	1543	781	762	61.0	63.9	57.8	599			
55	27	47	08	Ward No-08 Total		658	2694	1392	1302	291	148	143	283	152	131	1767	891	876	53.2	55.9	50.3	703			

Table U01: Area, Household, Population by Selected Age Groups, Literacy and Married Women

Division	Zila	Upazila	Union	Administrative Unit Residence Community	Area (in Acres)	Number of Household	Population															Literacy Rate 7 Years +			Married Women Aged 15-49 Years
							All Ages			Aged 5-9 Years			Aged 10-14 Years			Aged 18 Years +			Both Sex	Male	Female				
							Both Sex	Male	Female	Both Sex	Male	Female	Both Sex	Male	Female	Both Sex	Male	Female							
1	2	3	4	5	6	7	8	9	10	11	12	13	14	15	16	17	18	19	20	21	22	23			
55	27	47	09	Ward No-09 Total		623	2584	1335	1249	313	157	156	295	147	148	1624	812	812	65.4	69.1	61.6	656			
55	27	47	13	Alihat union	9734	5564	21974	11117	10857	2586	1293	1293	2258	1227	1031	14007	6858	7149	51.7	56.4	46.9	5831			
55	27	47	40	Boaldar union	6723	5799	22866	11377	11489	2832	1481	1351	2445	1277	1168	14425	6913	7512	46.6	50.4	42.9	6033			
55	27	47	81	Khatta Madhab Para union	4184	4853	19348	9666	9682	2285	1183	1102	2085	1087	998	12286	5926	6360	54.4	58.0	50.9	5028			
55	27	56		Kaharole Upazila Total	50789	36759	154432	77253	77179	18390	9487	8903	16586	8616	7970	96703	47221	49482	51.3	56.4	46.3	39075			
55	27	56		Kaharole Upazila Rural		35027	147077	73533	73544	17626	9090	8536	15720	8165	7555	92050	44892	47158	50.7	55.8	45.7	37260			
55	27	56		Kaharole Upazila Other Urban		1732	7355	3720	3635	764	397	367	866	451	415	4653	2329	2324	63.4	68.9	57.9	1815			
55	27	56	15	Dabar union	8465	5981	24692	12270	12422	2912	1469	1443	2623	1333	1290	15582	7574	8008	57.4	63.6	51.2	6330			
55	27	56	31	Mukundapur union	8281	7188	30930	15675	15255	3792	1985	1807	3484	1900	1584	18958	9331	9627	54.3	58.1	50.4	7622			
55	27	56	47	Ramchandrapur union	8466	5812	25334	12765	12569	2788	1451	1337	2712	1409	1303	16107	7953	8154	45.9	50.9	40.7	6444			
55	27	56	63	Rasulpur union	8616	5896	23652	11783	11869	2907	1477	1430	2552	1308	1244	14869	7220	7649	53.2	59.0	47.6	5992			
55	27	56	79	Sundarpur union	8285	6187	27041	13478	13563	3311	1680	1631	3007	1552	1455	16695	8153	8542	44.5	47.7	41.3	6744			
55	27	56	94	Targaon union	8676	5695	22783	11282	11501	2680	1425	1255	2208	1114	1094	14492	6990	7502	53.0	60.2	45.9	5943			
55	27	60		Khansama Upazila Total	44410	39440	171764	86731	85033	21100	10887	10213	19403	10227	9176	103775	51016	52759	47.5	50.7	44.3	41648			
55	27	60		Khansama Upazila Rural		37320	162791	82205	80586	20076	10352	9724	18358	9679	8679	98258	48323	49935	47.2	50.3	44.0	39434			
55	27	60		Khansama Upazila Other Urban		2120	8973	4526	4447	1024	535	489	1045	548	497	5517	2693	2824	53.5	57.2	49.7	2214			
55	27	60	15	Alokjhari union	8354	7761	33688	16996	16692	4108	2159	1949	3787	1948	1839	20474	10043	10431	45.6	48.7	42.5	8360			
55	27	60	31	Angar Para union	6864	6576	28465	14298	14167	3632	1835	1797	3314	1812	1502	16778	8137	8641	48.3	51.1	45.6	6839			
55	27	60	47	Bhabki union	7052	6223	27845	14188	13657	3387	1739	1648	3142	1656	1486	16927	8443	8484	47.0	50.8	42.9	6670			
55	27	60	63	Bherbheri union	7248	6502	27901	13989	13912	3371	1768	1603	3112	1643	1469	16971	8266	8705	47.2	50.2	44.2	6859			
55	27	60	79	Goaldhi union	7459	6058	27110	13766	13344	3309	1669	1640	3002	1572	1430	16462	8159	8303	45.0	48.5	41.4	6363			
55	27	60	94	Khamar Para union	7433	6320	26755	13494	13261	3293	1717	1576	3046	1596	1450	16163	7968	8195	52.5	55.3	49.7	6557			
55	27	64		Dinajpur Sadar Upazila Total	87656	111779	484597	247792	236805	50471	25977	24494	51482	26677	24805	313237	158219	155018	64.3	67.4	61.0	117446			
55	27	64		Dinajpur Sadar Upazila Rural		69745	293268	149322	143946	33087	17066	16021	31057	16264	14793	186134	93095	93039	56.9	59.8	54.0	74021			
55	27	64		Dinajpur Sadar Upazila Urban		40929	186727	96139	90588	16875	8645	8230	19891	10137	9754	124224	63689	60535	75.4	78.8	71.7	42288			

Table U01: Area, Household, Population by Selected Age Groups, Literacy and Married Women

Division	Zila	Upazila	Union	Administrative Unit Residence Community	Area (in Acres)	Number of Household	Population															Literacy Rate 7 Years +			Married Women Aged 15-49 Years
							All Ages			Aged 5-9 Years			Aged 10-14 Years			Aged 18 Years +			Both Sex	Male	Female				
							Both Sex	Male	Female	Both Sex	Male	Female	Both Sex	Male	Female	Both Sex	Male	Female							
1	2	3	4	5	6	7	8	9	10	11	12	13	14	15	16	17	18	19	20	21	22	23			
55	27	64		Dinajpur Sadar Upazila Other Urban		1105	4602	2331	2271	509	266	243	534	276	258	2879	1435	1444	62.2	64.7	59.7	1137			
55	27	64		Dinajpur Paurashava		40929	186727	96139	90588	16875	8645	8230	19891	10137	9754	124224	63689	60535	75.4	78.8	71.7	42288			
55	27	64	01	Ward No-01 Total		4416	19346	10106	9240	1818	938	880	1962	979	983	12820	6662	6158	71.6	75.4	67.6	4583			
55	27	64	02	Ward No-02 Total		3902	16694	8372	8322	1650	852	798	1898	1000	898	10810	5320	5490	77.8	80.8	74.8	4024			
55	27	64	03	Ward No-03 Total		2198	12065	6744	5321	874	431	443	1129	580	549	8640	5007	3633	80.1	81.6	78.1	2457			
55	27	64	04	Ward No-04 Total		3714	19677	10754	8923	1487	737	750	1962	1004	958	13986	7751	6235	75.2	79.5	70.0	3555			
55	27	64	05	Ward No-05 Total		2978	12959	6734	6225	1019	476	543	1246	588	658	8992	4758	4234	83.2	87.3	78.6	2936			
55	27	64	06	Ward No-06 Total		4055	17824	9139	8685	1642	871	771	1858	958	900	11894	6024	5870	69.8	72.8	66.6	4129			
55	27	64	07	Ward No-07 Total		2615	11474	5767	5707	1058	553	505	1248	612	636	7639	3845	3794	74.2	77.3	71.2	2684			
55	27	64	08	Ward No-08 Total		3093	14184	6841	7343	1190	565	625	1381	646	735	9208	4343	4865	72.6	75.6	69.9	3133			
55	27	64	09	Ward No-09 Total		5674	25729	13105	12624	2405	1272	1133	2772	1491	1281	16868	8310	8558	82.3	85.9	78.6	6147			
55	27	64	10	Ward No-10 Total		3429	14862	7431	7431	1450	758	692	1701	836	865	9618	4763	4855	69.5	72.9	66.2	3647			
55	27	64	11	Ward No-11 Total		3000	13225	6704	6521	1329	687	642	1555	798	757	8398	4254	4144	72.4	76.2	68.5	3103			
55	27	64	12	Ward No-12 Total		1855	8688	4442	4246	953	505	448	1179	645	534	5351	2652	2699	72.0	75.4	68.3	1890			
55	27	64	16	Askarpur union	7503	5215	21525	10923	10602	2493	1306	1187	2472	1297	1175	13499	6655	6844	59.4	60.8	57.9	5572			
55	27	64	17	Auliapur union	8313	11225	46925	24122	22803	5188	2710	2478	5124	2764	2360	29689	14971	14718	55.0	56.4	53.6	11787			
55	27	64	25	Chehelgazi union	9109	9912	43697	22629	21068	4984	2539	2445	4567	2433	2134	27554	14109	13445	53.4	56.9	49.7	10548			
55	27	64	34	Fazilpur union	8511	6567	27572	13887	13685	2996	1517	1479	2706	1414	1292	17788	8773	9015	68.4	73.5	63.4	7016			
55	27	64	43	Kamalpur union	8443	4961	21086	10863	10223	2416	1308	1108	2460	1294	1166	13143	6589	6554	61.0	62.4	59.6	5391			
55	27	64	60	Shankarpur union	8959	5678	23358	11817	11541	2731	1393	1338	2360	1264	1096	14807	7337	7470	58.1	60.5	55.6	6048			
55	27	64	69	Shashara union	6820	6475	26843	13537	13306	2947	1469	1478	2884	1471	1413	17047	8506	8541	56.0	58.9	53.0	6773			
55	27	64	77	Sekhpara union	7364	7901	32357	16382	15975	3495	1791	1704	3366	1742	1624	20907	10458	10449	50.8	54.2	47.3	8217			
55	27	64	86	Sundarban union	8968	6954	29932	14961	14971	3632	1870	1762	3067	1547	1520	18886	9281	9605	54.3	58.9	49.9	7526			
55	27	64	94	Uthrail union	8463	5962	24575	12532	12043	2714	1429	1285	2585	1314	1271	15693	7851	7842	60.5	63.0	58.0	6280			
55	27	69		Nawabganj Upazila Total	77759	57851	229337	114763	114574	27995	14360	13635	24481	12801	11680	143616	69754	73862	42.8	44.9	40.7	58548			

Table U01: Area, Household, Population by Selected Age Groups, Literacy and Married Women

Division	Zila	Upazila	Union	Administrative Unit Residence Community	Area (in Acres)	Number of Household	Population															Literacy Rate 7 Years +			Married Women Aged 15-49 Years
							All Ages			Aged 5-9 Years			Aged 10-14 Years			Aged 18 Years +			Both Sex	Male	Female				
							Both Sex	Male	Female	Both Sex	Male	Female	Both Sex	Male	Female	Both Sex	Male	Female							
							8	9	10	11	12	13	14	15	16	17	18	19	20	21	22				
55	27	69		Nawabganj Upazila Rural		56084	222112	111174	110938	27221	13949	13272	23690	12409	11281	139079	67540	71539	42.2	44.3	40.1	56689			
55	27	69		Nawabganj Upazila Other Urban		1767	7225	3589	3636	774	411	363	791	392	399	4537	2214	2323	61.9	62.9	60.9	1859			
55	27	69	13	Bhaduria union	9418	6787	25776	12817	12959	3143	1619	1524	2697	1426	1271	16428	7882	8546	40.5	43.4	37.6	6726			
55	27	69	17	Binodnagar union	10034	8859	33791	17084	16707	3957	2070	1887	3610	1910	1700	21443	10497	10946	46.5	48.5	44.5	8653			
55	27	69	25	Daudpur union	8842	7427	29794	14919	14875	3560	1857	1703	3345	1747	1598	18353	8901	9452	43.2	44.8	41.6	7552			
55	27	69	43	Golapganj union	10752	7329	30408	15204	15204	3932	2041	1891	3361	1732	1629	18326	8879	9447	43.8	45.0	42.7	7603			
55	27	69	51	Joypur union	8895	5649	22864	11433	11431	2846	1457	1389	2246	1170	1076	14502	7056	7446	44.3	45.7	43.0	5832			
55	27	69	69	Kushdaha union	11008	7260	29825	14966	14859	3550	1796	1754	3179	1611	1568	18863	9297	9566	42.1	43.9	40.3	7663			
55	27	69	77	Mahmudpur union	9330	7246	27719	13806	13913	3506	1770	1736	2847	1494	1353	17438	8444	8994	37.7	39.5	35.8	7179			
55	27	69	86	Putimara union	5556	4424	17445	8727	8718	2156	1090	1066	1906	1019	887	10886	5267	5619	41.7	45.4	37.9	4368			
55	27	69	94	Shalkhuria union	3924	2870	11715	5807	5908	1345	660	685	1290	692	598	7377	3531	3846	46.7	51.1	42.3	2972			
55	27	77		Parbatipur Upazila Total	97617	88725	365103	183772	181331	44491	22880	21611	39714	20730	18984	225872	111005	114867	53.9	56.5	51.2	90193			
55	27	77		Parbatipur Upazila Rural		78794	325120	163676	161444	40198	20720	19478	35214	18368	16846	200412	98359	102053	52.7	55.3	50.1	80243			
55	27	77		Parbatipur Upazila Urban		7299	29143	14629	14514	2978	1499	1479	3255	1712	1543	18831	9349	9482	64.5	67.9	61.1	7341			
55	27	77		Parbatipur Upazila Other Urban		2632	10840	5467	5373	1315	661	654	1245	650	595	6629	3297	3332	58.2	61.5	54.9	2609			
55	27	77		Parbatipur Paurashava		7299	29143	14629	14514	2978	1499	1479	3255	1712	1543	18831	9349	9482	64.5	67.9	61.1	7341			
55	27	77	01	Ward No-01 Total		912	3668	1890	1778	373	193	180	450	245	205	2316	1181	1135	65.8	68.7	62.7	926			
55	27	77	02	Ward No-02 Total		460	1993	995	998	170	75	95	220	110	110	1316	668	648	80.5	84.6	76.4	497			
55	27	77	03	Ward No-03 Total		828	3465	1664	1801	372	188	184	385	183	202	2232	1041	1191	67.4	71.9	63.3	871			
55	27	77	04	Ward No-04 Total		1002	3567	1858	1709	357	184	173	383	217	166	2359	1202	1157	72.6	76.8	68.0	915			
55	27	77	05	Ward No-05 Total		719	2778	1361	1417	290	138	152	283	139	144	1843	900	943	71.4	75.5	67.4	721			
55	27	77	06	Ward No-06 Total		779	3328	1656	1672	366	182	184	390	215	175	2081	1019	1062	57.6	60.7	54.5	850			
55	27	77	07	Ward No-07 Total		1002	3438	1670	1768	364	182	182	400	205	195	2198	1058	1140	48.5	51.9	45.2	891			
55	27	77	08	Ward No-08 Total		785	3143	1535	1608	367	191	176	377	197	180	1965	956	1009	61.6	66.2	57.0	781			
55	27	77	09	Ward No-09 Total		812	3763	2000	1763	319	166	153	367	201	166	2521	1324	1197	62.1	62.3	61.8	889			

Table U01: Area, Household, Population by Selected Age Groups, Literacy and Married Women

Division	Zila	Upazila	Union	Administrative Unit Residence Community	Area (in Acres)	Number of Household	Population											Literacy Rate 7 Years +			Married Women Aged 15-49 Years	
							All Ages			Aged 5-9 Years			Aged 10-14 Years			Aged 18 Years +			Both Sex	Male		Female
							Both Sex	Male	Female	Both Sex	Male	Female	Both Sex	Male	Female	Both Sex	Male	Female				
1	2	3	4	5	6	7	8	9	10	11	12	13	14	15	16	17	18	19	20	21	22	23
55	27	77	16	Belaichandi union	9613	10116	41003	20614	20389	5320	2714	2606	4858	2573	2285	24430	11902	12528	46.1	49.3	42.8	9827
55	27	77	17	Chandipur union	9679	6953	29623	14956	14667	3569	1840	1729	3136	1646	1490	18403	9105	9298	49.1	50.5	47.7	7297
55	27	77	25	Habra union	9483	7360	30665	15308	15357	3840	1982	1858	3246	1663	1583	18895	9189	9706	58.3	59.7	56.9	7586
55	27	77	34	Hamidpur union	9907	7452	30897	15522	15375	3703	1922	1781	3235	1690	1545	19343	9449	9894	45.6	47.7	43.6	7670
55	27	77	43	Harirampur union	12228	8750	34263	17263	17000	4389	2270	2119	3449	1861	1588	21366	10468	10898	35.0	37.2	32.8	8588
55	27	77	51	Manmathapur union	9603	7978	32697	16279	16418	4026	2115	1911	3541	1812	1729	20153	9714	10439	53.3	56.5	50.2	8138
55	27	77	60	Mominpur union	7872	6831	28768	14276	14492	3557	1824	1733	3057	1562	1495	17727	8509	9218	62.2	64.2	60.3	7283
55	27	77	69	Mostafapur union	8261	6669	27960	14161	13799	3363	1759	1604	3019	1585	1434	17518	8643	8875	64.2	66.5	61.8	7009
55	27	77	77	Palashbari union	11334	10234	43110	22399	20711	5272	2712	2560	4693	2423	2270	26579	13711	12868	58.4	62.1	54.3	10342
55	27	77	86	Rampur union	7990	9083	36974	18365	18609	4474	2243	2231	4225	2203	2022	22627	10966	11661	59.0	62.6	55.6	9112

Table U01: Area, Household, Population by Selected Age Groups, Literacy and Married Women

Division	Zila	Upazila	Union	Administrative Unit Residence Community	Area (in Acres)	Number of Household	Population															Literacy Rate 7 Years +			Married Women Aged 15-49 Years
							All Ages			Aged 5-9 Years			Aged 10-14 Years			Aged 18 Years +			Both Sex	Male	Female				
							Both Sex	Male	Female	Both Sex	Male	Female	Both Sex	Male	Female	Both Sex	Male	Female							
1	2	3	4	5	6	7	8	9	10	11	12	13	14	15	16	17	18	19	20	21	22	23			
55	32			Gaibandha Zila Total	522571	612283	2379255	1169127	1210128	319358	164775	154583	261271	138136	123135	1442591	676655	765936	42.8	46.3	39.5	601745			
55	32			Gaibandha Zila Rural		561601	2168731	1063923	1104808	294896	152219	142677	237359	125699	111660	1310879	612515	698364	41.1	44.5	37.8	549799			
55	32			Gaibandha Zila Urban		29400	123416	61908	61508	13263	6851	6412	13669	7007	6662	79096	38966	40130	65.3	68.7	61.8	30433			
55	32			Gaibandha Zila Other Urban		21282	87108	43296	43812	11199	5705	5494	10243	5430	4813	52616	25174	27442	52.7	56.4	49.1	21513			
55	32	21		Fulchhari Upazila Total	77600	40489	165334	82523	82811	25594	13204	12390	18457	10094	8363	94196	44504	49692	31.2	34.6	27.9	39756			
55	32	21		Fulchhari Upazila Rural		38849	158933	79289	79644	24774	12781	11993	17642	9650	7992	90392	42695	47697	30.8	34.1	27.5	38244			
55	32	21		Fulchhari Upazila Other Urban		1640	6401	3234	3167	820	423	397	815	444	371	3804	1809	1995	42.8	47.4	38.1	1512			
55	32	21	11	Erendabari union	21525	7012	29076	14530	14546	4890	2514	2376	3155	1720	1435	16145	7636	8509	27.0	29.5	24.5	6944			
55	32	21	23	Fazlupur union	18104	5430	22578	11427	11151	4035	2088	1947	2291	1328	963	12456	5974	6482	22.9	27.0	18.7	5368			
55	32	21	35	Fulchhari union	13238	5544	24930	12788	12142	4225	2187	2038	2795	1618	1177	13549	6563	6986	17.7	20.9	14.3	5699			
55	32	21	47	Gazaria union	7118	4886	19322	9750	9572	2766	1427	1339	2245	1233	1012	11197	5351	5846	32.4	35.9	28.9	4642			
55	32	21	59	Kanchi Para union	6608	6946	27067	13242	13825	3679	1908	1771	3069	1605	1464	16143	7473	8670	42.1	46.0	38.5	6703			
55	32	21	71	Udakhali union	5171	6377	25304	12328	12976	3455	1784	1671	3002	1580	1422	14901	6889	8012	41.7	45.7	38.0	6307			
55	32	21	83	Uria union	5836	4294	17057	8458	8599	2544	1296	1248	1900	1010	890	9805	4618	5187	33.5	37.4	29.7	4093			
55	32	24		Gaibandha Sadar Upazila Total	80076	109628	437268	213811	223457	58220	29844	28376	48570	25111	23459	264118	124093	140025	47.5	50.8	44.4	108707			
55	32	24		Gaibandha Sadar Upazila Rural		88033	343179	166688	176491	47720	24472	23248	37675	19502	18173	205313	95200	110113	42.2	45.3	39.4	86433			
55	32	24		Gaibandha Sadar Upazila Urban		15430	67833	33987	33846	6890	3517	3373	7750	3915	3835	43530	21583	21947	74.5	78.2	70.8	15991			
55	32	24		Gaibandha Sadar Upazila Other		6165	26256	13136	13120	3610	1855	1755	3145	1694	1451	15275	7310	7965	43.3	45.9	40.7	6283			
55	32	24		Gaibandha Paurashava		15430	67833	33987	33846	6890	3517	3373	7750	3915	3835	43530	21583	21947	74.5	78.2	70.8	15991			
55	32	24	01	Ward No-01 Total		1683	7442	3737	3705	739	387	352	838	423	415	4804	2390	2414	73.8	77.3	70.3	1773			
55	32	24	02	Ward No-02 Total		1814	7652	3865	3787	794	393	401	902	485	417	4874	2413	2461	76.6	80.2	73.0	1791			
55	32	24	03	Ward No-03 Total		2105	9052	4463	4589	1096	531	565	1083	524	559	5533	2722	2811	69.6	72.7	66.6	2245			
55	32	24	04	Ward No-04 Total		2337	11122	5646	5476	991	554	437	1234	684	550	7333	3646	3687	78.6	81.3	75.9	2431			
55	32	24	05	Ward No-05 Total		1517	6965	3713	3252	691	340	351	693	331	362	4580	2462	2118	73.1	78.6	66.8	1574			
55	32	24	06	Ward No-06 Total		1398	6248	3082	3166	495	252	243	820	378	442	4076	2041	2035	88.5	92.2	84.9	1444			

Table U01: Area, Household, Population by Selected Age Groups, Literacy and Married Women

Division	Zila	Upazila	Union	Administrative Unit Residence Community	Area (in Acres)	Number of Household	Population															Literacy Rate 7 Years +			Married Women Aged 15-49 Years
							All Ages			Aged 5-9 Years			Aged 10-14 Years			Aged 18 Years +			Both Sex	Male	Female				
							Both Sex	Male	Female	Both Sex	Male	Female	Both Sex	Male	Female	Both Sex	Male	Female							
1	2	3	4	5	6	7	8	9	10	11	12	13	14	15	16	17	18	19	20	21	22	23			
55	32	24	07	Ward No-07 Total		1964	7955	3942	4013	835	453	382	917	448	469	5054	2421	2633	70.7	74.9	66.8	1963			
55	32	24	08	Ward No-08 Total		962	4398	2138	2260	420	196	224	430	213	217	2967	1435	1532	78.7	84.2	73.5	1073			
55	32	24	09	Ward No-09 Total		1650	6999	3401	3598	829	411	418	833	429	404	4309	2053	2256	62.3	64.8	60.0	1697			
55	32	24	12	Badiakhali union	5748	7332	29251	14146	15105	3932	2015	1917	3137	1613	1524	17637	8130	9507	42.4	46.2	39.0	7436			
55	32	24	14	Ballamjhar union	7210	12143	47620	23551	24069	6388	3273	3115	5150	2646	2504	28939	13887	15052	40.9	43.4	38.6	11859			
55	32	24	21	Boali union	6256	8838	35143	17103	18040	4920	2482	2438	3943	2007	1936	20885	9808	11077	44.5	48.3	41.0	8747			
55	32	24	36	Ghagoa union	3950	5323	21239	10358	10881	3140	1620	1520	2246	1157	1089	12613	5834	6779	37.7	41.1	34.6	5373			
55	32	24	43	Gidari union	5880	7867	29043	13739	15304	4394	2274	2120	3084	1602	1482	16926	7423	9503	33.4	36.9	30.4	7494			
55	32	24	51	Kamarjani union	8037	3482	13196	6562	6634	2126	1136	990	1399	782	617	7453	3491	3962	28.2	30.1	26.4	3212			
55	32	24	58	Kholahati union	6078	10267	43120	21381	21739	5851	3006	2845	4999	2653	2346	25609	12126	13483	42.6	45.4	39.7	10519			
55	32	24	65	Kuptala union	5125	7252	28833	13940	14893	3933	1987	1946	3276	1703	1573	17294	8007	9287	51.6	54.4	49.1	7295			
55	32	24	73	Lakshmipur union	6331	8307	31694	15503	16191	4307	2220	2087	3441	1790	1651	19359	9097	10262	44.1	47.2	41.3	8095			
55	32	24	80	Malibari union	5118	7356	27615	13166	14449	3637	1871	1766	3095	1613	1482	16562	7458	9104	37.5	40.7	34.5	7071			
55	32	24	85	Mollar Char union	7617	1811	7931	3816	4115	1297	649	648	951	484	467	4279	1925	2354	31.4	32.8	30.2	1909			
55	32	24	87	Ramchandrapur union	5250	7738	30115	14579	15536	4064	2038	2026	3457	1780	1677	18039	8351	9688	44.5	48.2	41.2	7489			
55	32	24	94	Saha Para union	4683	6482	24635	11980	12655	3341	1756	1585	2642	1366	1276	14993	6973	8020	55.0	57.0	53.0	6217			
55	32	30		Gobindaganj Upazila Total	113774	132572	514696	255639	259057	65195	33788	31407	54042	28711	25331	321186	153221	167965	42.6	45.8	39.5	133238			
55	32	30		Gobindaganj Upazila Rural		122854	476281	236277	240004	60779	31438	29341	50075	26640	23435	296497	141125	155372	41.6	44.8	38.5	123141			
55	32	30		Gobindaganj Upazila Urban		9718	38415	19362	19053	4416	2350	2066	3967	2071	1896	24689	12096	12593	54.8	57.7	51.9	10097			
55	32	30		Gobindaganj Paurashava		9718	38415	19362	19053	4416	2350	2066	3967	2071	1896	24689	12096	12593	54.8	57.7	51.9	10097			
55	32	30	01	Ward No-01 Total		1092	4440	2207	2233	578	287	291	474	241	233	2794	1360	1434	44.3	48.7	40.1	1144			
55	32	30	02	Ward No-02 Total		1114	4464	2203	2261	553	294	259	466	236	230	2776	1335	1441	39.4	40.8	38.1	1138			
55	32	30	03	Ward No-03 Total		993	3788	1880	1908	434	230	204	357	197	160	2446	1171	1275	31.8	31.8	31.8	991			
55	32	30	04	Ward No-04 Total		814	3300	1618	1682	364	191	173	310	149	161	2211	1067	1144	62.2	65.8	58.7	888			
55	32	30	05	Ward No-05 Total		1315	5181	2676	2505	522	280	242	538	289	249	3390	1692	1698	67.2	70.3	64.1	1374			

Table U01: Area, Household, Population by Selected Age Groups, Literacy and Married Women

Division	Zila	Upazila	Union	Administrative Unit Residence Community	Area (in Acres)	Number of Household	Population															Literacy Rate 7 Years +			Married Women Aged 15-49 Years
							All Ages			Aged 5-9 Years			Aged 10-14 Years			Aged 18 Years +			Both Sex	Male	Female				
							Both Sex	Male	Female	Both Sex	Male	Female	Both Sex	Male	Female	Both Sex	Male	Female							
1	2	3	4	5	6	7	8	9	10	11	12	13	14	15	16	17	18	19	20	21	22	23			
55	32	30	06	Ward No-06 Total		970	3854	1954	1900	405	210	195	394	194	200	2552	1291	1261	76.6	80.2	72.9	1021			
55	32	30	07	Ward No-07 Total		982	3794	1862	1932	395	192	203	410	188	222	2474	1210	1264	70.3	74.5	66.2	1045			
55	32	30	08	Ward No-08 Total		1347	5115	2657	2458	631	358	273	528	312	216	3228	1593	1635	57.6	61.0	54.0	1337			
55	32	30	09	Ward No-09 Total		1091	4479	2305	2174	534	308	226	490	265	225	2818	1377	1441	44.0	46.5	41.4	1159			
55	32	30	10	Darbasta union	8486	11518	43729	21692	22037	5741	2980	2761	4399	2360	2039	27430	12966	14464	38.0	41.0	35.1	11495			
55	32	30	11	Fulbari union	3913	4745	18745	9261	9484	2379	1261	1118	1945	1018	927	11692	5520	6172	36.1	39.4	32.9	4799			
55	32	30	16	Gumaniganj union	6353	6675	25070	12223	12847	2867	1482	1385	2525	1344	1181	16224	7516	8708	53.6	56.4	51.0	6880			
55	32	30	22	Harirampur union	6758	8795	33681	16568	17113	4574	2380	2194	3601	1921	1680	20240	9459	10781	36.5	40.8	32.5	8441			
55	32	30	27	Kamardaha union	5965	8030	30806	15213	15593	3576	1904	1672	3291	1767	1524	19990	9427	10563	40.5	42.9	38.2	8136			
55	32	30	33	Kamdia union	9222	6658	25544	12813	12731	3144	1607	1537	2670	1412	1258	16038	7849	8189	42.4	45.4	39.2	6596			
55	32	30	39	Katabari union	8236	7359	28824	14412	14412	3901	1984	1917	3181	1755	1426	17175	8183	8992	41.1	42.6	39.6	7253			
55	32	30	44	Kochasahar union	5030	8106	32022	16109	15913	4077	2121	1956	3188	1705	1483	20277	9834	10443	45.0	48.2	41.8	8231			
55	32	30	50	Mahimaganj union	5907	9252	36791	18526	18265	4654	2446	2208	3903	2072	1831	22673	11011	11662	44.4	47.5	41.3	9434			
55	32	30	55	Nakai union	6170	7308	28919	14191	14728	4102	2103	1999	3249	1730	1519	17110	8000	9110	36.2	40.5	32.1	7119			
55	32	30	61	Rajahar union	6323	5069	18967	9209	9758	2228	1102	1126	1949	989	960	12193	5753	6440	41.2	45.0	37.6	5204			
55	32	30	67	Rakhal Buruz union	5434	6658	26373	13081	13292	3441	1746	1695	2760	1460	1300	16444	7830	8614	43.3	46.8	39.8	6699			
55	32	30	72	Shalmara union	5114	6183	24152	12058	12094	3185	1695	1490	2714	1462	1252	14606	6905	7701	40.5	43.8	37.4	6152			
55	32	30	78	Sapmara union	7053	4868	18848	9328	9520	2262	1145	1117	1932	1038	894	11954	5732	6222	46.8	49.3	44.3	4919			
55	32	30	83	Shakhahar union	8397	6767	26124	13107	13017	3121	1606	1515	2718	1411	1307	16460	8003	8457	44.2	48.0	40.5	6884			
55	32	30	89	Shibpur union	3770	5828	22188	11155	11033	2711	1429	1282	2244	1202	1042	14331	6981	7350	39.8	43.5	36.0	5777			
55	32	30	94	Taluk Kanupur union	7994	9035	35498	17331	18167	4816	2447	2369	3806	1994	1812	21660	10156	11504	40.1	43.3	37.1	9122			
55	32	67		Palashbari Upazila Total	45774	63307	244792	120007	124785	33451	17250	16201	26622	13960	12662	148760	69548	79212	47.6	51.4	44.0	61359			
55	32	67		Palashbari Upazila Rural		57785	222133	108765	113368	30591	15826	14765	23948	12541	11407	134958	62881	72077	45.8	49.5	42.3	55745			
55	32	67		Palashbari Upazila Other Urban		5522	22659	11242	11417	2860	1424	1436	2674	1419	1255	13802	6667	7135	65.2	69.4	61.1	5614			
55	32	67	13	Barisal union	5206	6966	27522	13539	13983	3714	1897	1817	3070	1586	1484	16858	7986	8872	43.0	46.5	39.7	6880			

Table U01: Area, Household, Population by Selected Age Groups, Literacy and Married Women

Division	Zila	Upazila	Union	Administrative Unit Residence Community	Area (in Acres)	Number of Household	Population															Literacy Rate 7 Years +			Married Women Aged 15-49 Years
							All Ages			Aged 5-9 Years			Aged 10-14 Years			Aged 18 Years +			Both Sex	Male	Female				
							Both Sex	Male	Female	Both Sex	Male	Female	Both Sex	Male	Female	Both Sex	Male	Female							
1	2	3	4	5	6	7	8	9	10	11	12	13	14	15	16	17	18	19	20	21	22	23			
55	32	67	19	Betkapa union	5029	7628	28188	13599	14589	3843	2006	1837	2952	1507	1445	17092	7804	9288	50.0	53.5	46.9	7107			
55	32	67	28	Harinathpur union	3225	4317	17103	8370	8733	2450	1277	1173	1819	995	824	10125	4611	5514	43.5	48.1	39.3	4205			
55	32	67	38	Hossainpur union	5911	6089	23179	11553	11626	3193	1704	1489	2365	1260	1105	14327	6810	7517	49.5	53.4	45.7	5921			
55	32	67	47	Kishoregari union	8445	8979	34814	17424	17390	4757	2443	2314	3720	2048	1672	21208	10213	10995	45.9	49.7	42.1	8740			
55	32	67	57	Mohadipur union	5034	8624	32652	15919	16733	4337	2199	2138	3709	1899	1810	19876	9271	10605	48.6	52.1	45.3	8229			
55	32	67	66	Manoharpur union	5045	6470	24638	11771	12867	3493	1797	1696	2547	1288	1259	14962	6717	8245	44.7	49.5	40.5	6218			
55	32	67	76	Pabnapur union	4145	5387	20665	9914	10751	2967	1548	1419	2226	1149	1077	12442	5602	6840	35.8	38.3	33.6	5216			
55	32	67	85	Palashbari union	3734	8847	36031	17918	18113	4697	2379	2318	4214	2228	1986	21870	10534	11336	59.3	63.1	55.7	8843			
55	32	82		Sadullapur Upazila Total	56866	75235	287426	140423	147003	37809	19431	18378	31457	16542	14915	177338	82981	94357	44.1	47.0	41.3	73243			
55	32	82		Sadullapur Upazila Rural		72103	275135	134396	140739	36296	18664	17632	30115	15826	14289	169652	79348	90304	43.8	46.7	41.0	70132			
55	32	82		Sadullapur Upazila Other Urban		3132	12291	6027	6264	1513	767	746	1342	716	626	7686	3633	4053	50.4	53.3	47.8	3111			
55	32	82	13	Banagram union	4645	7365	28527	13783	14744	3598	1837	1761	3135	1604	1531	17690	8227	9463	47.0	49.4	44.8	7262			
55	32	82	17	Bhatgram union	5250	7191	26832	13024	13808	3645	1855	1790	3016	1601	1415	16390	7593	8797	48.1	50.9	45.5	6810			
55	32	82	25	Damodarpur union	6183	6863	25931	12469	13462	3310	1708	1602	2850	1429	1421	15833	7338	8495	42.7	46.0	39.7	6655			
55	32	82	34	Dhaperhat union	6117	7695	30597	15355	15242	4191	2169	2022	3384	1811	1573	18911	9136	9775	39.5	42.2	36.8	7725			
55	32	82	43	Faridpur union	5311	6870	25917	12867	13050	3350	1735	1615	2669	1448	1221	16316	7781	8535	46.9	49.7	44.2	6592			
55	32	82	51	Idilpur union	5925	7377	29404	14618	14786	4122	2134	1988	3435	1838	1597	17579	8321	9258	39.2	42.0	36.4	7162			
55	32	82	60	Jamalpur union	5785	7887	30239	14807	15432	3844	1973	1871	3294	1777	1517	18829	8889	9940	46.0	48.3	43.8	7785			
55	32	82	69	Khurda Kamarpur union	2903	4424	16944	8181	8763	2262	1207	1055	1883	969	914	10402	4768	5634	56.9	59.8	54.2	4255			
55	32	82	77	Kamar Para union	4279	5643	21528	10469	11059	2886	1474	1412	2274	1202	1072	13246	6080	7166	40.5	44.0	37.3	5391			
55	32	82	86	Naldanga union	5134	7139	27176	13096	14080	3498	1783	1715	2970	1538	1432	16764	7702	9062	43.1	46.3	40.2	7129			
55	32	82	94	Rasulpur union	5332	6781	24331	11754	12577	3103	1556	1547	2547	1325	1222	15378	7146	8232	39.1	43.2	35.4	6477			
55	32	88		Saghata Upazila Total	57087	68954	267819	130606	137213	36528	18819	17709	29762	15930	13832	160730	74293	86437	40.6	45.0	36.4	68263			
55	32	88		Saghata Upazila Rural		65037	251936	122736	129200	34583	17809	16774	27895	14974	12921	150920	69598	81322	39.4	43.8	35.3	64175			
55	32	88		Saghata Upazila Other Urban		3917	15883	7870	8013	1945	1010	935	1867	956	911	9810	4695	5115	59.1	64.1	54.2	4088			

Table U01: Area, Household, Population by Selected Age Groups, Literacy and Married Women

Division	Zila	Upazila	Union	Administrative Unit Residence Community	Area (in Acres)	Number of Household	Population															Literacy Rate 7 Years +			Married Women Aged 15-49 Years
							All Ages			Aged 5-9 Years			Aged 10-14 Years			Aged 18 Years +			Both Sex	Male	Female				
							Both Sex	Male	Female	Both Sex	Male	Female	Both Sex	Male	Female	Both Sex	Male	Female							
1	2	3	4	5	6	7	8	9	10	11	12	13	14	15	16	17	18	19	20	21	22	23			
55	32	88	13	Bhartkhali union	3521	5837	23292	11125	12167	3014	1524	1490	2606	1302	1304	14143	6443	7700	45.8	50.6	41.6	5946			
55	32	88	19	Bonar Para union	5661	8089	32627	16001	16626	4117	2093	2024	3721	1912	1809	19872	9462	10410	51.6	55.8	47.5	8261			
55	32	88	28	Ghuridaha union	5148	6719	26110	12742	13368	3463	1791	1672	2794	1546	1248	16132	7410	8722	39.5	44.6	34.6	6906			
55	32	88	38	Haldia union	11557	5775	21862	10993	10869	3499	1850	1649	2430	1327	1103	12291	5795	6496	29.3	34.0	24.6	5219			
55	32	88	47	Jummerbari union	4478	7686	30046	14762	15284	4222	2187	2035	3471	1900	1571	17776	8245	9531	35.9	40.4	31.6	7596			
55	32	88	57	Kachua union	5219	7073	27196	13402	13794	3857	2018	1839	2882	1515	1367	16243	7648	8595	35.9	40.2	31.8	6869			
55	32	88	66	Kamaler Para union	6183	9408	35920	17650	18270	5176	2635	2541	4062	2299	1763	21048	9690	11358	34.4	38.9	30.1	9104			
55	32	88	76	Padumsahar union	5653	6929	26475	12595	13880	3558	1817	1741	2890	1492	1398	15972	7143	8829	46.8	50.8	43.2	6941			
55	32	88	85	Saghata union	6019	5846	22539	11010	11529	2966	1579	1387	2538	1379	1159	13660	6314	7346	39.3	43.9	35.0	5761			
55	32	88	95	Muktanagar union	3647	5592	21752	10326	11426	2656	1325	1331	2368	1258	1110	13593	6143	7450	46.4	51.0	42.4	5660			
55	32	91		Sundarganj Upazila Total	91394	122098	461920	226118	235802	62561	32439	30122	52361	27788	24573	276263	128015	148248	40.6	44.3	37.1	117179			
55	32	91		Sundarganj Upazila Rural		116940	441134	215772	225362	60153	31229	28924	50009	26566	23443	263147	121668	141479	40.1	43.8	36.7	111929			
55	32	91		Sundarganj Upazila Urban		4252	17168	8559	8609	1957	984	973	1952	1021	931	10877	5287	5590	51.6	55.2	48.1	4345			
55	32	91		Sundarganj Upazila Other Urban		906	3618	1787	1831	451	226	225	400	201	199	2239	1060	1179	38.2	43.3	33.2	905			
55	32	91		Sundarganj Paurashava		4252	17168	8559	8609	1957	984	973	1952	1021	931	10877	5287	5590	51.6	55.2	48.1	4345			
55	32	91	01	Ward No-01 Total		834	3504	1751	1753	374	190	184	375	204	171	2312	1145	1167	58.1	62.5	53.7	899			
55	32	91	02	Ward No-02 Total		590	2298	1121	1177	249	114	135	267	135	132	1436	683	753	38.3	40.5	36.3	596			
55	32	91	03	Ward No-03 Total		498	2107	1036	1071	236	128	108	255	122	133	1307	623	684	64.0	66.3	61.8	545			
55	32	91	04	Ward No-04 Total		588	2177	1087	1090	272	132	140	225	128	97	1384	662	722	35.3	38.9	31.7	574			
55	32	91	05	Ward No-05 Total		425	1602	778	824	203	94	109	189	92	97	986	473	513	51.3	56.8	46.0	394			
55	32	91	06	Ward No-06 Total		247	1030	538	492	121	73	48	103	50	53	658	334	324	48.7	51.6	45.6	259			
55	32	91	07	Ward No-07 Total		352	1452	736	716	181	91	90	168	89	79	897	443	454	41.7	44.2	39.2	339			
55	32	91	08	Ward No-08 Total		289	1216	608	608	129	64	65	177	97	80	730	354	376	61.5	65.3	57.7	298			
55	32	91	09	Ward No-09 Total		429	1782	904	878	192	98	94	193	104	89	1167	570	597	63.0	67.2	58.8	441			
55	32	91	11	Bamandanga union	8152	10979	40982	19815	21167	5110	2637	2473	4632	2493	2139	25467	11654	13813	46.1	50.6	41.9	10616			

Table U01: Area, Household, Population by Selected Age Groups, Literacy and Married Women

1	2	3	4	Administrative Unit Residence Community	Area (in Acres)	Number of Household	Population											Literacy Rate 7 Years +			Married Women Aged 15-49 Years	
							All Ages			Aged 5-9 Years			Aged 10-14 Years			Aged 18 Years +			Both Sex	Male		Female
							Both Sex	Male	Female	Both Sex	Male	Female	Both Sex	Male	Female	Both Sex	Male	Female				
8	9	10	11	12	13	14	15	16	17	18	19	20	21	22	23							
55	32	91	12	Belka union	5200	7608	27065	13360	13705	4193	2171	2022	2807	1487	1320	15636	7291	8345	30.4	32.8	28.0	6756
55	32	91	18	Chandipur union	4350	8551	32126	16052	16074	4474	2317	2157	3796	2015	1781	18972	9049	9923	37.3	41.1	33.6	7948
55	32	91	25	Chhparhati union	6593	9459	36038	17455	18583	4916	2543	2373	4019	2092	1927	21562	9848	11714	36.8	40.5	33.3	9366
55	32	91	31	Dahabanda union	3791	6567	23443	11582	11861	2940	1545	1395	2484	1297	1187	14653	6931	7722	40.5	44.2	37.0	6093
55	32	91	37	Dhopadanga union	7194	6630	24920	11842	13078	3307	1664	1643	2964	1521	1443	14990	6747	8243	39.1	42.8	35.8	6391
55	32	91	44	Haripur union	6219	5894	21846	10837	11009	3302	1685	1617	2384	1298	1086	12316	5783	6533	37.7	40.3	35.2	5312
55	32	91	50	Kanchibari union	5121	9036	35707	17273	18434	5028	2605	2423	4178	2175	2003	20942	9506	11436	40.5	44.3	37.1	9071
55	32	91	56	Kapasia union	7135	3660	14011	7050	6961	2121	1098	1023	1542	835	707	7747	3736	4011	23.6	24.6	22.5	3319
55	32	91	63	Ramjiban union	5508	7260	28178	13717	14461	3670	1907	1763	3253	1748	1505	17006	7774	9232	35.0	37.4	32.8	7202
55	32	91	69	Shantiram union	5074	9343	32593	15899	16694	4388	2252	2136	3410	1790	1620	19923	9279	10644	44.5	49.1	40.3	8486
55	32	91	75	Sarbananda union	6258	8486	33010	16194	16816	4194	2172	2022	3702	1985	1717	20343	9536	10807	39.6	43.2	36.1	8406
55	32	91	82	Sonaroy union	4801	6241	24666	12324	12342	3255	1815	1440	3002	1739	1263	14903	6872	8031	49.2	54.7	43.8	6305
55	32	91	88	Sreepur union	7442	10676	40357	19456	20901	5905	3070	2835	4811	2491	2320	22880	10243	12637	35.6	39.2	32.3	10063
55	32	91	94	Tarapur union	6948	7456	29810	14703	15107	3801	1974	1827	3425	1801	1624	18046	8479	9567	55.3	60.2	50.7	7500

Table U01: Area, Household, Population by Selected Age Groups, Literacy and Married Women

Division	Zila	Upazila	Union	Administrative Unit Residence Community	Area (in Acres)	Number of Household	Population															Literacy Rate 7 Years +			Married Women Aged 15-49 Years
							All Ages			Aged 5-9 Years			Aged 10-14 Years			Aged 18 Years +			Both Sex	Male	Female				
							Both Sex	Male	Female	Both Sex	Male	Female	Both Sex	Male	Female	Both Sex	Male	Female							
							8	9	10	11	12	13	14	15	16	17	18	19	20	21	22				
1	2	3	4	5	6	7	8	9	10	11	12	13	14	15	16	17	18	19	20	21	22	23			
55	49			Kurigram Zila Total	554761	508045	2069273	1010442	1058831	275159	140719	134440	236150	124303	111847	1241455	575666	665789	42.5	46.5	38.8	521615			
55	49			Kurigram Zila Rural		430233	1742779	848210	894569	236627	120932	115695	198628	104965	93663	1040370	478808	561562	40.6	44.5	36.9	440993			
55	49			Kurigram Zila Urban		43983	185474	92777	92697	20557	10494	10063	20831	10601	10230	115925	56742	59183	55.5	59.5	51.5	45585			
55	49			Kurigram Zila Other Urban		33829	141020	69455	71565	17975	9293	8682	16691	8737	7954	85160	40116	45044	48.9	52.8	45.1	35037			
55	49	06		Bhurungamari Upazila Total	58382	57005	231538	113502	118036	29210	14842	14368	24739	13020	11719	143140	67160	75980	39.6	43.1	36.2	59632			
55	49	06		Bhurungamari Upazila Rural		50378	201855	98597	103258	25965	13200	12765	21559	11328	10231	124237	57866	66371	37.0	40.4	33.8	52244			
55	49	06		Bhurungamari Upazila Other Urban		6627	29683	14905	14778	3245	1642	1603	3180	1692	1488	18903	9294	9609	56.7	60.9	52.5	7388			
55	49	06	13	Andhari Jhar union	6547	5930	23318	11349	11969	3028	1523	1505	2489	1295	1194	14353	6696	7657	38.9	42.8	35.2	6151			
55	49	06	19	Bhurungamari union	7161	10615	47185	23774	23411	5289	2704	2585	5100	2709	2391	29908	14673	15235	49.1	52.9	45.3	11798			
55	49	06	28	Boldia union	6126	6340	24965	11903	13062	3364	1706	1658	2576	1355	1221	15313	6860	8453	35.7	39.8	32.1	6614			
55	49	06	38	Bangasonahat union	5331	5171	20257	9887	10370	2652	1347	1305	2204	1149	1055	12241	5657	6584	30.2	33.2	27.4	5216			
55	49	06	47	Char Bhurungamari union	4607	3708	14720	7188	7532	2137	1104	1033	1461	771	690	8828	4115	4713	35.4	39.0	32.0	3694			
55	49	06	57	Joymanirhat union	4372	4227	16620	8011	8609	1844	926	918	1857	951	906	10592	4862	5730	44.2	47.8	41.0	4383			
55	49	06	66	Paiker Chhara union	6360	6310	24802	12230	12572	3274	1696	1578	2639	1354	1285	15068	7100	7968	36.7	39.3	34.2	6257			
55	49	06	76	Pathardubi union	6363	5380	21369	10438	10931	2667	1332	1335	2282	1216	1066	13396	6241	7155	39.7	43.3	36.4	5609			
55	49	06	85	Shilkhuri union	6821	5364	22191	10872	11319	2898	1457	1441	2303	1225	1078	13695	6420	7275	36.0	39.1	33.0	5808			
55	49	06	95	Tilai union	4695	3960	16111	7850	8261	2057	1047	1010	1828	995	833	9746	4536	5210	37.4	40.7	34.3	4102			
55	49	08		Char Rajibpur Upazila Total	27437	17310	73373	35372	38001	11987	6135	5852	8832	4729	4103	41142	18306	22836	36.5	39.4	33.9	18089			
55	49	08		Char Rajibpur Upazila Rural		13704	58676	28154	30522	9938	5093	4845	6992	3766	3226	32476	14281	18195	35.1	37.7	32.8	14433			
55	49	08		Char Rajibpur Upazila Other Urban		3606	14697	7218	7479	2049	1042	1007	1840	963	877	8666	4025	4641	42.0	45.9	38.2	3656			
55	49	08	19	Char Rajibpur union	7739	8356	34523	16845	17678	5215	2650	2565	4236	2235	2001	19916	9119	10797	36.8	40.4	33.5	8594			
55	49	08	57	Kodaikati union	6199	3438	14703	7029	7674	2501	1305	1196	1684	901	783	8168	3549	4619	36.7	39.2	34.4	3612			
55	49	08	76	Mohanganj union	13499	5516	24147	11498	12649	4271	2180	2091	2912	1593	1319	13058	5638	7420	36.0	38.1	34.2	5883			
55	49	09		Chilmari Upazila Total	55589	30966	122841	59414	63427	17897	9203	8694	14265	7495	6770	71203	32272	38931	39.7	42.8	36.9	30493			
55	49	09		Chilmari Upazila Rural		19748	77626	37534	40092	11655	5952	5703	8814	4621	4193	44666	20239	24427	36.2	39.3	33.3	19324			

Table U01: Area, Household, Population by Selected Age Groups, Literacy and Married Women

Division	Zila	Upazila	Union	Administrative Unit Residence Community	Area (in Acres)	Number of Household	Population															Literacy Rate 7 Years +			Married Women Aged 15-49 Years
							All Ages			Aged 5-9 Years			Aged 10-14 Years			Aged 18 Years +			Both Sex	Male	Female				
							Both Sex	Male	Female	Both Sex	Male	Female	Both Sex	Male	Female	Both Sex	Male	Female							
1	2	3	4	5	6	7	8	9	10	11	12	13	14	15	16	17	18	19	20	21	22	23			
55	49	09		Chilmari Upazila Other Urban		11218	45215	21880	23335	6242	3251	2991	5451	2874	2577	26537	12033	14504	45.5	48.5	42.8	11169			
55	49	09	11	Ashtamir Char union	18528	4077	17701	8681	9020	2960	1549	1411	2028	1055	973	9727	4455	5272	23.5	25.8	21.4	4251			
55	49	09	23	Chilmari union	6654	2024	6902	3418	3484	1085	529	556	658	355	303	4049	1957	2092	32.7	34.9	30.5	1686			
55	49	09	47	Nayerhat union	12845	2574	10519	5069	5450	1772	910	862	1334	683	651	5692	2558	3134	24.2	27.7	20.9	2570			
55	49	09	59	Ramna union	5161	7188	28729	13684	15045	4198	2181	2017	3385	1792	1593	16559	7288	9271	41.2	44.5	38.3	7068			
55	49	09	71	Raniganj union	6381	5405	20513	9705	10808	2938	1508	1430	2198	1170	1028	11960	5121	6839	40.3	44.5	36.7	5311			
55	49	09	83	Thanahat union	6020	9698	38477	18857	19620	4944	2526	2418	4662	2440	2222	23216	10893	12323	50.4	53.2	47.8	9607			
55	49	18		Phulbari Sadar Upazila Total	38701	39643	160250	78568	81682	20694	10632	10062	17278	9117	8161	99259	46362	52897	44.8	50.0	39.8	40927			
55	49	18		Phulbari Sadar Upazila Rural		36448	147355	72149	75206	19218	9862	9356	15854	8379	7475	91096	42482	48614	44.5	49.8	39.5	37650			
55	49	18		Phulbari Sadar Upazila Other Urban		3195	12895	6419	6476	1476	770	706	1424	738	686	8163	3880	4283	47.9	52.6	43.3	3277			
55	49	18	13	Bara Bhita union	8137	7024	28409	13788	14621	3848	2005	1843	3096	1622	1474	17354	7986	9368	47.0	51.9	42.4	7178			
55	49	18	27	Bhanagmore union	6652	6881	29129	14487	14642	3856	1982	1874	3233	1772	1461	17794	8422	9372	47.6	54.1	41.3	7289			
55	49	18	40	Phulbari union	5882	7871	31956	15603	16353	3796	1896	1900	3467	1795	1672	20187	9469	10718	46.7	51.8	42.0	8235			
55	49	18	54	Kashipur union	6819	7576	31135	15445	15690	3826	1952	1874	3380	1801	1579	19432	9180	10252	43.9	48.8	39.1	8066			
55	49	18	67	Naodanga union	6413	5816	22547	10940	11607	3173	1642	1531	2379	1233	1146	13732	6335	7397	39.1	44.1	34.5	5737			
55	49	18	81	Shimulbari union	4798	4475	17074	8305	8769	2195	1155	1040	1723	894	829	10760	4970	5790	41.4	46.0	37.1	4422			
55	49	52		Kurigram Sadar Upazila Total	68308	72592	312408	154500	157908	39875	20366	19509	36348	18999	17349	187049	88968	98081	46.1	50.3	42.1	76365			
55	49	52		Kurigram Sadar Upazila Rural		54577	231598	113342	118256	31563	16173	15390	27263	14419	12844	136020	63091	72929	39.8	43.7	36.1	57307			
55	49	52		Kurigram Sadar Upazila Urban		17159	77252	39353	37899	7925	3994	3931	8637	4373	4264	48741	24696	24045	63.2	67.1	59.1	18205			
55	49	52		Kurigram Sadar Upazila Other		856	3558	1805	1753	387	199	188	448	207	241	2288	1181	1107	72.4	76.1	68.6	853			
55	49	52		Kurigram Paurashava		17159	77252	39353	37899	7925	3994	3931	8637	4373	4264	48741	24696	24045	63.2	67.1	59.1	18205			
55	49	52	01	Ward No-01 Total		1926	8657	4250	4407	986	480	506	1025	512	513	5046	2424	2622	44.0	47.3	40.8	2059			
55	49	52	02	Ward No-02 Total		1368	6102	3026	3076	596	304	292	637	332	305	3968	1932	2036	64.7	68.4	61.2	1537			
55	49	52	03	Ward No-03 Total		1297	5777	2989	2788	511	261	250	625	300	325	3841	2030	1811	83.7	87.5	79.5	1346			
55	49	52	04	Ward No-04 Total		2672	11594	5694	5900	1276	620	656	1289	636	653	7183	3503	3680	55.3	58.6	52.2	2868			

Table U01: Area, Household, Population by Selected Age Groups, Literacy and Married Women

Division	Zila	Upazila	Union	Administrative Unit Residence Community	Area (in Acres)	Number of Household	Population															Literacy Rate 7 Years +			Married Women Aged 15-49 Years
							All Ages			Aged 5-9 Years			Aged 10-14 Years			Aged 18 Years +			Both Sex	Male	Female				
							Both Sex	Male	Female	Both Sex	Male	Female	Both Sex	Male	Female	Both Sex	Male	Female							
							8	9	10	11	12	13	14	15	16	17	18	19	20	21	22				
55	49	52	05	Ward No-05 Total		1949	8390	4296	4094	828	410	418	956	481	475	5256	2732	2524	71.4	75.8	66.9	1929			
55	49	52	06	Ward No-06 Total		1900	8283	4062	4221	1052	525	527	981	501	480	4837	2324	2513	37.4	38.9	35.9	1981			
55	49	52	07	Ward No-07 Total		1861	9688	5107	4581	918	495	423	994	500	494	6502	3402	3100	71.1	74.6	67.1	2068			
55	49	52	08	Ward No-08 Total		2171	9964	5275	4689	944	507	437	1179	585	594	6317	3319	2998	70.5	74.3	66.2	2299			
55	49	52	09	Ward No-09 Total		2015	8797	4654	4143	814	392	422	951	526	425	5791	3030	2761	74.6	79.2	69.3	2118			
55	49	52	17	Belgachha union	4209	6337	25996	12905	13091	2968	1561	1407	2967	1500	1467	16441	7972	8469	57.1	61.0	53.3	6541			
55	49	52	19	Bhogdanga union	8432	10917	47196	22916	24280	6590	3343	3247	5883	3054	2829	26926	12375	14551	37.7	41.3	34.3	11478			
55	49	52	28	Ghogadaha union	6153	6605	28548	13920	14628	4166	2123	2043	3490	1876	1614	16397	7498	8899	37.9	42.8	33.3	7008			
55	49	52	38	Holokhana union	8894	7690	32412	16239	16173	4254	2168	2086	3573	1936	1637	19311	9258	10053	31.8	34.2	29.5	7961			
55	49	52	47	Jatrapur union	17562	4744	20994	10323	10671	3535	1836	1699	2436	1311	1125	11477	5250	6227	27.0	30.6	23.5	4929			
55	49	52	57	Kanthalbari union	5830	7546	30559	15424	15135	3336	1744	1592	3453	1865	1588	19626	9556	10070	50.3	54.4	46.2	7840			
55	49	52	76	Mogalbachha union	4030	5317	20995	9850	11145	2567	1304	1263	2434	1250	1184	12767	5643	7124	45.7	49.5	42.5	5541			
55	49	52	85	Punchgachhi union	6120	6277	28456	13570	14886	4534	2293	2241	3475	1834	1641	15363	6720	8643	34.8	39.8	30.3	6862			
55	49	61		Nageshwari Upazila Total	103182	94108	394258	193444	200814	55018	28095	26923	44384	23537	20847	230577	107177	123400	38.7	42.7	34.9	98480			
55	49	61		Nageshwari Upazila Rural		78810	331969	162423	169546	47659	24339	23320	37268	19941	17327	192637	88819	103818	36.5	40.6	32.7	82833			
55	49	61		Nageshwari Upazila Urban		15298	62289	31021	31268	7359	3756	3603	7116	3596	3520	37940	18358	19582	49.7	53.2	46.3	15647			
55	49	61		Nageshwari Paurashava		15298	62289	31021	31268	7359	3756	3603	7116	3596	3520	37940	18358	19582	49.7	53.2	46.3	15647			
55	49	61	01	Ward No-01 Total		1405	5685	2870	2815	731	359	372	674	371	303	3408	1655	1753	45.8	50.1	41.4	1429			
55	49	61	02	Ward No-02 Total		1953	8148	4128	4020	952	492	460	923	471	452	4992	2473	2519	44.5	47.7	41.3	2044			
55	49	61	03	Ward No-03 Total		1317	5515	2741	2774	690	370	320	615	311	304	3338	1589	1749	46.9	48.1	45.8	1394			
55	49	61	04	Ward No-04 Total		2805	10838	5384	5454	1165	599	566	1270	590	680	6701	3309	3392	64.1	67.7	60.6	2660			
55	49	61	05	Ward No-05 Total		2116	8536	4320	4216	887	440	447	972	524	448	5224	2553	2671	56.7	60.9	52.4	2146			
55	49	61	06	Ward No-06 Total		2078	8366	4131	4235	976	490	486	940	469	471	5114	2461	2653	48.2	51.1	45.3	2113			
55	49	61	07	Ward No-07 Total		1448	6023	2936	3087	816	400	416	684	350	334	3539	1677	1862	40.4	44.2	36.8	1499			
55	49	61	08	Ward No-08 Total		1212	5031	2469	2562	624	332	292	540	250	290	3127	1483	1644	41.3	44.3	38.5	1325			

Table U01: Area, Household, Population by Selected Age Groups, Literacy and Married Women

Division	Zila	Upazila	Union	Administrative Unit Residence Community	Area (in Acres)	Number of Household	Population															Literacy Rate 7 Years +			Married Women Aged 15-49 Years
							All Ages			Aged 5-9 Years			Aged 10-14 Years			Aged 18 Years +			Both Sex	Male	Female				
							Both Sex	Male	Female	Both Sex	Male	Female	Both Sex	Male	Female	Both Sex	Male	Female							
1	2	3	4	5	6	7	8	9	10	11	12	13	14	15	16	17	18	19	20	21	22	23			
55	49	61	09	Ward No-09 Total		964	4147	2042	2105	518	274	244	498	260	238	2497	1158	1339	42.1	46.8	37.6	1037			
55	49	61	11	Ballabher Khas union	8258	5912	26443	12732	13711	4218	2138	2080	2968	1623	1345	14414	6349	8065	32.2	37.3	27.7	6617			
55	49	61	12	Bamandanga union	5230	4654	18258	8951	9307	2507	1293	1214	1967	1017	950	10649	4994	5655	36.2	38.6	34.0	4547			
55	49	61	18	Berubari union	5120	5235	21851	10581	11270	3074	1546	1528	2531	1303	1228	12592	5750	6842	35.4	38.5	32.6	5491			
55	49	61	25	Bhitarband union	4537	5355	23339	11313	12026	3042	1558	1484	2880	1481	1399	13752	6308	7444	41.4	45.1	38.0	5909			
55	49	61	31	Hasnabad union	4368	5429	21924	10830	11094	2788	1424	1364	2476	1295	1181	13206	6203	7003	36.7	41.1	32.4	5515			
55	49	61	37	Kachakata union	6525	5632	20618	9630	10988	3493	1812	1681	2129	1180	949	11228	4635	6593	27.9	34.2	22.7	5235			
55	49	61	44	Kaliganj union	5679	4567	19378	9251	10127	2861	1478	1383	2110	1135	975	11150	4881	6269	33.0	37.5	29.0	4845			
55	49	61	50	Kedar union	6235	7095	29804	15150	14654	4257	2209	2048	3152	1733	1419	17587	8575	9012	29.7	33.8	25.6	7235			
55	49	61	63	Narayanpur union	13774	5151	27437	13736	13701	5254	2691	2563	3312	1889	1423	13820	6448	7372	23.0	26.3	19.7	6100			
55	49	61	69	Newashi union	4827	5690	23045	11310	11735	2888	1510	1378	2533	1316	1217	14115	6587	7528	47.2	50.9	43.7	5932			
55	49	61	75	Noonkhawa union	8866	2991	14260	6950	7310	2480	1251	1229	1569	862	707	7538	3408	4130	26.1	30.3	22.3	3322			
55	49	61	82	Royganj union	5560	5723	23223	11279	11944	2888	1445	1443	2539	1348	1191	14221	6598	7623	41.9	45.3	38.8	6036			
55	49	61	88	Ramkhana union	6573	7220	29741	14554	15187	3818	1920	1898	3406	1814	1592	18220	8485	9735	43.0	46.9	39.3	7643			
55	49	61	94	Santoshpur union	7252	8156	32648	16156	16492	4091	2064	2027	3696	1945	1751	20145	9598	10547	47.5	52.0	43.1	8406			
55	49	77		Rajarhat Upazila Total	41179	46489	182981	88818	94163	21578	10987	10591	20855	10804	10051	114840	53452	61388	52.0	56.5	47.9	47352			
55	49	77		Rajarhat Upazila Rural		44240	173689	84223	89466	20543	10442	10101	19773	10256	9517	108946	50617	58329	51.7	56.2	47.6	44972			
55	49	77		Rajarhat Upazila Other Urban		2249	9292	4595	4697	1035	545	490	1082	548	534	5894	2835	3059	57.6	61.6	53.7	2380			
55	49	77	10	Bidyanda union	5041	4530	17200	8399	8801	2172	1118	1054	1922	1016	906	10666	4977	5689	43.9	47.6	40.4	4462			
55	49	77	21	Chakirpashar union	5886	7312	29076	14209	14867	3215	1674	1541	3314	1723	1591	18537	8734	9803	48.0	52.3	44.0	7523			
55	49	77	31	Chhinai union	5786	6775	27878	13640	14238	3408	1733	1675	2997	1570	1427	17392	8158	9234	57.0	61.8	52.5	7146			
55	49	77	42	Gharialdanga union	6548	7131	28987	14415	14572	3607	1862	1745	3451	1833	1618	17777	8459	9318	51.5	56.1	46.9	7192			
55	49	77	52	Nazimkhan union	4439	5518	20135	9515	10620	2313	1164	1149	2402	1225	1177	12734	5733	7001	51.9	56.5	47.8	5467			
55	49	77	73	Rajarhat union	7736	8108	32706	15895	16811	3797	1889	1908	3686	1877	1809	20600	9666	10934	56.6	61.3	52.2	8418			
55	49	77	84	Omar Majid union	5743	7115	26999	12745	14254	3066	1547	1519	3083	1560	1523	17134	7725	9409	51.6	55.7	47.9	7144			

Table U01: Area, Household, Population by Selected Age Groups, Literacy and Married Women

Division	Zila	Upazila	Union	Administrative Unit Residence Community	Area (in Acres)	Number of Household	Population															Literacy Rate 7 Years +			Married Women Aged 15-49 Years
							All Ages			Aged 5-9 Years			Aged 10-14 Years			Aged 18 Years +			Both Sex	Male	Female				
							Both Sex	Male	Female	Both Sex	Male	Female	Both Sex	Male	Female	Both Sex	Male	Female							
1	2	3	4	5	6	7	8	9	10	11	12	13	14	15	16	17	18	19	20	21	22	23			
55	49	79		Raumari Upazila Total	48689	46871	196417	95783	100634	28222	14378	13844	24548	12970	11578	113508	52050	61458	34.6	38.3	31.1	48769			
55	49	79		Raumari Upazila Rural		40793	170737	83150	87587	24681	12534	12147	21282	11255	10027	98799	45182	53617	33.3	36.9	29.9	42455			
55	49	79		Raumari Upazila Other Urban		6078	25680	12633	13047	3541	1844	1697	3266	1715	1551	14709	6868	7841	43.2	47.7	38.9	6314			
55	49	79	11	Bandaber union	14680	11994	52413	25749	26664	7546	3844	3702	6170	3317	2853	30799	14298	16501	29.2	32.6	25.9	13081			
55	49	79	23	Dantbhanga union	10625	9527	37911	18530	19381	5625	2861	2764	4881	2581	2300	21871	9981	11890	35.6	40.6	31.0	9401			
55	49	79	35	Jadur Char union	8671	8111	33394	16166	17228	4752	2404	2348	4173	2149	2024	19200	8756	10444	33.3	36.1	30.8	8172			
55	49	79	71	Raumari union	8992	10969	46537	22567	23970	6535	3340	3195	5898	3087	2811	26499	12080	14419	38.0	42.2	34.0	11592			
55	49	79	83	Saulmari union	5721	6270	26162	12771	13391	3764	1929	1835	3426	1836	1590	15139	6935	8204	39.4	42.6	36.3	6523			
55	49	94		Ulipur Upazila Total	113294	103061	395207	191041	204166	50678	26081	24597	44901	23632	21269	240737	109919	130818	45.6	49.5	42.1	101508			
55	49	94		Ulipur Upazila Rural		91535	349274	168638	180636	45405	23337	22068	39823	21000	18823	211493	96231	115262	45.0	48.8	41.6	89775			
55	49	94		Ulipur Upazila Urban		11526	45933	22403	23530	5273	2744	2529	5078	2632	2446	29244	13688	15556	50.3	54.6	46.3	11733			
55	49	94		Ulipur Paurashava		11526	45933	22403	23530	5273	2744	2529	5078	2632	2446	29244	13688	15556	50.3	54.6	46.3	11733			
55	49	94	01	Ward No-01 Total		1328	5074	2362	2712	575	294	281	566	292	274	3240	1413	1827	43.5	46.6	40.8	1383			
55	49	94	02	Ward No-02 Total		1191	4313	2131	2182	480	255	225	521	306	215	2772	1285	1487	44.8	50.1	39.6	1157			
55	49	94	03	Ward No-03 Total		1342	5229	2580	2649	673	367	306	522	264	258	3340	1571	1769	42.7	46.9	38.8	1363			
55	49	94	04	Ward No-04 Total		1075	4288	2040	2248	495	244	251	482	251	231	2699	1224	1475	42.4	47.0	38.4	1098			
55	49	94	05	Ward No-05 Total		1335	5318	2593	2725	641	321	320	593	297	296	3334	1579	1755	47.1	52.2	42.3	1328			
55	49	94	06	Ward No-06 Total		1617	7080	3547	3533	715	348	367	795	399	396	4589	2300	2289	71.6	75.8	67.4	1699			
55	49	94	07	Ward No-07 Total		2023	7979	3936	4043	912	499	413	902	490	412	5031	2350	2681	52.8	56.9	48.8	1976			
55	49	94	08	Ward No-08 Total		1009	4190	2019	2171	487	248	239	458	232	226	2690	1252	1438	49.0	51.7	46.5	1088			
55	49	94	09	Ward No-09 Total		606	2462	1195	1267	295	168	127	239	101	138	1549	714	835	42.4	45.7	39.4	641			
55	49	94	14	Begumganj union	11355	3720	17309	8770	8539	2780	1446	1334	1888	1020	868	9526	4597	4929	22.2	25.2	19.0	4008			
55	49	94	16	Bazra union	8768	8549	31634	15233	16401	4170	2161	2009	3829	1997	1832	18898	8537	10361	49.2	52.3	46.3	8044			
55	49	94	22	Buraburi union	9833	8458	33090	16402	16688	4335	2188	2147	3405	1843	1562	20154	9585	10569	39.6	43.3	36.0	8339			
55	49	94	33	Daldalia union	5573	6380	23084	10807	12277	2781	1439	1342	2622	1330	1292	14430	6328	8102	56.9	61.4	53.1	6129			

----- National Series: Union Statistics -----

Table U01: Area, Household, Population by Selected Age Groups, Literacy and Married Women

Division	Zila	Upazila	Union	Administrative Unit Residence Community	Area (in Acres)	Number of Household	Population															Literacy Rate 7 Years +			Married Women Aged 15-49 Years
							All Ages			Aged 5-9 Years			Aged 10-14 Years			Aged 18 Years +			Both Sex	Male	Female				
							Both Sex	Male	Female	Both Sex	Male	Female	Both Sex	Male	Female	Both Sex	Male	Female							
1	2	3	4	5	6	7	8	9	10	11	12	13	14	15	16	17	18	19	20	21	22	23			
55	49	94	39	Dhamserni union	3919	5945	21881	10446	11435	2717	1433	1284	2385	1265	1120	13452	5988	7464	53.6	58.0	49.7	5841			
55	49	94	44	Dharanibari union	5006	7486	27964	13194	14770	3338	1706	1632	3148	1631	1517	17511	7782	9729	49.3	53.2	45.9	7548			
55	49	94	50	Durgapur union	6098	8901	34263	16362	17901	3969	1968	2001	4058	2095	1963	21262	9623	11639	45.7	49.6	42.2	9019			
55	49	94	55	Gunaigachh union	6233	7409	28239	13542	14697	3431	1749	1682	3326	1788	1538	17542	7952	9590	50.3	53.9	47.0	7316			
55	49	94	61	Hatia union	7571	7610	28933	13937	14996	4038	2070	1968	3283	1779	1504	17114	7632	9482	37.7	42.5	33.5	7493			
55	49	94	72	Pandul union	4711	6379	23321	11219	12102	2603	1363	1240	2787	1476	1311	14598	6607	7991	45.6	50.2	41.4	6200			
55	49	94	75	Saheber Alga union	24946	4564	20427	10245	10182	3570	1840	1730	2378	1288	1090	10954	5245	5709	24.3	27.7	20.9	4624			
55	49	94	78	Tabakpur union	6038	9547	35245	17142	18103	4488	2317	2171	3990	2072	1918	21621	9965	11656	48.0	52.3	43.9	8988			
55	49	94	83	Thetroy union	6782	6587	23884	11339	12545	3185	1657	1528	2724	1416	1308	14431	6390	8041	51.2	55.5	47.5	6226			

Table U01: Area, Household, Population by Selected Age Groups, Literacy and Married Women

Division	Zila	Upazila	Union	Administrative Unit Residence Community	Area (in Acres)	Number of Household	Population															Literacy Rate 7 Years +			Married Women Aged 15-49 Years
							All Ages			Aged 5-9 Years			Aged 10-14 Years			Aged 18 Years +			Both Sex	Male	Female				
							Both Sex	Male	Female	Both Sex	Male	Female	Both Sex	Male	Female	Both Sex	Male	Female							
1	2	3	4	5	6	7	8	9	10	11	12	13	14	15	16	17	18	19	20	21	22	23			
55	52			Lalmonirhat Zila Total	308232	290444	1256099	628799	627300	173245	89538	83707	146517	76431	70086	741118	359176	381942	46.1	49.3	42.9	300362			
55	52			Lalmonirhat Zila Rural		261427	1126890	563558	563332	157467	81525	75942	131583	68817	62766	661910	319674	342236	44.5	47.7	41.4	269746			
55	52			Lalmonirhat Zila Urban		20276	90887	45987	44900	10881	5501	5380	10645	5350	5295	55770	27967	27803	60.7	64.0	57.2	21420			
55	52			Lalmonirhat Zila Other Urban		8741	38322	19254	19068	4897	2512	2385	4289	2264	2025	23438	11535	11903	57.0	60.9	53.0	9196			
55	52	02		Aditmari Upazila Total	48193	52144	224796	112243	112553	30442	15770	14672	25899	13649	12250	133816	64602	69214	45.1	48.6	41.6	54016			
55	52	02		Aditmari Upazila Rural		47670	205441	102520	102921	28029	14532	13497	23883	12573	11310	121758	58664	63094	43.8	47.2	40.4	49268			
55	52	02		Aditmari Upazila Other Urban		4474	19355	9723	9632	2413	1238	1175	2016	1076	940	12058	5938	6120	58.3	62.8	53.8	4748			
55	52	02	10	Bhadai union	5179	5979	25818	12916	12902	3179	1647	1532	2759	1447	1312	16072	7873	8199	58.5	62.9	54.1	6371			
55	52	02	11	Bhelabari union	6502	6574	27211	13567	13644	3660	1890	1770	3043	1649	1394	16444	7922	8522	44.9	49.7	40.1	6848			
55	52	02	41	Durgapur union	8221	7284	29887	14727	15160	4159	2147	2012	3207	1727	1480	18031	8474	9557	52.0	55.9	48.3	7340			
55	52	02	59	Kamalabari union	6236	5979	28037	14110	13927	3833	1968	1865	3558	1875	1683	16483	8005	8478	39.9	41.4	38.3	6695			
55	52	02	71	Mahishkhocho union	5142	6114	25366	12440	12926	3713	1908	1805	2970	1566	1404	14393	6787	7606	38.4	42.0	34.9	5772			
55	52	02	77	Palashi union	6320	7239	31240	15842	15398	4211	2229	1982	3782	1964	1818	18461	9119	9342	45.4	48.1	42.6	7157			
55	52	02	83	Saptabari union	4644	5788	25732	12884	12848	3351	1740	1611	3066	1584	1482	15285	7393	7892	44.0	48.0	40.1	6216			
55	52	02	89	Sarpukur union	5948	7187	31505	15757	15748	4336	2241	2095	3514	1837	1677	18647	9029	9618	37.8	41.3	34.4	7617			
55	52	33		Hatibandha Upazila Total	71270	53122	233927	116856	117071	33315	17196	16119	29347	15269	14078	133424	64357	69067	45.3	48.2	42.4	54403			
55	52	33		Hatibandha Upazila Rural		53122	233927	116856	117071	33315	17196	16119	29347	15269	14078	133424	64357	69067	45.3	48.2	42.4	54403			
55	52	33	15	Barakhata union	5834	5021	23143	11531	11612	3368	1727	1641	2996	1566	1430	13093	6296	6797	51.2	54.7	47.8	5449			
55	52	33	19	Bhalaguri union	6686	5795	24427	12088	12339	3218	1701	1517	3094	1590	1504	14393	6829	7564	49.3	52.9	45.9	5881			
55	52	33	28	Daoabari union	9474	4230	17882	8933	8949	2624	1369	1255	2161	1116	1045	10082	4865	5217	35.7	37.6	33.9	4060			
55	52	33	31	Fakir Para union	5407	3653	16751	8210	8541	2544	1308	1236	1929	983	946	9458	4496	4962	47.7	49.7	45.9	3940			
55	52	33	38	Goddimari union	5805	4020	17983	8991	8992	2680	1397	1283	2374	1297	1077	10067	4751	5316	42.9	46.6	39.3	4238			
55	52	33	47	Gotamari union	5234	4962	21477	10648	10829	2886	1455	1431	2735	1374	1361	12485	5996	6489	44.0	46.8	41.3	5050			
55	52	33	57	Nowdabash union	4718	4482	18548	9240	9308	2342	1243	1099	2326	1200	1126	11028	5291	5737	45.6	48.7	42.4	4336			
55	52	33	66	Patika Para union	5575	2937	12125	6125	6000	1720	888	832	1555	851	704	6803	3319	3484	42.2	45.4	38.9	2781			

Table U01: Area, Household, Population by Selected Age Groups, Literacy and Married Women

Division	Zila	Upazila	Union	Administrative Unit Residence Community	Area (in Acres)	Number of Household	Population															Literacy Rate 7 Years +			Married Women Aged 15-49 Years
							All Ages			Aged 5-9 Years			Aged 10-14 Years			Aged 18 Years +			Both Sex	Male	Female				
							Both Sex	Male	Female	Both Sex	Male	Female	Both Sex	Male	Female	Both Sex	Male	Female							
1	2	3	4	5	6	7	8	9	10	11	12	13	14	15	16	17	18	19	20	21	22	23			
55	52	33	74	Saniajan union	5338	3175	15907	7954	7953	2574	1331	1243	1966	1020	946	8549	4128	4421	35.5	36.9	34.2	3613			
55	52	33	76	Shingimari union	5533	5273	23146	11680	11466	3453	1774	1679	2900	1523	1377	13112	6429	6683	49.5	52.6	46.3	5353			
55	52	33	85	Sindurna union	5109	3026	13205	6645	6560	1784	902	882	1676	846	830	7478	3661	3817	48.2	51.6	44.8	2997			
55	52	33	95	Tangbhanga union	6557	6548	29333	14811	14522	4122	2101	2021	3635	1903	1732	16876	8296	8580	45.7	48.8	42.5	6705			
55	52	39		Kaligang Upazila Total	62575	58138	245595	122225	123370	32962	17107	15855	29317	15103	14214	146129	70258	75871	46.0	48.9	43.1	59109			
55	52	39		Kaligang Upazila Rural		53871	226628	112694	113934	30478	15833	14645	27044	13915	13129	134749	64661	70088	45.2	48.1	42.4	54661			
55	52	39		Kaligang Upazila Other Urban		4267	18967	9531	9436	2484	1274	1210	2273	1188	1085	11380	5597	5783	55.6	59.0	52.1	4448			
55	52	39	17	Bhotemari union	13139	5820	24319	12233	12086	3653	1991	1662	2920	1494	1426	13774	6599	7175	32.8	33.6	31.9	5768			
55	52	39	23	Chalbala union	7026	6311	26362	13045	13317	3308	1756	1552	3251	1614	1637	16041	7693	8348	51.5	55.8	47.4	6369			
55	52	39	29	Chandrapur union	6977	7510	31649	15553	16096	4271	2192	2079	3870	2043	1827	18615	8752	9863	47.0	50.3	43.9	7792			
55	52	39	35	Dalagram union	7055	6711	27899	13832	14067	3453	1794	1659	3156	1551	1605	17246	8338	8908	45.9	48.8	43.0	6853			
55	52	39	47	Goral union	5465	5274	21122	10382	10740	2884	1522	1362	2463	1267	1196	12795	6022	6773	43.6	47.3	40.1	5275			
55	52	39	53	Kakina union	5968	7467	32247	16260	15987	4435	2274	2161	3915	2076	1839	18777	9154	9623	45.2	48.2	42.2	7500			
55	52	39	65	Madafi union	8540	8196	33983	16750	17233	4635	2315	2320	4039	2109	1930	20170	9640	10530	45.0	47.6	42.5	8151			
55	52	39	95	Tushbandar union	8406	10849	48014	24170	23844	6323	3263	3060	5703	2949	2754	28711	14060	14651	51.1	54.0	48.1	11401			
55	52	55		Lalmonirhat Sadar Upazila Total	65195	79147	333166	166763	166403	43278	22326	20952	37185	19579	17606	203122	98428	104694	47.4	51.4	43.4	81966			
55	52	55		Lalmonirhat Sadar Upazila Rural		65250	272844	136267	136577	36757	19006	17751	30391	16173	14218	164741	79139	85602	43.1	47.1	39.2	67357			
55	52	55		Lalmonirhat Sadar Upazila Urban		13897	60322	30496	29826	6521	3320	3201	6794	3406	3388	38381	19289	19092	66.0	70.0	61.9	14609			
55	52	55		Lalmonirhat Paurashava		13897	60322	30496	29826	6521	3320	3201	6794	3406	3388	38381	19289	19092	66.0	70.0	61.9	14609			
55	52	55	01	Ward No-01 Total		1876	8271	4078	4193	985	468	517	1015	443	572	5022	2550	2472	66.8	71.0	62.7	1967			
55	52	55	02	Ward No-02 Total		1717	7663	3915	3748	740	367	373	893	456	437	4919	2503	2416	81.2	85.0	77.2	1844			
55	52	55	03	Ward No-03 Total		1665	7436	3896	3540	751	380	371	755	383	372	4938	2625	2313	67.5	70.6	64.0	1727			
55	52	55	04	Ward No-04 Total		1889	7913	3987	3926	938	492	446	897	486	411	4804	2315	2489	49.5	52.8	46.1	1943			
55	52	55	05	Ward No-05 Total		1630	6928	3474	3454	751	375	376	809	413	396	4439	2194	2245	65.7	69.7	61.7	1678			
55	52	55	06	Ward No-06 Total		1570	6678	3362	3316	759	388	371	707	358	349	4278	2141	2137	59.4	64.2	54.5	1659			

----- National Series: Union Statistics -----

Table U01: Area, Household, Population by Selected Age Groups, Literacy and Married Women

Division	Zila	Upazila	Union	Administrative Unit Residence Community	Area (in Acres)	Number of Household	Population															Literacy Rate 7 Years +			Married Women Aged 15-49 Years
							All Ages			Aged 5-9 Years			Aged 10-14 Years			Aged 18 Years +			Both Sex	Male	Female				
							Both Sex	Male	Female	Both Sex	Male	Female	Both Sex	Male	Female	Both Sex	Male	Female							
							8	9	10	11	12	13	14	15	16	17	18	19	20	21	22				
55	52	55	07	Ward No-07 Total		1038	4463	2229	2234	465	237	228	504	246	258	2907	1441	1466	71.5	77.2	66.0	1063			
55	52	55	08	Ward No-08 Total		1070	4759	2393	2366	479	255	224	547	267	280	3118	1550	1568	84.4	88.0	80.8	1156			
55	52	55	09	Ward No-09 Total		1442	6211	3162	3049	653	358	295	667	354	313	3956	1970	1986	53.7	57.9	49.4	1572			
55	52	55	20	Barabari union	6530	6590	27179	13581	13598	3551	1810	1741	2906	1525	1381	16700	8074	8626	48.3	52.1	44.6	6861			
55	52	55	29	Gokunda union	6564	8571	36209	17900	18309	4768	2443	2325	4143	2152	1991	21986	10466	11520	46.7	50.8	42.7	8925			
55	52	55	36	Harati union	5497	7651	32273	16130	16143	4348	2286	2062	3421	1783	1638	19518	9445	10073	43.0	46.8	39.2	7967			
55	52	55	43	Khuniagachh union	6168	7029	30286	15347	14939	4842	2496	2346	3396	1888	1508	16925	8176	8749	26.5	29.5	23.4	6960			
55	52	55	51	Kulaghat union	6866	6665	27983	13947	14036	3683	1869	1814	3111	1695	1416	17226	8215	9011	43.9	49.3	38.6	7090			
55	52	55	65	Moghalhat union	7524	8242	34528	16964	17564	4629	2384	2245	4082	2155	1927	20703	9707	10996	44.4	48.6	40.5	8483			
55	52	55	73	Mahendranagar union	8056	8418	35742	18078	17664	4435	2291	2144	4117	2174	1943	22000	10802	11198	47.6	51.3	43.8	8880			
55	52	55	83	Panchagram union	6763	7431	29483	14608	14875	3665	1938	1727	3259	1693	1566	18440	8821	9619	50.6	54.8	46.6	7524			
55	52	55	94	Rajpur union	6907	4653	19161	9712	9449	2836	1489	1347	1956	1108	848	11243	5433	5810	29.9	34.1	25.7	4667			
55	52	70		Patgram Upazila Total	60999	47893	218615	110712	107903	33248	17139	16109	24769	12831	11938	124627	61531	63096	46.1	48.4	43.8	50868			
55	52	70		Patgram Upazila Rural		41514	188050	95221	92829	28888	14958	13930	20918	10887	10031	107238	52853	54385	45.5	47.8	43.2	44057			
55	52	70		Patgram Upazila Urban		6379	30565	15491	15074	4360	2181	2179	3851	1944	1907	17389	8678	8711	49.7	51.7	47.8	6811			
55	52	70		Patgram Paurashava		6379	30565	15491	15074	4360	2181	2179	3851	1944	1907	17389	8678	8711	49.7	51.7	47.8	6811			
55	52	70	01	Ward No-01 Total		497	2360	1206	1154	384	189	195	262	138	124	1310	647	663	45.0	45.2	44.7	549			
55	52	70	02	Ward No-02 Total		467	2250	1113	1137	353	172	181	268	139	129	1250	606	644	52.6	55.2	50.1	499			
55	52	70	03	Ward No-03 Total		619	2870	1480	1390	428	233	195	368	182	186	1631	806	825	35.0	35.6	34.5	664			
55	52	70	04	Ward No-04 Total		609	3079	1560	1519	439	228	211	368	192	176	1779	868	911	55.6	59.3	51.7	679			
55	52	70	05	Ward No-05 Total		771	3556	1834	1722	449	222	227	444	221	223	2150	1118	1032	62.5	65.9	58.8	803			
55	52	70	06	Ward No-06 Total		982	4742	2348	2394	653	316	337	587	280	307	2735	1357	1378	57.9	61.3	54.6	1019			
55	52	70	07	Ward No-07 Total		959	4480	2269	2211	601	298	303	618	314	304	2470	1233	1237	49.1	50.4	47.7	975			
55	52	70	08	Ward No-08 Total		889	4356	2227	2129	605	290	315	535	271	264	2510	1275	1235	46.4	48.5	44.3	986			
55	52	70	09	Ward No-09 Total		586	2872	1454	1418	448	233	215	401	207	194	1554	768	786	35.6	34.3	37.0	637			

Table U01: Area, Household, Population by Selected Age Groups, Literacy and Married Women

1	2	3	4	Administrative Unit Residence Community	Area (in Acres)	Number of Household	Population											Literacy Rate 7 Years +			Married Women Aged 15-49 Years	
							All Ages			Aged 5-9 Years			Aged 10-14 Years			Aged 18 Years +			Both Sex	Male		Female
							Both Sex	Male	Female	Both Sex	Male	Female	Both Sex	Male	Female	Both Sex	Male	Female				
8	9	10	11	12	13	14	15	16	17	18	19	20	21	22	23							
55	52	70	13	Baura union	7123	6212	28439	14208	14231	4213	2225	1988	3423	1784	1639	16295	7855	8440	46.8	48.5	45.1	6692
55	52	70	15	Burimari union	6376	5322	24719	12728	11991	3788	1991	1797	2695	1391	1304	14166	7125	7041	44.6	47.9	41.2	5781
55	52	70	19	Dahagram union	4617	2154	10040	5075	4965	1655	816	839	1015	545	470	5519	2737	2782	35.5	39.1	31.8	2278
55	52	70	27	Jagatber union	9096	6575	28301	14228	14073	4529	2346	2183	3235	1686	1549	15824	7777	8047	44.1	46.5	41.6	6524
55	52	70	40	Jongra union	8122	5776	26283	13285	12998	3986	2052	1934	2873	1508	1365	15172	7448	7724	49.2	51.7	46.6	6065
55	52	70	54	Kuchlibari union	5519	3828	17589	8861	8728	2819	1473	1346	2065	1045	1020	9846	4834	5012	39.2	40.2	38.3	4061
55	52	70	67	Patgram union	9007	6202	28266	14377	13889	4209	2153	2056	3072	1607	1465	16302	8049	8253	48.1	50.0	46.2	6751
55	52	70	81	Sreerampur union	8053	5445	24413	12459	11954	3689	1902	1787	2540	1321	1219	14114	7028	7086	48.1	50.6	45.5	5905

Table U01: Area, Household, Population by Selected Age Groups, Literacy and Married Women

Division	Zila	Upazila	Union	Administrative Unit Residence Community	Area (in Acres)	Number of Household	Population															Literacy Rate 7 Years +			Married Women Aged 15-49 Years
							All Ages			Aged 5-9 Years			Aged 10-14 Years			Aged 18 Years +			Both Sex	Male	Female				
							Both Sex	Male	Female	Both Sex	Male	Female	Both Sex	Male	Female	Both Sex	Male	Female							
							8	9	10	11	12	13	14	15	16	17	18	19	20	21	22				
55	73			Nilphamari Zila Total	382172	421572	1834231	922964	911267	253856	131301	122555	213612	111068	102544	1069443	522150	547293	44.4	47.6	41.1	434532			
55	73			Nilphamari Zila Rural		358925	1544257	775301	768956	219584	113659	105925	178724	93278	85446	894095	433918	460177	41.6	44.7	38.4	369166			
55	73			Nilphamari Zila Urban		49448	232336	118034	114302	26499	13589	12910	28154	14323	13831	141177	70898	70279	59.2	62.3	56.0	51950			
55	73			Cantonment/Restricted Area		529	3392	2340	1052	299	173	126	314	147	167	2367	1772	595	96.6	98.1	92.8	523			
55	73			Nilphamari Zila Other Urban		12670	54246	27289	26957	7474	3880	3594	6420	3320	3100	31804	15562	16242	53.2	56.5	49.8	12893			
55	73	12		Dimla Upazila Total	80740	63535	283438	142412	141026	40688	21220	19468	34587	17893	16694	160783	77985	82798	42.2	44.7	39.7	66050			
55	73	12		Dimla Upazila Rural		59102	263719	132377	131342	38047	19811	18236	32240	16694	15546	149195	72239	76956	41.2	43.6	38.8	61442			
55	73	12		Dimla Upazila Other Urban		4433	19719	10035	9684	2641	1409	1232	2347	1199	1148	11588	5746	5842	55.4	59.0	51.7	4608			
55	73	12	13	Bala Para union	9722	7556	33480	16901	16579	4904	2570	2334	3957	2026	1931	19001	9310	9691	43.1	44.7	41.4	7848			
55	73	12	19	Dimla union	10619	10223	45574	22914	22660	6247	3292	2955	5791	2976	2815	26310	12825	13485	49.0	52.8	45.1	10730			
55	73	12	28	Gayabari union	5227	5018	23149	11575	11574	3186	1654	1532	2962	1542	1420	13257	6370	6887	41.4	44.4	38.5	5414			
55	73	12	38	Jhunagachh Chapani union	11199	7968	34676	17277	17399	5055	2637	2418	4308	2197	2111	19057	9107	9950	38.3	40.2	36.4	7972			
55	73	12	47	Khalisa Chapani union	10446	7133	33709	16994	16715	4794	2501	2293	4167	2142	2025	19052	9341	9711	42.0	44.1	39.8	7622			
55	73	12	57	Khoga Kharibari union	5810	4919	21474	10767	10707	3189	1642	1547	2533	1340	1193	12270	5950	6320	47.2	50.2	44.2	4947			
55	73	12	66	Naotara union	8707	8245	35796	18028	17768	5227	2738	2489	4403	2288	2115	20051	9689	10362	36.7	38.9	34.5	8326			
55	73	12	76	Paschim Chhatnai union	6702	5148	22814	11527	11287	3176	1656	1520	2592	1368	1224	13341	6517	6824	43.9	45.7	42.1	5526			
55	73	12	85	Purba Chhatnai union	4472	3446	14482	7158	7324	2057	1062	995	1716	853	863	8287	3971	4316	42.9	46.1	39.9	3415			
55	73	12	95	Tepa Kharibari union	7836	3879	18284	9271	9013	2853	1468	1385	2158	1161	997	10157	4905	5252	34.0	36.9	31.1	4250			
55	73	15		Domar Upazila Total	53465	58020	249429	125338	124091	35056	18161	16895	28406	14749	13657	145616	70801	74815	48.3	51.4	45.2	59461			
55	73	15		Domar Upazila Rural		48789	209256	105276	103980	29699	15410	14289	23697	12345	11352	121710	59111	62599	46.6	49.7	43.5	49882			
55	73	15		Domar Upazila Urban		4011	17027	8535	8492	2050	1077	973	1908	954	954	10594	5234	5360	64.2	67.6	60.8	4141			
55	73	15		Domar Upazila Other Urban		5220	23146	11527	11619	3307	1674	1633	2801	1450	1351	13312	6456	6856	51.1	53.9	48.3	5438			
55	73	15		Domar Paurashava		4011	17027	8535	8492	2050	1077	973	1908	954	954	10594	5234	5360	64.2	67.6	60.8	4141			
55	73	15	01	Ward No-01 Total		587	2646	1330	1316	316	184	132	315	150	165	1599	772	827	57.7	59.3	56.2	630			
55	73	15	02	Ward No-02 Total		164	722	357	365	84	44	40	84	47	37	428	206	222	58.3	59.7	56.9	164			

Table U01: Area, Household, Population by Selected Age Groups, Literacy and Married Women

Division	Zila	Upazila	Union	Administrative Unit Residence Community	Area (in Acres)	Number of Household	Population															Literacy Rate 7 Years +			Married Women Aged 15-49 Years
							All Ages			Aged 5-9 Years			Aged 10-14 Years			Aged 18 Years +			Both Sex	Male	Female				
							Both Sex	Male	Female	Both Sex	Male	Female	Both Sex	Male	Female	Both Sex	Male	Female							
							8	9	10	11	12	13	14	15	16	17	18	19	20	21	22				
55	73	15	03	Ward No-03 Total		351	1449	717	732	125	64	61	145	66	79	1011	499	512	85.8	91.0	80.8	354			
55	73	15	04	Ward No-04 Total		699	3090	1537	1553	357	167	190	359	166	193	1941	974	967	66.0	71.1	61.1	757			
55	73	15	05	Ward No-05 Total		360	1313	673	640	183	93	90	122	64	58	796	404	392	64.2	67.7	60.7	321			
55	73	15	06	Ward No-06 Total		568	2108	1067	1041	217	124	93	232	118	114	1414	698	716	72.9	74.3	71.6	555			
55	73	15	07	Ward No-07 Total		402	1821	920	901	223	111	112	211	125	86	1131	560	571	51.9	54.1	49.7	446			
55	73	15	08	Ward No-08 Total		449	2064	1014	1050	281	147	134	228	113	115	1205	585	620	63.7	69.1	58.4	498			
55	73	15	09	Ward No-09 Total		431	1814	920	894	264	143	121	212	105	107	1069	536	533	56.8	61.0	52.6	416			
55	73	15	17	Bamunia union	4810	3753	16419	8328	8091	2234	1203	1031	1814	933	881	9747	4771	4976	49.0	53.0	44.9	3993			
55	73	15	19	Bhogdabari union	9047	8471	36825	18259	18566	5531	2881	2650	4441	2335	2106	20725	9821	10904	51.6	53.3	49.9	8520			
55	73	15	28	Boragari union		6020	27380	13814	13566	3697	1902	1795	2914	1539	1375	16417	8068	8349	45.2	50.4	39.9	6663			
55	73	15	38	Domar union	4192	4733	19336	9728	9608	2633	1330	1303	2222	1167	1055	11391	5612	5779	49.7	52.7	46.6	4595			
55	73	15	47	Gomnati union	7054	5877	25420	12855	12565	3696	1955	1741	2957	1484	1473	14668	7144	7524	44.1	46.1	42.0	6059			
55	73	15	57	Harinchara union	4807	3936	16951	8566	8385	2253	1133	1120	2059	1104	955	9921	4865	5056	43.4	47.0	39.7	4027			
55	73	15	66	Jorabari union	5773	5491	24047	12084	11963	3575	1851	1724	2552	1305	1247	13924	6727	7197	51.6	55.6	47.5	5679			
55	73	15	76	Ketkibari union	4695	4421	17883	8916	8967	2537	1318	1219	2085	1088	997	10445	5001	5444	49.3	51.4	47.3	4332			
55	73	15	85	Panga Matukpur union	6034	5439	22776	11651	11125	3243	1709	1534	2558	1358	1200	13243	6525	6718	42.1	44.4	39.8	5447			
55	73	15	95	Sonaroy union	7053	5868	25365	12602	12763	3607	1802	1805	2896	1482	1414	14541	7033	7508	43.3	46.7	40.0	6005			
55	73	36		Jaldhaka Upazila Total	74999	78994	340672	171466	169206	48948	25304	23644	39544	20734	18810	194542	94757	99785	37.9	41.4	34.4	81052			
55	73	36		Jaldhaka Upazila Rural		68787	294461	147973	146488	42789	22164	20625	34074	17951	16123	167980	81555	86425	37.3	40.9	33.8	70232			
55	73	36		Jaldhaka Upazila Urban		10207	46211	23493	22718	6159	3140	3019	5470	2783	2687	26562	13202	13360	41.5	44.6	38.3	10820			
55	73	36		Jaldhaka Paurashava		10207	46211	23493	22718	6159	3140	3019	5470	2783	2687	26562	13202	13360	41.5	44.6	38.3	10820			
55	73	36	01	Ward No-01 Total		976	4287	2152	2135	621	312	309	558	320	238	2389	1134	1255	41.8	46.3	37.4	1016			
55	73	36	02	Ward No-02 Total		1203	5472	2782	2690	591	294	297	674	341	333	3327	1696	1631	65.1	68.6	61.4	1324			
55	73	36	03	Ward No-03 Total		988	4473	2224	2249	620	304	316	536	270	266	2544	1231	1313	36.6	39.9	33.4	1041			
55	73	36	04	Ward No-04 Total		792	3629	1787	1842	586	276	310	382	184	198	1970	952	1018	26.7	26.1	27.3	850			

Table U01: Area, Household, Population by Selected Age Groups, Literacy and Married Women

Division	Zila	Upazila	Union	Administrative Unit Residence Community	Area (in Acres)	Number of Household	Population															Literacy Rate 7 Years +			Married Women Aged 15-49 Years
							All Ages			Aged 5-9 Years			Aged 10-14 Years			Aged 18 Years +			Both Sex	Male	Female				
							Both Sex	Male	Female	Both Sex	Male	Female	Both Sex	Male	Female	Both Sex	Male	Female							
1	2	3	4	5	6	7	8	9	10	11	12	13	14	15	16	17	18	19	20	21	22	23			
55	73	36	05	Ward No-05 Total		1518	6719	3424	3295	999	520	479	777	384	393	3804	1901	1903	38.2	39.7	36.6	1559			
55	73	36	06	Ward No-06 Total		1730	8268	4301	3967	929	486	443	1079	513	566	4750	2450	2300	54.2	57.6	50.4	1844			
55	73	36	07	Ward No-07 Total		1598	7044	3571	3473	948	497	451	726	375	351	4151	2040	2111	28.2	31.0	25.4	1723			
55	73	36	08	Ward No-08 Total		556	2478	1276	1202	333	179	154	303	177	126	1412	670	742	33.6	38.7	28.3	588			
55	73	36	09	Ward No-09 Total		846	3841	1976	1865	532	272	260	435	219	216	2215	1128	1087	31.7	35.3	27.9	875			
55	73	36	13	Balagram union	6662	6414	28374	14126	14248	4312	2210	2102	3432	1776	1656	16134	7779	8355	40.8	44.1	37.4	6745			
55	73	36	14	Daoabari union	5499	2856	12515	6390	6125	1901	1013	888	1466	778	688	6935	3400	3535	30.7	34.0	27.3	2968			
55	73	36	21	Dharmapal union	6392	5299	24239	12337	11902	3759	1967	1792	2683	1416	1267	13654	6752	6902	38.6	41.5	35.6	5706			
55	73	36	29	Golmunda union	3865	5835	26901	13718	13183	4105	2146	1959	3634	1938	1696	14383	7135	7248	32.8	35.7	29.8	5792			
55	73	36	36	Golna union	7539	6206	26522	13488	13034	3807	1977	1830	2830	1520	1310	15310	7554	7756	39.4	42.9	35.8	6435			
55	73	36	51	Kaimari union	8548	9969	40357	20039	20318	5543	2843	2700	4409	2346	2063	24087	11482	12605	41.4	46.5	36.5	10199			
55	73	36	58	Kanthali union	5366	5881	25453	12748	12705	3856	2001	1855	3132	1706	1426	13998	6693	7305	38.8	41.6	35.9	5994			
55	73	36	65	Khutamara union	6555	8303	34103	17111	16992	4566	2398	2168	3900	2034	1866	19904	9687	10217	33.3	36.0	30.5	8302			
55	73	36	80	Mirganj union	5342	6291	26357	13230	13127	3799	1990	1809	3156	1620	1536	14816	7166	7650	33.1	35.2	30.9	6092			
55	73	36	87	Shimulbari union	6200	5525	24506	12355	12151	3457	1796	1661	2708	1392	1316	14212	6974	7238	41.8	46.0	37.6	5843			
55	73	36	94	Saulmari union	6063	6208	25134	12431	12703	3684	1823	1861	2724	1425	1299	14547	6933	7614	35.4	41.0	29.9	6156			
55	73	45		Kishoreganj Upazila Total	50659	65798	261069	130931	130138	36530	18870	17660	28931	15333	13598	155596	75524	80072	38.5	41.8	35.1	64098			
55	73	45		Kishoreganj Upazila Rural		63456	252625	126688	125937	35385	18270	17115	27999	14848	13151	150431	72999	77432	38.0	41.4	34.7	61987			
55	73	45		Kishoreganj Upazila Other Urban		2342	8444	4243	4201	1145	600	545	932	485	447	5165	2525	2640	51.5	55.5	47.4	2111			
55	73	45	17	Bahagili union	5699	5877	24548	12281	12267	3542	1834	1708	2697	1433	1264	14285	6888	7397	32.1	33.9	30.3	5970			
55	73	45	25	Barabhita union	5532	6085	25277	12725	12552	3137	1618	1519	2734	1443	1291	15618	7673	7945	39.6	44.4	34.7	6361			
55	73	45	34	Chandkhana union	5701	6374	26256	13307	12949	3559	1886	1673	2953	1567	1386	15724	7665	8059	37.5	40.8	34.3	6255			
55	73	45	43	Garagram union	5678	7778	27997	14049	13948	3889	1947	1942	3011	1676	1335	17223	8441	8782	47.8	51.8	43.7	7136			
55	73	45	51	Kishoreganj union	5680	9447	35998	17865	18133	4942	2557	2385	4002	2085	1917	21605	10381	11224	41.0	44.3	37.7	8880			
55	73	45	60	Magura union	5483	8617	35161	17457	17704	5038	2620	2418	4195	2193	2002	20456	9752	10704	36.9	39.7	34.1	8383			

Table U01: Area, Household, Population by Selected Age Groups, Literacy and Married Women

Division	Zila	Upazila	Union	Administrative Unit Residence Community	Area (in Acres)	Number of Household	Population															Literacy Rate 7 Years +			Married Women Aged 15-49 Years
							All Ages			Aged 5-9 Years			Aged 10-14 Years			Aged 18 Years +			Both Sex	Male	Female				
							Both Sex	Male	Female	Both Sex	Male	Female	Both Sex	Male	Female	Both Sex	Male	Female				Both Sex	Male	Female	
1	2	3	4	5	6	7	8	9	10	11	12	13	14	15	16	17	18	19	20	21	22	23			
55	73	45	69	Nitai union	5282	6887	26832	13467	13365	4097	2162	1935	2915	1513	1402	15482	7478	8004	35.2	38.0	32.3	6521			
55	73	45	86	Putimari union	5913	7937	33254	16936	16318	4767	2434	2333	3683	1955	1728	19609	9727	9882	38.3	41.5	35.1	8035			
55	73	45	94	Ranachandi union	5690	6796	25746	12844	12902	3559	1812	1747	2741	1468	1273	15594	7519	8075	36.3	40.3	32.2	6557			
55	73	64		Nilphamari Sadar Upazila Total	92245	97088	435162	219080	216082	59731	30801	28930	50278	26072	24206	255224	124687	130537	45.7	49.4	42.1	103884			
55	73	64		Nilphamari Sadar Upazila Rural		87640	389776	195794	193982	54768	28253	26515	45037	23433	21604	226802	110141	116661	43.5	47.0	39.9	93640			
55	73	64		Nilphamari Sadar Upazila Urban		9448	45386	23286	22100	4963	2548	2415	5241	2639	2602	28422	14546	13876	64.1	67.9	60.2	10244			
55	73	64		Nilphamari Paurashava		9448	45386	23286	22100	4963	2548	2415	5241	2639	2602	28422	14546	13876	64.1	67.9	60.2	10244			
55	73	64	01	Ward No-01 Total		1276	6174	3248	2926	699	340	359	669	352	317	3894	2052	1842	66.5	70.3	62.4	1398			
55	73	64	02	Ward No-02 Total		656	3233	1631	1602	301	146	155	392	177	215	2064	1079	985	79.2	83.3	74.9	708			
55	73	64	03	Ward No-03 Total		1362	6144	3089	3055	723	373	350	702	354	348	3763	1859	1904	56.5	60.3	52.8	1454			
55	73	64	04	Ward No-04 Total		1321	6057	3253	2804	712	385	327	727	385	342	3699	1970	1729	49.3	55.0	42.5	1337			
55	73	64	05	Ward No-05 Total		1149	5861	2989	2872	560	267	293	611	294	317	3810	1965	1845	67.7	72.5	62.7	1242			
55	73	64	06	Ward No-06 Total		949	4388	2200	2188	553	289	264	523	266	257	2580	1271	1309	43.6	45.4	41.9	1033			
55	73	64	07	Ward No-07 Total		790	4013	1932	2081	393	195	198	464	214	250	2570	1231	1339	75.8	79.8	72.1	899			
55	73	64	08	Ward No-08 Total		740	3703	1802	1901	362	181	181	425	208	217	2380	1132	1248	79.9	83.6	76.4	892			
55	73	64	09	Ward No-09 Total		1205	5813	3142	2671	660	372	288	728	389	339	3662	1987	1675	69.2	71.7	66.2	1281			
55	73	64	11	Chapra Saramjani union	5697	6451	27027	13423	13604	4090	2030	2060	2874	1475	1399	15575	7540	8035	36.3	39.6	33.1	6460			
55	73	64	12	Charaikhola union	5903	7006	30787	15445	15342	4375	2284	2091	3459	1766	1693	18011	8797	9214	42.1	44.5	39.7	7330			
55	73	64	18	Chaora Bargachha union	7559	6099	26392	12992	13400	3859	1959	1900	3011	1563	1448	15270	7264	8006	39.7	43.1	36.5	6449			
55	73	64	25	Gorgram union	6766	6418	27914	14184	13730	3810	1977	1833	3195	1688	1507	16452	8026	8426	39.5	42.4	36.6	6751			
55	73	64	31	Itakhola union	5004	6435	27905	14071	13834	3753	1961	1792	3328	1738	1590	16297	7954	8343	47.1	49.9	44.3	6759			
55	73	64	37	Kachukata union	5246	5953	25431	12797	12634	3671	1912	1759	2924	1477	1447	14568	7107	7461	44.3	48.2	40.5	6066			
55	73	64	44	Khokshabari union	6451	5134	22662	11342	11320	2914	1514	1400	2786	1424	1362	13436	6480	6956	44.6	49.3	39.9	5531			
55	73	64	50	Kunda Pukur union	6597	7216	31696	15919	15777	4557	2402	2155	3638	1881	1757	18459	8903	9556	45.3	48.9	41.7	7675			
55	73	64	63	Panch Pukur union	4578	5093	22457	11425	11032	3131	1658	1473	2631	1383	1248	12956	6345	6611	50.0	53.7	46.2	5361			

Table U01: Area, Household, Population by Selected Age Groups, Literacy and Married Women

Division	Zila	Upazila	Union	Administrative Unit Residence Community	Area (in Acres)	Number of Household	Population															Literacy Rate 7 Years +			Married Women Aged 15-49 Years
							All Ages			Aged 5-9 Years			Aged 10-14 Years			Aged 18 Years +			Both Sex	Male	Female				
							Both Sex	Male	Female	Both Sex	Male	Female	Both Sex	Male	Female	Both Sex	Male	Female							
1	2	3	4	5	6	7	8	9	10	11	12	13	14	15	16	17	18	19	20	21	22	23			
55	73	64	69	Palashbari union	5618	4904	21092	10513	10579	2917	1492	1425	2590	1342	1248	12293	5931	6362	40.9	46.0	35.9	5098			
55	73	64	73	Lakshmi Chap union	5540	4043	20022	10052	9970	2756	1387	1369	2187	1136	1051	11882	5801	6081	43.3	48.9	37.6	4835			
55	73	64	75	Ramnagar union	5179	5101	24469	12287	12182	3366	1731	1635	2909	1540	1369	14130	6825	7305	40.3	43.8	36.7	5929			
55	73	64	82	Sangalshi union	4920	5016	22764	11525	11239	3240	1680	1560	2474	1323	1151	13386	6599	6787	46.8	49.9	43.6	5479			
55	73	64	88	Sonaroy union	6451	6595	29325	14612	14713	4099	2115	1984	3423	1789	1634	17012	8160	8852	46.6	50.1	43.1	6915			
55	73	64	94	Tupamari union	5970	6176	29833	15207	14626	4230	2151	2079	3608	1908	1700	17075	8409	8666	45.5	48.4	42.5	7002			
55	73	85		Saidpur Upazila Total	30065	58137	264461	133737	130724	32903	16945	15958	31866	16287	15579	157682	78396	79286	54.6	57.4	51.6	59987			
55	73	85		Saidpur Upazila Rural		31151	134420	67193	67227	18896	9751	9145	15677	8007	7670	77977	37873	40104	45.2	47.4	42.9	31983			
55	73	85		Saidpur Upazila Urban		25782	123712	62720	60992	13327	6824	6503	15535	7947	7588	75599	37916	37683	62.9	65.8	60.0	26745			
55	73	85		Saidpur Upazila Other Urban		675	2937	1484	1453	381	197	184	340	186	154	1739	835	904	59.5	63.0	55.9	736			
55	73	85		Saidpur Paurashava		25782	123712	62720	60992	13327	6824	6503	15535	7947	7588	75599	37916	37683	62.9	65.8	60.0	26745			
55	73	85	01	Ward No-01 Total		2379	10795	5414	5381	1425	709	716	1410	748	662	6189	3039	3150	50.0	51.5	48.5	2428			
55	73	85	02	Ward No-02 Total		2063	10183	5236	4947	1146	601	545	1320	698	622	6080	3064	3016	50.8	53.3	48.2	2117			
55	73	85	03	Ward No-03 Total		1433	6606	3280	3326	653	329	324	793	379	414	4148	2056	2092	53.7	57.0	50.5	1417			
55	73	85	04	Ward No-04 Total		1930	9030	4551	4479	897	448	449	1014	517	497	5688	2814	2874	72.0	75.6	68.3	2016			
55	73	85	05	Ward No-05 Total		1406	6740	3321	3419	663	337	326	797	379	418	4263	2095	2168	69.7	72.8	66.8	1450			
55	73	85	06	Ward No-06 Total		2239	10379	5247	5132	1173	567	606	1349	686	663	6231	3152	3079	65.7	67.9	63.4	2318			
55	73	85	07	Ward No-07 Total		1048	5412	2745	2667	500	265	235	721	328	393	3374	1717	1657	65.6	68.5	62.7	1142			
55	73	85	08	Ward No-08 Total		2710	12289	6212	6077	1437	747	690	1698	934	764	7171	3470	3701	72.7	76.3	69.0	2815			
55	73	85	09	Ward No-09 Total		1113	5336	2701	2635	574	297	277	709	369	340	3220	1587	1633	58.2	60.2	56.2	1200			
55	73	85	10	Ward No-10 Total		2167	11311	5843	5468	1268	657	611	1513	812	701	6725	3499	3226	64.8	67.7	61.6	2326			
55	73	85	11	Ward No-11 Total		2038	9922	5130	4792	993	506	487	1090	548	542	6461	3329	3132	72.5	76.3	68.4	2180			
55	73	85	12	Ward No-12 Total		1255	6079	3157	2922	605	330	275	716	368	348	3923	2005	1918	66.8	69.8	63.8	1291			
55	73	85	13	Ward No-13 Total		1639	7785	3876	3909	799	411	388	986	483	503	4780	2383	2397	58.1	60.6	55.7	1645			
55	73	85	14	Ward No-14 Total		1112	6069	3087	2982	587	310	277	687	335	352	3814	1926	1888	57.9	61.5	54.2	1193			

Table U01: Area, Household, Population by Selected Age Groups, Literacy and Married Women

1	2	3	4	Administrative Unit Residence Community	Area (in Acres)	Number of Household	Population											Literacy Rate 7 Years +			23 Married Women Aged 15-49 Years	
							All Ages			Aged 5-9 Years			Aged 10-14 Years			Aged 18 Years +			20 Both Sex	21 Male		22 Female
							8 Both Sex	9 Male	10 Female	11 Both Sex	12 Male	13 Female	14 Both Sex	15 Male	16 Female	17 Both Sex	18 Male	19 Female				
55	73	85	15	Ward No-15 Total		1250	5776	2920	2856	607	310	297	732	363	369	3532	1780	1752	59.5	61.6	57.4	1207
55	73	85	23	Bangalipur union	3523	4522	19875	9824	10051	2565	1325	1240	2362	1201	1161	11794	5618	6176	55.0	58.0	52.1	4975
55	73	85	27	Bothlagari union	5909	8102	37866	19001	18865	5377	2727	2650	4600	2320	2280	21572	10563	11009	41.6	43.5	39.8	8767
55	73	85	40	Kamar Pukur union	4135	5965	25753	12909	12844	3473	1827	1646	3158	1613	1545	15079	7328	7751	51.4	53.4	49.4	6106
55	73	85	54	Khata Madhupur union	4855	5413	22317	11127	11190	3329	1719	1610	2413	1256	1157	13044	6332	6712	42.4	45.0	39.9	5347
55	73	85	67	Kushiram Belpukur union	5495	7824	31546	15816	15730	4533	2350	2183	3484	1803	1681	18227	8867	9360	41.1	43.7	38.6	7524
55	73	85	98	Cantonment/Restricted Area Total		529	3392	2340	1052	299	173	126	314	147	167	2367	1772	595	96.6	98.1	92.8	523

Table U01: Area, Household, Population by Selected Age Groups, Literacy and Married Women

Division	Zila	Upazila	Union	Administrative Unit Residence Community	Area (in Acres)	Number of Household	Population															Literacy Rate 7 Years +			Married Women Aged 15-49 Years
							All Ages			Aged 5-9 Years			Aged 10-14 Years			Aged 18 Years +			Both Sex	Male	Female				
							Both Sex	Male	Female	Both Sex	Male	Female	Both Sex	Male	Female	Both Sex	Male	Female							
1	2	3	4	5	6	7	8	9	10	11	12	13	14	15	16	17	18	19	20	21	22	23			
55	77			Panchagarh Zila Total	347090	228581	987644	496725	490919	128691	66043	62648	111380	57144	54236	586211	288353	297858	51.8	55.2	48.3	235374			
55	77			Panchagarh Zila Rural		206399	892495	448494	444001	117958	60565	57393	100800	51706	49094	527221	258814	268407	50.0	53.4	46.5	212722			
55	77			Panchagarh Zila Urban		14056	60376	30669	29707	6494	3330	3164	6819	3529	3290	37799	19042	18757	69.4	72.5	66.3	14268			
55	77			Panchagarh Zila Other Urban		8126	34773	17562	17211	4239	2148	2091	3761	1909	1852	21191	10497	10694	66.5	70.8	62.1	8384			
55	77	04		Atwari Upazila Total	51875	32045	133650	66737	66913	16606	8431	8175	14423	7402	7021	80948	39618	41330	59.8	65.7	54.0	32447			
55	77	04		Atwari Upazila Rural		29259	122376	61047	61329	15190	7721	7469	13304	6825	6479	74033	36185	37848	57.9	63.7	52.0	29679			
55	77	04		Atwari Upazila Other Urban		2786	11274	5690	5584	1416	710	706	1119	577	542	6915	3433	3482	81.1	86.9	75.3	2768			
55	77	04	13	Alowa Khowa union	9231	6469	26587	13386	13201	3256	1655	1601	2837	1439	1398	16133	7993	8140	50.2	57.0	43.4	6423			
55	77	04	27	Balarampur union	7488	5059	21044	10482	10562	2600	1300	1300	2190	1124	1066	12906	6284	6622	62.4	68.2	56.7	5225			
55	77	04	40	Dhamor union	8673	3963	17253	8646	8607	2225	1184	1041	2023	1034	989	10110	4932	5178	50.5	57.1	44.0	4089			
55	77	04	54	Mirzapur union	9228	5620	23623	11716	11907	2965	1462	1503	2473	1289	1184	14306	6945	7361	64.8	70.6	59.1	5667			
55	77	04	67	Radhanagar union	9127	5713	23659	11876	11783	2883	1443	1440	2465	1273	1192	14533	7174	7359	75.9	81.5	70.2	5774			
55	77	04	81	Taria union	8127	5221	21484	10631	10853	2677	1387	1290	2435	1243	1192	12960	6290	6670	53.5	58.2	48.9	5269			
55	77	25		Boda Upazila Total	86356	56102	232124	116555	115569	29678	15191	14487	25473	12982	12491	140149	68991	71158	51.8	55.0	48.6	56120			
55	77	25		Boda Upazila Rural		51634	215094	107975	107119	27641	14154	13487	23714	12064	11650	129383	63625	65758	50.7	53.8	47.5	51799			
55	77	25		Boda Upazila Urban		3951	14787	7428	7359	1751	887	864	1551	804	747	9347	4656	4691	66.7	69.7	63.7	3783			
55	77	25		Boda Upazila Other Urban		517	2243	1152	1091	286	150	136	208	114	94	1419	710	709	60.7	64.9	56.2	538			
55	77	25		Boda Paurashava		3951	14787	7428	7359	1751	887	864	1551	804	747	9347	4656	4691	66.7	69.7	63.7	3783			
55	77	25	01	Ward No-01 Total		433	1662	866	796	187	91	96	182	95	87	1060	562	498	58.4	61.5	55.0	402			
55	77	25	02	Ward No-02 Total		568	2248	1133	1115	268	126	142	244	128	116	1385	695	690	71.0	73.7	68.3	588			
55	77	25	03	Ward No-03 Total		399	1603	811	792	161	81	80	158	78	80	1062	539	523	80.2	83.1	77.2	413			
55	77	25	04	Ward No-04 Total		543	1767	894	873	207	112	95	150	81	69	1160	578	582	68.5	71.1	65.8	480			
55	77	25	05	Ward No-05 Total		518	1865	929	936	251	127	124	188	98	90	1149	556	593	54.4	57.3	51.5	462			
55	77	25	06	Ward No-06 Total		397	1307	637	670	125	55	70	131	63	68	871	436	435	80.1	83.6	76.6	349			
55	77	25	07	Ward No-07 Total		356	1258	637	621	150	82	68	157	80	77	790	392	398	69.4	71.9	66.9	320			

Table U01: Area, Household, Population by Selected Age Groups, Literacy and Married Women

Division	Zila	Upazila	Union	Administrative Unit Residence Community	Area (in Acres)	Number of Household	Population															Literacy Rate 7 Years +			Married Women Aged 15-49 Years
							All Ages			Aged 5-9 Years			Aged 10-14 Years			Aged 18 Years +			Both Sex	Male	Female				
							Both Sex	Male	Female	Both Sex	Male	Female	Both Sex	Male	Female	Both Sex	Male	Female							
1	2	3	4	5	6	7	8	9	10	11	12	13	14	15	16	17	18	19	20	21	22	23			
55	77	25	08	Ward No-08 Total		358	1461	722	739	191	101	90	174	89	85	859	414	445	64.9	68.8	61.2	356			
55	77	25	09	Ward No-09 Total		379	1616	799	817	211	112	99	167	92	75	1011	484	527	56.5	59.2	53.9	413			
55	77	25	12	Bara Shashi union	18979	6406	28345	14128	14217	4114	2114	2000	3325	1597	1728	16210	7911	8299	58.1	59.6	56.6	6614			
55	77	25	14	Benghari Banagram union	7991	5479	23808	12158	11650	3183	1589	1594	2742	1464	1278	14011	7003	7008	51.3	53.5	49.0	5568			
55	77	25	21	Boda union	5149	3760	14031	7104	6927	1668	870	798	1472	739	733	8729	4303	4426	58.3	62.4	54.1	3574			
55	77	25	29	Chandanbari union	6578	5086	20190	10111	10079	2483	1296	1187	2083	1072	1011	12641	6173	6468	44.1	46.8	41.4	5089			
55	77	25	51	Jhalaishalsiri union	6942	4904	19374	9656	9718	2400	1237	1163	2033	1069	964	11734	5717	6017	50.5	55.2	45.9	4588			
55	77	25	58	Kajal Dighi Kaliganj union	10780	6127	25988	12924	13064	3499	1812	1687	2821	1462	1359	15179	7341	7838	44.4	46.2	42.7	6164			
55	77	25	73	Maidan Dighi union	7677	5404	23314	11852	11462	2815	1476	1339	2475	1283	1192	14244	7092	7152	57.2	62.4	51.9	5634			
55	77	25	80	Marea Bamanhat union	7181	5119	22211	11211	11000	2910	1436	1474	2476	1254	1222	13346	6649	6697	46.1	49.8	42.4	5299			
55	77	25	87	Panchpir union	6864	5182	20411	10197	10214	2467	1275	1192	2266	1135	1131	12707	6242	6465	52.3	56.3	48.2	5088			
55	77	25	94	Sakoa union	6171	4684	19665	9786	9879	2388	1199	1189	2229	1103	1126	12001	5904	6097	45.9	48.7	43.1	4719			
55	77	34		Debiganj Upazila Total	76361	52411	224709	113120	111589	30460	15827	14633	25677	13257	12420	132483	64626	67857	47.7	51.1	44.3	53685			
55	77	34		Debiganj Upazila Rural		49006	209408	105362	104046	28566	14849	13717	23873	12357	11516	123392	60140	63252	47.0	50.3	43.6	50060			
55	77	34		Debiganj Upazila Other Urban		3405	15301	7758	7543	1894	978	916	1804	900	904	9091	4486	4605	57.6	61.6	53.6	3625			
55	77	34	19	Chilahati union	12091	5873	25975	13006	12969	3867	2082	1785	3139	1625	1514	14607	6999	7608	52.8	55.0	50.7	5975			
55	77	34	28	Dandapal union	6665	5341	20317	10138	10179	2611	1347	1264	2451	1242	1209	12256	5999	6257	53.6	58.0	49.2	4879			
55	77	34	38	Debidoba union	7934	5199	22197	11222	10975	2966	1558	1408	2471	1279	1192	13254	6518	6736	50.1	55.0	45.1	5276			
55	77	34	47	Debiganj union	6062	6445	28863	14670	14193	3760	1972	1788	3362	1694	1668	16940	8360	8580	52.1	55.7	48.5	6823			
55	77	34	53	Hazradanga union	6311	4484	18523	9256	9267	2481	1257	1224	2008	1046	962	11288	5475	5813	47.4	51.1	43.6	4551			
55	77	34	57	Pamuli union	5280	3892	16625	8386	8239	2147	1036	1111	1829	966	863	10003	4944	5059	43.2	46.2	40.3	4009			
55	77	34	66	Saldanga union	6964	4217	18222	9109	9113	2430	1261	1169	2060	1068	992	10809	5219	5590	43.0	45.1	40.8	4331			
55	77	34	76	Mallikadaha union	9415	6591	29140	14767	14373	3978	2071	1907	3307	1749	1558	16947	8293	8654	38.7	42.1	35.3	7009			
55	77	34	85	Sundar Dighi union	5648	4938	20186	10170	10016	2596	1345	1251	2221	1141	1080	12275	5979	6296	51.9	56.5	47.3	5034			
55	77	34	95	Teprikanj union	9991	5431	24661	12396	12265	3624	1898	1726	2829	1447	1382	14104	6840	7264	43.7	45.9	41.4	5798			

Table U01: Area, Household, Population by Selected Age Groups, Literacy and Married Women

Division	Zila	Upazila	Union	Administrative Unit Residence Community	Area (in Acres)	Number of Household	Population															Literacy Rate 7 Years +			Married Women Aged 15-49 Years
							All Ages			Aged 5-9 Years			Aged 10-14 Years			Aged 18 Years +			Both Sex	Male	Female				
							Both Sex	Male	Female	Both Sex	Male	Female	Both Sex	Male	Female	Both Sex	Male	Female							
							8	9	10	11	12	13	14	15	16	17	18	19	20	21	22				
55	77	73		Panchagarh Sadar Upazila Total	85769	60115	271707	136850	134857	35707	18283	17424	32041	16394	15647	158479	78480	79999	53.2	56.2	50.2	62958			
55	77	73		Panchagarh Sadar Upazila Rural		49911	225669	113407	112262	30902	15811	15091	26710	13640	13070	129767	63976	65791	49.6	52.5	46.6	52376			
55	77	73		Panchagarh Sadar Upazila Urban		10105	45589	23241	22348	4743	2443	2300	5268	2725	2543	28452	14386	14066	70.3	73.4	67.1	10485			
55	77	73		Panchagarh Sadar Upazila Other		99	449	202	247	62	29	33	63	29	34	260	118	142	65.2	66.3	64.3	97			
55	77	73		Panchagarh Paurashava		10105	45589	23241	22348	4743	2443	2300	5268	2725	2543	28452	14386	14066	70.3	73.4	67.1	10485			
55	77	73	01	Ward No-01 Total		1721	7767	3913	3854	762	401	361	932	438	494	4877	2427	2450	77.5	80.3	74.7	1793			
55	77	73	02	Ward No-02 Total		1262	5603	2841	2762	622	327	295	642	359	283	3415	1656	1759	60.5	62.6	58.5	1278			
55	77	73	03	Ward No-03 Total		1082	5193	2651	2542	476	248	228	586	297	289	3401	1753	1648	84.3	88.6	79.8	1163			
55	77	73	04	Ward No-04 Total		1248	5571	2823	2748	622	324	298	686	367	319	3346	1641	1705	62.6	65.3	59.8	1297			
55	77	73	05	Ward No-05 Total		1257	5869	3037	2832	627	327	300	720	395	325	3571	1825	1746	61.8	63.3	60.2	1347			
55	77	73	06	Ward No-06 Total		842	3847	1968	1879	370	178	192	411	199	212	2490	1292	1198	75.4	79.0	71.6	866			
55	77	73	07	Ward No-07 Total		805	3802	1997	1805	411	208	203	378	198	180	2413	1303	1110	75.1	79.3	70.3	885			
55	77	73	08	Ward No-08 Total		726	3037	1557	1480	318	171	147	349	190	159	1927	971	956	76.2	81.4	70.8	724			
55	77	73	09	Ward No-09 Total		1162	4900	2454	2446	535	259	276	564	282	282	3012	1518	1494	62.3	65.2	59.3	1132			
55	77	73	11	Amarkhana union	8366	4885	22799	11389	11410	3204	1660	1544	2800	1387	1413	12932	6380	6552	45.7	48.4	43.0	5163			
55	77	73	23	Chaklarhat union	10001	5320	22566	11094	11472	3008	1532	1476	2648	1322	1326	13156	6263	6893	49.2	51.9	46.6	5379			
55	77	73	35	Hafizabad union	5799	4282	19591	9779	9812	2688	1384	1304	2260	1147	1113	11298	5494	5804	50.7	53.5	48.0	4578			
55	77	73	36	Dhakkamara union	7887	5666	25553	12845	12708	3340	1738	1602	3031	1455	1576	14994	7486	7508	58.7	62.2	55.1	5865			
55	77	73	43	Garinabari union	7106	4666	20956	10678	10278	2818	1453	1365	2489	1314	1175	12033	6026	6007	55.6	59.7	51.3	4814			
55	77	73	47	Haribhasa union	10855	5955	26734	13267	13467	3726	1879	1847	3051	1550	1501	15404	7478	7926	44.2	46.5	41.9	6323			
55	77	73	59	Kamat Kajal Dighi union	5748	3714	16624	8380	8244	2190	1121	1069	1965	992	973	9686	4814	4872	51.9	53.9	49.8	3887			
55	77	73	65	Magura union	5774	3803	17038	8731	8307	2389	1247	1142	2041	1086	955	9880	4948	4932	52.2	56.3	48.0	3962			
55	77	73	71	Panchagarh union	8080	5634	26199	13227	12972	3501	1769	1732	3192	1652	1540	15059	7524	7535	49.4	51.6	47.2	6081			
55	77	73	83	Satmara union	11034	6085	28058	14219	13839	4100	2057	2043	3296	1764	1532	15585	7681	7904	41.6	44.3	38.7	6421			
55	77	90		Tentulia Upazila Total	46730	27908	125454	63463	61991	16240	8311	7929	13766	7109	6657	74152	36638	37514	47.3	49.9	44.7	30164			

Table U01: Area, Household, Population by Selected Age Groups, Literacy and Married Women

1	2	3	4	Administrative Unit Residence Community	Area (in Acres)	Number of Household	Population											Literacy Rate 7 Years +			Married Women Aged 15-49 Years	
							All Ages			Aged 5-9 Years			Aged 10-14 Years			Aged 18 Years +			Both Sex	Male		Female
							Both Sex	Male	Female	Both Sex	Male	Female	Both Sex	Male	Female	Both Sex	Male	Female				
8	9	10	11	12	13	14	15	16	17	18	19	20	21	22	23							
55	77	90		Tentulia Upazila Rural		26589	119948	60703	59245	15659	8030	7629	13199	6820	6379	70646	34888	35758	46.5	49.1	43.9	28808
55	77	90		Tentulia Upazila Other Urban		1319	5506	2760	2746	581	281	300	567	289	278	3506	1750	1756	64.0	66.7	61.4	1356
55	77	90	13	Banglabandha union	5194	3451	14953	7660	7293	1833	923	910	1497	790	707	9216	4669	4547	48.2	50.5	45.7	3716
55	77	90	27	Bhojanpur union	5589	3483	16704	8566	8138	2204	1121	1083	1951	1032	919	9548	4746	4802	46.7	50.2	43.1	3902
55	77	90	40	Debnagar union	8233	4943	23173	11771	11402	3373	1751	1622	2733	1381	1352	12858	6392	6466	45.0	48.0	41.8	5289
55	77	90	54	Buraburi union	6280	2496	11659	5859	5800	1542	810	732	1242	646	596	6891	3389	3502	45.7	49.6	41.8	2789
55	77	90	67	Salbahan union	7632	4692	20951	10496	10455	2751	1357	1394	2318	1181	1137	12341	6044	6297	49.8	51.9	47.7	5059
55	77	90	81	Tentulia union	6309	4748	20205	10151	10054	2303	1206	1097	2180	1122	1058	12436	6081	6355	49.3	50.6	47.9	4984
55	77	90	94	Timaihat union	7493	4095	17809	8960	8849	2234	1143	1091	1845	957	888	10862	5317	5545	46.0	48.2	43.7	4425

Table U01: Area, Household, Population by Selected Age Groups, Literacy and Married Women

Division	Zila	Upazila	Union	Administrative Unit Residence Community	Area (in Acres)	Number of Household	Population															Literacy Rate 7 Years +			Married Women Aged 15-49 Years
							All Ages			Aged 5-9 Years			Aged 10-14 Years			Aged 18 Years +			Both Sex	Male	Female				
							Both Sex	Male	Female	Both Sex	Male	Female	Both Sex	Male	Female	Both Sex	Male	Female							
1	2	3	4	5	6	7	8	9	10	11	12	13	14	15	16	17	18	19	20	21	22	23			
55	85			Rangpur Zila Total	593191	720180	2881086	1443816	1437270	357763	184435	173328	318031	165695	152336	1787533	871409	916124	48.5	51.2	45.9	709173			
55	85			Rangpur Zila Rural		620384	2438373	1216653	1221720	312031	160990	151041	267744	139959	127785	1503675	727142	776533	45.3	47.8	43.0	608408			
55	85			Rangpur Zila Urban		85130	380976	194267	186709	38909	19921	18988	43607	22223	21384	244345	123070	121275	65.9	69.3	62.4	86541			
55	85			Cantonment/Restricted Area		758	6394	4909	1485	364	176	188	427	195	232	5135	4292	843	96.6	98.5	89.3	725			
55	85			Rangpur Zila Other Urban		13908	55343	27987	27356	6459	3348	3111	6253	3318	2935	34378	16905	17473	59.5	62.9	56.0	13499			
55	85	03		Badarganj Upazila Total	74448	71982	287746	144254	143492	38191	19639	18552	31216	16337	14879	176093	85816	90277	43.0	45.0	41.0	70850			
55	85	03		Badarganj Upazila Rural		65693	262460	131328	131132	35404	18191	17213	28502	14920	13582	160018	77790	82228	41.5	43.3	39.7	64679			
55	85	03		Badarganj Upazila Urban		6289	25286	12926	12360	2787	1448	1339	2714	1417	1297	16075	8026	8049	57.9	61.7	54.0	6171			
55	85	03		Badarganj Paurashava		6289	25286	12926	12360	2787	1448	1339	2714	1417	1297	16075	8026	8049	57.9	61.7	54.0	6171			
55	85	03	01	Ward No-01 Total		811	3594	1813	1781	449	232	217	403	200	203	2239	1098	1141	53.5	57.0	50.0	907			
55	85	03	02	Ward No-02 Total		671	2891	1514	1377	246	116	130	327	200	127	1895	952	943	67.2	70.0	64.1	685			
55	85	03	03	Ward No-03 Total		612	2372	1222	1150	265	140	125	243	121	122	1537	778	759	62.4	65.3	59.3	581			
55	85	03	04	Ward No-04 Total		631	2744	1394	1350	259	138	121	262	135	127	1861	957	904	62.4	63.3	61.5	683			
55	85	03	05	Ward No-05 Total		734	3134	1622	1512	323	169	154	337	175	162	1991	1008	983	50.5	54.6	46.3	758			
55	85	03	06	Ward No-06 Total		642	2368	1158	1210	276	137	139	231	116	115	1475	713	762	50.7	54.4	47.2	585			
55	85	03	07	Ward No-07 Total		887	3706	1865	1841	379	197	182	419	211	208	2379	1169	1210	66.2	71.9	60.4	902			
55	85	03	08	Ward No-08 Total		653	2259	1193	1066	284	160	124	261	140	121	1337	681	656	55.8	61.7	49.2	523			
55	85	03	09	Ward No-09 Total		648	2218	1145	1073	306	159	147	231	119	112	1361	670	691	48.1	52.1	44.1	547			
55	85	03	16	Kalu Para union	7188	5109	19697	9870	9827	2743	1376	1367	2021	1049	972	12036	5891	6145	44.3	46.6	42.0	4939			
55	85	03	18	Bishnupur union	8066	7308	29860	14948	14912	4138	2130	2008	3225	1739	1486	18046	8661	9385	40.0	42.3	37.8	7309			
55	85	03	25	Damodarpur union	8397	6950	28310	14252	14058	3983	2040	1943	3058	1575	1483	16982	8393	8589	35.3	36.6	34.0	6838			
55	85	03	31	Gopalpur union	5490	7070	28252	14176	14076	3570	1838	1732	3172	1665	1507	17316	8475	8841	40.4	41.0	39.9	6824			
55	85	03	37	Gopinathpur union	7264	6183	25074	12469	12605	3474	1822	1652	2776	1452	1324	15079	7217	7862	49.8	52.3	47.4	6122			
55	85	03	63	Kutubpur union	7189	6185	23414	11710	11704	3205	1606	1599	2399	1268	1131	14520	7059	7461	38.0	39.7	36.2	5974			
55	85	03	69	Lohani Para union	8366	6362	24271	12099	12172	2975	1524	1451	2602	1358	1244	15383	7491	7892	46.3	48.8	43.8	6146			

----- National Series: Union Statistics -----

Table U01: Area, Household, Population by Selected Age Groups, Literacy and Married Women

Division	Zila	Upazila	Union	Administrative Unit Residence Community	Area (in Acres)	Number of Household	Population															Literacy Rate 7 Years +			Married Women Aged 15-49 Years
							All Ages			Aged 5-9 Years			Aged 10-14 Years			Aged 18 Years +			Both Sex	Male	Female				
							Both Sex	Male	Female	Both Sex	Male	Female	Both Sex	Male	Female	Both Sex	Male	Female							
1	2	3	4	5	6	7	8	9	10	11	12	13	14	15	16	17	18	19	20	21	22	23			
55	85	03	75	Madhupur union	7340	7678	31257	15741	15516	4323	2273	2050	3507	1851	1656	18742	9128	9614	38.9	41.1	36.6	7640			
55	85	03	82	Radhanagar union	5613	5562	23093	11494	11599	3189	1627	1562	2509	1298	1211	13902	6703	7199	39.4	41.2	37.6	5639			
55	85	03	88	Ramnathpur union	8700	7286	29232	14569	14663	3804	1955	1849	3233	1665	1568	18012	8772	9240	44.3	45.8	42.8	7248			
55	85	27		Gangachara Upazila Total	66638	73463	297869	150300	147569	40102	20901	19201	32630	17333	15297	178330	87069	91261	43.2	46.3	40.0	71854			
55	85	27		Gangachara Upazila Rural		70402	285524	144009	141515	38695	20183	18512	31233	16626	14607	170586	83176	87410	42.6	45.6	39.5	68906			
55	85	27		Gangachara Upazila Other Urban		3061	12345	6291	6054	1407	718	689	1397	707	690	7744	3893	3851	57.0	60.6	53.3	2948			
55	85	27	16	Alam Biditar union	7175	8748	34105	17086	17019	4819	2503	2316	3452	1925	1527	20528	9817	10711	38.5	42.6	34.3	8582			
55	85	27	19	Barabil union	8543	10235	40075	20016	20059	5059	2614	2445	4261	2190	2071	24582	11958	12624	42.1	44.1	40.1	9972			
55	85	27	21	Betgari union	6029	6063	24637	12598	12039	3199	1752	1447	2830	1531	1299	15113	7387	7726	38.0	41.3	34.6	6016			
55	85	27	31	Gangachara union	6160	9739	39284	19881	19403	4771	2511	2260	4270	2176	2094	24525	12166	12359	56.6	60.2	53.0	9527			
55	85	27	42	Gajaghanta union	4761	7929	33275	16527	16748	5028	2687	2341	3860	1935	1925	19116	9176	9940	49.0	50.9	47.1	7750			
55	85	27	52	Khaleya union	5936	6711	26446	13198	13248	3245	1582	1663	2712	1441	1271	16636	8182	8454	44.6	47.2	41.9	6668			
55	85	27	63	Kolkanda union	8558	6448	27808	14182	13626	3603	1833	1770	3194	1700	1494	16570	8218	8352	39.7	43.7	35.6	6537			
55	85	27	73	Lakshmitari union	6703	5015	21291	10868	10423	2882	1464	1418	2392	1258	1134	12236	6040	6196	47.5	50.9	44.1	4952			
55	85	27	77	Nohali union	7667	6045	24236	12433	11803	3341	1782	1559	2651	1536	1115	14236	6935	7301	37.1	41.5	32.4	5934			
55	85	27	84	Marania union	5106	6530	26712	13511	13201	4155	2173	1982	3008	1641	1367	14788	7190	7598	31.9	34.3	29.4	5916			
55	85	42		Kaunia Upazila Total	36485	56263	227805	112701	115104	29114	14904	14210	26635	13919	12716	138182	66136	72046	41.9	44.8	39.0	54883			
55	85	42		Kaunia Upazila Rural		41549	166380	82561	83819	21312	10898	10414	19255	10087	9168	101374	48686	52688	42.1	44.8	39.4	40987			
55	85	42		Kaunia Upazila Urban		14714	61425	30140	31285	7802	4006	3796	7380	3832	3548	36808	17450	19358	41.4	45.0	38.0	13896			
55	85	42		Haragachh Paurashava		14714	61425	30140	31285	7802	4006	3796	7380	3832	3548	36808	17450	19358	41.4	45.0	38.0	13896			
55	85	42	01	Ward No-01 Total		1684	6870	3282	3588	815	374	441	762	387	375	4277	2005	2272	46.6	50.9	42.8	1561			
55	85	42	02	Ward No-02 Total		1335	5514	2659	2855	738	379	359	670	327	343	3275	1519	1756	46.1	50.4	42.3	1200			
55	85	42	03	Ward No-03 Total		1252	5056	2545	2511	597	335	262	640	344	296	3064	1465	1599	41.0	45.3	36.7	1095			
55	85	42	04	Ward No-04 Total		1344	5965	2942	3023	630	329	301	656	339	317	3781	1807	1974	52.1	55.9	48.4	1352			
55	85	42	05	Ward No-05 Total		2232	9020	4438	4582	1096	572	524	1032	560	472	5505	2624	2881	41.1	44.2	38.1	2083			

Table U01: Area, Household, Population by Selected Age Groups, Literacy and Married Women

Division	Zila	Upazila	Union	Administrative Unit Residence Community	Area (in Acres)	Number of Household	Population															Literacy Rate 7 Years +			Married Women Aged 15-49 Years
							All Ages			Aged 5-9 Years			Aged 10-14 Years			Aged 18 Years +			Both Sex	Male	Female				
							Both Sex	Male	Female	Both Sex	Male	Female	Both Sex	Male	Female	Both Sex	Male	Female				Both Sex	Male	Female	
1	2	3	4	5	6	7	8	9	10	11	12	13	14	15	16	17	18	19	20	21	22	23			
55	85	42	06	Ward No-06 Total		2016	8528	4255	4273	1114	593	521	1085	572	513	5050	2430	2620	45.1	48.2	42.1	1958			
55	85	42	07	Ward No-07 Total		1774	7579	3699	3880	1010	528	482	1043	547	496	4385	2052	2333	35.3	38.5	32.3	1705			
55	85	42	08	Ward No-08 Total		1430	6102	3013	3089	851	426	425	721	381	340	3492	1659	1833	31.0	34.5	27.7	1364			
55	85	42	09	Ward No-09 Total		1647	6791	3307	3484	951	470	481	771	375	396	3979	1889	2090	34.3	38.0	31.0	1578			
55	85	42	23	Haragachh union	3209	5637	22661	11308	11353	3522	1766	1756	2620	1421	1199	12789	6154	6635	31.2	34.2	28.3	5274			
55	85	42	27	Kaunia Bala Para union	7366	8445	33688	16683	17005	3946	1980	1966	3855	2011	1844	21072	10149	10923	46.9	50.0	44.0	8446			
55	85	42	40	Kursha union	7304	8525	34696	17259	17437	4168	2155	2013	4004	2082	1922	21519	10348	11171	49.4	52.4	46.5	8690			
55	85	42	54	Sarai union	3243	5322	21436	10743	10693	2776	1444	1332	2445	1257	1188	13106	6432	6674	41.6	43.4	39.8	5166			
55	85	42	67	Shahidbagh union	3208	4441	18266	9073	9193	2432	1223	1209	2223	1167	1056	10941	5235	5706	38.8	41.4	36.3	4528			
55	85	42	81	Tepa Madhupur union	8149	9179	35633	17495	18138	4468	2330	2138	4108	2149	1959	21947	10368	11579	38.7	41.4	36.2	8883			
55	85	49		Rangpur Sadar Upazila Total	88830	165017	718203	366788	351415	81335	41632	39703	81232	41622	39610	452365	228452	223913	61.0	63.6	58.3	168934			
55	85	49		Rangpur Sadar Upazila Rural		100132	417544	210678	206866	52651	26989	25662	47292	24453	22839	255768	126566	129202	52.7	54.5	50.8	101735			
55	85	49		Cantonment/Restricted Area		758	6394	4909	1485	364	176	188	427	195	232	5135	4292	843	96.6	98.5	89.3	725			
55	85	49		Rangpur Sadar Upazila Urban		64127	294265	151201	143064	28320	14467	13853	33513	16974	16539	191462	97594	93868	71.5	74.5	68.3	66474			
55	85	49		Rangpur Paurashava		64127	294265	151201	143064	28320	14467	13853	33513	16974	16539	191462	97594	93868	71.5	74.5	68.3	66474			
55	85	49	01	Ward No-01 Total		3661	18424	10228	8196	1728	902	826	2203	1131	1072	12139	6916	5223	76.5	79.0	73.3	4045			
55	85	49	02	Ward No-02 Total		7687	33677	17040	16637	3925	2016	1909	4109	2006	2103	20644	10303	10341	71.7	74.5	68.8	8024			
55	85	49	03	Ward No-03 Total		4045	18241	8619	9622	1626	843	783	2180	1082	1098	12185	5596	6589	85.0	87.8	82.6	4231			
55	85	49	04	Ward No-04 Total		3990	19902	9920	9982	1764	913	851	2159	1062	1097	13062	6349	6713	78.1	80.2	76.1	4532			
55	85	49	05	Ward No-05 Total		3926	16894	8507	8387	1612	775	837	1865	910	955	11103	5609	5494	81.7	85.3	78.0	4022			
55	85	49	06	Ward No-06 Total		3315	15976	8353	7623	1318	634	684	1707	835	872	11077	5882	5195	80.6	84.0	77.0	3413			
55	85	49	07	Ward No-07 Total		4689	21437	11414	10023	2218	1146	1072	2517	1354	1163	13852	7343	6509	73.9	76.8	70.6	4973			
55	85	49	08	Ward No-08 Total		4181	20344	11038	9306	1966	1013	953	2487	1381	1106	12783	6825	5958	63.9	67.2	60.0	4370			
55	85	49	09	Ward No-09 Total		3046	13403	6709	6694	1197	585	612	1487	691	796	8940	4532	4408	73.9	77.4	70.3	3200			
55	85	49	10	Ward No-10 Total		4322	20785	10233	10552	1683	842	841	2131	1019	1112	13395	6249	7146	75.7	78.4	73.1	4462			

Table U01: Area, Household, Population by Selected Age Groups, Literacy and Married Women

Division	Zila	Upazila	Union	Administrative Unit Residence Community	Area (in Acres)	Number of Household	Population															Literacy Rate 7 Years +			Married Women Aged 15-49 Years
							All Ages			Aged 5-9 Years			Aged 10-14 Years			Aged 18 Years +			Both Sex	Male	Female				
							Both Sex	Male	Female	Both Sex	Male	Female	Both Sex	Male	Female	Both Sex	Male	Female							
1	2	3	4	5	6	7	8	9	10	11	12	13	14	15	16	17	18	19	20	21	22	23			
55	85	49	11	Ward No-11 Total		4281	18310	8980	9330	1916	952	964	2171	1062	1109	11545	5627	5918	59.2	62.2	56.3	4304			
55	85	49	12	Ward No-12 Total		4689	20338	10274	10064	1869	972	897	2197	1115	1082	13612	6821	6791	61.5	64.2	58.8	4486			
55	85	49	13	Ward No-13 Total		5763	29332	16183	13149	2516	1313	1203	3034	1608	1426	20154	11222	8932	70.0	74.8	63.9	5617			
55	85	49	14	Ward No-14 Total		3485	13773	6951	6822	1482	783	699	1661	893	768	8759	4282	4477	61.6	64.6	58.6	3433			
55	85	49	15	Ward No-15 Total		3047	13429	6752	6677	1500	778	722	1605	825	780	8212	4038	4174	55.3	57.2	53.4	3362			
55	85	49	17	Chandanpat union	9641	8490	34204	17141	17063	4242	2138	2104	3700	1920	1780	21125	10399	10726	47.1	47.1	47.2	8307			
55	85	49	19	Darshana union	5767	5783	24423	12367	12056	2847	1453	1394	2994	1536	1458	15093	7547	7546	59.5	61.9	57.0	5969			
55	85	49	23	Haridebpur union	7209	10106	41249	20622	20627	5429	2793	2636	4657	2352	2305	24978	12238	12740	47.3	48.9	45.6	10233			
55	85	49	31	Mominpur union	6723	7845	31177	15699	15478	4403	2293	2110	3493	1830	1663	18502	9070	9432	39.3	41.6	37.1	7542			
55	85	49	39	Pashuram union	6800	9293	40788	20750	20038	4854	2503	2351	4501	2327	2174	25532	12812	12720	62.1	64.4	59.7	9929			
55	85	49	47	Rajendrapur union	6387	8644	34753	17600	17153	4186	2121	2065	3899	2078	1821	21548	10666	10882	53.4	55.9	50.8	8492			
55	85	49	63	Sadya Pushkarni union	9304	10439	43388	21737	21651	5791	2939	2852	4875	2584	2291	26352	12830	13522	42.9	42.5	43.4	10701			
55	85	49	71	Satgara union	5112	7856	34572	17319	17253	4174	2101	2073	4047	2010	2037	21129	10470	10659	58.6	59.8	57.4	8279			
55	85	49	79	Tamphat union	7226	9739	40075	20344	19731	4354	2293	2061	4421	2233	2188	25641	12864	12777	59.6	62.4	56.8	10100			
55	85	49	87	Tapodhan union	6817	12276	52487	26623	25864	7303	3761	3542	6096	3139	2957	31063	15400	15663	53.2	55.5	50.9	12189			
55	85	49	94	Uttam union	5318	9661	40428	20476	19952	5068	2594	2474	4609	2444	2165	24805	12270	12535	55.7	58.5	52.8	9994			
55	85	49	98	Cantonment/Restricted Area Total		758	6394	4909	1485	364	176	188	427	195	232	5135	4292	843	96.6	98.5	89.3	725			
55	85	58		Mithapukur Upazila Total	127413	135073	508133	252326	255807	61517	31729	29788	54267	28266	26001	322091	154827	167264	46.0	48.2	44.0	130886			
55	85	58		Mithapukur Upazila Rural		133329	501071	248699	252372	60798	31353	29445	53449	27844	25605	317694	152629	165065	45.8	47.9	43.8	129211			
55	85	58		Mithapukur Upazila Other Urban		1744	7062	3627	3435	719	376	343	818	422	396	4397	2198	2199	61.8	64.6	58.9	1675			
55	85	58	17	Balua Masimpur union	7599	5996	22108	10961	11147	2773	1426	1347	2504	1299	1205	13760	6619	7141	45.3	46.6	44.0	5640			
55	85	58	21	Barabala union	5909	5661	20396	10167	10229	2483	1238	1245	1994	1090	904	13170	6315	6855	39.7	43.6	35.8	5391			
55	85	58	26	Bara Hazratpur union	8221	7987	31906	15788	16118	3654	1846	1808	3396	1762	1634	20519	9888	10631	45.6	48.1	43.1	8312			
55	85	58	32	Balarhat union	5754	6478	22642	10775	11867	2571	1273	1298	2195	1135	1060	14963	6849	8114	47.2	50.7	44.1	6226			
55	85	58	37	Bhangni union	6365	7371	27517	13663	13854	3446	1799	1647	2921	1544	1377	17228	8238	8990	46.3	49.0	43.6	7100			

----- National Series: Union Statistics -----

Table U01: Area, Household, Population by Selected Age Groups, Literacy and Married Women

Division	Zila	Upazila	Union	Administrative Unit Residence Community	Area (in Acres)	Number of Household	Population															Literacy Rate 7 Years +			Married Women Aged 15-49 Years
							All Ages			Aged 5-9 Years			Aged 10-14 Years			Aged 18 Years +			Both Sex	Male	Female				
							Both Sex	Male	Female	Both Sex	Male	Female	Both Sex	Male	Female	Both Sex	Male	Female							
1	2	3	4	5	6	7	8	9	10	11	12	13	14	15	16	17	18	19	20	21	22	23			
55	85	58	43	Chengmari union	7667	7615	27996	13774	14222	3741	1922	1819	2908	1440	1468	17473	8342	9131	40.9	42.7	39.2	7085			
55	85	58	49	Durgapur union	9199	12820	50738	25734	25004	5874	3148	2726	5527	2882	2645	32088	15825	16263	57.5	60.2	54.7	12772			
55	85	58	54	Emadpur union	9705	10846	41167	20340	20827	5245	2749	2496	4633	2501	2132	25532	11918	13614	38.3	41.6	35.0	10923			
55	85	58	60	Gopalpur union	6974	5883	21776	10742	11034	2797	1414	1383	2376	1165	1211	13482	6427	7055	42.9	44.0	41.8	5399			
55	85	58	62	Kafrikhal union	8926	10139	37925	18926	18999	4578	2346	2232	3999	2056	1943	24105	11739	12366	46.2	47.4	45.1	9756			
55	85	58	65	Khoragachh union	8138	7925	29537	14565	14972	3925	2057	1868	3204	1654	1550	18332	8673	9659	44.5	45.3	43.7	7542			
55	85	58	67	Latifpur union	7587	9099	34076	17154	16922	3547	1845	1702	3787	2018	1769	22092	10807	11285	47.7	48.1	47.4	8623			
55	85	58	72	Milanpur union	6283	5616	20587	10426	10161	2516	1312	1204	2002	1064	938	13294	6528	6766	43.4	45.4	41.3	5327			
55	85	58	78	Mirzapur union	7513	7897	32130	16092	16038	3920	1972	1948	3355	1777	1578	20496	9958	10538	43.9	46.8	41.1	8256			
55	85	58	83	Mayenpur union	7677	7779	27339	13386	13953	3338	1757	1581	2761	1408	1353	17287	8172	9115	43.2	44.4	42.0	7039			
55	85	58	89	Pairaband union	6826	8136	31560	15635	15925	3733	1899	1834	3515	1789	1726	19897	9670	10227	50.1	52.3	48.0	8159			
55	85	58	94	Rani Pukur union	7071	7825	28733	14198	14535	3376	1726	1650	3190	1682	1508	18373	8859	9514	50.3	51.6	49.0	7336			
55	85	73		Pirgachha Upazila Total	65939	82623	313319	153524	159795	38006	19494	18512	34689	18171	16518	196384	92420	103964	44.6	48.1	41.3	80748			
55	85	73		Pirgachha Upazila Rural		79104	300282	147175	153107	36462	18725	17737	33289	17434	15855	188182	88534	99648	44.1	47.6	40.8	77426			
55	85	73		Pirgachha Upazila Other Urban		3519	13037	6349	6688	1544	769	775	1400	737	663	8202	3886	4316	55.2	58.7	51.9	3322			
55	85	73	17	Annadanagar union	6658	8341	30847	14961	15886	3616	1874	1742	3422	1760	1662	19515	9069	10446	47.7	50.6	45.0	8121			
55	85	73	19	Chhaola union	9348	10575	41527	20435	21092	5548	2829	2719	4422	2365	2057	25539	12067	13472	36.4	40.4	32.5	10748			
55	85	73	28	Itakumari union	5547	7107	26257	12893	13364	2987	1543	1444	2841	1478	1363	16761	7920	8841	45.0	48.2	42.0	6685			
55	85	73	38	Kaikuri union	7330	9661	34746	16711	18035	4200	2124	2076	3805	1986	1819	21972	10054	11918	43.2	47.0	39.7	9213			
55	85	73	47	Kalyani union	5061	6260	26378	13198	13180	3188	1653	1535	3127	1593	1534	16400	8033	8367	49.1	51.2	47.0	6600			
55	85	73	57	Kandi union	6225	7653	27807	13384	14423	3533	1793	1740	3165	1657	1508	17106	7804	9302	45.1	48.7	41.8	7154			
55	85	73	66	Parul union	8044	10255	39427	19603	19824	4470	2315	2155	4297	2236	2061	25288	12212	13076	40.7	43.3	38.2	10099			
55	85	73	76	Pirgachha union	8189	11788	44839	22152	22687	5129	2595	2534	4888	2622	2266	28472	13599	14873	54.7	58.6	50.9	11487			
55	85	73	85	Tambulpur union	9537	10983	41491	20187	21304	5335	2768	2567	4722	2474	2248	25331	11662	13669	40.9	45.4	36.8	10641			
55	85	76		Pirganj Upazila Total	101646	101640	385499	192025	193474	50080	26040	24040	41457	21687	19770	239511	115224	124287	45.4	47.7	43.1	97448			

Table U01: Area, Household, Population by Selected Age Groups, Literacy and Married Women

Division	Zila	Upazila	Union	Administrative Unit Residence Community	Area (in Acres)	Number of Household	Population															Literacy Rate 7 Years +			Married Women Aged 15-49 Years
							All Ages			Aged 5-9 Years			Aged 10-14 Years			Aged 18 Years +			Both Sex	Male	Female				
							Both Sex	Male	Female	Both Sex	Male	Female	Both Sex	Male	Female	Both Sex	Male	Female							
1	2	3	4	5	6	7	8	9	10	11	12	13	14	15	16	17	18	19	20	21	22	23			
55	85	76		Pirganj Upazila Rural		97920	370506	184380	186126	48311	25105	23206	39779	20770	19009	230199	110632	119567	44.5	46.8	42.3	93706			
55	85	76		Pirganj Upazila Other Urban		3720	14993	7645	7348	1769	935	834	1678	917	761	9312	4592	4720	65.1	68.0	62.1	3742			
55	85	76	16	Bara Alampur union	7961	5550	20702	10419	10283	2554	1292	1262	2139	1138	1001	13134	6438	6696	38.9	40.1	37.7	5348			
55	85	76	22	Bara Dargah union	5676	7060	26950	13483	13467	3436	1838	1598	3040	1566	1474	16561	7988	8573	49.9	52.2	47.7	6719			
55	85	76	28	Bhendabari union	5995	5215	20242	9907	10335	2574	1278	1296	2240	1125	1115	12511	6022	6489	47.7	49.9	45.6	4946			
55	85	76	35	Chaitrakul union	7470	5866	22342	11130	11212	2775	1446	1329	2543	1325	1218	13924	6724	7200	55.7	57.2	54.2	5501			
55	85	76	41	Chatra union	8543	7180	27432	13684	13748	3598	1815	1783	2935	1511	1424	17106	8349	8757	48.1	50.9	45.3	7006			
55	85	76	47	Kabilpur union	7508	7930	31087	15535	15552	4375	2291	2084	3331	1795	1536	18823	8957	9866	44.0	47.0	41.2	7747			
55	85	76	54	Kumedpur union	5797	5631	21954	10772	11182	3240	1695	1545	2396	1231	1165	13136	6182	6954	48.1	50.7	45.7	5361			
55	85	76	56	Madankhali union	6596	6150	23297	11783	11514	2957	1542	1415	2616	1422	1194	14528	7078	7450	41.4	42.8	40.0	5880			
55	85	76	58	Mithapur union	6785	8035	29416	14673	14743	3924	2090	1834	3056	1614	1442	18140	8689	9451	39.4	40.9	37.9	7438			
55	85	76	63	Panchgachha union	6220	6660	24377	11795	12582	3101	1609	1492	2535	1254	1281	15444	7218	8226	40.7	43.4	38.3	6507			
55	85	76	69	Pirganj union	5894	9045	35192	17684	17508	4470	2360	2110	3860	2049	1811	21802	10543	11259	51.2	53.7	48.8	8808			
55	85	76	75	Roypur union	5730	5833	22661	11449	11212	2768	1454	1314	2464	1309	1155	14295	6959	7336	42.9	45.3	40.5	5691			
55	85	76	82	Ramnathpur union	8346	9562	35601	17778	17823	4471	2272	2199	3546	1885	1661	22548	10854	11694	40.9	44.9	36.9	9251			
55	85	76	88	Shanerhat union	6460	6531	24321	11994	12327	3130	1641	1489	2651	1357	1294	15126	7187	7939	39.7	41.9	37.6	6193			
55	85	76	95	Tukuria union	6665	5392	19925	9939	9986	2707	1417	1290	2105	1106	999	12433	6036	6397	53.5	55.2	51.9	5052			
55	85	92		Taraganj Upazila Total	31792	34119	142512	71898	70614	19418	10096	9322	15905	8360	7545	84577	41465	43112	43.8	46.4	41.1	33570			
55	85	92		Taraganj Upazila Rural		32255	134606	67823	66783	18398	9546	8852	14945	7825	7120	79854	39129	40725	42.9	45.5	40.4	31758			
55	85	92		Taraganj Upazila Other Urban		1864	7906	4075	3831	1020	550	470	960	535	425	4723	2336	2387	57.3	61.8	52.7	1812			
55	85	92	25	Alampur union	6313	5629	24505	12445	12060	3450	1836	1614	2683	1413	1270	14279	7023	7256	46.0	48.6	43.4	5818			
55	85	92	47	Ekarchali union	5988	6515	27847	14036	13811	3806	1991	1815	3116	1657	1459	16547	8073	8474	44.1	47.1	40.9	6508			
55	85	92	63	Hariarkuti union	7215	8617	34841	17513	17328	4815	2477	2338	3898	2069	1829	20528	10012	10516	37.9	40.0	35.8	8140			
55	85	92	71	Kursha union	5865	7072	30026	15257	14769	3884	1997	1887	3487	1830	1657	18081	8993	9088	51.0	54.2	47.7	7003			
55	85	92	79	Sayar union	6411	6286	25293	12647	12646	3463	1795	1668	2721	1391	1330	15142	7364	7778	40.6	42.8	38.5	6101			

Table U01: Area, Household, Population by Selected Age Groups, Literacy and Married Women

Division	Zila	Upazila	Union	Administrative Unit Residence Community	Area (in Acres)	Number of Household	Population															Literacy Rate 7 Years +			Married Women Aged 15-49 Years
							All Ages			Aged 5-9 Years			Aged 10-14 Years			Aged 18 Years +			Both Sex	Male	Female				
							Both Sex	Male	Female	Both Sex	Male	Female	Both Sex	Male	Female	Both Sex	Male	Female							
1	2	3	4	5	6	7	8	9	10	11	12	13	14	15	16	17	18	19	20	21	22	23			
55	94			Thakurgaon Zila Total	440277	320786	1390042	701281	688761	178755	92697	86058	160234	82691	77543	831734	410199	421535	48.7	53.0	44.4	333682			
55	94			Thakurgaon Zila Rural		284009	1228733	618922	609811	161000	83527	77473	141649	73169	68480	731714	359615	372099	46.5	50.8	42.3	295101			
55	94			Thakurgaon Zila Urban		28432	126051	64426	61625	13355	6859	6496	14562	7435	7127	78883	40075	38808	67.8	71.7	63.8	30029			
55	94			Thakurgaon Zila Other Urban		8345	35258	17933	17325	4400	2311	2089	4023	2087	1936	21137	10509	10628	53.6	58.0	49.0	8552			
55	94	08		Baliadangi Upazila Total	70210	45509	195049	98769	96280	26123	13624	12499	21674	11389	10285	115669	57020	58649	43.4	48.9	37.7	46658			
55	94	08		Baliadangi Upazila Rural		41757	179703	90820	88883	24127	12566	11561	20053	10542	9511	106434	52331	54103	42.2	47.7	36.6	43007			
55	94	08		Baliadangi Upazila Other Urban		3752	15346	7949	7397	1996	1058	938	1621	847	774	9235	4689	4546	56.6	62.1	50.7	3651			
55	94	08	10	Amjankhore union	9219	4843	23441	11899	11542	3526	1823	1703	2454	1294	1160	13522	6728	6794	30.2	34.8	25.4	5474			
55	94	08	21	Barabari union	8419	5971	24715	12549	12166	3203	1662	1541	2703	1428	1275	14799	7333	7466	48.1	54.0	41.9	5970			
55	94	08	31	Bara Palashbari union	9752	5883	25329	12728	12601	3664	1946	1718	2907	1510	1397	14577	7044	7533	34.0	39.2	28.8	6053			
55	94	08	42	Bhanor union	8776	5802	24178	12242	11936	3080	1589	1491	2793	1467	1326	14528	7181	7347	47.8	52.8	42.9	5807			
55	94	08	52	Charol union	8011	5820	24958	12607	12351	3175	1649	1526	2814	1467	1347	14827	7301	7526	44.8	49.9	39.6	5941			
55	94	08	63	Dhantala union	8810	5137	22209	11180	11029	2769	1419	1350	2391	1245	1146	13470	6642	6828	49.0	55.4	42.5	5391			
55	94	08	73	Duosuo union	7989	6754	27301	13992	13309	3647	1962	1685	3038	1625	1413	16323	8096	8227	49.1	54.3	43.8	6473			
55	94	08	84	Paria union	9234	5299	22918	11572	11346	3059	1574	1485	2574	1353	1221	13623	6695	6928	42.7	49.6	35.6	5549			
55	94	51		Haripur Upazila Total	49686	32607	147947	74213	73734	21289	10965	10324	18941	9788	9153	83227	40514	42713	42.1	45.0	39.2	33912			
55	94	51		Haripur Upazila Rural		30930	140659	70524	70135	20361	10484	9877	18037	9312	8725	78958	38431	40527	41.8	44.7	38.9	32189			
55	94	51		Haripur Upazila Other Urban		1677	7288	3689	3599	928	481	447	904	476	428	4269	2083	2186	48.3	51.3	45.2	1723			
55	94	51	13	Amgaon union	8565	5999	27478	13655	13823	3937	2035	1902	3549	1833	1716	15382	7414	7968	45.2	47.8	42.7	6345			
55	94	51	27	Bakua union	9141	4980	23078	11381	11697	3560	1783	1777	2980	1525	1455	12666	6033	6633	36.0	39.8	32.5	5193			
55	94	51	40	Bhaturia union	7631	4947	20512	10318	10194	2879	1479	1400	2438	1275	1163	12054	5912	6142	43.4	46.8	40.0	4896			
55	94	51	54	Dangi Para union	7448	5341	23874	12063	11811	3304	1728	1576	3101	1615	1486	13559	6619	6940	46.2	49.5	42.9	5445			
55	94	51	67	Gedura union	9269	5902	28713	14541	14172	4382	2265	2117	3855	2012	1843	15532	7630	7902	35.5	37.9	33.1	6309			
55	94	51	81	Haripur union	7632	5438	24292	12255	12037	3227	1675	1552	3018	1528	1490	14034	6906	7128	46.8	49.2	44.4	5724			
55	94	82		Pirganj Upazila Total	87473	58299	243535	122553	120982	29928	15650	14278	27393	14132	13261	149114	73166	75948	47.8	52.4	43.2	59978			

----- National Series: Union Statistics -----

Table U01: Area, Household, Population by Selected Age Groups, Literacy and Married Women

Division	Zila	Upazila	Union	Administrative Unit Residence Community	Area (in Acres)	Number of Household	Population															Literacy Rate 7 Years +			Married Women Aged 15-49 Years
							All Ages			Aged 5-9 Years			Aged 10-14 Years			Aged 18 Years +			Both Sex	Male	Female				
							Both Sex	Male	Female	Both Sex	Male	Female	Both Sex	Male	Female	Both Sex	Male	Female							
1	2	3	4	5	6	7	8	9	10	11	12	13	14	15	16	17	18	19	20	21	22	23			
55	94	82		Pirganj Upazila Rural		51758	215835	108450	107385	26780	14029	12751	24182	12444	11738	131996	64598	67398	47.0	51.6	42.4	53234			
55	94	82		Pirganj Upazila Urban		6541	27700	14103	13597	3148	1621	1527	3211	1688	1523	17118	8568	8550	53.8	57.8	49.5	6744			
55	94	82		Pirganj Paurashava		6541	27700	14103	13597	3148	1621	1527	3211	1688	1523	17118	8568	8550	53.8	57.8	49.5	6744			
55	94	82	01	Ward No-01 Total		746	3367	1734	1633	391	201	190	444	259	185	2046	1032	1014	53.1	56.3	49.8	798			
55	94	82	02	Ward No-02 Total		434	1941	986	955	227	111	116	229	109	120	1140	583	557	65.7	69.6	61.6	442			
55	94	82	03	Ward No-03 Total		798	3300	1675	1625	384	202	182	381	190	191	1992	982	1010	50.4	54.0	46.7	816			
55	94	82	04	Ward No-04 Total		779	3418	1777	1641	320	181	139	408	208	200	2158	1111	1047	69.9	72.7	66.8	817			
55	94	82	05	Ward No-05 Total		639	2717	1395	1322	295	169	126	322	166	156	1676	848	828	45.4	48.4	42.2	649			
55	94	82	06	Ward No-06 Total		1108	4587	2364	2223	534	281	253	497	261	236	2880	1461	1419	55.5	60.3	50.3	1092			
55	94	82	07	Ward No-07 Total		860	3573	1794	1779	428	196	232	406	222	184	2209	1083	1126	54.1	58.8	49.5	886			
55	94	82	08	Ward No-08 Total		550	2270	1120	1150	247	125	122	260	125	135	1431	695	736	49.8	54.9	44.9	597			
55	94	82	09	Ward No-09 Total		627	2527	1258	1269	322	155	167	264	148	116	1586	773	813	35.9	40.7	31.1	647			
55	94	82	23	Bairchuna union	9163	5427	22665	11438	11227	2963	1572	1391	2472	1310	1162	13812	6703	7109	50.6	54.0	47.2	5758			
55	94	82	25	Bhomradaha union	7202	5387	22563	11336	11227	2970	1571	1399	2725	1394	1331	13487	6579	6908	44.3	48.8	39.7	5347			
55	94	82	34	Daulatpur union	7106	4093	16538	8241	8297	2091	1086	1005	1771	884	887	10172	4955	5217	46.0	50.9	41.1	4096			
55	94	82	43	Hajipur union	8683	5801	24267	12273	11994	3025	1582	1443	2902	1542	1360	14580	7166	7414	45.4	50.2	40.6	5985			
55	94	82	51	Jabarhat union	9845	6148	25583	12771	12812	3318	1747	1571	2907	1465	1442	15457	7515	7942	54.6	58.9	50.3	6260			
55	94	82	60	Khangaon union	8850	5019	20985	10620	10365	2440	1296	1144	2227	1118	1109	13145	6500	6645	47.4	53.6	41.3	5138			
55	94	82	69	Kusha Raniganj union	8681	5173	21946	11022	10924	2585	1343	1242	2408	1226	1182	13676	6727	6949	46.8	51.4	42.3	5410			
55	94	82	77	Pirganj union	6425	4485	18720	9436	9284	2190	1150	1040	2063	1062	1001	11635	5723	5912	44.8	48.5	41.0	4639			
55	94	82	86	Saidpur union	8690	5167	20934	10404	10530	2450	1251	1199	2271	1193	1078	13055	6316	6739	47.2	52.9	41.5	5271			
55	94	82	94	Sengaoon union	8881	5058	21634	10909	10725	2748	1431	1317	2436	1250	1186	12977	6414	6563	41.5	45.6	37.2	5330			
55	94	86		Ranisankail Upazila Total	71066	51051	222284	112195	110089	29258	15081	14177	26591	13766	12825	130048	64158	65890	46.6	50.2	42.9	52619			
55	94	86		Ranisankail Upazila Rural		47175	204522	103083	101439	27224	14030	13194	24284	12530	11754	119476	58865	60611	45.4	48.9	41.8	48447			
55	94	86		Ranisankail Upazila Urban		3876	17762	9112	8650	2034	1051	983	2307	1236	1071	10572	5293	5279	59.8	64.1	55.2	4172			

Table U01: Area, Household, Population by Selected Age Groups, Literacy and Married Women

Division	Zila	Upazila	Union	Administrative Unit Residence Community	Area (in Acres)	Number of Household	Population															Literacy Rate 7 Years +			Married Women Aged 15-49 Years
							All Ages			Aged 5-9 Years			Aged 10-14 Years			Aged 18 Years +			Both Sex	Male	Female				
							Both Sex	Male	Female	Both Sex	Male	Female	Both Sex	Male	Female	Both Sex	Male	Female							
1	2	3	4	5	6	7	8	9	10	11	12	13	14	15	16	17	18	19	20	21	22	23			
55	94	86		Ranisankail Paurashava		3876	17762	9112	8650	2034	1051	983	2307	1236	1071	10572	5293	5279	59.8	64.1	55.2	4172			
55	94	86	01	Ward No-01 Total		420	1875	947	928	182	89	93	218	98	120	1193	622	571	59.2	64.5	53.7	442			
55	94	86	02	Ward No-02 Total		534	2386	1210	1176	271	139	132	308	165	143	1465	725	740	70.2	73.6	66.8	579			
55	94	86	03	Ward No-03 Total		339	1635	871	764	161	81	80	216	117	99	1014	530	484	70.2	75.2	64.6	372			
55	94	86	04	Ward No-04 Total		375	1752	911	841	228	128	100	247	143	104	1012	496	516	54.4	58.1	50.4	403			
55	94	86	05	Ward No-05 Total		487	2187	1086	1101	242	120	122	287	139	148	1314	650	664	53.6	58.5	48.6	505			
55	94	86	06	Ward No-06 Total		306	1595	767	828	220	103	117	213	118	95	901	413	488	28.4	33.8	23.4	380			
55	94	86	07	Ward No-07 Total		478	2351	1229	1122	251	128	123	333	188	145	1316	664	652	74.8	79.5	69.6	554			
55	94	86	08	Ward No-08 Total		611	2539	1309	1230	307	165	142	303	151	152	1494	748	746	59.0	60.9	57.1	601			
55	94	86	09	Ward No-09 Total		326	1442	782	660	172	98	74	182	117	65	863	445	418	56.4	59.8	52.3	336			
55	94	86	15	Bachor union	8567	6718	29474	14781	14693	3913	1997	1916	3404	1785	1619	17206	8408	8798	44.1	48.3	39.8	6859			
55	94	86	31	Dharmagarh union	9756	5843	27397	13754	13643	3831	1975	1856	3368	1709	1659	15396	7559	7837	38.3	40.1	36.4	6367			
55	94	86	47	Hossain Gaon union	8033	5276	23794	11991	11803	3391	1735	1656	3023	1517	1506	13543	6688	6855	40.2	42.1	38.3	5600			
55	94	86	55	Kashipur union	7085	5839	23345	11767	11578	3216	1721	1495	2690	1392	1298	13655	6671	6984	41.7	45.6	37.9	5664			
55	94	86	63	Lehemba union	8843	6259	27422	13971	13451	3518	1795	1723	3351	1750	1601	16065	8046	8019	45.9	49.2	42.5	6443			
55	94	86	71	Nonduar union	8923	6170	27123	13619	13504	3478	1743	1735	3215	1676	1539	16019	7901	8118	52.1	56.2	47.9	6525			
55	94	86	79	Nekmarad union	9346	6461	26646	13477	13169	3331	1732	1599	3088	1622	1466	15974	7889	8085	50.4	54.4	46.3	6361			
55	94	86	87	Rator union	8252	4609	19321	9723	9598	2546	1332	1214	2145	1079	1066	11618	5703	5915	50.9	56.1	45.8	4628			
55	94	94		Thakurgaon Sadar Upazila Total	161842	133320	581227	293551	287676	72157	37377	34780	65635	33616	32019	353676	175341	178335	53.3	57.6	48.9	140515			
55	94	94		Thakurgaon Sadar Upazila Rural		112389	488014	246045	241969	62508	32418	30090	55093	28341	26752	294850	145390	149460	49.7	54.0	45.3	118224			
55	94	94		Thakurgaon Sadar Upazila Urban		18015	80589	41211	39378	8173	4187	3986	9044	4511	4533	51193	26214	24979	74.3	78.0	70.5	19113			
55	94	94		Thakurgaon Sadar Upazila Other		2916	12624	6295	6329	1476	772	704	1498	764	734	7633	3737	3896	53.0	56.9	49.2	3178			
55	94	94		Thakurgaon Paurashava		18015	80589	41211	39378	8173	4187	3986	9044	4511	4533	51193	26214	24979	74.3	78.0	70.5	19113			
55	94	94	01	Ward No-01 Total		2244	9760	5011	4749	1083	549	534	1135	547	588	5989	3048	2941	72.7	75.7	69.6	2433			
55	94	94	02	Ward No-02 Total		2132	9157	4617	4540	1006	515	491	1183	636	547	5655	2799	2856	82.0	85.2	78.7	2241			

Table U01: Area, Household, Population by Selected Age Groups, Literacy and Married Women

Division	Zila	Upazila	Union	Administrative Unit Residence Community	Area (in Acres)	Number of Household	Population															Literacy Rate 7 Years +			Married Women Aged 15-49 Years
							All Ages			Aged 5-9 Years			Aged 10-14 Years			Aged 18 Years +			Both Sex	Male	Female				
							Both Sex	Male	Female	Both Sex	Male	Female	Both Sex	Male	Female	Both Sex	Male	Female							
1	2	3	4	5	6	7	8	9	10	11	12	13	14	15	16	17	18	19	20	21	22	23			
55	94	94	03	Ward No-03 Total		1257	5477	2790	2687	522	268	254	615	317	298	3541	1774	1767	74.0	77.1	70.9	1309			
55	94	94	04	Ward No-04 Total		1222	5885	3067	2818	531	281	250	632	321	311	3871	1998	1873	87.5	92.3	82.3	1306			
55	94	94	05	Ward No-05 Total		1746	7896	3834	4062	690	359	331	859	394	465	5036	2531	2505	87.1	90.9	83.7	1884			
55	94	94	06	Ward No-06 Total		1002	4375	2178	2197	435	222	213	497	216	281	2823	1422	1401	81.6	85.5	77.7	1055			
55	94	94	07	Ward No-07 Total		1769	8025	4096	3929	917	485	432	912	474	438	4884	2460	2424	64.6	66.7	62.4	1986			
55	94	94	08	Ward No-08 Total		1394	6506	3390	3116	592	320	272	659	331	328	4433	2337	2096	69.3	72.1	66.1	1515			
55	94	94	09	Ward No-09 Total		1757	8393	4378	4015	871	411	460	885	385	500	5406	2929	2477	67.8	73.3	61.7	1793			
55	94	94	10	Ward No-10 Total		1353	5806	3090	2716	629	316	313	649	354	295	3580	1904	1676	68.2	72.0	63.8	1351			
55	94	94	11	Ward No-11 Total		982	4314	2166	2148	410	209	201	476	249	227	2760	1364	1396	74.9	81.2	68.7	1021			
55	94	94	12	Ward No-12 Total		1157	4995	2594	2401	487	252	235	542	287	255	3215	1648	1567	60.4	66.0	54.2	1219			
55	94	94	13	Akhanagar union	9047	5603	24558	12423	12135	3390	1804	1586	2771	1370	1401	14437	7098	7339	51.4	56.2	46.5	5847			
55	94	94	14	Akcha union	8361	5605	24369	12489	11880	3067	1600	1467	2531	1312	1219	14929	7543	7386	51.9	56.5	47.1	5806			
55	94	94	15	Aulapur union	9183	5755	25475	12847	12628	3041	1529	1512	3090	1572	1518	15385	7579	7806	43.9	48.3	39.6	6195			
55	94	94	17	Begunbari union	8818	5105	21851	11033	10818	2845	1466	1379	2454	1299	1155	13342	6566	6776	49.2	53.2	45.2	5351			
55	94	94	21	Balia union	9088	6024	26740	13333	13407	3457	1797	1660	3230	1646	1584	16027	7778	8249	38.8	41.4	36.2	6598			
55	94	94	26	Baragaon union	7652	5215	22310	11259	11051	2729	1406	1323	2448	1245	1203	13872	6856	7016	56.7	61.9	51.4	5481			
55	94	94	31	Chilarang union	8569	5472	24034	12096	11938	3214	1656	1558	2625	1335	1290	14355	7066	7289	57.1	62.4	51.8	5869			
55	94	94	36	Debipur union	9329	5959	25386	12792	12594	3227	1688	1539	2858	1533	1325	15352	7519	7833	56.2	61.2	51.1	6190			
55	94	94	42	Gareya union	9336	7109	31663	15927	15736	3949	2019	1930	3508	1782	1726	19276	9467	9809	44.4	47.5	41.3	7561			
55	94	94	47	Jagannathpur union	8485	7655	32643	16495	16148	4267	2272	1995	3815	1950	1865	19554	9670	9884	51.8	56.3	47.3	7622			
55	94	94	52	Jamalpur union	8697	6636	28062	14024	14038	3508	1848	1660	3185	1613	1572	16950	8304	8646	50.9	55.7	46.3	6882			
55	94	94	58	Mohammadpur union	6152	4230	18781	9434	9347	2285	1154	1131	1965	1028	937	11586	5723	5863	52.4	56.1	48.8	4594			
55	94	94	63	Nargun union	6816	4367	18972	9572	9400	2382	1241	1141	2082	1086	996	11522	5678	5844	55.2	59.5	51.0	4623			
55	94	94	68	Rahimanpur union	7920	7228	31890	16102	15788	3953	2035	1918	3585	1798	1787	19356	9618	9738	54.9	58.7	51.1	7827			
55	94	94	73	Roypur union	9332	6262	26123	13105	13018	3582	1827	1755	2982	1547	1435	15544	7606	7938	38.5	42.6	34.4	6361			

Table U01: Area, Household, Population by Selected Age Groups, Literacy and Married Women

1	2	3	4	Administrative Unit Residence Community	Area (in Acres)	Number of Household	Population											Literacy Rate 7 Years +			23 Married Women Aged 15-49 Years	
							All Ages			Aged 5-9 Years			Aged 10-14 Years			Aged 18 Years +			20 Both Sex	21 Male		22 Female
							8 Both Sex	9 Male	10 Female	11 Both Sex	12 Male	13 Female	14 Both Sex	15 Male	16 Female	17 Both Sex	18 Male	19 Female				
55	94	94	79	Rajagaon union	8835	5194	23156	11660	11496	3121	1594	1527	2510	1346	1164	13763	6765	6998	48.5	53.0	44.0	5589
55	94	94	84	Ruheha union	9523	8876	37410	18815	18595	4778	2482	2296	4275	2198	2077	22612	11146	11466	52.2	57.4	47.0	9176
55	94	94	89	Salandar union	7928	7346	32442	16570	15872	4037	2097	1940	3768	1978	1790	19646	9885	9761	51.5	55.6	47.3	7711
55	94	94	94	Sukhanpukhari union	8771	5664	24773	12364	12409	3152	1675	1477	2909	1467	1442	14975	7260	7715	41.3	45.2	37.5	6119

Table U01: Area, Household, Population by Selected Age Groups, Literacy and Married Women

Division	Zila	Upazila	Union	Administrative Unit Residence Community	Area (in Acres)	Number of Household	Population															Literacy Rate 7 Years +			Married Women Aged 15-49 Years
							All Ages			Aged 5-9 Years			Aged 10-14 Years			Aged 18 Years +			Both Sex	Male	Female				
							Both Sex	Male	Female	Both Sex	Male	Female	Both Sex	Male	Female	Both Sex	Male	Female							
							8	9	10	11	12	13	14	15	16	17	18	19	20	21	22				
60				Sylhet Division Total		1790892	9910219	4933390	4976829	1465423	749259	716164	1228261	631110	597151	5391041	2623264	2767777	45.0	47.0	43.1	1943567			
60				Sylhet Division Rural		1511519	8447508	4177114	4270394	1286730	657858	628872	1060244	544312	515932	4517123	2169432	2347691	42.3	43.9	40.7	1652724			
60				Sylhet Division Urban		204364	1056958	551717	505241	122292	62645	59647	118123	61070	57053	646797	340707	306090	59.9	62.5	57.1	218172			
60				Sylhet City Corporation		7633	41274	20824	20450	4920	2472	2448	5081	2542	2539	24310	12358	11952	65.5	68.7	62.2	8200			
60				Sylhet Division Other Urban		67376	364479	183735	180744	51481	26284	25197	44813	23186	21627	202811	100767	102044	50.1	52.5	47.6	72471			
60	36			Habiganj Zila Total	651516	393302	2089001	1025591	1063410	320998	164820	156178	248599	127105	121494	1132866	536666	596200	40.5	42.2	38.9	430374			
60	36			Habiganj Zila Rural		346612	1844035	903460	940575	287890	147891	139999	220161	112558	107603	991585	467492	524093	38.4	39.9	37.0	379641			
60	36			Habiganj Zila Urban		33157	171749	86239	85510	21323	10951	10372	19316	9891	9425	102551	50866	51685	60.6	63.6	57.6	35962			
60	36			Habiganj Zila Other Urban		13533	73217	35892	37325	11785	5978	5807	9122	4656	4466	38730	18308	20422	44.5	46.5	42.6	14771			
60	36	02		Ajmiriganj Upazila Total	55347	21293	114265	56615	57650	18103	9307	8796	12795	6702	6093	61276	29266	32010	37.1	39.5	34.7	22653			
60	36	02		Ajmiriganj Upazila Rural		18210	99365	49242	50123	16117	8292	7825	11270	5887	5383	52314	24973	27341	36.1	38.0	34.2	19709			
60	36	02		Ajmiriganj Upazila Urban		2780	13353	6641	6712	1746	888	858	1342	713	629	8141	3942	4199	44.1	49.8	38.5	2625			
60	36	02		Ajmiriganj Upazila Other Urban		303	1547	732	815	240	127	113	183	102	81	821	351	470	35.6	36.7	34.7	319			
60	36	02		Ajmiriganj Paurashava		2780	13353	6641	6712	1746	888	858	1342	713	629	8141	3942	4199	44.1	49.8	38.5	2625			
60	36	02	01	Ward No-01 Total		341	1610	817	793	224	107	117	162	80	82	912	464	448	38.0	41.9	34.0	329			
60	36	02	02	Ward No-02 Total		280	1424	718	706	191	95	96	149	82	67	842	420	422	41.5	44.5	38.5	280			
60	36	02	03	Ward No-03 Total		214	1143	576	567	127	59	68	129	74	55	715	350	365	39.4	42.2	36.6	230			
60	36	02	04	Ward No-04 Total		237	1133	524	609	147	71	76	122	69	53	672	278	394	34.8	44.9	26.4	211			
60	36	02	05	Ward No-05 Total		306	1509	725	784	251	128	123	154	90	64	835	369	466	34.7	40.0	29.9	283			
60	36	02	06	Ward No-06 Total		297	1412	674	738	248	147	101	147	80	67	765	330	435	26.0	29.1	23.2	254			
60	36	02	07	Ward No-07 Total		383	1900	885	1015	242	122	120	171	86	85	1207	539	668	44.1	50.3	38.8	360			
60	36	02	08	Ward No-08 Total		370	1437	867	570	136	70	66	134	71	63	993	617	376	66.2	74.2	54.0	289			
60	36	02	09	Ward No-09 Total		352	1785	855	930	180	89	91	174	81	93	1200	575	625	61.6	64.8	58.6	389			
60	36	02	13	Ajmiriganj union	3304	1689	8865	4351	4514	1378	701	677	971	500	471	4794	2274	2520	28.2	29.4	27.1	1794			
60	36	02	27	Badalpur union	17461	3986	22340	11197	11143	3134	1591	1543	2478	1297	1181	12537	6185	6352	37.2	40.3	34.1	4455			

----- National Series: Union Statistics -----

Table U01: Area, Household, Population by Selected Age Groups, Literacy and Married Women

Division	Zila	Upazila	Union	Administrative Unit Residence Community	Area (in Acres)	Number of Household	Population															Literacy Rate 7 Years +			Married Women Aged 15-49 Years
							All Ages			Aged 5-9 Years			Aged 10-14 Years			Aged 18 Years +			Both Sex	Male	Female				
							Both Sex	Male	Female	Both Sex	Male	Female	Both Sex	Male	Female	Both Sex	Male	Female							
1	2	3	4	5	6	7	8	9	10	11	12	13	14	15	16	17	18	19	20	21	22	23			
60	36	02	54	Jalsuka union	6161	2992	16181	8024	8157	2616	1379	1237	1794	923	871	8607	4085	4522	36.2	35.0	37.3	3153			
60	36	02	67	Kakailseo union	7611	5351	29047	14480	14567	4866	2513	2353	3424	1831	1593	15121	7198	7923	39.2	42.4	36.0	5894			
60	36	02	81	Shibpasha union	9414	4495	24479	11922	12557	4363	2235	2128	2786	1438	1348	12076	5582	6494	33.9	35.3	32.6	4732			
60	36	05		Bahubal Upazila Total	61937	37334	197997	98101	99896	31173	16023	15150	22943	11997	10946	106339	50638	55701	39.8	41.2	38.4	41117			
60	36	05		Bahubal Upazila Rural		36564	193952	96077	97875	30585	15744	14841	22509	11796	10713	104015	49477	54538	39.4	40.8	38.1	40274			
60	36	05		Bahubal Upazila Other Urban		770	4045	2024	2021	588	279	309	434	201	233	2324	1161	1163	56.1	60.2	52.1	843			
60	36	05	11	Bahubal union	4997	5495	29009	14448	14561	4752	2469	2283	3391	1801	1590	15388	7299	8089	36.1	37.3	34.9	6099			
60	36	05	23	Bhadeshwar union	15114	6642	34149	17144	17005	5197	2722	2475	3752	1908	1844	19042	9358	9684	37.8	41.3	34.3	7122			
60	36	05	35	Lamatashi union	5048	4453	22777	11043	11734	3642	1837	1805	2618	1351	1267	12417	5712	6705	40.6	41.5	39.8	4816			
60	36	05	47	Mirpur union	4068	4789	25906	12703	13203	3786	1877	1909	3096	1621	1475	14194	6711	7483	48.0	49.7	46.3	5413			
60	36	05	59	Putjuri union	13853	5141	26776	13294	13482	4086	2162	1924	3094	1575	1519	14528	6931	7597	48.5	49.8	47.2	5631			
60	36	05	71	Satkapan union	11366	6099	33355	16635	16720	5434	2791	2643	4082	2215	1867	17243	8245	8998	33.2	34.3	32.1	6784			
60	36	05	83	Snanghat union	11029	4715	26025	12834	13191	4276	2165	2111	2910	1526	1384	13527	6382	7145	36.6	36.2	37.0	5252			
60	36	11		Baniachong Upazila Total	119169	59433	332530	163875	168655	53531	27599	25932	39757	20362	19395	174054	82801	91253	34.7	35.2	34.1	65743			
60	36	11		Baniachong Upazila Rural		54338	304024	149925	154099	48946	25215	23731	36005	18414	17591	159194	75844	83350	33.7	34.1	33.2	60126			
60	36	11		Baniachong Upazila Other Urban		5095	28506	13950	14556	4585	2384	2201	3752	1948	1804	14860	6957	7903	44.7	46.0	43.5	5617			
60	36	11	11	Uttar Purba Baniachang union	8463	3931	22190	11043	11147	3438	1739	1699	2900	1523	1377	11760	5665	6095	40.7	42.1	39.4	4274			
60	36	11	12	Uttar Paschim Baniyachang Unio	5193	4301	24546	11878	12668	4087	2140	1947	3145	1616	1529	12302	5682	6620	40.1	39.6	40.6	4757			
60	36	11	18	Dakshin Purba Baniyachang union	4007	4724	27197	13099	14098	4521	2337	2184	3604	1803	1801	13612	6196	7416	34.2	33.7	34.6	5486			
60	36	11	25	Dakshin Paschim Baniyachang union	6049	4344	24464	11787	12677	4223	2182	2041	3066	1563	1503	12476	5692	6784	35.9	36.8	35.0	4874			
60	36	11	31	Baraiuri union	8138	3427	19592	9446	10146	3146	1579	1567	2411	1193	1218	10214	4728	5486	32.1	30.8	33.3	3806			
60	36	11	37	Daulatpur union	6816	5129	30204	14976	15228	4400	2314	2086	3614	1871	1743	16232	7839	8393	43.5	43.6	43.3	6036			
60	36	11	44	Kagapasha union	17828	4489	25800	12818	12982	4169	2111	2058	2959	1475	1484	13319	6459	6860	27.3	27.3	27.2	4934			
60	36	11	50	Khagaura union	7027	4480	24391	11948	12443	4011	2047	1964	2978	1557	1421	12580	5840	6740	33.7	32.7	34.5	4897			
60	36	11	56	Makrampur union	8433	4371	24410	11958	12452	4072	2064	2008	2942	1496	1446	12492	5971	6521	28.3	28.6	28.0	4754			

Table U01: Area, Household, Population by Selected Age Groups, Literacy and Married Women

Division	Zila	Upazila	Union	Administrative Unit Residence Community	Area (in Acres)	Number of Household	Population															Literacy Rate 7 Years +			Married Women Aged 15-49 Years
							All Ages			Aged 5-9 Years			Aged 10-14 Years			Aged 18 Years +			Both Sex	Male	Female				
							Both Sex	Male	Female	Both Sex	Male	Female	Both Sex	Male	Female	Both Sex	Male	Female							
1	2	3	4	5	6	7	8	9	10	11	12	13	14	15	16	17	18	19	20	21	22	23			
60	36	11	63	Mandari union	8919	3376	18778	9511	9267	3248	1688	1560	2256	1116	1140	9520	4730	4790	28.6	28.8	28.3	3661			
60	36	11	69	Muradpur union	6017	2865	14236	7075	7161	2441	1242	1199	1451	781	670	7433	3609	3824	20.2	22.3	18.1	2836			
60	36	11	75	Pailarkandi union	5778	3514	17754	8923	8831	2909	1526	1383	1839	958	881	9515	4602	4913	27.9	31.3	24.6	3725			
60	36	11	82	Pukhra union	10475	4366	24972	12442	12530	3771	1945	1826	2808	1452	1356	13833	6716	7117	40.5	40.9	40.1	4930			
60	36	11	88	Sujatpur union	8726	3477	18467	9258	9209	2751	1456	1295	1985	1063	922	10344	5008	5336	36.4	38.7	34.1	3788			
60	36	11	94	Subidpur union	8593	2639	15529	7713	7816	2344	1229	1115	1799	895	904	8422	4064	4358	40.9	42.8	39.0	2985			
60	36	26		Chunarughat Upazila Total	122442	61132	302110	147108	155002	45293	23249	22044	36786	18739	18047	166991	78195	88796	40.8	43.3	38.4	64864			
60	36	26		Chunarughat Upazila Rural		57243	282459	137354	145105	42667	21947	20720	34477	17575	16902	155729	72644	83085	39.7	42.2	37.4	60609			
60	36	26		Chunarughat Upazila Urban		3889	19651	9754	9897	2626	1302	1324	2309	1164	1145	11262	5551	5711	55.9	58.1	53.8	4255			
60	36	26		Chunarughat Paurashava		3889	19651	9754	9897	2626	1302	1324	2309	1164	1145	11262	5551	5711	55.9	58.1	53.8	4255			
60	36	26	01	Ward No-01 Total		587	3210	1637	1573	412	209	203	403	232	171	1830	899	931	53.2	54.5	51.9	632			
60	36	26	02	Ward No-02 Total		606	2995	1512	1483	349	174	175	322	148	174	1818	932	886	65.1	67.0	63.2	656			
60	36	26	03	Ward No-03 Total		316	1689	816	873	258	133	125	207	105	102	927	449	478	41.5	42.5	40.6	356			
60	36	26	04	Ward No-04 Total		527	2656	1247	1409	317	148	169	323	157	166	1540	728	812	52.8	53.8	51.9	618			
60	36	26	05	Ward No-05 Total		183	984	515	469	114	59	55	120	57	63	606	325	281	73.7	76.6	70.6	209			
60	36	26	06	Ward No-06 Total		541	2354	1224	1130	259	121	138	277	121	156	1449	775	674	73.7	76.6	70.5	499			
60	36	26	07	Ward No-07 Total		326	1612	752	860	292	134	158	173	98	75	847	367	480	36.7	38.4	35.3	389			
60	36	26	08	Ward No-08 Total		288	1481	722	759	206	118	88	183	92	91	788	370	418	46.8	47.3	46.4	336			
60	36	26	09	Ward No-09 Total		515	2670	1329	1341	419	206	213	301	154	147	1457	706	751	53.1	56.2	50.1	560			
60	36	26	13	Ahmadabad union	11103	6236	30053	14501	15552	4365	2194	2171	3558	1712	1846	17140	8143	8997	40.0	44.2	36.0	6461			
60	36	26	19	Chunarughat union	3953	4267	22394	10911	11483	3608	1858	1750	2727	1413	1314	11953	5529	6424	38.7	39.8	37.8	4591			
60	36	26	28	Deorgachh union	10799	6196	29141	14285	14856	3952	2030	1922	3366	1702	1664	17154	8198	8956	38.6	43.4	34.1	6501			
60	36	26	38	Gazipur union	12247	7242	35167	16913	18254	5383	2757	2626	4279	2213	2066	19273	8767	10506	39.1	40.6	37.8	7657			
60	36	26	47	Mirahi union	6573	5808	28858	13914	14944	4573	2388	2185	3507	1813	1694	15552	7058	8494	38.5	38.6	38.3	6269			
60	36	26	57	Paik Para union	12954	6064	28660	14132	14528	4237	2179	2058	3586	1860	1726	16121	7642	8479	35.8	39.4	32.3	6117			

Table U01: Area, Household, Population by Selected Age Groups, Literacy and Married Women

Division	Zila	Upazila	Union	Administrative Unit Residence Community	Area (in Acres)	Number of Household	Population															Literacy Rate 7 Years +			Married Women Aged 15-49 Years
							All Ages			Aged 5-9 Years			Aged 10-14 Years			Aged 18 Years +			Both Sex	Male	Female				
							Both Sex	Male	Female	Both Sex	Male	Female	Both Sex	Male	Female	Both Sex	Male	Female							
1	2	3	4	5	6	7	8	9	10	11	12	13	14	15	16	17	18	19	20	21	22	23			
60	36	26	66	Ranigaon union	16011	6307	31914	15405	16509	5058	2585	2473	3985	2001	1984	17032	7814	9218	42.9	44.3	41.6	6986			
60	36	26	76	Sankhola union	16257	6004	29911	14702	15209	4513	2322	2191	3797	1937	1860	16349	7766	8583	39.7	42.3	37.3	6305			
60	36	26	85	Shatajuri union	8517	4285	21104	10227	10877	3096	1586	1510	2532	1272	1260	11566	5425	6141	41.2	45.3	37.5	4482			
60	36	26	95	Ubahata union	5303	4834	25257	12364	12893	3882	2048	1834	3140	1652	1488	13589	6302	7287	43.2	45.1	41.3	5240			
60	36	44		Habiganj Sadar Upazila Total	62709	62281	329093	163576	165517	47345	24227	23118	38877	19842	19035	184791	89943	94848	50.7	52.9	48.5	67752			
60	36	44		Habiganj Sadar Upazila Rural		41705	222392	110055	112337	34374	17611	16763	26738	13661	13077	120790	58174	62616	42.7	44.3	41.1	45407			
60	36	44		Habiganj Sadar Upazila Urban		18030	92826	46622	46204	10848	5537	5311	10426	5302	5124	56470	28124	28346	68.7	71.8	65.6	19535			
60	36	44		Habiganj Sadar Upazila Other Urban		2546	13875	6899	6976	2123	1079	1044	1713	879	834	7531	3645	3886	51.9	54.7	49.1	2810			
60	36	44		Habiganj Paurashava		13517	69512	34990	34522	7760	4029	3731	7623	3791	3832	42852	21454	21398	68.7	71.8	65.6	14484			
60	36	44	01	Ward No-01 Total		1442	8655	4414	4241	1221	645	576	1054	551	503	4773	2381	2392	50.8	52.5	49.1	1648			
60	36	44	02	Ward No-02 Total		1300	6773	3468	3305	891	440	451	741	390	351	3939	2021	1918	57.7	59.4	55.9	1331			
60	36	44	03	Ward No-03 Total		1413	6961	3650	3311	693	350	343	713	364	349	4518	2391	2127	74.6	78.2	70.8	1435			
60	36	44	04	Ward No-04 Total		1400	7131	3591	3540	839	451	388	729	368	361	4361	2146	2215	65.6	69.8	61.4	1507			
60	36	44	05	Ward No-05 Total		981	4700	2417	2283	362	173	189	453	230	223	3233	1686	1547	88.9	93.1	84.5	997			
60	36	44	06	Ward No-06 Total		1905	9634	4766	4868	1039	562	477	1053	513	540	6033	2957	3076	75.8	79.0	72.6	2057			
60	36	44	07	Ward No-07 Total		1248	6781	3348	3433	661	356	305	756	359	397	4376	2174	2202	83.7	86.7	80.8	1421			
60	36	44	08	Ward No-08 Total		1729	8247	4165	4082	842	415	427	939	469	470	5124	2566	2558	77.6	81.5	73.7	1772			
60	36	44	09	Ward No-09 Total		2099	10630	5171	5459	1212	637	575	1185	547	638	6495	3132	3363	72.1	75.8	68.7	2316			
60	36	44		Shaysestagaj Paurashava		4513	23314	11632	11682	3088	1508	1580	2803	1511	1292	13618	6670	6948	68.7	71.8	65.6	5051			
60	36	44	11	Ward No-01 (Shayestagang) Total		430	2357	1132	1225	325	157	168	309	160	149	1294	604	690	65.4	69.6	61.3	472			
60	36	44	12	Ward No-02 Total		716	3504	1760	1744	399	194	205	392	207	185	2147	1064	1083	76.0	78.7	73.2	791			
60	36	44	13	Ward No-03 Total		567	2662	1376	1286	359	200	159	301	179	122	1618	814	804	56.5	60.2	52.6	624			
60	36	44	14	Ward No-04 Total		494	2469	1234	1235	352	171	181	330	180	150	1411	694	717	49.0	50.8	47.2	541			
60	36	44	15	Ward No-05 Total		422	2284	1145	1139	296	145	151	296	167	129	1315	634	681	45.1	47.3	43.0	493			
60	36	44	16	Ward No-06 Total		395	2168	1051	1117	285	137	148	234	120	114	1341	633	708	52.8	56.1	49.8	452			

Table U01: Area, Household, Population by Selected Age Groups, Literacy and Married Women

Division	Zila	Upazila	Union	Administrative Unit Residence Community	Area (in Acres)	Number of Household	Population															Literacy Rate 7 Years +			Married Women Aged 15-49 Years
							All Ages			Aged 5-9 Years			Aged 10-14 Years			Aged 18 Years +			Both Sex	Male	Female				
							Both Sex	Male	Female	Both Sex	Male	Female	Both Sex	Male	Female	Both Sex	Male	Female							
1	2	3	4	5	6	7	8	9	10	11	12	13	14	15	16	17	18	19	20	21	22	23			
60	36	44	17	Ward No-07 Total		461	2511	1252	1259	357	161	196	300	155	145	1388	677	711	60.9	62.4	59.5	518			
60	36	44	18	Ward No-08 Total		609	3064	1582	1482	368	183	185	377	207	170	1798	928	870	71.7	73.6	69.7	673			
60	36	44	19	Ward No-09 Total		419	2295	1100	1195	347	160	187	264	136	128	1306	622	684	58.5	62.4	55.0	487			
60	36	44	22	Gopaya union	3612	5612	31415	16094	15321	4619	2383	2236	3883	1919	1964	17296	8878	8418	50.9	53.5	48.1	6120			
60	36	44	24	Laskarpur union	2877	4614	23147	11453	11694	3480	1779	1701	2663	1380	1283	13103	6295	6808	46.7	48.7	44.8	4858			
60	36	44	28	Lukhra union	8418	4436	24576	12273	12303	4062	2123	1939	2958	1533	1425	12732	6171	6561	28.4	29.6	27.2	4899			
60	36	44	38	Nizampur union	5003	4148	21921	10678	11243	3151	1642	1509	2662	1347	1315	12245	5753	6492	57.8	60.7	55.2	4616			
60	36	44	47	Nurpur union	6351	5692	28619	13943	14676	4301	2215	2086	3356	1710	1646	15933	7444	8489	50.6	52.2	49.2	6097			
60	36	44	57	Poil union	5283	4280	22643	11079	11564	3470	1693	1777	2753	1451	1302	12408	5920	6488	37.4	39.3	35.6	4663			
60	36	44	66	Raziura union	5142	4545	22745	11004	11741	3927	1980	1947	2606	1322	1284	11822	5515	6307	41.3	42.8	39.9	4767			
60	36	44	76	Richi union	5021	5130	28821	14316	14505	4614	2367	2247	3667	1876	1791	15257	7400	7857	34.8	35.7	33.9	5698			
60	36	44	85	Saistaganj union	1851	2570	13465	6611	6854	1994	1006	988	1645	865	780	7401	3500	3901	49.6	52.0	47.4	2802			
60	36	44	95	Tegharia union	8577	3224	18915	9503	9412	2879	1502	1377	2258	1137	1121	10124	4943	5181	33.8	34.3	33.2	3697			
60	36	68		Lakhai Upazila Total	48568	27759	148811	70714	78097	25354	12852	12502	17528	8659	8869	75487	33856	41631	33.7	34.8	32.8	30817			
60	36	68		Lakhai Upazila Rural		24486	131576	62411	69165	22230	11294	10936	15438	7608	7830	66964	29954	37010	33.7	34.7	32.8	27322			
60	36	68		Lakhai Upazila Other Urban		3273	17235	8303	8932	3124	1558	1566	2090	1051	1039	8523	3902	4621	34.1	35.9	32.5	3495			
60	36	68	13	Bamai union	7022	5341	27602	12997	14605	4833	2418	2415	3371	1653	1718	13798	6114	7684	36.8	37.5	36.2	5656			
60	36	68	27	Bulla union	11872	4045	21808	10549	11259	3399	1746	1653	2507	1268	1239	11789	5508	6281	35.6	37.4	34.0	4550			
60	36	68	40	Karab union	7011	4051	22276	10920	11356	3700	1905	1795	2640	1331	1309	11489	5373	6116	33.3	34.1	32.5	4660			
60	36	68	54	Lakhai union	11757	5112	26429	12839	13590	4458	2258	2200	2999	1549	1450	13627	6276	7351	28.8	30.4	27.4	5489			
60	36	68	67	Murakari union	4378	4603	24652	11554	13098	4261	2159	2102	2939	1419	1520	12303	5402	6901	33.8	34.7	33.0	5154			
60	36	68	81	Muriauk union	4966	4607	26044	11855	14189	4703	2366	2337	3072	1439	1633	12481	5183	7298	34.2	35.2	33.3	5308			
60	36	71		Madhabpur Upazila Total	72714	62300	319016	155882	163134	48419	25053	23366	37634	18900	18734	174881	82154	92727	39.8	42.2	37.4	69648			
60	36	71		Madhabpur Upazila Rural		57690	294601	143489	151112	45129	23331	21798	34849	17500	17349	160761	75024	85737	38.7	41.1	36.5	64415			
60	36	71		Madhabpur Upazila Urban		4077	21930	11106	10824	2966	1562	1404	2479	1243	1236	12634	6349	6285	50.2	52.9	47.5	4705			

Table U01: Area, Household, Population by Selected Age Groups, Literacy and Married Women

Division	Zila	Upazila	Union	Administrative Unit Residence Community	Area (in Acres)	Number of Household	Population															Literacy Rate 7 Years +			Married Women Aged 15-49 Years
							All Ages			Aged 5-9 Years			Aged 10-14 Years			Aged 18 Years +			Both Sex	Male	Female				
							Both Sex	Male	Female	Both Sex	Male	Female	Both Sex	Male	Female	Both Sex	Male	Female							
1	2	3	4	5	6	7	8	9	10	11	12	13	14	15	16	17	18	19	20	21	22	23			
60	36	71		Madhabpur Upazila Other Urban		533	2485	1287	1198	324	160	164	306	157	149	1486	781	705	64.1	69.6	58.3	528			
60	36	71		Madhabpur Paurashava		4077	21930	11106	10824	2966	1562	1404	2479	1243	1236	12634	6349	6285	50.2	52.9	47.5	4705			
60	36	71	01	Ward No-01 Total		612	3244	1610	1634	552	291	261	391	203	188	1657	794	863	34.4	36.0	32.8	683			
60	36	71	02	Ward No-02 Total		380	1995	989	1006	230	128	102	223	118	105	1230	603	627	48.0	48.5	47.6	463			
60	36	71	03	Ward No-03 Total		567	3239	1615	1624	550	283	267	391	189	202	1715	835	880	37.8	39.0	36.6	658			
60	36	71	04	Ward No-04 Total		470	2347	1215	1132	319	162	157	285	151	134	1295	665	630	52.6	56.6	48.2	456			
60	36	71	05	Ward No-05 Total		325	1707	863	844	254	145	109	188	93	95	976	481	495	40.0	40.1	39.9	372			
60	36	71	06	Ward No-06 Total		583	3033	1554	1479	311	166	145	304	148	156	1910	979	931	60.6	64.1	57.1	664			
60	36	71	07	Ward No-07 Total		572	3088	1668	1420	294	154	140	323	145	178	1986	1102	884	82.3	86.3	77.5	669			
60	36	71	08	Ward No-08 Total		194	1284	605	679	167	89	78	136	64	72	757	347	410	26.5	26.5	26.5	307			
60	36	71	09	Ward No-09 Total		374	1993	987	1006	289	144	145	238	132	106	1108	543	565	49.1	50.2	48.1	433			
60	36	71	16	Adair union	3660	3630	19062	9265	9797	2998	1537	1461	2170	1066	1104	10265	4735	5530	32.4	34.4	30.6	4135			
60	36	71	17	Bagasura union	5667	5442	28044	13794	14250	4265	2124	2141	3278	1700	1578	15371	7347	8024	33.6	36.3	31.1	5962			
60	36	71	25	Bahara union	6763	6726	33179	16025	17154	4908	2521	2387	3913	1971	1942	18283	8443	9840	37.6	39.8	35.5	7501			
60	36	71	34	Bulla union	6036	3357	17852	8315	9537	3095	1546	1549	1957	872	1085	9098	4084	5014	33.2	34.2	32.3	3747			
60	36	71	43	Chhatiaion union	5279	4153	23205	11606	11599	3641	1945	1696	2838	1397	1441	12428	6024	6404	35.4	38.2	32.7	4734			
60	36	71	51	Chowmohani union	7871	6842	33767	16248	17519	5322	2817	2505	4101	2040	2061	18627	8407	10220	49.3	52.2	46.8	7776			
60	36	71	60	Dharmaghar union	7074	5599	27523	13042	14481	4279	2258	2021	3299	1676	1623	15144	6658	8486	51.1	55.0	47.6	6404			
60	36	71	69	Jagdishpur union	5868	5211	28626	14116	14510	4439	2249	2190	3436	1749	1687	15324	7304	8020	35.8	38.5	33.3	5929			
60	36	71	77	Andiurauk union	4787	3840	20146	9953	10193	3232	1672	1560	2390	1266	1124	10707	5104	5603	29.4	30.1	28.7	4307			
60	36	71	86	Noapara union	7570	6372	31769	15673	16096	4392	2305	2087	3760	1886	1874	18158	8686	9472	44.0	46.4	41.7	7146			
60	36	71	94	Shahjahanpur union	10020	7051	33913	16739	17174	4882	2517	2365	4013	2034	1979	18842	9013	9829	36.8	39.7	34.1	7302			
60	36	77		Nabiganj Upazila Total	108630	61770	345179	169720	175459	51780	26510	25270	42279	21904	20375	189047	89813	99234	41.0	41.7	40.4	67780			
60	36	77		Nabiganj Upazila Rural		56376	315666	154907	160759	47842	24457	23385	38875	20117	18758	171818	81402	90416	40.3	40.8	39.8	61779			
60	36	77		Nabiganj Upazila Urban		4381	23989	12116	11873	3137	1662	1475	2760	1469	1291	14044	6900	7144	50.9	53.0	48.7	4842			

Table U01: Area, Household, Population by Selected Age Groups, Literacy and Married Women

Division	Zila	Upazila	Union	Administrative Unit Residence Community	Area (in Acres)	Number of Household	Population															Literacy Rate 7 Years +			Married Women Aged 15-49 Years
							All Ages			Aged 5-9 Years			Aged 10-14 Years			Aged 18 Years +			Both Sex	Male	Female				
							Both Sex	Male	Female	Both Sex	Male	Female	Both Sex	Male	Female	Both Sex	Male	Female							
1	2	3	4	5	6	7	8	9	10	11	12	13	14	15	16	17	18	19	20	21	22	23			
60	36	77		Nabiganj Upazila Other Urban		1013	5524	2697	2827	801	391	410	644	318	326	3185	1511	1674	40.1	39.2	40.9	1159			
60	36	77		Nabiganj Paurashava		4381	23989	12116	11873	3137	1662	1475	2760	1469	1291	14044	6900	7144	50.9	53.0	48.7	4842			
60	36	77	01	Ward No-01 Total		478	2738	1433	1305	431	252	179	360	197	163	1430	703	727	32.4	33.5	31.4	532			
60	36	77	02	Ward No-02 Total		673	3261	1734	1527	385	208	177	357	199	158	1969	1052	917	58.7	63.4	53.4	660			
60	36	77	03	Ward No-03 Total		361	2006	1043	963	215	111	104	205	103	102	1269	662	607	63.3	66.0	60.3	419			
60	36	77	04	Ward No-04 Total		534	2938	1461	1477	348	185	163	289	145	144	1825	885	940	50.2	51.3	49.2	632			
60	36	77	05	Ward No-05 Total		393	2258	1064	1194	358	176	182	256	121	135	1240	548	692	38.7	40.4	37.3	468			
60	36	77	06	Ward No-06 Total		398	2344	1183	1161	293	149	144	279	163	116	1367	669	698	49.0	48.8	49.3	446			
60	36	77	07	Ward No-07 Total		612	3295	1623	1672	488	268	220	447	229	218	1780	843	937	46.7	48.4	45.0	619			
60	36	77	08	Ward No-08 Total		465	2252	1103	1149	233	108	125	210	105	105	1470	715	755	72.4	75.3	69.5	489			
60	36	77	09	Ward No-09 Total		467	2897	1472	1425	386	205	181	357	207	150	1694	823	871	49.0	50.9	47.2	577			
60	36	77	13	Auskandi union	7818	4785	27069	13482	13587	3859	2005	1854	3369	1741	1628	15260	7423	7837	43.7	44.9	42.5	5220			
60	36	77	14	Bausha union	8485	5118	29509	14390	15119	4673	2417	2256	3554	1840	1714	15916	7458	8458	37.7	37.3	38.1	5852			
60	36	77	21	Debpara union	8172	4784	27332	13551	13781	4241	2220	2021	3612	1877	1735	14524	6912	7612	43.3	43.9	42.8	5272			
60	36	77	29	Dighalbak union	8814	4678	26895	13132	13763	4083	2086	1997	3525	1844	1681	14450	6790	7660	43.5	43.8	43.3	5183			
60	36	77	43	Gaznapur union	7218	5263	28516	13835	14681	4569	2334	2235	3523	1807	1716	15069	6968	8101	32.9	33.2	32.6	5626			
60	36	77	51	Inathganj union	5846	4198	24207	11956	12251	3242	1685	1557	3011	1515	1496	13865	6725	7140	50.1	52.2	48.0	4667			
60	36	77	58	Kalair Banga union	7591	3459	19533	9683	9850	3050	1546	1504	2350	1204	1146	10522	5052	5470	39.5	39.7	39.2	3873			
60	36	77	65	Kargaon union	14613	5342	29518	14588	14930	4391	2244	2147	3455	1804	1651	16261	7750	8511	39.3	40.0	38.6	5845			
60	36	77	73	Kurshi union	8806	4517	26622	12915	13707	3838	1863	1975	3363	1758	1605	14766	6939	7827	39.8	40.2	39.5	5218			
60	36	77	80	Nabiganj union	5386	3619	19805	9779	10026	3042	1537	1505	2389	1266	1123	10804	5168	5636	33.9	34.2	33.6	3874			
60	36	77	87	Paniunda union	12348	4878	25648	12567	13081	4076	2094	1982	3142	1645	1497	13643	6380	7263	40.1	39.9	40.4	5222			
60	36	77	90	Purba Bara Bakhair union	5583	3407	19227	9390	9837	3131	1605	1526	2377	1222	1155	9949	4650	5299	37.2	37.3	37.0	3618			
60	36	77	94	Paschim Bara Bakhair union	6746	3341	17309	8336	8973	2448	1212	1236	1849	912	937	9974	4698	5276	40.8	41.2	40.4	3468			

Table U01: Area, Household, Population by Selected Age Groups, Literacy and Married Women

Division	Zila	Upazila	Union	Administrative Unit Residence Community	Area (in Acres)	Number of Household	Population															Literacy Rate 7 Years +			Married Women Aged 15-49 Years
							All Ages			Aged 5-9 Years			Aged 10-14 Years			Aged 18 Years +			Both Sex	Male	Female				
							Both Sex	Male	Female	Both Sex	Male	Female	Both Sex	Male	Female	Both Sex	Male	Female							
1	2	3	4	5	6	7	8	9	10	11	12	13	14	15	16	17	18	19	20	21	22	23			
60	58			Maulvibazar Zila Total	691742	361177	1919062	944728	974334	264460	134935	129525	237352	121131	116221	1085084	520918	564166	51.1	52.7	49.5	397461			
60	58			Maulvibazar Zila Rural		320922	1710983	839313	871670	238915	121830	117085	212488	108319	104169	961530	458856	502674	49.8	51.4	48.4	353364			
60	58			Maulvibazar Zila Urban		28151	144843	74089	70754	16938	8688	8250	16942	8772	8170	87598	44693	42905	63.7	65.5	61.9	30544			
60	58			Maulvibazar Zila Other Urban		12104	63236	31326	31910	8607	4417	4190	7922	4040	3882	35956	17369	18587	55.2	56.9	53.6	13553			
60	58	14		Barlekha Upazila Total	110916	44192	257620	124377	133243	37652	19187	18465	33032	16679	16353	139054	64689	74365	52.4	53.1	51.8	51157			
60	58	14		Barlekha Upazila Rural		39291	230948	111104	119844	34086	17336	16750	29689	14977	14712	123820	57333	66487	51.9	52.6	51.2	45594			
60	58	14		Barlekha Upazila Urban		4129	22247	11145	11102	2918	1528	1390	2753	1400	1353	12811	6250	6561	56.9	57.1	56.9	4659			
60	58	14		Barlekha Upazila Other Urban		772	4425	2128	2297	648	323	325	590	302	288	2423	1106	1317	55.4	54.9	55.8	904			
60	58	14		Barlekha Paurashava		4129	22247	11145	11102	2918	1528	1390	2753	1400	1353	12811	6250	6561	56.9	57.1	56.9	4659			
60	58	14	01	Ward No-01 Total		426	2628	1247	1381	342	170	172	376	179	197	1475	666	809	46.1	43.9	48.1	504			
60	58	14	02	Ward No-02 Total		891	4432	2325	2107	597	328	269	512	276	236	2574	1323	1251	60.6	61.0	60.2	968			
60	58	14	03	Ward No-03 Total		142	718	370	348	88	48	40	90	46	44	408	207	201	49.4	49.8	49.0	158			
60	58	14	04	Ward No-04 Total		443	2393	1187	1206	325	170	155	256	127	129	1379	674	705	51.8	52.1	51.4	504			
60	58	14	05	Ward No-05 Total		326	1785	852	933	240	133	107	250	123	127	1003	456	547	47.7	44.1	50.8	371			
60	58	14	06	Ward No-06 Total		467	2531	1282	1249	299	154	145	301	152	149	1539	778	761	64.4	65.0	63.8	529			
60	58	14	07	Ward No-07 Total		308	1666	846	820	210	116	94	192	102	90	993	487	506	67.1	68.1	66.1	364			
60	58	14	08	Ward No-08 Total		782	4186	2080	2106	577	288	289	531	262	269	2365	1148	1217	55.9	56.5	55.3	868			
60	58	14	09	Ward No-09 Total		344	1908	956	952	240	121	119	245	133	112	1075	511	564	64.7	65.2	64.1	393			
60	58	14	13	Barlekha union	10115	4536	26353	12599	13754	3933	1969	1964	3594	1848	1746	13878	6334	7544	47.6	47.9	47.4	5274			
60	58	14	15	Barni union	3403	3047	17882	8392	9490	2617	1366	1251	2305	1102	1203	9657	4290	5367	48.9	48.9	48.8	3637			
60	58	14	29	Dakshin Shahabajpur union	10296	4808	26840	12825	14015	4012	2004	2008	3466	1731	1735	14137	6513	7624	54.3	55.2	53.5	5345			
60	58	14	31	Dakshin Dakshinbhang union	7495	6217	35380	17097	18283	5259	2683	2576	4376	2179	2197	19026	8905	10121	51.5	52.9	50.3	7082			
60	58	14	39	Dasher Bazar union	4318	3004	18735	8905	9830	2627	1271	1356	2338	1163	1175	10607	4927	5680	59.7	61.4	58.3	3652			
60	58	14	63	Nij Bahadurpur union	5070	3907	24056	11777	12279	3332	1695	1637	3084	1573	1511	13337	6355	6982	57.8	59.8	55.8	4583			
60	58	14	77	Sujanagar union	5047	3587	22279	10575	11704	3253	1605	1648	2759	1462	1297	11987	5415	6572	49.8	48.7	50.8	4502			

Table U01: Area, Household, Population by Selected Age Groups, Literacy and Married Women

Division	Zila	Upazila	Union	Administrative Unit Residence Community	Area (in Acres)	Number of Household	Population															Literacy Rate 7 Years +			Married Women Aged 15-49 Years
							All Ages			Aged 5-9 Years			Aged 10-14 Years			Aged 18 Years +			Both Sex	Male	Female				
							Both Sex	Male	Female	Both Sex	Male	Female	Both Sex	Male	Female	Both Sex	Male	Female							
1	2	3	4	5	6	7	8	9	10	11	12	13	14	15	16	17	18	19	20	21	22	23			
60	58	14	80	Uttar Dakshinbhag union	7199	3114	18135	8758	9377	2830	1481	1349	2449	1265	1184	9407	4292	5115	51.4	50.9	51.9	3613			
60	58	14	85	Uttar Shahabajpur union	9949	4341	24006	11711	12295	3583	1904	1679	3134	1567	1567	12713	5957	6756	50.4	51.5	49.5	4626			
60	58	14	94	Talimpur union	19396	3502	21707	10593	11114	3288	1681	1607	2774	1389	1385	11494	5451	6043	48.6	49.2	48.1	4184			
60	58	35		Juri Upazila Total	46036	27509	148958	73240	75718	21435	10898	10537	18813	9616	9197	81330	38844	42486	52.3	54.3	50.5	30340			
60	58	35		Juri Upazila Rural		25116	135667	66642	69025	19423	9838	9585	17049	8730	8319	74300	35418	38882	51.9	54.0	49.9	27589			
60	58	35		Juri Upazila Other Urban		2393	13291	6598	6693	2012	1060	952	1764	886	878	7030	3426	3604	57.2	57.5	56.8	2751			
60	58	35	23	Fultala union	7364	3815	19187	9726	9461	2782	1435	1347	2364	1198	1166	10571	5251	5320	39.7	40.9	38.6	3742			
60	58	35	29	Goalbari union	8058	4491	22541	10895	11646	3069	1509	1560	2711	1364	1347	12631	5993	6638	53.5	56.6	50.5	4656			
60	58	35	47	Jaifarnagar union	9525	6902	39473	19275	20198	6121	3119	3002	5177	2676	2501	20651	9719	10932	56.3	56.5	56.1	8023			
60	58	35	55	Paschim Juri union	7408	4119	22914	11493	11421	3125	1635	1490	2778	1437	1341	12958	6337	6621	51.8	54.8	48.9	4649			
60	58	35	67	Purba Juri union	8062	3393	18565	9056	9509	2585	1324	1261	2384	1220	1164	10283	4841	5442	62.3	67.7	57.4	3841			
60	58	35	83	Sagarnal union	8411	4789	26278	12795	13483	3753	1876	1877	3399	1721	1678	14236	6703	7533	47.9	49.1	46.9	5429			
60	58	56		Kamalganj Upazila Total	119912	51895	259130	127746	131384	35333	17973	17360	32326	16396	15930	148848	71487	77361	48.6	51.4	45.9	54076			
60	58	56		Kamalganj Upazila Rural		45909	228933	112771	116162	31302	15939	15363	28495	14475	14020	131498	63038	68460	47.6	50.5	44.7	47785			
60	58	56		Kamalganj Upazila Urban		3364	16878	8460	8418	2124	1065	1059	2081	1046	1035	9924	4940	4984	61.5	63.0	59.9	3515			
60	58	56		Kamalganj Upazila Other Urban		2622	13319	6515	6804	1907	969	938	1750	875	875	7426	3509	3917	50.2	52.2	48.4	2776			
60	58	56		Kamalganj Paurashava		3364	16878	8460	8418	2124	1065	1059	2081	1046	1035	9924	4940	4984	61.5	63.0	59.9	3515			
60	58	56	01	Ward No-01 Total		332	1881	915	966	246	135	111	254	119	135	1076	510	566	52.1	51.8	52.3	399			
60	58	56	02	Ward No-02 Total		384	1868	955	913	210	107	103	227	119	108	1147	579	568	77.1	78.9	75.1	411			
60	58	56	03	Ward No-03 Total		439	2158	1072	1086	314	146	168	252	130	122	1229	609	620	57.2	57.8	56.5	457			
60	58	56	04	Ward No-04 Total		342	1736	870	866	225	113	112	243	127	116	973	479	494	60.5	61.5	59.6	348			
60	58	56	05	Ward No-05 Total		419	2010	1033	977	258	142	116	275	145	130	1189	608	581	65.0	66.5	63.4	420			
60	58	56	06	Ward No-06 Total		432	2142	1064	1078	278	126	152	237	122	115	1253	633	620	51.3	54.4	48.1	420			
60	58	56	07	Ward No-07 Total		383	1786	933	853	205	102	103	214	105	109	1089	580	509	60.5	63.1	57.8	358			
60	58	56	08	Ward No-08 Total		451	2290	1114	1176	255	113	142	263	134	129	1393	676	717	59.6	61.8	57.5	493			

Table U01: Area, Household, Population by Selected Age Groups, Literacy and Married Women

Division	Zila	Upazila	Union	Administrative Unit Residence Community	Area (in Acres)	Number of Household	Population											Literacy Rate 7 Years +			Married Women Aged 15-49 Years	
							All Ages			Aged 5-9 Years			Aged 10-14 Years			Aged 18 Years +			Both Sex	Male		Female
							Both Sex	Male	Female	Both Sex	Male	Female	Both Sex	Male	Female	Both Sex	Male	Female				
1	2	3	4	5	6	7	8	9	10	11	12	13	14	15	16	17	18	19	20	21	22	23
60	58	56	09	Ward No-09 Total		182	1007	504	503	133	81	52	116	45	71	575	266	309	81.6	80.9	82.3	209
60	58	56	17	Adampur union	28199	5637	27232	13177	14055	3553	1749	1804	3431	1729	1702	15923	7462	8461	51.5	55.2	48.1	5744
60	58	56	19	Alinagar union	9223	5812	29111	14250	14861	4035	2029	2006	3656	1897	1759	16750	8000	8750	50.1	54.0	46.5	6186
60	58	56	28	Islampur union	9212	5780	27593	13713	13880	4004	2049	1955	3511	1798	1713	15434	7429	8005	44.6	48.9	40.5	5600
60	58	56	38	Kamalganj union	11771	4248	21305	10451	10854	3084	1558	1526	2728	1367	1361	11782	5592	6190	48.9	51.0	47.0	4440
60	58	56	47	Madhabpur union	15051	6028	28899	14398	14501	3739	1897	1842	3434	1725	1709	17436	8582	8854	45.2	50.7	39.9	6015
60	58	56	57	Munshi Bazar union	3854	3222	16527	8135	8392	2256	1198	1058	2028	1016	1012	9521	4535	4986	37.5	37.6	37.4	3499
60	58	56	66	Patanushar union	6893	4434	23015	11052	11963	3097	1536	1561	2867	1474	1393	13008	5937	7071	57.9	58.6	57.3	4986
60	58	56	76	Rahimpur union	11803	6831	35339	17702	17637	5091	2638	2453	4355	2223	2132	19865	9755	10110	41.9	43.7	40.0	7220
60	58	56	85	Shamshernagar union	7973	6539	33231	16408	16823	4350	2254	2096	4235	2121	2114	19205	9255	9950	50.6	53.5	47.8	6871
60	58	65		Kulaura Upazila Total	134853	66465	360195	175832	184363	51045	26092	24953	45769	23177	22592	199415	94368	105047	51.9	52.5	51.3	75099
60	58	65		Kulaura Upazila Rural		61249	332704	162118	170586	47679	24402	23277	42569	21477	21092	182996	86255	96741	50.7	51.2	50.3	69164
60	58	65		Kulaura Upazila Urban		4993	26150	13055	13095	3221	1623	1598	3058	1629	1429	15612	7725	7887	65.5	67.1	64.0	5655
60	58	65		Kulaura Paurashava		4993	26150	13055	13095	3221	1623	1598	3058	1629	1429	15612	7725	7887	65.5	67.1	64.0	5655
60	58	65	01	Ward No-01 Total		413	2212	1067	1145	316	149	167	245	127	118	1260	598	662	63.9	64.4	63.3	494
60	58	65	02	Ward No-02 Total		480	2347	1207	1140	272	140	132	262	156	106	1441	724	717	57.3	59.7	54.8	516
60	58	65	03	Ward No-03 Total		485	2772	1403	1369	312	153	159	307	151	156	1711	897	814	74.1	76.1	72.0	614
60	58	65	04	Ward No-04 Total		528	2456	1209	1247	243	136	107	274	132	142	1572	759	813	82.0	84.5	79.7	553
60	58	65	05	Ward No-05 Total		448	2270	1153	1117	208	103	105	278	147	131	1494	760	734	79.1	82.1	75.9	502
60	58	65	06	Ward No-06 Total		558	3196	1603	1593	465	239	226	383	205	178	1816	889	927	62.8	65.0	60.7	665
60	58	65	07	Ward No-07 Total		1074	5551	2746	2805	765	388	377	663	367	296	3174	1532	1642	52.1	52.6	51.6	1207
60	58	65	08	Ward No-08 Total		694	3546	1808	1738	435	206	229	417	223	194	2079	1071	1008	62.0	63.2	60.9	737
60	58	65	09	Ward No-09 Total		313	1800	859	941	205	109	96	229	121	108	1065	495	570	75.9	76.7	75.2	367
60	58	65	10	Bhukshimail union	12418	4069	24892	11851	13041	4046	2096	1950	3347	1662	1685	12535	5593	6942	49.9	48.5	51.0	5110

Table U01: Area, Household, Population by Selected Age Groups, Literacy and Married Women

Division	Zila	Upazila	Union	Administrative Unit Residence Community	Area (in Acres)	Number of Household	Population															Literacy Rate 7 Years +			Married Women Aged 15-49 Years
							All Ages			Aged 5-9 Years			Aged 10-14 Years			Aged 18 Years +			Both Sex	Male	Female				
							Both Sex	Male	Female	Both Sex	Male	Female	Both Sex	Male	Female	Both Sex	Male	Female							
1	2	3	4	5	6	7	8	9	10	11	12	13	14	15	16	17	18	19	20	21	22	23			
60	58	65	11	Baramchal union	7013	3425	19191	9498	9693	2809	1440	1369	2372	1244	1128	10328	4919	5409	56.3	57.9	54.8	3868			
60	58	65	13	Bhatera union	8122	2691	15591	7452	8139	2424	1244	1180	2148	1050	1098	8251	3780	4471	56.9	57.2	56.6	3133			
60	58	65	17	Brahman Bazar union	6992	5569	30402	14974	15428	4066	2080	1986	3623	1880	1743	17501	8377	9124	51.3	51.2	51.3	6408			
60	58	65	35	Hajipur union	7196	5601	29255	14326	14929	4223	2141	2082	3820	1972	1848	16125	7618	8507	53.3	54.0	52.7	6169			
60	58	65	41	Joychandi union	10721	5678	30997	15261	15736	4285	2204	2081	3854	1974	1880	17429	8350	9079	48.5	49.4	47.7	6414			
60	58	65	53	Kadirpur union	6263	3773	21650	10702	10948	2885	1536	1349	2609	1339	1270	12377	5929	6448	57.8	57.7	57.9	4472			
60	58	65	59	Karmadha union	24480	6997	37359	18192	19167	5399	2698	2701	5007	2497	2510	19884	9428	10456	48.8	49.4	48.2	7546			
60	58	65	65	Kulaura union	5824	3329	17039	8213	8826	2283	1132	1151	2145	1069	1076	9586	4477	5109	51.8	53.5	50.3	3683			
60	58	65	71	Prithim Pasha union	6116	5966	31341	15322	16019	4421	2303	2118	3957	1999	1958	17435	8235	9200	61.6	63.0	60.4	6510			
60	58	65	77	Routhgaon union	4822	3807	20607	9937	10670	2762	1416	1346	2617	1285	1332	11669	5475	6194	46.1	43.9	48.1	4379			
60	58	65	89	Sharifpur union	7971	4563	23734	11388	12346	3617	1829	1788	3257	1618	1639	12734	5877	6857	45.7	47.7	44.0	4921			
60	58	65	95	Tilagaon union	10199	6004	31987	15661	16326	4604	2350	2254	3955	1959	1996	17949	8585	9364	37.7	38.0	37.5	6831			
60	58	74		Maulvibazar Sadar Upazila Total	85085	62881	342468	171678	170790	44631	22932	21699	41232	21388	19844	198747	98017	100730	54.9	56.4	53.5	69201			
60	58	74		Maulvibazar Sadar Upazila Rural		52041	285931	142063	143868	38390	19688	18702	34976	18121	16855	163660	79544	84116	52.9	54.1	51.7	57531			
60	58	74		Maulvibazar Sadar Upazila Urban		10840	56537	29615	26922	6241	3244	2997	6256	3267	2989	35087	18473	16614	65.0	67.1	62.8	11670			
60	58	74		Maulvibazar Paurashava		10840	56537	29615	26922	6241	3244	2997	6256	3267	2989	35087	18473	16614	65.0	67.1	62.8	11670			
60	58	74	01	Ward No-01 Total		1985	9775	4897	4878	1044	563	481	1071	531	540	6159	3044	3115	75.7	79.4	72.1	2172			
60	58	74	02	Ward No-02 Total		973	5174	2654	2520	492	265	227	609	347	262	3244	1636	1608	72.8	76.2	69.3	1031			
60	58	74	03	Ward No-03 Total		1229	6517	3369	3148	738	375	363	769	410	359	4011	2069	1942	66.1	68.1	64.0	1352			
60	58	74	04	Ward No-04 Total		865	4317	2149	2168	422	206	216	537	246	291	2750	1390	1360	80.8	84.9	76.9	913			
60	58	74	05	Ward No-05 Total		887	4972	2843	2129	493	264	229	520	281	239	3200	1904	1296	62.0	64.8	58.0	974			
60	58	74	06	Ward No-06 Total		1212	6220	3506	2714	755	400	355	621	333	288	3776	2185	1591	47.3	47.2	47.4	1192			
60	58	74	07	Ward No-07 Total		2024	10911	5636	5275	1293	648	645	1202	660	542	6583	3374	3209	61.9	64.0	59.6	2276			
60	58	74	08	Ward No-08 Total		974	5149	2715	2434	605	321	284	586	292	294	3140	1675	1465	59.5	62.7	55.9	1051			
60	58	74	09	Ward No-09 Total		691	3502	1846	1656	399	202	197	341	167	174	2224	1196	1028	53.5	54.0	53.0	709			

Table U01: Area, Household, Population by Selected Age Groups, Literacy and Married Women

Division	Zila	Upazila	Union	Administrative Unit Residence Community	Area (in Acres)	Number of Household	Population															Literacy Rate 7 Years +			Married Women Aged 15-49 Years
							All Ages			Aged 5-9 Years			Aged 10-14 Years			Aged 18 Years +			Both Sex	Male	Female				
							Both Sex	Male	Female	Both Sex	Male	Female	Both Sex	Male	Female	Both Sex	Male	Female							
1	2	3	4	5	6	7	8	9	10	11	12	13	14	15	16	17	18	19	20	21	22	23			
60	58	74	13	Akhalkura union	6891	3633	20330	9909	10421	2524	1300	1224	2523	1247	1276	11748	5617	6131	47.8	49.4	46.4	4080			
60	58	74	14	Amtail union	7227	4093	22540	11191	11349	2993	1547	1446	2475	1264	1211	13361	6496	6865	59.5	60.4	58.6	4603			
60	58	74	21	Chandighat union	6234	6855	36409	18444	17965	4871	2528	2343	4367	2318	2049	21037	10456	10581	54.6	56.1	53.1	7546			
60	58	74	29	Ekatuna union	5377	3453	19129	9575	9554	2598	1368	1230	2226	1173	1053	11131	5477	5654	55.0	56.4	53.5	3883			
60	58	74	36	Giasnagar union	11147	5489	30821	15901	14920	4022	2068	1954	3754	1945	1809	17842	9185	8657	49.8	51.1	48.4	6044			
60	58	74	43	Kamalpur union	4236	3244	17790	8732	9058	2216	1157	1059	2202	1167	1035	10387	4916	5471	55.5	57.2	53.9	3609			
60	58	74	51	Kanakpur union	5688	3723	21076	10403	10673	2660	1342	1318	2617	1352	1265	12313	6012	6301	55.1	56.8	53.5	4145			
60	58	74	58	Khalipur union	7113	5172	28319	13920	14399	4062	2080	1982	3481	1761	1720	15856	7538	8318	45.8	46.7	45.0	5694			
60	58	74	65	Manumukh union	4460	3631	20387	10046	10341	2795	1416	1379	2647	1364	1283	11333	5432	5901	52.0	53.1	50.9	3943			
60	58	74	80	Mostafapur union	4855	4377	24195	12018	12177	3072	1556	1516	2935	1498	1437	14210	6992	7218	67.2	69.1	65.3	4889			
60	58	74	87	Nazirabad union	10699	4540	24585	12068	12517	3624	1827	1797	3102	1632	1470	13400	6314	7086	52.7	53.2	52.2	4994			
60	58	74	94	Upper Kagabala union	9460	3831	20350	9856	10494	2953	1499	1454	2647	1400	1247	11042	5109	5933	38.7	38.0	39.3	4101			
60	58	80		Rajnagar Upazila Total	83560	43070	232666	113149	119517	33401	17118	16283	28600	14388	14212	129533	60977	68556	48.6	49.1	48.2	48248			
60	58	80		Rajnagar Upazila Rural		40439	218532	106145	112387	31525	16148	15377	26811	13506	13305	121459	57049	64410	48.8	49.2	48.4	45240			
60	58	80		Rajnagar Upazila Other Urban		2631	14134	7004	7130	1876	970	906	1789	882	907	8074	3928	4146	46.5	48.0	45.0	3008			
60	58	80	10	Fatehpur union	21011	5162	29256	14130	15126	4425	2282	2143	3505	1704	1801	15920	7448	8472	58.0	58.8	57.2	5850			
60	58	80	21	Kamar Chak union	9053	4881	25830	12158	13672	3897	1952	1945	3246	1644	1602	14101	6272	7829	44.8	43.6	45.8	5584			
60	58	80	31	Mansurnagar union	5200	4825	25532	12440	13092	3597	1832	1765	3114	1570	1544	14559	6923	7636	49.5	49.4	49.6	5296			
60	58	80	42	Munshi Bazar union	12497	6092	32955	16064	16891	4765	2484	2281	4101	2003	2098	18302	8704	9598	51.1	52.7	49.7	6918			
60	58	80	52	Panchgaon union	7177	4453	23880	11597	12283	3457	1818	1639	2926	1490	1436	13117	6074	7043	50.3	50.2	50.5	4850			
60	58	80	63	Rajnagar union	5881	5233	28171	13860	14311	3450	1729	1721	3478	1780	1698	16355	7882	8473	51.8	51.9	51.7	5966			
60	58	80	73	Tengra union	11062	5558	29178	14327	14851	4131	2071	2060	3417	1737	1680	16705	8038	8667	36.9	37.6	36.2	6327			
60	58	80	84	Uttarbhag union	14538	6866	37864	18573	19291	5679	2950	2729	4813	2460	2353	20474	9636	10838	46.8	48.2	45.5	7457			
60	58	83		Sreemangal Upazila Total	111380	65165	318025	158706	159319	40963	20735	20228	37580	19487	18093	188157	92536	95621	48.3	51.7	45.0	69340			
60	58	83		Sreemangal Upazila Rural		56877	278268	138470	139798	36510	18479	18031	32899	17033	15866	163797	80219	83578	45.8	49.2	42.5	60461			

Table U01: Area, Household, Population by Selected Age Groups, Literacy and Married Women

Division	Zila	Upazila	Union	Administrative Unit Residence Community	Area (in Acres)	Number of Household	Population															Literacy Rate 7 Years +			Married Women Aged 15-49 Years
							All Ages			Aged 5-9 Years			Aged 10-14 Years			Aged 18 Years +			Both Sex	Male	Female				
							Both Sex	Male	Female	Both Sex	Male	Female	Both Sex	Male	Female	Both Sex	Male	Female							
1	2	3	4	5	6	7	8	9	10	11	12	13	14	15	16	17	18	19	20	21	22	23			
60	58	83		Sreemangal Upazila Urban		4825	23031	11814	11217	2434	1228	1206	2794	1430	1364	14164	7305	6859	66.5	69.1	63.7	5045			
60	58	83		Sreemangal Upazila Other Urban		3463	16726	8422	8304	2019	1028	991	1887	1024	863	10196	5012	5184	64.3	67.1	61.5	3834			
60	58	83		Sreemangal Paurashava		4825	23031	11814	11217	2434	1228	1206	2794	1430	1364	14164	7305	6859	66.5	69.1	63.7	5045			
60	58	83	01	Ward No-01 Total		369	1890	1044	846	216	114	102	272	167	105	1132	638	494	71.3	75.4	65.5	400			
60	58	83	02	Ward No-02 Total		503	2331	1210	1121	307	147	160	280	167	113	1373	704	669	47.1	48.4	45.7	495			
60	58	83	03	Ward No-03 Total		575	2723	1378	1345	297	149	148	309	152	157	1624	832	792	59.7	62.9	56.5	590			
60	58	83	04	Ward No-04 Total		449	2038	985	1053	172	89	83	187	89	98	1381	664	717	81.4	85.1	77.9	476			
60	58	83	05	Ward No-05 Total		812	3693	1820	1873	398	205	193	430	207	223	2245	1099	1146	61.2	63.6	58.8	879			
60	58	83	06	Ward No-06 Total		362	1631	982	649	147	77	70	144	81	63	1110	673	437	59.7	62.4	55.6	326			
60	58	83	07	Ward No-07 Total		542	2800	1424	1376	308	135	173	368	160	208	1678	895	783	55.3	55.9	54.8	570			
60	58	83	08	Ward No-08 Total		839	4256	2135	2121	429	224	205	618	311	307	2511	1247	1264	77.7	81.7	73.7	925			
60	58	83	09	Ward No-09 Total		374	1669	836	833	160	88	72	186	96	90	1110	553	557	87.1	90.4	83.9	384			
60	58	83	15	Ashidron union	11650	8615	43012	21377	21635	5560	2812	2748	5096	2630	2466	25039	12236	12803	55.2	57.9	52.5	9245			
60	58	83	19	Bhunabir union	8876	6964	33717	16419	17298	4348	2169	2179	4038	2088	1950	19897	9447	10450	44.1	44.6	43.7	7581			
60	58	83	28	Kalapur union	19193	6632	36939	18508	18431	5172	2611	2561	4667	2424	2243	20585	10221	10364	40.0	42.1	37.9	7490			
60	58	83	38	Kalighat union	11183	4997	23124	11600	11524	3014	1527	1487	2577	1309	1268	13930	6929	7001	34.7	43.2	26.2	5135			
60	58	83	47	Mirzapur union	11795	6130	29553	14701	14852	4253	2215	2038	3495	1835	1660	16911	8093	8818	41.4	42.8	39.9	6339			
60	58	83	57	Rajghat union	13732	6095	27109	13580	13529	3497	1789	1708	3245	1688	1557	16499	8129	8370	33.8	41.4	26.2	6000			
60	58	83	66	Satgoan union	7283	2774	12761	6361	6400	1664	824	840	1259	627	632	7912	3948	3964	40.9	49.0	32.9	2839			
60	58	83	76	Sindurkhan union	11517	6751	33701	16647	17054	4439	2213	2226	4123	2146	1977	19439	9440	9999	46.0	47.7	44.2	7310			
60	58	83	85	Sreemangal union	9258	11382	55078	27699	27379	6582	3347	3235	6286	3310	2976	33781	16788	16993	62.9	65.8	60.0	12356			

Table U01: Area, Household, Population by Selected Age Groups, Literacy and Married Women

Division	Zila	Upazila	Union	Administrative Unit Residence Community	Area (in Acres)	Number of Household	Population															Literacy Rate 7 Years +			Married Women Aged 15-49 Years
							All Ages			Aged 5-9 Years			Aged 10-14 Years			Aged 18 Years +			Both Sex	Male	Female				
							Both Sex	Male	Female	Both Sex	Male	Female	Both Sex	Male	Female	Both Sex	Male	Female							
1	2	3	4	5	6	7	8	9	10	11	12	13	14	15	16	17	18	19	20	21	22	23			
60	90			Sunamganj Zila Total	925947	440332	2467968	1236106	1231862	391140	200133	191007	306620	158990	147630	1293753	632451	661302	35.0	36.9	33.1	468097			
60	90			Sunamganj Zila Rural		394113	2211851	1104246	1107605	357075	182685	174390	275776	143032	132744	1146744	556625	590119	33.0	34.6	31.4	418899			
60	90			Sunamganj Zila Urban		31855	178552	92374	86178	22770	11695	11075	21435	11005	10430	104211	54314	49897	55.5	58.4	52.2	34115			
60	90			Sunamganj Zila Other Urban		14364	77565	39486	38079	11295	5753	5542	9409	4953	4456	42798	21512	21286	41.5	44.5	38.3	15083			
60	90	18		Bishwambarpur Upazila Total	61440	29336	156381	78175	78206	27286	14012	13274	20194	10387	9807	77684	37676	40008	34.6	35.4	33.7	29842			
60	90	18		Bishwambarpur Upazila Rural		28739	153225	76567	76658	26766	13740	13026	19788	10163	9625	76014	36839	39175	34.2	34.9	33.4	29267			
60	90	18		Bishwambarpur Upazila Other Urban		597	3156	1608	1548	520	272	248	406	224	182	1670	837	833	52.9	58.9	46.5	575			
60	90	18	17	Dakshin Badaghat union	9586	4500	25000	12435	12565	4451	2237	2214	3281	1623	1658	12024	5849	6175	29.5	30.2	28.7	4729			
60	90	18	20	Dhonpur union	14372	7590	37376	18408	18968	6724	3338	3386	4985	2543	2442	18489	8797	9692	39.6	41.1	38.2	7368			
60	90	18	34	Fatehpur union	10793	4897	27737	13877	13860	4272	2243	2029	3229	1672	1557	14770	7249	7521	33.5	34.1	33.0	5276			
60	90	18	77	Palash union	11014	5554	28893	14407	14486	4915	2519	2396	3774	1932	1842	14706	7090	7616	40.9	42.6	39.3	5514			
60	90	18	80	Sholukabad union	15675	6795	37375	19048	18327	6924	3675	3249	4925	2617	2308	17695	8691	9004	28.4	28.6	28.3	6955			
60	90	23		Chhatak Upazila Total	108845	66724	397642	197952	199690	61382	31345	30037	52556	27126	25430	207652	101020	106632	38.6	40.8	36.3	72905			
60	90	23		Chhatak Upazila Rural		57794	346964	171064	175900	54816	27914	26902	46610	23998	22612	178145	85094	93051	36.6	38.6	34.6	63330			
60	90	23		Chhatak Upazila Urban		7824	44364	23674	20690	5536	2862	2674	5151	2696	2455	26272	14375	11897	55.6	58.0	52.8	8377			
60	90	23		Chhatak Upazila Other Urban		1106	6314	3214	3100	1030	569	461	795	432	363	3235	1551	1684	22.7	26.8	18.7	1198			
60	90	23		Chhatak Paurashava		7824	44364	23674	20690	5536	2862	2674	5151	2696	2455	26272	14375	11897	55.6	58.0	52.8	8377			
60	90	23	01	Ward No-01 Total		355	3380	2385	995	202	101	101	259	140	119	2587	1964	623	56.4	50.2	72.8	435			
60	90	23	02	Ward No-02 Total		776	3668	1899	1769	524	260	264	522	275	247	2039	1074	965	63.4	69.4	57.0	694			
60	90	23	03	Ward No-03 Total		772	4742	2390	2352	679	340	339	609	315	294	2589	1292	1297	45.1	51.4	38.8	881			
60	90	23	04	Ward No-04 Total		1185	5995	3108	2887	847	467	380	767	439	328	3315	1659	1656	52.0	54.3	49.5	1201			
60	90	23	05	Ward No-05 Total		594	2843	1457	1386	336	164	172	296	149	147	1686	895	791	66.9	72.2	61.1	578			
60	90	23	06	Ward No-06 Total		1216	7224	3949	3275	784	396	388	712	326	386	4618	2668	1950	68.6	70.4	66.4	1385			
60	90	23	07	Ward No-07 Total		1468	7829	4070	3759	879	479	400	872	448	424	4796	2507	2289	65.0	66.9	63.0	1618			
60	90	23	08	Ward No-08 Total		660	3797	1877	1920	596	305	291	467	247	220	2001	972	1029	35.6	39.9	31.4	715			

Table U01: Area, Household, Population by Selected Age Groups, Literacy and Married Women

Division	Zila	Upazila	Union	Administrative Unit Residence Community	Area (in Acres)	Number of Household	Population															Literacy Rate 7 Years +			Married Women Aged 15-49 Years
							All Ages			Aged 5-9 Years			Aged 10-14 Years			Aged 18 Years +			Both Sex	Male	Female				
							Both Sex	Male	Female	Both Sex	Male	Female	Both Sex	Male	Female	Both Sex	Male	Female							
							8	9	10	11	12	13	14	15	16	17	18	19	20	21	22				
60	90	23	09	Ward No-09 Total		798	4886	2539	2347	689	350	339	647	357	290	2641	1344	1297	35.4	37.3	33.4	870			
60	90	23	11	Bhatgaon union	11806	4645	29487	14634	14853	4667	2354	2313	3804	1983	1821	15180	7369	7811	36.5	38.0	35.1	5046			
60	90	23	13	Chhatak union	3183	1918	11088	5379	5709	1705	877	828	1450	744	706	5895	2758	3137	32.4	34.5	30.3	2073			
60	90	23	14	Charmohalla union	6827	4186	23531	11396	12135	3879	1940	1939	3175	1624	1551	11853	5512	6341	32.0	32.9	31.1	4438			
60	90	23	38	Dular Bazar union	9440	5298	32669	16314	16355	4969	2585	2384	4592	2412	2180	17165	8303	8862	46.3	48.7	43.8	5759			
60	90	23	42	Dakshin Khurma union	7580	3884	23526	11562	11964	3802	1974	1828	3261	1688	1573	12111	5709	6402	34.7	36.2	33.3	4427			
60	90	23	47	Dakshin Islampur union	9540	5150	31760	16102	15658	5474	2863	2611	4116	2128	1988	15677	7831	7846	26.7	29.9	23.4	5489			
60	90	23	52	Jawar Bazar union	9314	5580	34372	17103	17269	5057	2598	2459	4597	2343	2254	18154	8858	9296	41.3	43.5	39.2	6311			
60	90	23	57	Kalaruka union	8899	5336	33238	16288	16950	5106	2537	2569	4831	2484	2347	16858	8002	8856	36.8	39.3	34.3	6073			
60	90	23	76	Noarai union	12789	6564	37963	18649	19314	6526	3344	3182	4829	2495	2334	18847	8861	9986	24.0	26.0	22.0	7262			
60	90	23	85	Saidergaon union	4373	4556	26113	12839	13274	3756	1933	1823	3544	1783	1761	13784	6549	7235	41.8	43.7	40.0	4824			
60	90	23	90	Saila Afzalabad union	7890	5127	28994	14300	14694	4490	2264	2226	3771	1980	1791	15278	7244	8034	41.9	44.2	39.7	5321			
60	90	23	92	Sing Chapair union	7620	3737	23123	11304	11819	3605	1801	1804	3133	1604	1529	11760	5553	6207	38.8	39.9	37.8	4240			
60	90	23	94	Uttar Surma union	6623	2919	17414	8408	9006	2810	1413	1397	2302	1162	1140	8818	4096	4722	38.3	40.0	36.7	3265			
60	90	27		Dakshin Sunamganj Upazila Total	74915	32033	183881	90997	92884	29052	14770	14282	22979	11897	11082	95061	45590	49471	32.3	33.7	30.9	34196			
60	90	27		Dakshin Sunamganj Upazila Rural		31103	178700	88370	90330	28208	14335	13873	22394	11579	10815	92410	44311	48099	32.2	33.7	30.9	33256			
60	90	27		Dakshin Sunamganj Upazila Other		930	5181	2627	2554	844	435	409	585	318	267	2651	1279	1372	34.1	36.7	31.5	940			
60	90	27	11	Durgapasha union	9477	4134	23984	12025	11959	3769	1887	1882	3073	1609	1464	12530	6161	6369	35.5	36.4	34.6	4376			
60	90	27	33	Joykalas union	9585	6415	36836	18328	18508	5877	3021	2856	4629	2427	2202	18796	8983	9813	33.3	35.2	31.4	6881			
60	90	27	61	Patharia union	8316	4088	23559	11535	12024	3884	1960	1924	3014	1519	1495	11804	5565	6239	27.6	30.0	25.4	4325			
60	90	27	78	Shimulbak union	9978	5176	29147	14476	14671	4733	2421	2312	3506	1840	1666	14845	7108	7737	26.6	28.2	24.9	5462			
60	90	27	89	Paschim Birgaon union	14912	2635	15314	7554	7760	2418	1246	1172	1848	928	920	8074	3867	4207	35.5	35.8	35.1	2832			
60	90	27	90	Paschim Pagla union	7896	3194	18308	9096	9212	2715	1353	1362	2255	1211	1044	9890	4777	5113	37.9	39.2	36.6	3479			
60	90	27	92	Purba Birgoan union	7818	2834	15485	7578	7907	2422	1192	1230	1855	920	935	8192	3941	4251	31.0	32.8	29.2	2888			
60	90	27	94	Purba Pagla union	6932	3557	21248	10405	10843	3234	1690	1544	2799	1443	1356	10930	5188	5742	33.4	33.8	33.1	3953			

----- National Series: Union Statistics -----

Table U01: Area, Household, Population by Selected Age Groups, Literacy and Married Women

Division	Zila	Upazila	Union	Administrative Unit Residence Community	Area (in Acres)	Number of Household	Population															Literacy Rate 7 Years +			Married Women Aged 15-49 Years
							All Ages			Aged 5-9 Years			Aged 10-14 Years			Aged 18 Years +			Both Sex	Male	Female				
							Both Sex	Male	Female	Both Sex	Male	Female	Both Sex	Male	Female	Both Sex	Male	Female							
1	2	3	4	5	6	7	8	9	10	11	12	13	14	15	16	17	18	19	20	21	22	23			
60	90	29		Derai Upazila Total	104016	45040	243690	122636	121054	36006	18515	17491	27379	14302	13077	133339	65618	67721	37.1	38.5	35.8	46461			
60	90	29		Derai Upazila Rural		38523	207507	104428	103079	31106	16024	15082	23157	12125	11032	112663	55302	57361	33.4	34.6	32.3	39521			
60	90	29		Derai Upazila Urban		5073	28157	14254	13903	3747	1928	1819	3329	1716	1613	16103	8074	8029	60.0	62.4	57.6	5341			
60	90	29		Derai Upazila Other Urban		1444	8026	3954	4072	1153	563	590	893	461	432	4573	2242	2331	47.9	49.3	46.4	1599			
60	90	29		Derai Paurashava		5073	28157	14254	13903	3747	1928	1819	3329	1716	1613	16103	8074	8029	60.0	62.4	57.6	5341			
60	90	29	01	Ward No-01 Total		591	3459	1755	1704	512	263	249	444	232	212	1851	926	925	51.3	53.1	49.5	586			
60	90	29	02	Ward No-02 Total		482	2734	1348	1386	315	163	152	304	165	139	1644	796	848	73.4	74.8	72.1	548			
60	90	29	03	Ward No-03 Total		332	1838	911	927	186	101	85	216	99	117	1145	573	572	82.4	83.2	81.7	366			
60	90	29	04	Ward No-04 Total		507	2841	1424	1417	432	224	208	357	188	169	1511	730	781	43.7	46.2	41.2	530			
60	90	29	05	Ward No-05 Total		429	2490	1243	1247	391	198	193	306	146	160	1309	649	660	58.1	59.9	56.2	460			
60	90	29	06	Ward No-06 Total		571	2919	1457	1462	351	182	169	298	163	135	1779	868	911	67.3	71.6	63.1	615			
60	90	29	07	Ward No-07 Total		583	3102	1609	1493	329	173	156	318	153	165	2002	1050	952	72.2	76.9	67.3	630			
60	90	29	08	Ward No-08 Total		819	4495	2255	2240	602	304	298	563	284	279	2508	1261	1247	55.1	58.0	52.1	854			
60	90	29	09	Ward No-09 Total		759	4279	2252	2027	629	320	309	523	286	237	2354	1221	1133	50.5	51.7	49.2	752			
60	90	29	17	Bhati Para union	9365	3574	19865	9982	9883	3121	1618	1503	2338	1224	1114	10309	5036	5273	31.4	33.5	29.3	3663			
60	90	29	19	Charnar Char union	12430	4988	26364	13489	12875	3954	2037	1917	2665	1405	1260	14634	7292	7342	32.6	34.4	30.8	5272			
60	90	29	28	Derai Sarmangal union	10897	2942	15160	7638	7522	2200	1171	1029	1508	791	717	8394	4131	4263	27.1	28.4	25.7	3036			
60	90	29	38	Jagaddal union	13097	5248	29641	14636	15005	4336	2212	2124	3511	1815	1696	15938	7584	8354	36.5	37.3	35.7	5469			
60	90	29	47	Karimpur union	10159	4579	26255	13283	12972	3878	1968	1910	3139	1620	1519	14394	7237	7157	42.5	42.3	42.6	4879			
60	90	29	57	Kulanj union	13293	5343	29101	14409	14692	4403	2241	2162	3501	1816	1685	15652	7532	8120	37.3	38.3	36.3	5380			
60	90	29	66	Rafinagar union	12764	4594	24018	12309	11709	3527	1834	1693	2282	1248	1034	13422	6733	6689	23.3	26.0	20.3	4804			
60	90	29	76	Rajanagar union	10577	4811	24476	12226	12250	3690	1894	1796	2677	1377	1300	13342	6514	6828	35.8	36.7	34.9	4718			
60	90	29	85	Taral union	9833	3888	20653	10410	10243	3150	1612	1538	2429	1290	1139	11151	5485	5666	34.2	34.5	33.8	3899			
60	90	32		Dharampasha Upazila Total	131215	43918	223202	112098	111104	35843	18251	17592	25802	13535	12267	120324	59089	61235	29.2	30.6	27.7	45134			
60	90	32		Dharampasha Upazila Rural		41602	211399	106047	105352	34282	17457	16825	24432	12834	11598	113407	55548	57859	28.0	29.3	26.7	42668			

Table U01: Area, Household, Population by Selected Age Groups, Literacy and Married Women

Division	Zila	Upazila	Union	Administrative Unit Residence Community	Area (in Acres)	Number of Household	Population															Literacy Rate 7 Years +			Married Women Aged 15-49 Years
							All Ages			Aged 5-9 Years			Aged 10-14 Years			Aged 18 Years +			Both Sex	Male	Female				
							Both Sex	Male	Female	Both Sex	Male	Female	Both Sex	Male	Female	Both Sex	Male	Female							
1	2	3	4	5	6	7	8	9	10	11	12	13	14	15	16	17	18	19	20	21	22	23			
60	90	32		Dharampasha Upazila Other Urban		2316	11803	6051	5752	1561	794	767	1370	701	669	6917	3541	3376	48.8	51.6	45.8	2466			
60	90	32	21	Dakshin Sukhairrajapur union	12108	1784	9563	4889	4674	1700	851	849	1035	564	471	4944	2464	2480	18.8	20.0	17.5	1901			
60	90	32	23	Chamardani union	16556	4398	22894	11296	11598	3574	1789	1785	2508	1272	1236	12381	5988	6393	28.4	29.6	27.1	4646			
60	90	32	35	Dakshin Bongshikunda union	18039	5676	28689	14539	14150	4708	2407	2301	3228	1696	1532	15257	7590	7667	23.6	26.2	21.0	5671			
60	90	32	38	Dharmapasha union	8896	5965	30120	15062	15058	4832	2476	2356	3623	1869	1754	16311	7993	8318	32.8	34.8	30.8	6200			
60	90	32	47	Joysree union	14085	3920	20525	10362	10163	3330	1697	1633	2192	1199	993	11056	5440	5616	27.1	28.0	26.2	4095			
60	90	32	57	Madhyanager union	10873	4047	20262	10202	10060	2786	1413	1373	2175	1149	1026	11824	5848	5976	35.1	37.1	32.9	4302			
60	90	32	66	Paikurati union	15321	5653	29098	14498	14600	4576	2333	2243	3391	1738	1653	15706	7653	8053	28.5	28.3	28.7	5912			
60	90	32	76	Selborash union	8402	4718	23730	11782	11948	3775	1941	1834	2989	1526	1463	12719	6103	6616	34.5	35.3	33.6	4748			
60	90	32	85	Uttar Sukhair Rajapur union	17792	3265	17421	8886	8535	2922	1489	1433	2140	1155	985	9130	4575	4555	29.4	30.8	28.0	3412			
60	90	32	90	Uttar Bangshikunda union	9143	4492	20900	10582	10318	3640	1855	1785	2521	1367	1154	10996	5435	5561	27.4	29.5	25.2	4247			
60	90	33		Dowarabazar Upazila Total	65076	42693	228460	112240	116220	38711	19929	18782	29392	15198	14194	115999	54394	61605	30.4	31.8	29.0	45079			
60	90	33		Dowarabazar Upazila Rural		39844	213666	104753	108913	36286	18678	17608	27574	14233	13341	108188	50554	57634	30.7	32.1	29.3	42284			
60	90	33		Dowarabazar Upazila Other Urban		2849	14794	7487	7307	2425	1251	1174	1818	965	853	7811	3840	3971	26.5	28.5	24.5	2795			
60	90	33	21	Bougla Bazar union	4268	3290	16464	8048	8416	2908	1505	1403	2249	1153	1096	8268	3804	4464	36.9	37.4	36.4	3490			
60	90	33	27	Dakshin Dowarabazar union	5205	4373	22710	11408	11302	3840	1993	1847	2803	1454	1349	11791	5763	6028	25.6	27.4	23.8	4361			
60	90	33	32	Duhalia union	7369	4717	25865	12502	13363	4153	2094	2059	3025	1576	1449	13670	6313	7357	26.1	28.0	24.3	5046			
60	90	33	61	Lakshmipur union	7523	4843	24002	11897	12105	4143	2115	2028	3243	1728	1515	12003	5632	6371	31.6	33.7	29.6	4966			
60	90	33	67	Mannargaon union	8456	5094	28040	13623	14417	4494	2331	2163	3594	1876	1718	14606	6723	7883	32.6	34.0	31.3	5566			
60	90	33	78	Pandergaon union	7947	4518	25658	12583	13075	4183	2148	2035	3013	1547	1466	13198	6260	6938	25.9	27.2	24.6	4795			
60	90	33	81	Surma union	6919	3641	19216	9428	9788	3192	1609	1583	2389	1236	1153	9755	4627	5128	33.5	35.6	31.5	3787			
60	90	33	86	Bangla Bazar union	7492	6851	35984	17606	18378	6454	3335	3119	4803	2453	2350	17821	8169	9652	34.3	35.4	33.4	7381			
60	90	33	92	Narsing Pur union	9897	5366	30521	15145	15376	5344	2799	2545	4273	2175	2098	14887	7103	7784	28.1	29.3	26.9	5687			
60	90	47		Jagannathpur Upazila Total	90963	42866	259490	129964	129526	38796	19944	18852	33974	17496	16478	139249	68455	70794	39.9	41.6	38.2	46179			
60	90	47		Jagannathpur Upazila Rural		35834	218791	109038	109753	32995	16951	16044	28830	14841	13989	116549	56790	59759	39.1	40.4	37.8	38803			

Table U01: Area, Household, Population by Selected Age Groups, Literacy and Married Women

Division	Zila	Upazila	Union	Administrative Unit Residence Community	Area (in Acres)	Number of Household	Population															Literacy Rate 7 Years +			Married Women Aged 15-49 Years
							All Ages			Aged 5-9 Years			Aged 10-14 Years			Aged 18 Years +			Both Sex	Male	Female				
							Both Sex	Male	Female	Both Sex	Male	Female	Both Sex	Male	Female	Both Sex	Male	Female							
1	2	3	4	5	6	7	8	9	10	11	12	13	14	15	16	17	18	19	20	21	22	23			
60	90	47		Jagannathpur Upazila Urban		7032	40699	20926	19773	5801	2993	2808	5144	2655	2489	22700	11665	11035	43.9	47.4	40.2	7376			
60	90	47		Jagannathpur Paurashava		7032	40699	20926	19773	5801	2993	2808	5144	2655	2489	22700	11665	11035	43.9	47.4	40.2	7376			
60	90	47	01	Ward No-01 Total		589	3662	1869	1793	556	272	284	528	275	253	1959	998	961	44.1	48.3	39.9	682			
60	90	47	02	Ward No-02 Total		455	2665	1419	1246	341	189	152	364	199	165	1462	777	685	59.4	63.5	54.6	432			
60	90	47	03	Ward No-03 Total		949	5422	2813	2609	808	447	361	730	373	357	2975	1512	1463	43.7	45.7	41.7	993			
60	90	47	04	Ward No-04 Total		1192	6858	3448	3410	996	522	474	897	482	415	3761	1827	1934	43.5	47.9	39.2	1183			
60	90	47	05	Ward No-05 Total		750	4393	2188	2205	621	309	312	547	258	289	2512	1259	1253	52.7	55.0	50.4	809			
60	90	47	06	Ward No-06 Total		810	4505	2301	2204	627	323	304	490	260	230	2620	1320	1300	52.1	55.2	49.0	870			
60	90	47	07	Ward No-07 Total		1259	6705	3615	3090	931	465	466	804	417	387	3810	2157	1653	34.6	40.4	27.5	1184			
60	90	47	08	Ward No-08 Total		415	2704	1367	1337	380	199	181	314	160	154	1520	769	751	40.8	43.5	38.2	504			
60	90	47	09	Ward No-09 Total		613	3785	1906	1879	541	267	274	470	231	239	2081	1046	1035	31.8	33.9	29.8	719			
60	90	47	17	Asharkandi union	12068	4345	27740	13920	13820	4039	2094	1945	3783	1895	1888	14969	7478	7491	40.0	40.8	39.2	4753			
60	90	47	19	Haldipur union	15168	4293	26057	12887	13170	4066	2096	1970	3355	1712	1643	13578	6458	7120	35.5	35.5	35.4	4625			
60	90	47	38	Kalkalia union	13447	5495	31953	15837	16116	4924	2561	2363	4079	2109	1970	16841	8099	8742	34.1	35.0	33.3	5827			
60	90	47	47	Mirpur union	7142	3342	21364	10809	10555	2993	1502	1491	2793	1430	1363	11676	5900	5776	49.4	50.8	47.9	3768			
60	90	47	57	Pailgaon union	10346	4960	30117	14894	15223	4669	2470	2199	4092	2077	2015	15784	7535	8249	34.2	35.2	33.1	5553			
60	90	47	66	Patali union	8034	3511	21383	10843	10540	3229	1670	1559	2820	1543	1277	11437	5652	5785	42.5	46.4	38.4	3705			
60	90	47	76	Raniganj union	12194	6029	36295	17773	18522	5719	2863	2856	4642	2358	2284	19231	9159	10072	36.9	37.2	36.7	6552			
60	90	47	85	Syed Pur union	5487	3859	23882	12075	11807	3356	1695	1661	3266	1717	1549	13033	6509	6524	45.5	48.1	42.8	4020			
60	90	50		Jamalganj Upazila Total	76451	29935	167260	84612	82648	26292	13433	12859	20086	10544	9542	87897	43490	44407	32.5	34.6	30.2	32512			
60	90	50		Jamalganj Upazila Rural		28103	157127	79444	77683	24992	12782	12210	18788	9871	8917	82150	40546	41604	31.3	33.4	29.1	30442			
60	90	50		Jamalganj Upazila Other Urban		1832	10133	5168	4965	1300	651	649	1298	673	625	5747	2944	2803	50.0	52.8	47.1	2070			
60	90	50	13	Beheli union	19790	3565	19320	9681	9639	3027	1535	1492	2148	1084	1064	10451	5205	5246	32.2	34.7	29.7	3668			
60	90	50	27	Vimkhali union	9895	5890	32847	16307	16540	5122	2609	2513	3992	2032	1960	17062	8187	8875	34.4	35.5	33.4	6214			
60	90	50	54	Fenarbak union	26848	6748	37440	19261	18179	5893	3088	2805	4131	2255	1876	19666	9804	9862	26.2	29.1	23.1	7246			

Table U01: Area, Household, Population by Selected Age Groups, Literacy and Married Women

Division	Zila	Upazila	Union	Administrative Unit Residence Community	Area (in Acres)	Number of Household	Population															Literacy Rate 7 Years +			Married Women Aged 15-49 Years
							All Ages			Aged 5-9 Years			Aged 10-14 Years			Aged 18 Years +			Both Sex	Male	Female				
							Both Sex	Male	Female	Both Sex	Male	Female	Both Sex	Male	Female	Both Sex	Male	Female							
1	2	3	4	5	6	7	8	9	10	11	12	13	14	15	16	17	18	19	20	21	22	23			
60	90	50	67	Jamalganj union	12449	9295	51604	26141	25463	8206	4145	4061	6530	3439	3091	26974	13408	13566	32.5	35.4	29.6	10310			
60	90	50	81	Sachna Bazar union	7470	4437	26049	13222	12827	4044	2056	1988	3285	1734	1551	13744	6886	6858	38.9	40.0	37.7	5074			
60	90	86		Sulla Upazila Total	63268	20299	113743	57316	56427	16435	8376	8059	12046	6272	5774	63226	31391	31835	34.3	36.4	32.1	22401			
60	90	86		Sulla Upazila Rural		19510	109829	55297	54532	15958	8152	7806	11572	6013	5559	60900	30196	30704	33.2	35.1	31.2	21628			
60	90	86		Sulla Upazila Other Urban		789	3914	2019	1895	477	224	253	474	259	215	2326	1195	1131	63.5	69.8	56.8	773			
60	90	86	23	Atgaon union	16288	5485	31466	15962	15504	4985	2523	2462	3211	1713	1498	16738	8321	8417	25.4	26.8	23.9	6167			
60	90	86	47	Bahara union	14426	5084	27515	13739	13776	3588	1783	1805	3055	1570	1485	16022	7932	8090	44.8	48.0	41.5	5588			
60	90	86	71	Habibpur union	18597	5379	29534	14795	14739	4109	2094	2015	3132	1603	1529	16601	8215	8386	36.2	38.5	33.9	5748			
60	90	86	95	Sulla union	13957	4351	25228	12820	12408	3753	1976	1777	2648	1386	1262	13865	6923	6942	30.8	32.6	29.0	4898			
60	90	89		Sunamganj Sadar Upazila Total	71836	49557	279019	139561	139458	44052	22490	21562	36155	18531	17624	146250	71361	74889	38.8	41.3	36.2	53661			
60	90	89		Sunamganj Sadar Upazila Rural		36815	208893	103646	105247	35565	18181	17384	27616	14204	13412	104740	50020	54720	31.6	33.5	29.8	39751			
60	90	89		Sunamganj Sadar Upazila Urban		11926	65332	33520	31812	7686	3912	3774	7811	3938	3873	39136	20200	18936	60.5	63.8	56.9	13021			
60	90	89		Sunamganj Sadar Upazila Other		816	4794	2395	2399	801	397	404	728	389	339	2374	1141	1233	29.1	32.2	26.0	889			
60	90	89		Sunamganj Paurashava		11926	65332	33520	31812	7686	3912	3774	7811	3938	3873	39136	20200	18936	60.5	63.8	56.9	13021			
60	90	89	01	Ward No-01 Total		1991	10581	5193	5388	1304	613	691	1233	618	615	6143	2989	3154	63.0	66.1	60.0	2221			
60	90	89	02	Ward No-02 Total		785	4086	1999	2087	396	219	177	458	217	241	2656	1289	1367	78.3	83.9	73.0	908			
60	90	89	03	Ward No-03 Total		1263	7115	3613	3502	1029	522	507	1153	596	557	3707	1838	1869	46.8	50.5	43.1	1399			
60	90	89	04	Ward No-04 Total		1286	7526	4163	3363	637	352	285	759	371	388	5100	2924	2176	79.4	79.1	79.7	1417			
60	90	89	05	Ward No-05 Total		1560	8822	4528	4294	767	407	360	886	408	478	5880	3087	2793	79.1	82.0	76.1	1784			
60	90	89	06	Ward No-06 Total		1051	5654	2916	2738	592	307	285	598	289	309	3577	1849	1728	55.2	59.3	50.8	1074			
60	90	89	07	Ward No-07 Total		1058	5808	2964	2844	708	350	358	751	389	362	3334	1674	1660	54.2	58.4	49.9	1113			
60	90	89	08	Ward No-08 Total		1556	8051	4265	3786	1048	523	525	990	543	447	4678	2507	2171	53.6	57.8	48.8	1603			
60	90	89	09	Ward No-09 Total		1376	7689	3879	3810	1205	619	586	983	507	476	4061	2043	2018	32.0	35.8	28.3	1502			
60	90	89	10	Aftabnagar union	5893	3522	20836	10339	10497	3410	1677	1733	2958	1564	1394	10439	5023	5416	31.7	33.7	29.8	3900			
60	90	89	27	Gourararang union	12625	6403	37496	18851	18645	6288	3215	3073	4540	2345	2195	18932	9217	9715	33.1	34.9	31.2	7107			

Table U01: Area, Household, Population by Selected Age Groups, Literacy and Married Women

Division	Zila	Upazila	Union	Administrative Unit Residence Community	Area (in Acres)	Number of Household	Population															Literacy Rate 7 Years +			Married Women Aged 15-49 Years
							All Ages			Aged 5-9 Years			Aged 10-14 Years			Aged 18 Years +			Both Sex	Male	Female				
							Both Sex	Male	Female	Both Sex	Male	Female	Both Sex	Male	Female	Both Sex	Male	Female							
1	2	3	4	5	6	7	8	9	10	11	12	13	14	15	16	17	18	19	20	21	22	23			
60	90	89	33	Jahangirnagar union	5765	5064	27395	13668	13727	5221	2690	2531	3943	2067	1876	13098	6197	6901	34.4	36.0	32.8	5291			
60	90	89	36	Katair union	5481	2858	16766	8202	8564	2696	1363	1333	2025	1035	990	8569	4043	4526	29.0	32.0	26.2	3143			
60	90	89	39	Lakshmansree union	6005	2677	15677	7829	7848	2387	1241	1146	2018	1071	947	8190	3934	4256	29.0	31.0	27.0	2887			
60	90	89	50	Mohanpur union	6151	3127	17360	8527	8833	2811	1389	1422	2098	1087	1011	9043	4312	4731	32.8	35.0	30.7	3382			
60	90	89	55	Mollah Para union	8420	3828	21996	10894	11102	3451	1788	1663	3017	1523	1494	11209	5333	5876	29.9	31.2	28.6	4142			
60	90	89	72	Rangar Char union	11146	4436	24650	11938	12712	4490	2317	2173	3343	1659	1684	12033	5537	6496	28.9	30.4	27.6	4803			
60	90	89	77	Surma union	6062	5716	31511	15793	15718	5612	2898	2714	4402	2242	2160	15601	7565	8036	32.4	34.8	30.1	5985			
60	90	92		Tahirpur Upazila Total	77922	37931	215200	110555	104645	37285	19068	18217	26057	13702	12355	107072	54367	52705	30.4	33.2	27.5	39727			
60	90	92		Tahirpur Upazila Rural		36246	205750	105592	100158	36101	18471	17630	25015	13171	11844	101578	51425	50153	29.5	32.2	26.6	37949			
60	90	92		Tahirpur Upazila Other Urban		1685	9450	4963	4487	1184	597	587	1042	531	511	5494	2942	2552	48.7	51.6	45.4	1778			
60	90	92	10	Balijuri union	3716	3251	19338	9758	9580	3019	1516	1503	2501	1294	1207	9780	4817	4963	36.2	36.6	35.8	3550			
60	90	92	33	Dakshin Sreepur union	13819	3670	20738	10751	9987	3184	1618	1566	2310	1198	1112	11184	5798	5386	30.2	33.3	26.9	3882			
60	90	92	43	Dakshin Baradal union	4604	3793	22172	11320	10852	4114	2152	1962	2676	1405	1271	10517	5190	5327	22.6	23.9	21.2	4069			
60	90	92	64	Tahirpur union	12962	3456	18977	9726	9251	2634	1301	1333	2143	1091	1052	10481	5423	5058	41.2	44.0	38.3	3586			
60	90	92	71	Uttar Badaghat union	9108	8545	46865	23525	23340	8226	4216	4010	6097	3197	2900	22486	10888	11598	35.7	38.5	32.9	8815			
60	90	92	82	Baradal union	8361	6629	37049	18668	18381	7021	3568	3453	4543	2370	2173	17390	8574	8816	21.2	23.4	18.8	6717			
60	90	92	92	Uttar Sreepur union	23394	8587	50061	26807	23254	9087	4697	4390	5787	3147	2640	25234	13677	11557	28.9	33.5	23.5	9108			

Table U01: Area, Household, Population by Selected Age Groups, Literacy and Married Women

Division	Zila	Upazila	Union	Administrative Unit Residence Community	Area (in Acres)	Number of Household	Population															Literacy Rate 7 Years +			Married Women Aged 15-49 Years
							All Ages			Aged 5-9 Years			Aged 10-14 Years			Aged 18 Years +			Both Sex	Male	Female				
							Both Sex	Male	Female	Both Sex	Male	Female	Both Sex	Male	Female	Both Sex	Male	Female							
1	2	3	4	5	6	7	8	9	10	11	12	13	14	15	16	17	18	19	20	21	22	23			
60	91			Sylhet Zila Total	853026	596081	3434188	1726965	1707223	488825	249371	239454	435690	223884	211806	1879338	933229	946109	51.2	53.5	48.9	647635			
60	91			Sylhet Zila Rural		449872	449872	449872	449872	449872	449872	449872	449872	449872	449872	449872	449872	449872	47.3	49.1	45.7	449872			
60	91			Sylhet Zila Urban		111201	117950	59183	58767	16271	8190	8081	14783	7611	7172	66202	32857	33345	60.8	63.6	57.9	22482			
60	91			Sylhet Cantonment/Restricted		483	5301	4412	889	254	139	115	473	366	107	4139	3630	509	93.1	94.0	88.1	451			
60	91			Sylhet Zila Other Urban		27375	150461	77031	73430	19794	10136	9658	18360	9537	8823	85327	43578	41749	54.9	57.5	52.2	29064			
60	91			Sylhet City Corporation		7633	41274	20824	20450	4920	2472	2448	5081	2542	2539	24310	12358	11952	65.5	68.7	62.2	8200			
60	91	08		Balaganj Upazila Total	92852	54246	320227	157975	162252	44883	22817	22066	41361	21016	20345	175716	84850	90866	50.2	51.2	49.3	59664			
60	91	08		Balaganj Upazila Rural		52841	312416	154074	158342	43890	22298	21592	40417	20547	19870	171260	82653	88607	50.0	50.9	49.0	58114			
60	91	08		Balaganj Upazila Other Urban		1405	7811	3901	3910	993	519	474	944	469	475	4456	2197	2259	61.0	62.5	59.6	1550			
60	91	08	11	Balaganj union	5921	4565	27505	13573	13932	3715	1910	1805	3578	1823	1755	15064	7279	7785	59.1	60.1	58.1	5275			
60	91	08	13	Boaljur Bazar union	5272	2943	17511	8587	8924	2414	1257	1157	2243	1165	1078	9613	4581	5032	49.3	48.6	49.9	3187			
60	91	08	20	Burunga union	4584	2978	17171	8568	8603	2471	1283	1188	2268	1130	1138	9343	4588	4755	48.9	49.7	48.2	3154			
60	91	08	27	Dayamir union	7990	5172	31321	15384	15937	4125	2082	2043	3975	2052	1923	17467	8405	9062	53.2	54.1	52.3	5956			
60	91	08	33	Dewan Bazar union	11099	5560	32135	15709	16426	4812	2443	2369	4327	2123	2204	16931	8102	8829	46.3	46.2	46.5	5896			
60	91	08	40	Goula Bazar union	4564	4306	25161	12788	12373	3333	1682	1651	2955	1570	1385	14461	7261	7200	55.4	57.2	53.6	4728			
60	91	08	51	Omarpur union	7849	3946	24122	12074	12048	3331	1732	1599	2927	1527	1400	13656	6729	6927	49.8	51.0	48.5	4463			
60	91	08	55	Osmanpur union	7615	5025	29123	14324	14799	4031	2052	1979	3825	1913	1912	15925	7682	8243	51.6	52.6	50.7	5415			
60	91	08	60	Paschim Gauripur union	6189	2240	13913	6773	7140	2197	1139	1058	1812	898	914	7268	3410	3858	50.1	49.7	50.5	2534			
60	91	08	64	Paschim Pailanpur union	5163	2424	14106	7051	7055	2113	1092	1021	1767	870	897	7681	3805	3876	47.2	49.3	45.2	2453			
60	91	08	67	Purba Pailanpur union	5092	2066	11669	5613	6056	1751	872	879	1499	742	757	6382	2973	3409	34.4	34.8	34.0	2210			
60	91	08	70	Purba Gauripur union	6742	2586	16140	7702	8438	2340	1214	1126	2280	1127	1153	8422	3821	4601	54.5	54.4	54.5	3146			
60	91	08	81	Sadipur union	9350	5463	31350	15341	16009	4547	2227	2320	4049	2075	1974	17197	8211	8986	44.7	46.4	43.1	5788			
60	91	08	88	Tajpur union	5421	4972	29000	14488	14512	3703	1832	1871	3856	2001	1855	16306	8003	8303	50.2	52.5	47.9	5459			
60	91	17		Beani Bazar Upazila Total	62579	42119	253616	123939	129677	34335	17569	16766	32309	16541	15768	141331	66908	74423	59.7	61.6	57.9	48400			
60	91	17		Beani Bazar Upazila Rural		34410	211586	102907	108679	28925	14810	14115	27256	13907	13349	117089	55056	62033	58.9	60.8	57.1	40176			

Table U01: Area, Household, Population by Selected Age Groups, Literacy and Married Women

Division	Zila	Upazila	Union	Administrative Unit Residence Community	Area (in Acres)	Number of Household	Population															Literacy Rate 7 Years +			Married Women Aged 15-49 Years
							All Ages			Aged 5-9 Years			Aged 10-14 Years			Aged 18 Years +			Both Sex	Male	Female				
							Both Sex	Male	Female	Both Sex	Male	Female	Both Sex	Male	Female	Both Sex	Male	Female							
1	2	3	4	5	6	7	8	9	10	11	12	13	14	15	16	17	18	19	20	21	22	23			
60	91	17		Beani Bazar Upazila Urban		7709	42030	21032	20998	5410	2759	2651	5053	2634	2419	24242	11852	12390	63.5	65.2	61.8	8224			
60	91	17		Beani Bazar Paurashava		7709	42030	21032	20998	5410	2759	2651	5053	2634	2419	24242	11852	12390	63.5	65.2	61.8	8224			
60	91	17	01	Ward No-01 Total		1031	5348	2592	2756	630	318	312	691	364	327	3134	1434	1700	66.5	67.8	65.3	994			
60	91	17	02	Ward No-02 Total		697	3956	1882	2074	527	236	291	471	238	233	2214	1010	1204	73.1	76.6	69.9	796			
60	91	17	03	Ward No-03 Total		759	4239	2072	2167	522	283	239	505	248	257	2525	1184	1341	67.4	69.0	66.0	851			
60	91	17	04	Ward No-04 Total		918	4786	2337	2449	615	298	317	582	286	296	2745	1325	1420	63.3	66.5	60.3	976			
60	91	17	05	Ward No-05 Total		1287	6819	3620	3199	838	451	387	774	411	363	4097	2202	1895	66.3	68.3	64.1	1326			
60	91	17	06	Ward No-06 Total		925	5073	2674	2399	687	352	335	610	340	270	2898	1524	1374	52.3	51.6	53.1	990			
60	91	17	07	Ward No-07 Total		518	2977	1490	1487	379	206	173	326	165	161	1736	853	883	63.9	65.6	62.2	600			
60	91	17	08	Ward No-08 Total		795	4494	2234	2260	664	345	319	548	270	278	2438	1168	1270	57.1	58.3	55.9	905			
60	91	17	09	Ward No-09 Total		779	4338	2131	2207	548	270	278	546	312	234	2455	1152	1303	62.0	65.5	58.6	786			
60	91	17	11	Alinagar union	5709	3511	21429	10470	10959	2921	1452	1469	2843	1478	1365	11799	5599	6200	60.8	62.5	59.2	3906			
60	91	17	14	Mollahpur union	2827	1938	11362	5453	5909	1502	763	739	1336	659	677	6522	3022	3500	65.2	67.5	63.1	2251			
60	91	17	25	Charkhai union	9055	4820	30575	15340	15235	4267	2161	2106	3931	2017	1914	16704	8326	8378	59.0	61.1	57.0	5559			
60	91	17	34	Dobhag union	6312	3619	22203	10746	11457	3161	1617	1544	2853	1444	1409	12165	5683	6482	53.9	55.4	52.6	4235			
60	91	17	43	Kurar Bazar union	4115	3899	23872	11695	12177	3253	1680	1573	3083	1586	1497	13225	6226	6999	60.7	64.3	57.4	4504			
60	91	17	51	Lauta union	4803	3826	22953	11119	11834	3330	1735	1595	3052	1577	1475	12395	5716	6679	51.3	52.5	50.2	4496			
60	91	17	60	Mathiura union	3671	2235	14705	7352	7353	1727	916	811	1787	924	863	8696	4237	4459	66.9	69.8	64.1	2869			
60	91	17	77	Muria union	8824	4461	27337	13046	14291	3703	1888	1815	3543	1806	1737	15069	6858	8211	56.7	58.1	55.5	5264			
60	91	17	86	Sheola union	6740	3272	19786	9359	10427	2823	1411	1412	2606	1296	1310	10713	4885	5828	57.8	59.4	56.3	3734			
60	91	17	94	Tilpara union	6463	2829	17364	8327	9037	2238	1187	1051	2222	1120	1102	9801	4504	5297	63.7	64.6	62.9	3358			
60	91	20		Bishwanath Upazila Total	52673	37993	232573	115763	116810	32856	16817	16039	30839	16019	14820	126167	61463	64704	46.9	48.7	45.1	41825			
60	91	20		Bishwanath Upazila Rural		34201	211514	104889	106625	30165	15461	14704	28200	14617	13583	114166	55190	58976	46.2	47.8	44.5	37896			
60	91	20		Bishwanath Upazila Other Urban		3792	21059	10874	10185	2691	1356	1335	2639	1402	1237	12001	6273	5728	53.9	56.5	51.2	3929			
60	91	20	10	Alankari union	5643	4239	27901	13719	14182	3838	2038	1800	3739	1882	1857	15141	7230	7911	52.6	53.5	51.8	4975			

Table U01: Area, Household, Population by Selected Age Groups, Literacy and Married Women

Division	Zila	Upazila	Union	Administrative Unit Residence Community	Area (in Acres)	Number of Household	Population															Literacy Rate 7 Years +			Married Women Aged 15-49 Years
							All Ages			Aged 5-9 Years			Aged 10-14 Years			Aged 18 Years +			Both Sex	Male	Female				
							Both Sex	Male	Female	Both Sex	Male	Female	Both Sex	Male	Female	Both Sex	Male	Female							
1	2	3	4	5	6	7	8	9	10	11	12	13	14	15	16	17	18	19	20	21	22	23			
60	91	20	21	Bishwanath union	7757	6669	39013	19700	19313	5048	2502	2546	4872	2536	2336	22184	11269	10915	52.4	54.7	50.1	7199			
60	91	20	31	Daulatpur union	8365	4592	28602	14131	14471	4062	2106	1956	3794	1962	1832	15472	7514	7958	46.0	48.3	43.7	4987			
60	91	20	42	Deokalas union	5614	3072	18104	9263	8841	2483	1284	1199	2357	1268	1089	10195	5137	5058	45.6	47.2	44.1	3265			
60	91	20	52	Dasghar union	5420	3254	20061	10071	9990	2897	1504	1393	2683	1384	1299	10865	5377	5488	44.2	45.9	42.4	3508			
60	91	20	63	Khazanchigaon union	7433	5038	30709	15085	15624	4354	2207	2147	4201	2144	2057	16435	7745	8690	44.2	45.1	43.4	5573			
60	91	20	73	Lama Kazi union	6149	5057	31169	15380	15789	4561	2354	2207	4244	2266	1978	16534	7839	8695	45.8	48.0	43.7	5783			
60	91	20	84	Rampasha union	6292	6072	37014	18414	18600	5613	2822	2791	4949	2577	2372	19341	9352	9989	42.3	44.4	40.2	6535			
60	91	27		Companiganj Upazila Total	73330	28756	174029	89649	84380	30915	15930	14985	22572	11797	10775	83358	42580	40778	28.8	30.9	26.5	31484			
60	91	27		Companiganj Upazila Rural		25334	155994	79873	76121	27940	14376	13564	20427	10621	9806	74084	37496	36588	27.4	29.4	25.3	28050			
60	91	27		Companiganj Upazila Other Urban		3422	18035	9776	8259	2975	1554	1421	2145	1176	969	9274	5084	4190	40.2	42.3	37.6	3434			
60	91	27	11	Islampur Paschim union	13272	9152	52475	27731	24744	9002	4637	4365	6784	3593	3191	25929	13766	12163	35.1	37.1	32.8	9730			
60	91	27	13	Islampur Purba union	12728	5962	36460	18844	17616	6925	3588	3337	4681	2451	2230	16970	8661	8309	29.2	31.3	26.9	6710			
60	91	27	17	Ishakalas union	11848	2915	17752	8873	8879	3090	1629	1461	2363	1154	1209	8469	4206	4263	20.1	21.6	18.6	3187			
60	91	27	47	Ranikhai Dakshin union	13603	2907	18292	9144	9148	3074	1575	1499	2442	1274	1168	8700	4222	4478	26.7	27.6	25.8	3262			
60	91	27	57	Ranikhai Uttar union	11797	4019	25512	13138	12374	4602	2314	2288	3122	1676	1446	12174	6263	5911	25.6	28.7	22.1	4453			
60	91	27	71	Telikhal union	10082	3801	23538	11919	11619	4222	2187	2035	3180	1649	1531	11116	5462	5654	25.4	27.0	23.7	4142			
60	91	31		Dakshin Surma Upazila Total	46373	43004	253388	126315	127073	32816	16802	16014	32089	16384	15705	142747	70084	72663	56.0	57.7	54.3	47417			
60	91	31		Dakshin Surma Upazila Rural		39885	236324	117465	118859	30778	15716	15062	30209	15401	14808	132523	64854	67669	55.6	57.2	54.1	44128			
60	91	31		Dakshin Surma Upazila Other Urban		3119	17064	8850	8214	2038	1086	952	1880	983	897	10224	5230	4994	61.1	64.2	57.7	3289			
60	91	31	30	Daudpur union	6917	4468	26345	12839	13506	3561	1814	1747	3449	1755	1694	14342	6786	7556	54.3	54.9	53.8	4976			
60	91	31	36	Baraikandi union	1793	3955	22339	11639	10700	2610	1348	1262	2432	1257	1175	13429	6963	6466	61.9	65.1	58.3	4361			
60	91	31	37	Jalalpur union	7903	6024	35921	17530	18391	5005	2636	2369	4721	2359	2362	19579	9255	10324	51.3	51.8	50.9	6849			
60	91	31	45	Kuchai union	3547	3164	19165	9759	9406	2348	1240	1108	2329	1295	1034	11127	5513	5614	61.4	64.5	58.2	3618			
60	91	31	50	Lala Bazar union	5344	4872	28055	14060	13995	3687	1928	1759	3645	1861	1784	15777	7804	7973	53.6	54.4	52.7	5159			
60	91	31	60	Mogla Bazar union	8652	5810	34527	17228	17299	4560	2295	2265	4457	2334	2123	19023	9275	9748	53.5	55.6	51.5	6605			

Table U01: Area, Household, Population by Selected Age Groups, Literacy and Married Women

Division	Zila	Upazila	Union	Administrative Unit Residence Community	Area (in Acres)	Number of Household	Population															Literacy Rate 7 Years +			Married Women Aged 15-49 Years
							All Ages			Aged 5-9 Years			Aged 10-14 Years			Aged 18 Years +			Both Sex	Male	Female				
							Both Sex	Male	Female	Both Sex	Male	Female	Both Sex	Male	Female	Both Sex	Male	Female							
							8	9	10	11	12	13	14	15	16	17	18	19	20	21	22				
60	91	31	65	Mollargaon union	2636	5065	28312	14032	14280	3630	1811	1819	3553	1808	1745	16048	7903	8145	55.7	57.8	53.6	5182			
60	91	31	75	Silam union	6154	5158	31624	15492	16132	4065	2028	2037	4167	2063	2104	17703	8569	9134	58.7	60.2	57.4	5742			
60	91	31	85	Tetli union	3427	4488	27100	13736	13364	3350	1702	1648	3336	1652	1684	15719	8016	7703	57.8	59.5	56.1	4925			
60	91	35		Fenchuganj Upazila Total	28193	18859	104741	51077	53664	14582	7344	7238	13427	6793	6634	57530	27383	30147	50.5	51.2	49.8	20936			
60	91	35		Fenchuganj Upazila Rural		14870	82900	40106	42794	11649	5862	5787	10754	5402	5352	45376	21386	23990	51.7	52.3	51.2	16678			
60	91	35		Fenchuganj Upazila Other Urban		3989	21841	10971	10870	2933	1482	1451	2673	1391	1282	12154	5997	6157	45.7	47.1	44.2	4258			
60	91	35	23	Fenchuganj union	2612	7389	42861	20843	22018	6028	3005	3023	5554	2755	2799	23188	11020	12168	44.7	45.2	44.2	8258			
60	91	35	47	Gilachhara union	10648	5798	32139	15440	16699	4729	2377	2352	4204	2149	2055	17045	7887	9158	44.8	44.6	45.0	6513			
60	91	35	71	Maijgaon union	4250	5672	29741	14794	14947	3825	1962	1863	3669	1889	1780	17297	8476	8821	64.4	65.8	63.0	6165			
60	91	38		Golapganj Upazila Total	68777	50465	316149	154249	161900	43655	22466	21189	40812	20845	19967	174222	82161	92061	57.0	58.2	55.9	58984			
60	91	38		Golapganj Upazila Rural		44026	278692	135279	143413	39008	20080	18928	36203	18429	17774	152521	71280	81241	56.3	57.3	55.4	51924			
60	91	38		Golapganj Upazila Urban		5652	32444	16405	16039	4059	2064	1995	3956	2082	1874	18800	9420	9380	62.2	64.9	59.5	6156			
60	91	38		Golapganj Upazila Other Urban		787	5013	2565	2448	588	322	266	653	334	319	2901	1461	1440	60.5	62.7	58.2	904			
60	91	38		Golapganj Paurashava		5652	32444	16405	16039	4059	2064	1995	3956	2082	1874	18800	9420	9380	62.2	64.9	59.5	6156			
60	91	38	01	Ward No-01 Total		823	4276	2367	1909	509	269	240	452	248	204	2614	1491	1123	61.0	64.7	56.2	819			
60	91	38	02	Ward No-02 Total		629	3616	1796	1820	427	201	226	434	232	202	2155	1085	1070	70.1	72.5	67.7	714			
60	91	38	03	Ward No-03 Total		312	1878	901	977	236	111	125	213	105	108	1095	523	572	58.2	59.5	56.9	351			
60	91	38	04	Ward No-04 Total		632	3633	1763	1870	489	252	237	496	252	244	1956	897	1059	52.4	55.4	49.6	708			
60	91	38	05	Ward No-05 Total		677	3808	1922	1886	461	229	232	459	235	224	2228	1110	1118	66.0	66.6	65.4	739			
60	91	38	06	Ward No-06 Total		603	3786	1849	1937	507	262	245	489	247	242	2129	1037	1092	59.5	60.2	58.9	702			
60	91	38	07	Ward No-07 Total		732	4181	2152	2029	480	249	231	497	281	216	2525	1266	1259	62.0	66.1	57.6	747			
60	91	38	08	Ward No-08 Total		650	3713	1869	1844	499	259	240	468	240	228	2102	1051	1051	66.2	69.7	62.7	670			
60	91	38	09	Ward No-09 Total		594	3553	1786	1767	451	232	219	448	242	206	1996	960	1036	62.4	65.3	59.6	706			
60	91	38	13	Amura union	5010	2747	17990	8839	9151	2672	1416	1256	2172	1111	1061	9771	4597	5174	55.3	55.9	54.7	3304			
60	91	38	15	Bagha union	9770	5509	33951	16624	17327	4982	2597	2385	4660	2324	2336	17853	8510	9343	50.7	52.5	49.0	6026			

Table U01: Area, Household, Population by Selected Age Groups, Literacy and Married Women

Division	Zila	Upazila	Union	Administrative Unit Residence Community	Area (in Acres)	Number of Household	Population															Literacy Rate 7 Years +			Married Women Aged 15-49 Years
							All Ages			Aged 5-9 Years			Aged 10-14 Years			Aged 18 Years +			Both Sex	Male	Female				
							Both Sex	Male	Female	Both Sex	Male	Female	Both Sex	Male	Female	Both Sex	Male	Female							
1	2	3	4	5	6	7	8	9	10	11	12	13	14	15	16	17	18	19	20	21	22	23			
60	91	38	17	Bhadeshwar union	8131	5883	36272	17472	18800	4979	2594	2385	4722	2449	2273	20243	9298	10945	61.2	62.3	60.2	6941			
60	91	38	20	Budbari Bazar union	2807	2750	17267	8483	8784	2247	1158	1089	2279	1218	1061	9627	4517	5110	54.0	55.9	52.2	3118			
60	91	38	25	Dhaka Dakshin union	9079	4776	34370	16693	17677	4539	2307	2232	4391	2184	2207	19401	9170	10231	62.6	64.4	60.9	6420			
60	91	38	36	Shorifgonj union	4913	3482	21799	10341	11458	3638	1854	1784	3019	1552	1467	10886	4811	6075	48.5	47.6	49.3	4396			
60	91	38	43	Fulbari union	5246	4494	27876	13993	13883	3507	1840	1667	3577	1826	1751	15888	7774	8114	56.9	58.6	55.3	5115			
60	91	38	51	Golapganj union	3147	2643	16364	7972	8392	2206	1139	1067	2070	1066	1004	9042	4256	4786	60.3	60.4	60.2	2908			
60	91	38	60	Lakshmi Pasha union	4327	4022	23901	11625	12276	3107	1629	1478	2911	1474	1437	13580	6412	7168	56.9	57.6	56.2	4317			
60	91	38	69	Lakshanaband union	6841	5054	31376	15216	16160	4392	2195	2197	4156	2118	2038	16972	7967	9005	56.3	56.8	55.9	6020			
60	91	38	77	Uttar Bade Pasha union	5428	3453	22539	10586	11953	3327	1673	1654	2899	1441	1458	12159	5429	6730	53.6	53.5	53.7	4263			
60	91	41		Gowainghat Upazila Total	118889	47992	287512	143877	143635	49951	25197	24754	38373	19780	18593	140651	68871	71780	32.7	35.0	30.4	53361			
60	91	41		Gowainghat Upazila Rural		46984	281443	140827	140616	48966	24703	24263	37646	19402	18244	137500	67283	70217	32.7	34.9	30.4	52276			
60	91	41		Gowainghat Upazila Other Urban		1008	6069	3050	3019	985	494	491	727	378	349	3151	1588	1563	34.7	38.4	30.9	1085			
60	91	41	10	Alirgaon union	21603	7676	46204	22933	23271	8329	4156	4173	5998	3097	2901	22000	10547	11453	24.3	26.9	21.8	8701			
60	91	41	21	Fatehpur union	10078	3414	19915	9894	10021	3446	1701	1745	2607	1310	1297	9721	4749	4972	35.1	39.2	31.2	3575			
60	91	41	31	Purba Jaflong union	11902	9664	50891	25663	25228	7843	4081	3762	6803	3528	3275	27173	13358	13815	40.3	41.7	38.9	10519			
60	91	41	42	Paschim Jaflong union	14772	7191	43776	21778	21998	7820	3935	3885	5925	3021	2904	21001	10292	10709	35.5	37.3	33.7	7907			
60	91	41	52	Lengura union	8132	5947	37985	19119	18866	6834	3457	3377	4809	2502	2307	18046	8839	9207	28.1	31.9	24.3	6698			
60	91	41	63	Nandirgaon union	11062	3869	23471	11850	11621	3936	1997	1939	2988	1608	1380	11715	5795	5920	29.4	31.8	27.0	4303			
60	91	41	73	Rustampur union	17105	6313	40163	20204	19959	7178	3621	3557	5709	2910	2799	19176	9537	9639	36.3	37.6	35.1	7173			
60	91	41	84	Towakul union	12290	3918	25107	12436	12671	4565	2249	2316	3534	1804	1730	11819	5754	6065	28.7	31.0	26.4	4485			
60	91	53		Jaintiapur Upazila Total	65758	27719	161744	80769	80975	26760	13677	13083	21620	11220	10400	80928	39236	41692	41.2	43.6	38.8	30398			
60	91	53		Jaintiapur Upazila Rural		26216	153857	76852	77005	25740	13171	12569	20610	10703	9907	76419	37049	39370	40.2	42.6	37.9	28787			
60	91	53		Jaintiapur Upazila Other Urban		1503	7887	3917	3970	1020	506	514	1010	517	493	4509	2187	2322	57.7	61.3	54.1	1611			
60	91	53	27	Charikata union	9118	3522	19300	9610	9690	3519	1775	1744	2402	1265	1137	9408	4516	4892	33.6	37.0	30.2	3710			
60	91	53	29	Chiknagul union	8985	3684	21262	10791	10471	3192	1634	1558	2963	1523	1440	11085	5580	5505	50.2	53.1	47.2	3912			

Table U01: Area, Household, Population by Selected Age Groups, Literacy and Married Women

Division	Zila	Upazila	Union	Administrative Unit Residence Community	Area (in Acres)	Number of Household	Population															Literacy Rate 7 Years +			Married Women Aged 15-49 Years
							All Ages			Aged 5-9 Years			Aged 10-14 Years			Aged 18 Years +			Both Sex	Male	Female				
							Both Sex	Male	Female	Both Sex	Male	Female	Both Sex	Male	Female	Both Sex	Male	Female							
1	2	3	4	5	6	7	8	9	10	11	12	13	14	15	16	17	18	19	20	21	22	23			
60	91	53	31	Darbasta union	15849	6690	40742	20267	20475	6677	3426	3251	5228	2741	2487	20543	9821	10722	35.4	36.7	34.1	7690			
60	91	53	45	Fatehpur union	10023	3905	24766	12449	12317	4223	2174	2049	3448	1779	1669	11990	5849	6141	46.5	50.1	42.9	4337			
60	91	53	52	Jaintapur union	10870	4741	27178	13654	13524	4664	2417	2247	3763	1958	1805	13280	6452	6828	40.6	42.9	38.3	5177			
60	91	53	63	Nijpat union	10913	5177	28496	13998	14498	4485	2251	2234	3816	1954	1862	14622	7018	7604	43.2	44.8	41.7	5572			
60	91	59		Kanaighat Upazila Total	96814	46147	263969	129319	134650	43785	22120	21665	35601	17979	17622	133533	63149	70384	43.5	45.8	41.4	51722			
60	91	59		Kanaighat Upazila Rural		41476	236891	115767	121124	39458	19964	19494	31962	16110	15852	119396	56159	63237	41.6	43.6	39.8	46510			
60	91	59		Kanaighat Upazila Urban		4671	27078	13552	13526	4327	2156	2171	3639	1869	1770	14137	6990	7147	60.1	64.3	55.9	5212			
60	91	59		Kanaighat Paurashava		4671	27078	13552	13526	4327	2156	2171	3639	1869	1770	14137	6990	7147	60.1	64.3	55.9	5212			
60	91	59	01	Ward No-01 Total		425	2520	1255	1265	398	198	200	313	161	152	1325	667	658	50.6	53.6	47.6	483			
60	91	59	02	Ward No-02 Total		492	2734	1460	1274	440	235	205	384	196	188	1457	777	680	61.8	65.6	57.4	479			
60	91	59	03	Ward No-03 Total		427	2401	1196	1205	361	166	195	323	161	162	1285	653	632	62.9	66.0	59.8	451			
60	91	59	04	Ward No-04 Total		584	3491	1725	1766	548	267	281	476	241	235	1852	890	962	57.1	62.5	52.1	678			
60	91	59	05	Ward No-05 Total		592	3487	1711	1776	578	306	272	457	226	231	1810	860	950	63.4	66.5	60.5	695			
60	91	59	06	Ward No-06 Total		532	3116	1546	1570	506	244	262	454	236	218	1523	751	772	63.5	67.5	59.5	603			
60	91	59	07	Ward No-07 Total		609	3330	1683	1647	515	281	234	455	230	225	1769	867	902	65.2	71.0	59.3	662			
60	91	59	08	Ward No-08 Total		397	2331	1243	1088	342	171	171	312	177	135	1262	666	596	69.2	72.5	65.6	417			
60	91	59	09	Ward No-09 Total		613	3668	1733	1935	639	288	351	465	241	224	1854	859	995	49.2	53.6	45.4	744			
60	91	59	13	Bara Chatul union	11417	4297	23357	11469	11888	3785	1890	1895	3201	1583	1618	12031	5807	6224	36.4	39.6	33.3	4476			
60	91	59	19	Dakshin Banigram union	8652	5234	29486	13900	15586	4572	2243	2329	4010	1990	2020	15289	6826	8463	47.1	48.1	46.2	6190			
60	91	59	38	Jhingrabari union	15270	5928	34161	16258	17903	5703	2956	2747	4565	2293	2272	17240	7589	9651	42.0	44.2	40.1	7217			
60	91	59	47	Kanaighat union	7299	4065	23381	11516	11865	3982	2048	1934	2963	1525	1438	11897	5530	6367	64.4	68.7	60.5	4736			
60	91	59	66	Paschim Lakshmi Rasad union	9805	4483	24596	12150	12446	4441	2240	2201	3240	1691	1549	11901	5697	6204	27.7	30.8	24.7	4700			
60	91	59	70	Satbak (Paschim Dighirpar) Uni	5005	2527	14519	7129	7390	2450	1255	1195	2042	1055	987	7383	3485	3898	44.2	46.6	41.8	2765			
60	91	59	72	Purba Lakshmi Prasad union	15454	5428	31912	16032	15880	5531	2822	2709	4490	2243	2247	15460	7625	7835	34.0	34.3	33.7	5777			
60	91	59	76	Purba Dighirpar union	8372	3820	22428	11383	11045	3570	1794	1776	3020	1500	1520	11412	5850	5562	46.4	48.9	43.8	4137			

Table U01: Area, Household, Population by Selected Age Groups, Literacy and Married Women

Division	Zila	Upazila	Union	Administrative Unit Residence Community	Area (in Acres)	Number of Household	Population															Literacy Rate 7 Years +			Married Women Aged 15-49 Years
							All Ages			Aged 5-9 Years			Aged 10-14 Years			Aged 18 Years +			Both Sex	Male	Female				
							Both Sex	Male	Female	Both Sex	Male	Female	Both Sex	Male	Female	Both Sex	Male	Female							
1	2	3	4	5	6	7	8	9	10	11	12	13	14	15	16	17	18	19	20	21	22	23			
60	91	59	85	Rajaganj union	10885	5694	33051	15930	17121	5424	2716	2708	4431	2230	2201	16783	7750	9033	36.7	37.1	36.3	6512			
60	91	62		Sylhet Sadar Upazila Total	74578	158233	829103	436679	392424	98228	50270	47958	95447	49778	45669	498023	265701	232322	61.3	64.6	57.6	159469			
60	91	62		Sylhet Cantonment/Restricted Area		483	5301	4412	889	254	139	115	473	366	107	4139	3630	509	93.1	94.0	88.1	451			
60	91	62		Sylhet Sadar Upazila Rural		52609	302691	155199	147492	43398	22205	21193	39638	20903	18735	163168	83008	80160	49.7	52.5	46.8	56000			
60	91	62		Sylhet Citycorporation		7633	41274	20824	20450	4920	2472	2448	5081	2542	2539	24310	12358	11952	65.5	68.7	62.2	8200			
60	91	62	01	Ward No-01 Total		2143	11781	6536	5245	1016	544	472	1218	626	592	7855	4392	3463	78.9	83.2	73.5	2175			
60	91	62	02	Ward No-02 Total		1745	8189	4227	3962	755	350	405	767	390	377	5565	2955	2610	79.7	84.7	74.4	1682			
60	91	62	03	Ward No-03 Total		2800	15229	7806	7423	1332	676	656	1468	749	719	10399	5367	5032	78.3	81.5	74.9	3094			
60	91	62	04	Ward No-04 Total		2269	10919	5627	5292	995	504	491	1133	518	615	7224	3806	3418	78.4	81.9	74.6	2272			
60	91	62	05	Ward No-05 Total		4206	21982	11405	10577	2510	1299	1211	2476	1321	1155	13406	6936	6470	63.0	66.8	58.9	4626			
60	91	62	06	Ward No-06 Total		3365	16570	8716	7854	1868	997	871	1783	880	903	10234	5446	4788	62.7	65.1	60.0	3366			
60	91	62	07	Ward No-07 Total		5906	29726	15329	14397	3344	1748	1596	3327	1701	1626	18366	9493	8873	65.8	69.6	61.8	6103			
60	91	62	08	Ward No-08 Total		6069	28194	14707	13487	3140	1607	1533	3021	1540	1481	17754	9436	8318	68.5	71.3	65.4	5797			
60	91	62	09	Ward No-09 Total		5159	27475	14724	12751	2688	1369	1319	2906	1463	1443	17848	9847	8001	67.7	71.4	63.5	5232			
60	91	62	10	Ward No-10 Total		5967	28877	15168	13709	3636	1819	1817	3040	1615	1425	17321	9170	8151	51.7	54.2	49.0	5894			
60	91	62	11	Ward No-11 Total		3752	18668	9628	9040	1702	859	843	1769	872	897	12479	6522	5957	75.0	79.0	70.8	3915			
60	91	62	12	Ward No-12 Total		2656	14184	7402	6782	1435	711	724	1544	797	747	8924	4744	4180	68.7	71.1	66.0	2664			
60	91	62	13	Ward No-13 Total		2225	11283	6130	5153	973	496	477	1129	577	552	7613	4225	3388	73.4	76.4	69.9	2208			
60	91	62	14	Ward No-14 Total		3679	17044	10131	6913	1846	985	861	1790	1050	740	10702	6597	4105	58.1	61.2	53.4	3043			
60	91	62	15	Ward No-15 Total		3826	19076	11831	7245	1434	696	738	1532	751	781	13949	9293	4656	74.6	75.6	72.9	3268			
60	91	62	16	Ward No-16 Total		3554	14845	8151	6694	1089	552	537	1375	735	640	10213	5736	4477	78.8	81.9	74.9	2893			
60	91	62	17	Ward No-17 Total		3939	19506	10833	8673	1815	950	865	1868	942	926	13048	7488	5560	71.6	74.0	68.7	3730			
60	91	62	18	Ward Bo-18 Total		3508	16736	8729	8007	1646	858	788	1878	977	901	10677	5594	5083	72.0	75.9	67.7	3365			
60	91	62	19	Ward No-19 Total		3539	16002	8295	7707	1700	878	822	1759	888	871	10063	5213	4850	70.3	73.0	67.3	3303			
60	91	62	20	Ward No-20 Total		3299	15840	7943	7897	1484	733	751	1566	767	799	10497	5298	5199	74.4	77.9	71.0	3194			

Table U01: Area, Household, Population by Selected Age Groups, Literacy and Married Women

Division	Zila	Upazila	Union	Administrative Unit Residence Community	Area (in Acres)	Number of Household	Population															Literacy Rate 7 Years +			Married Women Aged 15-49 Years
							All Ages			Aged 5-9 Years			Aged 10-14 Years			Aged 18 Years +			Both Sex	Male	Female				
							Both Sex	Male	Female	Both Sex	Male	Female	Both Sex	Male	Female	Both Sex	Male	Female							
1	2	3	4	5	6	7	8	9	10	11	12	13	14	15	16	17	18	19	20	21	22	23			
60	91	62	21	Ward No-21 Total		4475	18174	9536	8638	1709	860	849	1927	992	935	11853	6266	5587	74.0	78.0	69.4	3530			
60	91	62	22	Ward No-22 Total		3231	15799	8237	7562	1382	708	674	1732	904	828	10243	5352	4891	82.3	87.8	76.4	3168			
60	91	62	23	Ward No-23 Total		2230	10801	5791	5010	1345	682	663	1278	731	547	6385	3489	2896	56.5	61.9	50.1	2077			
60	91	62	24	Ward No-24 Total		4598	23064	12422	10642	2875	1492	1383	2495	1343	1152	13779	7463	6316	53.1	56.2	49.4	4523			
60	91	62	25	Ward No-25 Total		2864	15106	7853	7253	1897	985	912	1707	866	841	8849	4633	4216	52.2	54.1	50.1	2993			
60	91	62	26	Ward No-26 Total		3831	19997	11039	8958	2380	1225	1155	2241	1170	1071	11970	6815	5155	53.9	56.7	50.3	3821			
60	91	62	27	Ward No-27 Total		2673	14770	8048	6722	1660	871	789	1526	802	724	9190	5129	4061	63.7	66.1	60.9	2882			
60	91	62	32	Hatkola union	8649	4703	28471	14134	14337	4585	2332	2253	3954	2037	1917	14022	6720	7302	41.5	42.6	40.4	5224			
60	91	62	34	Jalalabad union	8473	2949	17968	8797	9171	3078	1543	1535	2375	1258	1117	8730	4080	4650	35.6	35.5	35.7	3392			
60	91	62	38	Kandiganon union	8672	6607	40988	20657	20331	6038	3064	2974	5703	2954	2749	21282	10549	10733	45.6	46.3	45.0	7186			
60	91	62	40	Khadimnagar union	18844	9701	56460	29339	27121	8427	4361	4066	7492	4069	3423	29755	15314	14441	47.0	50.9	42.8	10265			
60	91	62	42	Khadim Para union	11303	15926	88793	45317	43476	11255	5689	5566	11137	5694	5443	50996	26125	24871	61.0	63.6	58.3	17344			
60	91	62	55	Mogalgaon union	7568	5361	30550	15192	15358	4670	2412	2258	4282	2278	2004	15686	7456	8230	43.5	44.7	42.2	5686			
60	91	62	90	Tuker Bazar union	8342	9194	53832	28158	25674	6915	3515	3400	6709	3530	3179	30997	16397	14600	57.6	62.5	52.2	9743			
60	91	62	95	Tultikar union	2727	5801	26903	14429	12474	3350	1761	1589	3067	1625	1442	16010	8725	7285	56.3	60.0	51.8	5360			
60	91	62	98	Sylhet Cantonment/Restricted Area		483	5301	4412	889	254	139	115	473	366	107	4139	3630	509	93.1	94.0	88.1	451			
60	91	94		Zakiganj Upazila Total	65652	40548	237137	117354	119783	36059	18362	17697	31240	15732	15508	125132	60843	64289	49.4	51.9	47.0	43975			
60	91	94		Zakiganj Upazila Rural		37020	216331	106857	109474	32933	16806	16127	28497	14361	14136	113762	55045	58717	49.4	51.8	47.1	40281			
60	91	94		Zakiganj Upazila Urban		2811	16398	8194	8204	2475	1211	1264	2135	1026	1109	9023	4595	4428	51.8	55.8	47.9	2890			
60	91	94		Zakiganj Upazila Other Urban		717	4408	2303	2105	651	345	306	608	345	263	2347	1203	1144	39.7	43.8	35.0	804			
60	91	94		Zakiganj Paurashava		2811	16398	8194	8204	2475	1211	1264	2135	1026	1109	9023	4595	4428	51.8	55.8	47.9	2890			
60	91	94	01	Ward No-01 Total		389	2329	1160	1169	389	195	194	319	138	181	1215	638	577	50.2	53.9	46.6	399			
60	91	94	02	Ward No-02 Total		216	1020	520	500	114	54	60	125	59	66	642	334	308	71.6	79.1	63.9	209			
60	91	94	03	Ward No-03 Total		476	2588	1291	1297	404	184	220	301	150	151	1462	751	711	45.7	49.5	41.9	474			
60	91	94	04	Ward No-04 Total		274	1719	849	870	271	138	133	209	98	111	917	447	470	47.8	51.3	44.5	279			

Table U01: Area, Household, Population by Selected Age Groups, Literacy and Married Women

1	2	3	4	Administrative Unit Residence Community	Area (in Acres)	Number of Household	Population											Literacy Rate 7 Years +			Married Women Aged 15-49 Years	
							All Ages			Aged 5-9 Years			Aged 10-14 Years			Aged 18 Years +			Both Sex	Male		Female
							Both Sex	Male	Female	Both Sex	Male	Female	Both Sex	Male	Female	Both Sex	Male	Female				
8	9	10	11	12	13	14	15	16	17	18	19	20	21	22	23							
60	91	94	05	Ward No-05 Total		363	2196	1105	1091	363	184	179	296	137	159	1140	592	548	47.5	50.5	44.5	388
60	91	94	06	Ward No-06 Total		335	1835	943	892	223	114	109	235	112	123	1073	566	507	70.2	74.0	66.1	333
60	91	94	07	Ward No-07 Total		185	1041	529	512	122	60	62	141	74	67	590	304	286	63.1	68.3	57.8	185
60	91	94	08	Ward No-08 Total		273	1800	895	905	270	123	147	261	132	129	989	502	487	42.6	46.5	38.6	305
60	91	94	09	Ward No-09 Total		300	1870	902	968	319	159	160	248	126	122	995	461	534	43.5	45.3	41.9	318
60	91	94	15	Barahal union	10942	5436	33127	16318	16809	4983	2545	2438	4313	2167	2146	17445	8360	9085	50.9	52.3	49.6	6022
60	91	94	19	Bara Thakuri union	6086	3965	23285	11711	11574	3232	1578	1654	3022	1475	1547	12919	6582	6337	55.7	58.9	52.3	4261
60	91	94	28	Birasree union	7466	4051	24541	12089	12452	4006	2054	1952	3120	1547	1573	12550	6041	6509	41.5	43.0	40.1	4638
60	91	94	38	Kashkanakpur union	4521	3405	18625	8692	9933	2883	1395	1488	2598	1253	1345	9608	4349	5259	52.3	54.9	50.1	3627
60	91	94	47	Kajalshar union	8969	4705	27184	13274	13910	4245	2200	2045	3502	1732	1770	13872	6560	7312	47.2	48.7	45.8	5258
60	91	94	57	Kholachhara union	6823	3464	20759	10486	10273	3297	1695	1602	2731	1420	1311	10722	5331	5391	33.5	36.8	30.1	3829
60	91	94	66	Manikpur union	9813	5600	32557	16477	16080	5182	2753	2429	4588	2527	2061	16718	8054	8664	55.1	57.2	53.0	5980
60	91	94	76	Sultanpur union	5469	4549	26062	12958	13104	3643	1854	1789	3344	1634	1710	14420	7198	7222	55.7	59.9	51.5	4754
60	91	94	85	Zakiganj union	3529	2562	14599	7155	7444	2113	1077	1036	1887	951	936	7855	3773	4082	44.2	46.0	42.6	2716

List of BBS Personnel Engaged in Preparing this Report

1.	Mr. Md. Zahidul Hoque Sarder	Project Director Population and Housing Census 2011
2.	Mr. Md. Mahmuduzzaman	Deputy Director
3.	Mr. Md. Golam Mostofa	Deputy Director
4.	Mr. Md. Salimur Rahman	Statistical Officer
5.	Mr. Md. Mostak Ahmed Miah	Programmer
6.	Mr. Md. Khorshed Alam	Assistant Statistical Officer
7.	Mr. Enayet Hossain	Assistant Statistical Officer
8.	Mr. Md. Rezaul Karim	Assistant Statistical Officer

Report Writing Consultants

01. Mr. Mahmudul Hoque
02. Mr. Md. Mukhlesur Rahman
03. Mr. Md. Shahjahan Ali Khan

Editors' Forum

Convener

Mr. Jafor Ahmed Khan

(Deputy Secretary)

Director

Bangladesh Bureau of Statistics (BBS)

Members

Ms. Aziza Parvin	Director
Ms. Salima Sultana	Director (Deputy Secretary)
Mr. Ghose Subobrata	Director
Mr. Md. Zahidul Hoque Sardar	Director
Mr. Md. Moniruzzaman	Director (Deputy Secretary)
Mr. Md. Shamsul Alam	Director (C.C)
Mr. Dilip Kumar Bhadra	Joint-Director
Dr. Dipankar Roy	Deputy Director
Mr. Mohammad Shaheen	Deputy Director

Member-Secretary

Mr. Abul Kalam Azad	Director, BBS
	Contact details:
	E-mail : azadbbs@yahoo.com
	azad.JD@bbs.gov.bd
	Phone :+88-02-8124905 (Office)
	+88-017126880438(Mobile)

Technical Committee

Appendix -III

Chairman

Mr. Waliul Islam

Former Secretary, Statistics Division

Co-Chairman

**Director General, BBS / Deputy Director General
Bangladesh Bureau of Statistics, (BBS)**

Members

Prof. Kazi Saleh Ahmed	Former Vice-Chancellor Jahangirnagar University
Joint Secretary	Statistics and Informatics Division
Dr. Rafiqul Huda Chowdhury	Former UN Expert
Prof. Barkaat-e-Khuda	Department of Economics University of Dhaka
Representative	Department of Women and Gender Studies, University of Dhaka
Chairman	Department of Population Science University of Dhaka
Director General	National Institute of Population Research and Training, Dhaka
Prof. M. Kabir	Department of Statistics Jahangirnagar University
Project Director	Population & Housing Census 2011 Project Bangladesh Bureau of Statistics (BBS)
Mr. Abdul Baten	Former Director Bangladesh Bureau of Statistics (BBS)

Member-Secretary

Director	Census Wing Bangladesh Bureau of Statistics (BBS)
----------	--



জাতিসংখ্যা
সংগণনা

৩ গৃহগণনা - ২০১১