

# West Bank Closures

December 2003

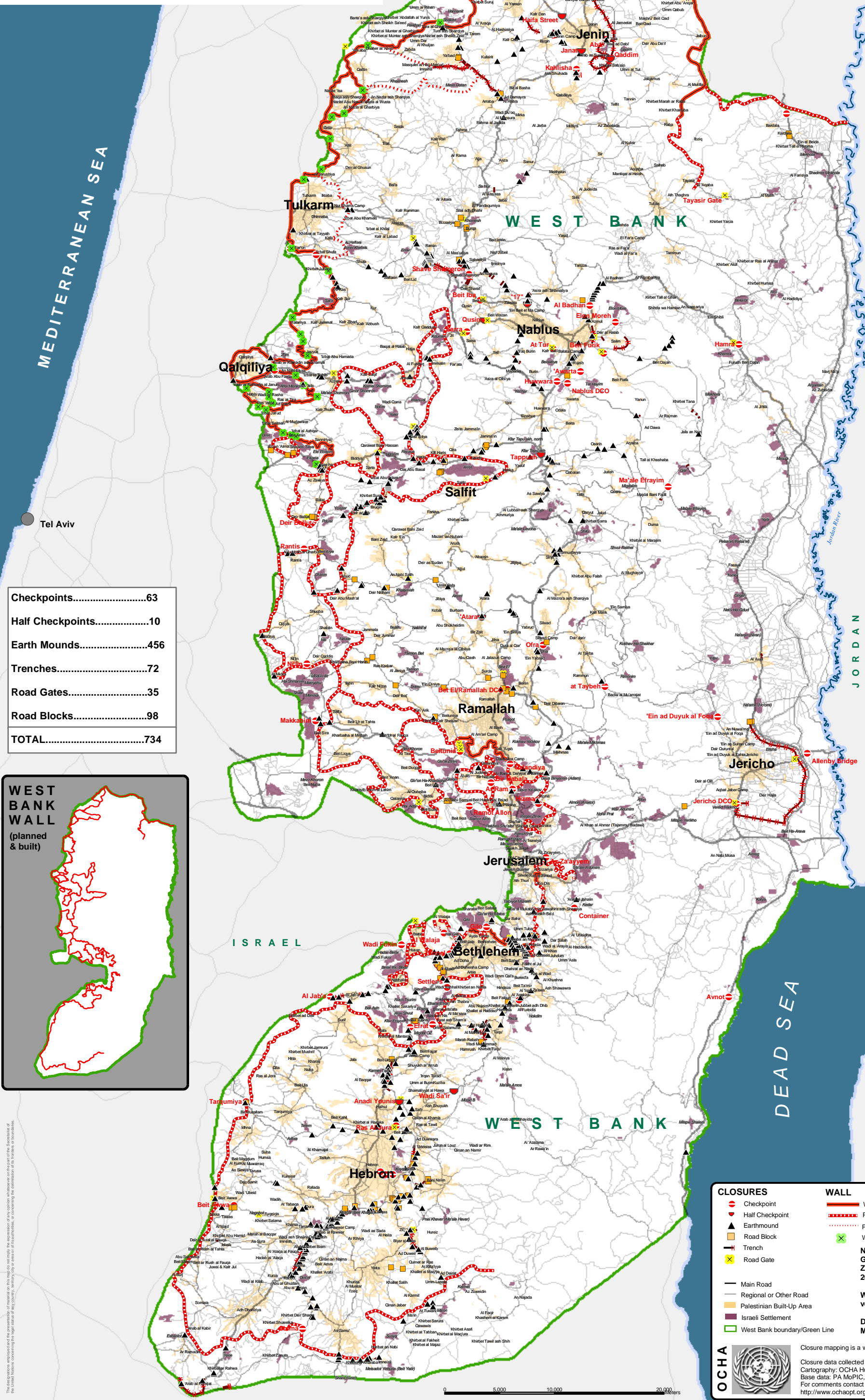

Checkpoints.....	63
Half Checkpoints.....	10
Earth Mounds.....	456
Trenches.....	72
Road Gates.....	35
Road Blocks.....	98
<b>TOTAL.....</b>	<b>734</b>

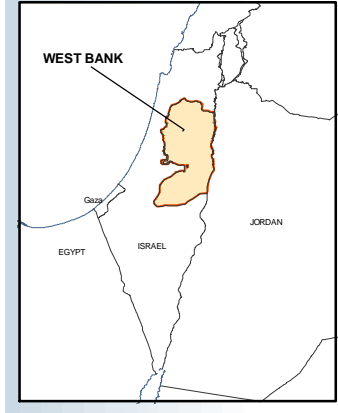
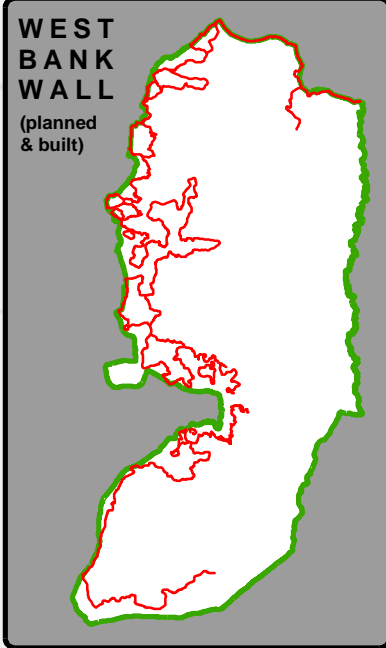

## The Wall

A complex series of concrete walls, electronic fences, trenches, patrol roads, and razor wire used to control Palestinian movement.



Concrete Wall - Qalqilya



Electronic (fence) Wall - Qalqilya



Wall Gate - Tul-karm

## Closure

A set of physical barriers and restrictions used to control Palestinian movement.



CHECKPOINT - An Israeli Defense Force (IDF) manned barrier to control movement. (Nablus)  
HALF CHECKPOINT - Manned part time.



EARTH MOUND - A mound of rubble, dirt and/or rocks used to obstruct automobile use. - Ain Arik/Beitunia (Ramallah)



ROAD BLOCK - A series of large concrete blocks used to obstruct automobile use. (Ramallah)



TRENCH/DITCH - A depth barrier used primarily to prevent vehicle crossing. (Nablus)



ROAD GATE - A metal gate, often manned by IDF, used to control movement between villages. - Deir al-Hatab (Nablus)

### CLOSURES

- Checkpoint
- Half Checkpoint
- Earthmound
- Road Block
- Trench
- Road Gate
- Main Road
- Regional or Other Road
- Palestinian Built-Up Area
- Israeli Settlement
- West Bank boundary/Green Line

### WALL

- WALL (complete or under construction)
- PLANNED WALL (as of Oct 2003)
- PLANNED DEPTH BARRIER (as of March 2003)
- Wall Gate

**Note: Planned Wall path based on Israeli Government (Ministry of Defence - Seam Zone Authority) Maps, published 23 Oct 2003 and IDF land seizure orders.**

**Wall path data extracted from satellite imagery, verified with field visits.**

**Depth barrier data extracted from IDF Maps, March 2003.**

**CLOSURE mapping is a work in progress. Maps will be updated regularly.**

Closure data collected by OCHA field staff.  
Cartography: OCHA Humanitarian Information Centre - December 2003  
Base data: PA MoPIC, July 2000, OCHA update 2003  
For comments contact [cochoapt@un.org](mailto:cochoapt@un.org) or Tel. +972 (02) 582-9962  
<http://www.ochaopt.org>

The information reproduced in this report is based on the best available information at the time of publication. The United Nations is not responsible for any errors or omissions, or for any consequences arising from the use of the information.