

Notes:

CHORLEY BOROUGH COUNCIL
 TOWN AND COUNCIL ACTING AS LOCAL AUTHORITY ACT 1984
 - 2 JUN 2008 AB
 THIS DRAWING IS REFERENCED TO THE APPLICATION NO 08/382

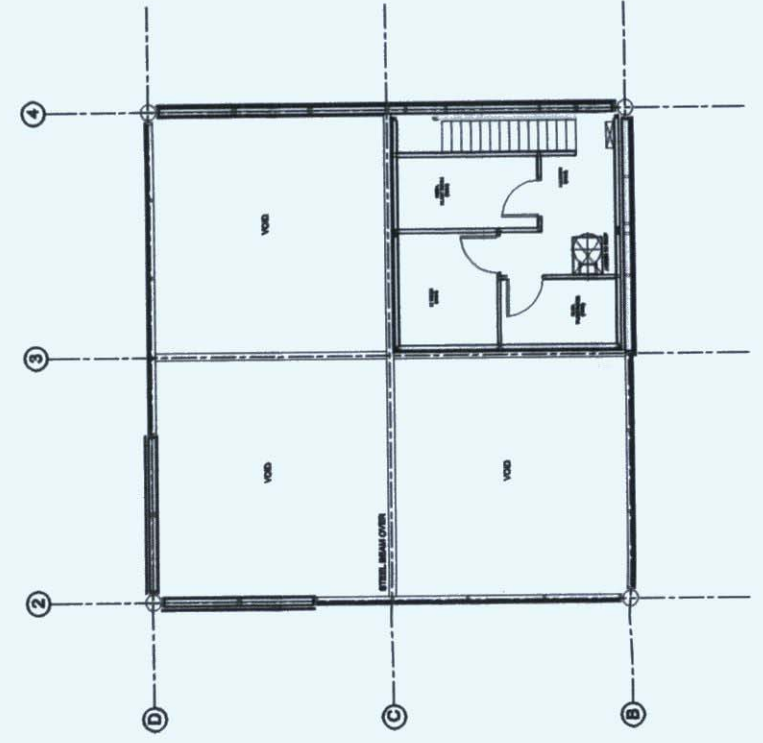

FIRST FLOOR PLAN

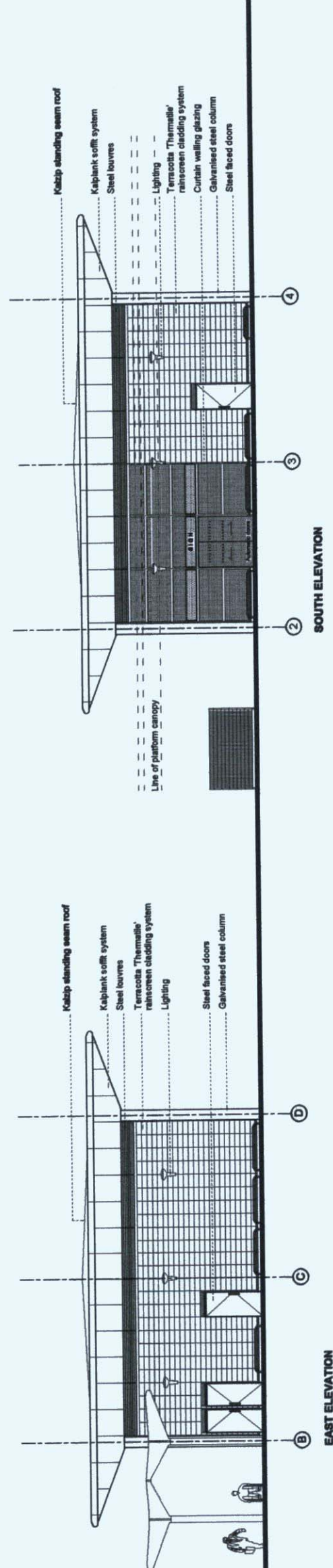
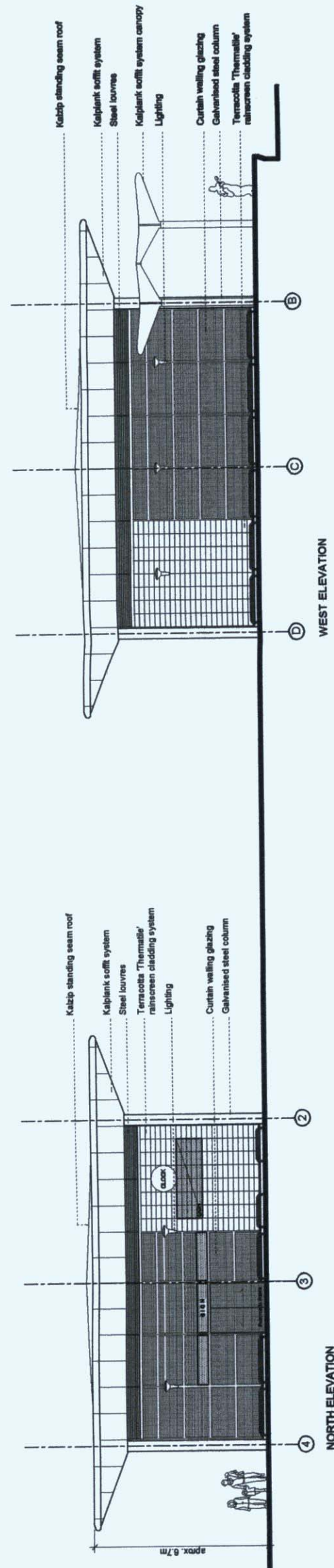
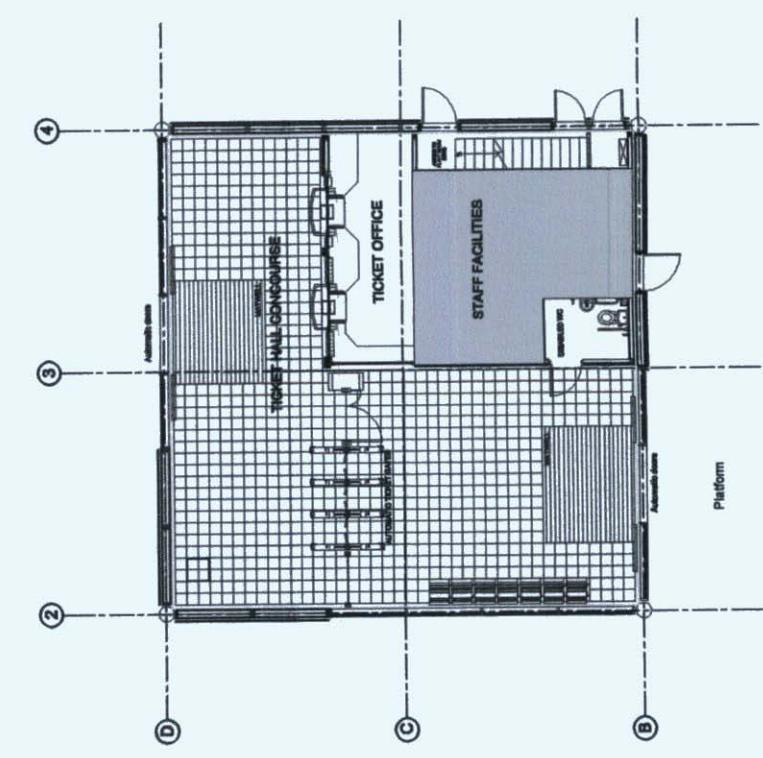

GROUND FLOOR PLAN

Rev	Date	By	Description	Ctd	Apprd
A	27.02.08	PW	FORM A	PT	AD



Hyder Consulting
 330 Farnwell Court, Oakley Park, Watlington, Oxon, OX12 9JF
 Tel: +44 (0)1870 500 300 Fax: +44 (0)1870 500 308

ARCHITECT **sbs**

888 architects, Sixth Floor, 321 Phoenix Street, Manchester, M1 7AD
 Tel: 0161 236 3866 Fax: 0161 236 3884 E: info@888arch.co.uk



Square One
 4, Travis Street
 Manchester
 M12NY

Project
ELR:MVE2 MILAGE 24m 924yds
FFC64A - CHORLEY BUCKSHAW
VILLAGE STATION

Drawing status:
FOR PLANNING

Drawing title:
PROPOSED MODULAR
STATION G.A. PLANS AND
ELEVATIONS

Drawn by:	Date:	Checked by:	Date:
JG	29.11.07	PW	03.12.07
Approved by:	Date:	Reviewed by:	Date:
PT	03.12.07	AD	03.12.07
Scale:	1:100		
Sheet No.:	A		
Revision:	A		
Drawing No.:	30013		
Sheet size:	A1		

FELB02

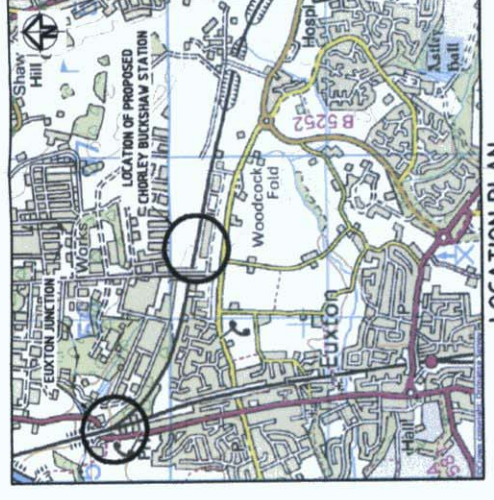
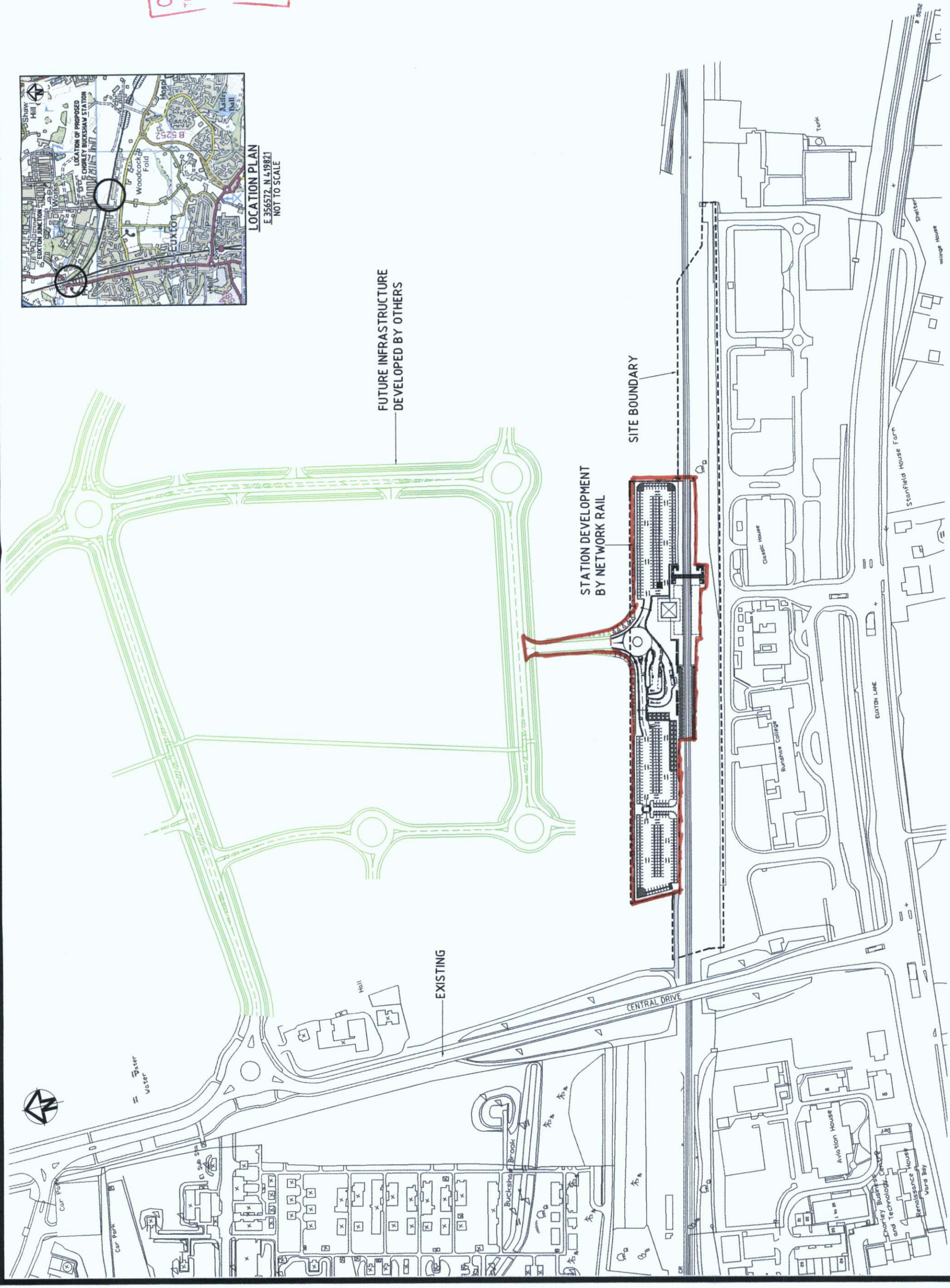

NOTES:
 1. PROPOSED ROAD LAYOUT INDICATIVE ONLY FOR PLANNING APPLICATION AND SUBJECT TO CHANGE AT DETAIL DESIGN STAGE.
 2. PROPOSED ROAD LAYOUT TO BE DESIGNED BY SINGLETON CLAMP.

CHORLEY BOROUGH COUNCIL
 TOWN AND COUNTRY PLANNING ACT 1990
 - 2 JUN 2008 43
 THIS IS THE PLAN REFERRED TO IN APPLICATION No. 08/SS2/

Rev	Date	Auth	Description	PT	AD
A	20.05.08	PW	FOR PLANNING	PT	AD

Hyder Consulting
 Hyder Consulting (UK) Limited, 3rd Fl., 100, Cannon Street, London, EC6A 3DF
 Tel: +44 (0)207 000 2008 Fax: +44 (0)207 000 2009

Network Rail

Network Rail
 Infrastructure Investment
 Square One
 4, Travis Street
 Manchester
 M1 2NY

Project: ELMW2 MILEAGE 2.4m 824yds
 FFC64A - NEW STATION CHORLEY
 BUCKSHAW VILLAGE
 DESIGN SERVICES GRIP STAGE 3 TO 4

Drawing status: **FOR PLANNING**
 (NOT TO BE USED FOR CONSTRUCTION)

Drawing title: **SITE LOCATION PLAN**

Drawn by:	Date:	Author:	Date:	Checked:	Date:	Approver:	Date:	Sheet No.:
GRB	20.05.08	PW	20.05.08	PT	20.05.08	AD	20.05.08	AS SHOWN @ A1

PLAN
 SCALE 1:500

REPRODUCED FROM THE ENHANCED SURVEY MAP WITH PERMISSION OF THE CONTROLLER OF HER MAJESTY'S STATIONERY OFFICE. PHOTOGRAPHY BY INTERPRETATION LICENCE No. A. 81941

Notes:

CHORLEY BOROUGH COUNCIL
TOWN AND COUNTRY PLANNING ACT 1990
A3 - 2 JUN 2008
THIS IS THE PLAN REFERRED TO IN
APPLICATION No 08 522 L

Rev	Date	By	Description	Clid	Apprd
C	27.02.08	PW	FORM A	PT	AD
B	07.12.07	JG	Elevations revised to new lift shaft design	PW	7.12.07
A	29.11.07	JG	Levels revised to new lift shaft design	PW	3.12.07

Hyder Consulting
HYDER CONSULTING (UK) LTD
230 Phoenix Court, Queens Park, Manchester, M1 2NH
Tel: +44 (0)161 275 2222 Fax: +44 (0)161 275 2223

ARCHITECTS
Network Rail

Square One
& Travis Street
Manchester
M1 2NY

Project:
ELR:MVE2 MILAGE 24m 924yds
FFC64A - CHORLEY BUCKSHAW
VILLAGE STATION

Drawing title:
FOR PLANNING

Drawing title:
PROPOSED FOOTBRIDGE
G.A. PLANS AND ELEVATIONS

Drawn by:	Date:	Checked by:	Date:
JG	29.11.07	PW	03.12.07
Approved by:	Date:	Reviewed by:	Date:
PT	03.12.07	AD	03.12.07
Scale:	Sheet No.:	Sheet size:	
1:100	1	A1	
Drawing No.:	Revision:	Sheet size:	
30014	C	A1	

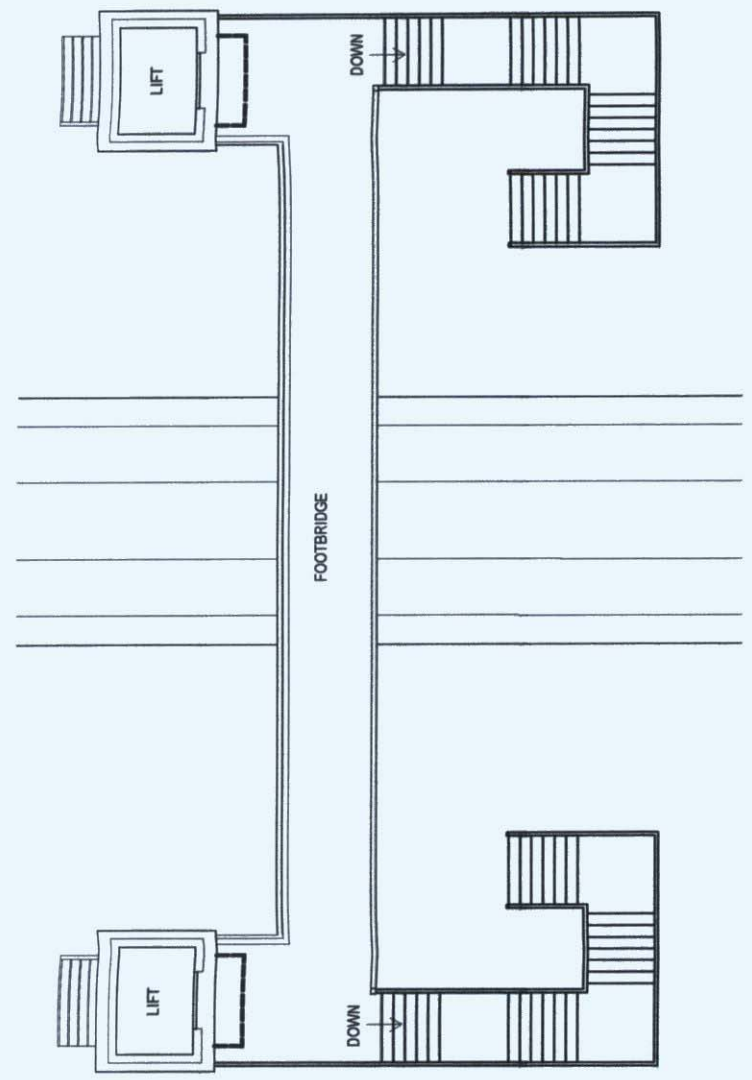

FIRST FLOOR PLAN

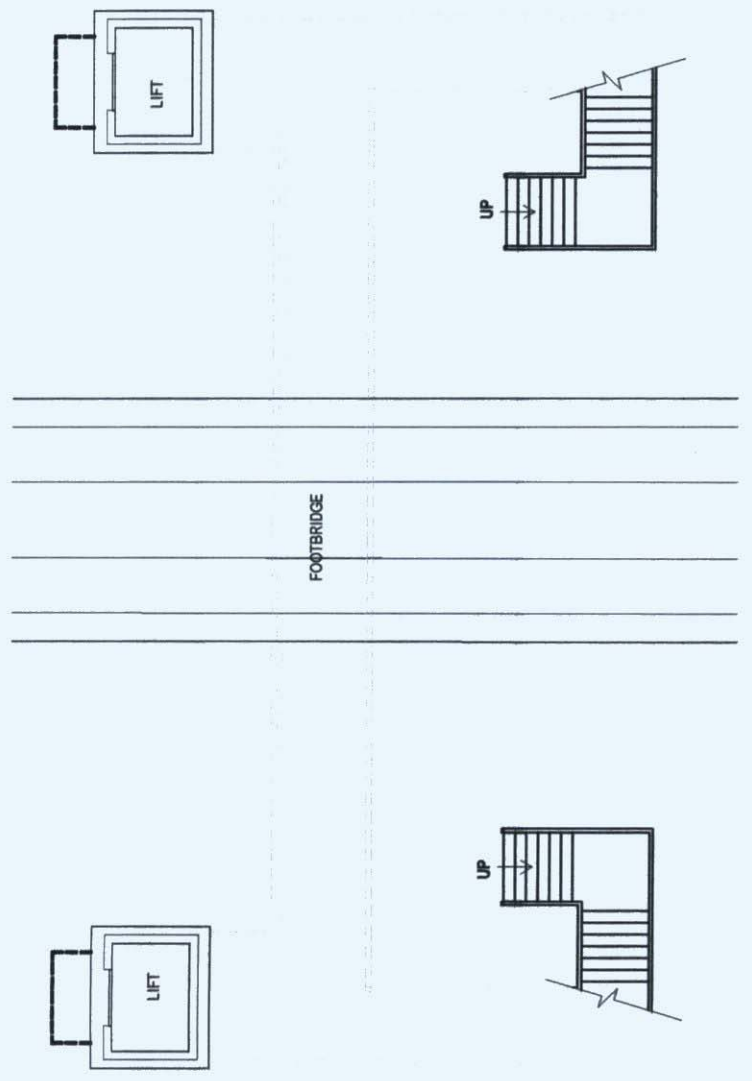

GROUND FLOOR PLAN

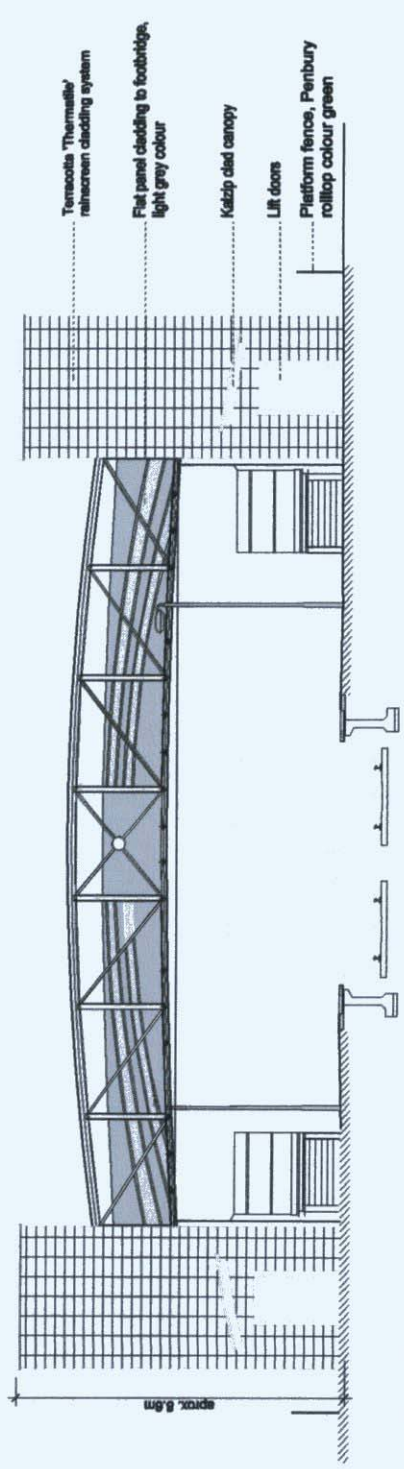

WEST ELEVATION

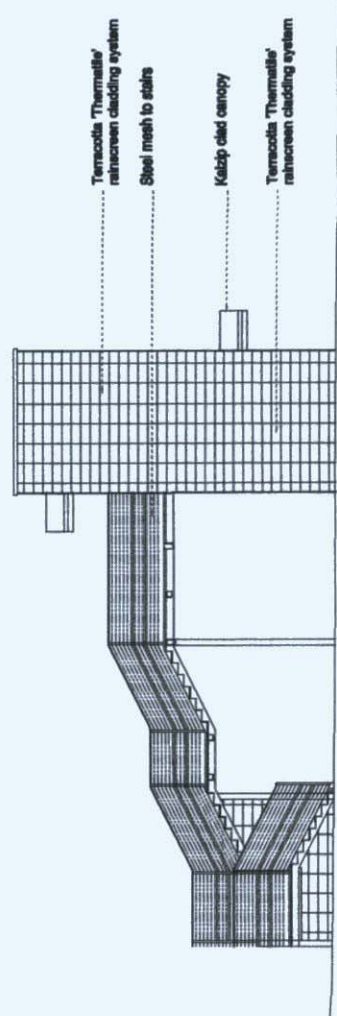

NORTH ELEVATION

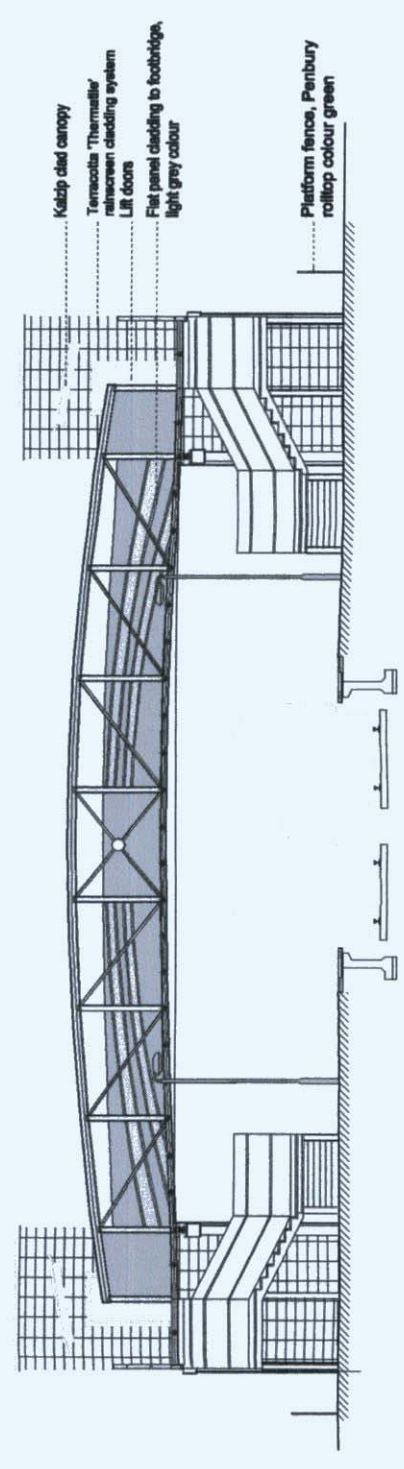

EAST ELEVATION

Notes:

CHORLEY BOROUGH COUNCIL
TOWN PLANNING ACT 1990
- 2 JUN 2008
THIS DRAWING REFERRED TO IN APPLICATION NO. 08/S&L

Rev	Date	By	Description	Ctd	Apprd
A	27.02.08	PW	FORM A	PT	AD



Hyder Consulting
 330 Phoenix Court, Canton Park, Milton Keynes, MK11 1BQ.
 Tel: +44 (0)1295 200 300 Fax: +44 (0)1295 200 305

ARCHITECTS
 s b s
 also architects · Sixth Floor · 181 Princess Street · Manchester · M1 2JG
 Tel: 0161 236 2044 Fax: 0161 236 2044 E: office@sbsarch.co.uk



Square One
 4, Travis Street
 Manchester
 M1 2NY

Project:
ELR-MVE2 MILAGE 2.4m 924yds
FFC64A - CHORLEY BUCKSHAW
VILLAGE STATION

Drawing status:
FOR PLANNING

Drawing title:
PROPOSED MODULAR
STATION G.A. PLANS AND
ELEVATIONS

Drawn by:	Date:	Checked by:	Date:
JG	29.11.07	PW	03.12.07
Approved by:	Date:	Reviewed by:	Date:
PT	03.12.07	AD	03.12.07
Scale:	Sheet No.:		
1:100	←		
Drawing No:	Revision:	Sheet size:	Sheet No.:
30013	A	A1	A1

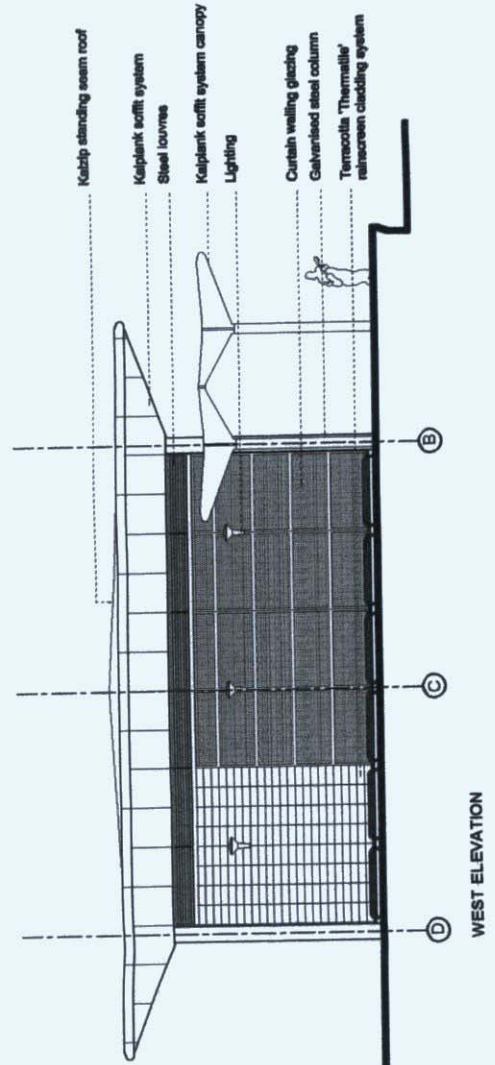

WEST ELEVATION

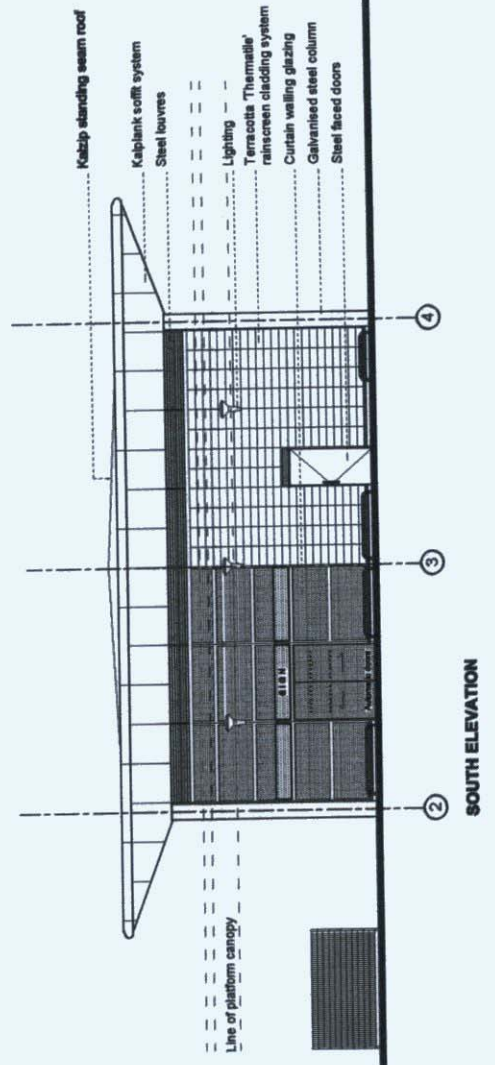

SOUTH ELEVATION

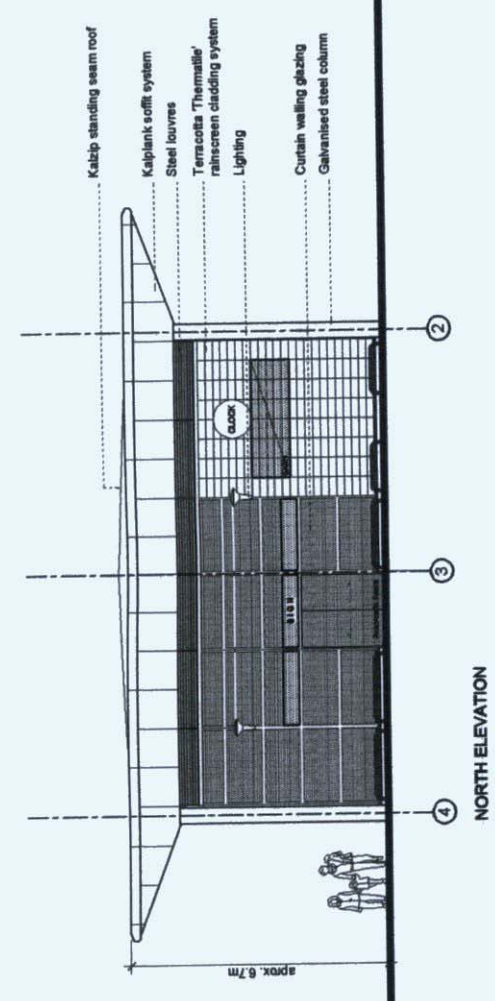

NORTH ELEVATION

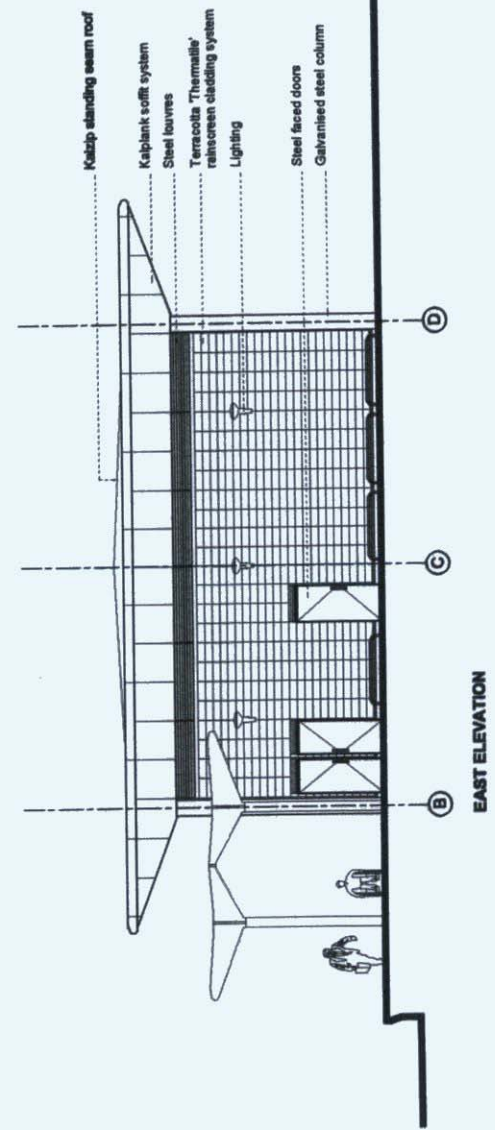

EAST ELEVATION

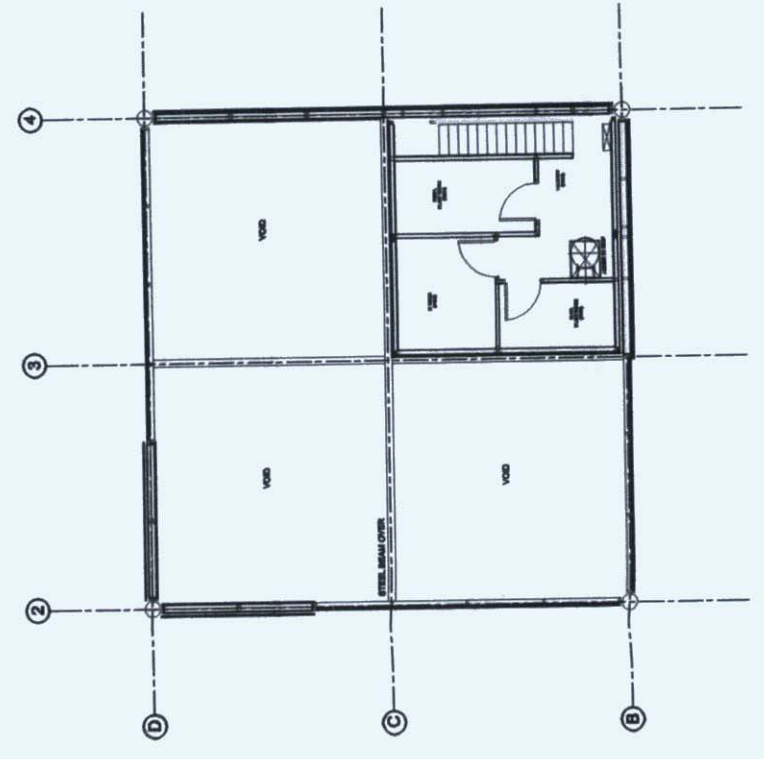

FIRST FLOOR PLAN

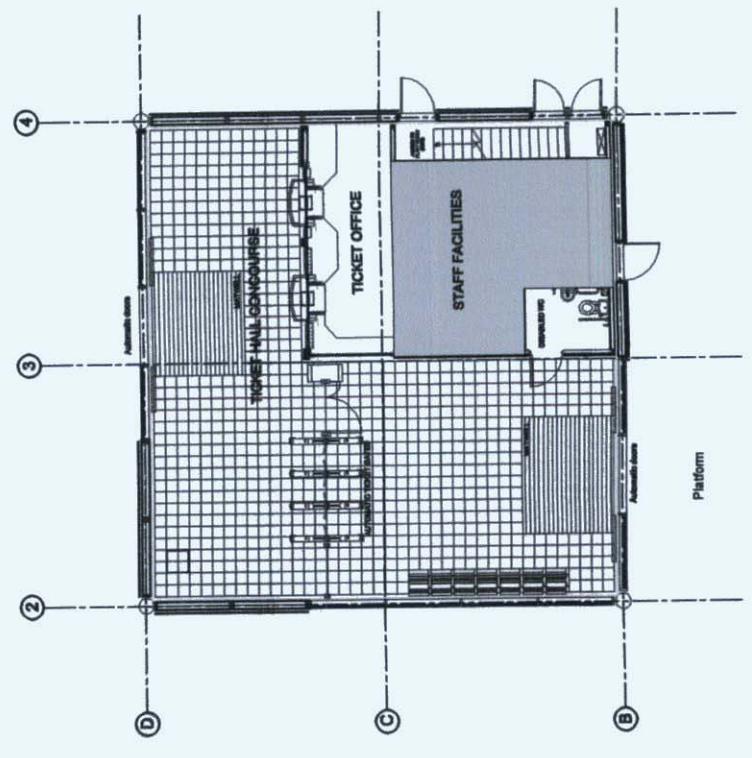

GROUND FLOOR PLAN

Platform edge

Notes:

CHORLEY BOROUGH COUNCIL
 TOWN AND COUNTRY PLANNING ACT 1990
 - 2 JUN 2008
 08 502

Rev	Date	By	Description	Ctd	Apprd
A	27.02.08	PW	FORM A	PT	AD



Hyder Consulting
 10000 Woodlands Road, Suite 100, Woodlands, MA 01096
 330 Plymouth Court, Suite 100, Worcester, MA 01605
 Tel: +44 (0)2070 000 300 Fax: +44 (0)2070 000 305

ARCHITECTS
 s b s

4th Floor, 201 Princes Street, Manchester, M1 7AS
 Tel: 0161 275 2864 Fax: 0161 275 2869 E: office@sbs-arch.co.uk



Square One
 4 Travis Street
 Manchester
 M1 2NY

Project: ELR/MVE2 MILAGE 24m 924yds
 FFC64A - CHORLEY BUCKSHAW
 VILLAGE STATION

Drawing status: FOR PLANNING

Drawing title: PROPOSED ROOF PLAN

PROPOSED ROOF PLAN

Drawn by	Date	Checked by	Date
JG	03.12.07	PW	03.12.07
Approved by	Date	Reviewed by	Date
PT	03.12.07	AD	03.12.07
Scale:	1:100		
Drawing No:	30015	Revision:	A
Sheet No.:	A1		

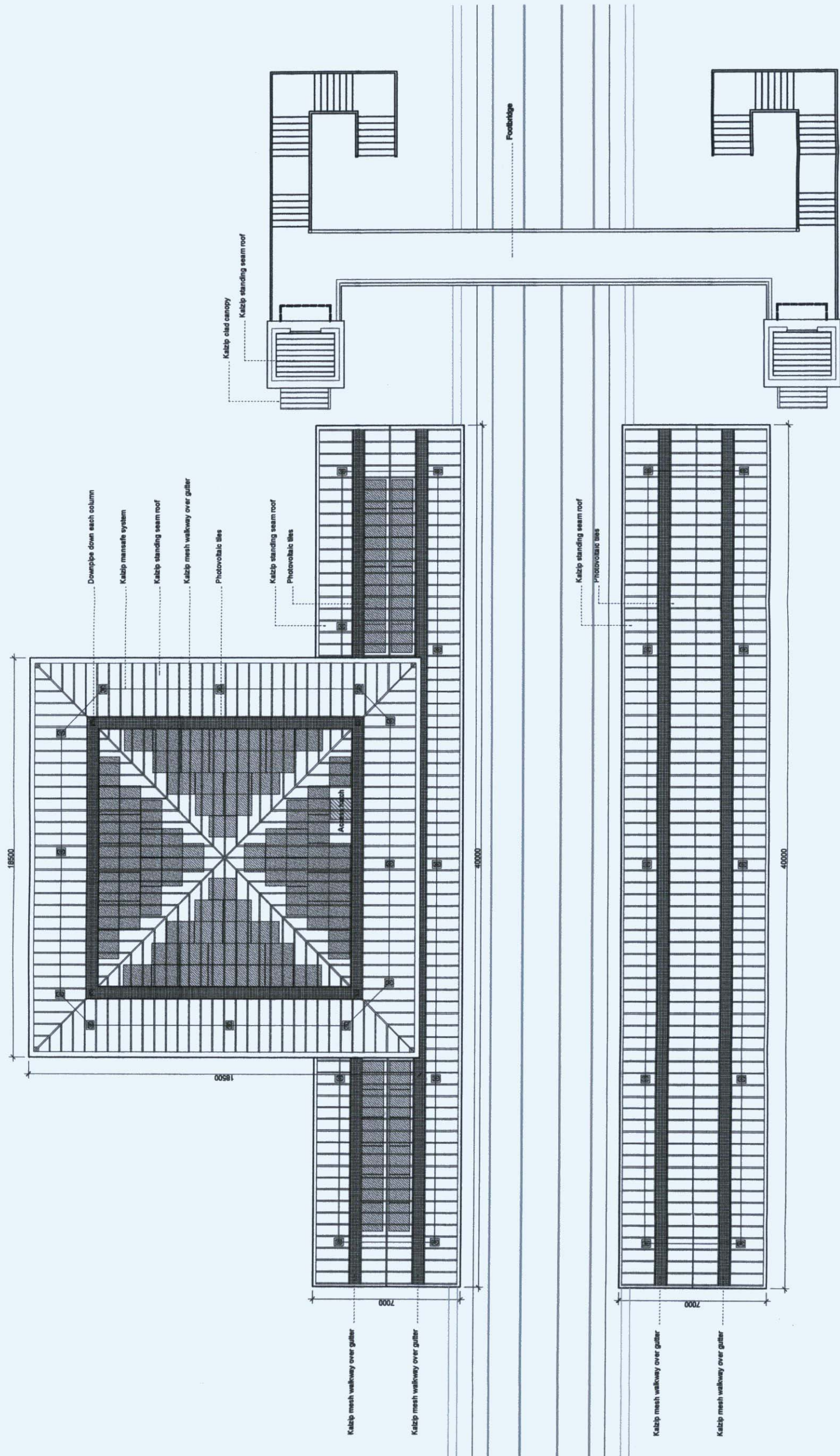

FILELOC