



INSTITUTE FOR INFORMATICS AND STATISTICS

STATISTICAL YEARBOOK OF BELGRADE

2009

YEAR LI

BELGRADE 2010

Publisher: INSTITUTE FOR INFORMATICS AND STATISTICS, Belgrade, Tiršova 1
<https://zis.beograd.gov.rs>, E-mail: zisoffice@beograd.gov.rs

For publisher: Slobodan Karanović, director

Editing and covers design: INSTITUTE FOR INFORMATICS AND STATISTICS

Press: Admiral Books, izdavačko preduzeće i štamparija,
Novi Beograd, Dr. Ivana Ribara 115b

ISSN 0585-1912



9 770585 191004

When reproducing the data from Statistical yearbook of Belgrade 2009, its users are advised to quote the source. The following abbreviation is to be used: „SYB–09, page ...”

P R E F A C E

Statistical Yearbook of Belgrade is the principal publication of the Institute for Informatics and Statistics offering official statistical data for the City of Belgrade.

Statistical Yearbook contains data according to the Program of Statistical Surveys. The data are processed applying methodologies, so that are comparable with appropriate data published for the level of the Republic of Serbia.

Besides data from the Program, the Statistical Yearbook contains additional data necessary for observing life and working conditions in Belgrade as the centre with considerable agglomeration of population, and economic and non-economic activities. The additional data refer especially to quality of environment, activity of public community enterprises, business space etc.

Data in the Yearbook refer to the territory of the City of Belgrade, as well to the City Proper and the communes, according to the law legislation pertaining the territorial organization of the City. Data referring to the City of Belgrade are given without a particular denotation whilst for the City Proper is denoted that they refer to that part of the City territory.

In the year 2007 the Institute marked 120th anniversary of the statistical service in Belgrade, thus proving that even in the 19th century statistics was an important segment in Belgrade administration.

The Institute for Informatics and Statistics will be grateful for all remarks contributing to a further improvement of the content, way of presenting data and translation of the Statistical Yearbook of Belgrade.

Belgrade, 2010

Director
Slobodan Karanović

CONTENTS

BELGRADE – BASIC DATA	13
I TOPOGRAPHY, CLIMATE AND ENVIRONMENT	21
1.1. Geographical coordinates of Belgrade.	25
1.2. Length of city boundaries	25
1.3. Level above sea	25
1.4. Area	25
1.5. Main meteorological data, 1887–2002	26
Graph. 1.1. Annual rose of winds, 1952–2002	26
Graph. 1.2. Mean speed of wind, 1952–2002	27
1.6. Air temperatures	28
1.7. Barometric pressure, humidity of air, precipitations	28
1.8. Sun duration, visibility, fog	29
1.9. Cloudiness and winds	29
1.10. Frequency of winds	29
1.11. River water level, 2009	30
1.12. River water temperature, 2009.	30
Graph. 1.3. Air temperature, 2009	31
Graph. 1.4. Sun duration 2009	31
Graph. 1.5. Frequency of winds, 2009	31
1.13. Major pollutants in air, 2009.	32
1.14. Specific polluting substances in air generated by industry, 2009	33
Graph. 1.6. Mean concentration of sulphur dioxide in air by measuring points ² , 2009	34
Graph. 1.7. Mean concentration of sooth in air by measuring points, 2009	34
Graph. 1.8. Mean concentration of nitrogen dioxide in air by measuring points, 2009	34
1.15. Specific pollutants in air from exhaust gases from motor vehicles, 2009.	35
Graph. 1.9. Mean concentration of carbon monoxide from motor vehicles, 2009	37
Graph. 1.10. Mean concentration of nitrogen oxides from motor vehicles, 2009	37
Graph. 1.11. Mean concentration of lead from motor vehicles, 2009	37
Graph. 1.12. Mean concentration of sulphur dioxide form motor vehicles, 2009	38
Graph. 1.13. Mean concentration of volatile organic carbons form motor vehicles, 2009	38
Graph. 1.14. Mean concentration of benso -pirenne emitted by industry by measuring points, 2009	38
1.16. Quality of drinking water of Belgrade waterworks , 2009	39
1.17. Quality of surface waters, 2009	39
1.18. Quality of water from drinking fountains, 2009.	40
Graph. 1.15. Quality of drinking water, 2009	41
Graph. 1.16. Quality of surface waters, 2009	41
Graph. 1.17. Quality of water from drinking fountains, 2009	41
1.19. Intensity of gamma radiation dose absorbed in air, 2009	42
1.20. Radioactivity in air, 2009	42
Graph. 1.18. Intensity of gamma radiation dose absorbed in air, 2009	42
1.21. Radioactivity in precipitations, 2009	43
1.22. Radioactivity in drinking water, 2009	44
1.23. Radioactivity in river water, 2009	44
1.24. Specific activity radio nuclides in river sediments, 2009	45
1.25. Radioactivity in soil, 2009	45
1.26. Radioactivity in nutriment, 2009	46
1.27. Radioactivity in feed, 2009	46
1.28. Radioactivity in milk, 2009	47

1.29. Level of communal noise, 2009	47
1.30. Parks and green areas maintained by JKP „Zelenilo”, Belgrade, 2009	48
1.31. Areas comprised by cadaster of landslides and unstable slopes, 2009	48
1.32. Protected natural property	49
1.33. Earthquakes	53
II LOCAL ELECTIONS 2008	55
2.1. Elections for members of city assembly of Belgrade and assemblies of communes – mandates gained by nominators, 2008	58
Graph. 2.1. Elections for members of city assembly of Belgrade 2008 – votes gained by nominators	60
Graph. 2.2. Elections for members of city assembly of Belgrade 2008 – mandates gained by nominators	60
III POPULATION	61
3.1. Area, population and households by censuses	66
3.2. Changes of population	66
3.3. Annual population changes 1981–2009	66
Graph. 3.1. Natural and migrational increase of population, 1961–2009	66
3.4. Population by age and sex by censuses	68
3.5. Population by economic activity – census 2002.	68
3.6. Population by educational attainment and literacy by census 2002.	69
Graph. 3.2. Population by age – census 2002	69
3.7. Population and households by communes by censuses	70
3.8. Population by nationality and communes by census 2002	74
3.9. Population by religion by communes – census 2002	76
3.10. Population by education level and literacy by communes – census 2002.	76
3.11. Population by sex, economical activity and localities – census 2002.	78
3.12. Births, deaths and marriages by communes	82
3.13. Births, deaths and marriages	84
3.14. Live births by age of mother and order of birth	85
3.15. Still births	85
3.16. Births by age of mother, order and month of birth by communes	86
3.17. Deaths by age and causes	90
3.18. Infant deaths by age group and causes.	91
3.19. Deaths by age, causes and month of death by communes.	92
3.20. Marriages.	94
3.21. Marriages by school attainment of bridegroom and bride, 2009	95
Graph. 3.3. Marriages by age of bridegroom, 2009	95
Graph. 3.4. Marriages by age of bride, 2009	95
3.22. Marriages by educational attainment of bridegroom and bride by communes	96
3.23. Marriages by age of bridegroom and bride and month of negotiation by communes, 2008	98
3.24. Marriages by age of bridegroom and bride and month of negotiation by communes, 2009	100
3.25. Marriages by age of bridegroom and bride, 2008	102
3.26. Marriages by age of bridegroom and bride, 2009	102
3.27. Divorces.	103
3.28. Divorces by communes.	104
3.29. Divorces by age of husband and wife	106
IV EMPLOYMENT	107
4.1. Employees	111
4.2. Indexes of the number of the employed people	111
Graph. 4.1. Employees in legal entities	111
4.3. Employees by sectors of economic activity, 2009	112
4.4. Employees in shops by communes	112
4.5. Employees in legal entities by sectors and fields of economic activity	114
4.6. Employees in legal entities by sectors of economic activities and communes	116
4.7. Women-Employees by sectors of economic activities and communes, 2009	116
4.8. Active employed population by sex and economic activity – census 2002	118
4.9. Employees in legal entities by educational attainment and sectors of economic activities	120
Graph. 4.2. Employees in legal entities by educational level	120
4.10. Indexes of the number of the unemployed people	121
4.11. Unemployed persons (active) and rates of unemployment	122
4.12. Unemployed by length of work seeking sex, and educational attainment, 2009	122

V	PUBLIC UTILITIES	123
5.1.	Housing stock	127
5.2.	Housing stock by censuses	127
5.3.	Dwellings by census 2002	127
5.4.	Business space by sectors of economic activities and zones – as of 31.12.2009	128
Graph. 5.1.	Business space area, 2000–2009	132
Graph. 5.2.	Business space area by sectors of activities, 31.12.2009	132
Graph. 5.3.	Business space area by communes, 31.12.2009	132
5.5.	Fires by causes	133
5.6.	Streets, squares and bridges, 2009	133
5.7.	Electrical transfer network and public lighting, 2009	134
5.8.	Electrical energy delivered by type consumers, 2009	134
5.9.	Production and distribution of heat – „Belgrade power plants”, heating season 2009/2010	134
5.10.	Gas distribution network, 2009	134
5.11.	Consumption of gas, 2009	135
5.12.	Public waterworks – production of water, 2009	135
5.13.	Public waterworks – consumption of water, 2009	135
5.14.	Public waterworks – infrastructure, 2009	135
5.15.	Public sewerage – wasted water by origin, 2009	135
5.16.	City sanitation – beneficiaries of utilities and trashes being collected, 2009	136
5.17.	City sanitation – area of garbage dumps, 2009	136
5.18.	City sanitation – mechanization, 2009	136
5.19.	City sanitation – recycling materials collected, 2009	136
5.20.	Markets in urban localities, 2009	137
5.21.	Public swimming pools and beaches, 2009	138
5.22.	Public verdant areas in urban localities, 2009	139
VI	SOCIAL ACTIVITIES AND PUBLIC CONSUMPTION	141
6.1.	Employees, revenues and expenditure of users of budget resources, 2008	146
6.2.	Revenues of users of budget resources, 2008	147
6.3.	Expenditure of users of budget resources, 2008	148
6.4.	Revenues and expenditure of users of budget resources by communes, 2008	150
6.5.	Budget revenues of City of Belgrade and communes, 2008	152
Graph. 6.1.	Budget revenues of City of Belgrade – structure, 2008	152
6.6.	Budget expenditures of City of Belgrade and communes, 2008	153
Graph. 6.2.	Budget expenditures of City of Belgrade – structure, 2008	153
VII	INVESTMENTS	155
7.1.	Payments effected for investment by sources and sectors of activities, 2008	159
7.2.	Time difference among payment for investments and finished investments, 2008	159
7.3.	Realized investment in new fixed assets by type of construction and sectors of activities according to establishment principle, 2008	160
7.4.	Investment in new fixed assets by technical structure, 2008	161
7.5.	Payments effected for investment by sources and sectors of activities, 2008	162
7.6.	Time difference among payment for investments and finished investments	163
7.7.	Realized investment in new fixed assets by type of construction, technical structure and sectors of activities according to establishment principle, 2008	163
7.8.	Payments effected for investment in fixed assets by sectors of activities and communes, 2008	164
7.9.	Realized investments in new fixed assets by the use of investment, type of construction and communes according to establishment principle, 2008	168
7.10.	Realized investment in new fixed assets by the use of investment, Technical structure and communes according to establishment principle, 2008	172
VIII	EARNINGS	177
8.1.	Average gross salaries by fields of economic activities	180
8.2.	Average net salaries by fields of economic activities	182
8.3.	Average gross salaries by sectors of activities and communes, 2009	184
8.4.	Average net salaries by sectors of activities and communes, 2009	184
8.5.	Indices of nominal gross salaries by sectors of economic activities and communes, 2009	186
8.6.	Indices of nominal net salaries by sectors of economic activities and communes, 2009	186
8.7.	Indices of real gross salaries by sectors of economic activities and communes, 2009	188
8.8.	Indices of real net salaries by sectors of economic activities and communes, 2009	188

8.9.	Indices of nominal gross salaries by months and sectors of economic activities, 2009	190
8.10.	Indices of nominal net salaries by months and sectors of economic activities, 2009	190
8.11.	Indices of real gross salaries by months and sectors of activities, 2009	192
8.12.	Indices of real net salaries by months and sectors of activities, 2009	192
Graph. 8.1.	Average salaries, 2009	194
IX	RETAIL AND CONSUMER PRICES	195
9.1.	Indices of retail prices	198
9.2.	Indices of prices of catering services.	198
9.3.	Indices of consumer prices	199
9.4.	Retail prices of major products.	200
Graph. 9.1.	Retail prices of bread	205
Graph. 9.2.	Retail price of beef	205
Graph. 9.3.	Retail prices of eggs	205
Graph. 9.4.	Retail price of potato	205
Graph. 9.5.	Retail prices of oil	205
Graph. 9.6.	Retail prices of butter	205
Graph. 9.7.	Retail prices of apples	205
Graph. 9.8.	Retail prices of coffee	205
9.5.	Average annual available and spent resources of households	206
X	LEGAL ENTITIES AND SHOPS	207
10.1.	Legal entitiesl.	211
10.2.	Legal entities by origin of capital	211
10.3.	Shops by kind (type)	211
10.4.	Shops by communes	211
10.5.	Legal entities by form of organization and sectors of economic activities, 2009	215
10.6.	Legal entities by sectors of economic activities and communes, 2009	214
10.7.	Shops by sectors of economic activities and kind (type) by communes, 2009	214
Graph. 10.1.	Legal entities, 1995–2009	216
Graph. 10.2.	Legal entities by origin of capital, 2009	216
Graph. 10.7.	Shops per thousand inhabitants by communes, 31.12.2009	216
XI	INDUSTRY AND MINING	217
11.1.	Indices of industrial production, 2009	220
11.2.	Indices of industrial production, mobile base	222
11.3.	Industrial production by sectors and fields of economic activities	222
11.4.	Industrial products	223
XII	AGRICULTURE AND FORESTRY	225
12.1.	Agricultural production.	229
12.2.	Agricultural land by categories of use	229
12.3.	Arable fields and gardens by kind of sown crops	230
12.4.	Production of main cereals	230
12.5.	Production of main vegetable crops	231
12.6.	Production of main industrial crops	231
12.7.	Production of fruit	232
12.8.	Production and processing of grapes	233
12.9.	Production of main fodder crops	234
12.10.	Livestock, poultry and bee-hives	234
12.11.	Organized livestock stall-feed	235
12.12.	Tractors and combines	235
12.13.	Agricultural land by categories of use and production of main crops by communes, 2009.	236
12.14.	Artificial afforestation and cutting in forests, 2008	244
Graph. 12.1.	Indices of agricultural production, indices	244
Graph. 12.2.	Indices of crop production, indices	245
Graph. 12.3.	Indices of livestock breeding, indices	245
XIII	CONSTRUCTION	247
13.1.	Constructional activity of the Belgrads most important enterprises	251
13.2.	Value of Constructional work done on the territory of City of Belgrade	251
13.3.	Value of the performed works by type of construction, 2009	252
13.4.	Prices of new construction in ten city communities	252

Graf. 13.1. Prices of new construction in ten city communities	252
13.5. Completed constructions	253
13.6. Completed dwellings by number, area and type, 2009.	255
13.7. Consumption of building material, fuel and electricity, 2004–2009.	259
XIV TRANSPORT AND COMMUNICATIONS	263
14.1. Public Urban and suburban transport.	266
14.2. Public road transport	267
14.3. Passengers and goods traffic at railway stations	267
14.4. Goods traffic at river ports	268
14.5. Air transport	238
14.6. Passengers and goods traffic at airports	269
14.7. Post deliveries	269
14.8. Telephony.	269
14.9. Registered road vehicles and trailers	270
14.10. Traffic accidents by kind and causes	270
14.11. Consequences of traffic accidents	270
XV TRADE	271
15.1. Summary retail trade development	275
15.2. Turnover of goods in retail trade by groups of goods	276
15.3. Turnover of agricultural products at market places	278
15.4. Authorized purchase of agricultural products from private producers	279
15.5. Export and import by selected countries	280
15.6. Import by destination.	280
Graph. 15.1. Export – import	280
15.7. Export and import by sectors of economic activities	281
15.8. Export and import by kind of external trade transactions	282
XVI CATERING TRADES AND TOURISM	283
16.1. Capacity and turnover of catering objects	286
16.2. Tourists – arrivals	287
Graph. 16.1. Tourist – arrivals	287
16.3. Tourist – nights	288
Graph. 16.2. Tourist – nights	288
16.4. Tourists by type of accommodation objects	289
16.5. Tourists nights by type of accommodation objects	289
16.6. Travelling of domestic tourists in Serbia and abroad by assistance of Belgrade tourist agencies.	289
16.7. Foreign tourists in Serbia by assistance of Belgrade tourist agencies, by country of origin	290
XVII EDUCATION	291
17.1. Primary schools, pupils and teachers – end of school year	295
17.2. Primary schools, pupils and teachers – beginning of school year	296
17.3. Primary schools, pupils and teachers – City proper	297
17.4. Pupils in primary schools by grades	298
17.5. Pupils in primary schools by grades – City proper.	298
17.6. Secondary schools, pupils and teachers	299
17.7. Secondary schools, pupils and teachers – City proper.	299
17.8. Pupils and classes in secondary schools by fields of activities	300
17.9. Pupils of III and IV grade of secondary schools by fields of activities	300
17.10. Pupils in secondary schools by level of qualification acquired	302
17.11. Special secondary schools and pupils by fields of activities.	302
17.12. Special secondary schools, pupils and teacher by fields of activities	304
Graph. 17.1. Pupils of the first grade in primary schools (beginning of school year)-	304
Graph. 17.2. Average number of pupils in primary schools per teacher (beginning of school year)-	305
Graph. 17.3. Pupils in secondary schools by sex (beginning of school year)	305
Graph. 17.4. Pupils in secondary schools by grades (beginning of school year)-	305
17.13. Regular primary schools	306
17.14. Primary schools for adults – regular student-s	308
17.15. Special primary schools	310
17.16. Pupils in secondary schools	312
17.17. Teachers in secondary schools	312

17.18. Schools for additional education	314
17.19. Students by universities by fields of education, way of financing studies and sex, 2008/2009	316
17.20. Students by universities by degree of studying, way of financing and sex, 2008/2009	324
17.21. Graduated students by universities by fields of education, way of financing studies and sex, 2008	326
Graph. 17.5. Students by sex	334
Graph. 17.6. Students by way of financing, 2008/2009	334
Graph. 17.7. Graduated students	334
XVIII CULTURE AND ART	335
18.1. Museums and collections	338
18.2. Children's theatres	339
18.3. Professional theatres	339
18.4. Plays, performances and attendance of professional theatres	340
18.5. Amateur theatres	340
18.6. Cinemas	341
Graph. 18.1. Average attendance by film performance	341
18.7. Cinemas by communes	342
Graph. 18.2. Cinema performances	342
Graph. 18.3. Attendance at cinemas	343
Graph. 18.4. Performances of professional theatres	344
Graph. 18.5. Average attendance by performance of professional theatres	344
XIX PUBLIC HEALTH	345
19.1. Public health institutions	349
19.2. Medical staff with higher school education in public health institutions	349
19.3. Physicians, stomatologists and pharmacists in public health institutions	349
19.4. Physicians, stomatologists and pharmacists – specialists in public health institutions	350
19.5. Medical staff in primary health care	351
19.6. Physicians and attendances in out-patient polyclinical and specialist health care, 2009	352
19.7. Medical staff in hospital institutions	353
19.8. Physicians, beds and patients in hospital institutions	353
19.9. Attendances in primary health care by communes, 2009	354
19.10. Detected diseases and conditions in primary health care	356
XX SOCIAL WELFARE	357
20.1. Institutions and beneficiaries of social welfare	358
20.2. Pre-school institutions	363
20.3. Children in pre-school institutions	363
20.4. Pupil's homes, as of 31.3.	363
20.5. Student hostels, as of 31.3.	363
20.6. Pre-school institutions, as of 1.10.	364
20.7. Children in pre-school institutions, as of 1.10.	366
Graph. 20.1. Children in pre-school institutions by participation in charges	366
Graph. 20.2. Children in pre-school institutions	367
20.8. Adult social welfare beneficiaries, 2009	368
20.9. Forms and measures of social welfare of adults, 2009.	370
20.10. Children and youth beneficiaries of social welfare, 2009	374
20.11. Forms of social welfare of children and youth, 2009	376
20.12. Beneficiaries of health insurance	380
20.13. Sick leaves of active health insurants	380
20.14. Children's allowance	380
20.15. Beneficiaries of pensions and disability assurance of employed	381
20.16. Beneficiaries of pensions and average pensions	381
20.17. Average pensions, as of 31.12.	381
20.18. Professional injures	382
Graph. 20.3. Beneficiaries of pensions, 2009	382
Graph. 20.4. Indices of average pensions	382
XXI ADMINISTRATION OF JUSTICE	383
21.1. Adults charged of criminal offences by type of offence and decision, 2008	488
21.2. Adults charged of criminal offences by type of decision, age and sex, 2008	492
21.3. Adults sentenced of criminal offences, by type of offence, sex, attempt and decision, 2008	498
21.4. Adults sentenced, by criminal offence, prior sentence, age and sex, 2008	400

21.5. Adults sentenced by courts and pronounced sanctions, 2008	402
Graph. 21.1. Adults charged of criminal offences by type of offence and decision, 2008	403

S Y M B O L S

<p>- = category not applicable</p> <p>... = data not available</p> <p>0 = magnitude less than 0,5 date of the unit employed</p>		<p>Ø = average</p> <p>() = uncomplete, that is, insufficiently checked data</p> <p>X = rectified data</p>
---	--	---

BELGRADE – BASIC DATA



**MAYORS OF THE MUNICIPALITY OF BELGRADE AND OF THE ASSEMBLY OF THE CITY OF
BELGRADE FROM 1839 TO 2008**

Ilija Čarapić, 7. 5. 1839 – 27. 5. 1840.	Mihailo Marjanović, početak 1919 – novembar 1919
Miloš Bogićević, 28. 5. 1840 – 24. 9. 1840.	Kosta Jovanović, 9. 11. 1919 – 25. 8. 1920.
Mladen Žujović, 25. 9. 1840 – do kraja 1841.	Filip Filipović, 25. 8. 1920.
Stojan Delimirković, 1855.	Đoka Kara-Jovanović, 2. 9. 1920 – 3. 3. 1921.
Marko Stojković, 1861 – 1862.	Dobra Mitrović, 9. 3. 1921 – 12. 3. 1923.
Jovan Smiljanić, 1865 – 1866.	Mihailo Marjanović, 22. 8. 1923 – 6. 1. 1925.
Gligorije Jovanović, 1866.	Kosta Kumanudi, 22. 8. 1926 – 18. 2. 1929.
Mihailo Terzibašić, 6. 9. 1866 – 14. 9. 1867.	Miloš Savčić, 14. 2. 1929 – 23. 5. 1930.
Jovan Nikolić-Čokojić, 14. 9. 1867 – 1868.	Milan Nešić, 23. 5. 1930 – 12. 5. 1932.
Vasilije Ivanović, 1868.	Milutin Petrović, 12. 5. 1932 – 5. 1. 1935.
Gligorije Jovanović, 1868.	Vlada Ilić, 10. 1. 1935 – 13. 9. 1939.
Aćim Čumić, nekoliko meseci 1869.	Vojin Đuričić, 13. 9. 1939 – 20. 6. 1940.
Arsa Lukić, 27. 12. 1869 – april 1871.	Jevrem Tomić, 20. 6. 1940 – 12. 4. 1941.
Aleksa Đurić, 10. 6. 1871 – 31. 12. 1872.	Ivan Milićević, 12. 4. 1941 – 19. 6. 1941.
Dimitrije Popović, 30. 3. 1872 – avgust 1878.	Milosav Stojadinović, 19. 6. 1941 – 11. 9. 1941.
Aleksa Stevanović, avgust 1878 – oktobar 1879.	Dragi Jovanović, 11. 9. 1941 – 3. 10. 1944.
Živko Karabiberović, oktobar 1879 – 1. 8. 1884.	Mihajlo Ratković, 1944 – 1947.
Vladan Đorđević, 1. 8. 1884 – 10. 8. 1885.	Ninko Petrović, 1947 – 1951.
Mihailo Bogićević, 4. 4. 1886 – 4. 2. 1887.	Đurica Jojkić, 1951 – 1954.
Svetomir Nikolajević, 7. 3. 1887 – 1. 9. 1887.	Miloš Minić, 1955 – 1957.
Živko Karabiberović, 1. 9. 1887 – 30. 12. 1889.	Đurica Jojkić, 1957 – 1961.
Nikola Pašić, 30. 12. 1889 – 14. 1. 1891.	Milijan Neoričić, 1961 – 1964.
Milovan Marinković, 26. 5. 1891 – 22. 11. 1892.	Branko Pešić, 1964 – 1974.
Petar Tatić, 23. 11. 1892 – 2. 4. 1893.	Živorad Kovačević, 1974 – 1982.
Milovan Marinković, 6. 4. 1893 – 12. 5. 1894.	Bogdan Bogdanović, 1982 – 1986.
Mihailo Bogićević, 14. 5. 1894 – 8. 11. 1896.	Aleksandar Bakočević, 1986 – 1990.
Nikola Stevanović, 5. 12. 1896 – 31. 12. 1896.	Milorad Unković, 1990 – 1993.
Nikola Pašić, 10. 1. 1897 – 13. 11. 1897.	Dr Slobodanka Gruden, 1993 – 1994.
Nikola Stevanović, 13. 11. 1897 – 14. 11. 1899.	Mr Nebojša Čović, 1994 – 1997.
Antonije Pantović, 20. 11. 1899 – 13. 4. 1901.	Dr Zoran Đinđić, 21. 2. 1997 – 30. 9. 1997.
Milovan Marinković, 28. 5. 1901 – 6. 11. 1902.	Vojislav Mihailović, 22. 1. 1999 – 5. 10. 2001.
Nikola Stamenković, 28. 3. 1903 – 11. 8. 1903.	Dr Milan St. Protić, 5. 10. 2000 – 20. 3. 2001.
Kosta Glavinić, 20. 8. 1903 – 20. 11. 1907.	Radmila Hrustanović, 1. 6. 2001 – 3. 10. 2004.
Velisav Vulović, 1. 1. 1908 – 10. 10. 1909.	Mr Nenad Bogdanović, 3. 10. 2004 – 27. 9. 2007.
Kosta Glavinić, 11. 4. 1910 – 21. 9. 1910.	Zoran Alimpić v.d. gradonačelnika, 2007 – 2008.
Ljubomir Davidović, 24. 10. 1910 – 19. 1. 1914.	Dragan Đilas, 2008 –
Đorđe Nestorović, 1. 2. 1914.	

BELGRADE – BASIC DATA

Geographic position	
North geographical latitude	44°49'14''
East geographical longitude	20°27'44''
Level above sea, m	
Highest point – Kosmaj	628
Lowest point – Grocka	71
Area, ha	
Total	322268
Islands	541
Parts of Sava and Danube	2225
Communities, Settlements and Cadastre communities	
Communities	17
Settlements	157
Cadastre communities	174
Streets by name	7952
Home numbers	265809
Climate	
Moderate continental	
Daily maximum air temperature, °C	+36,3
Daily minimum air temperature, °C	-11,5
Total sun duration, h	2161,1
Rainfall (annual), mm	804,4
Mean speed of wind m/s	2,5
Population (2002 Censuses)	
Number of inhabitants	1576124
Female	828270
Male	747854
Average age, total	40,4
Number of households	567325
Average number of persons per household	2,8
Population 2009 – estimation	1756000
Life expectancy, 2007	
Female	76,9
Male	71,1
Natural increase, 2009	-2219

Housing (2002 Census)	
Dwellings total	622191
For permanent habitation	586889
For occasional use	31502
Only for economic activity	3800
Average price, of newly built dwelling, 2009 (din/m ²)	173631
Number of economic subjects	
Legal entities	68557
Shops	55196
Employment as of 30.09.2009	
Employed	600062
Unemployed	96323
Rates of registered unemployment, %	13,83
Earnings	
Average net salary	39862
Highest in supporting transport activities and travel agencies	81032
Lowest in manuf. of wood and products of wood and cork	11170
Nominal net salary index	109
Real net salary index	100
Pension beneficiaries	334234
Average pension	26689
Prices	
Retail prices index	109,9
Consumer prices index	105,8
Public utilities	
Consumption of electrical energy, MWh	7267851
Consumption of water, 000 m ³	160079
Consumption of gas, 000 m ³	364519
Fires	3912
Mostly caused by open flame	1934
Business space area, m ²	31584666
Biggest in sector; Manufacturing	6984505
Smallest in sector; Exterritorial organizations and bodies	9622

BELGRADE – BASIC DATA

Transport and communications	
Public Urban and suburban transport	
Buses	1845
Number of lines	509
Passengers transported, thousands	487881
Trolley busses	124
Number of lines	8
Passengers transported, thousands	46786
Trams	212
Number of lines	10
Passengers transported, thousands	99086
Suburban railway	7
Number of lines	4
Passengers transported, thousands	3016
Number of registered road vehicles	
Passengers cars	473934
Busses, trucks and special lorries	55554
Motorcycles	10118
Traffic accidents	25437
Mostly caused by illicit driving	12874
Trade	
Turnover, thousands dinars	419712635
Export, million dinars	153900
Import, million dinars	536800
Employees in trade	105524
Tourism	
Hotels	49
Number of beds	6852
Tourists	602034
Domestic	232457
Foreign	369577
Nights	1368842
Domestic	540112
Foreign	828730
Culture	
Theatres	
Professional scenes	29
Children's theatres	8
Amateur theatres	7
Performances	4254
Attendance	884817
Premieres on professional scenes	69
Cinemas	
Performances	40303
Attendance	1322966
Museums	36

Education	
Regular primary schools, 2009/2010	287
Pupils	122320
Teachers	8819
Regular secondary schools, 2009/2010	98
Pupils	66942
Teachers	6697
Faculties, 2008/2009	68
Students	98518
Higher schools, 2008/2009	30
Students	23447
Public health	
Public health institutions	
Medical centres	16
Clinics and hospitals	17
Special health care institutions	21
Others	3
Physicians	6128
Specialists	4987
Hospital beds	10382
Patients	280016
Average duration of hospitalization, days	9,8
The most frequency chronic diseases in 2009, %	
Malignant diseases	45,0
Diabetes	13,7
Coronary heart diseases	19,6
Obstructive pulmonary diseases	10,5
Social welfare	
Pre-school institutions	389
Beneficiaries	50243
Pupil's homes	12
Beneficiaries	2727
Student's dormitory	15
Beneficiaries	10188
Homes for old persons, 2008	34
Beneficiaries, 2008	2477
Centres for social welfare, 2008	17
Beneficiaries, 2008	74466
Other institutions, 2008	29
Beneficiaries, 2008	2845

TOPOGRAPHY, CLIMATE AND ENVIRONMENT

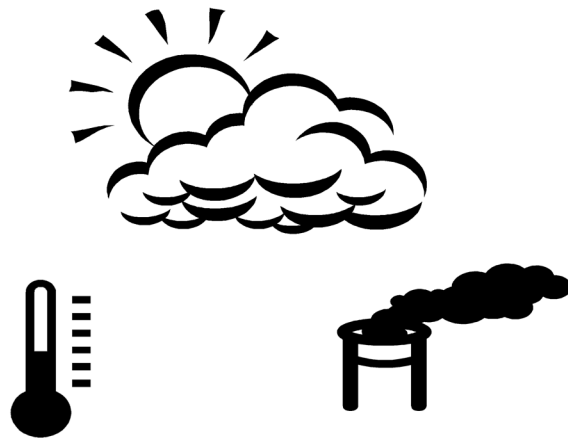

1. TOPOGRAPHY, CLIMATE AND ENVIRONMENT

TOPOGRAPHY

Sources of data collection

The geographical coordinates of the extreme points, the perimeter of the city area, the length boundaries with the adjacent counties, the area of the city territory and the communes, the height of selected points above sea level were obtained from the Republican Geodetic Bureau of Serbia – Centre Belgrade.

CLIMATE

Sources of data collection

Meteorological data are result of monitoring and recording carried out by the Meteorological Station Belgrade-Vračar (height above sea level 131.6 m). Data on water level and temperature of Danube and Sava are result of the measuring by the Hydro meteorological Institute of the Republic of Serbia.

Definitions

Data on temperatures relate to monthly means obtained through daily recording at 7.00 a.m., 2.00 p.m. and 9.00 p.m. local time. Simultaneously are presented the number of tropical days (the highest temperature over 30 °C), summer days (the highest temperature over 25 °C), frosty days (the lowest temperature under 0 °C) and icy days (the highest temperature under 0 °C).

Atmospheric pressure is expressed in millibars (*mb*). Relative humidity is presented in percentages (%). Data on precipitations relates to monthly and annual amounts of downfalls measured in mm. The number of days with precipitations include the days with falls of at least 0.1 mm and is given by kind of falls (rain, sleet, snow).

Sun duration (number of sunny ours) is expressed cumulatively and as a daily average. Visibility (horizontal) is given as a monthly average, and as a percentage of monitoring with visibility over 10 km, and as with visibility between 1 and 10 km. The fog days are those with visibility up to 1 km.

Data on cloudiness are result of measuring based on the scale 0-10, where 0 indicates a completely bright, and 10 completely overcast condition. The bright days include those with cloudiness bellow 0.2, and the cloudy days with cloudiness over 0.8.

Data on wind velocity are obtained by measurement based on the Beaufort scale ranging from 0-12, where 0 indicates calm and 12 hurricane winds. Beside wind vecity, data include the number of days with the strong wind, over 10,8 m/s, as well sa the velocity and direction of the strongest wind. Direction of winds is expressed by the sixteen main compass directions.

ENVIRONMENT

Sources of data

The control of quality of environment is carried out according to the programs of the Secretariat for Protection of Environment referring to monitoring quality of air, water, soil, level of radioactivity and level of communal noise.

Measurements are entrusted to expert and science institutions, such as:

- 1) Institute of Public Health Belgrade,
- 2) Institute of Public Health of Serbia „Dr Milan Jovanović – Batut”,
- 3) Hydrometeorological Institute of Republic of Serbia,
- 4) Institute of Occupational and Radiological Health „Dr Dragomir Karajović”

Methodological explanations

The quality control of air is based on monitoring the level of pollution of air with basic and specific pollutants emitted by stationary sources (furnaces, industry) and traffic.

The quality control of surface waters and drinking water is based on laboratory analyses of physical, chemical and bacteriological parameters.

The soil in the vicinity of heavy traffic roads and in zones of agricultural activities is analyzed for content of hazardous (lead, cadmium, nickel, chromium, mercury and arsenic) and harmful matters (zinc).

The systematic monitoring of external radiation and content of radionuclides in environment is done for the purpose of protection against ionic radiation. The methods of monitoring are: measuring the dose of ionic radiation absorbed in ground level of air; gamma spectrometric testing samples of air, precipitations, soil, river water, drinking water, food-stuffs, milk, feed; specific measuring of strontium 90 (^{90}Sr).

The monitoring of the level of communal noise is carried out through defining equivalent level of noise (level of exposure to noise) for day and night. Permitted level for day is 65 dB (A) and for night 40 dB (A)

All kinds of monitoring are carried out according to the methodologies prescribed by laws or regulations based on laws, and exceptionally to the recommendations of the World Health Organization.

Values of immission are done in the same manner. The marginal value of immission (GVI) denotes the upper allowed limit of concentration of pollutants in air. The concentration over GVI (%) stands for the number of samples which value exceeds allowed limits related to total number of samples.

1.1. GEOGRAPHICAL COORDINATES OF BELGRADE

<i>Extreme points – commune</i>	<i>North geographical latitude</i>	<i>East geographical longitude</i>
North – Palilula	45°06'	20°23'
South – Lazarevac	44°16'	20°18'
East – Mladenovac	44°27'	20°52'
West – Obrenovac	44°38'	19°59'
Meteorological Observatory, Bulevar Oslobođenja St. No. 8 – Savski venac	44°48'	20°28'

1.2. LENGTH OF CITY BOUNDARIES*km*

<i>Boundary county</i>	<i>Boundaries</i>
T O T A L	427
Srem	81
Middle Banat	8
South Banat	73
Danube	62
Šumadija	76
Kolubara	120
Mačva	7

1.3. LEVEL ABOVE SEA*m*

<i>Measuring point</i>	<i>Level above sea</i>
City of Belgrade	
Highest point – Kosmaj	628
Lowest point – Grocka	71
City proper	
Highest point – Observatory „Zvezdara“	248,6
Lowest point – Sporting Center „25. Maj“	75,3
Meteorological Observatory, Bulevar Oslobođenja St. No. 8	132
Kalemegdan	125,5
Terazije	117
Slavija Square	117

1.4. AREA*ha*

	<i>City of Belgrade</i>	<i>City proper</i>
T O T A L	322692	39181
Islands		541
Parts of Sava and Danube		2225
Communes		
Barajevo	21312	-
Voždovac	14831	3218
Vračar	292	292
Grocka	28922	-
Zvezdara	3163	3163
Zemun	15030	10324
Lazarevac	38354	-
Mladenovac	33905	-
Novi Beograd	4078	4078
Obrenovac	41104	-
Palilula	45127	7034
Rakovica	3080	3080
Savski venac	1395	1395
Sopot	27066	-
Stari grad	538	538
Surčin	28848	-
Čukarica	15648	6259

1.5. MAIN METEOROLOGICAL DATA, 1887–2002

	<i>Annual data</i>	<i>January</i>	<i>February</i>	<i>March</i>	<i>April</i>	<i>May</i>
Mean barometric pressure, mb	1001,0	1004,1	1002,1	1000,2	997,9	998,8
Mean air temperatures, °C	11,7	0,1	1,9	6,8	12,0	17,0
Mean maximum air temperature, °C	16,8	3,3	6,0	11,8	17,4	22,7
Daily maximum air temperature, °C	41,8	20,4	24,5	30,0	30,9	34,9
Date	12.08.1921. 09.09.1946.	26.01.1955.	12.02.1899.	30.03.1952.	24.04.1926.	19.05.1996.
Mean minimum air temperature, °C	7,3	-3,0	-1,6	2,6	7,2	11,7
Daily minimum air temperature, °C	-26,2	-26,2	-25,5	-16,3	-6,1	-1,4
Date	10.01.1893	10.01.1893.	11.02.1929.	04.03.1890.	01.04.1931.	03.05.1935.
Mean quantity of precipitations, l/m ²	669,5	42,8	38,2	44,2	57,8	71,0
Maximum daily precipitations, l/m ²	94,0	33,2	34,8	40,5	75,6	68,7
Date	14.06.1994	05.01.1981.	03.02.1962.	30.03.1927.	22.04.1892.	21.05.1927.
Number of days with precipitations (rain and snow), >=0,1 mm	137,8	12,8	11,2	11,5	12,8	13,2
Maximum quantity of precipitations, mm	1051,2	112,0	127,7	144,7	157,9	191,7
Minimum quantity of precipitations, mm	322,6	4,2	1,1	1,6	10,6	8,7
Number of days with snow	27,2	8,0	6,4	3,8	0,7	0,0
Number of days with snow cover	39,9	15,3	12,7	6,5	1,7	-
Sun duration ¹ , h	2105,1	71,9	97,8	149,6	186,1	233,5
Mean humidity of air ¹ , %	69,5	79,7	74,3	66,0	62,1	64,1

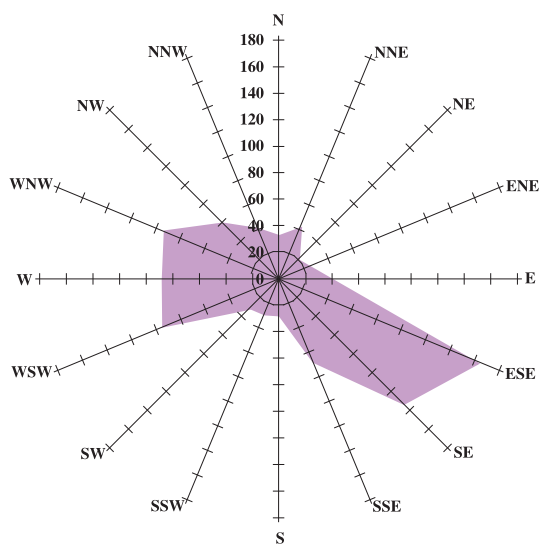
Graph. 1.1. ANNUAL ROSE OF WINDS, 1952–2002

1 Period 1925–2002

<i>June</i>	<i>July</i>	<i>August</i>	<i>September</i>	<i>October</i>	<i>November</i>	<i>December</i>	
999,2	999,2	999,9	1002,1	1002,9	1002,9	1003,0	Mean barometric pressure, mb
20,1	22,1	21,7	17,7	12,5	6,7	2,1	Mean air temperatures, °C
25,8	28,1	28,0	24,0	18,0	10,7	5,2	Mean maximum air temperature, °C
38,0	40,5	41,8	41,8	34,7	29,3	22,6	Daily maximum air temperature, °C
18.06.1918.	04.07.2000.	12.08.1921.	09.09.1946.	02.10.1932.	01.11.1926.	16.12.1989.	Date
14,7	16,4	16,0	12,6	8,2	3,5	-0,6	Mean minimum air temperature, °C
4,0	8,0	6,4	0,6	-13,0	-15,2	-19,3	Daily minimum air temperature, °C
17.06.1913.	14.07.1907.	29.08.1906.	26.09.1906. 29.09.1970.	30.10.1920.	10.11.1888.	23.12.1933.	Date
86,3	65,3	53,3	49,7	54,8	53,8	53,2	Mean quantity of precipitations, l/m ²
94,0	92,4	87,5	88,4	48,3	38,8	39,9	Maximum daily precipitations, l/m ²
14.06.1994.	15.07.1890.	10.08.1926.	04.09.1951.	30.10.1932.	08.11.1942.	17.12.1999.	Date
13,1	10,0	8,9	9,0	10,0	12,3	13,6	Number of days with precipitations (rain and snow), >=0,1 mm
218,2	262,5	198,8	183,7	217,6	129,8	178,7	Maximum quantity of precipitations, mm
7,9	2,1	1,6	1,0	-	2,2	0,6	Minimum quantity of precipitations, mm
-	-	-	-	0,2	2,1	6,0	Number of days with snow
-	-	-	-	2,2	4,3	9,8	Number of days with snow cover
261,3	295,3	276,4	214,1	166,6	88,3	63,4	Sun duration ¹ , h
65,0	62,7	62,8	66,7	71,7	77,7	81,0	Mean humidity of air ¹ , %

Graph. 1.2. MEAN SPEED OF WIND, 1952–2002



1 Period 1925–2002

1.6. AIR TEMPERATURES

	<i>Air temperature, °C</i>					<i>Tropical days</i>	<i>Summer's days</i>	<i>Frost days</i>	<i>Ice days</i>
	<i>minimum</i>	<i>mean minimum</i>	<i>mean</i>	<i>mean maximum</i>	<i>maximum</i>				
1995	- 8,1	8,2	12,3	17,5	34,5	-	35	66	18
2000	- 14,5	9,7	14,2	19,4	40,5	58	120	50	14
2005	-14,7	8,1	11,8	16,2	35,9	20	93	67	17
2007	-5,1	9,7	14,0	18,7	43,6	44	103	16	14
2008	-8,3	16,5	14,0	18,8	38,3	53	109	34	11
2009	-11,5	9,6	13,6	18,3	36,3	48	125	44	20
January	-11,5	-2,3	-0,3	2,3	16,8	-	-	18	14
February	-6,1	0,4	2,8	6,6	18,3	-	-	16	1
March	-0,4	4,7	7,9	12,4	24,8	-	-	1	-
April	7,5	10,8	15,8	21,7	25,5	-	3	-	-
May	7,5	14,2	19,6	25,6	32,6	7	18	-	-
June	9,8	16,2	20,7	26,1	34,7	7	17	-	-
July	14,5	18,4	24,0	29,5	36,3	13	29	-	-
August	15,6	19,0	24,1	29,9	36,2	15	29	-	-
September	12,0	15,4	20,5	26,7	34,5	5	22	-	-
October	0,8	9,8	13,2	17,9	30,7	1	7	-	-
November	0,1	6,4	9,8	14,2	21,5	-	-	-	-
December	-10,9	2,5	4,6	7,2	18,6	-	-	9	5

1.7. BAROMETRIC PRESSURE, HUMIDITY OF AIR, PRECIPITATIONS

	<i>Barometric pressure</i> <i>mbar</i>	<i>Relative humidity</i> <i>%</i>	<i>Precipitations</i>			<i>Snow cover</i>	
			<i>total</i> <i>mm</i>	<i>rain,</i> <i>days</i>	<i>snow fall and</i> <i>sleet, days</i>	<i>maximum height</i> <i>cm</i>	<i>days</i>
1995	1001,0	69	701,2	161	39	39	39
2000	1001,6	62	367,7	105	28	30	17
2005	1001,7	72	788,0	158	52	30	54
2007	1001,1	64	839,0	136	15	16	12
2008	1001,2	65	586,9	130	15	24	22
2009	999,4	69	804,4	175	34	39	47
January	1001,5	85	55,1	15	12	8	19
February	997,1	75	85,2	11	12	29	47
March	996,7	65	64,9	23	1	3	1
April	999,4	54	6,1	12	-	-	-
May	1001,6	58	34,7	18	-	-	-
June	997,8	69	151,0	19	-	-	-
July	999,3	61	80,0	10	-	-	-
August	1001,4	62	44,5	8	-	-	-
September	1002,6	61	3,9	10	-	-	-
October	1000,7	73	98,9	17	-	-	-
November	999,7	79	59,5	14	1	7	1
December	995,2	82	120,6	18	8	39	9

1.8. SUN DURATION, VISIBILITY, FOG

	<i>Sun duration, h</i>		<i>Visibility</i>			<i>Fog, days</i>
	<i>total</i>	<i>daily mean</i>	<i>mean, km</i>	<i>over 10 km, %</i>	<i>1–10 km, %</i>	
1995	2073,7	5,9	14	79,8	18,9	19
2000	2433,3	6,6	20	88,4	10,5	17
2005	1936,4	5,3	14,5	73,9	21,6	54
2007	2367,8	6,5	22,2	74,9	18,5	22
2008	2344,1	6,4	23,1	86,4	10,9	12
2009	2161,1	5,9	15,6	80,9	17,1	31
January	32,8	1,1	5,9	2,0	5,6	11
February	66,4	2,4	12,7	5,5	2,0	2
March	120,4	3,9	18,4	7,9	0,6	1
April	249,0	8,3	18,6	8,0	0,2	-
May	300,0	9,7	19,2	8,4	0,1	-
June	232,4	7,7	16,7	7,1	1,1	-
July	344,7	11,1	22,3	8,2	0,3	-
August	288,9	9,3	17,7	8,4	0,1	1
September	227,3	7,6	17,9	8,0	0,2	-
October	142,7	4,6	12,5	7,2	1,2	2
November	123,6	4,1	10,7	6,2	1,6	7
December	32,9	1,1	9,1	4,0	4,1	7

1.9. CLOUDINESS AND WINDS

	<i>Mean cloudiness, tens of sky</i>	<i>Bright days</i>	<i>Cloudy days</i>	<i>Mean speed of wind m/s</i>	<i>Strong wind, days</i>	<i>Strongest wind</i>	
						<i>direction</i>	<i>speed m/s</i>
1995	5,4	69	84	5,3	73	ESE	25,8
2000	4,6	95	50	2,8	113	SW	29,8
2005	5,6	51	112	2,4	80	WNW & SSE	19,5
2007	5,2	80	91	2,3	63	SSE	20,0
2008	5,1	71	86	2,6	102	SSE	23,0
2009	5,7	66	107	2,5	82	SE	20,9
January	8,3	-	20	2,3	5	SSE	17,2
February	7,9	1	14	3,2	11	SSE	18,3
March	7,3	-	12	3,1	13	SE	19,8
April	3,9	9	2	4,0	10	SE	15,6
May	4,7	5	2	2,1	3	N	13,3
June	5,8	3	8	2,0	3	W	15,2
July	2,9	16	1	2,0	6	W	19,7
August	3,3	14	3	2,0	3	SW	12,9
September	3,8	9	2	2,1	1	N	13,9
October	6,2	4	12	2,4	5	NW	15,4
November	5,6	5	10	2,5	12	SE	20,9
December	8,4	-	21	2,7	10	SE	18,2

1.10. FREQUENCY OF WINDS

	<i>North</i>	<i>North-East</i>	<i>East</i>	<i>South-East</i>	<i>South</i>	<i>South-West</i>	<i>West</i>	<i>North-West</i>
1995	465	638	759	2260	1092	433	2044	1007
2000	727	404	983	2149	852	294	1884	927
2005	645	522	478	1079	1920	378	2482	1178
2007	949	799	669	1069	1449	449	2118	1108
2008	737	629	540	1169	2098	345	2035	1216
2009	898	612	324	873	2136	356	3187	1059
January	62	49	57	82	130	27	231	105
February	62	33	11	57	152	15	217	119
March	135	22	48	72	162	49	166	53
April	17	35	65	163	310	5	92	26
May	84	59	75	88	78	25	238	97
June	71	67	32	40	166	33	218	93
July	82	45	49	59	144	46	167	125
August	114	108	76	30	127	23	162	102
September	77	64	102	61	196	15	131	71
October	95	51	38	32	193	39	205	90
November	51	25	32	112	209	57	188	44
December	41	56	40	77	262	22	152	94

1.11. RIVER WATER LEVEL, 2009

cm

	<i>Danube – Zemun</i>					<i>Sava – Belgrade</i>				
	<i>lowest</i>	<i>date</i>	<i>highest</i>	<i>date</i>	<i>mean</i>	<i>lowest</i>	<i>date</i>	<i>highest</i>	<i>date</i>	<i>mean</i>
1995	205	23.1.	515	31.12.	512	106	25.1.	470	31.12.	308
2000	113	28.2.	644	12.4.	339	50	29.12.	594	13.4.	284
2005	214	18.11.	670	3.4.	385	163	18.1.	628	4.4.	336
2007	201	14.8.	448	14.3.	308	149	15.8.	404	18.12.	267
2008	198	9.9.	462	19.4.	317	153	9.9.	432	28.3.	277
2009	189	14.10.	544	12.4.	345	144	14.10.	496	12.4.	297
January	240	17.1.	432	30.1.	305	195	14.1.	388	31.1.	259
February	321	28.2.	437	1.2.	395	276	28.2.	392	1.2.	350
March	316	1.3.	524	15.3.	453	270	1.3.	475	15.3.	403
April	419	30.4.	544	12.4.	495	370	30.4.	496	12.4.	445
May	338	30.5.	419	1.5.	362	288	30.5.	366	1.5.	313
June	278	21.6.	399	30.6.	330	231	21.6.	347	30.6.	282
July	319	31.7.	493	8.7.	420	271	31.7.	442	9.7.	369
August	225	31.8.	321	11.8.	279	179	31.8.	273	11.8.	232
September	214	30.9.	269	11.9.	246	168	30.9.	219	11.9.	199
October	189	14.10.	291	31.10.	235	144	14.10.	244	31.10.	189
November	248	8.11.	353	14.11.	299	203	8.11.	309	14.11.	254
December	250	3.12.	485	31.12.	315	204	3.12.	443	31.12.	272

1.12. RIVER WATER TEMPERATURE, 2009

°C

	<i>Danube – Zemun</i>					<i>Sava – Belgrade</i>				
	<i>minimum</i>	<i>date</i>	<i>maximum</i>	<i>date</i>	<i>mean</i>	<i>minimum</i>	<i>date</i>	<i>maximum</i>	<i>date</i>	<i>mean</i>
1995	1,0	17.1.	26,8	29.7.	13,4	1,5	27.1	25,2	1.8.	12,2
2000	0,0	25.1.	25,5	8.8.	13,4	2,0	25.1.	29,2	24.8.	15,6
2005	0,0	5.2.	26,4	2.7.	12,0	0,8	12.2.	27,9	3.8.	13,2
2007	1,4	31.12.	27,0	27.6.	13,7	3,3	29.12.	30,0	23.7.	15,5
2008	2,0	6.1.	27,8	14.7.	15,1
2009	1,2	12.1.	27,0	6.8.	14,9
January	1,2	12.1.	5,8	31.1.	3,0
February	4,2	25.2.	6,4	11.2.	5,4
March	5,2	1.3.	9,7	31.3.	7,5
April	9,8	1.4.	14,9	25.4.	13,0
May	14,9	1.5.	23,4	28.5.	19,1
June	19,3	4.6.	25,5	21.6.	22,3
July	21,7	2.7.	26,0	31.7.	23,6
August	22,3	12.8.	24,0	4.8.	23,3	26,0	24.8.	27,0	6.8.	26,5
September	18,4	30.9.	23,4	4.9.	20,3	21,9	30.9.	26,3	1.9.	24,0
October	10,0	21.10.	18,8	8.10.	14,3	12,3	21.10.	21,8	1.10.	16,9
November	6,8	6.11.	10,6	1.11.	8,6	9,7	8.11.	12,0	1.11.	10,3
December	2,0	19.12.	8,6	1.12.	5,6	3,4	22.12.	9,8	1.12.	6,9

Graph. 1.3. AIR TEMPERATURE, 2009

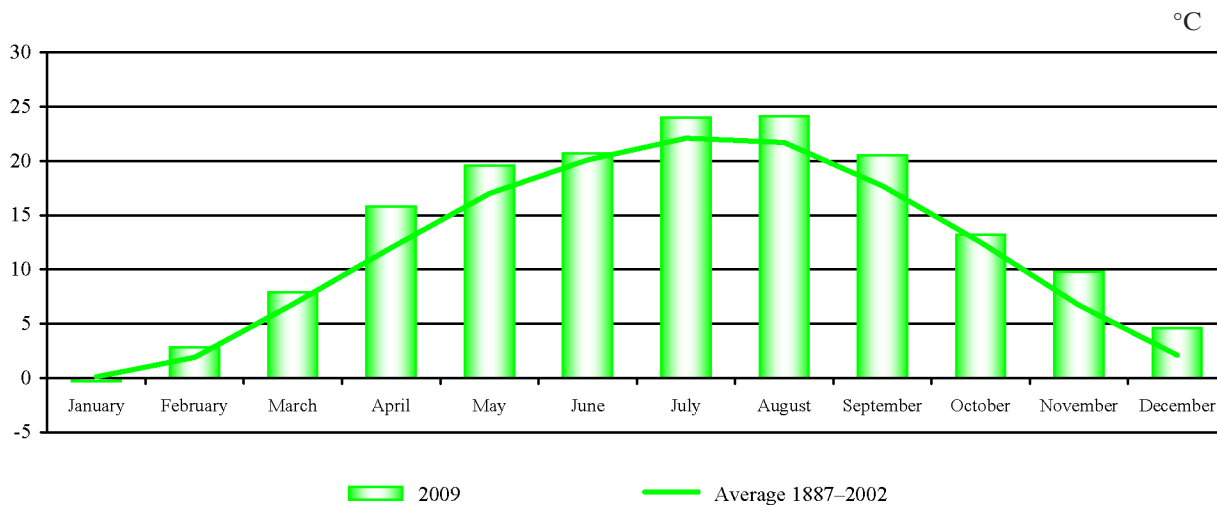

Graph. 1.4. SUN DURATION 2009

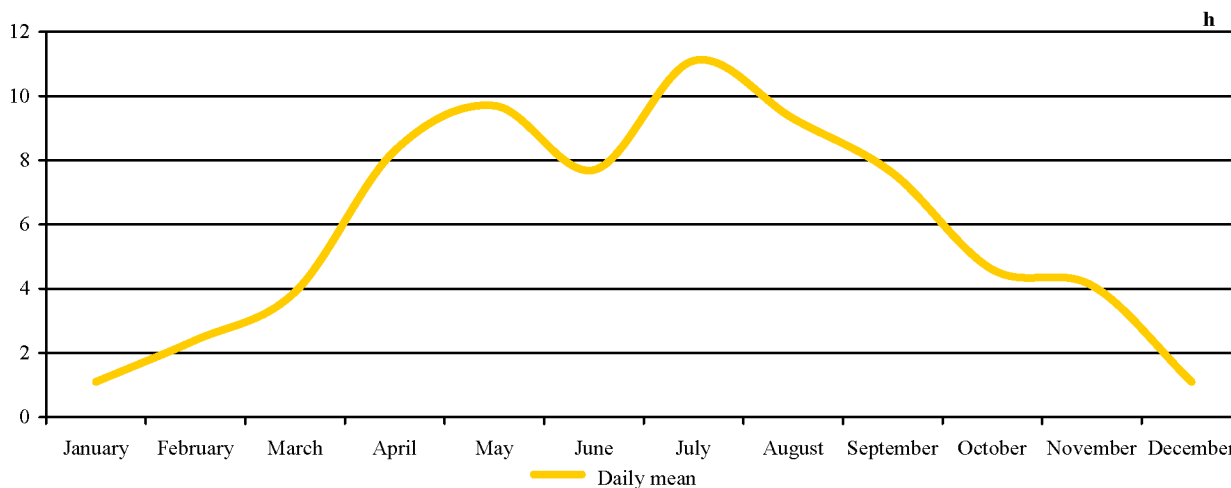

Graph. 1.5. FREQUENCY OF WINDS, 2009

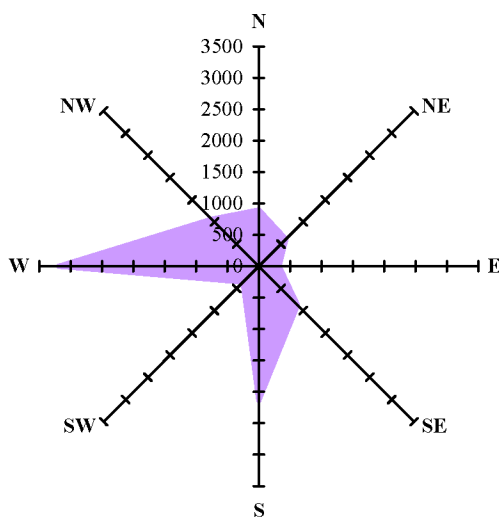

1.13. MAJOR POLLUTANTS IN AIR, 2009

 $\mu\text{g}/\text{m}^3$

Measuring point	Concentration			Concentration over MVI,
	mean	maximum	date	%
<i>SULPHUR DIOXIDE, ANNUAL MVI = 50 $\mu\text{g}/\text{m}^3$, DAILY MVI = 150 $\mu\text{g}/\text{m}^3$</i>				
1. Bulevar Despota Stefana	19,6	103,5	21.12.	-
2. Miloša Pocerca	24,9	209,0	18.01.	3,01
3. Goce Delčeva	31,5	97,0	12.01.	-
4. Obilićev venac	-	-	-	-
5. Medical Centre Obrenovac	<10,0	<10,0	-	-
6. Doktora Subotića	31,9	209,0	-	3,01
7. Bojanska	40,9	164,0	10.01.	0,27
8. Kraljice Jelene	35,2	97,0	15.12.	-
9. Avijatičarski Trg, Zemun	30,9	79,0	21.12.	-
10. Blok Grge Andrijanovića	<10,0	377,0	18.01.	0,27
11. Požeška	-	-	-	-
12. Bulevar Kneza Akeksandra Karadorđevića	31,1	150,0	9.01.	-
13. Ustanička	42,7	184,0	14.01.	1,09
14. Olge Jovanović	33,6	94,0	14.01.	-
15. Vračar	49,0	220,0	17.01.	3,01
16. Košutnjak	38,0	189,0	13.01.	0,82
17. Čarlija Čaplina	43,0	181,0	8.01.	0,82
18. Grabovac	<10,0	22,0	4.01.	-
19. School in Obrenovac	13,8	134,0	13.01.	-
20. Biological Institute	11,6	34,0	18.11.	-
21. Železnička 4	-	-	-	-
22. Omladinskih brigada	38,6	163,0	6.01.	0,27
23. Patrijarha Dimitrija	22,5	146,0	14.01.	-
24. Jerneja Kopitara	58,1	250,0	18.01.	4,38
25. Mladenovac	<10,0	<10,0	-	-
26. Trg Slavija	26,2	179,0	10.01.	0,27
27. Lazarevac	15,3	87,8	-	-
<i>SOOT, ANNUAL MVI = 50 $\mu\text{g}/\text{m}^3$, DAILY MVI = 50 $\mu\text{g}/\text{m}^3$</i>				
1. Bulevar Despota Stefana	35,0	119,0	27.11.	18,36
2. Miloša Pocerca	35,2	214,0	26.11.	13,97
3. Goce Delčeva	28,9	114,0	14.11.	13,15
4. Obilićev venac	24,0	97,0	6.01.	5,48
5. Medical Centre Obrenovac	18,6	96,0	15.01.	1,92
6. Doktora Subotića	17,2	125,0	17.01.	4,38
7. Bojanska	22,7	121,0	20.11.	4,66
8. Kraljice Jelene	23,5	152,0	18.01.	4,38
9. Avijatičarski Trg, Zemun	30,7	226,0	27.11.	11,78
10. Blok Grge Andrijanovića	19,2	114,0	9.01.	0,82
11. Požeška	25,0	98,0	8.01.	5,21
12. Bulevar Kneza Akeksandra Karadorđevića	22,3	115,0	7.01.	6,02
13. Ustanička	27,3	138,0	9.01.	7,39
14. Olge Jovanović	24,5	148,0	7.01.	7,95
15. Vračar	26,0	204,0	21.11.	11,78
16. Košutnjak	8,0	78,0	8.01.	1,09
17. Čarlija Čaplina	31,0	258,0	25.11.	15,34
18. Grabovac	15,4	57,0	10.01.	0,27
19. School in Obrenovac	-	-	-	-
20. Biological Institute	31,4	171,0	26.11.	9,86
21. Železnička 4	33,1	147,0	14.11.	15,07
22. Omladinskih brigada	-	-	-	-
23. Patrijarha Dimitrija	30,9	151,0	16.11.	9,59
24. Jerneja Kopitara	-	-	-	-
25. Mladenovac	20,3	84,0	6.01.	3,01
26. Trg Slavija	-	-	-	-
27. Lazarevac	-	-	-	-

1.13. MAJOR POLLUTANTS IN AIR, 2009 (continued)

 $\mu\text{g}/\text{m}^3$

Measuring point	Concentration			Concentration over MVI, %
	mean	maximum	date	
<i>NITROGEN DIOXIDE, ANNUAL MVI = 60 $\mu\text{g}/\text{m}^3$, DAILY MVI = 85 $\mu\text{g}/\text{m}^3$</i>				
1. Bulevar Despota Stefana	43,6	172,1	11.12.	4,65
2. Miloša Pocerca	30,9	73,0	8.10.	-
3. Goce Delčeva	-	-	-	-
4. Obilićev venac	26,0	56,0	8.10.	-
5. Medical Centre Obrenovac	15,4	59,0	3.09.	-
6. Doktora Subotića	-	-	-	-
7. Bojanska	16,4	51,0	24.09.	-
8. Kraljice Jelene	15,3	77,0	14.01.	-
9. Avijatičarski Trg, Zemun	28,2	61,0	6.10.	-
10. Blok Grga Andrijanovića	11,2	28,0	11.09.	-
11. Požeška	25,6	70,0	21.09.	-
12. Bulevar Kneza Aleksandra Karadorđevića	-	-	-	-
13. Ustanička	-	-	-	-
14. Olge Jovanović	-	-	-	-
15. Vračar	26,0	116,0	21.11.	1,37
16. Košutnjak	14,0	60,0	21.05.	-
17. Čarlija Čaplina	29,0	132,0	27.11.	1,37
18. Grabovac	-	-	-	-
19. School in Obrenovac	15,3	43,0	5.06.	-
20. Biological Institute	28,9	62,0	27.08.	-
21. Železnička 4	35,0	75,0	3.09.	-
22. Omladinskih brigada	38,0	77,0	14.01.	-
23. Patrijarha Dimitrija	-	-	-	-
24. Jerneja Kopitara	27,2	213,2	21.12.	0,27
25. Mladenovac	-	-	-	-
26. Trg Slavija	41,9	119,2	31.07.	1,37
27. Lazarevac	16,5	80,2	-	-

1.14. SPECIFIC POLLUTING SUBSTANCES IN AIR GENERATED BY INDUSTRY, 2009

 ng/m^3

Measuring point	Concentration			Concentration over MVI, %
	mean	maximal	month	
<i>BENZO-PIRENNE, ANNUAL MVI = 1,0 ng/m^3, DAILY MVI = 1,0 ng/m^3</i>				
1. Bulevar Despota Stefana	1,60	4,50	XI	41,66
2. Vojvode Šupljikca	0,90	1,40	X	50,00
3. Tršćanska Zemun	1,30	3,71	I	33,33
4. Medical Centre Obrenovac	3,00	7,30	XI	58,33
5. Mladenovac	0,61	1,60	II	16,66
6. Vreoci	0,86	3,40	X	25,00
7. Blok Grga Andrijanović	1,63	4,73	II	41,66
8. Parking sevis Novi Beograd	5,50	17,40	I	75,00
9. Železnička 4	1,11	3,47	X	33,33
10. Biological Institute	1,05	3,71	II	25,00
11. Patrijarha Dimitrija	1,80	8,60	II	41,66
12. Kraljice Jelene	0,75	2,31	X	25,00
13. Kneza Višeslava	1,24	2,67	X	41,66
14. Lazarevac	1,02	20,40	XII	19,48
15. Grabovac	1,25	8,23	XI	43,58

Graph. 1.6. MEAN CONCENTRATION OF SULPHUR DIOXIDE IN AIR BY MEASURING POINTS², 2009 – $\mu\text{g}/\text{m}^3$

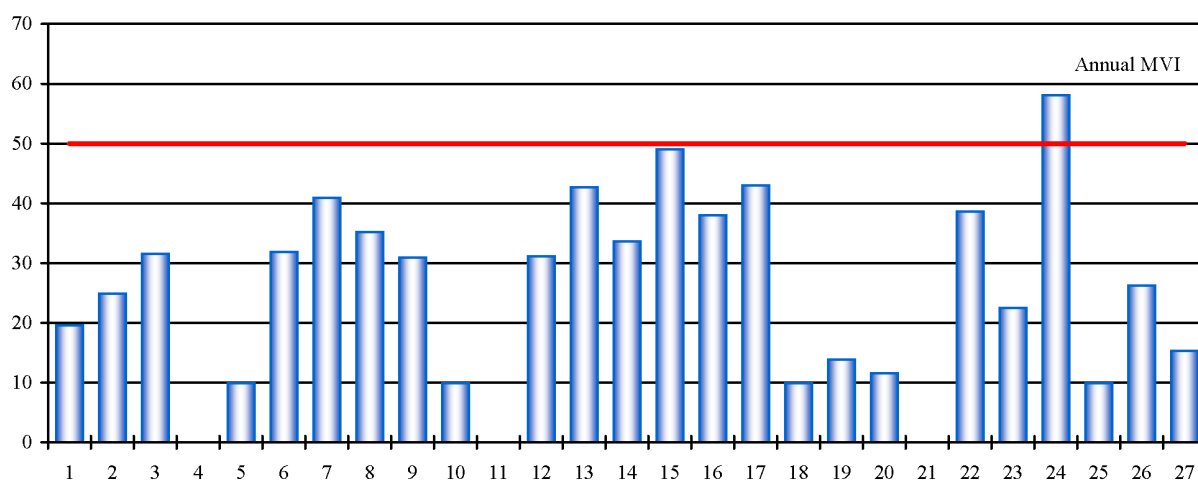

Graph. 1.7. MEAN CONCENTRATION OF SOOTH IN AIR BY MEASURING POINTS², 2009 – $\mu\text{g}/\text{m}^3$

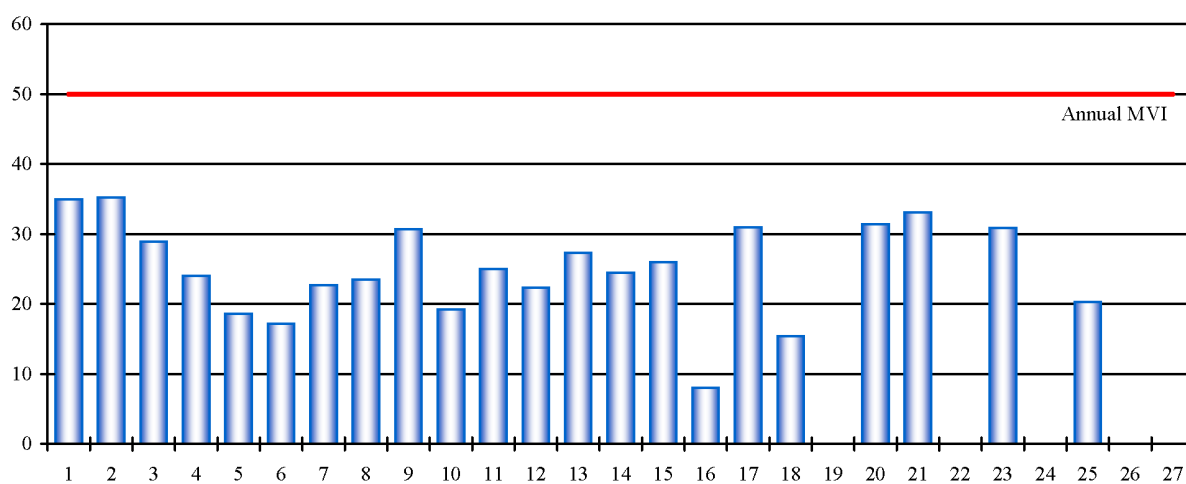

Graph. 1.8. MEAN CONCENTRATION OF NITROGEN DIOXIDE IN AIR BY MEASURING POINTS², 2009 – $\mu\text{g}/\text{m}^3$

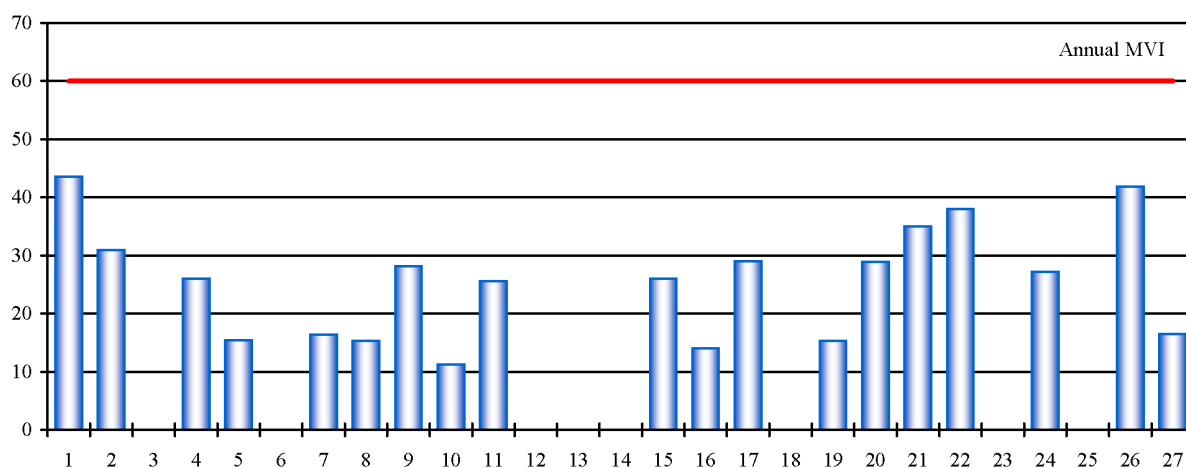

2 Measuring points are given according to the Table 1.13.

1.15. SPECIFIC POLLUTANTS IN AIR FROM EXHAUST GASES FROM MOTOR VEHICLES, 2009

Measuring point	Concentration			Concentration over MVI, %
	mean	maximal	month	
<i>CARBON MONOXIDE, ANNUAL MVI = 3 mg/m³, HOURLY MVI = 10 mg/m³</i>				
Monument to Vuk	6,93	20,05	XI	20,83
Zemun	7,34	16,29	I	20,83
Batut	5,41	12,74	XII	12,50
London	7,49	38,06	XI	33,33
Karaburma	4,81	18,31	XII	8,33
Slavija Square	6,94	29,96	XII	12,50
The House of the National Assembly	6,27	17,67	II	25,00
Terazije Tunnel –Nušićeva street	6,44	14,05	X	37,50
Cvijićeva Street	8,26	20,57	XII	29,16
Novi Beograd	2,80	6,19	X	0,00
Zeleni venac	11,47	19,18	IX	62,50
Railway station	4,58	9,95	I	0,00
Autokomanda	4,62	15,99	XII	4,16
Banovo brdo	3,06	12,45	X	4,16
<i>NITROGEN OXIDES, ANNUAL MVI = 60 µg/m³, HOURLY MVI = 150 µg/m³</i>				
Monument to Vuk	148,7	377,0	XII	20,83
Zemun	150,9	422,0	I	41,66
Batut	137,4	314,0	V	16,66
London	155,6	361,0	XII	50,00
Karaburma	118,7	210,0	III	20,83
Slavija Square	121,3	336,0	IV	20,83
The House of the National Assembly	143,8	388,0	XII	45,83
Terazije Tunnel –Nušićeva street	163,1	456,0	XII	50,00
Cvijićeva Street	164,9	434,0	XII	41,66
Novi Beograd	102,3	168,0	VI	8,33
Zeleni venac	162,2	267,0	X	62,50
Railway station	129,8	216,0	II	25,00
Autokomanda	117,6	242,0	VI	16,66
Banovo brdo	112,5	158,0	X	4,16
<i>SULPHUR DIOXIDE, ANNUAL MVI = 50 µg/m³, HOURLY MVI = 350 µg/m³</i>				
Monument to Vuk	154,2	820,0	VI	12,50
Zemun	159,6	500,0	IX	12,50
Batut	174,6	1120,0	XII	4,16
London	181,3	1210,0	II	20,83
Karaburma	165,4	1680,0	XII	8,33
Slavija Square	292,1	4630,0	XII	8,33
The House of the National Assembly	146,3	1010,0	II	20,83
Terazije Tunnel –Nušićeva street	167,3	870,0	V	16,66
Cvijićeva Street	217,5	1430,0	XII	25,00
Novi Beograd	75,4	340,0	XI	0,00
Zeleni venac	290,8	1300,0	IV	33,33
Railway station	83,3	240,0	IV	0,00
Autokomanda	155,0	2200,0	XII	4,16
Banovo brdo	52,9	260,0	V	0,00

1.15. SPECIFIC POLLUTANTS IN AIR FROM EXHAUST GASES FROM MOTOR VEHICLES, 2009 (continued)

<i>Measuring point</i>	<i>Concentration</i>			<i>Concentration over MVI, %</i>
	<i>mean</i>	<i>maximal</i>	<i>month</i>	
<i>LEAD, ANNUAL MVI = 1 µg/m³, HOURLY MVI = 1 µg/m³</i>				
Monument to Vuk	0,78	1,70	VIII	12,50
Zemun	1,00	2,10	I	33,33
Batut	0,86	1,60	VIII	20,83
London	0,94	1,70	V, VII, VII, IX	41,66
Karaburma	0,67	1,60	II	8,33
Slavija Square	0,74	1,50	IV	16,66
The House of the National Assembly	0,83	1,70	IX	29,16
Terazije Tunnel –Nušićeva street	0,87	1,80	VII	25,00
Cvijićeva Street	0,96	1,60	II	50,00
Novi Beograd	0,56	1,00	IV	0,00
Zeleni venac	1,13	1,93	IX	58,33
Railway station	0,82	1,50	IX	25,00
Autokomanda	0,73	1,20	V, VII	16,66
Banovo brdo	0,68	1,50	V, VII	12,50
<i>VOLATILE ORGANIC CARBONS, mg/m³</i>				
Monument to Vuk	6,08	15,85	XI	-
Zemun	6,70	14,37	I	-
Batut	5,57	16,39	IV	-
London	5,98	21,66	XII	-
Karaburma	3,96	10,01	XII	-
Slavija Square	5,64	23,72	XII	-
The House of the National Assembly	5,18	14,52	XII	-
Terazije Tunnel –Nušićeva street	5,56	11,11	II	-
Cvijićeva Street	6,98	15,88	XII	-
Fontana, Novi Beograd	2,68	6,57	XI	-
Zeleni venac	9,14	14,33	IV	-
Railway station	3,71	6,88	IV	-
Autokomanda	3,92	11,13	XII	-
Banovo brdo	2,80	6,88	X	-

Graph. 1.9. MEAN CONCENTRATION OF CARBON MONOXIDE FROM MOTOR VEHICLES, 2009 – mg/m³

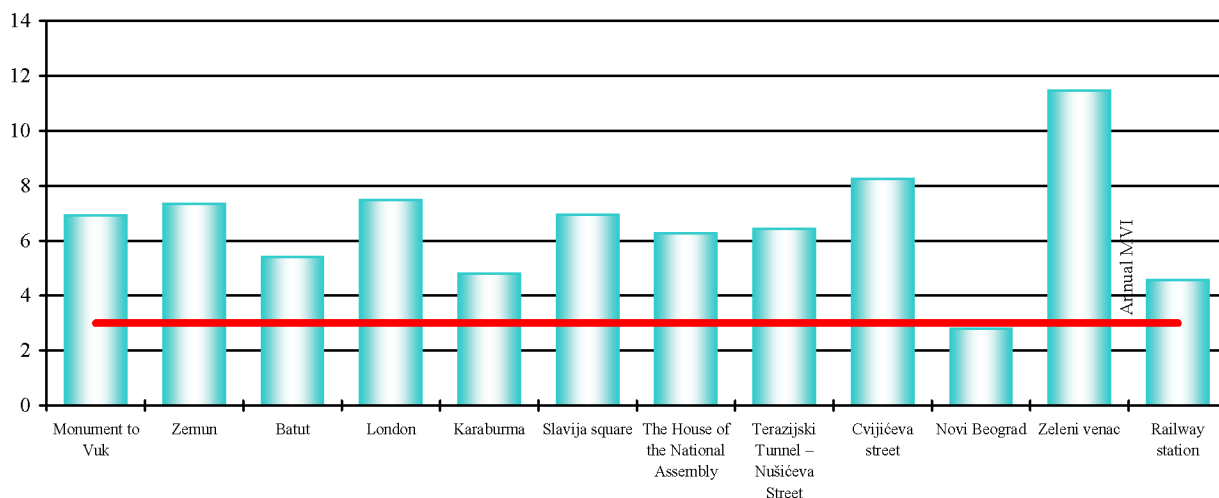

Graph. 1.10. MEAN CONCENTRATION OF NITROGEN OXIDES FROM MOTOR VEHICLES, 2009 – µg/m³

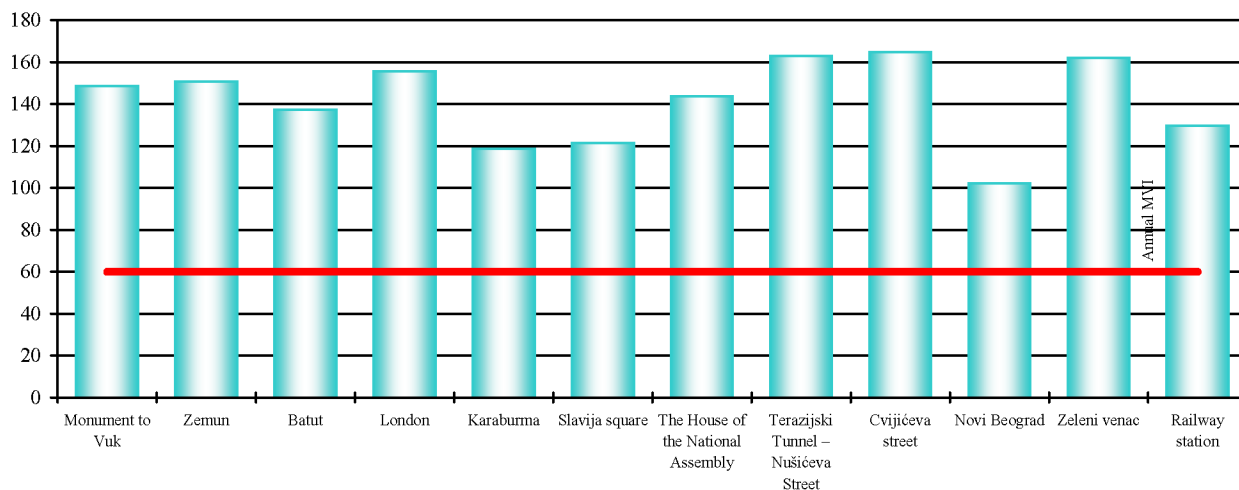

Graph. 1.11. MEAN CONCENTRATION OF LEAD FROM MOTOR VEHICLES, 2009 – µg/m³

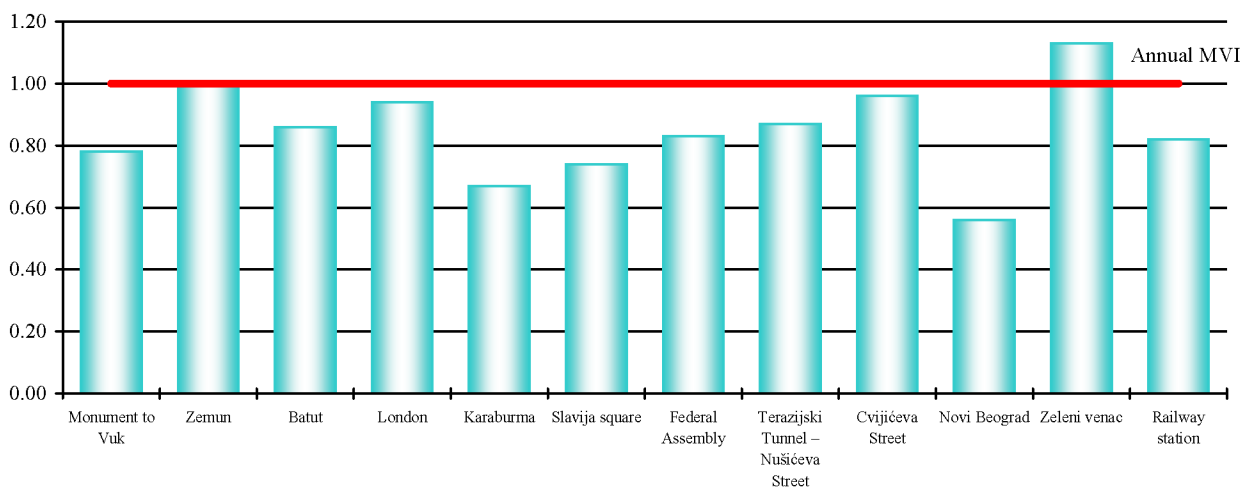

Graph. 1.12. MEAN CONCENTRATION OF SULPHUR DIOXIDE FORM MOTOR VEHICLES, 2009 – mg/m³

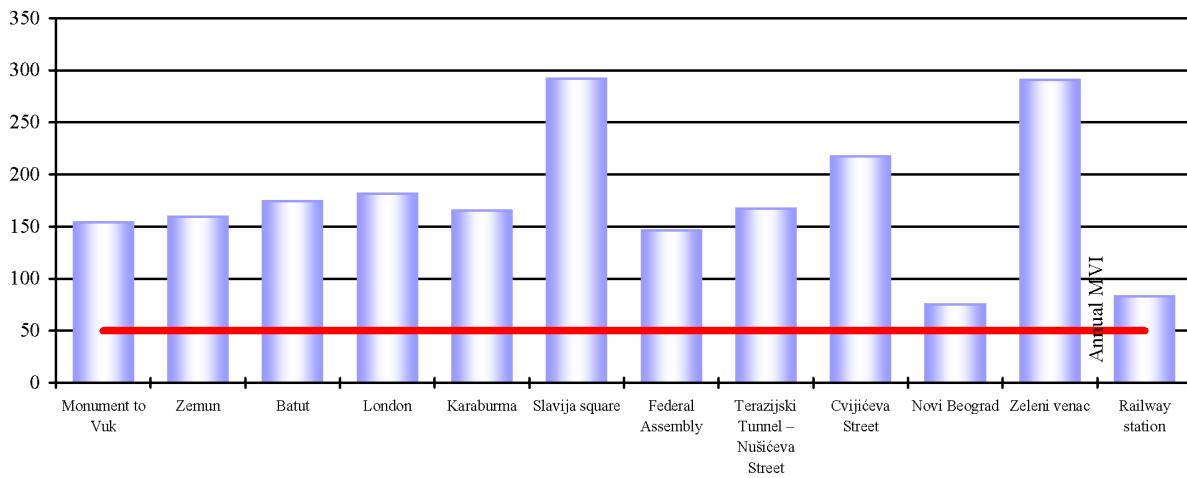

Graph. 1.13. MEAN CONCENTRATION OF VOLATILE ORGANIC CARBONS FORM MOTOR VEHICLES, 2009 – mg/m³

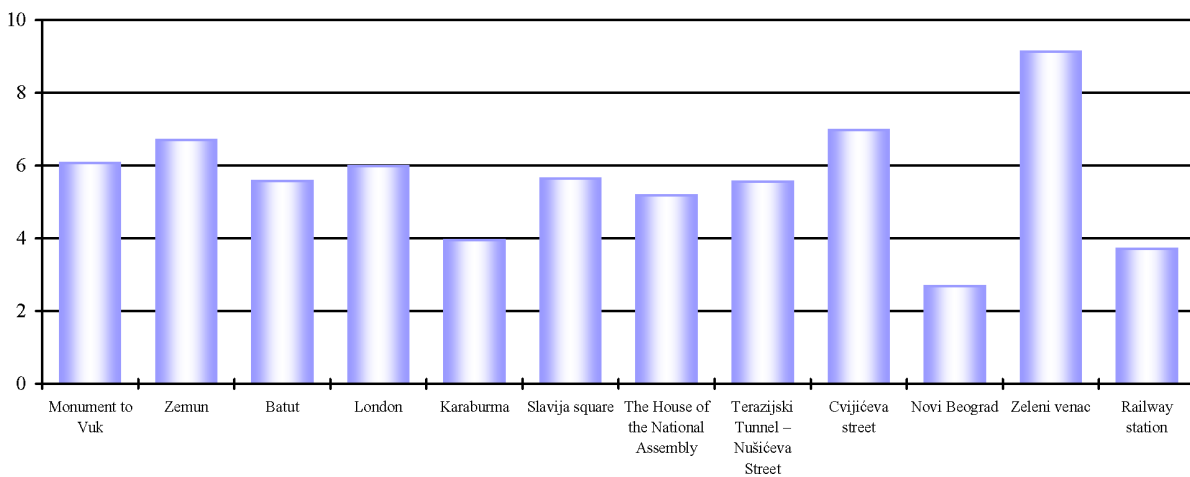

Graph. 1.14. MEAN CONCENTRATION OF BENSO -PIRENNE EMITTED BY INDUSTRY BY MEASURING POINTS³, 2009 – ng/m³

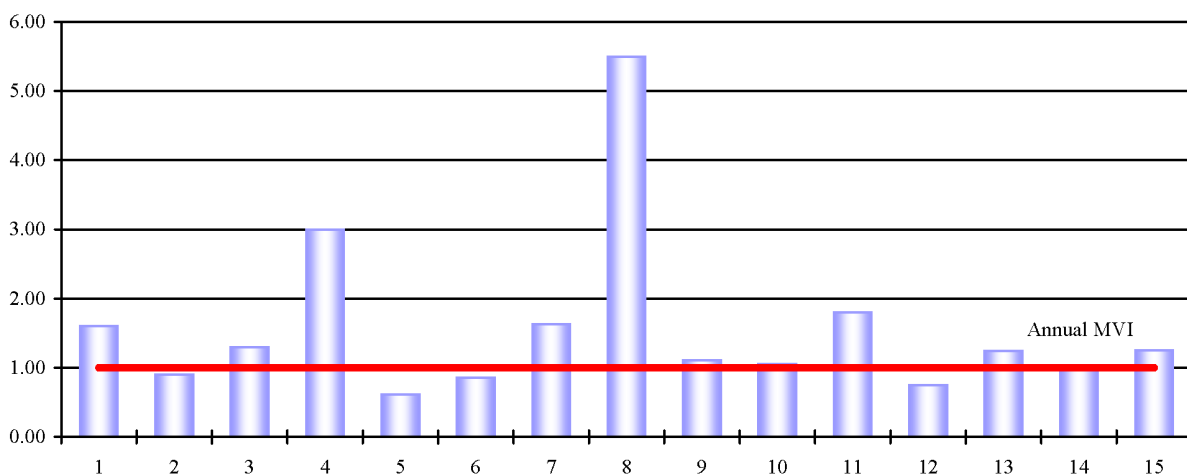

³ Measuring points are given according to the Table 1.14.

1.16. QUALITY OF DRINKING WATER OF BELGRADE WATERWORKS , 2009

	Number of samples	Bacterially unsafe samples		Physico-chemically unsafe samples	
		number	%	number	%
T O T A L	6650	390	5,9	105	1,6
Purified water from installations	1460	18	1,2	1	0,1
Reservoirs	733	10	1,4	7	0,9
Waterworks net	4196	328	7,8	53	1,3
Pump station Vinča	99	2	2,0	1	1,0
Waterworks net Vinča	162	32	19,7	43	26,5

1.17. QUALITY OF SURFACE WATERS, 2009

	Number of samples	Out of II class of river waters							
		II class of river waters		bacterial and physico-chemically impureness		physico-chemical impureness		bacterial impureness	
		number	%	number	%	number	%	number	%
Sava Lake	159	146	91,8	-	0,0	1	0,6	12	7,6
Danube	68	13	19,1	20	29,4	9	13,3	26	38,2
Lido Island	10	1	10,0	5	50,0	-	0,0	4	4,0
Sava River	68	32	47,1	15	22,0	6	8,9	15	22,0
Galovica River	10	-	0,0	3	30,0	7	70,0	-	0,0
Kolubara River	20	2	10,0	9	45,0	6	30,0	3	15,0
Topčiderska River	10	-	0,0	8	80,0	2	20,0	-	0,0
Železnička River	10	-	0,0	8	80,0	2	20,0	-	0,0
Barička River	4	-	0,0	3	75,0	1	25,0	-	0,0
Veliki Lug River	4	-	0,0	4	100,0	-	0,0	-	0,0
Ralja River	4	2	50,0	1	25,0	-	0,0	1	25,0
Bolečica River	4	-	0,0	3	75,0	1	25,0	-	0,0
Gročanska River	4	-	0,0	2	50,0	2	50,0	-	0,0
Lukavica	4	-	0,0	4	100,0	-	0,0	-	0,0
Peštan	4	-	0,0	3	75,0	-	0,0	1	25,0
Turija	4	-	0,0	1	25,0	1	25,0	2	50,0
Beljanica	4	1	25,0	1	25,0	-	0,0	2	0,0
Sibnica Channel	4	1	25,0	1	25,0	2	50,0	-	0,0
Kalovita Channel	4	-	0,0	2	50,0	2	50,0	-	0,0
Vizelj Channel	4	2	50,0	1	25,0	1	25,0	-	0,0
Accumulation „Pariguz” Resnik	9	-	0,0	4	44,4	5	55,5	-	0,0
Accumulation „Bela reka” Ripanj	9	2	22,2	-	0,0	4	44,4	3	33,3
Accumulation „Duboki potok” Barajevo	9	5	55,5	-	0,0	2	22,2	2	22,2

1.18. QUALITY OF WATER FROM DRINKING FOUNTAINS, 2009

	<i>Number of samples</i>	<i>Bacterially unsafe samples</i>		<i>Physico-chemically unsafe samples</i>	
		<i>number</i>	<i>%</i>	<i>number</i>	<i>%</i>
TOTAL	334	144	43,1	74	22,0
Outlaws' Fountain	24	3	12,5	-	0,0
Miljakovac Spring	24	1	4,2	-	0,0
Topčider Fountain – right	12	4	33,3	1	8,3
Topčider Fountain – left	12	1	8,3	1	8,3
Saint Petka, Kalemegdan, before filtering	25	1	4,0	5	20,8
Saint Petka, Kalemegdan, after filtering	24	7	29,2	1	4,2
Saint Petka, Monastery in Rakovica	24	10	41,7	1	4,2
Duke's Fountain	12	8	66,7	-	0,0
Kakanjska Fountain	8	7	87,5	-	0,0
Spring Sakinac, Avala	24	5	20,8	2	8,3
Public Fountain Bele Vode	11	7	63,6	-	0,0
Zmajeva Fountain	12	12	100,0	-	0,0
Public Fountain Višnjica	12	11	91,7	-	0,0
Mokroluška Fountain	12	10	83,3	12	100,0
Public Fountain Milos' Konak	9	4	44,4	-	0,0
National Defense Fountain, Kaludjerica	8	5	62,5	-	0,0
Public Fountain Boleč	8	7	87,5	4	50,0
Great Fountain Beli Potok	8	1	12,5	6	75,0
Vranovac Spring, Avala	6	5	83,3	1	16,7
Wheel Spring, Zuce	7	4	57,1	7	100,0
Public Fountain Jajinci	8	7	87,5	-	0,0
Velika česma, Resnik	8	1	12,5	7	87,5
Public Fountain Hygienic Institute, Grabovac	7	5	71,4	1	14,3
Spring Zelenjak, Resnik	8	5	62,5	-	0,0
Pašina česma, Zvezdara	4	2	50,0	3	75,0
Višnjička banja	7	6	85,7	7	100,0
Selo Štark	6	1	16,7	5	83,3
Karabunar, Beli potok	4	4	100,0	1	25,0

Graph. 1.15. QUALITY OF DRINKING WATER, 2009

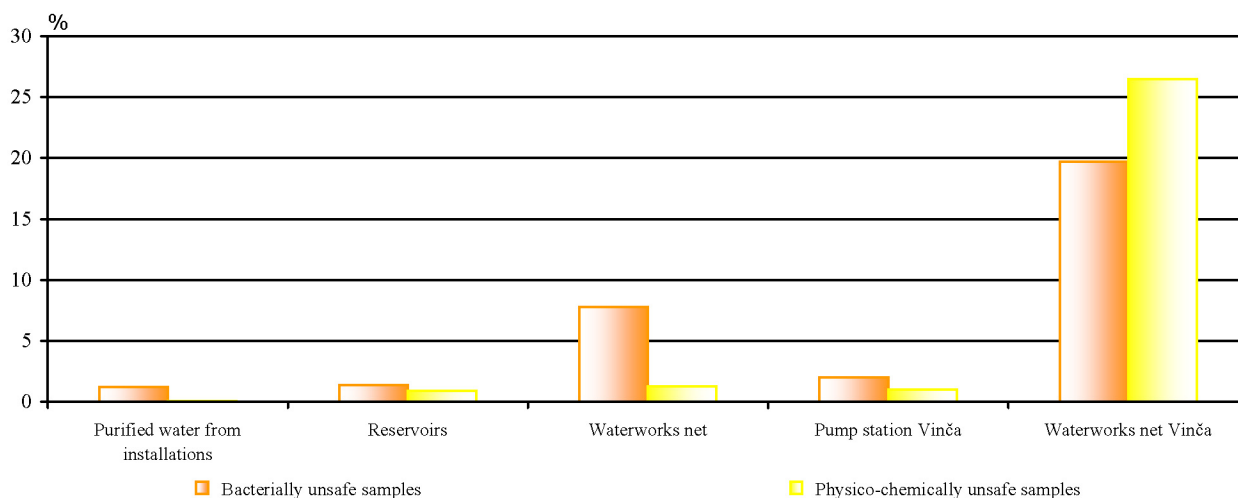

Graph. 1.16. QUALITY OF SURFACE WATERS, 2009

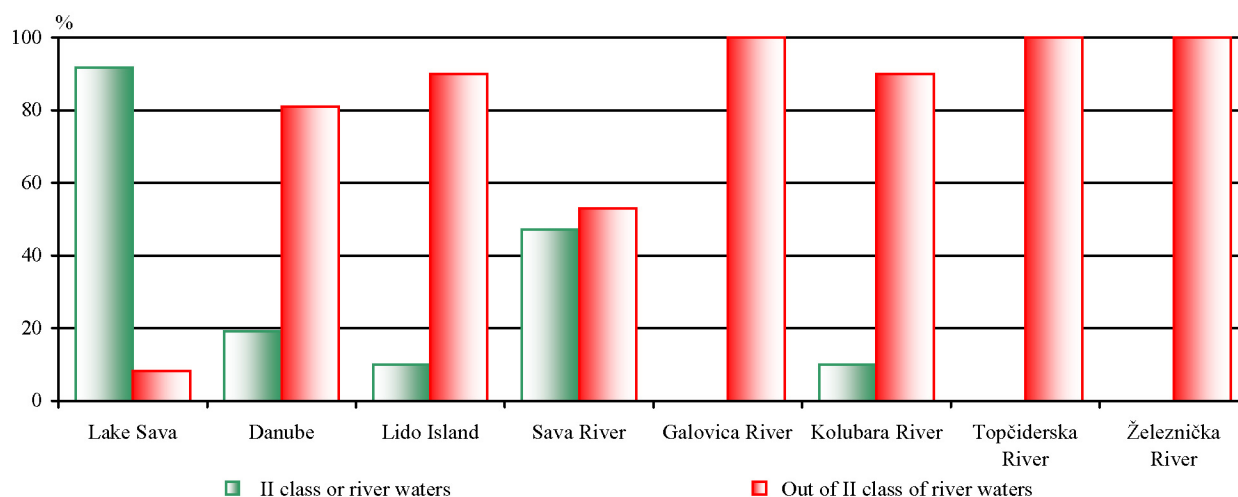

Graph. 1.17. QUALITY OF WATER FROM DRINKING FOUNTAINS, 2009

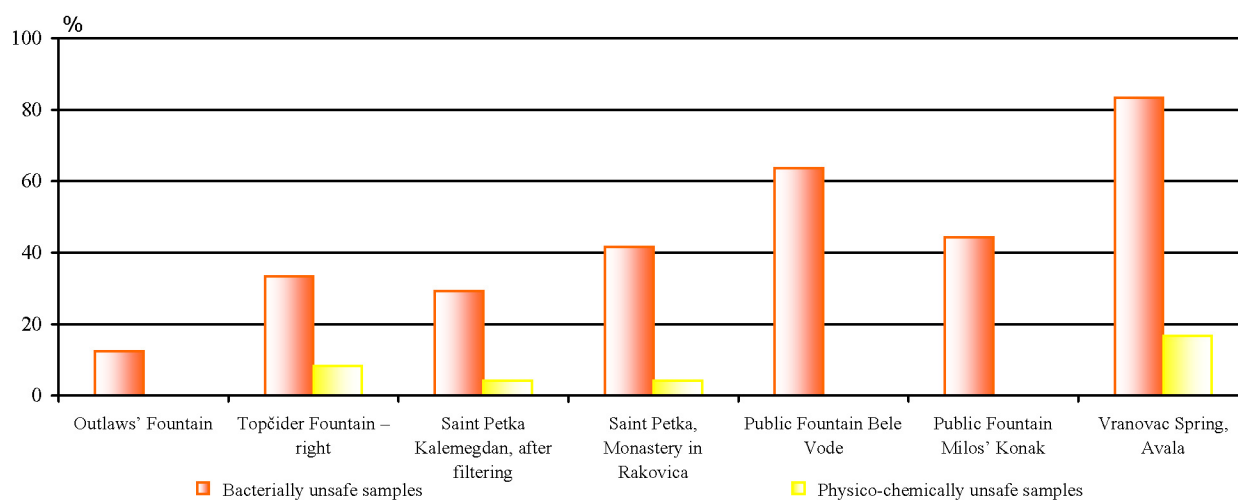

1.19. INTENSITY OF GAMMA RADIATION DOSE ABSORBED IN AIR, 2009

nSv/h

Month	Minimal value	Mean value	Maximal value
January	80	84,5	105
February	77	82,5	98
March	81	84,3	106
April	82	84,7	91
May	82	84,9	97
June	82	84,4	111
July	81	83,6	102
August	82	84,7	111
September	82	85,4	89
October	79	85,2	111
November	81	83,5	95
December	78	83,2	100

1.20. RADIOACTIVITY IN AIR, 2009

Month	^{137}Cs $\mu\text{Bq}/\text{m}^3$	^7Be mBq/m^3	^{90}Sr $\mu\text{Bq}/\text{m}^3$
January
February
March	1,86±0,25	6,03±0,16	3,10±0,20
April	2,06±0,19	6,50±0,18	9,50±0,20
May	1,08±0,10	5,00±0,14	8,70±0,20
June	<0,50	3,78±0,10	3,20±0,10
July	0,36±0,08	2,94±0,07	1,06±0,05
August	<0,20	1,54±0,04	0,64±0,04
September	<0,40	2,44±0,06	1,04±0,05
October	<0,20	0,93±0,06	0,44±0,03
November	0,50±0,10	0,94±0,06	0,21±0,03
December	1,20±0,20	1,60±0,10	0,26±0,04

Graph. 1.18. INTENSITY OF GAMMA RADIATION DOSE ABSORBED IN AIR, 2009 – nSv/h

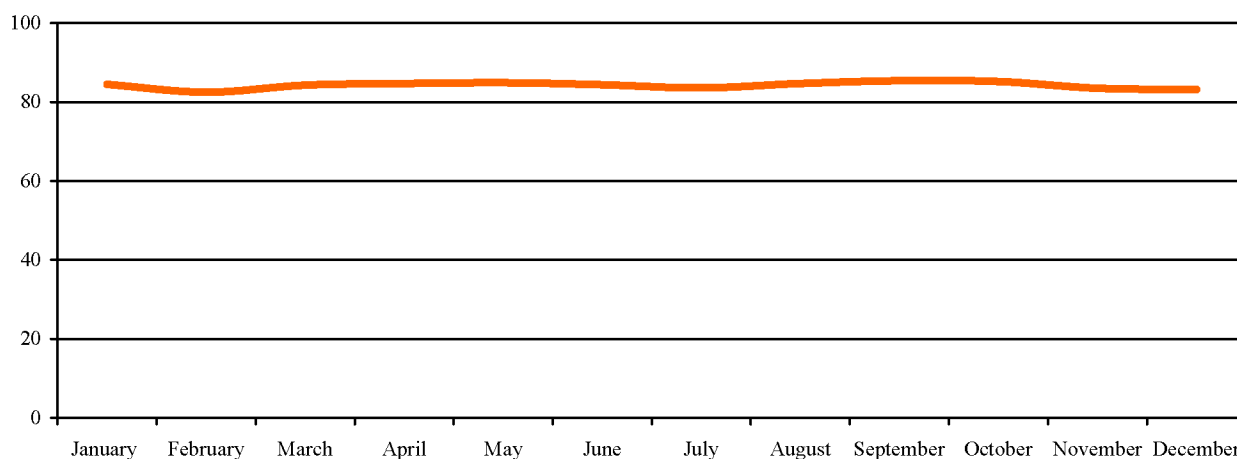

1.21. RADIOACTIVITY IN PRECIPITATIONS, 2009

<i>Month</i>	^{90}Sr <i>Bq/m²</i>	^{137}Cs <i>Bq/m²</i>	^7Be <i>Bq/m²</i>
<i>KARADORĐE'S PARK</i>			
January	0,29±0,09	<0,34	20,4±3,4
February	<0,13	<0,30	28,0±4,4
March	<0,13	0,67±0,14	28,9±2,0
April	1,16±0,12	<0,43	19,8±3,2
May	1,18±0,12	<0,35	30,8±3,4
June	1,12±0,12	0,54±0,13	24,3±2,1
July	0,56±0,10	0,80±0,29	59,5±3,8
August	1,46±0,14	<0,31	99,1±6,8
September	1,48±0,14	0,66±0,21	16,6±2,4
October	0,36±0,08	<0,56	37,7±6,8
November	<0,25	<0,12	13,4±2,5
December	2,67±0,40	<0,58	6,8±1,9
<i>ZELENO BRDO</i>			
January	<0,013	<0,02	16,4±0,9
February	<0,013	<0,09	14,9±0,6
March	0,21±0,02	0,11±0,02	66,6±1,6
April	0,01±0,01	<0,06	5,4±0,6
May	0,15±0,01	<0,05	8,9±0,9
June	0,09±0,01	<0,11	13,2±0,6
July	0,10±0,01	<0,08	100,0±3,0
August	0,32±0,07	<0,08	64,9±1,8
September	0,14±0,01	<0,04	9,9±0,6
October	0,04±0,01	<0,01	2,7±0,7
November	0,14±0,01	0,07±0,02	48,2±1,3
December	0,28±0,04	<0,04	18,5±0,7
<i>LAZAREVAC</i>			
January	<0,13	0,75±0,16	40,2±4,3
February	<0,13	<0,71	45,6±6,5
March	<0,13	<0,46	29,0±3,8
April	0,81±0,11	<0,32	<13,0
May	1,24±0,19	<0,37	<8,2
June	<0,13	<0,19	12,7±3,9
July	1,07±0,12	<0,29	<11,0
August	1,00±0,12	<0,28	<8,9
September	0,73±0,10	<0,47	<2,9
October	<0,16	<0,36	20,4±5,5
November	0,97±0,13	<0,45	40,0±5,5
December	1,49±0,15	<0,10	34,6±2,5
<i>OBRENOVAC</i>			
January	<0,13	<0,44	<18,0
February	<0,13	<0,36	<20,0
March	<0,13	<0,84	13,3±3,5
April	0,97±0,12	<0,27	23,7±6,7
May	0,85±0,11	<0,62	<4,8
June	0,64±0,10	<0,53	37,9±3,8
July	1,92±0,16	<0,33	<12,0
August	2,42±0,18	<0,31	17,2±4,9
September	0,68±0,10	<0,49	<12,0
October	0,57±0,09	<0,12	18,8±6,3
November	0,76±1,12	<0,10	32,4±5,7
December	0,65±0,11	<0,19	25,8±4,4

1.22. RADIOACTIVITY IN DRINKING WATER, 2009

Month	Belgrade		¹³⁷ Cs Bq/l	Lazarevac	Obrenovac
	α mBq/l	β mBq/l		¹³⁷ Cs Bq/l	¹³⁷ Cs Bq/l
January	<0,02	0,054±0,009	<0,001	<0,007	<0,007
February	<0,02	0,063±0,010	<0,001	<0,004	<0,002
March	<0,02	0,035±0,008	<0,001	<0,005	<0,007
April	<0,01	0,026±0,007	<0,001	<0,006	<0,004
May	<0,01	0,018±0,005	<0,002	<0,006	<0,006
June	<0,02	0,055±0,011	<0,001	<0,006	<0,007
July	<0,02	0,021±0,008	<0,002	<0,002	<0,002
August	<0,01	0,045±0,009	<0,001	<0,008	<0,004
September	<0,02	0,023±0,008	<0,001	<0,002	<0,002
October	<0,02	0,034±0,008	<0,001	<0,002	<0,003
November	<0,02	0,078±0,013	<0,001	<0,003	<0,004
December	<0,02	0,043±0,008	<0,002	<0,002	<0,005

1.23. RADIOACTIVITY IN RIVER WATER, 2009

Month	Date	Danube – Zemun			Sava – Belgrade		
		¹³⁷ Cs Bq/l	α mBq/l	β mBq/l	¹³⁷ Cs Bq/l	α mBq/l	β mBq/l
January	1 - 10.	<0,006	<0,01	0,072±0,009	<0,008	<0,01	0,100±0,010
	11 - 20.	<0,014			<0,007		
	21 - 31.	<0,006			<0,018		
February	1 - 10.	<0,010	<0,02	0,078±0,010	<0,007	<0,01	0,082±0,010
	11 - 20.	<0,006			<0,018		
	21 - 28.	<0,008			<0,014		
March	1 - 10.	<0,019	<0,02	0,100±0,016	<0,020	<0,02	0,130±0,013
	11 - 20.	<0,006			<0,007		
	21 - 31.	<0,007			<0,007		
April	1 - 10.	<0,010	<0,01	0,053±0,009	<0,007	<0,02	0,072±0,010
	11 - 20.	<0,007			<0,020		
	21 - 30.	<0,013			<0,003		
May	1 - 10.	<0,007	<0,02	0,060±0,009	<0,010	<0,02	0,057±0,009
	11 - 20.	<0,015			<0,009		
	21 - 31.	<0,013			<0,011		
June	1 - 10.	<0,019	<0,01	0,016±0,005	<0,011	<0,01	0,026±0,005
	11 - 20.	<0,006			<0,013		
	21 - 30.	<0,009			<0,010		
July	1 - 10.	<0,017	<0,01	0,063±0,009	<0,013	<0,02	0,135±0,013
	11 - 20.	<0,012			<0,012		
	21 - 31.	<0,006			<0,007		
August	1 - 10.	<0,009	<0,01	0,044±0,007	<0,008	<0,01	0,048±0,008
	11 - 20.	<0,007			<0,014		
	21 - 31.	<0,004			<0,014		
September	1 - 10.	<0,015	<0,01	0,079±0,009	<0,010	<0,01	0,048±0,008
	11 - 20.	<0,008			<0,006		
	21 - 30.	<0,009			<0,003		
October	1 - 10.	<0,010	<0,01	0,046±0,006	<0,006	<0,01	0,047±0,008
	11 - 20.	<0,010			<0,012		
	21 - 31.	<0,011			<0,002		
November	1 - 10.	<0,013	<0,01	0,028±0,006	<0,004	<0,01	0,040±0,007
	11 - 20.	<0,007			<0,003		
	21 - 30.	<0,004			<0,005		
December	1 - 10.	<0,007	<0,01	0,045±0,007	<0,008	<0,01	0,061±0,008
	11 - 20.	<0,002			<0,003		
	21 - 31.	<0,008			<0,010		

1.24. SPECIFIC ACTIVITY RADIO NUCLIDES IN RIVER SEDIMENTS, 2009

Month	River	⁴⁰ K Bq/kg	¹³⁴ Cs Bq/kg	¹³⁷ Cs Bq/kg	²³² Th Bq/kg
March	Danube	243±6	...	2,2±0,1	12,4±0,6
May	Danube	576±20	...	20,0±0,6	47,5±2,4
August	Danube	551±18	...	39,2±1,3	39,7±2,0
November	Danube	536±18	...	16,9±0,7	41,5±2,1
March	Sava	308±11	...	19,8±0,7	16,3±1,2
May	Sava	561±18	...	18,3±0,7	45,1±2,2
August	Sava	543±18	...	9,3±0,4	42,2±2,2
November	Sava	447±15	...	12,2±0,5	31,9±1,6

1.24. SPECIFIC ACTIVITY RADIO NUCLIDES IN RIVER SEDIMENTS, 2009 (continued)

Month	River	²²⁶ Ra Bq/kg	²³⁸ U Bq/kg	²³⁵ U Bq/kg	⁷ Be Bq/kg
March	Danube	11,6±2,7	22,7±7,1	<1,0	<2,3
May	Danube	38,3±6,1	57,0±12,0	2,0±0,3	25,4±6,6
August	Danube	41,0±6,1	50,0±13,0	1,9±0,3	49,2±8,3
November	Danube	45,8±6,1	43,0±13,0	2,1±0,3	<4,9
March	Sava	20,0±0,4	32,1±6,6	0,9±0,2	4,4±1,6
May	Sava	46,7±6,0	48,7±8,9	2,2±0,3	<14
August	Sava	45,8±6,7	58,0±19,0	2,8±0,4	<8,1
November	Sava	36,6±5,2	20,7±6,5	<1,7	20,2±2,6

1.25. RADIOACTIVITY IN SOIL, 2009

Month	Depth	⁴⁰ K Bq/kg	¹³⁴ Cs Bq/kg	¹³⁷ Cs Bq/kg	²²⁶ Ra Bq/kg
<i>Inarable land, Jabučki rit</i>					
April	0 - 5 cm	885±28	...	5,4±0,4	53,3±8,1
	5 - 10 cm	878±28	...	9,8±0,5	52,6±7,4
	10 - 15 cm	864±27	...	6,0±0,3	49,4±6,8
<i>Arable land, Jabučki rit</i>					
	0 - 10 cm	576±19	...	7,2±0,4	40,9±6,0
	10 - 20 cm	674±20	...	8,6±0,3	45,5±4,0
	20 - 30 cm	582±19	...	7,3±0,4	42,1±6,6
<i>Inarable land, Jabučki Rit</i>					
September	0 - 5cm	808±26	...	30,7±1,1	50,8±7,0
	5 - 10 cm	870±38	...	26,6±1,0	52,2±7,0
	10 - 15 cm	843±26	...	20,3±0,7	51,1±7,4
<i>Arable land, Jabučki Rit</i>					
	0 - 10 cm	719±23	...	5,5±0,3	40,6±6,8
	10 - 20 cm	658±22	...	6,1±0,3	41,1±6,1
	20 - 30 cm	708±23	...	7,3±0,4	43,3±6,4
<i>Inarable land, Dunavac</i>					
April	0 - 5 cm	637±20	...	15,7±0,5	43,7±6,5
	5 - 10 cm	595±19	...	17,6±0,7	38,7±5,7
	10 - 15 cm	643±21	...	19,4±0,7	41,1±7,1
<i>Arable land, Dunavac</i>					
	0 - 10 cm	685±22	...	7,1±0,5	53,1±7,2
	10 - 20 cm	650±21	...	6,6±0,4	55,2±7,0
	20 - 30 cm	715±23	...	7,1±0,4	51,5±6,3
<i>Inarable land, Dunavac</i>					
September	0 - 5 cm	511±17	...	11,9±0,4	43,3±6,4
	5 - 10 cm	549±18	...	14,0±0,5	43,3±6,1
	10 - 15 cm	541±18	...	10,7±0,3	44,0±6,0
<i>Arable land, Dunavac</i>					
	0 - 10 cm	612±20	...	4,2±0,3	57,8±7,5
	10 - 20 cm	593±19	...	3,7±0,4	53,7±7,3
	20 - 30 cm	622±20	...	4,1±0,3	45,2±7,0

1.26. RADIOACTIVITY IN NUTRIMENT, 2009

<i>Sample</i>	<i>Month</i>	⁴⁰ K Bq/kg	⁷ Be Bq/kg	¹³⁷ Cs Bq/kg	⁹⁰ Sr Bq/kg
Meal, nursery school	May	18,4±1,3	<0,27	<0,03	0,047±0,006
Young beef	April	69,8±3,1	<0,17	<0,17	0,061±0,010
Cheese	April	37,5±2,1	<0,14	0,27±0,06	0,076±0,015
Bread	April	23,8±1,1	<0,07	<0,05	0,071±0,011
Green onion	May	42,8±1,9	<0,23	<0,04	0,137±0,007
Potato	May	123,0±4,0	<0,17	<0,05	0,148±0,010
Strawberries	May	45,9±1,6	<0,13	<0,02	0,090±0,007
Meal, nursery school	May	40,5±2,2	<0,55	<0,08	0,043±0,007
Apricots	July	48,1±2,0	2,26±0,33	<0,04	0,023±0,004
Meal, nursery school	August	43,1±2,2	<0,13	<0,03	0,094±0,009
Young beef	October	89,8±3,7	<0,32	<0,13	0,095±0,012
Chesse	October	50,3±3,0	<0,50	<0,05	0,195±0,018
Bread	October	26,7±1,3	<0,36	<0,01	0,126±0,013
Bean	October	411,0±13,0	<1,00	<0,07	0,431±0,033
Cabbage	October	48,0±1,8	<0,29	<0,04	0,028±0,004
Potato	October	131,0±4,0	<0,16	<0,05	0,121±0,009
Apple	October	29,0±1,3	<0,17	<0,02	0,037±0,004
Grape	October	28,1±1,2	<0,40	<0,06	0,025±0,004
Meal, nursery school	December	51,8±2,4	<0,26	<0,05	0,067±0,008
Milk and milk products	December	45,5±2,6	<0,25	<0,10	-

1.27. RADIOACTIVITY IN FEED, 2009

<i>Sample</i>	<i>Month</i>	⁴⁰ K Bq/kg	¹³⁷ Cs Bq/kg	⁷ Be Bq/kg
Lucerne (Dunavac)	April	152,0±2,0	0,20±0,06	18,4±1,1
Grass (Dunavac)	April	212,0±7,0	<0,02	16,1±1,2
Lucerne (Jabučki rit)	April	118,0±5,0	<0,06	14,1±1,2
Grass (Jabučki rit)	April	257,0±9,0	<0,13	20,0±1,4
Grass (Zeleno brdo)	April	159,0±6,0	<0,14	24,7±1,7
Grass (Lazarevac)	May	122,0±5,0	<0,12	39,9±1,9
Lucerne (Lazarevac)	May	108,0±4,0	0,21±0,08	10,9±1,1
Grass (Obrenovac)	May	96,8±3,8	<0,12	38,6±1,7
Lucerne (Obrenovac)	May	91,3±3,4	0,22±0,07	23,7±1,8
Lucerne (Dunavac)	August	89,2±3,8	0,19±0,05	4,7±1,1
Hay (Dunavac)	August	109,0±4,0	0,30±0,10	117,0±4,0
Lucerne (Jabučki rit)	August	112,0±5,0	<0,24	4,7±0,9
Grass (Jabučki rit)	August	170,0±6,0	<0,05	24,3±2,0
Hay (Zeleno brdo)	August	127,0±5,0	0,31±0,11	59,9±3,1
Lucerne (Lazarevac)	November	93,2±3,8	0,38±0,07	13,7±1,3
Grass (Lazarevac)	November	103,0±4,0	0,74±0,10	32,9±4,2
Lucerne (Obrenovac)	November	112,0±5,0	0,16±0,07	11,0±1,3
Hay (Obrenovac)	November	88,9±4,5	<0,2	150,0±7,0

1.28. RADIOACTIVITY IN MILK, 2009

<i>Month</i>	⁴⁰ K <i>Bq/l</i>	⁷ Be <i>Bq/l</i>	¹³⁷ Cs <i>Bq/l</i>	⁹⁰ Sr <i>Bq/l</i>
January	59,8±1,9	<0,40	<0,01	<0,016
February	48,4±1,6	<0,20	<0,05	<0,014
March	62,1±2,1	<0,07	<0,01	<0,009
April	58,3±2,0	<0,06	<0,02	<0,011
May	59,5±2,0	<0,15	<0,03	<0,011
June	45,4±1,5	<0,19	0,05±0,01	0,014±0,003
July	60,1±2,0	<0,16	<0,03	<0,010
August	41,4±1,5	<0,06	<0,01	<0,012
September	56,0±1,8	<0,26	<0,01	0,016±0,003
October	58,3±1,9	<0,18	<0,02	<0,010
November	55,6±1,8	0,15±0,05	<0,03	0,023±0,004
December	34,8±1,2	<0,21	<0,01	0,025±0,004

1.29. LEVEL OF COMMUNAL NOISE, 2009*dB(A)*

<i>Мерно месито</i>	<i>Mean intensity</i>	
	<i>day</i>	<i>night</i>
<i>Residential zone, permitted level: day 55 dB (A) night 45 dB (A)</i>		
Blagoja Parovića 63	65	60
Jurija Gagarina 193	62	53
Radojke Lakić	53	49
Bele Bartoka, Borča	56	56
Ugrinovačka, Zemun	66	62
Stevana Filipovića	59	51
Perside Milenković	58	47
<i>Busy roads, permitted level: day 65 dB (A) night 55 dB (A)</i>		
Bulevar Despota Stefana 122	75	71
Bulevar Kralja Aleksandra 69	70	67
Krivolačka 5	76	72
Zahumska	57	52
Bulevar vojvode Mišića 35	73	70
Vojvode Stepe 310	61	63
Glavna 14, Zemun	74	69
Goce Delčeva	70	64
Bulevar Arsenija Čarnojevića	68	64
Karadorđeva	74	70
Pohorska	63	60
<i>City Centre, permitted level: day 65 dB (A) night 55 dB (A)</i>		
Dalmatinska 1	65	61
Jug-Bogdanova 2	74	72
Kraljice Natalije 62	71	67
Nemanjina 2	71	67
Uzun Mirkova 2	65	61
<i>Industrial zone, permitted level: day 65 dB (A) night 40 dB (A)</i>		
Kraljice Jelene 22	62	56
Ustanička 127	65	60
Gandijeva 77	63	60
„Ford” Service	61	52
<i>School zone, permitted level: day 50 dB (A) night 45 dB (A)</i>		
Zemun, gymnasium	56	46
<i>Hospital zone, permitted level: day 50 dB (A) night 40 dB (A)</i>		
Clinical centre	55	49
<i>Recreational areas, permitted level: day 50 dB (A) night 40 dB (A)</i>		
Kalemegdan	58	49

1.30. PARKS AND GREEN AREAS MAINTAINED BY JKP „ZELENILO”, BELGRADE, 2009*m²*

	<i>Total</i>	<i>Parks</i>	<i>Squares</i>	<i>Public roads</i>	<i>Street lawns</i>	<i>Residential areas</i>	<i>Other green areas</i>	<i>Partly cultivated areas</i>	<i>Objects for admission</i>
T O T A L	20894460	3620230	79941	1385936	192735	10788825	2716146	2067667	42980
Voždovac	2571591	840553	2934	175184	-	1309922	92690	132420	17888
Vračar	246902	92352	7007	16285	11340	96063	5685	18170	-
Zvezdara	1170255	26041	8329	-	19150	947588	28397	104750	-
Zemun	1469810	152741	2906	180358	28183	896698	77587	131337	-
Novi Beograd	7125419	1207686	2511	753800	-	3545614	502565	1104287	8956
Palilula	1310174	169828	12455	-	79154	978169	70568	-	-
Rakovica	1745072	21212	-	-	-	1361879	126789	235192	-
Savski Venac	1104393	472593	10882	188403	54908	257988	58434	55201	5984
Stari Grad	934235	412136	27674	-	-	150118	338849	5458	-
Čukarica	1966011	2250088	5243	71906	-	1244786	163984	244852	10152
Ada Ciganlija	1210021	-	-	-	-	-	1210021	-	-
Botanical Garden	48200	-	-	-	-	-	48200	-	-
Military Museum	8827	-	-	-	-	-	8827	-	-
Park forests	5212736	-	-	-	-	-	5212736	-	-
Protective zones	397620	-	-	-	-	-	397620	-	-

1.31. AREAS COMPRISED BY CADASTER OF LANDSLIDES AND UNSTABLE SLOPES, 2009

	<i>Area km²</i>	<i>%</i>
T O T A L	1693	100,00
Stable terrains	1316	77,73
Conditionally stable terrains	248	14,65
Active landslides	41	2,42
Inactivated landslides	87	5,14
Protected landslides	1	0,06

1.32. PROTECTED NATURAL PROPERTY

<i>Nomination</i>	<i>Type</i>	<i>Year of designation</i>	<i>Commune, street and number</i>	<i>Area (are)</i>	<i>Protector</i>
Tree of Magnolia (Magnolia soulangeana Soul.)	MN	1998.	S. Venac, Vase Pelagića 40	1,77	JKP „Zelenilo” Belgrade
Tree of Ginkgo tree (Ginkgo biloba L.)	NM MN	1998.	"	3,80	"
Tree of Tulip tree (Liriodendron tulipifera L.)	NM MN	1998.	S. Venac, Puk. Bacića 7	4,90	"
Cedrus tree (Cedrus atlantica Man.) planted by Josif Pančić	NM MN	2001.	S. Venac, Tolstojeva 9	0,95	"
Group of trees of English oak by the Jozić’s cottage (Quercus robur L.)	MN-BT	1996.	Obrenovac, by „The Jozić’s cottage”	16,25	Mount-climbing and skiing club „Železničar”
Tree of English oak – „Melnice” (Quercus robur L.)	MN-BT	1996.	Sopot, village Nemenikuće	2,05	JP „Srbija-šume”
Cedar of Lebanon (Cedrus libani – Trew. Laws.)	NM	1949.	S.Venac, Andre Nikolića 27	-	-
Platanus by the Konak of prince Miloš (Platanus acerifolia Willd.)	MN	2001.	S. Venac, Topčider park, by the Konak of prince Miloš	18,85	JKP „Zelenilo” Belgrade
Two trees of Crimea lime (Tillia sp.)	MN-BT	1981.	S. Grad, Andrićev trg	-	-
Group of trees at Kalemegdan	MN-BT	1981.	S. Grad	-	-
Tree of English oak (Quercus robur L.)	MN-BT	1979.	"	-	-
Tree of English oak (Quercus robur L.) on the Flower square	MN-BT	2001.	Vračar, Cvetni trg	2,83	JKP „Zelenilo” Belgrade
Tree of the London planetree (Platanus acerifolia Willd.) at the Trandafilović garden	MN-BT	1980.	Vračar, Mekenzijska 73	4,85	"
Eight trees at the Pioneer’s Park	MN-BT	1980.	S. Grad, Pioneers Park	-	-
Three trees of Lockberry (Celtis occidentalis L.)	MN-BT	1979.	"	-	-
Three trees of Canadian hemlock (Tsuga canadensis L. Carr.)	MN-BT	1983.	S. Grad Kalemegdan	-	-

1.32. NATURAL RARITIES PROTECTED (continued)

<i>Nomination</i>	<i>Type</i>	<i>Year of designation</i>	<i>Commune, street, and no.</i>	<i>Area (are)</i>	<i>Protector</i>
Two trees of sophora (<i>Sophora japonica</i> L.)	MN-BT	1981.	S. Grad Akademski park	-	-
Tree of ginkgo (<i>Ginkgo biloba</i> L.)	NM	1983.	S. Venac, Park „Stara Zvezdara”	-	-
Chestnut of Jakšić at Senjak (<i>Aesculus hippocastanum</i> L.)	MN	2001.	S. Venac K. Vukašina 8	0,94	JKP „Zelenilo” Beograd
English yew at Botičeva (<i>Taxus baccata</i> L.)	NM MN	2001.	S. Venac Botičeva 12	0,50	"
Two magnolias at Botičeva (<i>Magnolia soulangeana</i> Soul. forma „Lenni”)	MN	2001.	"	0,60	"
Tree of Himalayan pine (<i>Pinus wallichiana</i> A. B. Jacks. = <i>Pinus excelsa</i> Wall)	NM MN	2001.	S. Venac Temišvarska 23	0,82	"
Two trees of Himalayan pine (<i>Pinus wallichiana</i> A. B. Jacks. = <i>Pinus excelsa</i> Wally)	MN	2001.	S. Venac Žanke Stokić 29	0,66	"
Two trees of Yew in the yard of the Cathedral Church (<i>Taxus bacata</i> L.)	MN-BT	1979.	Stari Grad, Saborna crkva	-	-
Tree of Paulownia in the yard of primary school „King Petar” (<i>Paulownia tomentosa</i> Thunb Steud.)	MN-BT	1979.	Stari Grad King Petar 7	-	-
Tree of Paulownia in Devojačka street (<i>Paulownia tomentosa</i> Thunb Steud.)	MN-BT	1980.	Stari Grad Devojačka street	-	-
Fifteen trees in the City park in Zemun	MN-BT	1991.	Zemun, Gradski park	-	-
Two trees of ginkgo (<i>Ginkgo biloba</i> L.)	MN-BT	1991.	"	-	-
Persian ironwood (<i>Parocija-parrotia persica</i> L.)	MN-BT	1991.	"	-	-
Five trees of Yew (<i>Taxus bacata</i> L.)	MN-BT	1991.	"	-	-
Sophora (<i>Sophora japonica</i> L.)	MN-BT	1991.	"	-	-
Norway Spruce (<i>Picea abies</i> „argentea” L.)	MN-BT	1991.	"	-	-
Four groups of Caucasian wingnut trees (<i>Pterocarya pterocarpa</i> Michx. kunth)	MN-BT	1991.	"	-	-
Juda's tree (<i>Cercis siliquastrum</i> L.)	MN-BT	1991.	"	-	-

1.32. NATURAL RARITIES PROTECTED (continued)

<i>Nomination</i>	<i>Type</i>	<i>Year of designation</i>	<i>Commune, street, and no.</i>	<i>Area (are)</i>	<i>Protector</i>
Tree of European Beech (<i>Fagus silvatica</i> L.)	MN-BT	1983.	Stari Grad, Kalemegdan	-	-
Group of twelve trees of exota and one Spruce	NM	1949.	Savski Venac, Sime Lozanića 10	-	-
Three Greek fir (<i>Abies cephalonica</i> Loud)	NM	1949.	"	-	-
Sikkim spruce (<i>Picea spinulosa</i> Griff. Henry)	NM	1949.	"	-	-
Canadian Hemlock (<i>Tsuga canadensis</i> Carr.)	NM	1949.	"	-	-
Three Gigant Sequoia (<i>Squoia gigantea</i> Dec.)	NM	1949.	"	-	-
Japanese Cedar (<i>Cryptomeria japonica</i> D. Don)	NM	1949.	"	-	-
Plum Yew tree (<i>Cephalotaxus</i> sp.)	NM	1949.	"	-	-
Gingko (<i>Gingko bilobab</i> L.)	NM	1949.	"	-	-
Baldcypress (<i>Taxodium distichum</i>)	NM	1949.	"	-	-
Serbian Spruce (<i>Picea omorica</i> Pancic)	PS	1949.	"	-	-
Forest of English Oak and Hornbeam (<i>Quercus robur-Carpinetum</i> , Horv.)	St NR	1983.	Park Košutnjak, Haiducks' fountain	15,00	-
(<i>Quercetum frainetto cerris</i> Rud.)	St NR	1983.	Savski Venac, Park Košutnjak Pioneers park	25,00	-
Botanical Garden Jevremovac	MN-BT	1996.	Палилула Palilula	4,82	Biological faculty of University of Belgrade – Botanic Institute
Two trees of Black Walnut (<i>Juglans nigra</i> L.)	NM	1983.	S. Venac park „Manjež”	-	-
Senon Key Mašin majdan	MN-GT	1969.	S. Venac, Boulevard vojvode Mišića	-	-

1.32. NATURAL RARITIES PROTECTED (continued)

<i>Nomination</i>	<i>Type</i>	<i>Year of designation</i>	<i>Commune, street, and no.</i>	<i>Area (are)</i>	<i>Protector</i>
Sea Neogene Key – Kalemegdan	MN-GT	1969.	Stari Grad Kalemegdan	0,60	-
Miocene Key at Tašmajdan	MN-GT	1968.	Palilula Ilije Garašanina 26	-	-
Tree of Fraxinus ash (Fraxinus oxycarpa Willd.)	MN-BT	1965.	Lazarevac, village Šopići	-	-
Memorial park Jajinci	MM	...	-	...	-
Three trees of English oak „Bare” (Quercus robur L.)	MN-BT	1965.	Barajevo Šiljakovac	-	-
Tree of Arizona cypress (Cupressus arizonica Greene)	MH	1979.	S. venac Museum of the newspaper Politika and Serbian press	-	-
Monastery in Slanci	CRE	...	-	...	-
Monastery Rakovica	CRE	...	-	...	-
The Old Palace – Pioneer’s Park, protected querroundings	MC	...	Stari Grad	-	-
Belgrade fortress – protected querroundings	MC	...	"	-	-

ABBREVIATIONS

MN	Monument of Nature (according to The Environment Law)
MN-BT	Biological type
MN-GT	Geological type
NM	Natural Monument (according to The Environment Law)
StNR	Strict Nature reserve
MC	Monument of Culture
MM	Memorial Monument
CRE	Cultural real estate

1.33. EARTHQUAKES

Year	Total	The Largest earthquakes of the year			
		Date	Intensity	Locality	Commune
1904.	6	4.4.	V	Beograd	Beograd
"		4.4.	V	Barič	Obrenovac
"		4.4.	V	Zaklopača	Grocka
"		4.4.	V	Lazarevac	Lazarevac
1905.	14	25.7.	V	Beograd	Beograd
1906.	7	25.7.	V	Đurinci	Sopot
1909.	3	15.5.	III	Darosava	...
"		14.5.	III	Beograd	Beograd
1910.	1	11.2.	III	Mala Ivanča	Sopot
1913.	5	14.8.	IV	Mala Moštanica	Obrenovac
"		24.3.	IV	Lazarevac	Lazarevac
1914.	2	4.1.	IV	Velika Ivanča	Mladenovac
"		23.1.	IV	Bačevac	Barajevo
1917.	3	21.3.	IV	Kruševica	Lazarevac
1921.	2	28.3.	VI	Lazarevac	Lazarevac
1922.	349	24.3.	IX	Arnajevo	Barajevo
"		24.3.	IX	Lazarevac	Lazarevac
1923.	51	8.1.	VII	Lazarevac	Lazarevac
1924.	11	3.5.	V	Lazarevac	Lazarevac
1925.	1	5.10.	IV	Darosava	...
1926.	15	19.5.	V	Lazarevac	Lazarevac
1927.	206	15.5.	VII	Beograd	Beograd
"		15.5.	VII	Grocka	Grocka
"		15.5.	VII	Lazarevac	Lazarevac
1928.	13	18.2.	IV	Mladenovac	Mladenovac
"		18.4.	IV	Beograd	Beograd
1929.	11	19.7.	IV	Velika Moštanica	Obrenovac
"		19.7.	IV	Vreoci	Lazarevac
1930.	5	29.5.	V	Lazarevac	Lazarevac
1931.	17	24.3.	V	Grocka	Grocka
1932.	17	22.9.	V	Vreoci	Lazarevac
1933.	1	25.11.	IV	Lazarevac	Lazarevac
1934.	1	15.10.	IV	Lazarevac	Lazarevac
1935.	5	8.9.	IV	Beljina	Barajevo
"		8.9.	IV	Lazarevac	Lazarevac
1936.	11	6.4.	IV	Beljina	Barajevo
"		25.12.	IV	Vreoci	Lazarevac
1937.	9	25.2.	IV	Lazarevac	Lazarevac
1938.	1	10.7.	IV	Šopić	Obrenovac
1940.	5	10.11.	V	Velika Krsna	Mladenovac
1941.	4	17.3.	IV	Lazarevac	Lazarevac
"		30.8.	IV	Beograd	Beograd
1942.	2	27.8.	III	Beograd	Beograd
"		18.9.	III	Beograd	Beograd
1943.	2	3.9.	III	Beograd	Beograd

1.33. EARTHQUAKES (continued)

<i>Year</i>	<i>Total</i>	<i>The Largest earthquakes of the year</i>			
		<i>Date</i>	<i>Intensity</i>	<i>Locality</i>	<i>Commune</i>
1945.	9	21.3.	IV	Beograd	Beograd
1946.	2	11.3.	IV	Beograd	Beograd
"		12.3.	IV	Beograd	Beograd
1949.	3	14.3.	V	Beograd	Beograd
1953.	1	21.3.	III	Beograd	Beograd
1958.	5	14.2.	V	Velika Krsna	Mladenovac
1959.	2	27.5.	IV	Beograd	Beograd
1960.	2	22.10.	IV	Beograd	Beograd
1963.	2	26.7.	III	Beograd	Beograd
1964.	5	13.4.	IV	Beograd	Beograd
"		13.4.	IV	Mladenovac	Mladenovac
1965.	4	3.4.	IV	Zeoke	Obrenovac
1969.	4	27.10.	IV	Beograd	Beograd
1972.	3	1.10.	IV	Mladenovac	Mladenovac
1973.	1	15.11.	V	Grocka	Grocka
1974.	3	30.8.	V	Mladenovac	Mladenovac
1977.	6	4.3.	V	Beograd	Beograd
1978.	6	2.5.	IV	Beograd	Beograd
1981.	16	15.6.	IV	Lazarevac	Lazarevac
1982.	12	13.9.	IV	Beograd	Beograd
"		4.11.	IV	Grocka	Grocka
1985.	1	29.7.	VII	Lazarevac	Lazarevac
1988.	1	12.5.	III	Lazarevac	Lazarevac
1991.	1	2.10.	III	Lazarevac	Lazarevac
1997.	2	17.12.	III	Beograd	Beograd
"		27.12.	III	Beograd	Beograd
2000.	3	25.1.	IV	Lazarevac	Lazarevac
"		17.12.	IV	Lazarevac	Lazarevac
"		19.12.	IV	Lazarevac	Lazarevac
2007	5	19.12.	III	Meljak	Barajevo
2008	17	21.1.	III	Barajevo	Barajevo
2009	8	12.12.	II	Palilula	Palilula

INTENSITY OF EARTHQUAKES
Scale

I	Micro-seismic vibrations
II	Very slight vibrations
III	Slight vibrations
IV	Moderate earthquakes
V	Strong earthquakes
VI	Very strong earthquakes
VII	Powerful earthquakes
VIII	Harmful earthquakes
IX	Raged earthquakes

II

LOCAL ELECTIONS 2008

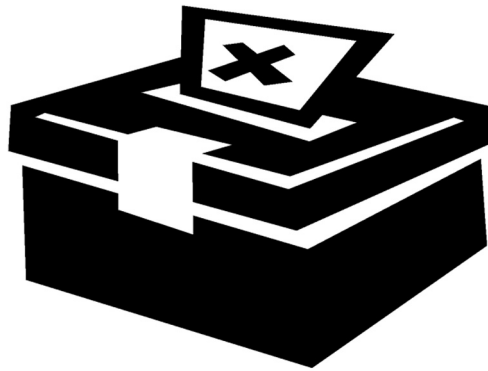

2. LOCAL ELECTIONS 2008

Sources and methods of data collection

According to the Law on Local Elections („Official Journal of Serbia”, no. 129/2007) the competent electoral commissions released the data on the elections' results concerning the election of councillors of Belgrade City Council, the councillors of municipalities' assemblies.

Coverage

Statistical surveys related to the election and structure of councils/assemblies covered the Belgrade City Council, as well as the assemblies of municipalities within the territory of the city of Belgrade.

In accordance with the decision to launch elections for councillors within municipalities' assemblies, City Councils and Belgrade City Council, („Official Journal of Serbia”, no. 130/2007) which was taken by the Speaker of Parliament of the Republic of Serbia, the time set for election started from March 20, 2008 and the elections were held on May 11, 2008.

According to the Law on Local Elections, the proportionate electoral system for appointing councillors was applied.

LOCAL ELECTIONS

2.1. ELECTIONS FOR MEMBERS OF CITY ASSEMBLY OF BELGRADE AND ASSEMBLIES OF COMMUNES

	<i>City Assem- bly</i>	<i>Barajevo</i>	<i>Voždovac</i>	<i>Vračar</i>	<i>Grocka</i>	<i>Zvezdara</i>	<i>Zemun</i>	<i>Lazarevac</i>	<i>Mladeno- vac</i>
Total councillors	110	33	56	60	35	53	57	61	55
For Europa Belgrade	45	11	24	32	9	24	24	18	16
Serbian Radical Party	40	10	17	11	13	17	28	13	20
Democratic Party of Serbia – New Serbia	12	-	8	-	-	-	5	-	8
Liberal Democratic Party	7	-	4	7	-	4	-	-	-
Socialist Party of Serbia – Party of United Pensioners of Serbia – United Serbia	6	-	-	-	-	-	-	-	-
Democratic Party of Serbia	-	5	-	7	3	6	-	14	-
Socialist Party of Serbia – Party of United Pensioners of Serbia	-	-	3	3	-	-	-	-	-
Socialist Party of Serbia	-	3	-	-	2	-	-	-	-
Group of Citizens	-	-	-	-	4	-	-	4	-
Associations of Citizens	-	-	-	-	4	-	-	-	-
Socialist Party of Serbia – Party of United Pensioners of Serbia – The Serbian Veterans Movement	-	-	-	-	-	2	-	-	-
United Serbia	-	-	-	-	-	-	-	-	6
Associations for Revival of Mladenovac	-	-	-	-	-	-	-	-	5
Socialist Party of Serbia – Party of United Pensioners of Serbia – The Strength of Serbia Movement	-	-	-	-	-	-	-	8	-
New Serbia	-	4	-	-	-	-	-	4	-
Group of Citizens for Commune Sopot	-	-	-	-	-	-	-	-	-
Group of Citizens for Truth and Justice	-	-	-	-	-	-	-	-	-
The Movement for Rich Commune Surčin	-	-	-	-	-	-	-	-	-
The People's Movement	-	-	-	-	-	-	-	-	-

– MANDATES GAINED BY NOMINATORS, 2008

<i>Novi Beograd</i>	<i>Obrenovac</i>	<i>Palilula</i>	<i>Rakovica</i>	<i>Savski venac</i>	<i>Sopot</i>	<i>Stari grad</i>	<i>Surčin</i>	<i>Čukarica</i>	
67	55	55	70	37	33	56	35	45	Total councillors
30	19	24	29	17	5	28	12	20	For Europena Belgrade
22	17	19	25	9	9	11	15	17	Serbian Radical Party
-	-	6	8	5	-	-	-	-	Democratic Party of Serbia – New Serbia
5	-	3	4	4	-	8	-	3	Liberal Democratic Party
-	-	3	-	-	-	-	-	-	Socialist Party of Serbia – Party of United Pensioners of Serbia – United Serbia
6	4	-	-	-	-	9	-	5	Democratic Party of Serbia
-	-	-	-	2	-	-	-	-	Socialist Party of Serbia – Party of United Pensioners of Serbia
-	5	-	-	-	-	-	-	-	Socialist Party of Serbia
-	6	-	-	-	4	-	-	-	Group of Citizens
-	4	-	-	-	-	-	-	-	Associations of Citizens
-	-	-	-	-	-	-	-	-	Socialist Party of Serbia – Party of United Pensioners of Serbia – The Serbian Veterans Movement
-	-	-	-	-	-	-	-	-	United Serbia
-	-	-	-	-	-	-	-	-	Associations for Revival of Mladenovac
4	-	-	4	-	-	-	-	-	Socialist Party of Serbia – Party of United Pensioners of Serbia – The Strength of Serbia Movement
-	-	-	-	-	-	-	-	-	New Serbia
-	-	-	-	-	13	-	-	-	Group of Citizens for Commune Sopot
-	-	-	-	-	2	-	-	-	Group of Citizens for Truth and Justice
-	-	-	-	-	-	-	3	-	The Movement for Rich Commune Surčin
-	-	-	-	-	-	-	5	-	The People's Movement

**Graph. 2.1. ELECTIONS FOR MEMBERS OF CITY ASSEMBLY OF BELGRADE 2008 –
– VOTES GAINED BY NOMINATORS**

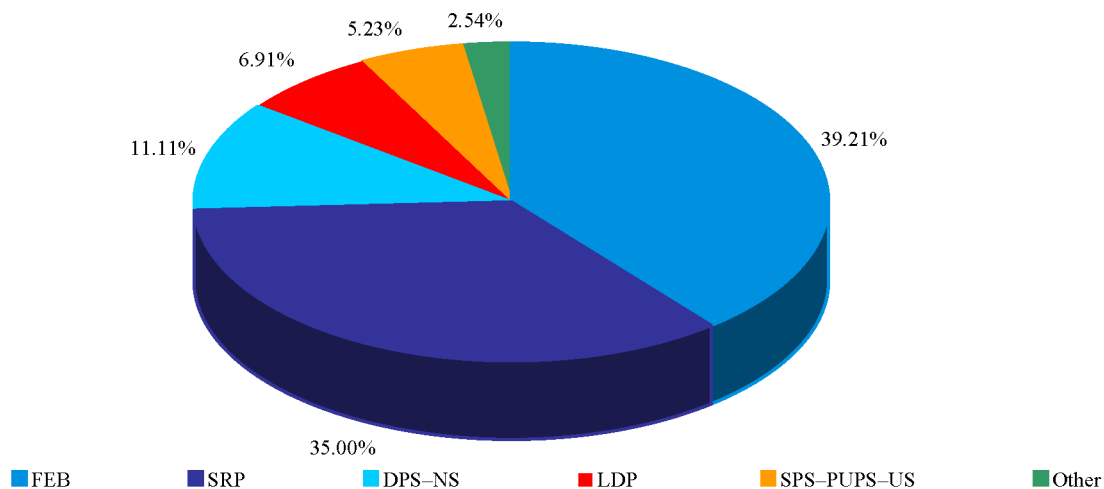

**Graph. 2.2. ELECTIONS FOR MEMBERS OF CITY ASSEMBLY OF BELGRADE 2008 –
– MANDATES GAINED BY NOMINATORS**

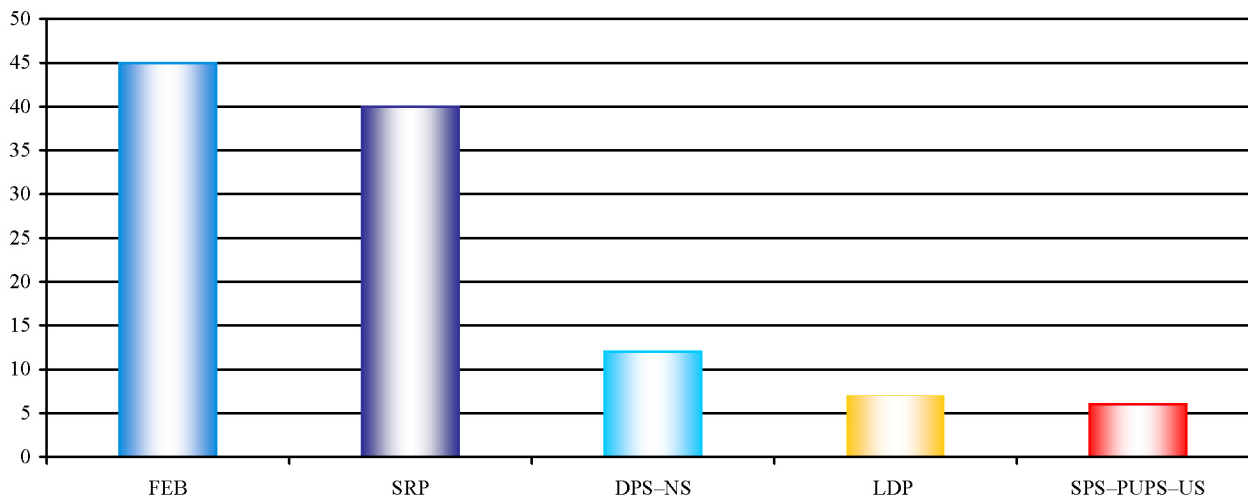

III

POPULATION

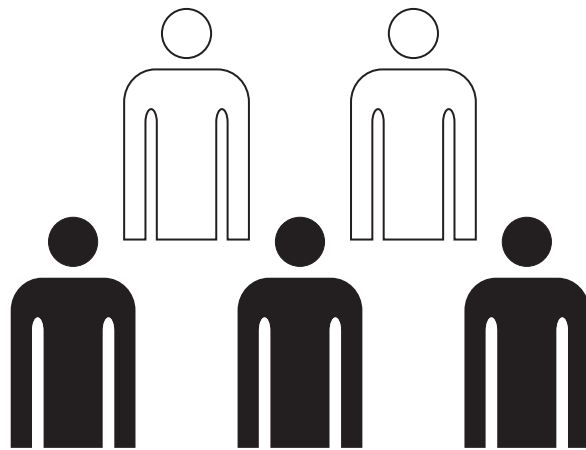

3. POPULATION

Sources and methods of data collection

The data on population and households for 1948, 1953, 1961, 1971, 1981, 1991 and 2002 were gathered through the censuses carried out in respective years.

The data on births, deaths and marriages have been collected and submitted by registrars, and data on divorces by courts of justice.

Coverage

The data from censuses 1948, 1953, 1961 and 1971 had been previously processed according to the territory of the City of Belgrade in these years. Subsequently to territory changes the data were recalculated so that correspond to the present territory. The data for 1981, 1991 and 2002 were done for the present territory of the City of Belgrade.

The annual estimations of population (as of 31.12) are obtained on the base of data from censuses and data on natural and migrational increase of population. In cases of relevant deviations, the estimations are harmonized with results of censuses.

The data for the City proper (the locality of Belgrade), in relevant periods, relate to territory of:

- 1921–1940, the localities Belgrade and Zemun
- 1948–1971, the City proper with the prior separate localities Bežanija, Kneževac and Kijevo
- since 1972, the City proper with the prior localities Jajinci, Village Rakovica, Kumodraž, Mali Mokri Lug, Mirijevo, Batajnica, Krnjača, Višnjica, Žarkovo, Železnik and Resnik.

The natality statistics includes live births and stillbirths. The mortality statistics includes all death occurrences. The marriage statistics includes all legally contracted marriages, i.e. marriages entered into the register of marriages. The divorce statistics includes marriages dissolved by a competent court.

According to the regulations on keeping registers, all births, deaths and contracted marriages are recorded in registers of a territory on which they have occurred, regardless of whether respective persons are residents or not of that territory. The data are reclassified in the course of processing, so that the results are shown according to the place of permanent residence (of the newborn child's mother, of the deceased, of the bridegroom, and in the case of dissolved marriages according to the last joint place of residence), what corresponds to the concept of the so-called resident population applied in population censuses.

Since the year 2005, all cases of birth, death, marriage and divorce of the population that is on a temporary work and stay abroad longer than one year are excluded.

Definitions

Population. In all seven post war censuses the population was enumerated and the results shown by the principle of resident population. It means that every inhabitant had to be enumerated in the place of permanent residence, even when at the time of the Census he/she was absent from that place due to any reason (travel, education or field work, temporary work abroad, compulsory service in the Army, medical treatment, penal servitude imprisonment, etc.). Data on these persons were furnished by their households. Accordingly, data on every person were included in the census results for the locality the person was domiciled, regardless of whether this person was in that or some other locality at the time of Census.

According to international recommendations, in census 2002, beside population in country, permanent population comprise our citizens working-dwelling abroad less than one year. Accordingly, included are foreigners and members of their families residing in our country longer than one year.

Taken as a household is every family or other collectivity of persons, whose members live together and pool their resources and share their expenses (housing, food etc.).

In censuses and in demographic statistics the population is grouped by age according to the age on last birthday.

The data on ethnic nationality are the result of freely expressed ethnic nationality of population, respectively of parents (guardians) in the case of children under 15, in the situation where nobody is obliged to declare its national belonging (according to the article 45, Constitution of the FR Yugoslavia).

Educational attainment is understood as the highest school completed regardless of whether education was attained through completing a regular school, passing an exam or in other ways through which, according to existing regulations, a corresponding education is acquired. Data are presented only for population aged 15 and over, i.e. over the age for compulsory school attending.

POPULATION

Data on literacy of population relate only to population aged 10 years and over. Literate population covers every person who can read and write a text dealing with everyday life regardless of the language. All other persons, including also those who can only read, are considered as illiterate.

Migrational movements designate population displaced from hometown or previous place of residence in a determined place of immigration-residence. Those migrations are called final (permanent) displacements.

Considered as live born is a child who showed any sign of life after birth (such as: breathing and beating of the heart) even if during the briefest period of time, regardless of duration of mother's pregnancy.

Considered as stillborn is a child born or removed from mother's body showing no signs of life, provided that pregnancy lasted at least 28 weeks.

The causes of death have been classified according to the International Classification of Diseases, revised 1997. edition.

POPULATION

3.1. AREA, POPULATION AND HOUSEHOLDS BY CENSUSES

	Area ha	Population			Population per km ²	Households	Persons per 1 household
		total	male	female			
1948.	...	634003	197866	3,2
1953.	...	731837	225604	3,2
1961.	...	942190	464414	477776	...	310587	3,0
1971.	322185	1209361	590352	619009	375,4	401443	3,0
1981.	322185	1470073	717699	752374	456,3	489438	3,0
1991.	322268	1602226	775362	826864	497,2	515040	3,1
2002.	322268	1576124	747854	828270	489,1	567325	2,8

3.2. CHANGES OF POPULATION¹

	Natural increase	Live births	Deaths	Marriages	End-year population	Rates per thousand inhabitants			
						natural in- crease	live births	deaths	marriages
2008	-3294	17000	20294	9442	1648000	-2,0	10,3	12,3	5,7
2009	-2219	18463	20682	9948	1670000	-1,3	11,1	12,4	6,0

CITY PROPER

2008	-2085	12581	14666	7128	1197000	-1,7	10,5	12,3	6,0
2009	-1282	13714	14996	7512	1213000	-1,1	11,3	12,4	6,2

Graph. 3.1. NATURAL AND MIGRATIONAL INCREASE OF POPULATION, 1961-2009

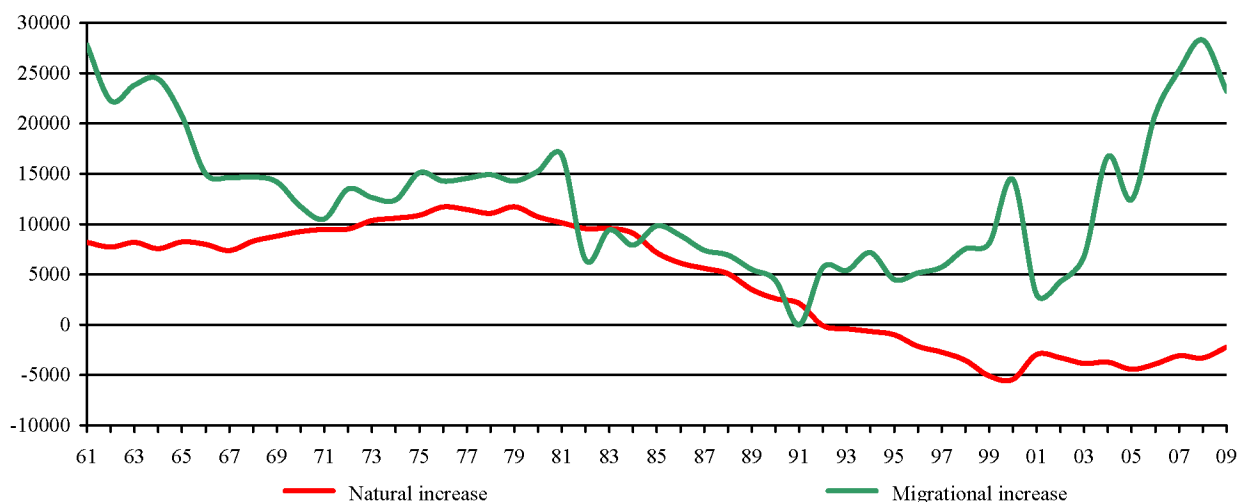

¹ According to methodology of following essential events from the year 2005 and methodology of Census in the year 2002.

3.3. ANNUAL POPULATION CHANGES 1981–2009

	<i>Population – end of year,² thous.</i>	<i>Live births</i>	<i>Deaths</i>	<i>Natural increase</i>	<i>Marriages</i>	<i>Migrational increase</i>
1981	1476	21345	11203	10142	10647	16858
1982	1492	20730	11174	9556	10453	6444
1983	1511	21686	12110	9576	10515	9424
1984	1528	20963	11872	9091	10017	7909
1985	1545	19300	12127	7173	9366	9827
1986	1560	18671	12540	6131	9563	8869
1987	1573	18311	12709	5602	9298	7398
1988	1585	17830	12755	5075	9354	6925
1989	1594	16534	13029	3505	9278	5495
1990	1601	16740	14137	2603	9469	4397
1991	1604	16942	14824	2118	9159	...
1992	1610	16496	16589	- 93	9028	5693
1993	1615	16685	17084	- 399	9155	5399
1994	1621	16238	16901	- 663	9122	7163
1995	1625	16590	17586	- 996	9160	4496
1996	1628	16052	18197	- 2145	8503	5145
1997	1631	15284	18012	- 2728	8443	5728
1998	1635	14987	18533	- 3546	8282	7546
1999	1638	14182	19274	-5092	8140	8092
2000	1647	14324	19758	-5434	8973	14434
2001	1647	16059	19025	-2966	8910	3000
2002	1648	16342	19621	-3279	9098	4279
2003	1651	16200	20045	- 3845	9238	6845
2004	1664	16276	19993	- 3717	9332	16717
2005	1672	15727	20155	- 4428	8801	12428
2006	1689	15802	19703	-3901	9510	20901
2007	1710	15887	20174	-4287	10003	25287
2008	1735	17000	20294	-3294	9442	28294
2009	1756	18463	20682	-2219	9948	23219
<i>CITY PROPER</i>						
1981	1092	15544	7818	7726	7964	13514
1982	1104	14295	7720	6575	7733	5265
1983	1115	15529	8441	7088	7903	4012
1984	1125	14880	8348	6532	7437	3828
1985	1134	13592	8517	5075	7005	3805
1986	1141	13220	8703	4517	7089	2883
1987	1148	12905	8995	3910	6930	3120
1988	1155	12566	9063	3503	6893	3231
1989	1162	11557	9285	2272	6857	4536
1990	1168	11825	10205	1620	7048	4818
1991	1171	11795	10768	1027	6797	...
1992	1174	11530	12109	-579	6779	3367
1993	1177	11840	12546	- 706	6848	4206
1994	1182	11536	12438	- 902	6820	5402
1995	1184	11870	12987	- 1117	6914	3117
1996	1186	11610	13419	- 1809	6448	3809
1997	1188	11260	13253	- 1993	6369	3993
1998	1191	11124	13579	- 2455	6225	5455
1999	1193	10399	14181	- 3782	6175	5782
2000	1200	10754	14418	-3664	6723	10664
2001	1200	12053	13903	-1850	6648	2000
2002	1200	12173	14280	-2107	6806	2100
2003	1200	11540	14380	- 2840	6799	2840
2004	1207	11644	14332	- 2688	6812	9688
2005	1212	11839	14930	- 3091	6877	8091
2006	1222	11650	14525	-2875	7058	12875
2007	1240	11593	14679	-3086	7459	21086
2008	1260	12581	14666	-2085	7128	22085
2009	1275	13714	14996	-1282	7512	16282

² Evaluated population is calculated based on the data from the Census (it includes the total population that lives both in the country and abroad, no matter how long they resided out of the country), on the data regarding the natural increase and migrations.

POPULATION

3.4. POPULATION BY AGE AND SEX BY CENSUSES

Age	1953.	1961.	1971.	1981.	1991.	2002.		
						total	male	female
TOTAL ³	731837	942190	1209361	1470073	1602226	1576124	747854	828270
0- 4	76754	67057	81272	106242	82810	68421	35098	33323
5- 9	49266	83929	76815	100386	98347	76604	39359	37245
10-14	45866	79240	78420	90429	105036	83900	43088	40812
15-19	62750	56751	105270	88376	101820	101414	51756	49658
20-24	79627	81322	118593	106230	100088	112432	56279	56153
25-29	84971	104395	83251	139591	100963	112380	54441	57939
30-34	59751	103506	105969	137347	111982	105330	50921	54409
35-39	36808	85069	116385	89388	138489	102113	48697	53416
40-44	56875	42688	111868	112536	133241	110623	51723	58900
45-49	49067	52017	91405	120247	85380	136385	64067	72318
50-54	40857	53940	44088	112567	105949	132349	61134	71215
55-59	30180	44718	50388	90841	110161	83863	38929	44934
60-64 ⁴	58935	86168	49560	41745	98410	94118	43221	50897
65-69	37651	42837	75734	93414	42885	50529
70-74	26854	37810	31633	74979	31534	43445
75 and over	22596	41696	51067	78636	30209	48427
Unknown	130	1390	8976	11805	71116	9163	4513	4650

3.5. POPULATION BY ECONOMIC ACTIVITY – CENSUS 2002

	Total	Male	Female	Structure		
				total	male	female
TOTAL	1576124	747854	828270	-	-	-
Population in country	1571835	745489	826346	100	100	100
Economically active	713836	375459	338377	45,4	50,4	41,0
Income recipients	366877	166460	200417	23,3	22,3	24,2
Dependants	491122	203570	287552	31,3	27,3	34,8
<i>CITY PROPER</i>						
TOTAL	1119642	522451	597191	-	-	-
Population in country	1116270	520606	595664	100	100	100
Economically active	500978	253882	247096	44,9	48,7	41,5
Income recipients	283332	123159	160173	25,4	23,7	26,9
Dependants	331960	143565	188395	29,7	27,6	31,6

3 Prior to 2002 data comprise persons which dwelled abroad longer than one year. In 2002 these persons are excluded according to the changes of the census methodology. See methodological notes.

4 Population aged 60 and over are presented as one age group in the censuses 1953 and 1961.

3.6. POPULATION BY EDUCATIONAL ATTAINMENT AND LITERACY BY CENSUS 2002

	Total	Male	Female	%		
				total	male	female
Aged 15 and over	1347199	630309	716890	100,0	100,0	100,0
Without educational attainment	37744	9802	27942	2,8	1,6	3,9
1-3 grades of primary school	9800	2092	7708	0,7	0,3	1,1
4-7 grades of primary school	77525	24352	53173	5,7	3,9	7,4
Primary education	251476	100850	150626	18,7	16,0	21,0
Secondary education	668927	335656	333271	49,6	53,2	46,5
High education	91194	47824	43370	6,8	7,6	6,1
Higher education	185417	96401	89016	13,8	15,3	12,4
Unknown	25116	13332	11784	1,9	2,1	1,6
Aged 10 and over	1431099	673397	757702	100,0	100,0	100,0
Illiterates	19204	2834	16370	1,3	0,4	2,2
<i>CITY PROPER</i>						
Aged 15 and over	965826	443493	522333	100,0	100,0	100,0
Without educational attainment	19410	6025	13385	2,0	1,4	2,6
1-3 grades of primary school	3899	618	3281	0,4	0,1	0,6
4-7 grades of primary school	33211	7024	26187	3,4	1,6	5,0
Primary school	152169	55851	96318	15,8	12,6	18,5
Secondary school	489579	235162	254417	50,7	53,0	48,7
High education	77069	40381	36688	8,0	9,1	7,0
Higher education	172066	89019	83047	17,8	20,1	15,9
Unknown	18423	9413	9010	1,9	2,1	1,7
Aged 10 and over	1021713	472109	549604	100,0	100,0	100,0
Illiterates	7906	1322	6585	0,8	0,3	1,2

Graph 3.2. POPULATION BY AGE – CENSUS 2002

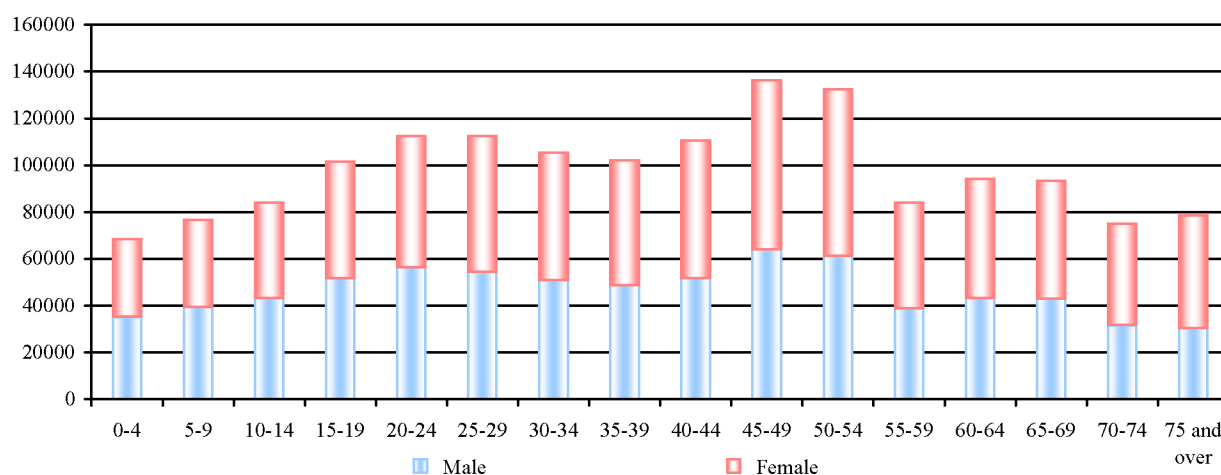

POPULATION

3.7. POPULATION AND HOUSEHOLDS BY COMMUNES BY CENSUSES

	<i>Total</i>	<i>Barajevo</i>	<i>Voždovac</i>	<i>Vračar</i>	<i>Grocka</i>	<i>Zvezdara</i>	<i>Zemun</i>	<i>Lazarevac</i>
1961								
Households	310587	4463	27468	32983	7938	31755	31040	11582
Population	942190	17461	85458	88422	32836	88919	95890	43906
1971								
Households	401443	4716	44076	32055	9477	41021	44637	12665
Population	1209361	16552	134207	84291	35275	112938	139958	45675
1981								
Households	489438	5519	53632	30924	15222	44755	55745	15095
Population	1470073	18815	159364	78862	54599	128753	172295	51068
1991								
Households	515040	6577	53259	27256	19216	46818	56154	17640
Population	1602226	21647	161376	69680	69448	140483	181692	58882
2002								
Households	567325	8254	56936	25241	24313	49907	64559	18802
Population	1576124	24641	151768	58386	75466	132621	191645	58511
Sex								
male	747854	12299	71273	25742	37529	62347	92112	28748
female	828270	12342	80495	32644	37937	70274	99533	29763
Age								
0–4	68421	1130	6282	1906	3822	5817	8960	2779
male	35098	603	3178	967	1954	3021	4611	1434
female	33323	527	3104	939	1868	2796	4349	1345
5–9	76604	1269	7138	2205	4152	6259	9888	3394
male	39359	632	3698	1124	2175	3256	5053	1730
female	37245	637	3440	1081	1977	3003	4835	1664
10–14	83900	1273	7742	2520	4666	6523	10784	3888
male	43088	658	4056	1292	2455	3298	5541	1978
female	40812	615	3686	1228	2211	3225	5243	1910
15–19	101414	1567	9202	3264	5446	8165	12760	4356
male	51756	833	4692	1663	2758	4219	6514	2215
female	49658	734	4510	1601	2688	3946	6246	2141
20–24	112432	1656	10276	3843	5904	9537	14089	4194
male	56279	870	5134	1875	2965	4687	7233	2147
female	56153	786	5142	1968	2939	4850	6856	2047
25–29	112380	1673	10768	3705	5782	9881	14152	3834
male	54441	874	5165	1770	2901	4762	6863	1900
female	57939	799	5603	1935	2881	5119	7289	1934
30–34	105330	1503	10273	3332	4910	9471	13323	3636
male	50921	811	4874	1499	2506	4533	6584	1722
female	54409	692	5399	1833	2404	4938	6739	1914
35–39	102113	1377	10109	3379	4607	8738	13128	4038
male	48697	713	4784	1559	2154	4208	6415	1961
female	53416	664	5325	1820	2453	4530	6713	2077

<i>Mladenovac</i>	<i>Novi Beograd</i>	<i>Obrenovac</i>	<i>Palilula</i>	<i>Rakovica</i>	<i>Savski venac</i>	<i>Sopot</i>	<i>Stari grad</i>	<i>Čukarica</i>	
1961									
11312	11936	12522	30358	8701	28100	5786	36976	17661	Households
44769	33347	48228	89141	26134	74971	23131	96517	53060	Population
1971									
12841	31404	15093	42326	15840	23274	5949	32909	33160	Households
47134	92200	53260	126380	50507	63531	21166	83742	102545	Population
1981									
14643	57244	18369	52453	27664	20149	6155	29445	42424	Households
52489	173541	62612	150484	87067	53374	20860	73767	132123	Population
1991									
15801	69933	20571	51259	30756	17788	6227	27217	48568	Households
56389	224424	70234	156587	97752	47682	20527	70791	154632	Population
2002									
16399	79649	22836	57634	35139	17220	6664	24040	59732	Households
52490	217773	70975	155902	99000	42505	20390	55543	168508	Population
Sex									
25560	102025	35084	73766	47302	19334	10076	24619	80038	male
26930	115748	35891	82136	51698	23171	10314	30924	88470	female
Age									
2201	8319	3324	7139	4473	1631	872	1875	7891	0–4
1071	4251	1668	3755	2331	811	457	978	4008	male
1130	4068	1656	3384	2142	820	415	897	3883	female
2743	9273	3848	8232	4853	1678	1060	2023	8589	5–9
1408	4703	2024	4245	2502	856	554	1047	4352	male
1335	4570	1824	3987	2351	822	506	976	4237	female
3277	10527	4196	8592	4910	2097	1198	2381	9326	10–14
1708	5445	2167	4342	2484	1071	594	1226	4773	male
1569	5082	2029	4250	2426	1026	604	1155	4553	female
3554	13842	4953	9932	5899	2771	1283	3234	11186	15–19
1793	6992	2559	5031	3023	1401	659	1664	5740	male
1761	6850	2394	4901	2876	1370	624	1570	5446	female
3550	16115	5165	10995	6743	3027	1269	3844	12225	20–24
1784	7968	2679	5517	3332	1522	673	1873	6020	male
1766	8147	2486	5478	3411	1505	596	1971	6205	female
3432	15612	4973	11126	7463	2651	1218	3804	12306	25–29
1683	7483	2484	5417	3619	1292	611	1762	5855	male
1749	8129	2489	5709	3844	1359	607	2042	6451	female
3218	14252	4398	10786	7562	2370	1162	3243	11891	30–34
1613	6888	2167	5221	3668	1074	585	1492	5684	male
1605	7364	2231	5565	3894	1296	577	1751	6207	female
3182	13183	4525	10958	6983	2290	1171	3035	11410	35–39
1573	6092	2217	5247	3421	1011	589	1332	5421	male
1609	7091	2308	5711	3562	1279	582	1703	5989	female

POPULATION

3.7. POPULATION BY COMMUNES BY CENSUSES (continued)

	<i>Total</i>	<i>Barajevo</i>	<i>Voždovac</i>	<i>Vračar</i>	<i>Grocka</i>	<i>Zvezdara</i>	<i>Zemun</i>	<i>Lazarevac</i>
40–44	110623	1545	10463	3719	5658	8832	13794	4584
male	51723	752	4830	1616	2750	4069	6505	2264
female	58900	793	5633	2103	2908	4763	7289	2320
45–49	136385	2178	12512	4913	6914	11086	16165	5349
male	64067	1068	5803	2070	3493	5001	7786	2737
female	72318	1110	6709	2843	3421	6085	8379	2612
50–54	132349	2083	12418	5706	6520	11228	15242	4170
male	61134	1023	5597	2527	3312	5069	7055	2115
female	71215	1060	6821	3179	3208	6159	8187	2055
55–59	83863	1340	7988	3212	3960	7440	10218	2483
male	38929	700	3533	1402	2075	3469	4866	1176
female	44934	640	4455	1810	1885	3971	5352	1307
60–64	94118	1570	9590	3298	3695	8192	11701	2999
male	43221	781	4191	1408	1859	3756	5531	1406
female	50897	789	5399	1890	1836	4436	6170	1593
65–69	93414	1558	10278	3358	3460	7895	11083	3324
male	42885	719	4732	1338	1708	3571	5200	1574
female	50529	839	5546	2020	1752	4324	5883	1750
70–74	74979	1430	7818	3546	2856	6015	7903	2876
male	31534	635	3468	1355	1279	2529	3317	1335
female	43445	795	4350	2191	1577	3486	4586	1541
75–79	50202	818	5029	3353	1763	4064	4709	1584
male	19899	355	1985	1130	657	1559	1703	636
female	30303	463	3044	2223	1106	2505	3006	948
80–84	19278	317	1924	1605	716	1648	1904	544
male	7176	115	718	565	267	561	616	221
female	12102	202	1206	1040	449	1087	1288	323
85–89	6321	92	629	651	205	570	687	127
male	2180	35	222	214	58	197	217	49
female	4141	57	407	437	147	373	470	78
90–94	2386	43	240	265	75	231	250	65
male	816	20	85	86	34	82	75	30
female	1570	23	155	179	41	149	175	35
95 and over	449	7	39	48	24	48	52	7
male	138	4	9	16	8	15	13	3
female	311	3	30	32	16	33	39	4
Unknown	9163	212	1050	558	331	981	853	280
male	4513	98	519	266	161	485	414	115
female	4650	114	531	292	170	496	439	165

<i>Mladenovac</i>	<i>Novi Beograd</i>	<i>Obrenovac</i>	<i>Palilula</i>	<i>Rakovica</i>	<i>Savski venac</i>	<i>Sopot</i>	<i>Stari grad</i>	<i>Čukarica</i>	
3884	14802	5361	11317	6591	2882	1444	3574	12173	40–44
1986	6658	2617	5381	3117	1265	756	1575	5582	male
1898	8144	2744	5936	3474	1617	688	1999	6591	female
4654	19968	6146	13313	7724	4152	1711	4868	14732	45–49
2349	8978	3154	6292	3599	1866	904	2127	6840	male
2305	10990	2992	7021	4125	2286	807	2741	7892	female
4264	19715	5464	12458	7871	4154	1498	5590	13968	50–54
2137	8850	2766	5714	3429	1920	776	2465	6379	male
2127	10865	2698	6744	4442	2234	722	3125	7589	female
2555	12176	3316	7889	5971	2211	1031	3234	8839	55–59
1249	5436	1644	3656	2585	1087	486	1450	4115	male
1306	6740	1672	4233	3386	1124	545	1784	4724	female
2893	13646	4096	8886	7176	2157	1269	3240	9710	60–64
1344	6115	1975	4009	3399	922	574	1441	4510	male
1549	7531	2121	4877	3777	1235	695	1799	5200	female
3091	13449	4152	8856	6554	2184	1421	3058	9693	65–69
1427	6049	1986	3906	3250	869	706	1229	4621	male
1664	7400	2166	4950	3304	1315	715	1829	5072	female
2895	10614	3578	7011	4262	2390	1391	3253	7141	70–74
1253	4194	1601	2837	1925	864	599	1196	3147	male
1642	6420	1977	4174	2337	1526	792	2057	3994	female
1724	8080	2044	4540	2355	2268	819	2835	4217	75–79
643	3957	825	1626	967	890	322	939	1705	male
1081	4123	1219	2914	1388	1378	497	1896	2512	female
713	2438	767	1749	809	943	334	1328	1539	80–84
252	1209	259	617	286	370	125	420	575	male
461	1229	508	1132	523	573	209	908	964	female
190	585	207	600	239	358	92	603	486	85–89
69	217	78	219	76	133	34	200	162	male
121	368	129	381	163	225	58	403	324	female
81	195	86	194	86	133	39	217	186	90–94
26	65	30	58	40	38	14	71	62	male
55	130	56	136	46	95	25	146	124	female
8	30	13	49	21	19	8	34	42	95 and over
-	7	5	17	8	9	4	8	12	male
8	23	8	32	13	10	4	26	30	female
381	952	363	1280	455	139	100	270	958	Unknown
192	468	179	659	241	63	54	124	475	male
189	484	184	621	214	76	46	146	483	female

POPULATION

3.8. POPULATION BY NATIONALITY AND COMMUNES BY CENSUS 2002

	<i>Total</i>	<i>Barajevo</i>	<i>Voždovac</i>	<i>Vračar</i>	<i>Grocka</i>	<i>Zvezdara</i>	<i>Zemun</i>	<i>Lazarevac</i>
TOTAL	1576124	24641	151768	58386	75466	132621	191645	58511
Nationally declared	1525357	24081	146868	55267	74248	127628	184791	57864
Serbs	1417187	23293	138528	51089	71494	119570	166319	56501
Yugoslavs	22161	82	1740	1167	294	1609	3538	157
Montenegrins	21190	191	1879	1031	573	1715	1892	347
Croats	10381	60	810	390	168	636	2430	79
Macedonians	8372	68	902	289	360	790	715	83
Romanies	19191	201	820	173	433	1251	4952	450
Muslims	4617	47	392	161	154	325	739	41
Albanians	1492	10	143	58	12	156	241	13
Slovens	2084	12	233	144	19	157	228	22
Hungarians	2080	14	198	76	48	187	302	17
Slovaks	2199	3	51	28	12	56	1591	11
Bulgarians	1272	10	98	16	235	194	89	8
Romanians	1379	10	75	27	48	59	58	47
Russians	1049	10	90	52	33	103	130	11
Germans	481	4	44	14	7	31	124	6
Czechs	422	2	61	24	3	35	87	4
Ukrainans	433	2	40	7	9	38	101	8
Ruthenians	216	1	14	13	4	13	41	-
Vlachs	71	-	11	4	2	14	5	5
Bosnians	1188	5	91	39	46	106	150	2
Bunjevians	183	-	12	15	-	17	21	1
Goradians	3340	37	302	168	221	216	363	30
Others	4369	19	334	282	73	350	675	26
Non-declared and non-determined	29312	213	1652	1587	906	2025	4692	293
Regional affiliation	586	15	38	21	15	67	132	7
Unknown	20869	332	3210	1511	297	2901	2030	347

<i>Mladenovac</i>	<i>Novi Beograd</i>	<i>Obrenovac</i>	<i>Palilula</i>	<i>Rakovica</i>	<i>Savski venac</i>	<i>Sopot</i>	<i>Stari grad</i>	<i>Čukarica</i>	
52490	217773	70975	155902	99000	42505	20390	55543	168508	T O T A L
51826	208867	69969	149994	96383	40493	20202	52824	164052	Nationally declared
50606	187253	67516	135586	90626	36928	19860	48027	153991	Serbs
116	5341	292	2279	1226	952	49	1404	1915	Yugoslavs
147	5233	480	1858	1465	878	94	1031	2376	Montenegrins
80	2520	145	931	529	356	22	409	816	Croats
100	1683	172	1035	640	239	48	308	940	Macedonians
635	2371	1039	3897	358	276	37	305	1993	Romanies
13	829	62	823	314	157	24	171	365	Muslims
12	268	18	238	132	35	8	64	84	Albanians
12	536	23	158	117	109	5	132	177	Slovens
21	411	30	320	127	63	7	80	179	Hungarians
3	177	8	96	43	19	2	32	67	Slovaks
21	137	33	183	50	30	11	31	126	Bulgarians
9	99	45	781	33	22	3	26	37	Romanians
8	191	34	123	58	39	9	68	90	Russians
2	58	6	81	18	25	4	23	34	Germans
1	83	3	35	23	6	1	21	33	Czechs
5	56	10	78	25	9	6	19	20	Ukrainans
1	49	2	24	16	4	1	8	25	Ruthenians
-	12	-	4	4	2	-	4	9	Vlachs
3	285	12	176	87	47	-	50	89	Bosnians
1	46	6	14	8	13	-	12	17	Bunjevians
15	255	7	836	253	109	-	218	310	Goranians
15	974	26	438	231	175	11	381	359	Others
313	7131	397	2644	1954	1374	113	1915	2103	Non-declared and non-determined
9	99	10	33	23	45	7	16	49	Regional affiliation
342	1676	599	3231	640	593	68	788	2304	Unknown

POPULATION

3.9. POPULATION BY RELIGION BY COMMUNES – CENSUS 2002

	<i>Total</i>	<i>Barajevo</i>	<i>Voždovac</i>	<i>Vračar</i>	<i>Grocka</i>	<i>Zvezdara</i>	<i>Zemun</i>	<i>Lazarevac</i>
T O T A L	1576124	24641	151768	58386	75466	132621	191645	58511
Islamic	20366	139	1180	499	442	1221	4533	72
Judaic	415	1	23	53	-	34	25	-
Catholic	16305	97	1377	693	251	1214	3696	129
Orthodox	1429170	23623	139822	50750	73090	121017	167398	57076
Protestant	3796	7	245	109	94	229	1786	36
Pro-oriental cults	219	-	13	12	10	12	36	2
Other	3468	16	206	143	82	131	386	31
Religious out of fold	34	-	3	1	1	8	1	1
Non-declared	47349	339	2436	2361	1047	2973	8381	399
Nonreligious	23240	34	1643	1611	100	1789	2195	87
Unknown	31762	385	4820	2154	349	3993	3208	678

3.10. POPULATION BY EDUCATION LEVEL AND LITERACY BY COMMUNES – CENSUS 2002

	<i>Total</i>	<i>Barajevo</i>	<i>Voždovac</i>	<i>Vračar</i>	<i>Grocka</i>	<i>Zvezdara</i>	<i>Zemun</i>	<i>Lazarevac</i>
Aged 15 and over	1347199	20969	130606	51755	62826	114022	162013	48450
Without educational attainment	37744	1063	3158	812	2988	2574	4792	2606
1–3 grades of primary school	9800	404	715	118	901	500	1210	875
4–7 grades of primary school	77525	2965	5614	902	5665	4240	10455	6888
Primary education	251476	5389	22535	5930	16440	19010	34059	12400
Secondary education	668927	9557	66772	22110	31575	59821	84801	21505
High education	91194	680	9205	4134	2386	8367	9755	1713
Higher education	185417	520	18999	16549	2113	17462	14189	1741
Unknown	25116	391	3608	1200	758	2048	2752	722
Aged 10 and over	1431099	22242	138348	54275	67492	120545	172797	52338
Illiterates	19204	633	1361	181	1954	967	2723	1565

<i>Mladenovac</i>	<i>Novi Beograd</i>	<i>Obrenovac</i>	<i>Palilula</i>	<i>Rakovica</i>	<i>Savski venac</i>	<i>Sopot</i>	<i>Stari grad</i>	<i>Čukarica</i>	
52490	217773	70975	155902	99000	42505	20390	55543	168508	T O T A L
290	3177	139	4722	847	402	49	693	1961	Islamic
1	75	-	40	23	28	1	91	20	Judaic
130	3373	223	1657	861	526	43	747	1288	Catholic
50542	186374	68435	138501	91850	36247	19772	48059	156614	Orthodox
38	337	48	254	161	74	23	106	249	Protestant
2	68	4	22	5	10	1	14	8	Pro-oriental cults
272	962	57	418	203	104	96	162	199	Other
-	6	-	9	-	3	-	1	-	Religious out of fold
486	13342	624	3688	3034	2187	216	2763	3073	Non-declared
121	7660	140	1672	1086	1675	16	1770	1641	Nonreligious
608	2399	1305	4919	930	1249	173	1137	3455	Unknown
<i>Mladenovac</i>	<i>Novi Beograd</i>	<i>Obrenovac</i>	<i>Palilula</i>	<i>Rakovica</i>	<i>Savski venac</i>	<i>Sopot</i>	<i>Stari grad</i>	<i>Čukarica</i>	
44269	189654	59607	131939	84764	37099	17260	49264	142702	Aged 15 and over
2058	3032	3448	3951	1802	451	821	651	3537	Without educational attainment
807	555	1034	699	428	86	432	91	945	1–3 grades of primary school
6792	5019	7622	6495	3408	815	3408	949	6288	4–7 grades of primary school
11685	26701	15818	26667	15014	4989	4954	5815	24070	Primary education
18657	94013	26759	67654	46197	16648	6618	21903	74337	Secondary education
1686	19009	1844	7779	5972	3123	488	4083	10970	High education
1784	39664	2027	15931	10006	10199	278	14589	19366	Higher education
800	1661	1055	2763	1937	788	261	1183	3189	Unknown
47546	200181	63803	140531	89674	39196	18458	51645	152028	Aged 10 and over
1267	1178	2171	1963	736	144	519	184	1658	Illiterates

POPULATION

3.11. POPULATION BY SEX, ECONOMICAL ACTIVITY AND LOCALITIES – CENSUS 2002

	<i>Population</i>			<i>In country</i>			<i>Number of households</i>	
	<i>total</i>	<i>male</i>	<i>female</i>	<i>total</i>	<i>economically active</i>	<i>income recipients</i>		<i>dependants</i>
City of Belgrade	1576124	747854	828270	1571835	713836	366877	491122	567325
Urban localities	1281801	601088	680713	1278064	577344	313249	387471	474355
Other Localities	294323	146766	147557	293771	136492	53628	103651	92970
City Proper	1119642	522451	597191	1116270	500978	283332	331960	421580
Barajevo	24641	12299	12342	24595	11062	5493	8040	8254
Urban localities	-	-	-	-	-	-	-	-
Other Localities	24641	12299	12342	24595	11062	5493	8040	8254
Arnajevo	853	421	432	852	389	169	294	276
Barajevo	8325	4151	4174	8309	3664	1894	2751	2789
Bačevac	1624	828	796	1623	681	397	545	561
Beljina	810	398	412	810	351	225	234	303
Boždarevac	1218	593	625	1216	554	272	390	382
Veliki Borak	1287	660	627	1280	609	290	381	459
Vranić	3899	1921	1978	3895	1826	833	1236	1278
Guncati	2102	1063	1039	2097	968	398	731	681
Lisović	1057	527	530	1057	460	244	353	353
Manić	551	271	280	548	194	134	220	176
Meljak	1772	882	890	1765	792	403	570	588
Rožanci	523	267	256	523	264	84	175	171
Šiljakovac	620	317	303	620	310	150	160	237
Voždovac	151768	71273	80495	151332	67163	38848	45321	56936
Urban localities	139003	64945	74058	138580	61424	36340	40816	52670
Other Localities	12765	6328	6437	12752	5739	2508	4505	4266
Beli potok	3417	1664	1753	3411	1618	640	1153	1112
City Proper	132747	61883	70864	132334	58501	35132	38701	50646
Zuce	2024	972	1052	2018	917	365	736	626
Pinosava	2839	1398	1441	2835	1305	568	962	912
Ripanj	10741	5356	5385	10734	4822	2143	3769	3640
Vračar	58386	25742	32644	58162	24533	17747	15882	25241
Urban localities	58386	25742	32644	58162	24533	17747	15882	25241
Other Localities	-	-	-	-	-	-	-	-
City Proper	58386	25742	32644	58162	24533	17747	15882	25241
Grocka	75466	37529	37937	75291	36629	12470	26192	24313
Urban localities	8338	4058	4280	8306	3919	1682	2705	2815
Other Localities	67128	33471	33657	66985	32710	10788	23487	21498
Begaljica	3255	1592	1663	3251	1579	561	1111	1061
Boleč	5750	2877	2873	5735	2764	999	1972	1735
Brestovik	1076	525	551	1074	526	190	358	313
Vinča	5819	2891	2928	5804	2767	928	2109	1831
Vrčin	8667	4269	4398	8647	3758	1866	3023	3035
Grocka	8338	4058	4280	8306	3919	1682	2705	2815
Dražanj	1548	760	788	1547	734	281	532	423
Živkovac	380	194	186	376	172	80	124	110
Zaklopača	2252	1123	1129	2250	1134	378	738	690
Kaluderica	22248	11167	11081	22192	11465	2862	7865	7429
Kamendol	1067	524	543	1065	511	195	359	307
Leštane	8492	4280	4212	8479	4200	1314	2965	2603
Pudarci	1410	692	718	1410	688	211	511	413
Ritopek	2284	1152	1132	2283	1102	388	793	653
Umčari	2880	1425	1455	2872	1310	535	1027	895
Zvezdara	132621	62347	70274	132189	60021	32355	39813	49907
Urban localities	132621	62347	70274	132189	60021	32355	39813	49907
Other Localities	-	-	-	-	-	-	-	-
City Proper	132621	62347	70274	132189	60021	32355	39813	49907

3.11. POPULATION BY SEX, ECONOMICAL ACTIVITY AND LOCALITIES – CENSUS 2002 (continued)

	<i>Population</i>			<i>In country</i>			<i>Number of households</i>	
	<i>total</i>	<i>male</i>	<i>female</i>	<i>total</i>	<i>economically active</i>	<i>income recipients</i>		<i>dependants</i>
Zemun	191645	92112	99533	191220	87494	42680	61046	64559
Urban localities	168171	80343	87828	167778	76406	38747	52625	57657
Other Localities	23474	11769	11705	23442	11088	3933	8421	6902
City Proper	145751	69286	76465	145379	66127	34646	44606	50986
Bečmen	3409	1754	1655	3400	1733	512	1155	1024
Boljevci	4056	1998	2058	4054	1867	795	1392	1231
Dobanovci	8128	3997	4131	8118	3837	1458	2823	2353
Jakovo	5949	2955	2994	5938	2870	975	2093	1685
Petrovčić	1406	718	688	1406	702	209	495	415
Progar	1455	739	716	1455	612	318	525	445
Surčin	14292	7060	7232	14281	6442	2643	5196	4318
Ugrinovci	7199	3605	3594	7189	3304	1124	2761	2102
Lazarevac	58511	28748	29763	58441	26842	9871	21728	18802
Urban localities	29918	14605	15313	29870	14556	4524	10790	9762
Other Localities	28593	14143	14450	28571	12286	5347	10938	9040
Arapovac	754	376	378	754	328	176	250	256
Barzilovica	877	437	440	877	345	235	297	272
Baroševac	1260	610	650	1260	585	238	437	373
Bistrica	497	259	238	497	190	72	235	138
Brajkovac	1002	503	499	1002	411	236	355	321
Burovo	468	234	234	466	199	72	195	142
Veliki Crljeni	4580	2265	2315	4565	2092	740	1733	1528
Vrbovno	978	472	506	978	428	188	362	338
Vreoci	3210	1559	1651	3209	1405	575	1229	1088
Dren	445	241	204	445	191	76	178	137
Dudovica	777	368	409	776	334	179	263	241
Županjac	582	292	290	579	255	103	221	162
Zeoke	796	389	407	795	313	154	328	276
Junkovac	984	466	518	984	394	233	357	336
Kruševica	686	344	342	686	320	138	228	219
Lazarevac	23551	11473	12078	23522	11681	3445	8396	7668
Leskovac	770	390	380	770	320	168	282	248
Lukavica	455	220	235	452	183	84	185	143
Mali Crljeni	885	451	434	885	383	167	335	259
Medoševac	925	474	451	920	407	144	369	299
Mirosaljci	1658	807	851	1658	581	295	782	519
Petka	1191	580	611	1191	558	164	469	338
Prkosava	317	163	154	317	137	58	122	97
Rudovci	1787	867	920	1783	783	339	661	566
Sokolovo	623	315	308	622	272	122	228	154
Stepojevac	3019	1487	1532	3014	1244	612	1158	1022
Strmovo	324	159	165	324	169	65	90	103
Stubica	269	135	134	269	124	29	116	77
Trbušnica	796	396	400	796	422	127	247	262
Cvetovac	233	117	116	233	84	39	110	70
Čibukovica	1260	632	628	1260	526	248	486	411
Šopić	2230	1105	1125	2230	1033	315	882	646
Šušnjar	322	162	160	322	145	35	142	93

POPULATION

3.11. POPULATION BY SEX, ECONOMICAL ACTIVITY AND LOCALITIES – CENSUS 2002 (continued)

	Population			In country			Number of households	
	total	male	female	total	economically active	income recipients dependants		
Mladenovac	52490	25560	26930	52373	24013	10532	17828	16399
Urban localities	22114	10348	11766	22062	9989	4989	7084	7434
Other Localities	30376	15212	15164	30311	14024	5543	10744	8965
Amerić	807	397	410	806	413	177	216	272
Beluće	263	139	124	263	133	25	105	67
Beljevac	160	70	90	160	76	20	64	43
Velika Ivanča	1796	888	908	1796	799	406	591	564
Velika Krsna	3253	1627	1626	3243	1498	548	1197	949
Vlaška	2547	1268	1279	2540	1099	451	990	793
Granice	1460	731	729	1458	693	238	527	434
Dubona	1139	586	553	1138	652	123	363	332
Jagnjilo	2279	1147	1132	2279	1039	403	837	619
Kovačevac	4349	2150	2199	4345	2022	835	1488	1221
Koraćica	1924	956	968	1921	884	401	636	614
Mala Vrbica	368	193	175	368	179	75	114	115
Markovac	674	336	338	672	302	117	253	173
Međulužje	2431	1234	1197	2426	1031	452	943	770
Mladenovac (varoš)	22114	10348	11766	22062	9989	4989	7084	7434
Mladenovac (selo)	1539	775	764	1531	719	288	524	473
Pružatovac	835	416	419	830	355	188	287	251
Rabrovac	1400	726	674	1391	621	242	528	338
Rajkovac	1639	823	816	1637	768	246	623	475
Senaja	444	218	226	438	166	130	142	159
Crkvine	214	101	113	214	104	34	76	63
Šepšin	855	431	424	855	471	144	240	240
Novi Beograd	217773	102025	115748	217050	96818	55476	64756	79649
Urban localities	217773	102025	115748	217050	96818	55476	64756	79649
Other Localities	-	-	-	-	-	-	-	-
City Proper	217773	102025	115748	217050	96818	55476	64756	79649
Obrenovac	70975	35084	35891	70779	32634	12578	25567	22836
Urban localities	23620	11320	12300	23525	10900	4247	8378	7752
Other Localities	47355	23764	23591	47254	21734	8331	17189	15084
Baljevac	532	272	260	528	235	112	181	183
Barič	6586	3297	3289	6581	3186	1168	2227	2053
Belo polje	1804	909	895	1803	826	306	671	528
Brgulice	501	250	251	499	228	72	199	145
Brović	783	397	386	781	345	136	300	279
Veliko polje	1820	901	919	1819	811	276	732	512
Vukićevića	675	332	343	675	323	93	259	178
Grabovac	2596	1321	1275	2589	1311	337	941	785
Draževac	1536	771	765	1531	685	334	512	516
Dren	1279	647	632	1272	552	205	515	381
Zabrežje	2663	1317	1346	2658	1151	542	965	860
Zvečka	6138	3067	3071	6121	2785	988	2348	2088
Jasenak	664	346	318	660	290	143	227	220
Konatice	909	453	456	906	431	217	258	326
Krtinska	1177	584	593	1177	496	215	466	423
Ljubinić	855	431	424	853	501	117	235	257
Mala Moštanica	1665	854	811	1663	732	380	551	562
Mislodín	2313	1160	1153	2306	1055	480	771	729
Obrenovac	23620	11320	12300	23525	10900	4247	8378	7752
Orašac	707	340	367	706	339	105	262	236
Piroman	1008	531	477	1004	434	187	383	308
Poljane	455	236	219	455	239	87	129	148
Ratari	603	306	297	603	255	119	229	174
Rvati	1211	588	623	1209	575	221	413	383
Skela	1855	926	929	1853	781	414	658	627
Stubline	3099	1547	1552	3086	1338	522	1226	961
Trstenica	917	464	453	913	422	148	343	295
Urovci	1540	775	765	1539	719	213	607	502
Ušće	1464	742	722	1464	689	194	581	425

3.11. POPULATION BY SEX, ECONOMICAL ACTIVITY AND LOCALITIES – CENSUS 2002 (continued)

	<i>Population</i>			<i>In country</i>			<i>Number of households</i>	
	<i>total</i>	<i>male</i>	<i>female</i>	<i>total</i>	<i>economically active</i>	<i>income recipients dependants</i>		
Palilula	155902	73766	82136	155541	72245	35083	48213	57634
Urban localities	140978	66267	74711	140629	64472	32635	43522	52960
Other Localities	14924	7499	7425	14912	7773	2448	4691	4674
City Proper	103261	47780	55481	103002	46031	26089	30882	40507
Borča	35150	17202	17948	35069	17128	6136	11805	11668
Veliko selo	1676	846	830	1676	947	169	560	388
Dunavac	603	307	296	603	315	90	198	203
Kovilovo	1039	518	521	1038	511	176	351	369
Ovča	2567	1285	1282	2558	1313	410	835	785
Padinska Skela	9836	4955	4881	9826	5037	1858	2931	3314
Slanci	1770	873	897	1769	963	155	651	400
Rakovica	99000	47302	51698	98750	45448	24541	28761	35139
Urban localities	99000	47302	51698	98750	45448	24541	28761	35139
Other Localities	-	-	-	-	-	-	-	-
City Proper	99000	47302	51698	98750	45448	24541	28761	35139
Savski venac	42505	19334	23171	42373	18475	11519	12379	17220
Urban localities	42505	19334	23171	42373	18475	11519	12379	17220
Other Localities	-	-	-	-	-	-	-	-
City Proper	42505	19334	23171	42373	18475	11519	12379	17220
Sopot	20390	10076	10314	20357	8897	4566	6894	6664
Urban localities	1752	812	940	1751	822	364	565	599
Other Localities	18638	9264	9374	18606	8075	4202	6329	6065
Babe	332	166	166	332	105	118	109	129
Guberevac	646	310	336	644	240	188	216	227
Drlupa	547	280	267	546	283	94	169	170
Dučina	736	366	370	736	334	179	223	235
Đurinci	1088	538	550	1088	417	277	394	365
Mala Ivanča	1701	845	856	1701	649	408	644	560
Mali Požarevac	1479	744	735	1476	679	297	500	469
Nemenikuće	2058	1043	1015	2058	968	388	702	614
Parcani	657	328	329	657	267	185	205	218
Popović	1545	748	797	1544	654	334	556	512
Ralja	2858	1444	1414	2842	1312	556	974	883
Rogača	1046	523	523	1044	485	235	324	348
Ropočevo	2363	1138	1225	2361	1031	462	868	718
Sibnica	686	346	340	685	281	199	205	270
Slatina	254	129	125	252	94	74	84	87
Sopot	1752	812	940	1751	822	364	565	599
Stojnik	642	316	326	640	276	208	156	260
Stari grad	55543	24619	30924	55328	24219	16121	14988	24040
Urban localities	55543	24619	30924	55328	24219	16121	14988	24040
Other Localities	-	-	-	-	-	-	-	-
City Proper	55543	24619	30924	55328	24219	16121	14988	24040
Čukarica	168508	80038	88470	168054	77343	36997	53714	59732
Urban localities	142079	67021	75058	141711	65342	31962	44407	51510
Other Localities	26429	13017	13412	26343	12001	5035	9307	8222
City Proper	132055	62133	69922	131703	60805	29706	41192	48245
Velika Moštanica	3210	1590	1620	3202	1390	690	1122	973
Ostružnica	3929	1937	1992	3926	1905	758	1263	1219
Pećani	493	226	267	492	215	124	153	161
Rucka	310	145	165	310	116	59	135	90
Rušanj	4769	2327	2442	4750	2153	893	1704	1440
Sremčica	18450	9100	9350	18391	8458	3452	6481	5809
Umka	5292	2580	2712	5280	2301	1315	1664	1795

POPULATION

3.12. BIRTHS, DEATHS AND MARRIAGES BY COMMUNES

	<i>Total</i>	<i>Barajevo</i>	<i>Voždovac</i>	<i>Vračar</i>	<i>Grocka</i>	<i>Zvezdara</i>	<i>Zemun</i>	<i>Lazarevac</i>	<i>Mladenovac</i>
2008									
Births	17069	218	1514	524	881	1573	1833	593	520
Male	8837	123	792	268	435	797	952	312	275
Female	8232	95	722	256	446	776	881	281	245
Live births	17000	217	1509	524	874	1565	1829	593	518
Male	8797	122	788	268	432	793	950	312	274
Female	8203	95	721	256	442	772	879	281	244
Stillbirths	69	1	5	-	7	8	4	-	2
Deaths	20294	397	1997	885	895	1734	1820	790	760
Male	10242	196	996	428	480	891	928	418	394
Female	10052	201	1001	457	415	843	892	372	366
Infant deaths	107	2	12	4	5	9	7	8	3
Natural increase	-3294	-180	-488	-361	-21	-169	9	-197	-242
Marriages	9442	144	955	373	392	737	1002	287	269
Divorces	1899	16	288	66	62	144	92	92	75
2009									
Births	18542	281	1744	576	883	1725	2001	639	557
Male	9515	153	885	312	451	892	1051	316	285
Female	9027	128	859	264	432	833	950	323	272
Live births	18463	280	1738	573	878	1711	1995	635	554
Male	9467	152	880	312	448	885	1047	312	283
Female	8996	128	858	261	430	826	948	323	271
Stillbirths	79	1	6	3	5	14	6	4	3
Deaths	20682	376	2055	895	927	1726	1927	782	792
Male	10390	216	1004	397	500	860	993	399	411
Female	10292	160	1051	498	427	866	934	383	381
Infant deaths	123	2	10	3	4	9	11	3	4
Natural increase	-2219	-96	-317	-322	-49	-15	68	-147	-238
Marriages	9948	124	1000	389	470	803	1052	358	242
Divorces	1924	15	343	52	54	83	158	131	67

Rates per 1000 inhabitants

2008									
Live births	10,3	8,7	9,6	8,7	11,1	11,0	11,4	10,1	9,7
Deaths	12,3	15,9	12,7	14,8	11,3	12,2	11,4	13,4	14,2
Natural increase	-2,0	-7,2	-3,1	-6,0	-0,3	-1,2	0,1	-3,3	-4,5
Marriages	5,7	5,8	6,1	6,2	5,0	5,2	6,3	4,7	5,0
Infant deaths per 1000 live births	6,3	9,2	8,0	7,6	5,7	5,8	3,8	13,5	5,8
Stillbirths per 1000 live births	4,1	4,6	3,3	-	8,0	5,1	2,2	-	3,9
2009									
Live births	11,1	11,2	10,8	9,5	11,0	11,8	12,2	10,8	10,4
Deaths	12,4	15,0	12,8	14,8	11,7	11,9	11,8	13,3	14,8
Natural increase	-1,3	-3,8	-2,0	-5,3	-0,6	-0,1	0,4	-2,5	-4,4
Marriages	6,0	5,0	6,2	6,4	5,9	5,5	6,5	6,1	4,5
Infant deaths per 1000 live births	6,7	7,1	5,8	5,2	4,6	5,3	5,5	4,7	7,2
Stillbirths per 1000 live births	4,3	3,6	3,5	5,2	5,7	8,2	3,0	6,3	5,4

<i>Novi Beograd</i>	<i>Obrenovac</i>	<i>Palilula</i>	<i>Rakovica</i>	<i>Savski venac</i>	<i>Sopot</i>	<i>Stari grad</i>	<i>Surčin</i>	<i>Čukarica</i>	
2008									
2191	712	1911	1037	544	182	487	435	1914	Births
1128	379	983	525	258	91	265	232	1022	Male
1063	333	928	512	286	91	222	203	892	Female
2184	706	1896	1033	543	182	486	432	1909	Live births
1124	374	975	522	258	91	265	232	1017	Male
1060	332	921	511	285	91	221	200	892	Female
7	6	15	4	1	-	1	3	5	Stillbirths
2582	988	2041	1224	632	323	852	465	1909	Deaths
1392	522	988	610	283	165	363	232	956	Male
1190	466	1053	614	349	158	489	233	953	Female
12	3	14	6	8	1	3	3	7	Infant deaths
-398	-282	-145	-191	-89	-141	-366	-33	-	Natural increase
1346	373	926	629	306	87	429	228	959	Marriages
148	115	177	152	67	43	77	13	272	Divorces
2009									
2398	759	2058	1154	529	178	521	522	2017	Births
1248	363	1035	607	266	88	252	256	1055	Male
1150	396	1023	547	263	90	269	266	962	Female
2387	757	2051	1151	524	177	521	522	2009	Live births
1241	362	1029	605	262	88	252	256	1053	Male
1146	395	1022	546	262	89	269	266	956	Female
11	2	7	3	5	1	-	-	8	Stillbirths
2684	1021	2045	1247	630	331	798	464	1982	Deaths
1342	528	1013	613	325	172	350	240	1027	Male
1342	493	1032	634	305	159	448	224	955	Female
22	5	15	8	5	1	1	5	15	Infant deaths
-297	-264	6	-96	-106	-154	-277	58	27	Natural increase
1369	398	940	641	344	94	429	217	1078	Marriages
190	123	217	134	41	20	92	25	179	Divorces

Rates per 1000 inhabitants

2008									
9,6	9,8	11,4	9,8	12,2	8,9	8,2	10,8	10,8	Live births
11,4	13,7	12,3	11,7	14,2	15,8	14,4	11,6	10,8	Deaths
-1,8	-3,9	-0,9	-1,8	-2,0	-6,9	-6,2	-0,8	0	Natural increase
5,9	5,2	5,6	6,0	6,9	4,2	7,3	5,7	5,4	Marriages
5,5	4,2	7,4	5,8	14,7	5,5	6,2	6,9	3,7	Infant deaths per 1000 live births
3,2	8,5	7,9	3,9	1,8	-	2,1	6,9	2,6	Stillbirths per 1000 live births
2009									
10,4	10,5	12,1	10,8	11,6	8,6	8,7	13,1	11,2	Live births
11,7	14,2	12,0	11,7	14,0	16,1	13,3	11,6	11,1	Deaths
-1,3	-3,7	0,0	-0,9	-2,4	-7,5	-4,6	1,5	0,2	Natural increase
6,0	5,5	5,5	6,0	7,6	4,6	7,2	5,4	6,0	Marriages
9,2	6,6	7,3	7,0	9,5	5,6	1,9	9,6	7,5	Infant deaths per 1000 live births
4,6	2,6	3,4	2,6	9,5	5,6	-	-	4,0	Stillbirths per 1000 live births

POPULATION

3.13. BIRTHS, DEATHS AND MARRIAGES

	Live births			Stillbirths		Deaths			Infant deaths		Marriages	Divorces
	total	male	female	total	per 1000 live births	total	male	female	total	per 1000 live births		
1970	17885	9241	8644	184	10,3	8621	4380	4241	532	29,7	11323	1220
1975	20143	10426	9717	187	9,3	9261	4715	4546	494	24,5	11359	2296
1980	21731	11270	10461	157	7,2	10999	5764	5235	507	23,3	10557	2360
1985	19300	9939	9361	150	7,8	12127	6139	5988	388	20,1	9366	3034
1986	18671	9581	9090	114	6,1	12540	6474	6066	335	17,9	9563	2342
1987	18311	9448	8863	122	6,7	12709	6562	6147	324	17,7	9298	3222
1988	17830	9227	8603	120	6,7	12755	6711	6044	308	17,3	9354	3275
1989	16534	8563	7971	109	6,6	13029	6751	6278	294	17,8	9278	3196
1990	16740	8635	8105	113	6,8	14137	7563	6574	244	14,6	9469	2877
1991	16942	8750	8192	117	6,9	14824	8011	6813	240	14,2	9159	1975
1992	16496	8401	8095	107	6,5	16589	8875	7714	281	17,0	9028	1570
1993	16685	8502	8183	122	7,3	17084	9097	7987	298	17,9	9155	1672
1994	16238	8394	7844	108	6,6	16901	8879	8022	260	16,0	9122	1296
1995	16590	8573	8017	125	7,5	17586	9143	8443	253	15,2	9160	1448
1996	16052	8417	7635	122	7,6	18197	9484	8713	238	14,8	8503	1429
1997	15284	7971	7313	110	7,2	18012	9445	8567	204	13,3	8443	1266
1998	14987	7681	7306	95	6,3	18533	9886	8647	182	12,1	8282	1458
1999	14182	7317	6865	100	7,1	19274	9964	9310	166	11,7	8140	1480
2000	14324	7345	6979	78	5,4	19758	10284	9474	153	10,7	8973	1796
2001	16059	8204	7855	100	6,2	19025	9942	9083	159	9,9	8910	1597
2002	16342	8407	7935	78	5,3	19621	10155	9466	179	11,0	9098	2455
2003	16200	8334	7866	83	5,1	20045	10370	9675	157	9,7	9238	1722
2004	16276	8425	7851	100	6,1	19993	10359	9634	125	7,7	9332	1991
2005 ⁵	15727	8031	7696	74	4,7	20155	10357	9798	119	7,6	8801	1657
2006	15802	8082	7720	62	3,9	19703	10075	9628	103	6,5	9510	1693
2007	15887	8084	7803	76	4,8	20174	10293	9881	133	8,4	10003	1935
2008	17000	8797	8203	69	4,1	20294	10242	10052	107	6,3	9442	1899
2009	18463	9467	8996	79	4,3	20682	10390	10292	123	6,7	9948	1924
<i>CITY PROPER</i>												
1970	10542	5546	4996	95	9,0	5147	2617	2530	282	26,8	7442	920
1975	15252	7871	7381	141	9,2	6366	3218	3148	345	22,6	8674	1912
1980	15944	8296	7648	111	7,0	7548	3927	3621	381	23,9	7894	1955
1985	13592	7068	6524	110	8,1	8517	4280	4237	254	18,7	7005	2556
1986	13220	6822	6398	79	5,9	8703	4422	4281	228	17,2	7089	1961
1987	12905	6654	6251	94	7,3	8995	4580	4415	230	17,8	6930	2716
1988	12566	6483	6083	87	6,9	9063	4743	4320	213	17,0	6893	2756
1989	11557	5961	5596	79	6,8	9285	4751	4534	190	16,4	6857	2649
1990	11825	6087	5738	75	6,3	10205	5947	4708	182	15,4	7048	2356
1991	11795	6100	5695	84	7,1	10768	5798	4970	153	13,0	6797	1552
1992	11530	5926	5604	74	6,4	12109	6409	5700	200	17,3	6779	1228
1993	11840	6035	5805	100	8,4	12546	6634	5912	210	17,7	6848	1298
1994	11536	5957	5579	76	6,6	12438	6463	5975	193	16,7	6820	939
1995	11870	6130	5740	89	7,5	12987	6713	6274	183	15,4	6914	1049
1996	11610	6104	5506	73	6,3	13419	6949	6470	172	14,8	6448	1030
1997	11260	5904	5356	86	7,6	13253	6882	6371	146	13,0	6369	940
1998	11124	5683	5441	72	6,5	13579	7161	6418	138	12,4	6225	1108
1999	10399	5364	5035	77	7,4	14181	7268	6913	115	11,1	6175	1103
2000	10754	5516	5238	67	6,2	14418	7441	6977	113	10,5	6723	1378
2001	12053	6171	5882	68	5,6	13903	7183	6720	116	9,6	6648	1095
2002	12173	6291	5882	69	5,7	14280	7324	6956	117	8,2	6806	1835
2003	11540	5901	5639	57	4,9	14380	7326	7054	115	10,0	6799	1240
2004	11644	6013	5631	59	5,1	14332	7316	7016	91	7,8	6812	1470
2005 ⁵	11839	6032	5807	57	4,8	14930	7600	7330	87	7,3	6877	1255
2006	11650	5940	5710	41	3,5	14525	7294	7231	81	7,0	7058	1226
2007	11593	5927	5666	58	5,0	14679	7383	7296	97	8,4	7459	1459
2008	12581	6499	6082	45	3,6	14666	7335	7331	78	6,2	7128	1414
2009	13714	7092	6622	62	4,5	14996	7436	7560	94	6,9	7512	1418

5 According to methodology of following essential events from the year 2005.

3.14. LIVE BIRTHS BY AGE OF MOTHER AND ORDER OF BIRTH

	1981	1991	2001	2005	2008	2009
T O T A L	21345	16942	16059	15727	17000	18463
Age of mother						
Under 15	18	9	12	11	12	15
15-19	1513	1178	739	614	617	644
20-24	6882	4862	3647	3103	2847	2736
25-29	7811	5635	5734	5393	5585	5898
30-34	3950	3465	3989	4453	5220	5820
35-39	809	1430	1527	1731	2171	2602
40-44	187	283	273	320	355	400
45-49	16	11	12	8	30	30
50 and over	7	3	6	4	6	3
Unknown	152	66	120	90	157	315
Order of birth						
First	10864	8441	8784	8350	9366	10307
Second	8337	6444	5597	5386	5633	6147
Third	1167	1357	1274	1463	1470	1474
Fourth	196	236	252	367	371	337
Fifth	60	67	75	86	101	109
Sixth	26	29	37	41	32	48
Seventh	8	15	17	17	14	21
Eighth and over	16	15	23	17	13	20
Unknown	671	338	-	-	-	-
Medical attendance						
With attendance	21207	16863	16016	15693	16992	18450
Without attendance	138	79	43	34	8	13
Births						
In wedlock	19730	14866	13129	12566	13678	14839
Out of wedlock	1615	2076	2930	3161	3322	3703
<i>CITY PROPER</i>						
T O T A L	15544	11795	12053	11839	12581	13714
Age of mother						
Under 15	8	6	3	8	6	9
15-19	756	525	403	332	370	357
20-24	4413	2859	2285	1923	1676	1627
25-29	6084	4158	4343	4060	4072	4204
30-34	3313	2752	3340	3698	4213	4769
35-39	676	1200	1306	1475	1813	2120
40-44	157	235	244	260	285	343
45-49	15	9	11	6	25	25
50 and over	6	2	6	2	6	3
Unknown	116	49	112	75	115	257
Order of birth						
First	8130	6090	6768	6412	7143	7896
Second	5941	4381	4105	4065	4093	4507
Third	731	863	918	1005	1012	994
Fourth	115	134	170	245	225	204
Fifth	40	49	48	62	72	60
Sixth	16	22	24	23	26	29
Seventh	5	12	7	15	5	13
Eighth and over	13	12	13	12	5	11
Unknown	553	232	-	-	-	-
Medical attendance						
With attendance	15468	11749	12023	11822	12577	13709
Without attendance	76	46	30	17	4	5
Births						
In wedlock	14452	10394	9911	9575	10262	11190
Out of wedlock	1092	1401	2142	2264	2319	2586

3.15. STILL BIRTHS

	1981	1991	2001	2005	2008	2009
T O T A L	160	117	100	74	69	79
Medical attendance						
With attendance	160	117	99	74	69	79
Without attendance	-	-	1	-	-	-
Births						
In wedlock	140	100	71	48	45	49
Out of wedlock	20	17	29	26	24	30
<i>CITY PROPER</i>						
T O T A L	113	84	68	57	45	62
Medical attendance						
With attendance	113	84	68	57	45	62
Without attendance	-	-	-	-	-	-
Births						
In wedlock	101	71	51	39	31	39
Out of wedlock	12	13	17	18	14	23

<i>Novi Beograd</i>	<i>Obrenovac</i>	<i>Palilula</i>	<i>Rakovica</i>	<i>Savski venac</i>	<i>Sopot</i>	<i>Stari grad</i>	<i>Surčin</i>	<i>Čukarica</i>	
<i>BIRTHS</i>									2008
2191	712	1911	1037	544	182	487	435	1914	TOTAL
									Births
1821	551	1457	884	439	128	407	316	1607	In wedlock
370	161	454	153	105	54	80	119	307	Out of wedlock
									Medical attendance
2191	712	1909	1037	543	182	486	435	1914	With attendance
-	-	2	-	1	-	1	-	-	Without attendance
<i>LIVE BIRTHS</i>									
2184	706	1896	1033	543	182	486	432	1909	TOTAL
									Births
1816	546	1447	881	438	128	406	314	1603	In wedlock
368	160	449	152	105	54	80	118	306	Out of wedlock
									Medical attendance
2184	706	1894	1033	542	182	485	432	1909	With attendance
-	-	2	-	1	-	1	-	-	Without attendance
									Age of mother
1	1	1	-	-	-	-	-	1	Under 15
46	42	96	23	11	24	6	36	48	15-19
213	190	344	140	64	66	42	123	293	20-24
628	220	646	358	165	52	151	152	630	25-29
834	171	536	326	176	22	176	76	634	30-34
379	66	207	159	89	17	90	34	241	35-39
50	13	37	19	23	-	17	5	47	40-44
4	-	5	-	3	-	1	-	4	45-49
-	-	-	-	2	-	1	-	-	50 and over
29	3	24	8	10	1	2	6	11	Unknown
									Order of birth
1228	341	1032	597	329	98	298	216	1073	First
717	256	607	355	167	59	143	142	626	Second
186	74	177	71	32	20	38	50	155	Third
35	27	48	8	13	3	3	20	37	Fourth
13	3	23	2	2	2	3	4	11	Fifth
4	-	6	-	-	-	1	-	4	Sixth
1	3	3	-	-	-	-	-	2	Seventh
-	2	-	-	-	-	-	-	1	Eighth and over
-	-	-	-	-	-	-	-	-	Unknown
									Month of birth
181	56	168	106	59	15	33	41	155	January
183	56	129	81	67	22	41	35	135	February
199	43	128	67	49	12	31	28	132	March
134	44	162	83	50	13	36	40	131	April
178	52	159	77	46	13	37	29	143	May
154	50	165	90	41	11	42	34	154	June
206	58	165	82	44	20	43	47	197	July
190	79	183	91	44	20	48	41	209	August
198	63	153	95	36	9	51	41	184	September
209	75	174	86	48	16	34	40	159	October
182	66	155	88	21	15	46	32	152	November
170	64	155	87	38	16	44	24	158	December
<i>STILL BIRTHS</i>									
7	6	15	4	1	-	1	3	5	TOTAL
									Births
5	5	10	3	1	-	1	2	4	In wedlock
2	1	5	1	-	-	-	1	1	Out of wedlock
									Medical attendance
7	6	15	4	1	-	1	3	5	With attendance
-	-	-	-	-	-	-	-	-	Without attendance

POPULATION

3.16. BIRTHS BY AGE OF MOTHER, ORDER AND MONTH OF BIRTH BY COMMUNES (continued)

	<i>Total</i>	<i>Barajevo</i>	<i>Voždovac</i>	<i>Vračar</i>	<i>Grocka</i>	<i>Zvezdara</i>	<i>Zemun</i>	<i>Lazarevac</i>	<i>Mladenovac</i>
2009									
<i>BIRTHS</i>									
TOTAL	18542	281	1744	576	883	1725	2001	639	557
Births									
In wedlock	14839	208	1476	473	718	1401	1535	496	408
Out of wedlock	3703	73	268	103	165	324	466	143	149
Medical attendance									
With attendance	18529	281	1743	576	881	1725	2001	639	554
Without attendance	13	-	1	-	2	-	-	-	3
<i>LIVE BIRTHS</i>									
TOTAL	18463	280	1738	573	878	1711	1995	635	554
Births									
In wedlock	14790	208	1473	471	716	1393	1532	492	405
Out of wedlock	3673	72	265	102	162	318	463	143	149
Medical attendance									
With attendance	18450	280	1737	573	876	1711	1995	635	551
Without attendance	13	-	1	-	2	-	-	-	3
Age of mother									
Under 15	15		1			1	1	2	
15-19	644	17	45	5	35	48	75	44	42
20-24	2736	70	189	50	187	211	301	173	137
25-29	5898	91	563	151	352	537	640	216	189
30-34	5820	60	606	219	208	595	635	127	120
35-39	2602	37	256	114	71	246	267	59	56
40-44	400	4	43	22	11	30	48	9	5
45-49	30	-	1	7	-	3	3	-	-
50 and over	3	-	-	-	-	2	-	-	-
Unknown	315	-	34	5	14	38	25	5	5
Order of birth									
First	10307	127	978	341	447	1061	1071	348	269
Second	6147	107	600	182	314	516	687	195	190
Third	1474	28	129	37	92	112	164	58	61
Fourth	337	15	25	5	16	16	50	22	13
Fifth	109	1	1	6	6	3	15	8	12
Sixth	48	1	1	2	1	3	4	1	3
Seventh	21	1	1	-	1	-	3	1	3
Eighth and over	20	-	3	-	1	-	1	2	3
Unknown	-	-	-	-	-	-	-	-	-
Month of birth									
January	1485	36	137	38	87	168	160	48	37
February	1251	20	128	46	45	110	127	45	50
March	1294	13	145	36	56	110	150	41	42
April	1339	15	127	53	79	114	156	37	41
May	1416	25	134	56	61	118	162	56	36
June	1412	21	139	44	59	127	163	53	45
July	1630	29	149	55	95	143	178	66	48
August	1570	23	152	35	69	159	161	51	51
September	1582	21	138	40	79	164	137	59	54
October	1644	27	148	47	92	137	180	56	52
November	1450	16	115	57	68	146	156	52	40
December	2390	34	226	66	88	215	265	71	58
<i>STILL BIRTHS</i>									
TOTAL	79	1	6	3	5	14	6	4	3
Births									
In wedlock	49	-	3	2	2	8	3	4	3
Out of wedlock	30	1	3	1	3	6	3	-	-
Medical attendance									
With attendance	79	1	6	3	5	14	6	4	3
Without attendance	-	-	-	-	-	-	-	-	-

BIRTHS BY AGE OF MOTHER, ORDER AND MONTH OF BIRTH BY COMMUNES (continued)

<i>Novi Beograd</i>	<i>Obrenovac</i>	<i>Palilula</i>	<i>Rakovica</i>	<i>Savski venac</i>	<i>Sopot</i>	<i>Stari grad</i>	<i>Surčin</i>	<i>Čukarica</i>	
<i>BIRTHS</i>									2009
2398	759	2058	1154	529	178	521	522	2017	TOTAL
									Births
1955	572	1553	978	448	119	442	383	1674	In wedlock
443	187	505	176	81	59	79	139	343	Out of wedlock
									Medical attendance
2397	758	2057	1154	529	177	520	521	2016	With attendance
1	1	1	-	-	1	1	1	1	Without attendance
<i>LIVE BIRTHS</i>									
2387	757	2051	1151	524	177	521	522	2009	TOTAL
									Births
1945	571	1550	976	446	119	442	383	1668	In wedlock
442	186	501	175	78	58	79	139	341	Out of wedlock
									Medical attendance
2386	756	2050	1151	524	176	520	521	2008	With attendance
1	1	1	-	-	1	1	1	1	Without attendance
									Age of mother
2	2	6							Under 15
33	57	89	31	10	20	7	28	58	15-19
223	176	374	143	44	50	44	123	241	20-24
703	256	649	335	170	64	151	196	635	25-29
864	175	621	406	181	30	195	98	680	30-34
438	71	241	180	89	11	98	62	306	35-39
74	7	27	32	17	2	23	9	37	40-44
1	2	4	1	1	-	1	-	6	45-49
1	-	-	-	-	-	-	-	-	50 and over
48	11	40	23	12	-	2	6	46	Unknown
									Order of birth
1368	379	1144	636	327	91	334	259	1127	First
785	265	651	416	155	58	150	189	687	Second
176	76	175	78	35	20	31	53	149	Third
38	24	43	15	6	5	4	7	33	Fourth
10	7	17	3	-	2	2	8	8	Fifth
6	4	12	2	-	1	-	6	1	Sixth
2	1	5	1	1	-	-	-	1	Seventh
2	1	4	-	-	-	-	-	3	Eighth and over
-	-	-	-	-	-	-	-	-	Unknown
									Month of birth
165	51	158	97	50	12	37	48	156	January
171	54	137	84	32	10	36	33	123	February
190	40	150	78	36	11	30	40	126	March
169	43	149	84	39	9	41	38	145	April
164	63	162	87	36	13	38	40	165	May
169	64	162	79	47	15	30	37	158	June
215	63	165	104	38	23	48	52	159	July
218	66	163	103	38	9	49	47	176	August
208	72	185	91	47	20	42	40	185	September
225	68	177	101	50	20	47	37	180	October
179	63	168	94	40	17	44	44	151	November
314	110	275	149	71	18	79	66	285	December
<i>STILL BIRTHS</i>									
11	2	7	3	5	1	-	-	8	TOTAL
									Births
10	1	3	2	2	-	-	-	6	In wedlock
1	1	4	1	3	1	-	-	2	Out of wedlock
									Medical attendance
11	2	7	3	5	1	-	-	8	With attendance
-	-	-	-	-	-	-	-	-	Without attendance

POPULATION

3.17. DEATHS BY AGE AND CAUSES

	1981	1991	2001	2005	2008	2009
TOTAL	11203	14824	19025	20155	20294	20682
<i>AGE</i>						
Under 1 year	421	240	159	119	107	123
1- 4	35	35	21	13	13	16
5-14	60	48	32	19	22	15
15-24	106	206	128	145	103	105
25-44	582	945	715	646	592	600
45-64	2739	4116	4389	4124	4007	3992
65-74	2904	3419	6079	5657	4906	4621
75 and over	4356	5717	7450	9389	10502	11168
Unknown	-	98	52	43	42	42
<i>CAUSE OF DEATH</i>						
Infectious and parasitic diseases	75	90	152	119	55	66
Neoplasms	2155	3115	4263	4579	4854	4927
Diseases of circulatory system	5963	7148	10164	10807	10726	10780
Diseases of respiratory system	416	627	442	589	553	697
Diseases of digestive system	415	447	576	702	798	788
Pregnancy, childbirth and confinement	-	5	1	3	-	1
Conditions originating in perinatal period	299	130	112	75	68	72
Symptoms, signs and other ill-defined conditions	-	1121	1744	1557	1172	1181
Deaths by violence	1131	1034	791	684	680	679
Other groups of diseases	749	1107	780	1040	1388	1491
<i>CITY PROPER</i>						
TOTAL	7818	10768	13903	14930	14666	14996
<i>AGE</i>						
Under 1 year	294	153	116	87	78	94
1- 4	25	26	15	10	6	12
5-14	41	29	25	15	16	10
15-24	82	148	89	110	68	71
25-44	435	692	520	470	428	423
45-64	2088	3057	3175	2978	2846	2808
65-74	2022	2572	4344	4180	3471	3342
75 and over	2831	4005	5576	7044	7723	8200
Unknown	-	86	43	36	30	36
<i>CAUSE OF DEATH</i>						
Infectious and parasitic diseases	43	64	120	100	43	55
Neoplasms	1659	2402	3278	3543	3676	3700
Diseases of circulatory system	3904	4901	7201	7742	7536	7565
Diseases of respiratory system	272	406	326	446	399	507
Diseases of digestive system	315	362	430	543	579	580
Pregnancy, childbirth and confinement	-	4	-	1	-	1
Conditions originating in perinatal period	219	78	79	55	47	53
Symptoms, signs and other ill-defined conditions	-	950	1320	1196	853	890
Deaths by violence	819	738	555	492	447	469
Other groups of diseases	587	863	594	812	1086	1176

3.18. INFANT DEATHS BY AGE GROUP AND CAUSES

	1981	1991	2001	2005	2008	2009
TOTAL	421	240	159	119	107	123
<i>AGE</i>						
0–6 days	316	135	89	65	50	65
7–13 days	15	18	20	13	15	8
14–20 days	8	12	7	4	7	6
21–27 days	2	8	6	5	4	8
28 days – end of first month	5	-	-	2	1	-
1 month	22	20	17	9	8	16
2 months	11	14	4	4	6	3
3 months	13	3	1	5	4	6
4 months	7	11	4	1	3	3
5 months	3	3	6	2	2	2
6 months	4	5	1	2	1	3
7 months	1	3	1	3	1	-
8 months	5	4	1	1	2	-
9 months	4	2	1	1	1	2
10 months	1	1	-	1	1	-
11 months	4	1	1	1	1	1
<i>CAUSE OF DEATH</i>						
Infectious and parasitic diseases	2	7	1	1	1	-
Diseases of respiratory system	11	7	-	4	2	7
Diseases of digestive system	-	1	-	-	-	2
Conditions originating in perinatal period	299	130	112	75	68	72
Congenital anomalies	22	21	23	23
Other groups of diseases	109	95	24	18	13	19
<i>CITY PROPER</i>						
TOTAL	294	153	116	87	78	94
<i>AGE</i>						
0–6 days	228	86	65	48	36	50
7–13 days	9	13	11	5	11	8
14–20 days	5	7	6	3	6	5
21–27 days	1	4	6	4	3	7
28 days – end of first month	4	-	-	2	1	-
1 month	15	16	12	7	6	12
2 months	4	8	4	3	2	2
3 months	8	1	-	5	4	5
4 months	6	7	4	1	3	2
5 months	2	2	4	1	1	1
6 months	3	3	1	1	-	-
7 months	-	3	1	3	1	-
8 months	4	1	1	1	2	-
9 months	3	1	1	1	1	1
10 months	1	1	-	1	1	-
11 months	1	-	-	1	-	1
<i>CAUSE OF DEATH</i>						
Infectious and parasitic diseases	1	3	1	1	1	-
Diseases of respiratory system	8	5	-	4	2	5
Diseases of digestive system	-	-	-	-	-	2
Conditions originating in perinatal period	219	78	79	55	47	53
Congenital anomalies	16	17	19	20
Other groups of diseases	66	67	20	10	9	14

POPULATION

3.19. DEATHS BY AGE, CAUSES AND MONTH OF DEATH BY COMMUNES

	<i>Total</i>	<i>Barajevo</i>	<i>Voždovac</i>	<i>Vračar</i>	<i>Grocka</i>	<i>Zvezdara</i>	<i>Zemun</i>	<i>Lazarevac</i>	<i>Mladeno- vac</i>
2008	20294	397	1997	885	895	1734	1820	790	760
Age									
0 years	107	2	12	4	5	9	7	8	3
1- 4	13	1	1	-	1	1	-	-	-
5-14	22	-	5	-	-	-	-	1	2
15-24	103	-	11	4	4	6	15	6	6
25-44	592	7	67	20	34	41	51	25	16
45-64	4007	74	330	135	219	365	388	153	156
65-74	4906	93	496	142	200	415	511	194	187
75 and over	10502	220	1068	580	432	893	843	402	390
Unknown	42	-	7	-	-	4	3	1	-
Cause of death									
Infectious and parasitic diseases	55	-	3	2	1	5	7	6	2
Neoplasms	4854	81	455	208	197	428	453	151	132
Diseases of circulatory system	10726	235	1066	470	506	897	949	503	446
Diseases of respiratory system	553	8	62	18	26	45	55	10	29
Diseases of digestive system	798	12	87	39	33	58	71	22	42
Pregnancy, childbirth and confinement	-	-	-	-	-	-	-	-	-
Conditions originating in perinatal period	68	1	7	1	5	8	7	5	2
Symptoms, signs and other ill-defined conditions	1172	21	111	53	37	101	109	24	28
Deaths by violence	680	9	68	23	41	47	59	37	36
Other groups of diseases	1388	30	138	71	49	145	110	32	43
Month of death									
January	1968	25	205	97	82	167	182	81	76
February	1664	34	144	71	80	140	145	76	60
March	1721	39	167	75	74	137	134	87	79
April	1704	20	195	89	75	155	128	68	70
Maj	1735	31	171	73	86	145	155	67	61
June	1593	32	138	59	65	140	158	59	59
July	1505	34	175	65	46	112	116	52	42
August	1658	43	149	87	75	143	160	52	58
September	1603	34	158	49	83	141	146	37	58
October	1757	35	183	78	84	162	169	75	62
November	1665	29	149	71	76	140	155	63	74
December	1721	41	163	71	69	152	172	73	61
2009	20682	376	2055	895	927	1726	1927	782	792
Age									
0 years	123	2	10	3	4	9	11	3	4
1- 4	16	1	2	-	-	1	4	1	-
5-14	15	2	1	-	1	-	2	-	-
15-24	105	1	11	4	2	8	14	9	6
25-44	600	11	54	16	36	49	54	28	20
45-64	3992	65	401	124	201	336	404	157	165
65-74	4621	88	440	148	193	414	492	173	180
75 and over	11168	206	1132	598	488	904	943	411	416
Unknown	42	-	4	2	2	5	3	-	1
Cause of death									
Infectious and parasitic diseases	66	-	7	4	2	10	5	2	-
Neoplasms	4927	80	482	216	212	463	487	148	163
Diseases of circulatory system	10780	213	1072	480	526	860	925	487	459
Diseases of respiratory system	697	7	75	25	30	52	79	13	32
Diseases of digestive system	788	17	81	34	32	63	82	27	35
Pregnancy, childbirth and confinement	1	-	-	-	-	-	-	-	-
Conditions originating in perinatal period	72	1	7	3	4	3	5	3	1
Symptoms, signs and other ill-defined conditions	1181	16	127	47	36	92	126	20	31
Deaths by violence	679	13	61	25	33	40	74	36	35
Other groups of diseases	1491	29	143	61	52	143	144	46	36
Month of death									
January	1981	36	179	81	106	170	188	85	71
February	1722	33	173	93	71	135	157	48	66
March	1921	34	180	64	72	151	181	77	78
April	1645	28	142	71	78	141	158	62	63
May	1662	34	181	74	81	124	148	80	61
June	1522	28	149	68	62	105	134	69	63
July	1661	29	171	69	70	153	155	75	67
August	1605	24	170	86	75	135	152	58	57
September	1533	37	152	49	68	131	136	66	59
October	1729	29	190	77	84	170	145	44	57
November	1660	28	179	56	76	125	163	51	66
December	2041	36	189	107	84	186	210	67	84

<i>Novi Beograd</i>	<i>Obrenovac</i>	<i>Palilula</i>	<i>Rakovica</i>	<i>Savski venac</i>	<i>Sopot</i>	<i>Stari grad</i>	<i>Surčin</i>	<i>Čukarica</i>	
2582	988	2041	1224	632	323	852	465	1909	2008
									Age
12	3	14	6	8	1	3	3	7	0 years
1	2	2	-	1	-	-	1	2	1- 4
3	1	2	1	-	-	1	2	2	5-14
8	7	6	5	3	4	2	2	14	15- 24
78	22	70	43	19	11	19	16	53	25-44
483	188	450	265	121	55	146	104	375	45-64
615	270	493	354	86	69	133	137	511	65-74
1379	489	997	547	390	182	545	200	945	75 and over
3	6	7	3	4	1	3	-	-	Unknown
									Cause of death
10	1	7	4	-	1	-	1	5	Infectious and parasitic diseases
696	209	490	325	154	57	220	116	482	Neoplasms
1296	538	1026	612	332	185	443	239	983	Diseases of circulatory system
73	32	65	29	14	11	20	12	44	Diseases of respiratory system
111	43	66	48	16	18	36	20	76	Diseases of digestive system
-	-	-	-	-	-	-	-	-	Pregnancy, childbirth and confinement
8	2	10	3	2	1	2	2	2	Conditions originating in perinatal period
128	67	160	63	42	18	58	39	113	Symptoms, signs and other ill-defined conditions
71	37	68	50	17	16	20	16	65	Deaths by violence
189	59	149	90	55	16	53	20	139	Other groups of diseases
									Month of death
231	111	183	126	61	28	84	35	194	January
231	62	177	97	53	22	68	47	157	February
216	82	176	100	53	32	69	48	153	March
204	74	169	115	59	28	63	39	153	April
210	91	208	91	58	20	81	28	159	Maj
205	78	175	96	50	23	72	34	150	June
197	89	161	90	55	17	63	39	152	July
213	73	170	89	46	36	68	34	162	August
238	75	147	109	51	20	62	42	153	September
204	78	165	95	52	39	82	38	156	October
205	88	163	108	36	38	68	33	169	November
228	87	147	108	58	20	72	48	151	December
2684	1021	2045	1247	630	331	798	464	1982	2009
									Age
22	5	15	8	5	1	1	5	15	0 years
3	1	1	-	1	-	-	-	1	1- 4
1	1	3	2	-	-	-	-	2	5-14
9	6	17	7	1	2	-	4	4	15-24
84	20	66	40	23	7	20	16	56	25-44
466	213	412	220	127	53	144	116	388	45-64
573	222	467	369	96	70	118	115	463	65-74
1523	553	1059	599	366	198	513	206	1053	75 and over
3	-	5	2	11	-	2	2	-	Unknown
									Cause of death
9	3	8	3	1	1	3	1	7	Infectious and parasitic diseases
684	218	477	313	130	60	211	113	470	Neoplasms
1354	579	1027	633	310	187	395	227	1046	Diseases of circulatory system
93	41	58	39	21	21	26	14	71	Diseases of respiratory system
93	39	83	48	26	10	27	15	76	Diseases of digestive system
-	-	1	-	-	-	-	-	-	Pregnancy, childbirth and confinement
11	2	11	5	4	1	-	4	7	Conditions originating in perinatal period
125	44	159	70	45	25	61	53	104	Symptoms, signs and other ill-defined conditions
80	39	71	42	27	12	18	13	60	Deaths by violence
235	56	150	94	66	14	57	24	141	Other groups of diseases
									Month of death
272	96	196	114	61	36	73	42	175	January
228	73	168	116	49	26	73	41	172	February
296	109	186	108	56	29	64	42	194	March
219	75	164	93	36	29	71	33	182	April
186	80	149	107	43	38	72	42	162	May
200	78	137	111	50	26	68	37	137	June
199	92	164	96	37	19	66	39	160	July
206	71	169	80	52	26	55	27	162	August
221	68	154	84	53	15	67	36	137	September
222	98	169	108	59	27	56	38	156	October
209	79	169	101	66	28	51	37	176	November
226	102	220	129	68	32	82	50	169	December

POPULATION

3.20. MARRIAGES

	<i>1981</i>	<i>1991</i>	<i>2001</i>	<i>2005</i>	<i>2008</i>	<i>2009</i>
TOTAL	10647	9159	8910	8801	9442	9948
Age of bridegroom						
15–19 years	360	105	79	35	39	41
20–24	3600	2114	1358	906	870	734
25–29	3776	3005	3118	3017	3076	3181
30–39	1720	2591	3008	3516	3923	4414
40–49	578	594	707	706	838	846
50 and over	613	750	631	606	618	678
Unknown	-	-	9	15	78	54
Age of bride						
15–19 years	2371	1058	527	310	272	246
20–24	3910	3080	2597	2051	1981	1729
25–29	2468	2506	3099	3350	3469	3857
30–39	1171	1576	1854	2278	2742	3129
40–49	379	457	446	400	468	472
50 and over	348	482	382	377	396	419
Unknown	-	-	5	35	114	96
<i>CITY PROPER</i>						
TOTAL	7964	6797	6648	6877	7128	7512
Age of bridegroom						
15–19 years	75	60	46	23	23	17
20–24	2362	1325	789	568	488	412
25–29	2968	2227	2265	2287	2215	2294
30–39	1407	2084	2458	2924	3176	3553
40–49	495	477	583	581	682	661
50 and over	515	624	500	480	480	525
Unknown	-	-	7	14	64	50
Age of bride						
15–19 years	1297	501	246	145	118	100
20–24	2976	2116	1639	1367	1188	1014
25–29	2104	2083	2535	2774	2736	3042
30–39	994	1328	1566	1949	2327	2606
40–49	297	371	354	315	370	355
50 and over	296	398	304	303	313	319
Unknown	-	-	4	24	76	76

3.21. MARRIAGES BY SCHOOL ATTAINMENT OF BRIDEGROOM AND BRIDE, 2009

Educational attainment of bridegroom	Educational attainment of bride							
	all	without educational attainment	incomplete primary school	primary education	secondary education	high education	higher education	unknown
TOTAL	9442	21	51	533	5301	1017	2494	25
Without educational attainment	9	5	-	-	3	-	1	-
Incomplete primary school	30	5	15	6	4	-	-	-
Primary education	425	4	21	182	181	25	11	1
Secondary education	5860	5	12	301	4272	490	775	5
High education	925	-	2	27	338	284	273	1
Higher education	2171	2	1	17	499	218	1433	1
Unknown	22	-	-	-	4	-	1	17
CITY PROPER								
TOTAL	7128	13	25	277	3673	835	2285	20
Without educational attainment	6	3	-	-	2	-	1	-
Incomplete primary school	17	2	9	4	2	-	-	-
Primary education	215	2	8	86	92	17	9	1
Secondary education	4050	4	5	155	2848	357	677	4
High education	800	-	2	18	278	257	244	1
Higher education	2025	2	1	14	450	204	1353	1
Unknown	15	-	-	-	1	-	1	13

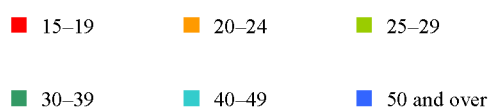
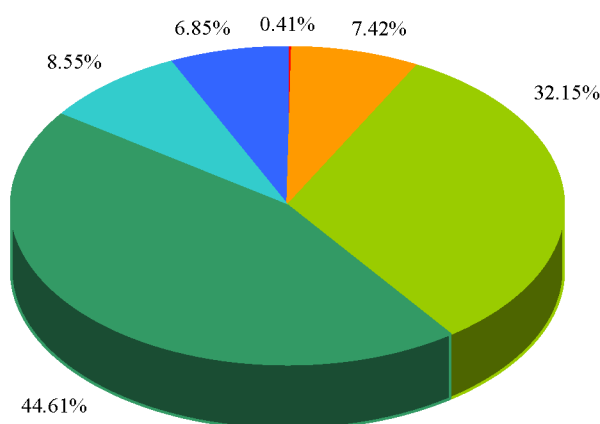
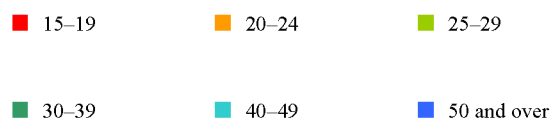
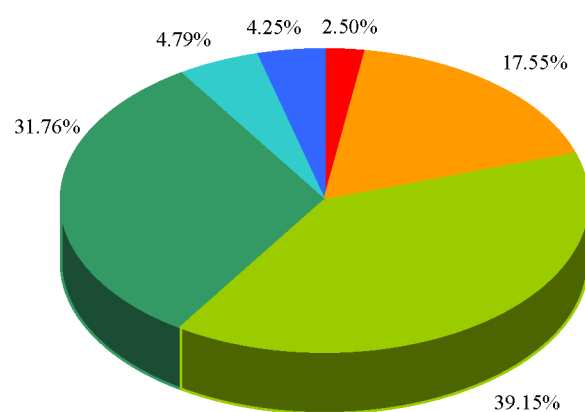
Graph 3.3. MARRIAGES BY AGE OF BRIDEGROOM, 2009**Graph 3.4. MARRIAGES BY AGE OF BRIDE, 2009**

POPULATION

3.22. MARRIAGES BY EDUCATIONAL ATTAINMENT OF BRIDEGROOM AND BRIDE BY COMMUNES

	<i>Total</i>	<i>Barajevo</i>	<i>Voždovac</i>	<i>Vračar</i>	<i>Grocka</i>	<i>Zvezdara</i>	<i>Zemun</i>	<i>Lazarevac</i>	<i>Mladeno- vac</i>
2008	9442	144	955	373	392	737	1002	287	269
Educational attainment of bridegroom									
Without educational attainment	9	-	-	-	-	-	1	-	1
Incomplete primary school	30	-	2	-	2	-	9	3	2
Primary education	425	9	41	13	30	26	35	39	28
Secondary education	5860	121	538	173	321	439	687	208	198
High education	925	9	123	34	17	88	90	11	19
Higher education	2171	5	250	151	22	179	179	25	19
Unknown	22	-	1	2	-	5	1	1	2
Educational attainment of bride									
Without educational attainment	21	-	2	-	-	-	5	1	1
Incomplete primary school	51	2	3	2	3	3	5	11	1
Primary education	533	10	37	9	35	28	37	47	33
Secondary education	5301	111	529	155	289	404	610	176	189
High education	1017	16	120	30	28	82	96	22	23
Higher education	2494	5	262	176	37	214	248	30	21
Unknown	25	-	2	1	-	6	1	-	1
2009	9948	124	1000	389	470	803	1052	358	242
Educational attainment of bridegroom									
Without educational attainment	9	-	4	1	-	-	-	-	-
Incomplete primary school	20	-	-	-	-	-	4	2	1
Primary education	390	5	21	6	28	28	46	48	17
Secondary education	6066	108	561	185	367	447	693	258	186
High education	993	5	120	39	30	102	110	19	14
Higher education	2443	6	288	156	44	225	194	31	23
Unknown	27	-	6	2	1	1	5	-	1
Educational attainment of bride									
Without educational attainment	18	-	2	-	-	-	3	1	1
Incomplete primary school	37	2	2	1	2	-	5	5	-
Primary education	452	8	22	9	29	31	43	59	24
Secondary education	5464	95	552	159	337	386	609	244	164
High education	1077	11	103	48	48	115	129	16	23
Higher education	2860	8	313	171	53	268	257	30	29
Unknown	40	-	6	1	1	3	6	3	1

<i>Novi Beograd</i>	<i>Obrenovac</i>	<i>Palilula</i>	<i>Rakovica</i>	<i>Savski venac</i>	<i>Sopot</i>	<i>Stari grad</i>	<i>Surčin</i>	<i>Čukarica</i>	
1346	373	926	629	306	87	429	228	959	2008
									Educational attainment of bridegroom
2	1	1	-	1	-	-	-	2	Without educational attainment
3	2	3	-	1	-	-	1	2	Incomplete primary school
33	33	44	21	6	8	5	24	30	Primary education
689	297	622	392	153	74	195	173	580	Secondary education
194	19	70	58	34	3	47	13	96	High education
424	20	186	155	111	2	180	16	247	Higher education
1	1	-	3	-	-	2	1	2	Unknown
									Educational attainment of bride
4	1	3	1	-	1	-	1	1	Without educational attainment
6	4	8	-	1	-	-	-	2	Incomplete primary school
55	40	73	27	10	14	8	23	47	Primary education
620	262	523	361	141	65	176	161	529	Secondary education
199	28	98	65	37	3	47	17	106	High education
459	38	220	171	117	4	196	24	272	Higher education
3	-	1	4	-	-	2	2	2	Unknown
1369	398	940	641	344	94	429	217	1078	2009
									Educational attainment of bridegroom
-	3	-	-	-	-	-	1	-	Without educational attainment
3	4	2	-	-	1	-	-	3	Incomplete primary school
20	36	46	16	8	10	7	21	27	Primary education
715	310	579	397	162	67	204	158	669	Secondary education
159	14	98	66	37	7	47	18	108	High education
468	31	214	162	136	8	171	19	267	Higher education
4	-	1	-	1	1	-	-	4	Unknown
									Educational attainment of bride
1	2	1	1	2	-	-	2	2	Without educational attainment
2	7	3	1	-	1	-	3	3	Incomplete primary school
35	50	48	23	6	10	9	17	29	Primary education
630	260	515	334	159	70	194	146	610	Secondary education
157	22	94	83	41	9	28	27	123	High education
539	57	277	196	134	3	198	21	306	Higher education
5	-	2	3	2	1	-	1	5	Unknown

POPULATION

3.23. MARRIAGES BY AGE OF BRIDEGROOM AND BRIDE AND MONTH OF NEGOTIATION BY

	<i>Total</i>	<i>Barajevo</i>	<i>Voždovac</i>	<i>Vračar</i>	<i>Grocka</i>	<i>Zvezdara</i>	<i>Zemun</i>	<i>Lazarevac</i>	<i>Mladenovac</i>
TOTAL	9442	144	955	373	392	737	1002	287	269
Age of bridegroom									
Under 17	-	-	-	-	-	-	-	-	-
17	3	-	-	-	-	1	1	-	-
18	10	-	-	-	1	-	2	2	-
19	26	1	4	-	2	1	5	-	2
20	51	3	6	2	4	3	3	2	3
21	84	2	7	2	2	8	6	11	3
22	141	2	8	2	13	8	12	5	14
23	245	6	17	6	16	18	24	10	17
24	349	7	36	5	21	20	38	18	16
25–29	3076	50	301	87	172	225	332	104	94
30–39	3923	47	408	183	123	330	426	97	79
40–49	838	22	84	47	18	71	91	19	12
50 and over	618	4	69	37	19	46	59	19	27
Unknown	78	-	15	2	1	6	3	-	2
Age of bride									
Under 17	14	-	-	-	-	1	1	5	3
17	10	-	-	-	-	-	-	3	1
18	99	7	8	-	8	5	8	8	7
19	149	5	11	4	12	11	11	13	11
20	214	6	19	1	22	10	19	17	18
21	309	13	31	3	24	15	27	19	21
22	354	10	24	4	23	33	37	17	13
23	479	14	46	7	27	34	61	19	16
24	625	8	56	13	31	39	80	25	22
25–29	3469	40	347	141	142	290	372	91	80
30–39	2742	30	294	146	72	223	295	43	48
40–49	468	8	56	30	8	41	52	16	14
50 and over	396	2	49	22	15	25	34	6	13
Unknown	114	1	14	2	8	10	5	5	2
Month of negotiation									
January	276	1	40	6	6	17	26	5	7
February	437	5	37	33	12	32	33	16	13
March	608	6	63	33	27	49	70	17	9
April	369	8	37	18	15	32	36	3	6
May	1668	20	160	59	63	124	189	47	40
June	1099	15	118	41	41	99	122	39	26
July	732	17	61	35	34	48	71	23	26
August	878	17	85	36	42	77	109	29	32
September	1175	21	134	49	58	76	102	32	45
October	1003	19	102	18	40	78	104	47	34
November	813	10	78	33	33	79	98	20	22
December	384	5	40	12	21	26	42	9	9

COMMUNES, 2008

<i>Novi Beograd</i>	<i>Obrenovac</i>	<i>Palilula</i>	<i>Rakovica</i>	<i>Savski venac</i>	<i>Sopot</i>	<i>Stari grad</i>	<i>Surčin</i>	<i>Čukarica</i>	
1346	373	926	629	306	87	429	228	959	TOTAL
Age of bridegroom									
-	-	-	-	-	-	-	-	-	Under 17
1	-	-	-	-	-	-	-	-	17
-	-	2	1	-	-	1	1	-	18
1	2	3	2	-	1	-	1	1	19
2	2	12	1	-	1	1	-	6	20
6	9	9	3	1	2	1	5	7	21
6	10	15	13	4	1	3	9	16	22
14	19	17	17	3	4	6	15	36	23
32	15	46	20	9	7	13	16	30	24
418	136	325	209	84	33	116	81	309	25-29
632	125	350	263	153	28	204	68	407	30-39
136	32	80	58	30	4	44	16	74	40-49
78	22	57	40	21	6	39	13	62	50 and over
20	1	10	2	1	-	1	3	11	Unknown
Age of bride									
-	-	2	-	-	-	-	-	2	Under 17
-	4	-	-	-	1	-	-	1	17
5	8	11	5	1	2	2	7	7	18
3	10	16	6	5	8	4	7	12	19
12	15	24	11	3	7	4	10	16	20
21	23	37	18	6	6	5	14	26	21
33	23	36	23	9	6	12	16	35	22
46	26	48	35	11	7	16	20	46	23
71	39	72	48	16	5	16	23	61	24
538	110	348	232	107	22	170	74	365	25-29
482	78	239	191	105	16	150	36	294	30-39
67	16	46	29	16	2	21	10	36	40-49
51	18	36	27	20	4	27	7	40	50 and over
17	3	11	4	7	1	2	4	18	Unknown
Month of negotiation									
46	3	29	22	11	1	15	6	35	January
62	21	44	26	14	3	22	12	52	February
78	24	52	49	22	4	22	14	69	March
50	16	37	28	13	1	21	12	36	April
250	71	190	102	58	20	84	32	159	May
147	42	98	75	39	13	45	21	118	June
107	29	69	51	22	7	43	18	71	July
103	34	72	65	24	8	33	29	83	August
185	50	115	78	28	13	48	31	110	September
155	43	104	52	36	7	45	22	97	October
116	26	74	57	32	8	32	25	70	November
47	14	42	24	7	2	19	6	59	December

POPULATION

3.24. MARRIAGES BY AGE OF BRIDEGROOM AND BRIDE AND MONTH OF NEGOTIATION BY

	<i>Total</i>	<i>Barajevo</i>	<i>Voždovac</i>	<i>Vračar</i>	<i>Grocka</i>	<i>Zvezdara</i>	<i>Zemun</i>	<i>Lazarevac</i>	<i>Mladenovac</i>
TOTAL	9948	124	1000	389	470	803	1052	358	242
Age of bridegroom									
Under 17	1	-	-	-	-	-	-	-	-
17	1	-	-	-	-	-	-	-	-
18	15	1	1	-	1	1	2	-	-
19	24	-	1	2	3	-	3	5	-
20	46	1	2	1	1	3	7	2	2
21	82	1	5	-	5	8	13	9	4
22	126	2	14	1	11	3	16	12	4
23	180	7	15	6	16	9	17	18	7
24	300	4	24	10	26	28	36	20	7
25-29	3181	43	303	94	183	238	340	132	81
30-39	4414	43	460	203	176	393	477	107	90
40-49	846	11	92	41	23	52	81	29	21
50 and over	678	10	76	31	25	63	57	23	25
Unknown	54	1	7	-	-	5	3	1	1
Age of bride									
Under 17	7	-	2	-	-	1	-	2	-
17	19	-	-	-	-	-	1	6	3
18	93	3	7	2	12	3	10	8	1
19	127	1	7	1	17	7	12	15	10
20	189	4	12	3	16	13	25	21	3
21	278	11	21	3	29	13	34	27	10
22	354	14	29	6	32	16	32	32	18
23	406	9	40	9	22	26	48	17	24
24	502	5	48	14	34	38	51	23	12
25-29	3857	28	394	160	175	358	436	102	75
30-39	3129	32	337	150	92	254	317	75	48
40-49	472	9	47	15	24	30	40	17	18
50 and over	419	6	48	25	13	34	39	13	14
Unknown	96	2	8	1	4	10	7	-	6
Month of negotiation									
January	362	3	30	9	10	21	56	14	5
February	596	5	68	14	24	61	60	25	11
March	453	2	51	15	27	41	50	13	12
April	625	4	62	29	29	56	63	22	16
May	1690	22	185	95	87	118	181	62	53
June	913	6	104	41	39	76	101	24	18
July	777	16	93	25	54	64	67	29	17
August	860	10	97	26	38	69	97	42	22
September	1311	17	100	54	51	105	143	51	38
October	1128	20	102	36	45	95	110	45	31
November	794	9	70	27	33	64	79	19	12
December	439	10	38	18	33	33	45	12	7

COMMUNES, 2009

<i>Novi Beograd</i>	<i>Obrenovac</i>	<i>Palilula</i>	<i>Rakovica</i>	<i>Savski venac</i>	<i>Sopot</i>	<i>Stari grad</i>	<i>Surčin</i>	<i>Čukarica</i>	
1369	398	940	641	344	94	429	217	1078	TOTAL
Age of bridegroom									
-	1	-	-	-	-	-	-	-	Under 17
-	-	-	-	-	-	-	-	1	17
1	1	2	1	-	2	-	-	2	18
1	2		1	1	1	1	1	2	19
3	9	4	1	1	-	-	3	6	20
8	9	4	6	1			5	4	21
12	8	11	3	1	1	2	12	13	22
15	8	12	12	4	7	1	10	16	23
27	16	26	12	9	1	10	13	31	24
417	149	303	220	98	35	109	80	356	25-29
666	131	417	283	170	31	221	68	478	30-39
127	36	91	48	29	9	41	15	100	40-49
75	28	68	53	28	7	39	9	61	50 and over
17	-	2	1	2	-	5	1	8	Unknown
Age of bride									
1	1	-	-	-	-	-	-	-	Under 17
1	2	1	-	-	-	-	3	2	17
4	14	9	4	2	5	1	2	6	18
5	11	8	6	2	1	3	7	14	19
13	18	23	12	3	6		3	14	20
22	20	27	10	4	1	4	8	34	21
22	30	26	17	8	5	14	18	35	22
41	22	43	25	8	10	10	18	34	23
52	26	46	32	17	4	14	22	64	24
547	133	368	254	135	31	159	73	429	25-29
530	76	287	217	127	19	172	49	347	30-39
70	19	48	35	17	7	27	7	42	40-49
39	21	46	27	16	3	22	7	46	50 and over
22	5	8	2	5	2	3		11	Unknown
Month of negotiation									
41	17	39	25	17	3	18	5	49	January
71	17	52	43	20	10	31	14	70	February
52	18	54	25	21	3	17	9	43	March
90	26	59	32	14	8	28	8	79	April
225	70	143	122	44	10	71	34	168	May
120	34	79	74	28	6	55	22	86	June
101	37	62	32	29	7	40	17	87	July
103	49	90	32	29	13	33	22	88	August
200	49	124	82	49	11	54	37	146	September
175	45	110	85	24	12	41	27	125	October
118	22	84	63	53	6	26	15	94	November
73	14	44	26	16	5	15	7	43	December

POPULATION

3.25. MARRIAGES BY AGE OF BRIDEGROOM AND BRIDE, 2008

	<i>All</i>	<i>Age of bride</i>						
		<i>15-19</i>	<i>20-24</i>	<i>25-29</i>	<i>30-39</i>	<i>40-49</i>	<i>50 and over</i>	<i>unknown</i>
TOTAL	9442	272	1981	3469	2742	468	396	114
15-19 years	39	22	16	1	-	-	-	-
20-24	870	133	555	146	23	1	-	12
25-29	3076	85	950	1645	368	5	3	20
30-39	3923	29	413	1543	1830	56	5	47
40-49	838	2	28	105	424	233	35	11
50 and over	618	-	5	14	74	168	350	7
Unknown	78	1	14	15	23	5	3	17
<i>CITY PROPER</i>								
TOTAL	7128	118	1188	2736	2327	370	313	76
15-19 years	23	13	9	1	-	-	-	-
20-24	488	55	300	109	19	-	-	5
25-29	2215	37	566	1289	306	3	3	11
30-39	3176	11	281	1229	1574	43	5	33
40-49	682	1	19	85	346	193	27	11
50 and over	480	-	2	10	59	126	276	7
Unknown	64	1	11	13	23	5	2	9

3.26. MARRIAGES BY AGE OF BRIDEGROOM AND BRIDE, 2009

<i>Age of bridegroom</i>	<i>All</i>	<i>Age of bride</i>						
		<i>15-19</i>	<i>20-24</i>	<i>25-29</i>	<i>30-39</i>	<i>40-49</i>	<i>50 and over</i>	<i>unknown</i>
TOTAL	9948	246	1729	3857	3129	472	419	96
15-19 years	41	24	15	1	1	-	-	-
20-24	734	112	460	135	21	2	-	4
25-29	3181	90	852	1815	398	5	1	20
30-39	4414	18	377	1763	2141	66	4	45
40-49	846	1	20	118	464	210	23	10
50 and over	678	1	0	14	79	188	388	8
Unknown	54	0	5	11	25	1	3	9
<i>CITY PROPER</i>								
TOTAL	7512	100	1014	3042	2606	355	319	76
15-19 years	17	11	4	1	1	-	-	-
20-24	412	47	254	90	15	2	-	4
25-29	2294	32	487	1423	334	3	1	14
30-39	3553	8	253	1409	1792	49	3	39
40-49	661	1	13	96	376	155	14	6
50 and over	525	1	0	12	63	145	298	6
Unknown	50		3	11	25	1	3	7

3.27. DIVORCES

	1981	1991	2001	2005	2008	2009
TOTAL	1710	1975	1597	1657	1899	1924
Length of marriage						
Under 2 years	263	228	88	123	151	170
2– 5	484	502	363	375	476	415
6–10	353	405	360	329	409	478
11–20	399	560	438	442	468	474
Over 20 years	211	280	348	388	395	387
Children born in marriage						
Without children	833	612	485	539	672	652
1	544	694	529	558	593	592
2	293	593	510	470	546	590
3	26	66	59	73	76	78
4	5	5	12	14	11	10
5 children and over	6	5	2	3	1	2
Unknown	3	-	-	-	-	-
<i>CITY PROPER</i>						
TOTAL	1443	1552	1095	1255	1414	1418
Length of marriage						
Under 2 years	225	162	64	91	101	121
2– 5	407	400	242	285	334	317
6–10	299	332	250	266	330	360
11–20	339	428	297	309	353	340
Over 20 years	173	230	242	304	296	280
Children born in marriage						
Without children	715	492	355	452	518	492
1	456	561	370	425	444	467
2	241	450	327	325	396	400
3	18	44	39	45	48	52
4	5	3	3	6	8	6
5 children and over	8	2	1	2	-	1
Unknown	-	-	-	-	-	-

POPULATION

3.28. DIVORCES BY COMMUNES

	Total	Barajevo	Voždovac	Vračar	Grocka	Zvezdara	Zemun	Lazarevac	Mladenovac
2008	1899	16	288	66	62	144	92	92	75
Length of marriage									
Under 2 years	151	1	19	5	11	11	9	9	8
2– 5	476	4	80	14	17	29	18	27	23
6–10	409	5	55	20	12	42	15	12	12
11–20	468	3	72	15	13	41	25	24	14
Over 20 years	395	3	62	12	9	21	25	20	18
Children born in marriage									
Without children	672	5	111	25	19	55	41	19	33
1	593	6	85	22	21	48	24	29	29
2	546	5	81	17	21	37	22	34	12
3	76	-	10	1	1	2	4	9	1
4	11	-	1	1	-	2	1	1	-
5 children and over	1	-	-	-	-	-	-	-	-
Unknown	-	-	-	-	-	-	-	-	-
Age of husband									
Under 20	-	-	-	-	-	-	-	-	-
20–25	45	-	5	1	1	4	1	7	4
26–30	206	2	28	6	11	12	5	17	11
31–35	325	2	45	11	14	29	18	13	11
36–40	357	3	34	14	9	34	21	20	10
41–45	293	4	51	11	10	21	11	7	7
46–50	198	-	28	6	1	13	17	8	10
50 and over	410	5	60	12	15	27	18	20	21
Unknown	65	-	37	5	1	4	1	-	1
Age of wife									
Under 20	3	-	-	-	-	1	-	1	1
20–25	124	2	16	2	6	4	4	10	8
26–30	308	1	39	16	16	22	14	25	11
31–35	384	4	48	14	19	31	18	19	11
36–40	330	4	48	8	7	34	16	8	13
41–45	231	1	36	6	5	21	11	7	5
46–50	184	-	20	2	4	10	14	12	12
50 and over	265	4	41	12	5	15	15	10	13
Unknown	70	-	40	6	-	6	-	-	1
2009	1924	15	343	52	54	83	158	131	67
Length of marriage									
Under 2 years	170	1	40	6	1	9	10	13	10
2– 5	415	2	79	11	13	16	38	26	6
6–10	478	5	72	21	11	24	41	29	16
11–20	474	4	91	6	17	19	36	43	14
Over 20 years	387	3	61	8	12	15	33	20	21
Children born in marriage									
Without children	652	5	152	23	14	26	47	32	36
1	592	2	104	20	20	30	53	30	10
2	590	7	73	7	18	27	48	60	20
3	78	1	13	2	2	-	7	7	1
4	10	-	1	-	-	-	3	1	-
5 children and over	2	-	-	-	-	-	-	1	-
Unknown	-	-	-	-	-	-	-	-	-
Age of husband									
Under 20	1	-	-	-	-	-	-	1	-
20–25	44	1	15	2	2	1	5	2	-
26–30	207	2	30	5	3	9	23	21	5
31–35	355	5	72	13	14	17	25	22	10
36–40	329	2	56	8	10	12	28	29	11
41– 45	301	1	46	9	6	14	29	19	8
46–50	241	1	46	4	6	11	23	13	12
50 and over	398	2	70	7	10	13	21	22	21
Unknown	48	1	8	4	3	6	4	2	-
Age of wife									
Under 20	5	-	2	-	-	-	2	-	-
20–25	131	3	26	4	2	6	14	14	4
26–30	327	3	55	9	12	16	30	19	11
31–35	359	3	62	15	16	16	26	30	6
36–40	355	3	68	3	4	12	26	30	15
41–45	245	1	38	8	6	8	25	8	5
46–50	181	-	31	4	5	10	17	17	12
50 and over	260	1	48	3	8	9	12	10	12
Unknown	61	1	13	6	1	6	6	3	2

<i>Novi Beograd</i>	<i>Obrenovac</i>	<i>Palilula</i>	<i>Rakovica</i>	<i>Savski venac</i>	<i>Sopot</i>	<i>Stari grad</i>	<i>Surčin</i>	<i>Čukarica</i>	
148	115	177	152	67	43	77	13	272	2008
									Length of marriage
8	12	15	9	6	2	8	2	16	Under 2 years
35	33	41	29	15	14	24	5	68	2– 5
36	20	45	34	20	2	13	1	65	6–10
40	23	36	42	11	16	18	3	72	11–20
29	27	40	38	15	9	14	2	51	Over 20 years
									Children born in marriage
57	39	55	44	28	15	35	4	87	Without children
45	32	51	55	22	13	20	3	88	1
38	36	61	47	13	11	19	5	87	2
7	8	7	6	4	3	3	1	9	3
1	-	2	-	-	1	-	-	1	4
-	-	1	-	-	-	-	-	-	5 children and over
-	-	-	-	-	-	-	-	-	Unknown
									Age of husband
-	-	-	-	-	-	-	-	-	Under 20
2	4	4	2	2	2	2	1	3	20–25
12	21	12	15	5	5	10	5	29	26–30
20	25	36	32	4	6	11	4	44	31–35
37	18	34	35	16	7	13	-	52	36–40
24	10	35	27	12	4	6	1	52	41–45
15	6	17	15	9	4	13	1	35	46–50
34	29	38	25	18	14	18	1	55	50 and over
4	2	1	1	1	1	4	-	2	Unknown
									Age of wife
-	-	-	-	-	-	-	-	-	Under 20
3	16	10	9	3	8	6	2	15	20–25
25	23	28	21	9	4	7	6	41	26–30
31	18	36	34	14	7	23	1	56	31–35
31	17	35	32	10	5	11	1	50	36–40
17	11	25	21	11	6	10	2	36	41–45
18	13	18	12	6	4	7	-	32	46–50
20	14	24	21	13	9	9	1	39	50 and over
3	3	1	2	1	-	4	-	3	Unknown
190	123	217	134	41	20	92	25	179	2009
									Length of marriage
13	12	15	14	4	2	9		11	Under 2 years
40	32	54	24	9	4	18	5	38	2– 5
49	24	60	39	9	5	18	7	48	6–10
41	24	48	32	11	6	26	8	48	11–20
47	31	40	25	8	3	21	5	34	Over 20 years
									Children born in marriage
58	40	62	42	16	9	37	6	47	Without children
61	33	83	37	12	4	30	5	58	1
63	45	60	48	13	6	22	10	63	2
8	4	10	6	-	1	3	4	9	3
-	1	2	1	-	-	-	-	1	4
-	-	-	-	-	-	-	-	1	5 children and over
-	-	-	-	-	-	-	-	-	Unknown
									Age of husband
-	-	-	-	-	-	-	-	-	Under 20
3	3	4	1	1	-	1	-	3	20–25
15	19	29	15	2	3	7	4	15	26–30
35	22	38	19	5	3	15	3	37	31–35
31	19	35	30	7	1	14	5	31	36–40
33	18	36	24	8	2	16	4	28	41–45
24	13	27	18	6	3	6	3	25	46–50
46	28	39	25	10	8	31	6	39	50 and over
3	1	9	2	2	-	2	-	1	Unknown
									Age of wife
-	1	-	-	-	-	-	-	-	Under 20
9	14	13	5	1	1	2	4	9	20–25
26	23	49	20	3	5	16	2	28	26–30
36	22	35	31	7	1	14	3	36	31–35
35	18	40	30	8	3	18	8	34	36–40
31	10	31	22	10	5	8	2	27	41–45
17	11	15	10	2	2	5	3	20	46–50
32	21	29	16	6	3	24	3	23	50 and over
4	3	5	-	4	-	5	-	2	Unknown

POPULATION

3.29. DIVORCES BY AGE OF HUSBAND AND WIFE

<i>Age of husband</i>	<i>All</i>	<i>Age of wife</i>								
		<i>under 20</i>	<i>20–25</i>	<i>26–30</i>	<i>31–35</i>	<i>36–40</i>	<i>41–45</i>	<i>46–50</i>	<i>over 50</i>	<i>unknown</i>
2008										
TOTAL	1899	3	124	308	384	330	231	184	265	70
Under 20	-	-	-	-	-	-	-	-	-	-
20–25	45	3	31	9	2	-	-	-	-	-
26–30	206	-	63	108	28	5	-	-	-	2
31–35	325	-	23	121	154	22	4	-	-	1
36–40	357	-	6	51	135	137	18	5	1	4
41–45	293	-	1	14	50	113	93	15	5	2
46–50	198	-	-	3	4	38	71	62	18	2
50 and over	410	-	-	2	9	14	44	101	240	-
Unknown	65	-	-	-	2	1	1	1	1	59
CITY PROPER										
TOTAL	1414	1	66	209	289	262	185	138	199	65
Under 20	-	-	-	-	-	-	-	-	-	-
20–25	24	1	18	5	-	-	-	-	-	-
26–30	126	-	33	69	19	3	-	-	-	2
31–35	238	-	11	84	122	17	4	-	-	-
36–40	274	-	3	37	101	110	15	4	1	3
41–45	240	-	1	11	39	91	77	14	5	2
46–50	161	-	-	2	3	30	59	50	15	2
50 and over	291	-	-	1	5	10	29	69	177	-
Unknown	60	-	-	-	-	1	1	1	1	56
2009										
TOTAL	1924	5	131	327	359	355	245	181	260	61
Under 20 years	1	-	1	-	-	-	-	-	-	-
20–25	44	4	24	11	1	2	-	-	-	2
26–30	207	1	72	108	21	3	-	-	-	2
31–35	355	-	26	134	156	27	4	4	-	4
36–40	329	-	3	53	110	141	16	5	-	1
41–45	301	-	2	15	49	115	99	15	4	2
46–50	241	-	1	2	14	44	92	69	12	7
50 and over	398	-	1	1	7	21	31	86	243	8
Unknown	48	-	1	3	1	2	3	2	1	35
CITY PROPER										
TOTAL	1418	3	83	239	260	258	202	127	196	50
Under 20	-	-	-	-	-	-	-	-	-	-
20–25	33	2	17	9	1	2	-	-	-	2
26–30	142	1	45	79	14	1	-	-	-	2
31–35	260	-	15	101	115	21	3	2	-	3
36–40	239	-	3	36	77	106	15	1	-	1
41–45	227	-	1	11	36	79	83	12	3	2
46–50	185	-	1	1	12	32	76	52	9	2
50 and over	293	-	1	1	5	15	22	58	184	7
Unknown	39	-	-	1	-	2	3	2	-	31

IV

EMPLOYMENT

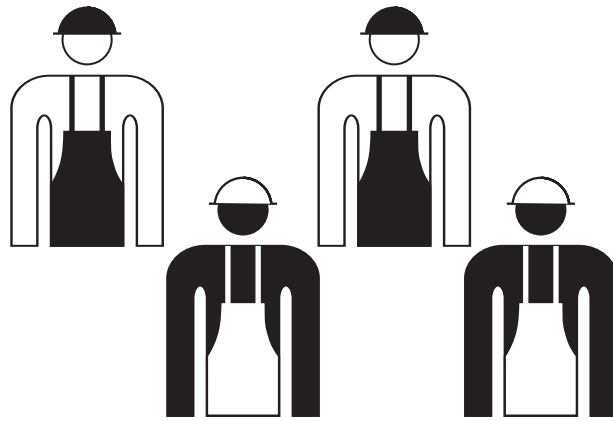

4. ZAPOSLENOST

EMPLOYMENT

Sources and methods of data collection

Data on employees in legal entities (enterprises, institutions and other organizations) are collected by:

- the regular Semi-annual Report on Employees and Salaries (wages);
- the Sample Survey for Complement of the Semi-annual Report which provides evaluations of employees in legal entities with less than 50 employees not covered by the regular Semi-annual Report.

Data on private entrepreneurs, physical persons who independently perform profit-making activities and their workers, were taken from the Republic Health Insurance Institute.

Data on employment and unemployment are obtained from the National Employment Service and are the results of monthly and annual reports.

Coverage

Since 1997 the number of employees in the Tables 1 and 3 contains the evaluation of employees in small-sized enterprises and other organizations. The other tables on employees are based on the regular semi-annual report, (without the evaluation), so that can be used for observing general structures and distribution of employees by economic activities and territory. The data from the semi-annual report are comparable with the data on employees published by the Statistical Office of the Republic of Serbia.

The semi-annual report on employees does not cover ministries of national defense and of the interior as well as domestic branch offices abroad.

The organizational and territorial principle were used for the realization of the survey on employees, where a commune is taken to be the basic territorial unit. In this way, employees are, in principle, shown according to main activity of an enterprise, that is, organization. Only separated parts – business and other units of organizations, that is, enterprises at the territory of another commune – were considered as separate reporting units and were observed within the branch of economic activity they actually practice.

Semi-annual report on employees within the individual entrepreneurship – shops – covers the employees registered with the Republic Health Insurance Institute.

The data on employment and unemployment cover only persons registered with the National Employment Service.

Definitions

Employees are taken to mean:

1. a person who is employed in an enterprise, that is, in organization.
2. a person performing an activity by personal labour and with means owned by citizens, a person performing independently a professional activity as an occupation, and employed with these persons.

As unemployed persons are taken those aged 15–65, able and willing to work instantly, registered as unemployed and actively looking for job.

The rate of registered unemployment is taken to mean the number of unemployed in relation to the sum of employees and unemployed in the reporting period.

4.1. EMPLOYEES

annual average

	<i>Total</i>	<i>Legal entities¹</i>	<i>Shops²</i>
1980	581723	571970	9753
1985	616651	609602	7049
1990	607619	598061	9558
1995	508512	448628	59884
2000	555826	476204	79622
2005	613744	470892	142852
2006	623769	465044	158725
2007	617737	454895	162842
2008	628363	465733	162630 ³
2009	613803	473535	140268

4.2. INDEXES OF THE NUMBER OF THE EMPLOYED PEOPLE⁴*annual average*

<i>2000</i>	<i>2001</i>	<i>2002</i>	<i>2003</i>	<i>2004</i>	<i>2005</i>	<i>2006</i>	<i>2007</i>	<i>2008</i>	<i>2009</i>
100,0	100,6	99,2	102,2	107,1	110,4	112,2	111,1	113,1	110,4
99,4	100,0	98,6	101,6	106,5	109,8	111,6	110,5	112,4	109,8
100,8	101,4	100,0	103,0	108,0	111,3	113,1	112,1	114,0	111,3
97,9	98,4	97,1	100,0	104,8	108,1	109,8	108,8	110,6	108,1
93,4	93,9	92,6	95,4	100,0	103,1	104,8	103,8	105,6	103,1
90,6	91,1	89,8	92,5	97,0	100,0	101,6	100,7	102,4	100,0
89,1	89,6	88,4	91,1	95,4	98,4	100,0	99,0	100,7	98,4
90,0	90,5	89,2	91,9	96,4	99,4	101,0	100,0	101,7	99,4
88,5	89,0	87,7	90,4	94,7	97,7	99,3	98,3	100,0	97,7
90,6	91,1	89,8	92,5	97,0	100,0	101,6	100,6	102,4	100,0

Graph 4.1. EMPLOYEES IN LEGAL ENTITIES, annual average

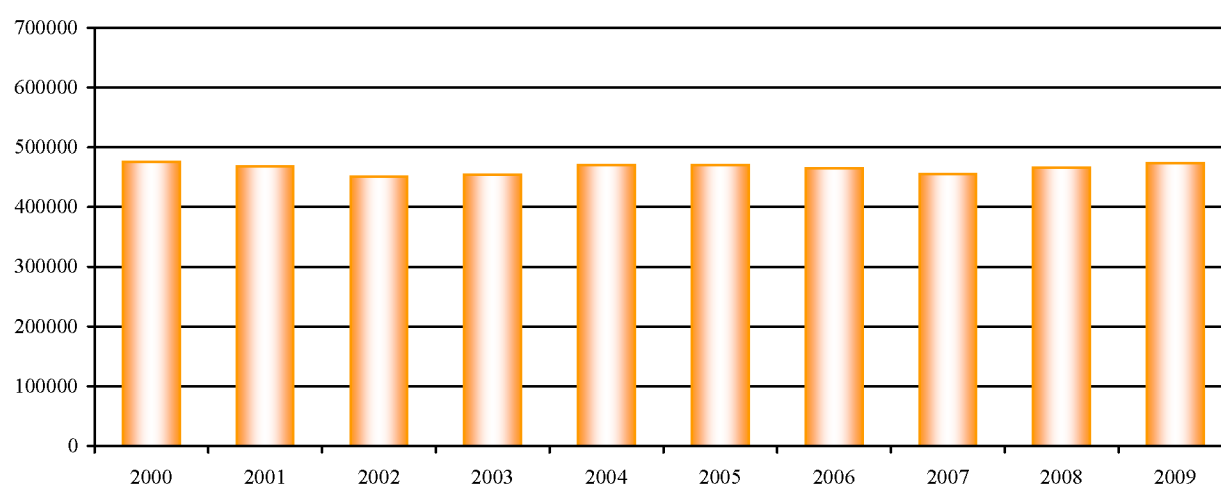

1 Since 1997 employees in small-sized enterprises (with less than 50 employees) included.

2 Since 1991 owners of the shops included.

3 The previous data are obtained on the basis of the last known data for the same period of the last year.

4 Data are read only by rows.

EMPLOYMENT

4.3. EMPLOYEES BY SECTORS OF ECONOMIC ACTIVITY, 2009

	<i>All</i>	<i>Barajevo</i>	<i>Voždovac</i>	<i>Vračar</i>	<i>Grocka</i>	<i>Zvezdara</i>	<i>Zemun</i>	<i>Lazarevac</i>	<i>Mladeno- vac</i>
TOTAL	613803	4128	44592	38382	12453	39074	50857	23429	10460
<i>Employees in enterprises, institutions, cooperatives and organizations</i>									
All	473535	1550	36329	29913	6408	30009	39452	21246	7406
Females	218229	790	14423	13579	3233	13018	18859	6668	3403
Agriculture, forestry and water-works, supply	6450	25	283	205	128	106	454	40	123
Fishing	53	-	-	-	-	3	1	-	-
Mining and quarrying	8724	-	10	13	28	30	51	8307	-
Manufacturing	67440	145	5980	2296	1228	3974	10023	3557	3190
Electricity, gas and water supply	12017	64	638	3099	304	54	603	1329	184
Construction	32604	216	4560	1806	346	3398	2172	2378	105
Wholesale and retail trade; repair	85576	268	7078	5016	1101	5445	8842	522	508
Hotels and restaurants	10278	22	505	623	59	263	648	611	50
Transport, storage and communications	44670	59	1029	2075	582	4200	3346	654	510
Financial intermediation	22786	-	154	2928	7	542	113	28	55
Real estate activities, renting	51773	30	8619	6148	872	2729	3558	1673	195
Public administration and social insurance	24233	116	1205	479	206	678	324	277	235
Education	34719	320	3126	1417	747	2548	3373	970	743
Health and social work	46866	267	2548	1708	720	3447	4942	848	1309
Other community, social and personal service activities	25352	20	597	2104	84	2595	1005	55	201
<i>Private entrepreneurs and employees with them</i>									
All	140268	2578	8263	8470	6045	9065	11406	2184	3055
Females	69904	872	4556	4348	2575	4579	6023	1231	1444

4.4. EMPLOYEES IN SHOPS BY COMMUNES⁵

	<i>Total</i>	<i>Barajevo</i>	<i>Voždovac</i>	<i>Vračar</i>	<i>Grocka</i>	<i>Zvezdara</i>	<i>Zemun</i>	<i>Lazarevac</i>	<i>Mladenovac</i>
1990	9098	233	626	899	506	806	662	88	277
1995	39219	1371	2803	3347	2309	3597	2922	756	1411
2000	79622	1723	3686	5356	3536	5794	5282	1202	1892
2005	142852	2626	7476	8583	6043	8777	12308	1448	2943
2008	162630	2989	9580	9821	7009	10511	13224	2532	3542
2009	140268	2578	8263	8470	6045	9065	11406	2184	3055

⁵ Cover owners of shops, persons performing independently a professional activity as an occupation and employed with them, registered with the Republican Health Insurance Fund.

annual average

<i>Novi Beograd</i>	<i>Obrenovac</i>	<i>Palilula</i>	<i>Rakovica</i>	<i>Savski venac</i>	<i>Sopot</i>	<i>Stari grad</i>	<i>Surčin</i>	<i>Čukarica</i>	
94516	14289	58465	18061	80046	5553	74832	7242	37423	T O T A L
<i>Employees in enterprises, institutions, cooperatives and organizations</i>									
75290	10426	45074	10314	65614	1460	62199	5714	25137	All
34134	3894	19580	4854	37704	875	30098	2006	11113	Females
837	348	2670	139	225	-	340	441	89	Agriculture, forestry and water-works, supply
-	-	8	28	-	-	1	13	-	Fishing
15	10	35	27	172	-	14	7	7	Mining and quarrying
7483	1424	8271	2918	3679	288	7144	1198	4645	Manufacturing
2287	2279	464	-	1	93	172	-	451	Electricity, gas and water supply
5764	425	3483	453	2659	45	2167	163	2468	Construction
21813	714	7207	2368	6585	132	10931	1675	5375	Wholesale and retail trade; repair
1786	553	418	158	1563	4	2259	335	421	Hotels and restaurants
6382	1876	6638	645	8184	116	4897	1111	2369	Transport, storage and communications
9164	24	2258	24	1013	5	5091	17	1365	Financial intermediation
7951	184	2452	823	5299	44	8809	185	2207	Real estate activities, renting
1896	283	683	282	11167	105	5521	112	668	Public administration and social insurance
2965	1011	3778	1353	4225	337	4743	390	2677	Education
3615	926	2391	950	19169	235	1952	56	1788	Health and social work
3334	369	4322	149	1675	57	8160	15	613	Other community, social and personal service activities
<i>Private entrepreneurs and employees with them</i>									
19226	3864	13391	7747	14432	4093	12633	1529	12287	All
10253	1896	6639	4089	6331	1280	7196	237	6355	Females

annual average

<i>Novi Beograd</i>	<i>Oberenovac</i>	<i>Palilula</i>	<i>Rakovica</i>	<i>Savski venac</i>	<i>Sopot</i>	<i>Stari grad</i>	<i>Surčin</i>	<i>Čukarica</i>	
778	160	618	299	853	199	1434	...	660	1990
3878	1097	3263	1852	2181	2006	3550	...	2876	1995
10586	2060	6965	3024	11922	3382	7154	...	6058	2000
18561	3727	13474	7084	18743	5621	13123	...	12318	2005
22291	4480	15526	8982	16733	4745	14648	1772	14246	2008
19226	3864	13391	7741	14432	4093	12633	1529	12287	2009

5 Cover owners of shops, persons performing independently a professional activity as an occupation and employed with them, registered with the Republican Health Insurance Fund.

EMPLOYMENT

4.5. EMPLOYEES IN LEGAL ENTITIES BY SECTORS AND FIELDS OF ECONOMIC ACTIVITY *as of 30.09*

	2007	2008	2009	<i>Index 2009 2008</i>
T O T A L	328672	332322	329815	99,2
ECONOMIC ACTIVITIES	212917	214296	210926	98,4
NON-ECONOMIC ACTIVITIES	115755	118026	118889	100,7
Agriculture, forestry and waterworks, supply	5485	5295	5247	99,1
Agriculture, hunting and services	4746	4535	4465	98,5
Forestry	254	253	290	114,6
Water works, supply	485	507	492	97,0
Fishing	78	76	1	1,3
Mining and quarrying	8749	8891	8384	94,3
Mining of coal	8212	8415	8193	97,4
Mining of other ores and stone	537	476	191	40,1
Manufacturing	49514	44777	40160	89,7
Manufacture of food and beverages	11753	11051	10340	93,6
Tobacco products manufacture	496	270	201	74,4
Manufacture of textile yarns and textiles	589	529	508	96,0
Manufacture of wearing apparel and fur	1098	1236	1141	92,3
Manufacture of leather and leather products, foot-wear	1690	1024	846	82,6
Manufacture of wood and products of wood and cork	313	250	237	94,8
Manufacture of pulp, paper and paper products	1496	1475	1376	93,3
Publishing, printing and reproduction	3752	3304	3420	103,5
Manufacture of coke and refined petroleum products	787	269	244	90,7
Manufacture of chemicals and chemical products	3227	2980	2943	98,8
Manufacture of rubber and plastic products	1140	1083	334	30,8
Manufacture of other mineral products	2195	1763	1413	80,1
Manufacture of basic metals	654	614	595	96,9
Manufacture of other metal products, except machinery	3012	2971	2690	90,5
Manufacture of other machinery and apparatus	6027	5917	5108	86,3
Manufacture of office machinery and computers	1204	1184	1031	87,1
Manufacture of other electrical machinery and apparatus	3014	2008	1790	89,1
Manufacture of radio, TV and communication equipment	688	604	542	89,7
Manufacture of precision and optical instruments	1362	1413	1245	88,1

4.5. EMPLOYEES IN LEGAL ENTITIES BY SECTORS AND FIELDS OF ECONOMIC ACTIVITIES (continued)
as of 30.09

	2007	2008	2009	<i>Index 2009 2008</i>
Manufacture of motor vehicles and trailers	3614	3835	3203	83,5
Manufacture of other transport equipment	139	136	140	102,9
Manufacture of furniture and related products	826	474	513	108,2
Recycling	438	387	300	77,5
Electricity, gas and water supply	11098	11877	11962	100,7
Electricity, gas and water supply	7198	7646	7739	101,2
Purification and distribution of water	3900	4231	4223	99,8
Construction	22379	21768	20612	94,7
Wholesale and retail trade; repair	33206	33445	33363	99,8
Sale and repair of motor vehicles	4366	3759	3421	91,0
Wholesale trade and commission trade	15162	16084	17205	107,0
Retail trade, except of motor vehicles; repair	13678	13602	12737	93,6
Hotels and restaurants	6957	6971	5802	83,2
Transport, storage and communications	37490	36922	36245	98,2
Land transport and via pipelines	17267	17469	17132	98,1
Water transport	485	457	407	89,1
Air transport	1728	1674	1408	84,1
Supporting transport activities and travel agencies	6873	5883	5853	99,5
Post and telecommunications	11137	11439	11445	100,1
Financial intermediation	16489	18670	20967	112,3
Financial intermediation	14941	15971	16964	106,2
Insurance and pension funding	1509	2652	3955	149,1
Other financial intermediation	39	47	48	102,1
Real estate, renting activities	22186	24909	26419	106,1
Real estate activities	509	889	631	71,0
Renting of machinery and equipment	149	117	89	76,1
Computer and related activities	494	508	508	100,0
Research and development	6369	6533	6357	97,3
Other business activities	14665	16862	18834	111,7
Public administration and social insurance	23402	23708	24085	101,6
Education	30950	31525	31668	100,5
Health and social work	43412	44917	45428	101,1
Other community, social and personal service activities	17277	18571	19472	104,9
Sewages and refuse disposal, similar	2650	2397	2116	88,3
Activities of membership organizations	1116	1131	1224	108,2
Sporting, cultural and similar activities	10526	11778	12867	109,2
Other service activities	2985	3265	3265	100,0

EMPLOYMENT

4.6. EMPLOYEES IN LEGAL ENTITIES BY SECTORS OF ECONOMIC ACTIVITIES AND COMMUNES

	<i>Total</i>	<i>Barajevo</i>	<i>Voždovac</i>	<i>Vračar</i>	<i>Grocka</i>	<i>Zvezdara</i>	<i>Zemun</i>	<i>Lazarevac</i>	<i>Mladeno- vac</i>
1980	571970	964	32782	37879	5806	41044	60962	15383	13109
1990	598061	2230	29551	34548	5889	41139	65734	23684	13816
2000	400533	1401	21601	21621	4146	24864	41070	21668	9993
2005	361167	1312	22267	21303	3338	21711	31389	20889	7847
2008	332322	971	22709	19823	3254	19532	25531	20306	6674
2009	329815	979	23307	19405	3666	18888	24926	20202	5859
ECONOMIC ACTIVITIES	210926	297	16400	14195	2039	12351	16318	18095	3573
NON-ECONOMIC ACTIVITIES	118889	682	6907	5210	1627	6537	8608	2107	2286
Agriculture, forestry and waterworks, supply	5247	11	159	88	83	-	352	35	6
Fishing	1	-	-	-	-	-	-	-	-
Mining and quarrying	8384	-	-	-	-	-	-	8194	-
Manufacturing	40160	-	3338	895	330	1790	6774	3357	2470
Electricity, gas and water supply	11962	64	630	3081	298	50	632	1349	185
Construction	20612	146	3031	663	-	2124	993	2294	-
Wholesale and retail trade; repair	33363	45	1969	1652	209	1293	2374	111	128
Hotels and restaurants	5802	-	247	345	-	55	154	601	17
Transport, storage and communications	36245	31	613	1542	456	3597	2429	574	461
Financial intermediation	20967	-	109	2716	5	501	32	14	54
Real estate activities, renting	26419	-	6706	3790	658	925	2192	1624	132
Public administration and social insurance	24085	116	1193	481	208	681	325	273	229
Education	31668	297	2912	1243	723	2347	3065	934	707
Health and social work	45428	262	2253	1552	687	3391	4888	828	1296
Other community, social and personal service activities	19472	7	147	1357	9	2134	716	14	174

4.7. WOMEN-EMPLOYEES BY SECTORS OF ECONOMIC ACTIVITIES AND COMMUNES, 2009

	<i>Total</i>	<i>Barajevo</i>	<i>Voždovac</i>	<i>Vračar</i>	<i>Grocka</i>	<i>Zvezdara</i>	<i>Zemun</i>	<i>Lazarevac</i>	<i>Mladeno- vac</i>
T O T A L	160827	572	8924	9423	2188	8559	13074	6270	2835
ECONOMIC ACTIVITIES	76140	60	3851	5736	920	3363	6164	4605	1093
NON-ECONOMIC ACTIVITIES	84687	512	5073	3687	1268	5196	6910	1665	1742
Agriculture, forestry and waterworks, supply	1809	8	69	42	26	-	101	7	2
Fishing	1	-	-	-	-	-	-	-	-
Mining and quarrying	1860	-	-	-	-	-	-	1848	-
Manufacturing	13393	-	1239	361	164	739	2516	705	745
Electricity, gas and water supply	2441	10	53	808	51	20	97	354	42
Construction	3450	16	399	129	-	264	191	223	-
Wholesale and retail trade; repair	17101	15	942	923	123	803	1368	96	82
Hotels and restaurants	3242	-	152	169	-	33	70	439	11
Transport, storage and communications	11066	11	176	414	242	630	699	136	100
Financial intermediation	13928	-	98	1988	4	308	27	11	38
Real estate, renting activities	9532	-	999	1283	310	386	997	842	66
Public administration, social insurance	15396	67	839	354	117	467	182	207	134
Education	22873	217	2157	972	575	1847	2232	691	509
Health and social work	37199	222	1755	1206	570	2770	4281	698	1065
Other community, social and personal service activities	7536	6	49	774	6	292	313	13	41

EMPLOYMENT

as of 30.09

<i>Novi Beograd</i>	<i>Obrenovac</i>	<i>Palilula</i>	<i>Rakovica</i>	<i>Savski venac</i>	<i>Sopot</i>	<i>Stari grad</i>	<i>Surčin</i>	<i>Čukarica</i>	
49098	11002	69228	16950	73881	1382	114057	...	28443	1980
67241	15236	66867	18964	73707	1804	103595	...	34056	1990
42525	10391	47987	11107	57416	1088	61829	...	21826	2000
46071	9242	40039	7627	58206	1169	48913	2806	17038	2005
47919	8637	33650	6364	55279	1150	43016	3681	13826	2008
49787	8545	32967	5372	54387	1097	42760	3995	13673	2009
41111	6294	22457	2957	18903	419	23825	3492	8200	ECONOMIC ACTIVITIES
8676	2251	10510	2415	35484	678	18935	503	5473	NON-ECONOMIC ACTIVITIES
739	346	2554	124	151	-	247	322	30	Agriculture, forestry and waterworks, supply
-	-	-	-	-	-	1	-	-	Fishing
-	-	-	22	168	-	-	-	-	Mining and quarrying
3717	929	5040	1881	1996	191	4298	919	2235	Manufacturing
2260	2269	451	-	-	82	167	-	444	Electricity, gas and water supply
4186	197	2642	38	1711	-	1313	-	1274	Construction
11017	188	2842	369	3166	-	5749	1129	1122	Wholesale and retail trade; repair
1136	506	116	46	1035	-	1091	295	158	Hotels and restaurants
4416	1629	6135	357	7514	79	3798	808	1806	Transport, storage and communications
8844	8	2112	15	825	5	4396	19	1312	Financial intermediation
2764	50	619	147	2963	30	3328	-	491	Real estate activities, renting
1857	285	675	282	11093	103	5500	112	672	Public administration and social insurance
2560	975	3480	1179	3985	325	4242	355	2339	Education
3487	894	2316	870	19019	237	1833	35	1580	Health and social work
2804	269	3985	42	761	45	6797	1	210	Other community, social and personal service activities

as of 30.09

<i>Novi Beograd</i>	<i>Obrenovac</i>	<i>Palilula</i>	<i>Rakovica</i>	<i>Savski venac</i>	<i>Sopot</i>	<i>Stari grad</i>	<i>Surčin</i>	<i>Čukarica</i>	
24104	3156	14760	2895	33276	739	22257	1334	6461	T O T A L
17497	1373	8564	883	7908	208	10450	988	2477	ECONOMIC ACTIVITIES
6607	1783	6196	2012	25368	531	11807	346	3984	NON-ECONOMIC ACTIVITIES
270	99	880	69	63	-	64	103	6	Agriculture, forestry and waterworks, supply
-	-	-	-	-	-	1	-	-	Fishing
-	-	-	7	5	-	-	-	-	Mining and quarrying
1027	128	1438	439	849	128	2088	301	526	Manufacturing
408	293	66	-	-	18	70	-	151	Electricity, gas and water supply
616	21	388	6	614	-	341	-	242	Construction
5005	133	1367	204	1493	-	3715	193	639	Wholesale and retail trade; repair
650	232	71	28	515	-	637	144	91	Hotels and restaurants
1386	400	2642	122	2740	23	809	234	302	Transport, storage and communications
5930	6	1399	11	587	5	2780	13	723	Financial intermediation
967	21	415	41	1392	6	1669	-	138	Real estate, renting activities
1166	184	435	172	7082	69	3517	59	348	Public administration, social insurance
1931	765	2152	941	2715	244	2853	275	1797	Education
3044	782	1945	825	14946	209	1470	11	1400	Health and social work
1704	92	1562	30	275	37	2243	1	98	Other community, social and personal service activities

EMPLOYMENT

4.8. ACTIVE EMPLOYED POPULATION BY SEX AND ECONOMIC ACTIVITY – CENSUS 2002

	<i>Total</i>	<i>Agriculture, forestry and waterworks, supply</i>	<i>Fishing</i>	<i>Mining and quarrying</i>	<i>Manufacturing</i>	<i>Electricity, gas and water supply</i>	<i>Construction</i>	<i>Wholesale and retail trade; repair</i>	<i>Hotels and restaurants</i>
Beograd	556060	27635	101	8118	99904	12461	28096	99217	15582
Male	296069	16324	70	6328	60512	9773	22190	48750	7174
Female	259991	11311	31	1790	39392	2688	5906	50467	8408
Barajevo	8455	1473	-	52	1698	225	508	1318	224
Male	5060	846	-	46	1208	192	433	667	99
Female	3395	627	-	6	490	33	75	651	125
Voždovac	52006	586	7	41	8040	849	2886	9903	1587
Male	26719	341	6	30	4736	664	2195	4940	778
Female	25287	245	1	11	3304	185	691	4963	809
Vračar	20134	128	-	20	2155	223	814	3596	404
Male	9785	68	-	9	1217	164	573	1740	222
Female	10349	60	-	11	938	59	241	1856	182
Grocka	27702	4168	3	10	4914	521	2196	5162	781
Male	15866	2573	3	7	2919	441	1937	2619	382
Female	11836	1595	-	3	1995	80	259	2543	399
Zvezdara	47297	480	6	52	7136	846	2869	9828	1339
Male	24525	281	3	35	4096	643	2244	4971	663
Female	22772	199	3	17	3040	203	625	4857	676
Zemun	66336	2338	35	71	16675	861	3247	12365	1968
Male	35917	1583	26	44	9994	690	2705	6065	911
Female	30419	755	9	27	6681	171	542	6300	1057
Lazarevac	21226	1877	-	7339	3632	1079	1326	1167	1020
Male	13226	881	-	5778	2362	801	1133	448	287
Female	8000	996	-	1561	1270	278	193	719	733
Mladenovac	18638	3698	1	49	6476	456	469	1739	359
Male	11035	2076	-	38	4329	387	432	865	156
Female	7603	1622	1	11	2147	69	37	874	203
Novi Beograd	78210	536	17	103	12241	1107	3578	15795	2001
Male	39199	322	7	55	6998	809	2580	7797	950
Female	39011	214	10	48	5243	298	998	7998	1051
Obrenovac	24543	5343	1	87	4521	2862	1331	3070	522
Male	14963	3209	1	80	3178	2372	1174	1472	198
Female	9580	2134	-	7	1343	490	157	1598	324
Palilula	55878	4287	20	48	9701	927	3001	9957	1627
Male	29816	2628	20	33	5715	723	2325	4871	770
Female	26062	1659	-	15	3986	204	676	5086	857
Rakovica	35161	239	3	78	7562	482	1452	6703	1032
Male	18070	127	2	55	4635	371	1119	3147	482
Female	17091	112	1	23	2927	111	333	3556	550
Savski venac	15154	91	-	17	1686	146	535	2693	413
Male	7612	42	-	11	958	100	383	1365	211
Female	7542	49	-	6	728	46	152	1328	202
Sopot	6775	1677	1	35	1098	163	348	737	126
Male	4138	935	1	32	781	129	321	384	53
Female	2637	742	-	3	317	34	27	353	73
Stari grad	19533	99	3	19	2396	234	723	3473	477
Male	9588	46	1	15	1362	165	498	1693	244
Female	9945	53	2	4	1034	69	225	1780	233
Čukarica	59012	615	4	97	9973	1480	2813	11711	1702
Male	30550	366	-	60	6024	1122	2138	5706	768
Female	28462	249	4	37	3949	358	675	6005	934

<i>Transport, storage and communications</i>	<i>Financial intermediation</i>	<i>Real estate activities, renting</i>	<i>Public administration and social insurance</i>	<i>Education</i>	<i>Health and social work</i>	<i>Other community, social and personal service activities</i>	<i>Private households with employed persons</i>	<i>Extraterritorial organizations and institutions</i>	<i>Unknown</i>	
49638	14434	39861	40378	31039	49530	29865	629	307	9265	Beograd
35736	4469	21314	22182	9570	9978	15745	87	153	5714	Male
13902	9965	18547	18196	21469	39552	14120	542	154	3551	Female
832	65	287	381	316	672	261	10	-	133	Barajevo
687	20	172	227	102	125	144	2	-	90	Male
145	45	115	154	214	547	117	8	-	43	Female
5485	1456	4271	3835	2941	5680	2968	53	28	1390	Voždovac
3949	443	2151	1949	901	1196	1574	9	12	845	Male
1536	1013	2120	1886	2040	4484	1394	44	16	545	Female
1634	789	2427	1833	1800	2063	1737	23	47	441	Vračar
1011	243	1304	883	643	552	876	6	26	248	Male
623	546	1123	950	1157	1511	861	17	21	193	Female
2629	310	1193	1318	1062	2387	886	35	5	122	Grocka
2180	115	682	768	273	425	466	2	1	73	Male
449	195	511	550	789	1962	420	33	4	49	Female
4584	1418	3952	3417	2816	4521	3120	60	28	825	Zvezdara
3284	444	2129	1733	860	916	1679	10	15	519	Male
1300	974	1823	1684	1956	3605	1441	50	13	306	Female
6335	1308	4230	4089	3212	5558	3194	124	22	704	Zemun
4746	378	2340	2384	950	935	1714	17	10	425	Male
1589	930	1890	1705	2262	4623	1480	107	12	279	Female
862	123	282	506	748	870	257	12	2	124	Lazarevac
647	30	121	233	165	134	127	-	1	78	Male
215	93	161	273	583	736	130	12	1	46	Female
1213	108	517	772	709	1637	310	9	-	116	Mladenovac
998	42	301	531	229	384	186	-	-	81	Male
215	66	216	241	480	1253	124	9	-	35	Female
6890	2918	7364	8324	4955	7407	4521	75	55	323	Novi Beograd
4458	867	4023	4737	1589	1540	2247	12	29	179	Male
2432	2051	3341	3587	3366	5867	2247	63	26	144	Female
1481	237	679	1006	952	1365	890	20	2	174	Obrenovac
1148	54	376	605	245	199	525	-	1	126	Male
333	183	303	401	707	1166	365	20	1	48	Female
5018	1373	3725	3351	3016	4410	3492	51	28	1846	Palilula
3682	418	1899	1815	914	824	1955	7	14	1203	Male
1336	955	1826	1536	2102	3586	1537	44	14	643	Female
3503	940	2579	2608	1908	3509	1692	36	1	834	Rakovica
2504	305	1348	1403	556	686	824	6	1	499	Male
999	635	1231	1205	1352	2823	868	30	-	335	Female
1412	517	1671	1737	1205	1668	1194	25	2	142	Savski venac
853	164	920	966	474	433	649	1	1	81	Male
559	353	751	771	731	1235	545	24	1	61	Female
813	53	199	393	266	510	163	4	4	185	Sopot
704	22	119	243	79	113	108	2	4	108	Male
109	31	80	150	187	397	55	2	-	77	Female
1527	863	2263	1623	1682	1790	2000	25	37	299	Stari grad
1051	265	1211	788	567	472	1034	4	20	152	Male
476	598	1052	835	1115	1318	966	21	17	147	Female
5420	1956	4222	5185	3451	5483	3180	67	46	1607	Čukarica
3834	659	2218	2917	1023	1044	1637	9	18	1007	Male
1586	1297	2004	2268	2428	4439	1543	58	28	600	Female

EMPLOYMENT

4.9. EMPLOYEES IN LEGAL ENTITIES BY EDUCATIONAL ATTAINMENT AND SECTORS OF ECONOMIC

	<i>Total</i>	<i>Higher education</i>	<i>High education</i>	<i>Secondary education</i>
1976 (Census of employees)	492616	52436	25325	97137
1980	571970	65132	31217	121769
1990	598061	82243	40752	154614
2000	400533	72174	31401	118875
2005	361167	76786	29053	114648
2008	332322	80171	26771	112978
2009	329815	82654	27464	113609
Economic activities	210926	33988	13812	75613
Non-economic activities	118889	48666	13652	37996
Agriculture, forestry and water works, supply	5247	845	245	1287
Fishing	1	-	-	-
Mining and quarrying	8384	782	344	2119
Manufacturing	40160	5095	2532	13222
Electricity, gas and water supply	11962	1551	616	4432
Construction	20612	2209	862	4615
Wholesale and retail trade; repair	33363	5165	2197	15285
Hotels and restaurants	5802	263	377	2461
Transport, storage and communications	36245	5644	3284	12648
Financial intermediation	20967	7618	2617	9896
Real estate, renting activities	26419	7571	1080	8492
Public administration; social insurance	24085	12011	2216	8116
Education	31668	20777	3606	2595
Health and social work	45428	9290	6589	19851
Other community, social and personal service activities	19472	3833	899	8590

Graph. 4.2. EMPLOYEES IN LEGAL ENTITIES BY EDUCATIONAL LEVEL, as of 30.09

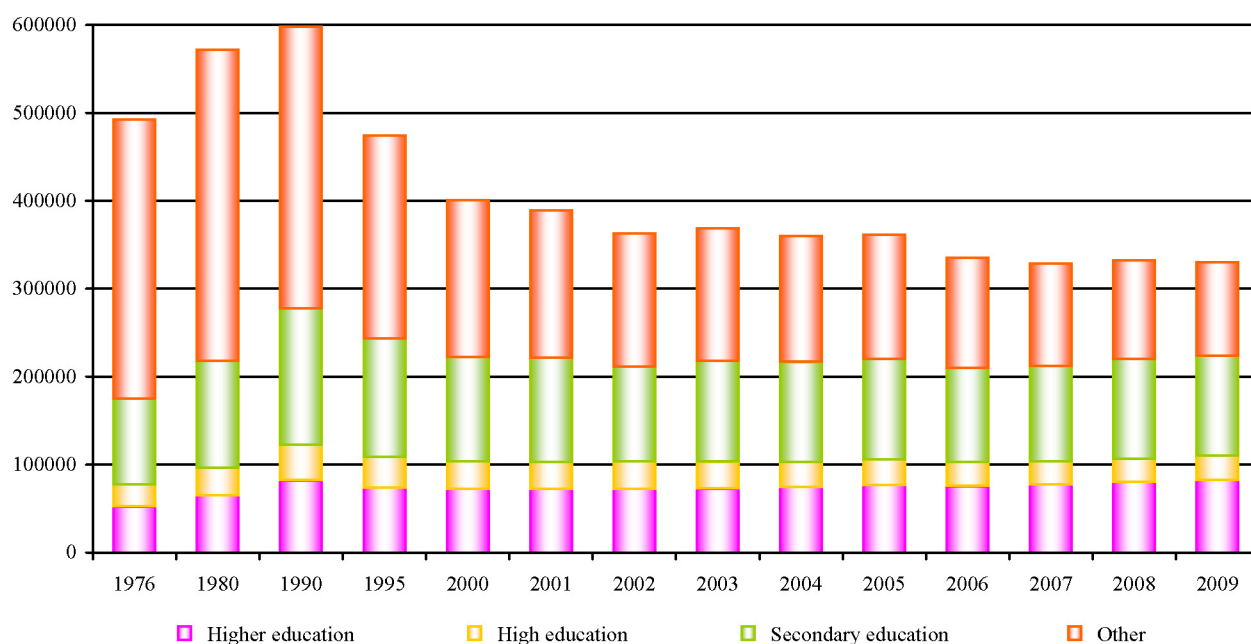

ACTIVITIES

as of 30.09

<i>Lower education</i>	<i>Highly skilled</i>	<i>Skilled</i>	<i>Semi-skilled</i>	<i>Unskilled</i>	
34909	54481	120273	55662	52393	1976 (Census of employees)
39391	56646	145060	57689	55066	1980
36140	52655	146335	41653	43669	1990
23166	31167	78067	21206	24477	2000
19901	26983	59673	18503	15620	2005
13150	23587	47396	14954	13315	2008
12726	22037	44264	14818	12243	2009
8775	20573	40407	10023	7735	Economic activities
3951	1464	3857	4795	4508	Non-economic activities
276	1145	1042	203	204	Agriculture, forestry and water works, supply
-	-	1	-	-	Fishing
3	1719	2929	487	1	Mining and quarrying
1910	2989	10612	1648	2152	Manufacturing
288	1723	2600	310	442	Electricity, gas and water supply
1099	2593	5979	1405	1850	Construction
1133	1741	6800	384	658	Wholesale and retail trade; repair
401	376	979	683	262	Hotels and restaurants
1322	5478	5919	1515	435	Transport, storage and communications
324	223	186	22	81	Financial intermediation
1315	373	2835	3148	1605	Real estate, renting activities
547	176	547	322	150	Public administration; social insurance
1584	331	501	640	1634	Education
1140	496	2102	3469	2491	Health and social work
1384	2674	1232	582	278	Other community, social and personal service activities

4.10. INDEXES OF THE NUMBER OF THE UNEMPLOYED PEOPLE⁶

annual average

<i>2000</i>	<i>2001</i>	<i>2002</i>	<i>2003</i>	<i>2004</i>	<i>2005</i>	<i>2006</i>	<i>2007</i>	<i>2008</i>	<i>2009</i>
100,0	113,3	128,1	147,2	131,4	133,4	135,6	115,5	99,6	92,5
88,3	100,0	113,1	130,0	115,9	117,8	119,7	102,0	87,9	81,6
78,0	88,4	100,0	114,9	102,5	104,0	108,8	90,2	77,7	72,2
67,9	76,9	87,0	100,0	89,2	90,6	92,1	78,5	67,6	62,8
76,1	86,2	97,6	112,1	100,0	101,6	103,2	87,9	78,8	70,4
74,9	84,9	96,0	110,3	98,4	100,0	101,6	86,6	74,6	69,3
73,7	83,5	94,5	108,6	96,9	98,4	100,0	85,2	73,4	68,2
86,6	98,1	110,9	127,4	113,7	115,5	117,4	100,0	86,2	80,1
100,4	113,8	128,5	147,8	131,9	134,0	136,2	116,0	100,0	92,9
108,1	122,5	138,5	159,2	142,0	144,2	146,6	124,9	107,7	100,0

6 Data are read only by rows.

EMPLOYMENT

4.11. UNEMPLOYED PERSONS (ACTIVE) AND RATES OF UNEMPLOYMENT*annual average*

	<i>Total</i>	<i>Women</i>	<i>First time job-seekers</i>	<i>Formerly employed</i>	<i>Rate of registered unemployment, %</i>
2005	141093	81834	65705	75388	18,7
2006	143399	81715	63642	79757	18,7
2007	122157	69055	48878	73279	16,5
2008	105322	59889	39887	65435	14,4
2009	97819	54802	28017	69802	13,8

4.12. UNEMPLOYED BY LENGTH OF WORK SEEKING SEX, AND EDUCATIONAL ATTAINMENT, 2009*as of 31.12.*

	<i>Total</i>		<i>Under 1 year</i>		<i>1–2 years</i>		<i>2–3 years</i>	
	<i>all</i>	<i>women</i>	<i>all</i>	<i>women</i>	<i>all</i>	<i>women</i>	<i>all</i>	<i>women</i>
T O T A L	92185	51307	37275	20006	14913	8153	8168	4579
Unskilled	14513	7723	4880	2408	2305	1190	1383	745
Semi-skilled	3223	2049	1027	595	477	301	270	179
Skilled	20020	8158	7717	2799	3221	1240	1865	773
Secondary education	31646	19607	12096	6991	4849	2974	2853	1796
Highly skilled	1683	346	605	131	385	69	179	33
High education	7156	4318	3262	1975	1278	774	598	381
High education (specialized)	406	210	240	133	44	26	31	12
Higher education	13212	8712	7287	4883	2298	1550	966	646
Master's degree	312	179	152	89	56	29	21	12
Doctor's degree	14	5	9	2	-	-	2	2

4.12. UNEMPLOYED BY LENGTH OF WORK SEEKING SEX, AND EDUCATIONAL ATTAINMENT, 2009**(continued)***as of 31.12.*

	<i>3–5 years</i>		<i>5–8 years</i>		<i>8–10 years</i>		<i>Over 10 years</i>	
	<i>all</i>	<i>women</i>	<i>all</i>	<i>women</i>	<i>all</i>	<i>women</i>	<i>all</i>	<i>women</i>
T O T A L	11738	6671	10476	5937	3425	2033	6190	3928
Unskilled	2137	1184	1934	1093	676	407	1198	696
Semi-skilled	450	289	472	327	132	82	395	276
Skilled	2641	1179	2524	1129	742	341	1310	697
Secondary education	4272	2773	3824	2452	1338	887	2414	1734
Highly skilled	215	49	182	29	51	14	66	21
High education	806	468	653	372	220	135	339	213
High education (specialized)	31	14	25	6	16	9	19	10
Higher education	1148	691	832	516	246	157	435	269
Master's degree	36	23	29	13	4	1	14	12
Doctor's degree	2	1	1	-	-	-	-	-

V

PUBLIC UTILITIES

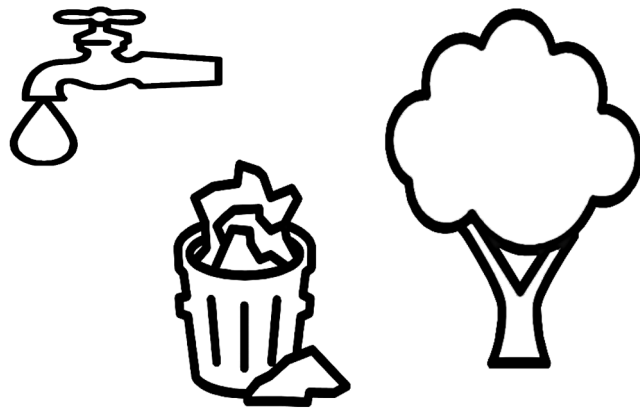

5. PUBLIC UTILITIES

HOUSING STOCK

Sources and methods of data collection

Data on housing stock of 31st march 1971, 1981, 1991 and 2002 were obtained through respective population and housing censuses.

Coverage

Housing stock covers occupied and vacant dwellings intended for habitation all the year round. Housing stock excludes dwellings used occasionally for holiday and recreation, during seasonal works in agriculture, occupied business premises, premises occupied in the case of need, collective dwellings and workers' barracks of temporary character.

Definitions

A dwelling is considered any structurally connected compound intended for habitation, consisting of or more rooms with corresponding accessories (kitchen, pantry, lobby, bathroom, toilet, etc.) or without accessories and with one or more separate entries. A dwelling, which at the time of census was shared by two or more households, and was not not constructionally converted into two or more separate dwellings, was counted as one dwelling.

Area of useful floor space of a dwelling covers the entire useful floor space of all rooms, kitchen, bathroom, toilet, corridor and all other accessories, as well as floor space of all covered terraces and verandas. Included is area under placards and partly area of balconies. Thickness of outer and partition walls is excluded.

BUSINESS SPACE

Sources of data

Data for commercial space, starting from 01.01.2008. Institute for Informatics and Statistics takes over from the Directorate of Public Revenues of the city of Belgrade and JKP Infostan, authorities responsible for establishing and charging fees for use of construction land for business space, and displays them in bulk for the 11 urban municipalities of the city of Belgrade. The data JKP Infostan there was an increase in area office space for the category „empty space” due to lack of data on activities.

Coverage

Data comprise business space on the territory of the City communes: Voždovac, Vračar, Zemun, Zvezdara, Novi Beograd, Palilula, Rakovica, Savski Venac, Stari Grad, Surčin and Čukarica. Data on business space on the public areas in general usage (military objects, agricultural objects, forest complexes, recreation areas and parks, religious communities etc.) are not included.

Definitions

A construction plot stands for the plot on which objects are constructed, the plot serving for usage of the objects, and the ground proscribed by law for construction and use of objects. The area of construction plot is determined by the communes, that is, the City of Belgrade, and represents the functional and urban entity according to low and urban plots.

Business space is defined as useful space consisting of the room for business activity and open space used for business purposes. As business space is also considered flat or part of the flat adapted to make separate constructional entity used for business activity, and garage space used for business purposes.

Data are presented by communes, fields of activities and zones according to the Regulation on the Fee for the Use of Construction plot.

PUBLIC SERVICES

Sources and methods of collecting data

Data on public services are collected by the questionnaires used for regular statistical surveys and particular reports collected from public enterprises responsible for maintenance and development of the City, as well as from other appropriate institutions.

Coverage

Data refer to urban localities, which are determined as urban by regulations of the communes' assemblies. Data on this locality are taken over from the Systematic List of Localities edited in 1991 by the Federal Statistic Office.

Methodological papers

Methodological explanations relating to public services are published in Methodological papers of the Federal Statistic Office.

5.1. HOUSING STOCK

	<i>Dwellings for permanent habitation</i>	<i>Total area, 000 m²</i>	<i>Average area, m²</i>
Censuses, as of 31.3.			
1971	342810	15698	45,79
1981	440063	23939	54,40
1991	512407	30281	59,10
2002 ¹	586889	35928	61,22

5.2. HOUSING STOCK BY CENSUSES

	1981		1991		2002 ¹	
	<i>number</i>	<i>area, m²</i>	<i>number</i>	<i>area, m²</i>	<i>number</i>	<i>area, m²</i>
T O T A L	440063	23939292	512407	30281055	586889	35928256
Barajevo	5688	344790	7577	547154	9273	664786
Voždovac	48725	2459508	52405	2918892	58761	3462210
Vračar	27676	1498401	27546	1541573	28214	1663785
Grocka	15697	1018232	20303	1413232	29453	2048331
Zvezdara	39319	1916470	46614	2501106	52195	2999509
Zemun	47274	2624892	54603	3153142	63348	3883785
Lazarevac	16008	863910	19038	1284972	19878	1346116
Mladenovac	15117	938231	17256	1222796	17291	1218995
Novi Beograd	51588	2995892	67128	4053866	78324	4759966
Obrenovac	19461	1071712	21736	1412807	24612	1678833
Palilula	44030	2179935	49504	2675002	57233	3275394
Rakovica	23850	1342200	29235	1696355	33880	1948218
Savski venac	17061	941387	17127	1005443	18235	1153352
Sopot	6565	406354	6977	459311	7389	508382
Stari grad	24932	1411365	26144	1490540	26900	1577851
Čukarica	37072	1926013	49214	2904864	61903	3738743

5.3. DWELLINGS BY CENSUS 2002¹

	<i>City of Belgrade</i>			<i>City proper</i>		
	<i>dwellings</i>	<i>area</i>	<i>average area</i>	<i>dwellings</i>	<i>area</i>	<i>average area</i>
		<i>m²</i>	<i>m²</i>		<i>m²</i>	<i>m²</i>
Dwellings	622191	37888624	60,90	435618	25438838	58,40
<i>For permanent habitation</i>	586889	35928256	61,22	430897	25181930	58,44
Inhabited	533551	32795264	61,46	395879	23258931	58,75
Uninhabited	53338	3132992	58,74	35018	1922999	54,91
Temporary	49671	2963100	59,65	33621	1855942	55,20
Deserted	3667	169892	46,33	1397	67057	48,00
<i>For occasional use</i>	31502	1718273	54,54	1391	45392	32,63
For holiday and recreation	30918	1696798	54,88	1352	44190	32,68
During seasonal works in agriculture	584	21475	36,77	39	1202	30,82
Only for economic activity	3800	242095	63,71	3330	211516	63,52
Other inhabited premises	7597	245045	32,26	6174	195994	31,74
Occupied business premises	3813	169474	44,45	3134	135664	43,29
Occupied in case of need	3784	75571	19,97	3040	60330	19,85

1 Data for 2002 corrected regarding to the data published in the Yearbook for 2002.

5.4. BUSINESS SPACE BY SECTORS OF ECONOMIC ACTIVITIES AND ZONES – AS OF 31.12.2009

	<i>All</i>	<i>Voždovac</i>	<i>Vračar</i>	<i>Zvezdara</i>	<i>Zemun</i>	<i>Novi Beograd</i>
T O T A L	31584666	2345843	768722	1291757	3302236	6574833
I zone	11150319	-	768722	559022	398369	3203564
II zone	8985302	1621634	-	489526	1193045	3371270
III zone	8434229	173541	-	243209	1468585	-
IV zone	3014817	550668	-	-	242237	-
1. Agriculture, forestry and water-works	581557	15	415	204	8426	24120
I zone	20417	-	415	188	4024	12621
II zone	17138	15	-	16	2391	11499
III zone	110566	-	-	-	1891	-
IV zone	433436	-	-	-	120	-
2. Fishing	1650	-	-	-	604	24
I zone	24	-	-	-	-	24
II zone	-	-	-	-	-	-
III zone	400	-	-	-	-	-
IV zone	1226	-	-	-	604	-
3. Mining and quarrying	36099	17903	424	105	1045	864
I zone	8433	-	424	-	-	650
II zone	20415	17703	-	35	10	214
III zone	7051	20	-	70	1035	-
IV zone	200	180	-	-	-	-
4. Manufacturing	6984505	376818	45857	224032	1362545	688970
I zone	931699	-	45857	38261	69103	83638
II zone	2136724	246106	-	164251	443417	605332
III zone	2832137	22458	-	21520	731441	-
IV zone	1083945	108255	-	-	118584	-
5. Electricity, gas and water supply	321580	51259	14296	1983	13221	84437
I zone	88357	-	14296	1983	10775	40557
II zone	107366	51259	-	-	775	43880
III zone	120420	-	-	-	1671	-
IV zone	5437	-	-	-	-	-
6. Construction	1938700	170135	19180	94139	149939	334603
I zone	360482	-	19180	60755	5874	103129
II zone	495121	161724	-	23353	25172	231474
III zone	1012442	2955	-	10030	109611	-
IV zone	70655	5456	-	-	9282	-
7. Wholesale and retail trade; repair	4101781	379441	113043	196904	483286	1147628
I zone	1546575	-	113043	92282	63716	548978
II zone	1344741	311081	-	72884	134000	598650
III zone	1019741	12343	-	31738	254735	-
IV zone	190724	56017	-	-	30834	-
8. Hotels and restaurants	497850	36685	47785	8862	52935	118813
I zone	318952	-	47785	3977	9110	101393
II zone	107794	22035	-	4077	19190	17420
III zone	50833	1819	-	808	24369	-
IV zone	20272	12831	-	-	265	-
9. Transport, storage and communications	4159753	210388	32374	93697	150310	344924
I zone	1973093	-	32374	2670	4219	64244
II zone	577452	60292	-	4836	70799	280680
III zone	1352849	536	-	86191	37445	-
IV zone	256359	149560	-	-	37847	-

<i>Palilula</i>	<i>Rakovica</i>	<i>Savski venac</i>	<i>Stari grad</i>	<i>Surčin</i>	<i>Čukarica</i>	
6370480	1306459	2082837	2988594	1443373	3109533	T O T A L
2108484	-	1123564	2988594	-	-	I zone
540742	85132	959273	-	-	724680	II zone
2005891	1118750	-	-	1428236	1996017	III zone
1715363	102577	-	-	15137	388835	IV zone
475221	1218	-	273	58645	13020	1. Agriculture, forestry and water-works
2896	-	-	273	-	-	I zone
240	-	-	-	-	2977	II zone
43469	1218	-	-	56669	7319	III zone
428616	-	-	-	1976	2724	IV zone
400	-	-	-	622	-	2. Fishing
-	-	-	-	-	-	I zone
-	-	-	-	-	-	II zone
400	-	-	-	-	-	III zone
-	-	-	-	622	-	IV zone
5131	398	3649	6084	57	439	3. Mining and quarrying
25	-	1250	6084	-	-	I zone
-	-	2399	-	-	54	II zone
5086	398	-	-	57	385	III zone
20	-	-	-	-	-	IV zone
2211389	689742	195065	249935	192900	747252	4. Manufacturing
405793	-	39113	249935	-	-	I zone
296853	31521	155952	-	-	193292	II zone
761093	638114	-	-	192201	465310	III zone
747650	20107	-	-	699	88650	IV zone
11395	1736	5554	14490	940	122269	5. Electricity, gas and water supply
788	-	5468	14490	-	-	I zone
176	1536	86	-	-	9654	II zone
4994	200	-	-	940	112615	III zone
5437	-	-	-	-	-	IV zone
720715	19461	47420	77408	177160	128541	6. Construction
72111	-	22025	77408	-	-	I zone
16334	59	25395	-	-	11611	II zone
593459	5943	-	-	177115	113328	III zone
38811	13459	-	-	45	3602	IV zone
555424	153285	187313	361547	231906	292003	7. Wholesale and retail trade; repair
267485	-	99523	361547	-	-	I zone
23561	1571	87790	-	-	115204	II zone
231581	138247	-	-	228780	122317	III zone
32797	13468	-	-	3126	54482	IV zone
40375	13682	66054	78581	2059	32019	8. Hotels and restaurants
25382	-	52723	78581	-	-	I zone
5130	200	13331	-	-	26410	II zone
7618	12771	-	-	2059	1389	III zone
2245	711	-	-	-	4220	IV zone
803822	97486	256114	956633	234796	979210	9. Transport, storage and communications
693258	-	219695	956633	-	-	I zone
45889	37081	36418	-	-	41457	II zone
45330	34142	-	-	233413	915791	III zone
19345	26263	-	-	1383	21962	IV zone

5.4. BUSINESS SPACE BY SECTORS OF ECONOMIC ACTIVITIES AND ZONES – AS OF 31.12.2009

	<i>All</i>	<i>Voždovac</i>	<i>Vračar</i>	<i>Zvezdara</i>	<i>Zemun</i>	<i>Novi Beograd</i>
10. Financial intermediation	1177435	11192	28488	8829	7024	882971
I zone	537008	-	28488	5273	5125	292852
II zone	625626	11139	-	1798	1015	590119
III zone	11812	25	-	1758	257	-
IV zone	2989	28	-	-	627	-
11. Real estate activities, renting	2458235	102234	69676	50490	235322	1249454
I zone	1502363	-	69676	32671	9732	1007635
II zone	625821	91283	-	14023	104187	241819
III zone	259122	858	-	3796	120262	-
IV zone	70930	10093	-	-	1141	-
12. Public administration and compulsory social insurance	628021	61693	16913	21705	8242	126603
I zone	428911	-	16913	17810	6667	116669
II zone	116571	58897	-	3359	957	9934
III zone	48998	1412	-	536	208	-
IV zone	33541	1384	-	-	410	-
13. Education	2083587	300502	85210	174661	167489	203336
I zone	887545	-	85210	86475	52618	111832
II zone	614278	210685	-	56231	96492	91504
III zone	361904	40341	-	31955	5253	-
IV zone	219860	49476	-	-	13126	-
14. Health and social work	1851428	375437	58708	163573	135536	143811
I zone	670970	-	58708	111591	40553	116870
II zone	562049	147929	-	47931	83600	26941
III zone	190024	80656	-	4051	6682	-
IV zone	428385	146852	-	-	4701	-
15. Other community, social and personal service activities	1561031	145987	96249	91613	100325	205788
I zone	772445	-	96249	64029	28634	187008
II zone	582593	138094	-	25939	65843	18780
III zone	100249	2060	-	1645	813	-
IV zone	105744	5833	-	-	5035	-
16. Extraterritorial organizations and bodies	9622	28	2169	-	-	-
I zone	4062	-	2169	-	-	-
II zone	4776	28	-	-	-	-
III zone	725	-	-	-	-	-
IV zone	60	-	-	-	-	-
17. Vacant space	1812986	95482	128011	125791	413241	323548
I zone	740259	-	128011	39613	86468	121449
II zone	604611	82721	-	55797	139281	202099
III zone	377152	8058	-	30381	167831	-
IV zone	90964	4703	-	-	19661	-
18. The unbuilt construction plot up to the building of objects.	1378846	10644	9924	35169	12748	694940
I zone	358725	-	9924	1444	1751	294015
II zone	442228	10644	-	14995	5917	400925
III zone	577803	-	-	18730	5080	-
IV zone	90	-	-	-	-	-

(continued)

 m^2

<i>Palilula</i>	<i>Rakovica</i>	<i>Savski venac</i>	<i>Stari grad</i>	<i>Surčin</i>	<i>Čukarica</i>	
33542	2263	66676	112683	865	22902	10. Financial intermediation
29227	-	63360	112683	-	-	I zone
307	-	3316	-	-	17932	II zone
2541	1999	-	-	865	4368	III zone
1467	264	-	-	-	603	IV zone
202721	15467	163352	220755	80429	68335	11. Real estate activities, renting
121569	-	40324	220755	-	-	I zone
2315	1825	123028	-	-	47341	II zone
25776	13470	-	-	80429	14531	III zone
53061	172	-	-	-	6463	IV zone
80582	13997	127302	105313	5958	59713	12. Public administration and compulsory social insurance
47877	-	117662	105313	-	-	I zone
1050	-	9640	-	-	32734	II zone
990	13997	-	-	5663	26192	III zone
30665	-	-	-	295	787	IV zone
383897	173046	173503	239612	31220	151112	13. Education
182018	-	129781	239612	-	-	I zone
56224	1500	43723	-	-	57920	II zone
37003	157238	-	-	25777	64337	III zone
108652	14308	-	-	5443	28855	IV zone
199543	25972	437806	51983	3569	255490	14. Health and social work
49858	-	241407	51983	-	-	I zone
15806	545	196399	-	-	42898	II zone
12483	21546	-	-	2837	61769	III zone
121396	3881	-	-	732	150823	IV zone
270794	22918	230698	280622	15725	100312	15. Other community, social and personal service activities
76236	-	39667	280622	-	-	I zone
57137	5464	191031	-	-	80305	II zone
43927	17127	-	-	15552	19126	III zone
93494	327	-	-	173	882	IV zone
-	-	1822	71	-	5533	16. Exterritorial organizations and bodies
-	-	1822	71	-	-	I zone
-	-	-	-	-	4748	II zone
-	-	-	-	-	725	III zone
-	-	-	-	-	60	IV zone
224196	74886	115119	185343	15192	112176	17. Vacant space
129631	-	49744	185343	-	-	I zone
17258	3830	65375	-	-	38249	II zone
45690	61439	-	-	14549	49204	III zone
31617	9617	-	-	643	24723	IV zone
151333	902	5390	47261	391329	19206	18. The unbuilt construction plot up to the building of objects.
4330	-	-	47261	-	-	I zone
2462	-	5390	-	-	1895	II zone
144451	902	-	-	391329	17311	III zone
90	-	-	-	-	-	IV zone

Graph 5.1. BUSINESS SPACE AREA, 2000–2009

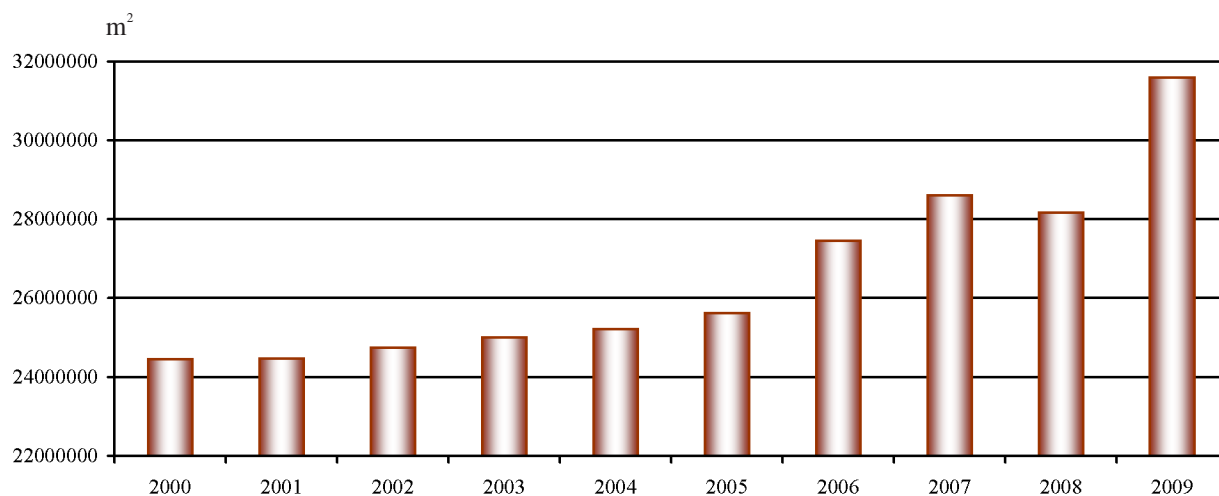

Graph 5.2. BUSINESS SPACE AREA BY SECTORS OF ACTIVITIES², 31.12.2009

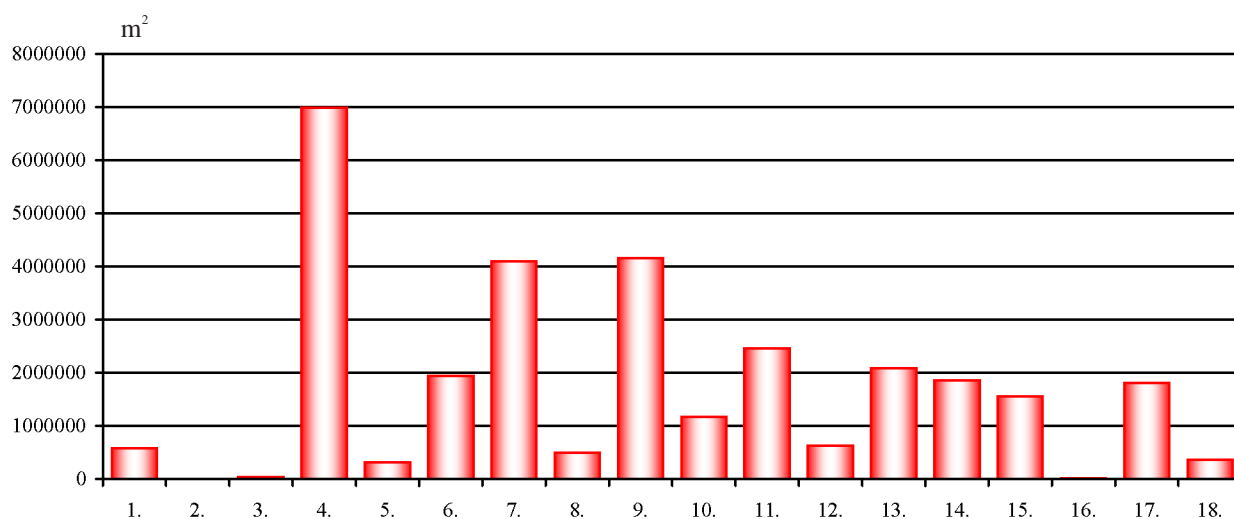

Graph 5.3. BUSINESS SPACE AREA BY COMMUNES, 31.12.2009

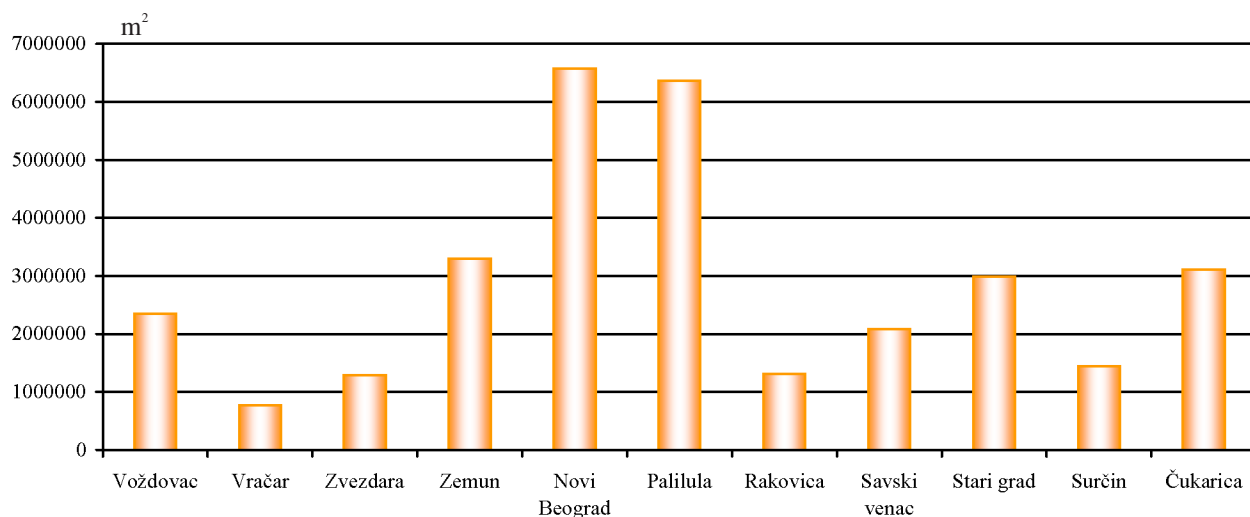

² Sectors of economic activities are given according to the Table 5.4.

5.5. FIRES BY CAUSES

	<i>Total</i>	<i>Open flame</i>	<i>Fireplaces</i>	<i>Electrical installations</i>	<i>Electrical appliances and equipment</i>	<i>Cigarette butts</i>	<i>Constructional defects</i>	<i>Self-ignition</i>	<i>Explosion</i>	<i>Other</i>	<i>Not determined</i>
1980	888	-	-	209	-	-	95	45	9	59	471
1990	2434	-	-	561	-	-	37	25	7	95	1709
2000	3858	2959	112	405	269	40	5	1	4	60	3
2005	3227	1941	209	584	225	28	38	3	8	108	83
2007	4327	1406	46	127	23	19	-	-	1	14	2691
2008	4338	2145	109	275	77	18	-	2	6	21	1685
2009	3912	1934	225	209	174	14	-	1	3	12	1340

5.6. STREETS, SQUARES AND BRIDGES³, 2009

	<i>2004</i>	<i>2005</i>	<i>2006</i>	<i>2007</i>	<i>2008</i>	<i>2009</i>
<i>STREETS</i>						
Number	4459	4633	4633	4714	4717	4714
Length, km	2401	2543	2543	2704	2706	2704
Roadway area, 000 m ²	12934	13534	13534	14304	14317	14304
Asphalt, 000 m ²	10220	10620	10620	11573	11586	11573
Cobblestone, 000 m ²	31	31	31	22	22	22
Concrete, 000 m ²	13	13	13	11	11	11
Other, 000 m ²	2670	2870	2870	2698	2698	2698
Average width of roadway, m	4,9	4,8	4,8	4,7	4,7	4,7
Area of pavement, 000 m ²	4016	4016	4016	4024	4026	4024
<i>BRIDGES</i>						
Number	180	180	180	189	189	205
Length, m	10474	10524	10524	10669	10669	11988

³ Data are related to the streets, squares and bridges (over 5m long) that are maintained by the Agency for the road maintenance department for transport and public utility enterprises of mentioned communities.

5.7. ELECTRICAL TRANSFER NETWORK AND PUBLIC LIGHTING, 2009

<i>Transfer network</i>	<i>km</i>	<i>Public lighting</i>	
High voltage lines	4926	Luminaries	96140
underground	2523	installed	
elevated	2403	power, kW	19396
Low voltage lines	10113	advanced	60519
underground	3676	power, kW	11098
elevated	6437		

5.8. ELECTRICAL ENERGY DELIVERED BY TYPE CONSUMERS, 2009

<i>Consumers</i>	<i>Consumption, MWh</i>
TOTAL	7267851
Households	3794498
Public lightening	109391
Trams and trolley-buses	45474
Biggest consumers (manufacturing and other)	2830099
Other	488389

5.9. PRODUCTION AND DISTRIBUTION OF HEAT – „BELGRADE POWER PLANTS”, HEATING SEASON 2009/2010

	<i>Number</i>	<i>m²</i>	<i>Power, MW</i>
Heat sources installed⁴			
Remote systems	15		
Block and individual boiler units	53		
Sources with hot water production	11		
Boiler units	185		
Main fuels used by heat sources			
Natural gas	15		
Crude	39		
Light oil	4		
Coal	10		
Heating network			
Length of network, km	1325		
Heath transmitting stations	7560	24218984	3350
Consumers of heat			
Flats	283563	16300485	2300
Business space ⁵	100700	6000000	985
Flats with hot water	31000	1893678	57
Garages	1482	24821	2

5.10. GAS DISTRIBUTION NETWORK, 2009

	<i>Length, km</i>
TOTAL	896
Magistral lines	83
Branch lines	47
City network	145
Distributive network	621

4 Additional sources included:

- remote systems: Galenika and Electronic Industry Niš
- block boiler units: Military Academy and Topčider.

5 Number of objects expressed as the equivalent in flats area 50 m².

5.11. CONSUMPTION OF GAS, 2009

	<i>Consumers – number of connectors</i>					<i>Consumption, 000 m³</i>				
	<i>all</i>	<i>manufacturing</i>	<i>households</i>	<i>public utility enterprises</i>	<i>other</i>	<i>all</i>	<i>manufacturing</i>	<i>households</i>	<i>public utility enterprises</i>	<i>other</i>
TOTAL	19961	56	19526	24	355	364519	76066	18914	26694	2625
Voždovac	1800	2	1782	6	10	55789	2149	3012	50628	-
Grocka	103	1	99	-	3	134	9	125	-	-
Zvezdara	355	-	348	7	-	16237	-	691	15546	-
Zemun	421	16	397	2	6	17573	12178	577	4150	668
Novi Beograd	202	7	121	2	72	93665	2199	45	90904	517
Palilula	680	14	655	1	10	14776	14276	500	-	-
Rakovica	8389	3	8259	1	126	16026	2800	4966	8200	60
Savski venac	2100	4	2095	-	1	19320	18600	713	-	7
Stari grad	3	2	-	1	-	46698	620	-	46078	-
Čukarica	4190	2	4080	3	105	70600	15545	6005	48000	1050
Mladenovac	8	3	-	1	4	10291	6792	-	3408	91
Sopot	860	-	842	-	18	1606	281	1093	-	232
Surčin	850	2	848	-	-	1804	617	1187	-	-

5.12. PUBLIC WATERWORKS – PRODUCTION OF WATER, 2009

	<i>Water captured by type of sources</i>	<i>Thousands m³</i>
TOTAL		237498
Underground water		142165
Spring water		2697
Watercourses		92636
Other systems		-

5.13. PUBLIC WATERWORKS – CONSUMPTION OF WATER, 2009

	<i>Water delivered by type of consumers</i>	<i>000 m³</i>
TOTAL		160079
Households		115739
Manufacturing and mining		31894
Public utility enterprises		12157
Non-economic organizations		289
Other public waterworks		0
Loses		77419

5.14. PUBLIC WATERWORKS – INFRASTRUCTURE, 2009

	<i>Length, km</i>
Waterworks net, km	4599
Main waterworks	486
Distributing net	4113

5.15. PUBLIC SEWERAGE – WASTED WATER BY ORIGIN, 2009

	<i>Origin</i>	<i>000 m³</i>
TOTAL		112198
Households		71930
Manufacturing and mining		29068
Public utility enterprises		10195
Non-economic organizations		1005

PUBLIC UTILITIES

5.16. CITY SANITATION – BENEFICIARIES OF UTILITIES AND TRASHES BEING COLLECTED, 2009

	Streets being cleaned 000 m ²	Households	Trashes collected, t				
			total	from households	from enterprises	from institutions	from public areas
TOTAL	17192	634524	652319	385619	84160	112440	70100
JKP Beograd	16164	572755	528599	289599	76000	108000	55000
JKP Barajevo	19	14000	520	400	60	40	20
JKP Grocka	25	14900	17000	12000	1000	1000	3000
JKP Mladenovac	274	10000	40000	28000	2000	2000	8000
JKP Lazarevac	295	9246	32400	26720	2000	800	2880
JKP Obrenovac	345	11500	30100	26000	2500	500	1100
JKP Sopot	70	2123	3700	2900	600	100	100

5.17. CITY SANITATION – AREA OF GARBAGE DUMPS, 2009

ha

Total	Vinča	Baroševac (Lazarevac)	Vlaška (Mladenovac)	Grebača (Obrenovac)	Nemenikuće (Sopot)
89	65	2	3	16	3

5.18. CITY SANITATION – MECHANIZATION, 2009

Total	Vehicles for transportation of waste					Vehicles for street cleaning			Vehicles for transportation of feces	
	all	open	for transport of containers	with automatic emptying of containers	other	all	for brushing	for washing		
TOTAL	511	354	110	31	200	13	165	43	113	9
JKP Beograd	444	303	104	25	166	8	147	38	103	6
JKP Barajevo	4	3	-	-	3	-	1	-	1	-
JKP Grocka	10	10	2	-	7	1	-	-	-	-
JKP Lazarevac	15	11	1	-	8	2	4	1	3	-
JKP Madenovac	16	12	1	5	5	1	4	1	2	1
JKP Obrenovac	19	12	2	1	8	1	7	3	3	1
JKP Sopot	4	3	-	-	3	-	2	-	1	1

5.19. CITY SANITATION – RECYCLING MATERIALS COLLECTED, 2009

t

Total	Paper	Wood	Glass	Plastics	Rubber	Scrap iron	Other	
JKP Beograd	5792	3449	-	-	161	578	962	642

5.20. MARKETS IN URBAN LOCALITIES, 2009

	<i>Total</i>		<i>Peasant markets</i>				<i>Car-markets</i>	
	<i>number</i>	<i>m²</i>	<i>total</i>	<i>stalls</i>	<i>shops</i>	<i>m²</i>	<i>number</i>	<i>m²</i>
T O T A L	62	594590	31	10143	1161	139660	1	90000
JKP Gradske pijace	42	415052	30	8768	1055	125660	1	90000
Voždovac	5	105543	4	1054	124	15543	1	90000
Vračar	2	11407	1	1162	99	10392	-	-
Zemun	8	22596	2	1009	59	10535	-	-
Zvezdara	5	22548	5	1099	183	22548	-	-
Novi Beograd	5	181805	3	1084	159	13205	-	-
Palilula	5	16524	4	648	113	9678	-	-
Rakovica	5	23711	4	786	110	12841	-	-
Savski venac	3	9198	3	552	66	9198	-	-
Stari grad	1	9245	1	769	72	9245	-	-
Čukarica	3	12475	3	605	70	12475	-	-
JKP Barajevo	1	800	1	120	-	800	-	-
JKP Grocka	1	220	1	220	-	220	-	-
JKP Mladenovac	5	60800	1	529	35	6000	-	-
JKP Lazarevac	3	38766	1	128	16	1769	-	-
JKP Obrenovac	2	62400	1	306	46	4400	-	-
JKP Sopot	3	9311	1	72	9	811	-	-
JKP Surčin	5	7241	-	-	-	-	-	-

(continued)

	<i>Livestock markets</i>		<i>Various goods markets</i>			<i>Wholesale food markets</i>		<i>Mixed markets</i>	
	<i>number</i>	<i>m²</i>	<i>number</i>	<i>stalls</i>	<i>m²</i>	<i>number</i>	<i>m²</i>	<i>number</i>	<i>m²</i>
T O T A L	4	123800	6	2371	63731	2	147600	13	29799
JKP Gradske pijace	-	-	5	2371	63931	1	125600	5	10861
Voždovac	-	-	-	-	-	-	-	-	-
Vračar	-	-	1	160	1015	-	-	-	-
Zemun	-	-	1	50	1200	-	-	5	10861
Zvezdara	-	-	-	-	-	-	-	-	-
Novi Beograd	-	-	1	1712	43000	1	125600	-	-
Palilula	-	-	1	-	6846	-	-	-	-
Rakovica	-	-	1	449	10870	-	-	-	-
Savski venac	-	-	-	-	-	-	-	-	-
Stari grad	-	-	-	-	-	-	-	-	-
Čukarica	-	-	-	-	-	-	-	-	-
JKP Barajevo	-	-	-	-	-	-	-	-	-
JKP Grocka	-	-	-	-	-	-	-	-	-
JKP Mladenovac	1	26000	1	-	800	1	22000	1	6000
JKP Lazarevac	1	35300	-	-	-	-	-	1	1679
JKP Obrenovac	1	58000	-	-	-	-	-	-	-
JKP Sopot	1	4500	-	-	-	-	-	1	4000
JKP Surčin	-	-	-	-	-	-	-	5	7241

PUBLIC UTILITIES

5.21. PUBLIC SWIMMING POOLS AND BEACHES, 2009

	<i>Swimming pools, beaches</i>			<i>Area of water surface, m²</i>			<i>Cabins</i>		
	<i>total</i>	<i>indoor</i>	<i>outdoor</i>	<i>total</i>	<i>indoor</i>	<i>outdoor</i>	<i>total</i>	<i>indoor</i>	<i>outdoor</i>
T O T A L	35	16	19	24850	9340	15510	380	221	159
„Košutnjak”	6	1	5	3702	306	3396	26	10	16
„11. april”	3	-	3	1922	-	1922	30	-	30
„Gale Muškatirović”	4	2	2	2996	1346	1650	70	30	40
„Pinki”	1	1	-	312	312	-	8	8	-
„Banjica”	4	2	2	4050	1550	2500	27	17	10
„Tašmajdan”	3	2	1	2197	1072	1125	25	15	10
„Vračar”	2	2	-	384	384	-	16	16	-
„Olimp”	3	-	3	1317	-	1317	6	-	6
DIF	2	2	-	235	235	-	75	75	-
SC Mladenovac	2	2	-	2500	2500	-	15	15	-
SC Lazarevac	2	1	1	2835	585	2250	31	16	15
SC Obrenovac	3	1	2	2400	1050	1350	51	19	32
Beaches					<i>Beach length, m</i>				
Ada Ciganlija	-	-	-	5500	-	5500	20	-	20
Lido Zemun	-	-	-	1000	-	1000	-	-	-

(continued)

	<i>Showers</i>			<i>Swimmers, thous.</i>			<i>Days of work</i>		
	<i>total</i>	<i>indoor</i>	<i>outdoor</i>	<i>total</i>	<i>indoor</i>	<i>outdoor</i>	<i>total</i>	<i>indoor</i>	<i>outdoor</i>
T O T A L	251	131	120	570	283	287	2802	2475	327
„Košutnjak”	36	6	30	129	6	123	119	67	52
„11. april”	9	-	9	-	-	-	-	-	-
„Gale Muškatirović”	32	12	20	2	2	-	300	300	-
„Pinki”	12	12	-	47	47	-	360	360	-
„Banjica”	32	16	16	63	28	35	430	360	70
„Tašmajdan”	34	18	16	39	12	27	167	121	46
„Vračar”	18	18	-	30	30	-	350	350	-
„Olimp”	4	-	4	45	-	45	57	-	7
DIF	12	12	-	74	74	-	304	304	-
SC Mladenovac	10	10	-	8	8	-	90	90	-
SC Lazarevac	25	12	13	78	48	30	310	240	70
SC Obrenovac	27	15	12	55	28	27	365	283	82
Beaches									
Ada Ciganlija	65	-	65	7000	-	7000	107	-	107
Lido Zemun	10	-	10	50	-	50	50	-	50

5.22. PUBLIC VERDANT AREAS IN URBAN LOCALITIES, 2009

	<i>Parks and other green areas</i>									
	<i>area</i>	<i>parks</i>					<i>squares</i>		<i>botanical gardens</i>	
		<i>all</i>		<i>over 10 ha</i>			<i>number</i>	<i>ha</i>	<i>number</i>	<i>ha</i>
	<i>ha</i>	<i>number</i>	<i>ha</i>	<i>number</i>	<i>ha</i>	<i>number</i>	<i>ha</i>	<i>number</i>	<i>ha</i>	
T O T A L	3221	77	442	10	260	69	15	1	3	
JKP Barajevo	7	-	-	-	-	-	-	-	-	
JKP Grocka	46	2	21	2	21	3	1	-	-	
JKP Sopot	2	1	1	-	-	1	-	-	-	
JKP Mladenovac	67	5	26	1	12	6	1	-	-	
JKP Lazarevac	78	4	7	-	-	4	1	-	-	
JKP Obrenovac	79	2	3	-	-	1	1	-	-	
JKP Surčin	60	-	-	-	-	-	-	-	-	
JKP „Zelenilo” Beograd	2882	63	384	7	227	54	11	1	3	
Voždovac	447	5	83	1	80	3	1	-	-	
Vračar	32	6	11	-	-	7	1	-	-	
Zemun	193	11	15	-	-	2	1	-	-	
Zvezdara	294	3	3	-	-	7	1	-	-	
Novi Beograd	905	4	118	2	106	1	1	-	-	
Palilula	216	8	14	1	11	9	1	-	-	
Rakovica	218	1	2	-	-	-	-	-	-	
Savski venac	240	15	46	1	13	5	1	-	-	
Stari grad	116	7	69	1	6	19	3	1	3	
Čukarica	221	3	23	1	11	1	1	-	-	

(continued)

	<i>Parks and other green areas</i>						<i>Tree lines and jardinières</i>		
	<i>street loans</i>	<i>verdure by roads</i>	<i>verdure in dwelling blocks</i>	<i>aforested terrains</i>	<i>partly landscaped terraces</i>	<i>other verdure</i>	<i>streets with tree lines</i>	<i>trees</i>	<i>jardinières</i>
	<i>ha</i>	<i>ha</i>	<i>ha</i>	<i>ha</i>	<i>ha</i>	<i>ha</i>	<i>km</i>	<i>number</i>	<i>number</i>
T O T A L	30	228	1192	492	262	276	410	15124	3058
JKP Barajevo	1	1	2	-	1	2	1	80	50
JKP Grocka	1	1	1	-	-	-	10	580	120
JKP Sopot	1	-	-	-	-	-	2	42	26
JKP Mladenovac	2	3	5	5	7	6	8	1508	40
JKP Lazarevac	4	6	19	6	25	10	14	11622	103
JKP Obrenovac	-	1	22	-	6	46	4	815	114
JKP Surčin	-	60	-	-	-	-	50	417	150
JKP „Zelenilo” Beograd	21	60	1143	481	203	212	321	67200	2455
Voždovac	-	18	138	104	12	11	22	6500	-
Vračar	2	2	12	-	2	2	18	3600	160
Zemun	3	18	101	21	23	11	60	11000	180
Zvezdara	2	-	112	159	14	3	23	4000	24
Novi Beograd	1	88	388	14	105	84	77	16600	265
Palilula	8	-	113	49	-	20	21	4500	260
Rakovica	-	5	150	15	17	29	6	1800	-
Savski venac	5	18	24	112	5	16	48	9400	215
Stari grad	-	-	17	-	1	17	28	6000	1131
Čukarica	-	7	129	7	24	19	18	3800	220

VI

SOCIAL ACTIVITIES AND PUBLIC CONSUMPTION

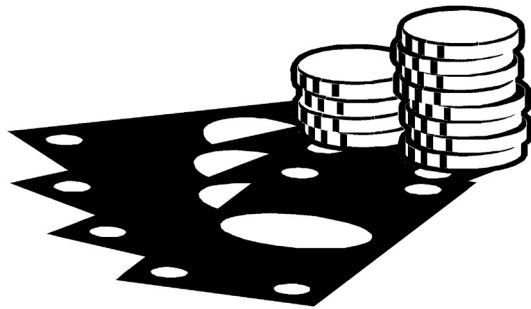

6. SOCIAL ACTIVITIES AND PUBLIC CONSUMPTION

Sources and methods of data collection

Data on employees, realized revenues and expenditures of budgetary resources' users have been obtained by a regular statistical survey „Complex annual report of budgetary resources for budgetary resources' users” (KGI-03), that have been filled in on the basis of final accounts and other disposable accountancy documentation.

Data have been collected and expressed according to a head office and prevalent activity of a reporting unit „Organizational principle”.

Coverage

The survey „Complex annual report of budgetary resources for budgetary resources' users” covers direct and indirect budgetary resources' users (organizations that make final accounts for budgetary resources' users). Direct budgetary resources' users are bodies and organizations of the Republic respectively local authorities. Indirect budgetary resources' users are judicial bodies, local communities, public enterprises, directorates and funds established by local authorities, financed from public revenues whose purpose is established by a special act, institutions established by the Republic, respectively local authorities over which an establisher, over direct budgetary resources' users, exerts rights established by law regarding management and financing, as well as budgetary funds. These are organizations from the field of: financial intermediation, real estate activities (renting of real estates, computer and related activities, research and development, other business activities); public administration (except jobs of defense, fire units), education, health and social work (except veterinary activity), activity of membership organizations (business, working and professional organizations) and cultural and related activities (motion pictures activities, artistic creation, artistic institutions activities, other entertainment activities, libraries, museums).

According to the Classification of activities, reporting units from the field of Agriculture are also included (crop farming), Industry (publishing activity), as well as shops (pharmacies) that have been using budgetary resources in their operations.

Public revenues include revenues from taxes, contributions, fees and other taxation and similar forms, regulated by law and serving for financing of public expenditures respectively financing of school system, health and social care, disability-pension insurance, all functions of state and its bodies.

Definitions

Number of employees is expressed as an annual average calculated on the basis of the state at the end of each month during the year.

Total revenues and expenditures include resources formed and directly spent for social activities' current operations-of budgetary resources' users.

At public administration and organizations from the subgroup of other social work in institutions without accommodation social activities' current operations have been given, that means without expenditures on the basis of social care help from the budget as transfer resources (social payments to households in cash or in kind, on the basis of illness, disablement, maternity leave, unemployment).

Revenues

Budgetary revenues are revenues obtained by a budgetary resources' user directly from budgetary resources.

Transfers (transfer resources) include: transfers among organizations of the compulsory social insurance, transfers among budgetary resources' user at the same level and current transfers of other authority levels.

Transfers among organizations of the compulsory social insurance are revenues obtained by a budgetary resources' user through organizations of the compulsory social insurance (Republic Fund of Pension and Disability Insurance, Republic Institute for Health Insurance, National Employment Service).

Transfers among budgetary resources' user at the same level present resources switched from the budget by transfer to the end user.

Current transfers from the other authority levels present irrevocable resources obtained by budgetary resources' users from the other authority levels for financing of certain purposes and regular activity.

Revenues from sale of goods and services are all revenues realized by renting of goods in state ownership, revenues realized by performing of activities and sale of goods and services.

SOCIAL ACTIVITIES AND PUBLIC CONSUMPTION

Current donations present irrevocable resources obtained by budgetary resources' users as help from foreign governments and international organizations, used for financing of certain purposes and regular activity.

Other revenues (other revenues) include property revenues (financial and non- financial), fines and deprived property benefits, voluntary transfers from physical and private entities and mixed and undefined revenues.

Expenditure

Expenditures for employees present costs on the basis of calculated earnings' costs, earnings' indemnifications and other personal expenditures. These expenditures are expressed in gross amount.

Tax expenditures include obligations on the basis of different kinds of taxes (property taxes, customs duties, excise duties).

Business expenditures include regular costs of operations (materials costs, costs of current repairs and maintenance) and compulsory Republic, district, municipal and court fees.

Fines include fines paid on different basis.

Current subsidies present irrevocable transfer of resources carried out for the purpose of stimulating of production and rendering of services.

Current donations, grants and transfers present resources irrevocably given by reporting unit to foreign governments or international organizations as a help in case of extraordinary events, resources transferred to other authority levels and compulsory social insurance organizations as well as other unclassified current donations, grants and transfers.

Grants to non-government organizations present transfer of resources (in money or in kind) to different non-profit institutions (Red Cross, sports and young people's organizations, religious communities, citizens' communities and similar).

Interests' expenditures include expenditures on the basis of interests on domestic and foreign credits and interests on the basis of activated guarantees as well as accompanying expenditures of debt accumulations.

Depreciation presents calculated value of spent fixed assets as results of operations and their obsolescence during the calculation period.

The rest presents a difference between totally expressed revenues and expenditures. This is an arithmetically derived data that can be positive or negative and that has to coincide with result of operations expressed in final account.

SOCIAL ACTIVITIES AND PUBLIC CONSUMPTION

6.1. REVENUES AND EXPENDITURE OF USERS OF BUDGET RESOURCES, 2008
thousand dinars

	<i>Revenues</i>	<i>Expenditure</i>	<i>Remnant</i>
2008	889664974	653550908	236114066
Sector A: Agriculture, hunting and forestry – growing of crops, market gardening and horticulture	105488	103784	1704
Sector G: Manufacturing – publishing	18988	18486	502
Sector Đ: Construction – installation works	926	853	73
Sector E: Trade – pharmacies	6500980	6391340	109640
Sector Ž: Hotels and restaurants	4323	4198	125
Sector Z: transport, storage and communications – telecommunications	4397	4376	21
Sector I: Financial intermediation – other financial intermediation and additional activities in financial mediation	2114734	1416171	698563
Sector J: Real estate activities, renting and other business activities	40254556	26700109	13554447
Sector K: Public administration and compulsory social security	731852509	510488695	221363814
Sector L: Education	39448461	39558372	-109911
Sector Lj: Health and social work	62985750	62548292	437458
Sector M: Other community, social and personal service activities	6373862	6316232	57630

6.2. REVENUES OF USERS OF BUDGET RESOURCES, 2008*thousand dinars*

	<i>All</i>	<i>Budgets and funds</i>	<i>Transfers</i>	<i>Services</i>	<i>Other</i>
2008	889664974	560965217	260337754	38311185	30050818
Sector A: Agriculture, hunting and forestry – growing of crops, market gardening and horticulture	105488	33986	-	3922	67580
Sector G: Manufacturing – publishing	18988	8558	-	4816	5614
Sector Đ: Construction – installation works	926	870	-	56	-
Sector E: Trade – pharmacies	6500980	-	-	4042	6496938
Sector Ž: Hotels and restaurants	4323	3479	-	844	-
Sector Z: transport, storage and communications – telecommunications	4397	4377	-	20	-
Sector I: Financial intermediation – other financial intermediation and additional activities in financial mediation	2114734	396308	-	304338	1414088
Sector J: Real estate activities, renting and other business activities	40254556	20220236	16187667	998488	2848165
Sector K: Public administration and compulsory social security	731852509	500200267	197274407	20220526	14157309
Sector L: Education	39448461	25490883	3505865	8963946	1487767
Sector Lj: Health and social work	62985750	9542167	43036899	7054996	3351688
Sector M: Other community, social and personal service activities	6373862	5064086	332916	755191	221669

6.3. EXPENDITURE OF USERS OF BUDGET RESOURCES, 2008

	<i>Expenditure</i>					
	<i>total</i>	<i>expenditures for employees</i>	<i>taxes</i>	<i>business expenditures</i>	<i>fine</i>	<i>current subventions</i>
2008	653550908	175657236	1353811	98953933	1679399	55711327
Sector A: Agriculture, hunting and forestry – growing of crops, market gardening and horticulture	103784	15646	5	31706	15	-
Sector G: Manufacturing – publishing	18486	9247	78	8958	-	-
Sector Đ: Construction – installation works	853	527	-	326	-	-
Sector E: Trade – pharmacies	6391340	1231250	8289	188448	99	-
Sector Ž: Hotels and restaurants	4198	2112	-	2086	-	-
Sector Z: transport, storage and communications – telecommunications	4376	1014	-	2657	-	-
Sector I: Financial intermediation – other financial intermediation and additional activities in financial mediation	1416171	159505	65048	1037910	43	-
Sector J: Real estate activities, renting and other business activities	26700109	4450522	348088	5710966	131143	2
Sector K: Public administration and defense and compulsory social security	510488695	104848408	852901	55278576	1490426	55707998
Sector L: Education	39558372	27113395	35742	10834465	14743	-
Sector Lj: Health and social work	62548292	34893479	35676	23019748	38568	-
Sector M: Other community, social and personal service activities	6316232	2932131	7984	2838087	4362	3327

SOCIAL ACTIVITIES AND PUBLIC CONSUMPTION

thousand dinars

<i>Expenditure</i>						<i>Remnant</i>	
<i>current donations and transfers</i>	<i>subsidies for non-government organizations</i>	<i>interests' expenditures</i>	<i>depreciation</i>	<i>expenses for purchase of non-financial resources</i>			
224572199	7024042	376719	794692	87427550	236114066	2008	
10	-	-	-	56402	1704		Sector A: Agriculture, hunting and forestry – growing of crops, market gardening and horticulture
-	-	-	117	86	502		Sector G: Manufacturing – publishing
-	-	-	-	-	73		Sector D: Construction – installation works
-	-	261	5074	4957919	109640		Sector E: Trade – pharmacies
-	-	-	-	-	125		Sector Ž: Hotels and restaurants
-	-	-	-	705	21		Sector Z: transport, storage and communications – telecommunications
116005	1324	1	2920	33415	698563		Sector I: Financial intermediation – other financial intermediation and additional activities in financial mediation
1075	11377	67673	38788	15940475	13554447		Sector J: Real estate activities, renting and other business activities
224390364	6974085	255497	125466	60564974	221363814		Sector K: Public administration and defense and compulsory social security
46825	7578	9651	257785	1238188	-109911		Sector L: Education
15717	2955	38820	345863	4157466	437458		Sector Lj: Health and social work
2203	26723	4816	18679	477920	57630		Sector M: Other community, social and personal service activities

SOCIAL ACTIVITIES AND PUBLIC CONSUMPTION

6.4. REVENUES AND EXPENDITURE OF USERS OF BUDGET RESOURCES BY COMMUNES, 2008

	<i>Total</i>	<i>Barajevo</i>	<i>Voždovac</i>	<i>Vračar</i>	<i>Grocka</i>	<i>Zvezdara</i>	<i>Zemun</i>	<i>Lazarevac</i>	<i>Mladeno- vac</i>
2008									
Institutions	729	8	44	51	16	38	41	26	23
REVENUES	889664974	937990	15644488	51478427	2300632	8208290	9903768	3057641	2453007
Budget	560965217	585537	10977735	26570571	1443344	3179564	3313319	1834695	1488346
Transfers	260337754	255808	978662	16771287	482984	3386821	4548629	916755	573291
Revenues of property and services sale	38311185	23951	1638506	820928	88560	1367717	1378305	104608	121681
Current donations	1094705	-	13390	46697	-	1718	13342	210	-
Other incomes (Interests, rents and and other	5048106	2036	58236	134896	15167	76159	58919	7755	3058
Mixed and indefinite incomes memorandum paragraph	11230617	21031	1955567	285363	77035	158485	567039	191207	60279
Income from non-financial assets sale	12677390	49627	22392	6848685	193542	37826	24215	2411	206352
EXPENDITURE	653550908	937886	15872318	38068309	2300218	8178958	10135552	3010301	2449268
Expenditures for employees	175657236	518173	10604570	8289353	1260286	5260299	6402456	1502445	1235140
Tax expenses	1353811	354	45333	157745	1174	61432	72804	5555	7355
Business expenditures	98953933	342781	3856417	5771311	615138	2419965	3027931	1008340	666321
Fine	1679399	108	61160	25536	12992	48030	22118	23049	22988
Current subventions	55711327	-	-	594982	94124	-	-	79519	20546
Current donations and transfers	224572199	-	1790	2473094	469	1693	355	8610	1925
Subsidies for non-governmental organizations	7024042	-	7435	455753	6818	4765	20935	47345	12907
Interests' expenditures	376719	-	132	38633	46434	657	7354	-	17131
Depreciation	794692	1080	39292	38016	1543	44045	25096	5324	4191
Expenses for purchase of non-financial resources	87427550	75390	1256189	20223886	261240	338072	556503	330114	460764
REMNANT	236114066	104	-227830	13410118	414	29332	-231784	47340	3739

SOCIAL ACTIVITIES AND PUBLIC CONSUMPTION

thousand dinars

<i>Novi Beograd</i>	<i>Obrenovac</i>	<i>Palilula</i>	<i>Rakovica</i>	<i>Savski venac</i>	<i>Sopot</i>	<i>Stari grad</i>	<i>Surčin</i>	<i>Čukarica</i>	
2008									
62	26	50	17	128	13	98	9	38	Institutions
42374615	3265764	27014413	1989215	564582900	847835	76772186	889870	5570317	REVENUES
13338389	2334896	22705077	1188547	378355233	539296	38471806	382216	3653477	Budget
19653866	569601	1097188	533915	160841239	128525	8162923	185991	816762	Transfers
3220014	169281	2706876	181544	17373176	34715	21119734	128782	902651	Revenues of property and services sale
46813	5016	17910	1156	1215073	9546	231572	-	19435	Current donations
4986587	39897	284412	16909	2158165	38094	5272208	161679	14099	Other incomes (Interests, rents and and other
526928	34258	137143	45276	2743716	31659	2706654	16645	91706	Mixed and indefinite incomes memorandum paragraph
602018	112815	65807	1868	1896298	66000	1437289	14557	72187	Income from non-financial assets sale
22554110	3212074	21892230	1912848	407613144	842180	61255604	912766	5459514	EXPENDITURE
7259226	1298918	4864856	1383161	88211203	409655	12371182	322958	3369266	Expenditures for employees
249963	10250	50745	5133	1331445	754	476708	362	26422	Tax expenses
3943955	911487	3434528	423789	58973099	155101	14875577	214723	1286327	Business expenditures
147482	1795	2912	4543	529926	1353	47448	31	9749	Fine
3111270	215612	4829647	-	26353539	-	8790819	90	8	Current subventions
315304	1699	2020373	101	178720176	104	3174343	7966	48414	Current donations and transfers
2100530	6722	52493	848	1408531	-	1304550	11318	10142	Subsidies for non-governmental organizations
2349	9114	2445	4	629388	6	305479	200	699	Interests' expenditures
22317	4599	97561	3543	449076	84	139902	30	30245	Depreciation
5401714	751878	6536670	91726	51006761	275123	19769596	355088	678242	Expenses for purchase of non-financial resources
19820505	53690	5122183	76367	156969756	5655	15516582	-22896	110803	REMNANT

6.5. BUDGET REVENUES OF CITY OF BELGRADE AND COMMUNES¹, 2008*thous. dinars*

	<i>Total budget revenues</i>	<i>Current revenues</i>	<i>Income from non-financial as- sets sale</i>	<i>Income from obligation and fi- nancial assets sale</i>
T O T A L	75769528	71568433	6652	4194443
Grad Beograd	62570458	58406023	1715	4162720
Barajevo	406668	406668	-	-
Voždovac	555771	555771	-	-
Vračar	677364	677243	121	-
Grocka	750383	750383	-	-
Zvezdara	634128	634000	128	-
Zemun	708776	708293	483	-
Lazarevac	1052280	1035557	-	16723
Mladenovac	719926	719926	-	-
Novi Beograd	713297	709177	4120	-
Obrenovac	1866915	1866915	-	-
Palilula	677358	677358	-	-
Rakovica	512452	512452	-	-
Savski venac	619269	619198	71	-
Sopot	320730	320730	-	-
Stari grad	1501017	1486170	-	14847
Surčin	925834	925834	-	-
Čukarica	556902	556735	14	153

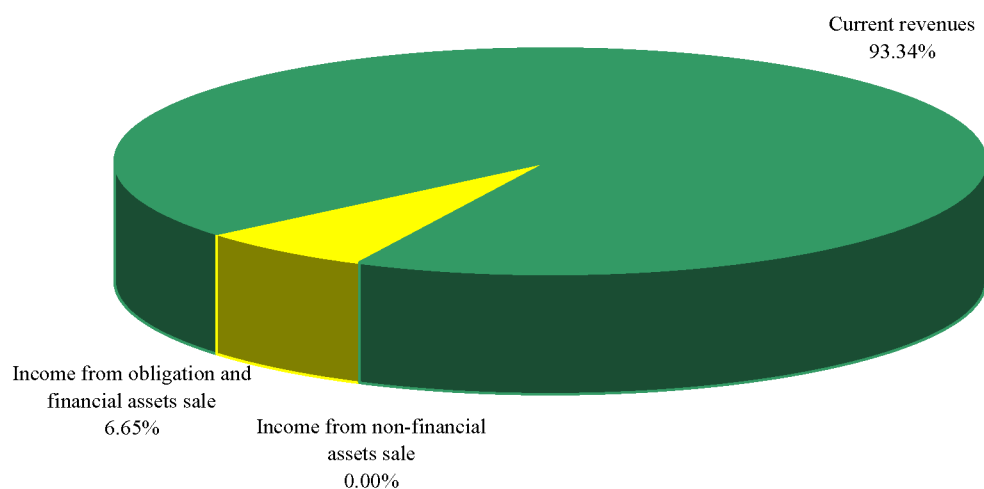
Graph. 6.1. BUDGET REVENUES OF CITY OF BELGRADE – STRUCTURE, 2008

1 Data source: Ministry of Finance, Treasury Administration

6.6. BUDGET EXPENDITURES OF CITY OF BELGRADE AND COMMUNES², 2008*thous. dinars*

	<i>Total budget ex- penditures</i>	<i>Current expenditures</i>	<i>Expenses for purchase of non-financial assets</i>	<i>Expenses for credit payment and purchase of financial as- sets</i>	<i>Surplus or deficit achieved</i>
T O T A L	74117693	50566689	22923121	627883	1651835
Grad Beograd	62007322	40565519	20879943	561860	563136
Barajevo	393324	390353	2971	-	13344
Voždovac	567127	561610	5517	-	-11356
Vračar	448942	421895	27047	-	228422
Grocka	729888	640529	50504	38855	20495
Zvezdara	687835	479093	208441	301	-53707
Zemun	650649	630191	20458	-	58127
Lazarevac	1058610	831578	227032	-	-6330
Mladenovac	727504	646175	81329	-	-7578
Novi Beograd	609357	534134	75223	-	103940
Obrenovac	1676632	1490164	172772	13696	190283
Palilula	522977	434710	88252	15	154381
Rakovica	557018	374185	182833	-	-44566
Savski venac	553368	330832	222536	-	65901
Sopot	354349	348252	6097	-	-33619
Stari grad	1178936	1040200	125580	13156	322081
Surčin	847774	391971	455803	-	78060
Čukarica	546081	455298	90783	-	10821

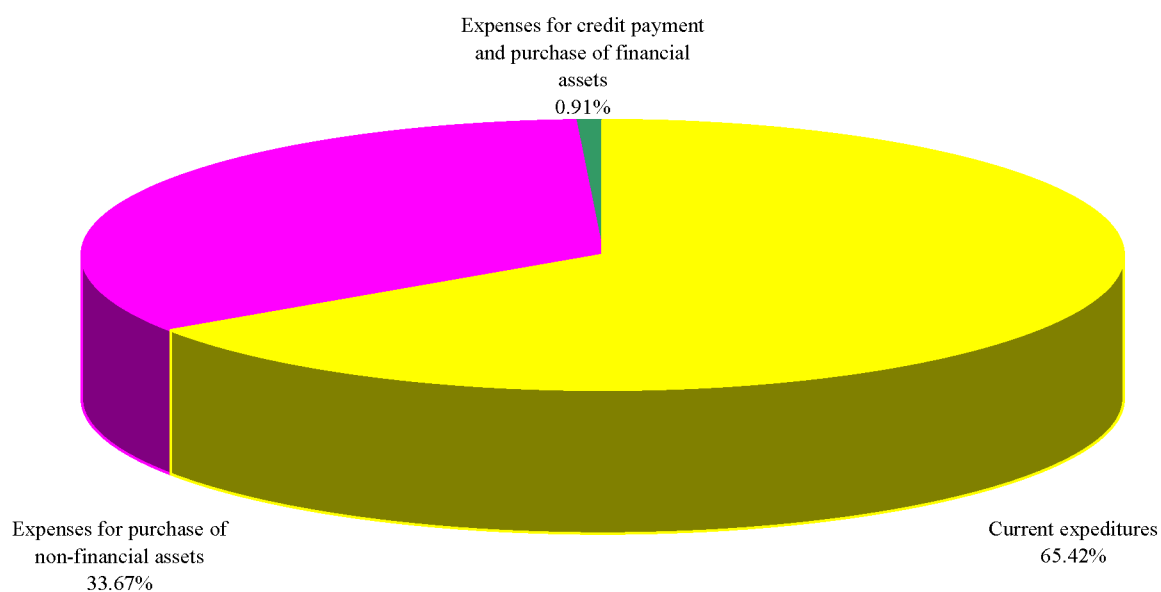
Graph. 6.2. BUDGET EXPENDITURES OF CITY OF BELGRADE – STRUCTURE, 2008

2 Data source: Ministry of Finance, Treasury Administration

VII

INVESTMENTS



7. INVESTMENTS

Sources and methods of data collection

Investments into fixed assets at current prices are computed according to the methodology that is partially harmonized with international standards and methodologies, that will say with the European system of Accounts 1995 (ESA 1995) and the System of National Accounts 1993 (SNA 1993).

Data on investment at current prices have been obtained by means of the Annual Report on Investment into Fixed Assets (form INV-01) from all enterprises and other organizations.

Data are shown by establishment principle and according to the Classification of Activities

Computation is based on elements of the technical structure (construction infrastructure, equipment with assembly and other), for each industry within economic and non-economic activities.

Coverage

Annual Report on Investment into Fixed Assets (form INV-01) at current prices covers all enterprises, organizations and communities engaged in economic and non-economic activities if they are direct investors regardless of whether they are in regular or in trial work, under construction or in the process of liquidation.

Distribution of data on effected payments for investments has been done by prevailing activity and head office of an investor, so called „organizational principle”. Data of collected fixed assets are only related to new fixed assets which are classified on purpose and location of investment, so called „establishment principle”.

Definitions and explanations on methodology

Investments into fixed assets are purchases aiming at getting new assets, increasing the value, or replacing existing fixed assets. Acquired investment goods can be new or already used, purchased or received with no compensation from third persons in the country and abroad, or produced on own account. Included are all investments in new facilities, as well as for extensions, building onto and modernization of the existing or replacement of obsolete, worn out or accidentally destroyed facilities. Investment does not cover investment expenditure and resources for regular maintenance of existing infrastructure.

Payments for investment are investments in cash in the course of a year in which payments were actually effected regardless of the time of their construction or purchase.

Payments from own resources include dinar and foreign currency resources of a direct investor: depreciation, operative funds, pooled and other resources (budget, public funds, and other) which were transferred to the investor's account. This includes also foreign funds obtained on the basis of contract on joint venture.

Payments from pooled resources include dinars and foreign currency of national and foreign co-investors, as well as physical persons, associated with funds of the direct investor, but on the basis of joint venture.

Payments from credits include bank credits, financial credits, as well as financial credits directly settled with foreign organization.

Realized investment in the course of a reference year represents the value of actually performed construction, building or purchase of infrastructure, outfit and other, regardless whether they are completed or not and whether payment for them has been effected (without revaluation of realized investment).

Construction of new facilities includes investment for founding new enterprises and organizations, and new units in composition of existing enterprises and organizations on new or old location, regardless the activity to be performed. These facilities are: the whole building as an economical-technical complex (construction part, equipment installations, assembly and other) planned by the investment program; construction of a part of the infrastructure as a separate economical-technical complex (construction is performed in phases, according to the investment program) which is, after completion, activated as a production unit; construction of buildings or equipping formerly suspended investment; investment in long-standing plants, basic herds, construction and purchase of ships, airplanes; investment in public infrastructure and new lines of communications.

Reconstruction, modernization, building onto and extension include investment for altering or expanding the existing infrastructure, equipment and facilities so to expand the size, adjust to market requirements, change types, find technical and technological solutions of products or services.

Maintenance of existing facilities are investments for the replacement of obsolete, worn out or destroyed fixed assets of existing organizations or business units in their composition. These investments might have an influence on the intensi-

INVESTMENTS

fication of operation process, but without extension of available facilities and essential changes in the existing kind of products, services and operation technology.

7.1. PAYMENTS EFFECTED FOR INVESTMENT BY SOURCES AND SECTORS OF ACTIVITIES¹, 2008*thous. dinars*

	<i>Total</i>	<i>Investment in fixed assets</i>			
		<i>own resources</i>	<i>pooled resources</i>	<i>financial credits</i>	<i>other funds</i>
2007	289048218	194622388	10007468	53114839	31303523
2008	350009716	235379520	3068943	83640827	27920426
By activity type					
Agriculture, hunting and forestry	2966237	1568764	117946	1072018	207509
Fishing	30920	14382	-	16538	-
Mining and quarrying	121442	121442	-	-	-
Manufacture	31995174	26053134	34155	5836771	71114
Electricity, gas and water supply	36586752	30844885	1527268	2278082	1936517
Construction	33619112	16234819	-	11338772	6045521
Wholesale and retail trade, repair	43550940	37713589	1140454	4696897	-
Hotels and restaurants	2324442	1389773	-	934669	-
Transport, storage and communications	57255124	31547233	239014	23833635	1635242
Financial and other business services	15439033	15416283	-	22750	-
Real estate, renting	76528534	41624968	6590	32188130	2708846
Public administration and social insurance	35909827	24857123	-	-	11052704
Education	1208218	872239	368	24424	311186
Health and social work	5509399	1731599	-	541825	3235975
Other community, social and personal services	6964563	5389287	3148	856315	715813

7.2. TIME DIFFERENCE AMONG PAYMENT FOR INVESTMENTS AND FINISHED INVESTMENTS¹*thous. dinars*

	<i>2007</i>	<i>2008</i>
Payed for investments for fixed assets in a year	289048218	350009716
for work and purchases during a year	259858329	310429756
for paying bills	29189889	39579961
Done but not payed works and purchases in a year	47744321	42690281
not payed bills, credits advance payment	39607832	35594203
financial leasing	8136489	7096076
Value of fixed assets	6245847	10211295
manufactured for personal usage	1094863	2560167
gained by barter	2517441	888558
capital transfer in goods	2517441	6762570
from abroad	962331	430198
Realized investments in fixed assets	313848495	363331332
new	285491210	328297587
second-handed	28357285	35033745

1 Included all investors regardless of their size

INVESTMENTS

7.3. REALIZED INVESTMENT IN NEW FIXED ASSETS BY TYPE OF CONSTRUCTION AND SECTORS OF ACTIVITIES ACCORDING TO ESTABLISHMENT PRINCIPLE², 2008 *thous. dinars*

	<i>Total</i>	<i>Type of construction</i>		
		<i>new facilities</i>	<i>reconstruction</i>	<i>maintenance</i>
2007	285491210	138434525	87449079	59607606
2008	328297587	180022423	106004651	42270512
Agriculture, hunting and forestry	3427339	1646663	923494	857182
Fishing	71382	59000	-	12382
Mining and quarrying	88625	7640	69121	11864
Manufacture	30883253	14206947	12753664	3922642
Electricity, gas and water supply	40882333	22522114	13637699	4722520
Construction	30695205	17979797	3805303	8910104
Wholesale and retail trade, repair	36078650	22007308	11884145	2187197
Hotels and restaurants	2161441	271354	1339339	550748
Transport, storage and communications	54706567	38522431	8242680	7941456
Financial and other business services	13120571	2588993	8605495	1926083
Real estate, renting	68133203	54123847	12392566	1616790
Public administration and social insurance	33856126	2505869	24735780	6614477
Education	1200603	186078	372465	642059
Health and social work	5621183	2287967	1979290	1353926
Other community, social and personal services	7371105	1106414	5263610	1001081

² Included all investors regardless of their size

7.4. INVESTMENT IN NEW FIXED ASSETS BY TECHNICAL STRUCTURE³, 2008*thous. dinars*

	<i>Total</i>	<i>Realized investment material fixed assets</i>				<i>ostalo</i>
		<i>all</i>	<i>constructional works</i>	<i>domestic equipment</i>	<i>imported equipment</i>	
2007	285491210	271020734	122292272	88692952	57967040	2068470
2008	328297587	301876210	126858551	98479023	75356935	1181701
Agriculture, hunting and forestry	3427339	3336076	1082936	473296	682123	1097721
Fishing	71382	71382	59000	12382	-	-
Mining and quarrying	88625	88625	23285	65340	-	-
Manufacture	30883253	30252879	6348163	11069070	12826254	9392
Electricity, gas and water supply	40882333	40214032	10454617	17537573	12221843	-
Construction	30695205	30235991	20125562	6024730	4085699	-
Wholesale and retail trade, repair	36078650	34463317	13536636	13772045	7103781	50855
Hotels and restaurants	2161441	2149237	1462868	561880	124489	-
Transport, storage and communications	54706567	43686302	14769212	17472070	11443248	1772
Financial and other business services	13120571	9591870	2526674	3673023	3381977	10196
Real estate, renting	68133203	66863831	38965523	12972244	14914502	11562
Public administration and social insurance	33856126	28265178	13872906	10494532	3897740	-
Education	1200603	1170378	296617	721841	151920	-
Health and social work	5621183	5586063	1029787	1756776	2799500	-
Other community, social and personal services	7371105	5901049	2304766	1872221	1723859	203

7.4. INVESTMENT IN NEW FIXED ASSETS BY TECHNICAL STRUCTURE³, 2008 (continued)*thous. dinars*

	<i>Realized investments in intangible assets</i>	<i>Significant improvements to the land</i>	<i>Land</i>
2007	12378204	1312361	779911
2008	25722041	124884	574452
Agriculture, hunting and forestry	88983	-	2280
Fishing	-	-	-
Mining and quarrying	-	-	-
Manufacture	619931	-	10443
Electricity, gas and water supply	629637	21339	17325
Construction	399391	-	59823
Wholesale and retail trade, repair	1184919	61200	369214
Hotels and restaurants	12204	-	-
Transport, storage and communications	10910372	13286	96607
Financial and other business services	3515009	-	13692
Real estate, renting	1266966	-	2406
Public administration and social insurance	5559460	28826	2662
Education	30225	-	-
Health and social work	34887	233	-
Other community, social and personal services	1470056	-	-

3 Included all investors regardless of their size

INVESTMENTS

7.5. PAYMENTS EFFECTED FOR INVESTMENT BY SOURCES AND SECTORS OF ACTIVITIES⁴, 2008
thous. dinars

	<i>Total</i>	<i>Investment in fixed assets</i>			
		<i>own resources</i>	<i>pooled resources</i>	<i>financial credits</i>	<i>other funds</i>
2007	234666773	156324054	6485578	40571189	31285952
2008	300012372	194163065	2842192	75133314	27873801
By investor source assets					
Not stated	34793502	23701893	-	28764	11062845
National	144211043	100748568	2176539	24714375	16571561
Foreign	78859738	49204429	225	29415940	239144
Mixed	42148089	20508175	665428	20974235	251
By ownership type	300012372	194163065	2842192	75133314	27873801
Not stated	18178747	17243382	-	-	935365
Social	3629084	2003562	-	1131166	494356
Private	135314906	88843088	1003855	45040948	427015
Cooperative	975154	883904	-	91250	-
Mixed	28344274	10941110	-	17234657	168507
State	113570207	74248019	1838337	11635293	25848558
By activity type	300012372	194163065	2842192	75133314	27873801
Agriculture, hunting and forestry	2492962	1402268	117946	765239	207509
Fishing	12382	12382	-	-	-
Mining and quarrying	80414	80414	-	-	-
Manufacture	23258935	17989493	21838	5205123	42481
Electricity, gas and water supply	36538644	30796777	1527268	2278082	1936517
Construction	24058833	10300176	-	7713136	6045521
Wholesale and retail trade, repair	33092636	28100000	926020	4066616	-
Hotels and restaurants	1706027	937716	-	768311	-
Transport, storage and communications	51753875	28536241	239014	21343378	1635242
Financial and other business services	15439033	15416283	-	22750	-
Real estate, renting	63766077	29420721	6590	31629920	2708846
Public administration and social insurance	35909827	24857123	-	-	11052704
Education	1086917	768034	368	7329	311186
Health and social work	5285549	1546528	-	503046	3235975
Other community, social and personal services	5530261	3998909	3148	830384	697820

4 Does not include investors that are according to Article 7 of the „Law on Accounting and Auditing” classified as a „small” business company

7.6. TIME DIFFERENCE AMONG PAYMENT FOR INVESTMENTS AND FINISHED INVESTMENTS⁵*thous. dinars*

	2007	2008
Payed for investments for fixed assets in a year	234666773	300012372
for work and purchases during a year	208215747	263972667
for paying bills	26451026	36039705
Done but not payed works and purchases in a year	45448366	40534808
not payed bills, credits advance payment	39179873	34534017
financial leasing	6268493	6000791
Value of fixed assets	4651397	9991723
manufactured for personal usage	1207889	2515161
gained by barter	927101	729701
capital transfer in goods	2516407	6746861
from abroad	962331	428977
Realized investments in fixed assets	258315510	314499198
new	193206590	230204511
second-handed	65108920	84294687

7.7. REALIZED INVESTMENT IN NEW FIXED ASSETS BY TYPE OF CONSTRUCTION, TECHNICAL STRUCTURE AND SECTORS OF ACTIVITIES ACCORDING TO ESTABLISHMENT PRINCIPLE⁵, 2008*thous. dinars*

	Total	Type of construction			Technical structure			
		new facilities	reconstruction	maintenance	constructional works	domestic equipment	imported equipment	other
2007	193206590	94548473	53366316	45291801	81036578	62211852	41357778	8600382
2008	230204511	120723562	85139682	24341267	88799880	64950219	57523466	18930946
Agriculture, hunting and forestry	2708234	1196834	681679	829721	816419	275607	654387	961821
Fishing	12382	-	-	12382	-	12382	-	-
Mining and quarrying	6706738	6449402	218608	38728	1719044	1498245	3398444	91005
Manufacture	21399522	7852875	11189413	2357234	5106623	5757401	9985639	549859
Electricity, gas and water supply	17027610	6943687	8785844	1298079	2890145	8816373	4791608	529484
Construction	19383524	11602232	2834998	4946294	14218872	2351006	2354432	459214
Wholesale and retail trade, repair	20816530	9930997	9939726	945807	8935605	7612416	3094107	1174402
Hotels and restaurants	1543664	105932	1227936	209796	1257023	190942	85105	10594
Transport, storage and communications	33748672	25784056	4293803	3670813	7720171	11110849	8922319	5995333
Financial and other business services	6288127	1530958	4156697	600472	1579629	1787085	1892015	1029398
Real estate, renting	57668228	45095032	11184183	1389013	30561911	11816432	14251147	1038738
Public administration and social insurance	30438746	1579363	23275115	5584268	11205100	10141349	3508582	5583715
Education	1099655	189736	330952	578967	307475	611275	150803	30102
Health and social work	5380572	2287967	1847904	1244701	1019881	1566355	2761531	32805
Other community, social and personal services	5982307	174491	5172824	634992	1461982	1402502	1673347	1444476

5 Does not include investors that are according to Article 7 of the „Law on Accounting and Auditing” classified as a „small” business company

INVESTMENTS

7.8. PAYMENTS EFFECTED FOR INVESTMENT IN FIXED ASSETS BY SECTORS OF ACTIVITIES AND

	<i>Total</i>	<i>Barajevo</i>	<i>Voždovac</i>	<i>Vračar</i>	<i>Grocka</i>	<i>Zvezdara</i>	<i>Zemun</i>	<i>Lazarevac</i>	<i>Mladeno- vac</i>
2006	177498548	21165	6953532	16229638	464069	12693235	10746794	527405	451085
Own resources	132814232	17314	6158987	14078849	155350	5911210	8029321	460353	393990
Pooled resources	8431370	-	252439	-	21982	6293	48171	399	-
Financial credits	25094077	-	300795	17689	2497	4777739	2562108	43683	22740
Other funds	11158869	3851	241311	2133100	284240	1997993	107194	22970	34355
2007	234666773	59153	7363273	12166855	445233	17693509	11126127	681000	267151
Own resources	156324054	46534	4934998	11721734	173419	8928233	6092013	630446	216098
Pooled resources	6485578	-	54952	2800	17638	-	3075716	-	-
Financial credits	40571189	-	2244472	155039	42752	3556206	1665477	-	16952
Other funds	31285952	12619	128851	287282	211424	5209070	292921	50554	34101
2008	300012372	65206	11546675	23917915	539590	17303455	9818967	1652030	558582
Own resources	194163065	13109	10360816	16876065	251725	6049960	8057959	1465673	493166
Pooled resources	2842192	-	121567	2862	92	309	3423	27379	1801
Financial credits	75133314	-	886897	3933352	27640	5027773	1581621	92798	41490
Other funds	27873801	52097	177395	3105636	260133	6225413	175964	66180	22125
Agriculture, hunting and forestry	2492962	-	-	50002	280	-	60930	-	-
Own resources	1402268	-	-	50002	280	-	60930	-	-
Pooled resources	117946	-	-	-	-	-	-	-	-
Financial credits	765239	-	-	-	-	-	-	-	-
Other funds	207509	-	-	-	-	-	-	-	-
Fishing	12382	-	-	-	-	-	-	-	-
Own resources	12382	-	-	-	-	-	-	-	-
Pooled resources	-	-	-	-	-	-	-	-	-
Financial credits	-	-	-	-	-	-	-	-	-
Other funds	-	-	-	-	-	-	-	-	-
Mining and quarrying	80414	-	-	-	-	-	-	-	-
Own resources	80414	-	-	-	-	-	-	-	-
Pooled resources	-	-	-	-	-	-	-	-	-
Financial credits	-	-	-	-	-	-	-	-	-
Other funds	-	-	-	-	-	-	-	-	-
Manufacture	23258935	-	1512835	607849	22144	381622	5610879	248038	102955
Own resources	17989493	-	1405743	533851	10733	280000	4466967	248038	101154
Pooled resources	21838	-	-	-	-	-	-	-	1801
Financial credits	5205123	-	107092	73998	11411	101622	1131476	-	-
Other funds	42481	-	-	-	-	-	12436	-	-
Electricity, gas and water supply	36538644	18077	-	2237225	40329	-	-	98790	12006
Own resources	30796777	6679	-	902248	35959	-	-	40289	12006
Pooled resources	1527268	-	-	-	-	-	-	27379	-
Financial credits	2278082	-	-	-	2704	-	-	-	-
Other funds	1936517	11398	-	1334977	1666	-	-	31122	-
Construction	24058833	-	1529062	1107463	-	14175273	621850	314351	-
Own resources	10300176	-	1272216	1107463	-	3535023	375674	314351	-
Pooled resources	-	-	-	-	-	-	-	-	-
Financial credits	7713136	-	216846	-	-	4634851	246176	-	-
Other funds	6045521	-	40000	-	-	6005399	-	-	-
Wholesale and retail trade, repair	33092636	-	4382213	312851	112028	673012	2246851	679132	173648
Own resources	28100000	-	4040458	271550	98503	381487	2121575	599132	132158
Pooled resources	926020	-	121433	-	-	225	-	-	-
Financial credits	4066616	-	220322	41301	13525	291300	125276	80000	41490
Other funds	-	-	-	-	-	-	-	-	-

6 Does not include investors that are according to Article 7 of the „Law on Accounting and Auditing” classified as a „small” business company

COMMUNES⁶, 2008

thous. dinars

<i>Novi Beograd</i>	<i>Obrenovac</i>	<i>Palilula</i>	<i>Rakovica</i>	<i>Savski venac</i>	<i>Sopot</i>	<i>Stari grad</i>	<i>Surčin</i>	<i>Čukarica</i>	
34265217	571550	32521330	1452799	21849612	213568	34120840	942738	3473971	2006
25446759	188805	25257660	1408250	15788387	148327	25329195	852959	3188516	Own resources
182418	-	4062731	204	95155	57673	3703905	-	-	Pooled resources
6374300	-	2949811	32181	3853530	-	4000871	-	156133	Financial credits
2261740	382745	251128	12164	2112540	7568	1086869	89779	129322	Other funds
52420391	1191764	35759929	1271143	31257513	301166	57768562	2049651	2844353	2007
30119137	594205	30955808	841338	22953458	38837	35504931	514433	2058432	Own resources
430863	-	365	-	7176	-	2825806	70262	-	Pooled resources
20370077	3416	4438531	408161	3093444	48749	2961627	1006341	559945	Financial credits
1500314	594143	365225	21644	5203435	213580	16476198	458615	225976	Other funds
79002452	1128413	40863460	1412472	29775333	276371	73952456	2619056	5579939	2008
45923202	586845	23016763	734120	17828931	22062	57252296	1950590	3279783	Own resources
121530	-	95415	52574	203043	-	2212197	-	-	Pooled resources
32261868	97768	17570429	594351	4403822	-	5952011	654257	2007237	Financial credits
695852	443800	180853	31427	7339537	254309	8535952	14209	292919	Other funds
1035592	11967	264875	19796	11984	-	34764	838137	164635	Agriculture, hunting and forestry
730048	11967	264875	19796	11984	-	17953	195643	38790	Own resources
117946	-	-	-	-	-	-	-	-	Pooled resources
-	-	-	-	-	-	-	639394	125845	Financial credits
187598	-	-	-	-	-	16811	3100	-	Other funds
-	-	-	12382	-	-	-	-	-	Fishing
-	-	-	12382	-	-	-	-	-	Own resources
-	-	-	-	-	-	-	-	-	Pooled resources
-	-	-	-	-	-	-	-	-	Financial credits
-	-	-	-	-	-	-	-	-	Other funds
-	-	53476	2136	24802	-	-	-	-	Mining and quarrying
-	-	53476	2136	24802	-	-	-	-	Own resources
-	-	-	-	-	-	-	-	-	Pooled resources
-	-	-	-	-	-	-	-	-	Social funds and other
-	-	-	-	-	-	-	-	-	Other funds
3233196	142264	4836820	507713	2105336	-	1035209	-	2912075	Manufacture
2549084	122958	4604205	409083	1530540	-	441081	-	1286056	Own resources
3584	-	-	-	16453	-	-	-	-	Pooled resources
680528	19306	232615	98630	528343	-	594083	-	1626019	Financial credits
-	-	-	-	30000	-	45	-	-	Other funds
3976116	212033	-	-	2994940	779	26948349	-	-	Electricity, gas and water supply
3589768	41027	-	-	2779088	779	23388934	-	-	Own resources
-	-	-	-	-	-	1499889	-	-	Pooled resources
-	-	-	-	215852	-	2059526	-	-	Financial credits
386348	171006	-	-	-	-	-	-	-	Other funds
2877900	5775	607610	39771	1427780	-	299262	-	1052736	Construction
581110	5775	607610	6416	1250490	-	299262	-	944786	Own resources
-	-	-	-	-	-	-	-	-	Pooled resources
2296790	-	-	33355	177168	-	-	-	107950	Financial credits
-	-	-	-	122	-	-	-	-	Other funds
8870056	-	3108479	45053	3945530	-	7541702	281642	720439	Wholesale and retail trade, repair
6945935	-	2939447	45053	3353332	-	6207612	281642	682116	Own resources
-	-	95129	-	-	-	709233	-	-	Pooled resources
1924121	-	73903	-	592198	-	624857	-	38323	Financial credits
-	-	-	-	-	-	-	-	-	Other funds

6 Does not include investors that are according to Article 7 of the „Law on Accounting and Auditing” classified as a „small” business company

INVESTMENTS

7.8. PAYMENTS EFFECTED FOR INVESTMENT IN FIXED ASSETS BY SECTORS OF ACTIVITIES AND

	<i>Total</i>	<i>Barajevo</i>	<i>Voždovac</i>	<i>Vračar</i>	<i>Grocka</i>	<i>Zvezdara</i>	<i>Zemun</i>	<i>Lazarevac</i>	<i>Mladeno- vac</i>
Hotels and restaurants	1706027	-	121606	770401	-	-	10910	10820	-
Own resources	937716	-	121606	15299	-	-	10910	3386	-
Pooled resources	-	-	-	-	-	-	-	-	-
Financial credits	768311	-	-	755102	-	-	-	7434	-
Other funds	-	-	-	-	-	-	-	-	-
Transport, storage and communications	51753875	-	547896	11694	-	454427	99651	17884	-
Own resources	28536241	-	209856	11694	-	454427	99651	17884	-
Pooled resources	239014	-	-	-	-	-	-	-	-
Financial credits	21343378	-	338040	-	-	-	-	-	-
Other funds	1635242	-	-	-	-	-	-	-	-
Financial and other business services	15439033	-	-	2318960	-	10005	8190	186186	-
Own resources	15416283	-	-	2318960	-	10005	8190	186186	-
Pooled resources	-	-	-	-	-	-	-	-	-
Financial credits	22750	-	-	-	-	-	-	-	-
Other funds	-	-	-	-	-	-	-	-	-
Real estate, renting	63766077	1805	2724994	16127375	314752	179814	272990	25252	219683
Own resources	29420721	1805	2717531	11435712	84413	177765	188182	25252	219683
Pooled resources	6590	-	-	-	92	-	3423	-	-
Financial credits	31629920	-	4597	3062951	-	-	76728	-	-
Other funds	2708846	-	2866	1628712	230247	2049	4657	-	-
Public administration and social insurance	35909827	4089	253033	38644	5941	39874	208441	4245	5423
Own resources	24857123	-	211509	26368	5703	34453	208441	3826	5358
Pooled resources	-	-	-	-	-	-	-	-	-
Financial credits	-	-	-	-	-	-	-	-	-
Other funds	11052704	4089	41524	12276	238	5421	-	419	65
Education	1086917	3683	119010	16443	22667	67021	115992	29366	7515
Own resources	768034	2786	102804	10989	10164	53847	69953	16576	5644
Pooled resources	368	-	134	-	-	84	-	-	-
Financial credits	7329	-	-	-	-	-	1965	5364	-
Other funds	311186	897	16072	5454	12503	13090	44074	7426	1871
Health and social work	5285549	37552	356026	88538	17695	214045	195260	36416	34684
Own resources	1546528	1839	279093	71440	5970	31640	81739	9947	14495
Pooled resources	-	-	-	-	-	-	-	-	-
Financial credits	503046	-	-	-	-	-	-	-	-
Other funds	3235975	35713	76933	17098	11725	182405	113521	26469	20189
Other community, social and personal services	5530261	-	-	230470	3754	1108362	367023	1550	2668
Own resources	3998909	-	-	120489	-	1091313	365747	806	2668
Pooled resources	3148	-	-	2862	-	-	-	-	-
Financial credits	830384	-	-	-	-	-	-	-	-
Other funds	697820	-	-	107119	3754	17049	1276	744	-

7 Does not include investors that are according to Article 7 of the „Law on Accounting and Auditing” classified as a „small” business company

COMMUNES⁷, 2008 (continued)

thous. dinars

<i>Novi Beograd</i>	<i>Obrenovac</i>	<i>Palilula</i>	<i>Rakovica</i>	<i>Savski venac</i>	<i>Sopot</i>	<i>Stari grad</i>	<i>Surčin</i>	<i>Čukarica</i>	
263731	574	22665	-	14045	-	317502	134440	39333	Hotels and restaurants
263731	574	22665	-	8270	-	317502	134440	39333	Own resources
-	-	-	-	-	-	-	-	-	Pooled resources
-	-	-	-	5775	-	-	-	-	Financial credits
-	-	-	-	-	-	-	-	-	Other funds
12327321	446194	27598681	531916	4149904	-	4637431	902258	28618	Transport, storage and communications
12065602	367732	10990897	16976	1214371	-	2171138	887395	28618	Own resources
-	-	-	52574	186440	-	-	-	-	Pooled resources
261719	78462	16607533	462366	2651598	-	928797	14863	-	Financial credits
-	-	251	-	97495	-	1537496	-	-	Other funds
5744105	-	1500369	-	117045	-	5554152	-	21	Financial and other business services
5743436	-	1500369	-	117045	-	5532071	-	21	Own resources
-	-	-	-	-	-	-	-	-	Pooled resources
669	-	-	-	-	-	22081	-	-	Financial credits
-	-	-	-	-	-	-	-	-	Other funds
39620723	195243	391176	7628	299992	241496	2874336	-	268818	Real estate, renting
12840680	1808	389615	7628	290628	-	887807	-	152212	Own resources
-	-	-	-	-	-	3075	-	-	Pooled resources
26780043	-	-	-	3901	-	1592600	-	109100	Financial credits
-	193435	1561	-	5463	241496	390854	-	7506	Other funds
159913	8172	248425	182830	10752286	9664	23385667	451278	151902	Public administration and social insurance
144439	8172	155171	182830	6097165	9664	17297581	451278	15165	Own resources
-	-	-	-	-	-	-	-	-	Pooled resources
-	-	-	-	-	-	-	-	-	Financial credits
15474	-	93254	-	4655121	-	6088086	-	136737	Other funds
41936	12262	222087	15055	150337	1025	159375	2941	100202	Education
15167	5346	167429	5601	122707	518	147940	192	30371	Own resources
-	-	-	-	150	-	-	-	-	Pooled resources
-	-	-	-	-	-	-	-	-	Financial credits
26769	6916	54658	9454	27480	507	11435	2749	69831	Other funds
455763	45566	70602	45908	3409486	12725	135347	-	129936	Health and social work
99862	15809	55832	23935	678283	419	117387	-	58838	Own resources
-	-	-	-	-	-	-	-	-	Pooled resources
291548	-	-	-	211498	-	-	-	-	Financial credits
64353	29757	14770	21973	2519705	12306	17960	-	71098	Other funds
396100	48363	1938195	2284	371866	10682	1029360	8360	11224	Other community, social and personal services
354340	5677	1265172	2284	350226	10682	426028	-	3477	Own resources
-	-	286	-	-	-	-	-	-	Pooled resources
26450	-	656378	-	17489	-	130067	-	-	Financial credits
15310	42686	16359	-	4151	-	473265	8360	7747	Other funds

7 Does not include investors that are according to Article 7 of the „Law on Accounting and Auditing” classified as a „small” business company

INVESTMENTS

7.9. REALIZED INVESTMENTS IN NEW FIXED ASSETS BY THE USE OF INVESTMENT, TYPE OF

	<i>Total</i>	<i>Barajevo</i>	<i>Voždovac</i>	<i>Vračar</i>	<i>Grocka</i>	<i>Zvezdara</i>	<i>Zemun</i>	<i>Lazarevac</i>	<i>Mladeno- vac</i>
2006	123530128	23894	7519132	8674672	543209	15100968	8094604	3373619	465133
New facilities	59295640	7106	3668488	6650130	279970	11859965	3745694	2396424	104032
Reconstruction	43073869	7705	1367605	1766369	187606	2262664	2687188	380598	64305
Maintenance	21160619	9083	2483039	258173	75633	978339	1661722	596597	296796
2007	193206590	69533	5994525	9394765	539334	14398145	10129770	4087252	319467
New facilities	94548473	-	3509275	7674962	252848	7771627	5169571	3228231	61107
Reconstruction	53366316	12038	2148565	1248285	249198	1058197	4213390	655498	160077
Maintenance	45291801	57495	336685	471518	37288	5568321	746809	203523	98283
2008	230204511	66391	8280684	19988408	882688	12932098	9153693	8651720	770394
New facilities	120723562	1647	5171327	14480831	627822	6609187	2554142	7227885	328780
Reconstruction	85139682	2419	2687205	4911058	180940	1806087	5605469	1255206	184009
Maintenance	24341267	62325	422152	596519	73926	4516824	994082	168629	257605
Agriculture, hunting and forestry	2708234	-	166	48861	2405	6080	56900	17141	-
New facilities	1196834	-	-	-	-	6080	26337	-	-
Reconstruction	681679	-	-	48251	2405	-	30563	-	-
Maintenance	829721	-	166	610	-	-	-	17141	-
Fishing	12382	-	-	-	-	-	-	-	-
New facilities	-	-	-	-	-	-	-	-	-
Reconstruction	-	-	-	-	-	-	-	-	-
Maintenance	12382	-	-	-	-	-	-	-	-
Mining and quarrying	6706738	-	-	-	-	-	-	6640260	1138
New facilities	6449402	-	-	-	-	-	-	6449402	-
Reconstruction	218608	-	-	-	-	-	-	163994	1138
Maintenance	38728	-	-	-	-	-	-	26864	-
Manufacture	21399522	-	1846460	512870	40034	185935	5112666	301915	49368
New facilities	7852875	-	88226	-	19531	66341	1153901	92233	16079
Reconstruction	11189413	-	1688559	219846	11411	114232	3589967	209682	11024
Maintenance	2357234	-	69675	293024	9092	5362	368798	-	22265
Electricity, gas and water supply	17027610	16715	-	1262706	40254	-	-	571888	12866
New facilities	6943687	-	-	787005	6419	-	-	69117	-
Reconstruction	8785844	-	-	475701	-	-	-	451220	-
Maintenance	1298079	16715	-	-	33835	-	-	51551	12866
Construction	19383524	-	1462591	337625	49	10561571	327061	224356	-
New facilities	11602232	-	1072918	222661	-	5855899	240640	-	-
Reconstruction	2834998	-	321348	111809	-	357349	43457	224356	-
Maintenance	4946294	-	68325	3155	49	4348323	42964	-	-
Wholesale and retail trade, repair	20816530	2547	1007888	294742	465283	685112	1925914	617930	429390
New facilities	9930997	1647	812823	190601	439792	531030	732951	422812	272549
Reconstruction	9939726	900	145598	100602	24567	150895	1095883	177863	156706
Maintenance	945807	-	49467	3539	924	3187	97080	17255	135

8 Does not include investors that are according to Article 7 of the „Law on Accounting and Auditing” classified as a „small” business company

CONSTRUCTION AND COMMUNES ACCORDING TO ESTABLISHMENT PRINCIPLE⁸, 2008 *thous. dinars*

<i>Novi Beograd</i>	<i>Obrenovac</i>	<i>Palilula</i>	<i>Rakovica</i>	<i>Savski venac</i>	<i>Sopot</i>	<i>Stari grad</i>	<i>Surčin</i>	<i>Čukarica</i>	
23364814	1732028	21464062	461356	11757419	211135	13769973	2999140	3974970	2006
11446541	414991	10308391	293389	3527245	-	2500385	447099	1645790	Нень фацитиис
9380925	157561	4823740	86438	5680015	201714	9367749	2485096	1896591	Рецонструцтион
2537348	1159476	6331931	81529	2550159	9421	1631839	66945	432589	Маинтенанце
63700358	7089409	20560238	877619	22658835	309418	26545571	2215585	4316766	2007
45057712	778088	6614396	68455	5001615	47442	4244579	1758342	3310223	New facilities
14601556	420549	4667601	628567	13757724	220458	8085444	411259	827910	Reconstruction
4041090	5890772	9278241	180597	3899496	41518	14215548	45984	178633	Maintenance
76478815	7514439	14302653	1225745	24807276	317896	36456101	2812802	5562708	2008
55460527	1232142	4993360	217259	11046429	13929	6183360	1647072	2927863	New facilities
15910740	4985647	7631757	759842	9735652	279340	25865098	923856	2415357	Reconstruction
5107548	1296650	1677536	248644	4025195	24627	4407643	241874	219488	Maintenance
941449	11967	623935	-	3488	-	17680	972467	5695	Agriculture, hunting and forestry
507460	-	-	-	-	-	17680	639277	-	New facilities
269919	4148	2440	-	3488	-	-	314770	5695	Reconstruction
164070	7819	621495	-	-	-	-	18420	-	Maintenance
-	-	-	12382	-	-	-	-	-	Fishing
-	-	-	-	-	-	-	-	-	New facilities
-	-	-	-	-	-	-	-	-	Reconstruction
-	-	-	12382	-	-	-	-	-	Maintenance
-	-	53476	7177	4687	-	-	-	-	Mining and quarrying
-	-	-	-	-	-	-	-	-	New facilities
-	-	53476	-	-	-	-	-	-	Reconstruction
-	-	-	7177	4687	-	-	-	-	Maintenance
2119027	94047	5661047	648018	2242081	3418	583999	90701	1907936	Manufacture
468013	54452	3138906	15381	1872568	3418	5153	13538	845135	New facilities
792736	37067	2257314	449528	242280	-	452535	77163	1036069	Reconstruction
858278	2528	264827	183109	127233	-	126311	-	26732	Maintenance
3838107	6613061	-	-	3057075	1647	948710	-	664581	Electricity, gas and water supply
3838107	715004	-	-	-	-	863454	-	664581	New facilities
-	4760946	-	-	3057075	-	40902	-	-	Reconstruction
-	1137111	-	-	-	1647	44354	-	-	Maintenance
3863773	2367	745579	73354	375111	30159	292952	43705	1043271	Construction
3008941	1242	408138	-	164246	10511	74870	-	542166	New facilities
811739	608	157855	70910	181138	19648	47350	43705	443726	Reconstruction
43093	517	179586	2444	29727	-	170732	-	57379	Maintenance
8167713	4088	864452	148270	2360595	3945	2860410	425377	552874	Wholesale and retail trade, repair
2773316	3221	454317	30922	1448708	-	1390854	309006	116448	New facilities
4984230	487	388055	112464	752133	2027	1375531	50686	421099	Reconstruction
410167	380	22080	4884	159754	1918	94025	65685	15327	Maintenance

8 Does not include investors that are according to Article 7 of the „Law on Accounting and Auditing” classified as a „small” business company

INVESTMENTS

7.9. REALIZED INVESTMENTS IN NEW FIXED ASSETS BY THE USE OF INVESTMENT, TYPE OF

	<i>Total</i>	<i>Barajevo</i>	<i>Voždovac</i>	<i>Vračar</i>	<i>Grocka</i>	<i>Zvezdara</i>	<i>Zemun</i>	<i>Lazarevac</i>	<i>Mladeno- vac</i>
Hotels and restaurants	1543664	-	103741	744272	-	-	11070	11233	-
New facilities	105932	-	60444	-	-	-	2809	11233	-
Reconstruction	1227936	-	35334	738312	-	-	160	-	-
Maintenance	209796	-	7963	5960	-	-	8101	-	-
Transport, storage and communications	33748672	-	655500	11694	-	7952	425393	13938	-
New facilities	25784056	-	642354	-	-	7174	365851	-	-
Reconstruction	4293803	-	13081	9574	-	-	27105	-	-
Maintenance	3670813	-	65	2120	-	778	32437	13938	-
Financial and other business services	6288127	-	5480	288432	322	30217	44572	139334	1015
New facilities	1530958	-	-	287494	-	-	19498	121322	-
Reconstruction	4156697	-	5480	935	-	20153	22156	2067	-
Maintenance	600472	-	-	3	322	10064	2918	15945	1015
Real estate, renting	57668228	1805	2476823	16151627	284500	147414	262915	34933	219683
New facilities	45095032	-	2384847	12987643	159686	41270	4853	34933	39195
Reconstruction	11184183	-	14380	3001009	124814	61573	90777	-	12118
Maintenance	1389013	1805	77596	162975	-	44571	167285	-	168370
Public administration and social insurance	30438746	4089	247554	38644	5941	40360	208441	4791	5423
New facilities	1579363	-	69805	-	-	1492	-	3826	-
Reconstruction	23275115	-	165980	13789	-	22409	208441	-	65
Maintenance	5584268	4089	11769	24855	5941	16459	-	965	5358
Education	1099655	3683	119350	16649	22451	67021	120165	24002	7516
New facilities	189736	-	39910	519	2394	25893	7302	5752	957
Reconstruction	330952	1519	52528	4255	13544	19640	60160	12533	1152
Maintenance	578967	2164	26912	11875	6513	21488	52703	5717	5407
Health and social work	5380572	37552	355131	81258	17695	194501	291785	48449	41327
New facilities	2287967	-	-	4908	-	32625	-	17255	-
Reconstruction	1847904	-	244917	40309	1523	96303	239029	13491	1806
Maintenance	1244701	37552	110214	36041	16172	65573	52756	17703	39521
Other community, social and personal services	5982307	-	-	199028	3754	1005935	366811	1550	2668
New facilities	174491	-	-	-	-	41383	-	-	-
Reconstruction	5172824	-	-	146666	2676	963533	197771	-	-
Maintenance	634992	-	-	52362	1078	1019	169040	1550	2668

9 Does not include investors that are according to Article 7 of the „Law on Accounting and Auditing” classified as a „small” business company

CONSTRUCTION AND COMMUNES ACCORDING TO ESTABLISHMENT PRINCIPLE⁹, 2008 (continued)

thous. dinars

<i>Novi Beograd</i>	<i>Obrenovac</i>	<i>Palilula</i>	<i>Rakovica</i>	<i>Savski venac</i>	<i>Sopot</i>	<i>Stari grad</i>	<i>Surčin</i>	<i>Čukarica</i>	
53288	574	22775	1167	74433	-	189669	134440	197002	Hotels and restaurants
17599	-	-	-	-	-	12074	-	1773	New facilities
24434	-	110	1167	74433	-	159429	-	194557	Reconstruction
11255	574	22665	-	-	-	18166	134440	672	Maintenance
22519412	424193	1867307	15490	4629453	-	2461307	683473	33560	Transport, storage and communications
18484549	256146	594596	-	3549086	-	1540131	342728	1441	New facilities
1247819	111413	1147668	12834	453661	-	914346	328579	27723	Reconstruction
2787044	56634	125043	2656	626706	-	6830	12166	4396	Maintenance
1213839	9731	1497998	1497	229809	194	1989996	60	835631	Financial and other business services
92643	4279	-	370	76453	-	203090	-	725809	New facilities
799580	5438	1494055	1124	129060	-	1571509	-	105140	Reconstruction
321616	14	3943	3	24296	194	215397	60	4682	Maintenance
32576490	214721	480679	70162	1261748	246920	3181787	-	56021	Real estate, renting
26121602	190235	253655	59627	919445	-	1881077	-	16964	New facilities
6194262	20652	21219	10535	235729	246920	1125585	-	24610	Reconstruction
260626	3834	205805	-	106574	-	175125	-	14447	Maintenance
107434	34184	252755	182830	6338106	6797	22494954	451278	15165	Public administration and social insurance
8828	141	11650	104139	866609	-	170548	342325	-	New facilities
86828	-	212566	78691	3262431	6797	19093009	108953	15156	Reconstruction
11778	34043	28539	-	2209066	-	3231397	-	9	Maintenance
55042	12383	229983	14995	150639	1025	162115	2941	89695	Education
3205	7422	68818	-	150	-	18490	-	8924	New facilities
28210	2171	33844	4771	24642	-	10201	-	61782	Reconstruction
23627	2790	127321	10224	125847	1025	133424	2941	18989	Maintenance
447174	42717	85152	48119	3398695	13109	160582	-	117326	Health and social work
52348	-	18289	6820	2149037	-	3129	-	3556	New facilities
214055	42717	14417	17818	798205	3412	79797	-	40105	Reconstruction
180771	-	52446	23481	451453	9697	77656	-	73665	Maintenance
576067	50406	1917515	2284	681356	10682	1111940	8360	43951	Other community, social and personal services
83916	-	44991	-	127	-	2810	198	1066	New facilities
456928	-	1848738	-	521377	536	994904	-	39695	Reconstruction
35223	50406	23786	2284	159852	10146	114226	8162	3190	Maintenance

9 Does not include investors that are according to Article 7 of the „Law on Accounting and Auditing” classified as a „small” business company

INVESTMENTS

7.10. REALIZED INVESTMENT IN NEW FIXED ASSETS BY THE USE OF INVESTMENT, TECHNICAL

	<i>Total</i>	<i>Barajevo</i>	<i>Voždovac</i>	<i>Vračar</i>	<i>Grocka</i>	<i>Zvezdara</i>	<i>Zemun</i>	<i>Lazarevac</i>	<i>Mladeno- vac</i>
2006	123530128	23894	7519132	8674672	543209	15100968	8094604	3373619	465133
Constructional works	59280968	15599	2441308	6107266	378429	12932009	3969405	1016455	113286
Domestic equipment	31145434	8069	3039523	1462169	148885	1033877	1920167	1924927	255423
Imported equipment	26758836	-	1984093	329460	12249	1096670	1936208	391682	84977
Other	6344890	226	54208	775777	3646	38412	268824	40555	11447
2007	193206590	69533	5994525	9394765	539334	14398145	10129770	4087252	319467
Constructional works	81036578	18375	3749732	6792669	296375	9926825	5230856	1413464	111592
Domestic equipment	62211852	14016	1687337	1728529	149970	1863437	2462178	1389375	178435
Imported equipment	41357778	34148	520196	682654	79702	2592317	2346722	745550	28326
Other	8600382	2994	37260	190913	13287	15566	90014	538863	1114
2008	230204511	66391	8280684	19988408	882688	12932098	9153693	8651720	770394
Constructional works	88799880	23843	4659102	17593195	587831	11789057	2464008	2456000	449715
Domestic equipment	64950219	36779	2162719	1460645	162796	426436	2403227	2031606	111229
Imported equipment	57523466	3709	1254537	723328	97130	657221	4011577	3955537	206725
Other	18930946	2060	204326	211240	34931	59384	274881	208577	2725
Agriculture, hunting and forestry	2708234	-	166	48861	2405	6080	56900	17141	-
Constructional works	816419	-	-	48251	-	4892	15856	589	-
Domestic equipment	275607	-	166	298	2405	1188	21219	16552	-
Imported equipment	654387	-	-	-	-	-	19803	-	-
Other	961821	-	-	312	-	-	22	-	-
Fishing	12382	-	-	-	-	-	-	-	-
Constructional works	-	-	-	-	-	-	-	-	-
Domestic equipment	12382	-	-	-	-	-	-	-	-
Imported equipment	-	-	-	-	-	-	-	-	-
Other	-	-	-	-	-	-	-	-	-
Mining and quarrying	6706738	-	-	-	-	-	-	6640260	1138
Constructional works	1719044	-	-	-	-	-	-	1719044	-
Domestic equipment	1498245	-	-	-	-	-	-	1431767	1138
Imported equipment	3398444	-	-	-	-	-	-	3398444	-
Other	91005	-	-	-	-	-	-	91005	-
Manufacture	21399522	-	1846460	512870	40034	185935	5112666	301915	49368
Constructional works	5106623	-	738413	106137	28054	59701	860920	49721	4781
Domestic equipment	5757401	-	403225	298518	7617	19536	977125	152897	37430
Imported equipment	9985639	-	604279	84869	4310	94391	3222807	3121	7157
Other	549859	-	100543	23346	53	12307	51814	96176	-
Electricity, gas and water supply	17027610	16715	-	1262706	40254	-	-	571888	12866
Constructional works	2890145	-	-	656108	-	-	-	96107	-
Domestic equipment	8816373	16715	-	579802	40254	-	-	82168	12866
Imported equipment	4791608	-	-	26796	-	-	-	376957	-
Other	529484	-	-	-	-	-	-	16656	-
Construction	19383524	-	1462591	337625	49	10561571	327061	224356	-
Constructional works	14218872	-	661313	117001	-	10211327	23718	-	-
Domestic equipment	2351006	-	567662	40602	-	58680	113334	221848	-
Imported equipment	2354432	-	189941	179382	-	289171	167818	-	-
Other	459214	-	43675	640	49	2393	22191	2508	-
Wholesale and retail trade, repair	20816530	2547	1007888	294742	465283	685112	1925914	617930	429390
Constructional works	8935605	136	423896	58567	330646	458568	1065451	421516	222193
Domestic equipment	7612416	1647	477337	95543	35552	139900	481449	21920	9594
Imported equipment	3094107	-	87781	120477	75378	64410	210579	173227	197603
Other	1174402	764	18874	20155	23707	22234	168435	1267	-

10 Does not include investors that are according to Article 7 of the „Law on Accounting and Auditing” classified as a „small” business company

STRUCTURE AND COMMUNES ACCORDING TO ESTABLISHMENT PRINCIPLE¹⁰, 2008

thous. dinars

<i>Novi Beograd</i>	<i>Obrenovac</i>	<i>Palilula</i>	<i>Rakovica</i>	<i>Savski venac</i>	<i>Sopot</i>	<i>Stari grad</i>	<i>Surčin</i>	<i>Čukarica</i>	
23364814	1732028	21464062	461356	11757419	211135	13769973	2999140	3974970	2006
10703531	418265	6692733	79349	4681492	193986	7644655	534531	1358669	Constructional works
5535640	843746	7432962	139545	2428263	16896	2968316	777878	1209148	Domestic equipment
5020593	417891	6163821	238092	4142002	-	2219972	1394129	1326997	Imported equipment
2105050	52126	1174546	4370	505662	253	937030	292602	80156	Other
63700358	7089409	20560238	877619	22658835	309418	26545571	2215585	4316766	2007
20741528	749303	4351514	137190	7436354	230468	17077355	1145930	1627048	Constructional works
22852723	6211608	9972728	329601	8854668	36456	3248442	359141	873208	Domestic equipment
16716127	79280	5635838	405815	5525679	42223	4227043	496411	1199747	Imported equipment
3389980	49218	600158	5013	842134	271	1992731	214103	616763	Other
76478815	7514439	14302653	1225745	24807276	317896	36456101	2812802	5562708	2008
21102097	1277363	3335599	517592	9433811	292397	9543572	1395644	1879054	Constructional works
27785956	3961173	3801823	425318	5990200	24468	12727815	380642	1057387	Domestic equipment
20524387	2190337	5461628	252761	8508491	384	6828095	687747	2159872	Imported equipment
7066375	85566	1703603	30074	874774	647	7356619	348769	466395	Other
941449	11967	623935	-	3488	-	17680	972467	5695	Agriculture, hunting and forestry
410931	-	10450	-	1485	-	11745	312220	-	Constructional works
193677	9262	1438	-	2003	-	5935	20970	494	Domestic equipment
20249	-	262776	-	-	-	-	346358	5201	Imported equipment
316592	2705	349271	-	-	-	-	292919	-	Other
-	-	-	12382	-	-	-	-	-	Fishing
-	-	-	-	-	-	-	-	-	Constructional works
-	-	-	12382	-	-	-	-	-	Domestic equipment
-	-	-	-	-	-	-	-	-	Imported equipment
-	-	-	-	-	-	-	-	-	Other
-	-	53476	7177	4687	-	-	-	-	Mining and quarrying
-	-	-	-	-	-	-	-	-	Constructional works
-	-	53476	7177	4687	-	-	-	-	Domestic equipment
-	-	-	-	-	-	-	-	-	Imported equipment
-	-	-	-	-	-	-	-	-	Other
2119027	94047	5661047	648018	2242081	3418	583999	90701	1907936	Manufacture
283381	47278	1440053	271375	511055	3418	146117	9209	547010	Constructional works
1071426	29748	841244	183562	917344	-	346265	4329	467135	Domestic equipment
695633	13925	3266464	192786	811513	-	64175	77163	843046	Imported equipment
68587	3096	113286	295	2169	-	27442	-	50745	Other
3838107	6613061	-	-	3057075	1647	948710	-	664581	Electricity, gas and water supply
54800	973742	-	-	444807	-	-	-	664581	Constructional works
3085463	3503063	-	-	1487861	1647	6534	-	-	Domestic equipment
697844	2084560	-	-	1123746	-	481705	-	-	Imported equipment
-	51696	-	-	661	-	460471	-	-	Other
3863773	2367	745579	73354	375111	30159	292952	43705	1043271	Construction
2787845	951	279342	-	20339	30159	-	39828	47049	Constructional works
545637	1416	346650	22278	64611	-	64193	1629	302466	Domestic equipment
520815	-	117451	51076	280931	-	228759	2248	326840	Imported equipment
9476	-	2136	-	9230	-	-	-	366916	Other
8167713	4088	864452	148270	2360595	3945	2860410	425377	552874	Wholesale and retail trade, repair
2266275	555	203802	83462	1430092	2027	1514206	260196	194017	Constructional works
3993954	3533	447198	44994	747918	1918	805478	131796	172685	Domestic equipment
1251270	-	91341	218	146687	-	483026	27659	164451	Imported equipment
656214	-	122111	19596	35898	-	57700	5726	21721	Other

10 Does not include investors that are according to Article 7 of the „Law on Accounting and Auditing” classified as a „small” business company

INVESTMENTS

7.10. REALIZED INVESTMENT IN NEW FIXED ASSETS BY THE USE OF INVESTMENT, TECHNICAL

	<i>Total</i>	<i>Barajevo</i>	<i>Voždovac</i>	<i>Vračar</i>	<i>Grocka</i>	<i>Zvezdara</i>	<i>Zemun</i>	<i>Lazarevac</i>	<i>Mladeno- vac</i>
Hotels and restaurants	1543664	-	103741	744272	-	-	11070	11233	-
Constructional works	1257023	-	60444	734247	-	-	717	7434	-
Domestic equipment	190942	-	43229	6550	-	-	10278	3386	-
Imported equipment	85105	-	-	2498	-	-	75	-	-
Other	10594	-	68	977	-	-	-	413	-
Transport, storage and communications	33748672	-	655500	11694	-	7952	425393	13938	-
Constructional works	7720171	-	11582	7527	-	778	40574	-	-
Domestic equipment	11110849	-	275833	4167	-	-	347835	13938	-
Imported equipment	8922319	-	344838	-	-	7174	33366	-	-
Other	5995333	-	23247	-	-	-	3618	-	-
Financial and other business services	6288127	-	5480	288432	322	30217	44572	139334	1015
Constructional works	1579629	-	-	-	-	9636	27418	132077	-
Domestic equipment	1787085	-	4737	53946	322	20360	6481	3469	1015
Imported equipment	1892015	-	743	151723	-	221	10673	3788	-
Other	1029398	-	-	82763	-	-	-	-	-
Real estate, renting	57668228	1805	2476823	16151627	284500	147414	262915	34933	219683
Constructional works	30561911	-	2355442	15725439	213221	71524	15410	14351	207565
Domestic equipment	11816432	1299	104262	216029	43391	40295	123597	20492	9730
Imported equipment	14251147	-	7643	137818	17442	34610	110375	-	-
Other	1038738	506	9476	72341	10446	985	13533	90	2388
Public administration and social insurance	30438746	4089	247554	38644	5941	40360	208441	4791	5423
Constructional works	11205100	-	126982	13789	-	15024	183216	-	476
Domestic equipment	10141349	3379	115978	24855	5265	3772	25225	4546	4947
Imported equipment	3508582	-	-	-	-	14819	-	-	-
Other	5583715	710	4594	-	676	6745	-	245	-
Education	1099655	3683	119350	16649	22451	67021	120165	24002	7516
Constructional works	307475	-	28083	3155	6893	29280	27040	5541	1218
Domestic equipment	611275	3683	80013	12728	15558	33144	90641	18444	6190
Imported equipment	150803	-	7932	519	-	234	1391	-	-
Other	30102	-	3322	247	-	4363	1093	17	108
Health and social work	5380572	37552	355131	81258	17695	194501	291785	48449	41327
Constructional works	1019881	23707	252947	22186	6341	71761	6600	9620	13482
Domestic equipment	1566355	10056	90277	42034	11354	45803	49365	38829	27676
Imported equipment	2761531	3709	11380	16624	-	70074	233269	-	-
Other	32805	80	527	414	-	6863	2551	-	169
Other community, social and personal services	5982307	-	-	199028	3754	1005935	366811	1550	2668
Constructional works	1461982	-	-	100788	2676	856566	197088	-	-
Domestic equipment	1402502	-	-	85573	1078	63758	156678	1350	643
Imported equipment	1673347	-	-	2622	-	82117	1421	-	1965
Other	1444476	-	-	10045	-	3494	11624	200	60

11 Does not include investors that are according to Article 7 of the „Law on Accounting and Auditing” classified as a „small” business company

STRUCTURE AND COMMUNES ACCORDING TO ESTABLISHMENT PRINCIPLE¹¹, 2008 (continued)

thous. dinars

<i>Novi Beograd</i>	<i>Obrenovac</i>	<i>Palilula</i>	<i>Rakovica</i>	<i>Savski venac</i>	<i>Sopot</i>	<i>Stari grad</i>	<i>Surčin</i>	<i>Čukarica</i>	
53288	574	22775	1167	74433	-	189669	134440	197002	Hotels and restaurants
34564	-	-	-	18849	-	92218	134242	174308	Constructional works
10209	574	22775	-	16687	-	56705	198	20351	Domestic equipment
3943	-	-	1167	38882	-	36197	-	2343	Imported equipment
4572	-	-	-	15	-	4549	-	-	Other
22519412	424193	1867307	15490	4629453	-	2461307	683473	33560	Transport, storage and communications
5405432	9817	363945	-	537660	-	1103942	232824	6090	Constructional works
7588134	323891	1071887	14949	676308	-	601327	181893	10687	Domestic equipment
4174442	90485	45390	-	3396615	-	580581	232645	16783	Imported equipment
5351404	-	386085	541	18870	-	175457	36111	-	Other
1213839	9731	1497998	1497	229809	194	1989996	60	835631	Financial and other business services
559976	4279	600447	370	42240	-	157552	-	45634	Constructional works
459036	5254	428093	1127	96338	194	685371	60	21282	Domestic equipment
97002	198	410506	-	11324	-	459225	-	746612	Imported equipment
97825	-	58952	-	79907	-	687848	-	22103	Other
32576490	214721	480679	70162	1261748	246920	3181787	-	56021	Real estate, renting
8977266	181803	161765	59586	1100943	246742	1203082	-	27772	Constructional works
10521602	4439	226860	3921	122494	178	367952	-	9891	Domestic equipment
12736717	926	81990	6655	24744	-	1074424	-	17803	Imported equipment
340905	27553	10064	-	13567	-	536329	-	555	Other
107434	34184	252755	182830	6338106	6797	22494954	451278	15165	Public administration and social insurance
16631	26012	148819	90731	5021317	202	5146300	406927	8674	Constructional works
42666	7929	43734	82977	762833	6595	8971434	28723	6491	Domestic equipment
37969	243	31279	-	362710	-	3059888	1674	-	Imported equipment
10168	-	28923	9122	191246	-	5317332	13954	-	Other
55042	12383	229983	14995	150639	1025	162115	2941	89695	Education
20384	2289	52445	4834	9143	-	55407	-	61763	Constructional works
30082	10054	120791	9302	68140	619	82586	2882	26418	Domestic equipment
4546	-	41965	859	71454	-	21240	-	663	Imported equipment
30	40	14782	-	1902	406	2882	59	851	Other
447174	42717	85152	48119	3398695	13109	160582	-	117326	Health and social work
252508	23189	14730	7234	174847	9313	63972	-	67444	Constructional works
58282	19255	52374	40465	967967	3311	93794	-	15513	Domestic equipment
135983	-	17604	-	2237214	384	2320	-	32970	Imported equipment
401	273	444	420	18667	101	496	-	1399	Other
576067	50406	1917515	2284	681356	10682	1111940	8360	43951	Other community, social and personal services
32104	7448	59801	-	121034	536	49031	198	34712	Constructional works
185788	42755	145303	2184	55009	10006	640241	8162	3974	Domestic equipment
147974	-	1094862	-	2671	-	336555	-	3160	Imported equipment
210201	203	617549	100	502642	140	86113	-	2105	Other

11 Does not include investors that are according to Article 7 of the „Law on Accounting and Auditing” classified as a „small” business company

VIII

EARNINGS



8. EARNINGS

Sources and methods of data collection

Data on average salaries (wages) were obtained from the regular monthly report on employees and employees' salaries (wages), and based on the data of the Ministry of Finance (Tax Office).

Coverage

Data on earnings refer to employees in companies, enterprises, institutions and other organizations (legal entities) in all forms of property, as well as the earnings of entrepreneurs (natural entities) taken from the records of the Tax Office.

Data on average salaries (wages) in enterprises and other organizations covered by the average net salaries (wage) of employees for an unlimited and limited period of time. Income of outside collaborators are not included.

Definitions

Average salaries (wages) comprise income from regular employment. Gross salaries (wages) include net salaries (wages) and taxes and contributions paid out of salaries (wages).

Net salaries (wages) include net income from regular employment. They also cover: remunerations for holiday, sick-leave up to 30 days, waiting time and stoppage not caused by an employee, national holidays, days spent in performance of civic duties, in case if they are debiting net salaries (wages) fund, paid leaves, etc., rewards, premiums, income on the basis of results of management and economic use of social resources.

Indices of nominal and real average salaries (wages) were obtained based on data from regular monthly report on employment and salaries (wages) of employees and the cost of living index. Index of real average salaries (wages) is the ratio between average nominal salaries (wages) and cost of living index.

EARNINGS

8.1. AVERAGE GROSS SALARIES BY FIELDS OF ECONOMIC ACTIVITIES

	2006	2007	2008	2009		
	dinars	dinars	dinars	dinars	index total = 100	index 2009/2008
TOTAL	40109	48395	50831	55627	100,0	109,4
ECONOMIC ACTIVITIES	40344	47790	48283	54079	97,2	112,0
NON-ECONOMIC ACTIVITIES	39680	49439	55938	58506	105,2	104,6
Agriculture, forestry and water works, supply	36276	41834	50884	53136	95,5	104,4
Agriculture and hunting	34131	38741	47744	50477	90,7	105,7
Forestry	54563	64958	75275	81794	147,0	108,7
Water works, supply	49458	60738	68658	62134	111,7	90,5
Fishing	37684	35725	30208	35513	63,8	117,6
Mining and quarrying	47417	60377	66169	72145	129,7	109,0
Mining of coal	48268	61617	67023	72237	129,9	107,8
Mining of stone	55389	53105	60431	85110	153,0	140,8
Mining of sand and clay	24509	27486	39066	49918	89,7	127,8
Mining of other ores and stone	27066	29710	41186	62662	112,6	152,1
Manufacturing	34285	40495	42018	46466	83,5	110,6
Manuf. of food products, beverages and tobacco	46241	53426	46527	55203	99,2	118,6
Manuf. of textile yarns and textiles	13350	15479	22389	23433	42,1	104,7
Manuf. of wearing apparel and fur	9854	14838	19627	21951	39,5	111,8
Manuf. of leather articles, footwear	21997	23123	26880	27212	48,9	101,2
Manuf. of wood and products of wood and cork	9578	10324	16397	19606	35,2	119,6
Manuf. of pulp, paper and paper products	43652	47780	54623	57632	103,6	105,5
Publishing, printing and reproduction	42535	50244	53560	52563	94,5	98,1
Manuf. of coke and refined petroleum products	43551	49638	65186	68340	122,9	104,8
Manuf. of chemicals and chemical products	44458	53372	57945	65360	117,5	112,8
Manuf. of rubber and plastic products	26013	33596	21546	57854	104,0	268,5
Manuf. of other non-metallic mineral products	24955	29336	32496	29667	53,3	91,3
Manuf. of basic metals	6233	7561	14580	15358	27,6	105,3
Manuf. of metal products, except machinery	21579	27773	30406	34882	62,7	114,7
Manuf. of machinery and equipment n.c.c.	31014	36251	45349	50672	91,1	111,7
Manuf. of office machinery and computers	54725	62265	77106	60128	108,1	78,0
Manuf. of elect. machinery and apparatus n.c.c.	31802	37850	48950	49484	89,0	101,1
Manuf. of radio, TV and communication equipment	50049	53485	58013	56216	101,1	96,9
Manuf. of precision and optical instruments	22032	26339	32558	33618	60,4	103,3
Manuf. of motor vehicles and trailers	23404	24655	32230	25743	46,3	79,9
Manuf. of other transport equipment	23088	41824	55859	51963	93,4	93,0
Manuf. of furniture and similar products	28354	27234	26760	28001	50,3	104,6
Recycling	33033	38957	47636	50124	90,1	105,2
Electricity, gas and water supply	52052	62231	66476	72580	130,5	109,2
Electricity, gas and hot water supply	52941	69509	74245	80251	144,3	108,1
Purification and distribution of water	50367	49208	52674	58775	105,7	111,6

8.1. AVERAGE GROSS SALARIES BY FIELDS OF ECONOMIC ACTIVITIES (continued)

	2006	2007	2008	2009		
	<i>dinars</i>	<i>dinars</i>	<i>dinars</i>	<i>dinars</i>	<i>index total = 100</i>	<i>index 2009/2008</i>
Construction	31042	37786	43990	43770	78,7	99,5
Site preparation	36629	23568	23539	24082	43,3	102,3
Building of complete constructions or parts, civil engineering	33161	39452	46870	46523	83,6	99,3
Building installation	21006	29528	36556	35702	64,2	97,7
Building completion	26251	34666	29935	30919	55,6	103,3
Wholesale and retail trade, repairs	41405	47961	42023	47929	86,2	114,1
Sale and repair of motor vehicles	50627	58904	49723	52986	95,3	106,6
Wholesale trade and commission trade	50384	57321	66769	71592	128,7	107,2
Retail trade, except of motor vehicles, repair	30851	36607	29515	33811	60,8	114,6
Hotels and restaurants	31158	35637	26176	31897	57,3	121,9
Hotels	33581	37294	40322	42631	76,6	105,7
Camping sites and other provision of accommodation	-	-	13594	22600	40,6	166,2
Restaurants	30477	36623	22376	29164	52,4	130,3
Canteens and catering	27604	32000	35111	39673	71,3	113,0
Transport, storage and communication	44756	51471	59530	63920	114,9	107,4
Land and via pipelines transport	36432	41023	48023	51361	92,3	107,0
Water transport	33109	40793	41882	42712	76,8	102,0
Air transport	65458	73253	80263	86502	155,5	107,8
Supporting transport activities and travel agencies	68468	81335	104107	109918	197,6	105,6
Post and telecommunications	44219	52164	59600	66161	118,9	111,0
Financial intermediation	78784	87961	94150	105362	189,4	111,9
Financial intermediation	79922	88586	97330	109570	197	112,6
Insurance and pension funding	61631	76995	87476	94536	169,9	108,1
Other financial intermediation	-	-	21731	27023	48,6	124,4
Real estate, renting activities	40973	52215	49065	54940	98,8	112,0
Real estate activities	50229	59319	54488	65015	116,9	119,3
Renting of machinery and equipment	33351	43957	16558	27464	49,4	165,9
Computers and related activities	42083	58763	49473	53461	96,1	108,1
Research and development	46198	58897	67971	78072	140,3	114,9
Other business activities	38093	48401	42978	47549	85,5	110,6
Public administration, compulsory social security	46393	55524	61982	63791	114,7	102,9
Public administration	47191	55139	61577	63406	114	103,0
Services to the community	43787	55603	61554	62332	112,1	101,3
Compulsory social security	47280	66179	72104	78467	141,1	108,8
Education	37228	46108	55587	57913	104,1	104,2
Primary education	30651	37429	43985	45741	82,2	104,0
Secondary education	33702	40291	47021	48574	87,3	103,3
High and higher education	50727	65615	83848	87536	157,4	104,4
Education of adults and other	42200	48600	38783	41513	74,6	107,0
Health and social work	34297	45211	50083	52808	94,9	105,4
Human health activities	35879	48338	52153	54406	97,8	104,3
Veterinary activities	35501	30376	40325	41156	74	102,1
Social work activities	28695	34333	42678	47193	84,8	110,6
Other community, social and personal service activities	36602	41662	42219	46790	84,1	110,8
Sewage and refuse disposal, sanitation and similar activities	37408	40913	50371	55168	99,2	109,5
Activities of membership organizations n.e.c.	68328	82719	89728	99505	178,9	110,9
Recreational, cultural and sporting activities	35951	43292	50236	54112	97,3	107,7
Other service activities	27166	26826	22918	26274	47,2	114,6

EARNINGS

8.2. AVERAGE NET SALARIES BY FIELDS OF ECONOMIC ACTIVITIES

	2006	2007	2008	2009		
	<i>dinars</i>	<i>dinars</i>	<i>dinars</i>	<i>dinars</i>	<i>index total = 100</i>	<i>index 2009/2008</i>
T O T A L	27476	34620	36422	39862	100,0	109,4
ECONOMIC ACTIVITIES	27699	34239	34686	38849	97,5	112,0
NON-ECONOMIC ACTIVITIES	27068	35277	39901	41744	104,7	104,6
Agriculture, forestry and water works, supply	24753	29792	36315	37958	95,2	104,5
Agriculture and hunting	23288	27608	34107	36092	90,5	105,8
Forestry	37180	46048	53475	58082	145,7	108,6
Water works, supply	33782	43182	48816	44269	111,1	90,7
Fishing	25663	25340	21821	25676	64,4	117,7
Mining and quarrying	32890	42903	47040	51264	128,6	109,0
Mining of coal	33484	43771	47636	51329	128,8	107,8
Mining of stone	37779	37838	43596	60218	151,1	138,1
Mining of sand and clay	16926	19869	28041	35660	89,5	127,2
Mining of other ores and stone	18653	21429	29584	44553	111,8	150,6
Manufacturing	23488	29097	30169	33408	83,8	110,7
Manuf. of food products, beverages and tobacco	31922	38605	33462	39706	99,6	118,7
Manuf. of textile yarns and textiles	9122	12335	16414	16712	41,9	101,8
Manuf. of wearing apparel and fur	6791	10836	14356	16041	40,2	111,7
Manuf. of leather articles, footwear	14997	17081	19472	19774	49,6	101,6
Manuf. of wood and products of wood and cork	6473	7376	12004	14366	36,0	119,7
Manuf. of pulp, paper and paper products	30714	34797	39876	42040	105,5	105,4
Publishing, printing and reproduction	29292	36025	38306	37648	94,4	98,3
Manuf. of coke refined petroleum products	29711	35402	47101	48805	122,4	103,6
Manuf. of chemicals and chemical products	30344	38032	41401	46730	117,2	112,9
Manuf. of rubber and plastic products	17727	24040	15449	43661	109,5	282,6
Manuf. of other non-metallic mineral products	17027	20697	22969	21366	53,6	93,0
Manuf. of basic metals	2986	4994	10663	11170	28,0	104,8
Manuf. of metal products, except machinery	14282	18846	21632	24978	62,7	115,5
Manuf. of machinery and equipment n.c.c.	21211	25936	32372	36191	90,8	111,8
Manuf. of office machinery and computers	38195	44856	55322	42967	107,8	77,7
Manuf. of elect. machinery and apparatus n.c.c.	21656	27062	35054	35408	88,8	101,0
Manuf. of radio, TV and communication equipment	34177	38175	41606	39993	100,3	96,1
Manuf. of precision and optical instruments	14898	18746	23192	24170	60,6	104,2
Manuf. of motor vehicles and trailers	15579	18485	23450	18554	46,5	79,1
Manuf. of other transport equipment	15724	29909	40724	37474	94,0	92,0
Manuf. of furniture and similar products	19961	19744	19390	20356	51,1	105,0
Recycling	22565	27872	33527	35999	90,3	107,4
Electricity, gas and water supply	35526	44330	47181	51431	129,0	109,0
Electricity, gas and hot water supply	36169	49737	52840	56988	143,0	107,9
Purification and distribution of water	34306	34656	37128	41431	103,9	111,6

8.2. AVERAGE NET SALARIES BY FIELDS OF ECONOMIC ACTIVITIES (continued)

	2006	2007	2008	2009		
	dinars	dinars	dinars	dinars	index total = 100	index 2009/2008
Construction	21078	26745	31350	31327	78,6	99,9
Site preparation	24824	16170	17101	17731	44,5	103,7
Building of complete constructions or parts, civil engineering	22525	27918	33360	33275	83,5	99,7
Building installation	14212	20910	26152	25522	64,0	97,6
Building completion	17874	24663	21567	22414	56,2	103,9
Wholesale and retail trade, repairs	28550	34454	30403	34600	86,8	113,8
Sale and repair of motor vehicles	34761	42114	35745	38045	95,4	106,4
Wholesale trade and commission trade	34937	41114	48274	51627	129,5	106,9
Retail trade, except of motor vehicles, repair	21142	26412	21413	24482	61,4	114,3
Hotels and restaurants	21269	25653	18932	23102	58,0	122,0
Hotels	22927	26791	28974	30557	76,7	105,5
Camping sites and other provision of accommodation	-	-	10001	16541	41,5	165,4
Restaurants	20815	26471	16238	21223	53,2	130,7
Canteens and catering	18816	22983	25238	28542	71,6	113,1
Transport, storage and communication	30874	37015	42905	45959	115,3	107,1
Land and via pipelines transport	24866	29329	34325	36719	92,1	107,0
Water transport	22552	29159	30025	30673	76,9	102,2
Air transport	45743	53181	58081	62286	156,3	107,2
Supporting transport activities and travel agencies	48543	59613	77454	81032	203,3	104,6
Post and telecommunications	30254	37236	42538	47231	118,5	111,0
Financial intermediation	54589	63064	67577	75675	189,8	112,0
Financial intermediation	55405	63534	69893	78743	197,5	112,7
Insurance and pension funding	42283	54826	62254	67304	168,8	108,1
Other financial intermediation	-	-	15809	19841	49,8	125,5
Real estate, renting activities	28030	37438	35312	39607	99,4	112,2
Real estate activities	34215	42123	39519	46896	117,6	118,7
Renting of machinery and equipment	22701	31070	12022	19896	49,9	165,5
Computers and related activities	28659	41935	35307	38202	95,8	108,2
Research and development	31499	41840	48341	55542	139,3	114,9
Other business activities	26126	34925	31117	34522	86,6	110,9
Public administration, compulsory social security	31637	39573	44169	45452	114,0	102,9
Public administration	32155	39253	43841	45143	113,2	103,0
Services to the community	29945	39780	44019	44557	111,8	101,2
Compulsory social security	32201	47032	51196	55727	139,8	108,9
Education	25352	32898	39630	41293	103,6	104,2
Primary education	20838	26775	31431	32708	82,1	104,1
Secondary education	22927	28790	33606	34689	87,0	103,2
High and higher education	34624	46666	59569	62196	156,0	104,4
Education of adults and other	28716	34665	27821	29858	74,9	107,3
Health and social work	23347	32258	35734	37705	94,6	105,5
Human health activities	24420	34445	37176	38834	97,4	104,5
Veterinary activities	24176	21845	28859	29613	74,3	102,6
Social work activities	19545	24654	30577	33736	84,6	110,3
Other community, social and personal service activities	24977	29800	30234	33548	84,2	111,0
Sewage and refuse disposal, sanitation and similar activities	25327	29286	35958	39358	98,7	109,5
Activities of membership organizations n.e.c.	46681	58439	63597	70559	177,0	110,9
Recreational, cultural and sporting activities	24585	30934	35845	38693	97,1	107,9
Other service activities	18562	19449	16704	19164	48,1	114,7

EARNINGS

8.3. AVERAGE GROSS SALARIES BY SECTORS OF ACTIVITIES AND COMMUNES, 2009

	<i>Total</i>	<i>Barajevo</i>	<i>Voždovac</i>	<i>Vračar</i>	<i>Grocka</i>	<i>Zvezdara</i>	<i>Zemun</i>	<i>Lazarevac</i>	<i>Mladeno- vac</i>
2001	10506	5851	10317	10041	8169	8389	11091	15887	7037
2005	32209	18195	30168	38585	28276	29392	30023	36102	20768
2008	50831	34511	43832	52689	35055	43207	49726	58117	29922
2009	55627	39031	45482	58973	41274	47846	54804	63431	32895
ECONOMIC ACTIVITIES	54079	27228	41934	59918	37375	44564	55665	65026	28869
NON-ECONOMIC ACTIVITIES	58506	51869	54764	56489	50260	54242	52915	49154	47093
Agriculture, forestry and waterworks, supply	53136	28783	60944	74176	908	23450	39329	-	22996
Fishing	35513	-	-	-	-	-	24853	-	-
Mining and quarrying	72145	-	-	-	26104	-	-	72237	-
Manufacturing	46466	21743	46680	41623	29827	28053	54382	68881	28238
Electricity, gas and water supply	72580	40810	83402	68568	39241	81563	82316	63790	42253
Construction	43770	22398	44256	33404	22814	48873	35561	61958	21881
Wholesale and retail trade, repair	47929	27877	45175	49381	23071	30834	40356	27528	22644
Hotels and restaurants	31897	22587	24843	38979	22806	22234	22723	37482	21642
Transport, storage and communications	63920	39931	40674	63855	42262	52360	85435	34623	40470
Financial intermediation	105362	-	84902	86679	24484	25278	23897	-	21417
Real estate, renting activities	54940	23588	34535	47465	74934	66159	65877	57152	30798
Public administration, compulsory social security	63791	69397	63935	57026	62783	61619	66229	57421	56301
Education	57913	46358	58585	46903	45542	55955	51177	44348	44496
Health and social work	52808	51181	42002	48319	53055	51814	52582	50539	47675
Other community, social and personal services	46790	29483	22053	63064	20468	52918	56645	21964	32407

8.4. AVERAGE NET SALARIES BY SECTORS OF ACTIVITIES AND COMMUNES, 2009

	<i>Total</i>	<i>Barajevo</i>	<i>Voždovac</i>	<i>Vračar</i>	<i>Grocka</i>	<i>Zvezdara</i>	<i>Zemun</i>	<i>Lazarevac</i>	<i>Mladeno- vac</i>
2001	7087	3894	6952	6739	5559	5629	7480	10680	4734
2005	22025	12389	20603	26479	19311	20084	20494	24633	13879
2008	36422	24804	31366	37628	25166	30907	35604	41406	21438
2009	39862	28049	32631	42098	29586	34357	39213	45257	23639
ECONOMIC ACTIVITIES	38849	19804	30161	42746	26859	32103	39877	46386	20787
NON-ECONOMIC ACTIVITIES	41744	37016	39095	40393	35870	38750	37756	35148	33698
Agriculture, forestry and waterworks, supply	37958	20866	43445	52754	667	17752	28102	-	16769
Fishing	25676	-	-	-	-	-	18270	-	-
Mining and quarrying	51264	-	-	-	19038	-	-	51329	-
Manufacturing	33408	16083	33591	30480	21486	20385	38909	49504	20198
Electricity, gas and water supply	51431	29311	59175	48173	27926	57882	58585	45405	30333
Construction	31327	16389	31631	23939	16689	35011	25452	44119	16103
Wholesale and retail trade, repair	34600	20209	32611	35560	16862	22810	29076	20144	16623
Hotels and restaurants	23102	16536	18106	28064	16761	17130	16578	27007	15937
Transport, storage and communications	45959	28707	29124	45475	30361	37438	61336	24963	29180
Financial intermediation	75675	-	61789	41906	17884	20112	17510	-	15620
Real estate, renting activities	39607	17269	24940	34357	53395	47389	46979	40874	22310
Public administration, compulsory social security	45452	49264	45479	40278	44617	43899	47109	40956	40299
Education	41293	33132	41745	33489	32561	39980	36437	31719	31820
Health and social work	37705	36573	30040	34676	37843	36988	37533	36132	34108
Other community, social and personal services	33548	21313	16239	44939	15060	37879	41022	16527	23414

dinars

<i>Novi Beograd</i>	<i>Obrenovac</i>	<i>Palilula</i>	<i>Rakovica</i>	<i>Savski venac</i>	<i>Sopot</i>	<i>Stari grad</i>	<i>Surčin</i>	<i>Čukarica</i>	
10883	11840	10154	6752	10353	7676	11154	...	9026	2001
37663	31978	30914	24735	30076	23502	35657	36167	26073	2005
63001	45475	53200	31203	53370	26632	54883	60553	39461	2008
67908	50586	58476	39851	56699	32230	59084	59891	44422	2009
71900	51499	58000	33965	48441	25918	52271	60454	36896	ECONOMIC ACTIVITIES
52129	47442	59546	50588	60572	48726	67871	55374	58800	NON-ECONOMIC ACTIVITIES
72947	36582	54361	37644	41944	-	67625	42068	24923	Agriculture, forestry and water-works, supply
-	-	-	36603	-	-	-	-	-	Fishing
-	-	-	85110	49918	-	-	-	-	Mining and quarrying
53713	36644	50593	38782	47728	23723	46639	55489	36411	Manufacturing
72201	86570	68727	-	-	38271	74274	-	74257	Electricity, gas and water supply
50491	26507	36604	24101	42302	21890	39897	24399	28823	Construction
65126	20752	47788	28099	46043	24077	47457	67949	36256	Wholesale and retail trade, repair
38508	34141	23231	28063	33861	21327	35068	23116	25811	Hotels and restaurants
101409	31072	73228	45367	49964	41489	59546	71741	43131	Transport, storage and communications
126263	23405	99323	24646	47040	56391	112828	22328	105282	Financial intermediation
88046	25065	51675	20713	62313	25814	65898	24421	36259	Real estate, renting activities
58377	57116	66366	61517	64991	58476	64762	94088	56569	Public administration, compulsory social security
51066	44425	67926	46380	67365	43068	71974	44009	53759	Education
49617	48529	50018	51972	55757	55989	60300	22199	50285	Health and social work
28693	44890	54401	21447	48902	34487	42203	22186	21857	Other community, social and personal services

dinars

<i>Novi Beograd</i>	<i>Obrenovac</i>	<i>Palilula</i>	<i>Rakovica</i>	<i>Savski venac</i>	<i>Sopot</i>	<i>Stari grad</i>	<i>Surčin</i>	<i>Čukarica</i>	
7378	7969	6865	4494	7002	5119	7516	...	6119	2001
25954	22056	21070	16821	20539	16025	24378	24808	17748	2005
45648	32486	38062	22545	38129	19241	39225	43369	28267	2008
49107	36136	41783	28678	40503	23287	42265	42839	31889	2009
52111	36778	41463	24577	34753	18875	37549	43256	26604	ECONOMIC ACTIVITIES
37230	33926	42500	36160	43199	34816	48346	39492	41985	NON-ECONOMIC ACTIVITIES
51879	26359	38874	27049	29937	-	48103	30133	18214	Agriculture, forestry and water-works, supply
-	-	-	26434	-	-	-	-	-	Fishing
-	-	-	60218	35660	-	-	-	-	Mining and quarrying
39047	26320	36187	28036	34334	17306	33362	40052	26242	Manufacturing
51330	61409	48826	-	-	27530	52789	-	52777	Electricity, gas and water supply
36171	19307	26182	17544	30455	16020	28304	17805	20841	Construction
47011	15173	34460	20418	33037	17688	34166	48289	26315	Wholesale and retail trade, repair
27797	24625	16998	20337	24508	15640	25207	16439	18770	Hotels and restaurants
74580	22382	52170	32501	35824	29844	42561	51315	30957	Transport, storage and communications
91576	17220	70926	17955	33645	40403	80808	16393	75034	Financial intermediation
64722	18265	36900	15155	44475	19060	47422	17747	26114	Real estate, renting activities
41608	40753	47225	44026	46338	41747	46115	66738	40371	Public administration, compulsory social security
36478	31802	48447	33120	48014	30765	51140	31492	38388	Education
35452	34679	35745	37148	39777	40037	42996	16226	35926	Health and social work
20817	32162	38873	15756	35071	24840	30281	16348	15906	Other community, social and personal services

EARNINGS

8.5. INDICES OF NOMINAL GROSS SALARIES BY SECTORS OF ECONOMIC ACTIVITIES AND

	<i>Total</i>	<i>Barajevo</i>	<i>Voždovac</i>	<i>Vračar</i>	<i>Grocka</i>	<i>Zvezdara</i>	<i>Zemun</i>	<i>Lazarevac</i>	<i>Mladeno- vac</i>
T O T A L	109	113	104	112	118	111	110	109	110
Agriculture, forestry and waterworks, supply	104	498	108	121	76	120	106	-	99
Fishing	118	-	-	-	-	-	42	-	-
Mining and quarrying	109	-	-	-	145	-	-	108	-
Manufacturing	111	138	107	96	123	118	109	112	101
Electricity, gas and water supply	109	101	110	111	115	99	119	112	109
Construction	99	70	89	96	141	108	85	104	135
Wholesale and retail trade, repair	114	129	122	124	154	119	111	121	130
Hotels and restaurants	122	167	145	146	151	135	115	114	155
Transport, storage and communications	107	114	88	111	106	105	114	111	105
Financial intermediation	112	-	118	101	109	93	114	-	93
Real estate, renting activities	112	133	102	129	117	120	108	114	143
Public administration, compulsory social security	103	97	105	105	97	103	95	102	111
Education	104	106	102	104	105	106	104	104	100
Health and social work	105	108	100	107	104	108	106	107	112
Other community, social and personal services	111	118	119	116	136	111	292	113	105

8.6. INDICES OF NOMINAL NET SALARIES BY SECTORS OF ECONOMIC ACTIVITIES AND COMMUNES,

	<i>Total</i>	<i>Barajevo</i>	<i>Voždovac</i>	<i>Vračar</i>	<i>Grocka</i>	<i>Zvezdara</i>	<i>Zemun</i>	<i>Lazarevac</i>	<i>Mladeno- vac</i>
T O T A L	109	113	104	112	118	111	110	109	110
Agriculture forestry and waterworks, supply	105	494	108	121	76	126	107	-	98
Fishing	118	-	-	-	-	-	42	-	-
Mining and quarrying	109	-	-	-	145	-	-	108	-
Manufacturing	111	137	107	95	122	119	109	113	101
Electricity, gas and water supply	109	101	110	111	114	99	115	112	109
Construction	100	70	89	96	140	109	85	104	136
Wholesale and retail trade, repair	114	128	122	124	153	121	111	121	130
Hotels and restaurants	122	167	145	146	151	143	115	114	155
Transport, storage and communications	107	114	88	111	106	105	113	110	105
Financial intermediation	112	-	118	68	109	103	114	-	93
Real estate, renting activities	112	132	103	130	117	120	108	114	142
Public administration, compulsory social security	103	97	105	104	97	103	95	102	111
Education	104	106	101	104	105	106	104	104	100
Health and social work	106	108	100	107	104	108	106	107	112
Other community, social and personal services	111	118	119	116	136	111	288	115	105

COMMUNES, 2009

2008 = 100

<i>Novi Beograd</i>	<i>Obrenovac</i>	<i>Palilula</i>	<i>Rakovica</i>	<i>Savski venac</i>	<i>Sopot</i>	<i>Stari grad</i>	<i>Surčin</i>	<i>Čukarica</i>	
108	111	110	128	106	121	108	99	113	TOTAL
108	107	103	96	112	-	98	96	94	Agriculture, forestry and water-works, supply
-	-	-	124	-	-	-	-	-	Fishing
-	-	-	141	128	-	-	-	-	Mining and quarrying
109	112	107	144	120	121	94	97	106	Manufacturing
108	105	106	--	-	110	106	-	107	Electricity, gas and water supply
100	112	94	129	109	69	95	80	113	Construction
107	125	110	125	110	144	109	97	124	Wholesale and retail trade, repair
102	116	144	162	146	139	112	93	150	Hotels and restaurants
104	79	109	110	110	114	107	102	107	Transport, storage and communications
116	233	120	174	99	98	114	89	107	Financial intermediation
114	133	134	85	119	136	95	115	125	Real estate, renting activities
104	111	120	105	103	95	100	127	103	Public administration, compulsory social security
105	105	105	104	102	103	106	104	106	Education
106	104	107	112	102	115	118	91	110	Health and social work
109	114	105	159	138	117	107	85	94	Other community, social and personal services

2009

2008 = 100

<i>Novi Beograd</i>	<i>Obrenovac</i>	<i>Palilula</i>	<i>Rakovica</i>	<i>Savski venac</i>	<i>Sopot</i>	<i>Stari grad</i>	<i>Surčin</i>	<i>Čukarica</i>	
108	111	110	127	106	121	108	99	113	TOTAL
108	107	103	96	112	-	98	96	94	Agriculture forestry and water-works, supply
-	-	-	124	-	-	-	-	-	Fishing
-	-	-	138	127	-	-	-	-	Mining and quarrying
110	112	107	143	120	121	95	98	106	Manufacturing
108	105	106	-	-	111	106	-	107	Electricity, gas and water supply
101	112	94	129	109	69	96	80	115	Construction
107	125	109	125	109	145	109	97	124	Wholesale and retail trade, repair
102	116	144	160	145	139	112	92	150	Hotels and restaurants
103	91	110	111	110	114	106	102	107	Transport, storage and communications
116	233	120	173	99	99	114	89	107	Financial intermediation
114	133	134	86	119	136	95	115	125	Real estate, renting activities
104	111	120	105	103	96	100	127	104	Public administration, compulsory social security
105	105	105	104	102	103	106	105	106	Education
106	104	107	111	103	115	118	91	110	Health and social work
109	114	105	158	138	117	107	86	94	Other community, social and personal services

EARNINGS

8.7. INDICES OF REAL GROS SALARIES BY SECTORS OF ECONOMIC ACTIVITIES AND COMMUNES,

	<i>Total</i>	<i>Barajevo</i>	<i>Voždovac</i>	<i>Vračar</i>	<i>Grocka</i>	<i>Zvezdara</i>	<i>Zemun</i>	<i>Lazarevac</i>	<i>Mladeno- vac</i>
T O T A L	100	103	95	102	108	101	101	100	101
Agriculture, forestry and waterworks, supply	96	456	99	111	70	110	97	-	91
Fishing	108	-	-	-	-	-	39	-	-
Mining and quarrying	100	-	-	-	133	-	-	99	-
Manufacturing	101	126	98	88	112	108	99	102	92
Electricity, gas and water supply	100	92	100	101	105	90	109	103	100
Construction	91	64	81	88	129	99	77	95	124
Wholesale and retail trade, repair	104	118	112	114	141	108	101	111	119
Hotels and restaurants	111	153	133	134	138	123	105	104	142
Transport, storage and communications	98	104	81	102	97	96	105	101	96
Financial intermediation	102	-	108	92	100	85	104	-	85
Real estate, renting activities	102	121	94	118	107	110	99	104	130
Public administration, compulsory social security	94	88	96	96	89	94	87	93	102
Education	95	97	93	95	96	97	95	95	91
Health and social work	96	99	92	98	95	99	97	98	102
Other community, social and personal services	101	108	109	106	124	101	267	103	96

8.8. INDICES OF REAL NET SALARIES BY SECTORS OF ECONOMIC ACTIVITIES AND COMMUNES, 2009

	<i>Total</i>	<i>Barajevo</i>	<i>Voždovac</i>	<i>Vračar</i>	<i>Grocka</i>	<i>Zvezdara</i>	<i>Zemun</i>	<i>Lazarevac</i>	<i>Mladeno- vac</i>
T O T A L	100	103	95	102	108	102	101	100	101
Agriculture forestry and waterworks, supply	96	452	99	111	69	116	97	-	90
Fishing	108	-	-	-	-	-	38	-	-
Mining and quarrying	100	-	-	-	133	-	-	99	-
Manufacturing	101	126	98	87	112	108	99	103	93
Electricity, gas and water supply	100	92	100	101	104	90	106	103	99
Construction	91	64	81	88	128	99	77	95	124
Wholesale and retail trade, repair	104	117	112	113	140	111	101	111	119
Hotels and restaurants	112	153	133	134	139	131	105	105	141
Transport, storage and communications	98	104	81	102	97	96	104	101	96
Financial intermediation	102	-	108	62	99	94	104	-	85
Real estate, renting activities	103	121	94	119	107	110	99	105	130
Public administration, compulsory social security	94	88	96	95	89	94	87	94	102
Education	95	97	93	95	96	97	95	95	91
Health and social work	97	99	91	98	95	99	97	98	102
Other community, social and personal services	102	108	109	106	124	102	263	105	96

2009

2008 = 100

<i>Novi Beograd</i>	<i>Obrenovac</i>	<i>Palilula</i>	<i>Rakovica</i>	<i>Savski venac</i>	<i>Sopot</i>	<i>Stari grad</i>	<i>Surčin</i>	<i>Čukarica</i>	
99	102	101	117	97	111	98	90	103	T O T A L
99	98	94	88	102	-	90	88	86	Agriculture, forestry and water-works, supply
-	-	-	113	-	-	-	-	-	Fishing
-	-	-	129	117	-	-	-	-	Mining and quarrying
100	103	98	132	110	111	86	89	97	Manufacturing
99	96	97	-	-	101	97	-	98	Electricity, gas and water supply
92	102	86	118	99	63	87	73	104	Construction
98	114	100	114	101	132	100	89	113	Wholesale and retail trade, repair
93	106	132	148	133	127	103	85	138	Hotels and restaurants
95	72	100	101	101	104	98	94	98	Transport, storage and communications
106	213	110	159	90	90	104	81	98	Financial intermediation
104	122	123	78	109	124	87	106	114	Real estate, renting activities
95	102	110	96	95	87	92	116	95	Public administration, compulsory social security
96	96	96	96	93	94	97	96	97	Education
97	95	98	102	94	105	108	83	101	Health and social work
100	104	97	145	126	107	98	78	86	Other community, social and personal services

2008 = 100

<i>Novi Beograd</i>	<i>Obrenovac</i>	<i>Palilula</i>	<i>Rakovica</i>	<i>Savski venac</i>	<i>Sopot</i>	<i>Stari grad</i>	<i>Surčin</i>	<i>Čukarica</i>	
98	102	100	116	97	111	99	90	103	T O T A L
99	98	94	88	102	-	90	88	86	Agriculture forestry and water-works, supply
-	-	-	113	-	-	-	-	-	Fishing
-	-	-	126	116	-	-	-	-	Mining and quarrying
100	103	98	130	110	111	87	89	97	Manufacturing
99	96	97	-	-	101	97	-	98	Electricity, gas and water supply
92	102	86	118	99	63	88	73	105	Construction
98	114	99	114	100	132	100	89	114	Wholesale and retail trade, repair
93	106	132	146	132	127	102	84	137	Hotels and restaurants
94	83	100	101	101	104	97	93	98	Transport, storage and communications
106	213	110	158	90	90	104	82	98	Financial intermediation
104	122	122	78	109	125	87	105	114	Real estate, renting activities
95	101	110	96	95	88	92	116	95	Public administration, compulsory social security
96	96	96	95	93	94	97	96	97	Education
97	95	98	102	94	105	108	83	101	Health and social work
100	104	97	145	126	107	98	78	86	Other community, social and personal services

EARNINGS

8.9. INDICES OF NOMINAL GROSS SALARIES BY MONTHS AND SECTORS OF ECONOMIC ACTIVITIES,

	<i>Total</i>	<i>Economic ac- tivities</i>	<i>Non-eco- nomic activi- ties</i>	<i>Agriculture, hunting and waterworks</i>	<i>Fishing</i>	<i>Mining and quarrying</i>	<i>Manufactur- ing</i>	<i>Electricity, gas and water supply</i>	<i>Construction</i>
2001	17	17	18	17	18	27	16	20	19
2005	53	51	57	52	94	58	50	59	55
2008	91	89	96	96	85	92	90	92	100
2009	100	100	100	100	100	100	100	100	100
January	92	94	89	98	106	96	81	99	106
February	98	97	99	100	102	101	95	99	97
Mach	97	96	99	94	98	97	97	97	95
April	102	102	103	99	96	99	102	99	95
May	100	101	98	105	98	102	98	103	94
June	100	100	100	91	104	102	101	97	96
July	103	103	102	105	104	102	105	101	102
August	98	98	98	102	66	102	99	100	99
September	98	97	98	98	73	99	98	98	96
October	99	99	99	103	-	99	103	101	104
November	98	98	98	99	-	97	97	100	103
December	116	115	118	105	-	103	128	105	113

8.10. INDICES OF NOMINAL NET SALARIES BY MONTHS AND SECTORS OF ECONOMIC ACTIVITIES,

	<i>Total</i>	<i>Economic ac- tivities</i>	<i>Non-eco- nomic activi- ties</i>	<i>Agriculture, hunting and waterworks</i>	<i>Fishing</i>	<i>Mining and quarrying</i>	<i>Manufactur- ing</i>	<i>Electricity, gas and water supply</i>	<i>Construction</i>
2001	16	15	18	16	17	25	15	18	18
2005	50	49	55	50	89	55	47	58	53
2008	91	89	96	96	85	92	90	92	100
2009	100	100	100	100	100	100	100	100	100
January	92	94	89	98	105	96	81	99	105
February	98	97	99	100	102	101	95	99	97
Mach	97	96	99	94	98	97	97	97	95
April	102	101	103	100	96	99	102	99	95
May	100	101	98	105	98	102	98	103	94
June	100	100	100	91	103	102	102	97	96
July	102	103	101	105	103	102	105	101	102
August	98	98	98	102	67	102	98	100	100
September	98	97	98	98	74	99	98	98	97
October	99	99	99	103	-	99	102	101	104
November	98	98	98	99	-	97	97	100	104
December	116	115	118	105	-	103	129	105	113

2009

average 2009=100

<i>Wholesale and retail trade, repair</i>	<i>Hotels and restaurants</i>	<i>Transport, storage and communications</i>	<i>Financial intermediation</i>	<i>Real estate, renting activities</i>	<i>Public administration, compulsory social security</i>	<i>Education</i>	<i>Health and social work</i>	<i>Other community, social and personal service activities</i>	
13	20	20	12	20	19	17	18	17	2001
48	51	55	52	59	57	55	55	54	2005
88	82	93	89	89	97	96	95	90	2008
100	100	100	100	100	100	100	100	100	2009
100	101	100	90	95	101	99	66	89	January
98	103	97	103	90	101	100	101	97	February
92	97	98	94	97	99	100	100	99	Mach
107	104	100	99	107	106	100	103	98	April
98	100	100	110	105	96	100	101	100	May
102	99	98	101	105	98	99	100	102	June
110	103	105	94	98	103	101	99	103	July
96	100	100	93	96	98	98	99	101	August
93	100	98	98	97	97	100	99	100	September
96	92	98	94	98	101	99	98	100	October
98	95	97	94	97	98	100	99	99	November
112	109	111	129	114	101	105	136	110	December

2009

average 2009=100

<i>Wholesale and retail trade, repair</i>	<i>Hotels and restaurants</i>	<i>Transport, storage and communications</i>	<i>Financial intermediation</i>	<i>Real estate, renting activities</i>	<i>Public administration, compulsory social security</i>	<i>Education</i>	<i>Health and social work</i>	<i>Other community, social and personal service activities</i>	
13	19	18	12	19	19	16	18	15	2001
46	48	52	50	57	54	52	53	49	2005
88	82	93	89	89	97	96	95	85	2008
100	100	100	100	100	100	100	100	100	2009
100	100	100	90	95	101	98	66	84	January
97	103	97	103	90	101	100	101	91	February
93	97	98	94	98	99	100	100	94	Mach
107	104	100	99	107	106	100	103	93	April
98	100	100	112	105	96	100	101	95	May
102	99	98	101	105	99	99	100	97	June
109	103	106	93	98	103	101	99	97	July
96	100	100	93	96	98	98	99	95	August
93	100	97	98	97	97	100	99	94	September
96	92	98	94	99	101	99	98	94	October
98	96	97	94	97	98	100	99	94	November
113	109	110	129	115	101	106	136	104	December

EARNINGS

8.11. INDICES OF REAL GROS SALARIES BY MONTHS AND SECTORS OF ACTIVITIES, 2009

	<i>Total</i>	<i>Economic activities</i>	<i>Non-economic activities</i>	<i>Agriculture, hunting and waterworks</i>	<i>Fishing</i>	<i>Mining and quarrying</i>	<i>Manufacturing</i>	<i>Electricity, gas and water supply</i>	<i>Construction</i>
2001	48	41	47	42	46	68	40	46	46
2005	76	74	81	77	138	85	72	87	82
2008	100	98	104	105	93	100	99	100	110
2009	100	100	100	100	100	100	100	100	100
January	93	95	90	99	106	97	82	100	107
February	96	95	98	98	100	99	93	98	96
Mach	95	94	97	92	95	95	94	95	93
April	100	99	100	97	94	97	100	97	93
May	98	99	96	103	95	100	96	100	92
June	98	98	98	89	101	100	99	95	94
July	102	103	101	105	103	102	104	100	102
August	98	98	98	102	66	101	99	100	99
September	98	97	98	98	73	99	98	98	96
October	99	99	99	103	-	99	102	101	104
November	98	98	98	99	-	97	97	99	103
December	115	114	117	104	-	102	127	104	112

8.12. INDICES OF REAL NET SALARIES BY MONTHS AND SECTORS OF ACTIVITIES, 2009

	<i>Total</i>	<i>Economic activities</i>	<i>Non-economic activities</i>	<i>Agriculture, hunting and waterworks</i>	<i>Fishing</i>	<i>Mining and quarrying</i>	<i>Manufacturing</i>	<i>Electricity, gas and water supply</i>	<i>Construction</i>
2001	41	38	45	38	40	62	39	44	43
2005	74	72	78	72	129	80	69	84	77
2008	100	98	104	105	93	100	99	100	109
2009	100	100	100	100	100	100	100	100	100
January	93	95	90	99	106	97	82	100	107
February	96	95	98	98	100	99	93	98	96
Mach	95	94	97	92	95	95	95	95	93
April	100	99	100	98	94	97	100	97	93
May	98	99	96	103	95	100	96	100	92
June	98	98	98	89	101	100	100	95	94
July	102	102	101	105	102	102	105	101	102
August	98	98	98	102	66	102	98	100	100
September	98	97	98	98	73	99	98	98	97
October	99	99	99	103	-	99	102	101	104
November	98	98	98	99	-	97	97	99	103
December	116	114	117	104	-	103	128	104	113

EARNINGS

Average 2009 = 100

<i>Wholesale and retail trade, repair</i>	<i>Hotels and restaurants</i>	<i>Transport, storage and communications</i>	<i>Financial intermediation</i>	<i>Real estate, renting activities</i>	<i>Public administration, compulsory social security</i>	<i>Education</i>	<i>Health and social work</i>	<i>Other community, social and personal service activities</i>	
34	49	48	32	48	47	43	46	43	2001
69	75	81	77	86	83	81	80	81	2005
96	90	102	98	98	106	105	104	99	2008
100	100	100	100	100	100	100	100	100	2009
102	102	101	91	96	103	100	66	90	January
96	101	95	101	89	99	98	99	95	February
90	95	96	92	95	97	98	98	97	Mach
105	102	98	97	105	104	98	101	96	April
96	97	98	108	103	94	98	99	98	May
100	97	96	99	103	96	97	98	100	June
109	102	105	94	98	103	100	99	102	July
96	100	100	93	96	98	98	99	101	August
93	100	98	98	97	97	100	99	100	September
96	91	98	94	98	101	99	98	100	October
98	95	97	93	96	98	99	99	99	November
112	109	110	128	114	100	105	134	110	December

Average 2009 = 100

<i>Wholesale and retail trade, repair</i>	<i>Hotels and restaurants</i>	<i>Transport, storage and communications</i>	<i>Financial intermediation</i>	<i>Real estate, renting activities</i>	<i>Public administration, compulsory social security</i>	<i>Education</i>	<i>Health and social work</i>	<i>Other community, social and personal service activities</i>	
32	46	45	31	44	46	41	45	41	2001
65	67	73	74	83	79	77	77	77	2005
96	90	102	98	97	106	105	104	99	2008
100	100	100	100	100	100	100	100	100	2009
101	101	101	91	96	103	100	66	90	January
96	101	95	101	88	99	98	99	95	February
91	95	96	92	96	97	98	98	97	Mach
105	101	98	97	105	104	98	101	96	April
96	98	98	110	102	94	98	99	98	May
100	97	96	99	103	97	97	98	100	June
109	102	105	93	98	103	100	99	102	July
96	100	100	93	96	98	98	99	100	August
93	100	97	98	97	97	100	99	100	September
96	91	98	94	99	101	99	98	100	October
98	95	97	94	97	98	99	99	99	November
112	109	109	128	114	100	105	135	110	December

Graph. 8.1. AVERAGE SALARIES, 2009

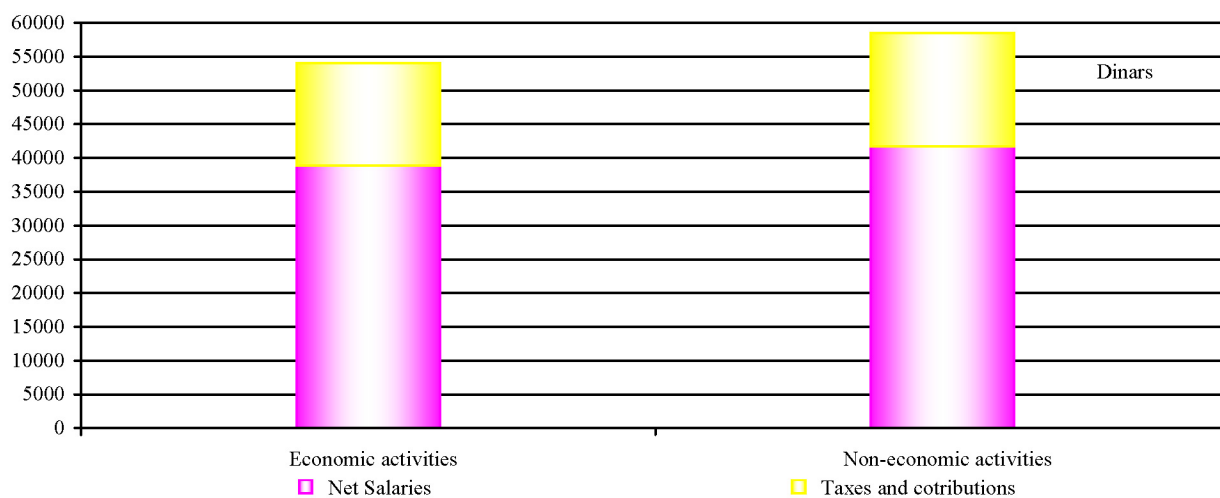

IX

RETAIL AND CONSUMER PRICES



9. RETAIL AND CONSUMER PRICES

Sources and methods of data collection

Retail prices of manufactured and agricultural products and prices of services are recorded by the statistics, which is also in charge of selecting products and services. The local statistician selects points of sales (shops and markets, trade shops, shops of service industries and market places) taking into account the turnover, that is, he selects the shop (market) with the biggest turnover.

Prices of manufactured products are recorded once a month, as a rule, in 3–5 trade enterprises-shops and in as many shops of the private sector with the biggest turnover. Prices of agricultural product are recorded twice a month, as a rule, in 3–5 trade shops and at several market places. Prices of services are recorded once a month. Prices of handcrafts services are recorded monthly in 8 shops.

The average price for the city is computed for every product and service as a simple arithmetical mean, on the basis of several prices recorded in different places of the city. As for agricultural products, the average price is obtained from data of the third week (over the period 15th–21th of a month).

Average annual prices of manufactured products and services are computed as simple arithmetical mean of monthly prices.

Prices of catering services (food, beverages and overnight accommodations) are recorded monthly in selected catering establishments by price statistician.

Average annual prices are computed as simple arithmetical mean.

Coverage

Retail prices are recorded for 118 food products, 211 manufactured non-food products and 76 kinds of services.

Prices of catering services are recorded in 40 establishments. The list of catering services covers 67 services distributed into four groups: food, alcoholic drinks, beverages and overnight accommodation.

Price Indices

The whole methodology of price statistics is harmonized with the need of measuring price fluctuation, that is, with the computing of price indices.

Indices of prices in retail trade are computed by weights representing the structure of turnover value in retail trade and on green market, increased by the value of services from data of corresponding services (arts and crafts, public utilities, cultural, transport and PTT services).

Indices of catering trades are computed by weights which represent the structure of turnover value of enterprises and other organizations dealing with catering trades.

Consumer price index is based on: a) a special list containing articles and services for personal consumption, b) average retail prices of goods and services, that is, their individual price indices. The list and weights are built on data from the survey on consumption households.

RETAIL AND CONSUMER PRICES

9.1. INDICES OF RETAIL PRICES

previous year average = 100

	1995	2000	2005	2007	2008	2009
TOTAL	176,8	174,4	119,4	106,6	109,0	109,7
GOODS	173,4	184,7	114,7	104,4	110,6	105,5
Agricultural products	169,2	193,7	130,0	122,1	115,9	103,0
Vegetables, fresh	117,2	187,1	129,5	134,6	108,2	99,0
Fruit, fresh	248,8	191,8	132,8	104,5	124,0	99,9
Manufactured goods	173,7	184,0	113,7	105,4	110,3	105,7
Manufactured food products	170,7	198,8	119,3	106,2	117,5	105,8
Cereal products	145,6	167,8	113,8	104,8	134,5	102,6
Meat, fresh	172,7	244,8	131,6	100,1	123,2	109,5
Meat, processed	165,1	203,8	125,7	103,6	111,4	110,7
Milk, fresh	175,0	198,3	113,4	112,4	124,3	93,2
Milk, processed	193,7	204,1	120,8	102,6	126,1	109,8
Fats	212,5	186,8	113,4	102,3	123,5	102,1
Beverages	161,4	200,8	106,6	104,6	117,1	118,7
Tobacco	159,2	191,3	110,7	128,0	112,2	123,5
Manufactured non-food products	176,1	174,5	112,0	103,1	106,7	103,4
Clothing	204,5	165,0	103,4	100,0	99,6	95,2
Footwear	181,4	182,1	103,7	102,7	100,0	100,8
Solid fuels	123,7	234,8	120,5	98,2	112,4	97,4
Light	273,6	133,2	108,3	112,0	110,9	105,3
Furniture	211,3	179,3	96,8	100,0	100,0	100,2
Electrical apparatus for household use	191,3	168,4	99,6	100,0	100,0	76,6
Toilet requisites	185,9	218,0	105,1	100,0	100,0	105,6
Means for education	165,5	241,8	103,1	100,0	100,0	100,0
Liquid fuels and lubricants	108,4	175,8	127,9	100,4	115,6	99,7
Building materials	165,6	211,6	103,2	100,0	102,8	130,9
Capital goods in agriculture	164,1	238,2	128,1	100,0	100,0	100,0
SERVICES	199,8	133,7	134,5	107,0	103,8	123,0
Housing utilities	211,3	181,6	118,1	105,6	110,0	112,2
Handicraft and personal services	195,4	181,6	131,2	99,8	99,9	100,5
Transport and PTT services	184,0	127,4	137,6	106,8	104,9	132,3

9.2. INDICES OF PRICES OF CATERING SERVICES

previous year average = 100

	1995	2000	2005	2007	2008	2009
TOTAL	170,6	201,2	117,3	105,8	106,8	112,2
Food	181,0	208,1	118,1	106,1	107,8	115,3
Hors d'oeuvres, warm and cold	187,8	211,9	116,9	104,2	108,6	112,9
Meals, cooked	181,6	186,9	116,3	106,4	107,0	119,1
Roast-meat and special meals	176,8	218,0	118,3	106,7	106,0	112,9
Boiled vegetables	200,0	224,3	121,6	108,2	112,6	121,2
Salads	195,4	212,6	117,2	104,4	106,4	119,4
Bread	147,3	189,6	128,3	102,4	138,0	115,1
Sweets	176,3	194,6	120,1	104,1	108,5	111,0
Alcoholic beverages	159,9	213,7	113,3	109,6	106,9	110,1
Non-alcoholic beverages	188,0	202,0	118,8	111,5	110,0	106,7
Overnight accommodation	129,6	129,7	117,5	99,8	103,1	110,7

9.3. INDICES OF CONSUMER PRICES

previous year average = 100

	<i>Destination of consumption</i>										<i>From which</i>	
	<i>total</i>	<i>food</i>	<i>tobacco and beverages</i>	<i>clothing and footwear</i>	<i>rent and housing services</i>	<i>fuel and light</i>	<i>household furnishing</i>	<i>hygiene and health care</i>	<i>culture</i>	<i>traffic and PTT</i>	<i>goods</i>	<i>services</i>
1995	182	169	160	179	250	265	191	204	203	163	178	215
1996	198	187	188	185	309	255	192	171	230	202	190	255
1997	118	116	110	119	116	160	103	109	123	114	117	125
1998	134	137	119	131	132	133	136	140	142	130	135	127
1999	145	147	149	146	154	134	170	171	137	129	148	127
2000	179	202	201	159	147	131	181	209	158	150	189	133
2001	190	189	180	196	266	229	155	166	174	186	187	205
2002	118	107	114	115	137	165	106	104	127	128	113	146
2003	112	104	114	103	137	128	101	109	121	123	108	130
2004	110	112	113	103	121	112	103	107	106	106	110	107
2005	120	121	113	102	117	107	100	99	99	152	113	142
2006	112	110	123	105	114	113	100	101	111	119	111	118
2007	107	108	112	100	106	114	100	101	103	105	107	108
2008	111	120	112	100	103	109	100	100	103	107	113	104
2009	109	105	117	99	112	114	103	108	106	120	106	123
2008												
January	107	112	108	100	101	104	100	100	102	104	108	102
February	108	114	108	100	101	104	100	100	102	105	109	102
March	109	115	108	100	101	106	100	100	102	106	110	102
April	111	121	110	100	101	106	100	100	102	106	113	102
May	112	124	110	100	102	106	100	100	102	106	115	102
Jun	113	124	110	100	102	107	100	100	102	108	115	102
July	112	121	110	100	102	107	100	100	102	110	114	102
August	112	120	110	100	102	113	100	100	102	111	114	105
September	113	122	113	100	102	113	100	100	106	109	115	105
October	115	127	113	100	107	116	100	100	106	109	118	107
November	117	128	120	100	107	116	100	100	106	109	118	109
December	116	128	120	100	107	115	100	100	106	105	118	109
2009												
January	108	111	114	100	104	114	103	106	105	103	107	112
February	111	111	115	100	105	114	103	107	105	118	108	123
March	112	113	118	100	105	114	103	107	105	118	109	123
April	112	111	118	100	114	114	103	107	107	119	108	125
May	112	111	118	100	115	114	103	107	107	121	108	125
Jun	112	110	118	98	115	114	103	108	107	122	108	125
July	110	105	118	98	115	114	103	110	107	122	106	125
August	109	104	118	98	115	114	103	110	107	122	105	125
September	109	104	118	98	115	114	103	110	107	122	105	125
October	109	104	118	98	115	114	105	110	107	122	105	125
November	110	104	118	98	111	114	105	111	107	123	106	125
December	110	105	118	98	115	114	105	111	107	123	106	125

9.4. RETAIL PRICES OF MAJOR PRODUCTS

annual average, dinars

	<i>Unit</i>	<i>1995</i>	<i>2000</i>	<i>2005</i>	<i>2007</i>	<i>2008</i>	<i>2009</i>
Cereals and cereal based products							
Rice	kg	3,97	45,35	67,60	72,50	116,31	148,37
Wheat flour, type 500	"	0,95	11,29	26,21	29,16	49,68	45,90
Bread, wheat flour, type 850	"	0,91	6,04	26,24	29,13	35,09	36,32
Bread, wheat flour, type 500	"	1,11	7,64	50,36	54,10	73,04	75,60
Spaghetti	"	2,04	24,88	74,64	78,28	97,92	99,39
Biscuit „Petit Beurre“	"	11,12	62,23	146,78	161,61	207,39	208,78
Vegetable							
Potato	kg	1,14	17,36	15,70	33,07	38,40	37,09
Bean	"	5,12	96,04	112,81	174,22	212,69	218,43
Onion	"	1,60	18,20	24,54	45,57	46,65	44,43
Carrot	"	2,65	20,95	40,82	58,81	56,77	59,93
Beetroot	"	1,79	18,12	27,95	40,81	48,64	45,83
Spinach	"	1,94	22,88	42,83	78,11	103,02	98,65
Lettuce	"	3,62	21,42	84,64	95,34	101,78	121,95
Cabbage	"	0,97	7,55	17,20	32,68	27,37	26,13
Sauerkraut	"	4,02	27,81	46,52	46,52	46,52	46,52
Pea in husk	"	1,57	7,33	40,78	80,14	96,09	124,79
Green bean	"	2,90	17,13	42,87	113,97	129,90	102,89
Tomato	"	2,94	17,67	48,43	65,82	64,51	74,87
Paprika	"	2,89	17,87	51,57	68,24	97,13	79,42
Cauliflower	"	2,87	21,17	40,38	64,07	86,10	79,01
Vegetable products							
Tomato puree, tube	kg	15,73	107,96	189,10	189,10	189,10	189,10
Pea, tinned	"	4,74	36,12	97,20	205,14	205,14	205,14
Green bean, tinned	"	0,02	36,12	64,27	203,12	203,12	203,12
Fruit							
Walnut, unshelled	kg	20,59	191,06	325,67	474,49	531,11	487,95
Apple	"	3,37	20,15	44,39	52,12	63,38	57,46
Lemon	"	4,52	56,06	68,60	84,71	145,98	113,17
Orange	"	7,71	43,55	66,96	93,03	102,47	103,95
Pear	"	3,29	25,54	74,13	104,78	110,52	94,43
Cherry	"	3,57	12,99	88,94	116,83	172,05	226,07
Strawberry	"	4,77	12,83	88,75	103,30	107,70	192,43
Raspberry	"	7,78	15,20	94,61	132,52	283,00	263,23
Apricot	"	4,65	8,83	38,40	101,84	133,50	78,13
Peach	"	3,47	17,93	37,54	60,74	63,09	58,63
Plum	"	2,66	20,89	38,70	45,19	51,96	48,44
Grapes	"	8,32	39,00	76,80	87,89	83,76	103,50
Watermelon	"	0,72	5,12	10,82	18,62	15,80	19,76
Dried fruit							
Prune	kg	12,65	82,07	183,21	211,67	234,80	232,31
Dried fig	"	27,03	117,16	262,45	276,84	373,41	428,82
Fruit products							
Marmalade	kg	8,21	77,32	119,47	159,76	189,54	224,79
Apricot jam	"	9,04	77,25	136,44	171,75	230,99	327,07
Raspberry syrup	l	7,88	64,81	131,65	156,93	208,70	215,20
Fruit juice	"	4,45	42,21	66,98	74,54	80,80	80,41
Meat, fresh							
Beef, with bones	kg	11,92	129,97	343,36	358,34	416,76	488,69
Beef, without bones	"	14,15	156,97	407,66	439,76	500,44	570,92
Veal with bones	"	15,83	172,20	464,36	605,46	587,71	717,37
Veal, without bones	"	19,40	227,40	639,46	764,00	842,58	908,64
Pork with bones	"	12,48	128,46	339,82	301,24	399,97	446,45
Pork without bones	"	14,31	151,89	395,75	329,70	434,79	486,95
Lamb	"	14,00	196,96	449,26	525,52	550,56	599,45
Chicken, slaughtered	"	8,73	83,26	169,75	168,93	213,95	215,98

9.4. RETAIL PRICES OF MAJOR PRODUCTS (continued)

annual average, dinars

	Unit	1995	2000	2005	2007	2008	2009
Meat products							
Pork ribs, dried	kg	11,15	78,49	226,82	263,95	263,95	365,40
Pork chine, dried	"	30,10	214,56	668,91	751,03	850,81	925,09
Prague ham	"	28,96	200,16	491,41	582,58	738,86	827,71
Bacon, dried	"	17,47	148,59	531,31	663,96	768,45	851,58
Salami 'shunkarica'	"	18,99	129,53	317,47	355,97	478,16	464,83
Pork sausage	"	11,79	88,38	279,09	300,00	300,00	300,00
Frankfurter	"	15,21	128,57	303,15	366,80	370,47	414,37
Beef goulash, tinned	"	15,82	128,22	400,02	437,76	476,65	501,44
Luncheon meat	"	22,00	161,48	357,48	448,30	499,80	507,47
Fishes and products							
Carp	kg	11,77	97,22	230,34	225,91	302,38	338,55
Sardines in oil	"	31,18	255,33	368,81	446,02	488,73	579,94
Fats							
Lard pork	kg	5,88	34,32	73,51	79,13	90,11	118,00
Oil, edible	l	4,19	22,90	75,31	93,56	119,26	106,06
Margarine	kg	7,76	64,22	118,60	159,53	174,10	195,94
Eggs, milk and products							
Chicken eggs	pcs	0,39	3,49	7,29	8,23	9,62	11,14
Milk	l	1,16	7,56	31,29	46,96	60,29	54,89
Yoghurt	"	3,48	23,91	52,82	69,32	85,28	86,40
Cottage cheese, white	kg	8,22	73,29	172,07	174,29	230,60	277,30
Hard crusted cheese, Gouda type	"	22,69	177,32	476,73	503,15	658,89	692,61
Melted cheese	kg	19,27	178,56	421,82	555,55	635,79	632,90
Butter	"	23,78	168,94	368,72	500,49	608,43	640,09
Other food products							
Honey	kg	12,60	128,89	286,79	272,42	281,56	330,87
Sugar, granulated	"	3,53	14,11	54,22	72,50	62,10	58,77
Cooking chocolate	"	25,24	224,58	550,67	660,76	675,90	733,18
Milk chocolate	"	28,47	229,97	609,81	723,87	791,72	896,36
Cocoa	"	15,47	144,01	326,74	331,05	344,00	357,90
Coffee, beans, roasted	"	35,55	231,10	375,20	549,66	601,22	667,16
Herb infusion	beg	2,91	16,38	34,52	39,65	47,56	53,02
Salt	kg	2,16	15,56	20,82	25,07	31,13	33,29
Vinegar	l	2,97	25,04	44,00	56,97	52,41	54,83
Red paper, dry, grinded	kg	24,25	219,20	492,67	580,62	719,94	907,32
Hen soup, concentrated	beg	1,90	17,75	30,05	33,83	36,64	41,34
Mineral water	l	0,99	10,36	21,81	23,29	35,47	35,47
Alcoholic drinks							
Wine	l	3,64	50,85	124,19	120,00	122,50	135,00
Slivovitz, 40% alcohol	"	12,28	86,30	279,34	335,82	355,88	470,08
Grape brandy, 40% alcohol	"	15,04	99,35	314,73	349,93	427,71	427,71
Bear, light, in bottles	"	1,94	16,38	44,21	51,94	65,29	80,25
Cognac, 40% alcohol	"	14,79	142,27	364,48	417,64	474,51	550,74
Tobacco							
Cigarettes „Drina”	pack	2,00	12,12	37,25	56,00	61,66	75,00
Cigarettes „Morava”	"	1,85	9,66	30,58	52,08	56,33	70,00
Cigarettes „Zeta”	"	1,67	7,62	28,41	48,41	56,33	70,00
Woollen fabrics							
Fabric for women's overcoats, 80% wool	m	53,33	174,25	333,30	333,30	1786,67	1786,67
Fabrics for men's suits, over 90% of fleece-wool	"	40,36	248,73	385,79	385,79	1640,00	1640,00
Fabrics for man's suit, 45% wool and 55% synthetics	"	39,19	226,43	535,50	535,50	1600,00	1600,00
Fabrics for dresses, over 95% wool	"	37,20	185,52	418,00	418,00	418,00	418,00
Fabrics for dresses, 50% wool and 50% synthetics	"	30,50	160,58	251,17	251,17	251,17	251,17
Fabrics for dresses, synthetics	"	23,91	134,27	182,68	182,68	182,68	182,68

9.4. RETAIL PRICES OF MAJOR PRODUCTS (continued)

annual average, dinars

	Unit	1995	2000	2005	2007	2008	2009
Cotton fabrics							
Bed linen, width 140 cm	m	11,79	88,23	168,57	168,57	350,00	350,00
Damask, uni-colored	"	24,75	155,91	294,20	294,20	359,50	359,50
Gingham	"	13,36	34,37	24,32	24,32	390,00	390,00
Silk fabrics							
Viscose fabrics	m	23,91	106,27	302,87	302,87	302,87	302,87
Lining, synthetic silk	"	12,56	81,38	143,23	143,23	160,00	160,00
Clothing							
Men's overcoat, velour	pcs	598,44	2041,70	7881,83	12782,00	12782,00	12782,00
Children's jeans	"	49,69	436,25	1032,25	1032,25	1032,25	1032,25
Men's raincoat	"	296,99	1683,80	2974,00	2974,00	2974,00	2974,00
Women's raincoat	"	330,63	1870,79	8001,01	8651,00	6552,00	6552,40
Men's suit, woollen fabric	"	670,24	3915,99	10497,09	12270,80	12270,60	12270,00
Men's suit, mixed fabric	"	604,32	4170,25	7496,33	9540,00	9540,00	9540,00
Men's blazer	"	348,66	1829,57	4005,40	4464,00	4464,00	4464,00
Men's trousers, fabric	"	177,58	782,16	1870,00	1870,00	1870,00	1870,00
Men's sweater, wool	"	77,83	574,02	1293,20	1293,20	2442,50	2442,50
Women's sweater, wool	"	82,96	620,06	1592,15	1592,15	2140,00	2140,00
Knitting yarn, 70% wool	kg	79,86	429,56	999,43	999,43	999,43	999,43
Knitting yarn, synthetics	"	59,55	652,89	1500,00	15000,00	1500,00	1500,00
Underwear							
Men's shirt, cotton	pcs	60,89	410,57	886,80	886,80	1787,18	1787,18
Men's shirt, 30% cotton and 70% synthetics	"	49,76	278,10	714,60	714,60	1238,60	1238,66
Man's undershirt, sleeveless	"	14,70	83,42	225,43	225,43	225,43	225,43
Men's underpants, poplin	"	15,17	52,87	155,62	155,62	219,74	219,74
Slip, synthetic yarn	"	26,27	115,74	275,67	257,67	257,67	257,67
Stockings							
Men's socks, cotton	pair	9,33	63,91	127,70	127,70	200,67	200,67
Men's socks, cotton and synthetics	"	8,30	36,78	84,60	84,60	84,60	84,60
Children's socks, synthetics	"	5,72	44,95	103,50	110,00	110,00	110,00
Children's tights	"	13,41	74,95	239,00	250,00	250,00	250,00
Women's stockings, synthetics	"	4,67	29,74	65,15	65,15	65,15	65,15
Textiles for household							
Bed clothing, complete	pcs	104,35	803,13	1887,00	1887,00	1887,00	1887,00
Quilt	"	125,54	1035,53	1879,00	1929,00	1929,00	1929,00
Wool blanket	"	141,28	942,07	3131,00	3131,07	3131,07	3131,07
Mattress	"	263,38	2900,46	7550,00	7550,00	7550,00	7550,00
Carpet	"	237,93	1605,46	5800,00	5800,00	5800,00	7000,00
Towel	"	18,46	107,23	197,16	225,00	255,00	225,00
Tread for sewing	spool	1,39	20,10	38,20	26,69	26,69	26,69
Footwear							
Men's low shoe, plastic sole	pair	175,37	1324,04	2802,60	2802,60	3594,20	3678,40
Men's low shoe, leather sole	"	242,60	1382,81	4027,00	4027,68	5245,70	5245,70
Women's shoe, rubber sole	"	164,44	1090,73	2043,60	2413,20	2413,20	2413,20
Women's 'salon' shoe	"	275,00	1415,63	2867,18	2867,18	2867,18	2867,18
Women's sandal, leather sole	"	139,72	806,53	2492,73	2857,00	2857,00	3001,75
Boy's low shoe	"	86,57	794,77	2148,00	1742,00	3531,80	3531,80
Boy's high shoe	"	122,49	953,73	2748,00	2676,53	3887,80	3887,80
Children's high shoe	"	47,56	790,63	1790,00	2735,80	2735,80	2735,80
Worker's rubber boot	"	54,81	619,50	1199,00	1399,00	1399,00	1399,00
Other leather and rubber products							
Men's gloves, leather	pair	80,00	-	1800,00	1800,00	1800,00	1800,00
Necessaire	pcs	264,14	3321,75	6724,90	10462,60	10462,60	10462,60
Bicycle tire	"	30,86	179,90	219,60	219,60	219,60	219,60
Car tire	"	136,51	1412,39	1615,00	1615,00	1615,00	1615,00

9.4. RETAIL PRICES OF MAJOR PRODUCTS (continued)

annual average, dinars

	Unit	1995	2000	2005	2007	2008	2009
Fuel and light							
Wood for fuel	m ³	142,70	1268,25	2838,33	3100,00	3320,50	4182,00
Lignite	t	191,08	1350,00	3131,27	3150,00	3183,50	3284,00
Brown coal	"	210,68	3007,97	6006,41	6636,00	6966,50	9735,00
Lamp oil (D-2)	l	0,84	15,19	50,44	62,15	76,06	62,05
Electricity, higher tariff	"	0,05	0,06	6,06	7,72	8,61	9,10
Electricity, lower tariff	kW/h	0,03	0,04	1,38	1,75	1,95	2,60
Matches	box	0,22	1,00	3,00	3,00	3,00	3,00
Furniture							
Bedroom, suite	pcs	3995,84	36392,25	64962,00	64962,00	64962,00	64962,00
Couch	"	1210,27	8998,00	14121,30	14114,50	14114,50	14114,50
Electrical household appliances							
Electric range, 4 hotplates	pcs	1211,97	10024,07	16133,33	15200,00	15000,00	15000,00
Electric range, combined	"	1420,82	11336,50	15200,00	15200,00	15200,00	15200,00
Vacuum cleaner	"	404,35	2724,59	4626,47	4626,47	4626,47	4626,47
Electric boiler, 80 l	"	664,32	6622,62	6817,92	6817,92	6817,92	6926,19
Washing machine	"	1781,04	15878,16	22978,18	22978,18	22978,18	22978,18
Refrigerator with compressor	"	1272,44	14699,50	17287,44	17287,44	17287,44	17287,44
Television set, screen 50-56 cm	"	2112,82	17200,00	12108,00	13600,00	16990,00	16990,00
Electric iron, with regulator	"	154,14	1874,16	2118,16	2370,50	2370,50	2370,50
Other household appliances							
Kitchen range, enameled	pcs	703,54	6264,33	8300,00	8300,00	8300,00	8300,00
Wash bowl, polyethylene	"	12,32	36,07	80,00	80,00	80,00	97,00
Walnut grinder	"	37,06	221,66	720,00	720,00	720,00	720,00
Alarm clock	"	41,09	317,67	385,70	385,70	385,70	385,70
Bulb, 60 w	"	2,49	20,50	19,85	19,85	25,29	25,95
Floor cover, plastic	kg	30,00	126,72	267,00	267,00	329,35	329,95
Pot, enameled	pcs	29,05	310,42	323,00	323,00	323,00	323,00
Cutlery	"	206,82	2664,25	2885,00	2885,00	2885,00	2885,00
Soup plate	"	9,18	27,76	77,60	77,60	77,60	77,60
Wine service	"	38,84	234,25	520,00	520,00	550,00	520,00
Water glass	"	1,82	13,99	14,50	14,50	31,20	31,20
Toilet requisites							
Laundry soap	kg	9,40	59,08	102,00	102,00	102,00	102,00
Detergent for dishes	"	9,49	57,51	68,75	68,75	68,75	74,37
Detergent for washing machines	"	7,15	61,67	94,60	94,60	126,52	126,52
Toilet soap	"	23,36	168,33	195,42	195,42	294,71	313,43
Tooth paste	tube	3,20	32,44	41,89	41,89	81,53	87,46
Face cream	box	5,95	87,86	133,96	133,96	192,28	192,28
Medicaments							
Phenalgol, 10 pills	box	1,34	3,60	29,55	33,86	36,92	54,75
Acetisal, 20 pills	"	1,30	2,57	14,28	17,56	18,18	20,54
Medicated syrup, small bottle	bottle	6,65	21,38	144,71	170,01	171,04	200,65
Vitamin C, 20 pills	box	1,81	9,95	16,54	21,05	21,74	27,24
School outfit and newspaper							
Daily newspaper	pcs	0,55	6,61	22,33	23,33	24,30	26,25
Reader for 4th class	"	4,30	47,00	214,19	306,89	357,13	457,98
Notebook	"	2,14	14,22	15,00	15,00	15,00	15,00

9.4. RETAIL PRICES OF MAJOR PRODUCTS (continued)

annual average, dinars

	Unit	1995	2000	2005	2007	2008	2009
Building materials							
Brick, I class	pcs	0,71	4,83	6,99	7,30	7,30	9,30
Tile, I class	"	1,24	18,23	28,52	30,90	30,92	36,30
Cement	kg	0,37	3,30	6,99	5,85	7,25	11,40
Lime, slaked	"	0,42	3,38	5,85	5,82	7,60	8,50
Fiber board	m ²	6,74	62,60	151,20	151,20	121,20	151,20
Board, coniferous	m ³	948,86	9400,60	12137,25	12896,00	12896,00	19470,00
Concrete iron	kg	3,32	18,81	24,60	24,60	59,00	59,33
Nails	"	8,07	47,49	48,00	48,00	63,74	83,66
White dye, synthetic	"	16,72	128,27	135,41	140,00	295,00	310,00
Window pane, 3 mm	m ²	21,38	251,00	396,00	580,00	630,00	750,00
Electric switch	pcs	7,00	48,56	93,20	93,20	93,20	93,20
Installation wire	m	3,24	18,80	49,70	49,70	49,70	49,70
Agricultural tools and chemicals							
Axe	kg	27,51	218,42	781,42	712,85	712,85	890,00
Hoe	"	19,74	129,67	274,00	412,00	412,00	600,00
Vineyard sprayer	pcs	351,08	2470,16	2841,00	2841,00	2841,00	2841,00
Copper sulphate	kg	6,30	48,49	87,57	87,57	195,00	195,00
Handicraft services							
Tailoring of men's suit	pcs	285,06	2670,55	5625,00	5625,00	8666,00	8666,00
Dressmaking of woolen dress	"	68,75	473,61	1580,00	1580,00	1580,00	1580,00
Dressmaking of two piece dress	"	191,66	1200,00	3500,00	3500,00	3500,00	3500,00
Sole repairing of men's shoes	pair	22,53	116,19	460,65	557,14	557,14	557,14
Sole repairing of women's shoes	"	11,07	68,27	246,48	294,29	294,29	294,20
Dry-cleaning of men's suit	"	18,83	97,08	404,00	404,00	404,00	455,00
Hair cut, men	"	10,61	53,12	199,00	199,00	199,00	199,00
Permanent wave, cold	"	36,48	162,19	598,00	598,00	598,00	598,00
Repairing of television set	1 hour	10,88	111,94	530,16	537,00	537,00	587,00
Repairing of electric range	"	10,73	106,11	416,50	420,00	420,00	470,00
Repairing of passenger car	"	16,16	233,66	708,00	970,00	1120,00	1560,00
Washing of passenger car	pcs	9,52	70,41	200,00	200,00	200,00	250,00
Cleaning of wrist watch	"	33,25	307,41	540,00	540,00	540,00	540,00
Photo for identity card	6 pcs	7,90	52,64	140,00	140,00	303,33	310,00
Dyeing walls	m ²	15,20	93,63	188,00	280,00	225,00	290,00
Community services							
Water for household use	m ³	0,11	1,14	21,95	27,95	28,71	33,91
Disposing of trash	m ²	0,05	0,41	3,05	3,90	4,01	4,22
Heating of flats	"	0,27	3,60	29,71	43,09	44,70	64,37
Entertainment							
Admission ticket, cinema	pcs	8,74	14,25	150,00	150,00	150,00	200,00
Admission ticket, theatre	"	11,25	52,50	450,00	450,00	450,00	500,00
Admission ticket, football game	"	3,58	31,11	150,00	150,00	200,00	250,00
Traffic and PTT services							
Passenger urban transport	ticket	1,35	3,50	20,75	28,00	30,25	41,16
Passenger railway transport	km	0,05	0,25	2,00	2,00	2,40	2,40
Passenger road transport	"	0,11	0,67	3,14	3,69	3,89	3,89
Passenger air transport	"	0,30	2,61	19,16	21,14	21,14	23,25
Letter mail	pcs	0,15	1,47	16,50	19,41	20,00	20,00
Postcard	"	0,15	2,94	12,50	15,41	16,00	16,00
Telegram	word	0,20	0,12	18,60	18,60	38,54	38,54
Telephone impulse	3 min.	0,36	2,35	3,60	3,90	3,90	5,30

Graph. 9.1. RETAIL PRICES OF BREAD, dinars

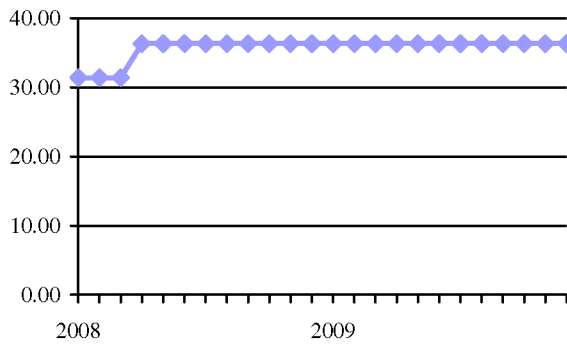

Graph. 9.2. RETAIL PRICE OF BEEF, dinars

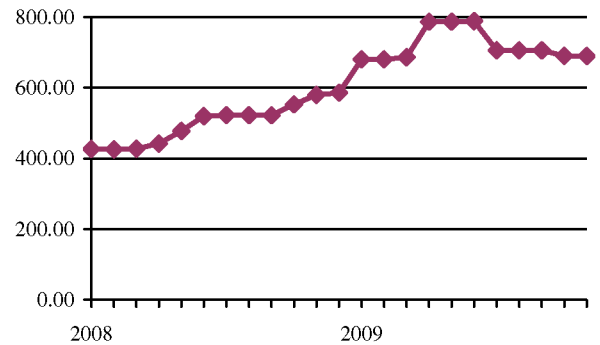

Graph. 9.3. RETAIL PRICES OF EGGS, dinars

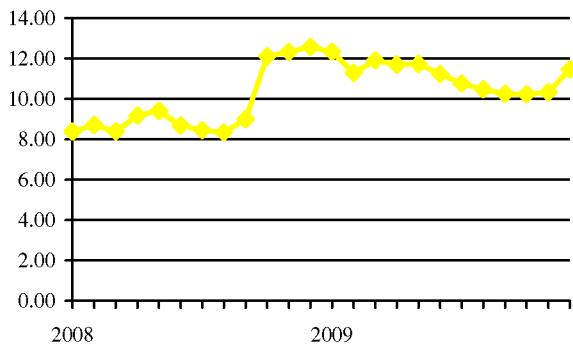

Graph. 9.4. RETAIL PRICE OF POTATO, dinars

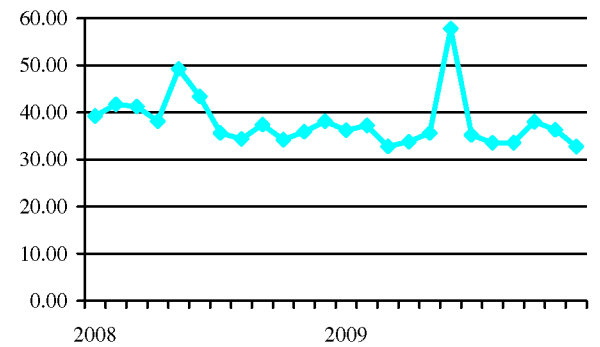

Graph. 9.5. RETAIL PRICES OF OIL, dinars

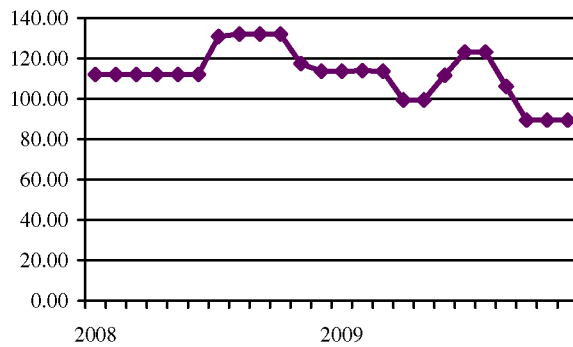

Graph. 9.6. RETAIL PRICES OF BUTTER, dinars

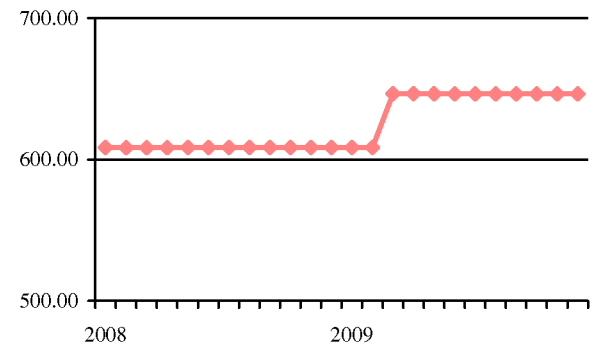

Graph. 9.7. RETAIL PRICES OF APPLES, dinars

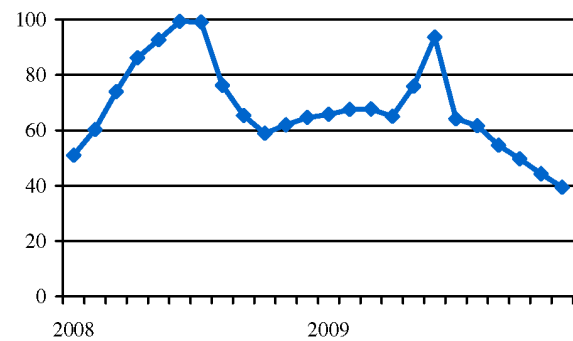

Graph. 9.8. RETAIL PRICES OF COFFEE, dinars

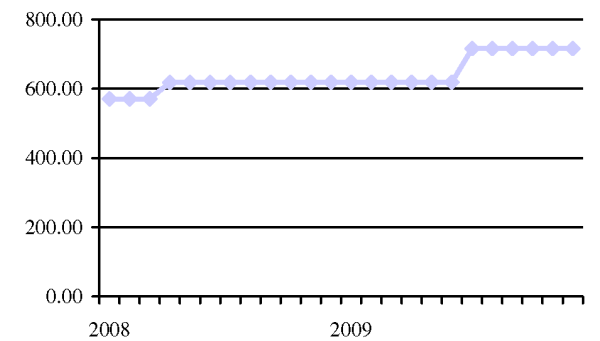

RETAIL AND CONSUMER PRICES

9.5. AVERAGE ANNUAL AVAILABLE AND SPENT RESOURCES OF HOUSEHOLDS*percentage*

	1990	1995	2000	2005	2008	2009
AVAILABLE RESOURCES	100,0	100,0	100,0	100,0	100,0	100,0
Revenues	99,7	99,9	100,0	100,0	100,0	100,0
Financial receipts	98,1	98,2	93,4	98,3	99,1	99,0
From that: credits	-	-	-	-	1,5	1,0
Consumption in kind	1,6	1,7	6,6	1,7	0,9	1,0
SPENT RESOURCES	100,0	100,0	100,0	100,0	100,0	100,0
Expenditures	88,9	95,8	95,0	100,0	100,0	100,0
Food	31,2	44,4	42,0	32,7	40,3	41,9
Tobacco and beverages	5,7	8,2	8,4	4,2	4,2	3,7
Clothing and footwear	9,8	7,5	6,8	7,0	5,4	4,5
Housing expenses ¹	3,0	2,6	2,5	18,1	14,4	15,2
Fuel and lighting	6,7	6,7	9,2	-	-	-
Furnishings	4,8	1,6	1,5	4,0	3,4	3,2
Toilet requisites and health care	4,0	6,4	5,9	5,4	5,2	4,9
Education, culture, entertainment	6,7	3,8	4,7	8,4	6,4	7,5
Transport and PTT services	11,1	10,3	10,4	12,6	12,0	11,2
Unmentioned goods and services	6,0	4,4	3,6	7,6	8,7	7,9

¹ Since 2003 total housing expenses including fuel and lighting.

X

LEGAL ENTITIES AND SHOPS



10. LEGAL ENTITIES AND SHOPS

ENTERPRISES, INSTITUTIONS AND OTHER ORGANIZATIONS

Sources and methods of data collection

The data on enterprises, institutions and other organizations, as well as on their units in composition are obtained from the Uniform Register of Enterprises and Institutions, being kept in statistics since 1976 and also from Business Registers Agency (BRA) since 2005.

Information on institutions, state, and judicial organs of local self-governments, political organizations, social organizations (in addition to social and trade union organizations and trade unions at the employer) associations of citizens and other organizations (funds, foundations, foreign non-governmental organizations and others.) Update and maintain with daily changes in the state Institute for Informatics and Statistics. Information about the companies, and commercial companies are downloaded from the Registry APR once a month. Also, from the Register APR are downloaded, and since 2008 displayed in the special sections: foreign representative offices and branches of foreign legal entities.

Enterprises which have not been harmonized according to new regulation till June 15th 2006 are terminated from BRA while the data on entrepreneurs are still processed. Some enterprises were not harmonized according to the Law of Classification of Economic Activities and are in specific status in BRA and therefore are shown separate in tables.

The purpose of the register is to provide connecting of data obtained by means of statistical survey, as well as with data collected by other bodies. Simultaneously with keeping up the register and in accordance with the Law on Uniform Classification of Economic Activities, organizations were classified by economic activities in order to provide a uniform classification of enterprises and institutions by activities for the purposes of statistics and other records of country-wide interest.

Enterprises, entrepreneurs, institutions or other organizations which are founded, ceased and changed their status, activity or any other characteristic, fill in a registration form for themselves, and deliver it to the authorized registering body (BRA, economic court, ministry, community body, or any other body, or directly to the statistical body).

Coverage

The Uniform Register includes all organizational forms, provided by the law regulations, such as:

- all types of enterprises, established by the Law on Enterprises;
- organizations of social activities;
- cooperative form of organizing;
- financial organizations: banks, insurance companies and other financial organizations;
- common and special associations: economic chambers, communities resulted from the compulsory association and other;
- government bodies, communes and local communities;
- social organizations, trade unions, political organizations and associations of citizens;
- organizations going into liquidation and bankruptcy.

Register includes units in composition of enterprises, institutions and other organizations.

The uniform register excludes: national diplomatic and other missions abroad; foreign diplomatic and other missions in the country; and institutions of the Army of Serbia.

Definitions and classifications

An enterprise is defined by the Law on Enterprises, as a traditional form of economic organization, recognized in the word and adaptable to market relations and management conditions.

An enterprise is a legal entity performing an activity for profit.

Organizationally, enterprises are set as economic companies, social enterprises, until the ending process of transformation and public enterprises.

An economic company is established as an association of persons or capital. An association of persons is established as a partnership or limited partnership. An association of capital is established as a sharing company or a limited joint company.

A partnership is a company established by contract between two or more natural persons binding to perform an activity under the same firm, provided own unlimited united responsibility for obligations of the company. Legal relations between the members of the company are arranged by contract on company foundation. The deposit in the company can be: cash, materials, work or services.

A company with limited partnership is a company established between two or more persons for performing an activity under the same firm, of whom at least one person has an unlimited united responsibility for obligations of the company (active partner), and the risk of at least one person is limited to the amount of the contracted deposit (dormant partner). The active partner can only be a physical person, and the limited partner both a legal and physical person.

A sharing company is established by legal, that is, natural persons for performing an activity, whose main capital is distributed in shares of a determined nominal value. The sum of nominal values of all shares makes up the capital of the sharing company.

A limited joint company is a company for performing an activity established by legal or physical persons, not being responsible for obligations of the society, but bearing the risk of the business up to the amount of their deposit. Portions cannot be expressed in terms of shares. Each member of the company can have only one portion, and one portion can have several votes.

A social enterprise is an enterprise doing business with social capital. The social capital of the social enterprise is distributed into shares or portions of a nominal value.

A public enterprise is an enterprise performing an activity of general interest, and is established by the State, that is, the unit of the local self-management.

A bank is established as a sharing company by contract on foundation and providing assets in fixed capital of the bank. The other financial organization, except for the saving-credit cooperative, is established as a sharing company.

Insurance organizations are established as sharing companies or companies for mutual insurance. Services in insurance can be performed by agencies for rendering insurance services. Agencies are set as sharing companies or limited joint companies.

Institutions are forms of organizing established for performing activities in the field of: education, science, culture, physical culture, pupils' and students' standard, medical care, social welfare, social care and social welfare of children, health, care of animals. Institutions can be founded by: republic, province, town, commune and other legal and physical entities. They are founded and operate with resources of different forms of ownership.

A cooperative is a volunteer organization of cooperators which realize economic interest by joint venture, that is, improve their socioeconomic position and independently decide on their joint issues.

An incorporated unit is a part of an enterprise, institution and other organization representing a business or productive entity in which an activity is performed, usually different from the activity in which the enterprises, institutions and other organizations are classified according to the predominancy. Parts located outside the headquarters of enterprises, institutions and other organizations represent special units in composition, even when they do not represent a business entity and when they perform the same activity as the enterprises, institutions and other organizations. If located in the same place, then sections of organizations are not considered as special incorporated units.

The Classification of economic activities is a general standard used for grouping and resenting data of interest for directing economic and social activities. The main goal of the classification of activities is to meet the needs of grouping data from a variety of statistical surveys and records of country-wide interest on a uniform comparable basis.

Classification of Activities is based on the Classification of Activities of the European Union. This Classification of Activities is comparable to the International Classification of Activities of UN. By application of Classification of Activities the standard is obtained, which is harmonized with the international documents enabling easy comparison of the data on economic activities.

Classification of the Register units is also performed by origin of capital. Origin of capital can be: domestic, foreign, mixed and not stated. The units with not stated origin of capital include public administration bodies, political organizations, social organizations and citizens' associations and other.

INDIVIDUAL ENTREPRENEURSHIP – SHOPS

Sources and methods of data collection

The data on shops are obtained from the Uniform Register of Shops, being kept in the statistics since 1995 and also from Business Registers Agency (BRA) since 2006. Since January 2006 the data on shops are collected by BRA monthly.

Coverage

BRA data on shops comprises all the organizational forms provided by the law regulations, such as: one-owner and partnership. Individual shops in form of the additional activity as organizational form are not monitored by BRA. As well, the data for 2007 in BRA are not completed due to new registration process and therefore shown partly with no activity mentioned.

Definitions

Shop is a organizational form for performing an activity for profit founded by a physical person, that is, a private entrepreneur.

10.1. LEGAL ENTITIESL*as of 31.12*

	1980	1990	1995	2000	2005	2008	2009
TOTAL	6626	15201	67542	71477	86941	65387	68557

10.2. LEGAL ENTITIES BY ORIGIN OF CAPITAL*as of 31.12*

	1995	2000	2005	2008	2009
TOTAL	67542	71477	86941	65387	68557
National	60806	62433	69645	42351	43953
Foreign	481	995	3417	5490	5429
Mixed	1495	2071	3378	2417	2343
Not stated	4760	5978	10501	15129	16832

10.3. SHOPS BY KIND (TYPE)*as of 31.12*

	All	One-owner	Partnership	Additional job
1998	43510	42204	176	1130
1999	42001	40630	166	1205
2000	44124	42498	204	1422
2001	46674	44867	227	1580
2002	49062	47272	204	1586
2003	50682	48798	207	1677
2004	50534	48533	194	1807
2005	53003	50574	278	2151
2006	44559	44228	331	-
2007	49903	49542	361	-
2008	53483	53142	341	-
2009	55196	54867	329	-

10.4. SHOPS BY COMMUNES*as of 31.12*

	1996	2000	2005	2008	2009
TOTAL	39020	44124	53003	53483	55196
Barajevo	1194	1035	1130	885	948
Voždovac	3416	3757	4379	4527	4703
Vračar	1749	2349	2643	2542	2600
Grocka	1772	1814	2385	2616	2735
Zvezdara	3678	3879	4884	5199	5394
Zemun	3886	4439	4648	5345	5543
Lazarevac	829	870	1572	1682	1708
Mladenovac	987	942	1379	1472	1517
Novi Beograd	5617	7482	7652	6522	6635
Obrenovac	917	1159	1619	1854	1873
Palilula	3616	3781	4442	5030	5194
Rakovica	1878	2351	2991	3265	3431
Savski venac	1780	2095	2347	1817	1893
Sopot	1906	1899	2263	1827	1757
Stari grad	2008	2309	2823	2336	2416
Surčin	-	-	711	936	980
Čukarica	3716	3963	5135	5628	5869

10.5. LEGAL ENTITIES BY FORM OF ORGANIZATION AND SECTORS OF ECONOMIC ACTIVITIES, 2009

	<i>All</i>	<i>Adjusted¹</i>	<i>Agriculture, hunting and forestry</i>	<i>Fishing</i>	<i>Mining and quarrying</i>	<i>Manufac- turing</i>	<i>Electr., gas and water supply</i>	<i>Construc- tion</i>	<i>Wholesale and retail trade, re- pair</i>
T O T A L	68557	63950	475	8	82	7344	124	3326	19900
Economic companies	50594	48332	471	8	81	7322	124	3319	19582
Partnerships	689	689	15	1		102	1	26	324
Companies with limited partnership	94	94	-	-	-	13	-	3	50
Sharing companies	950	839	11	3		211	4	108	149
Limited joint companies	46000	44502	356	4	80	6918	103	3093	18901
Social enterprises	398	260	7	-	1	37	-	21	103
Public enterprises	81	80	7	-	-	2	14	6	2
Business associations	118	118	-	-	-	-	-	-	-
Cooperatives	895	381	75			25	2	31	16
Financial organizations	75	75	-	-	-	1	-	1	8
Foreign representative offices	1141	1141	-	-	-	-	-	-	-
Branches of foreign legal entities	153	153	-	-	-	13	-	30	29
Institutions	1054	1042	-	-	-	2	-	-	266
Government bodies	92	92	-	-	-	-	-	-	-
Court bodies	74	74	-	-	-	-	-	-	-
Local self-government bodies	376	332	-	-	-	-	-	-	-
Political organizations	226	175	-	-	-	-	-	-	-
Social organizations	4090	2313	-	-	-	-	-	-	-
Associations of citizens	11268	11071	-	-	-	-	-	-	-
Other forms	783	519	4	-	1	20	-	7	52
ORIGIN OF CAPITAL									
National	43953	42019	439	7	69	6616	84	2980	17192
Foreign	5429	5414	16	1	10	418	22	245	1787
Mixed	2343	2212	19	-	3	310	18	101	884
Not stated	16832	14305	1	-	-	-	-	-	37

1 With Law on the Classification of Economic Activities.

as of 31.12

<i>Hotels and restaurants</i>	<i>Transport and communications</i>	<i>Finance intermediation</i>	<i>Real estate, renting</i>	<i>Public administration and social assurance</i>	<i>Education</i>	<i>Health and social work</i>	<i>Other community, social and personal services</i>	<i>Unadjusted¹</i>	
1341	2463	543	11405	520	868	296	15255	4607	T O T A L
1336	2457	471	11298	5	352	90	1418	2262	Economic companies
14	37	-	121	-	20	4	24	-	Partnerships
1	3	-	19	-	3	-	2	111	Companies with limited partnership
23	41	117	147	-	8	-	17	1498	Sharing companies
1291	2327	287	9540	5	311	78	1208	138	Limited joint companies
6	20	-	41	-	6	6	12	1	Social enterprises
1	7	-	20	-	-	-	21	-	Public enterprises
-	-	-	2	-	1	1	114	514	Business associations
-	1	1	212	-	1	1	16	-	Cooperatives
-	-	60	5	-	-	-	-	-	Financial organizations
-	-	-	1141	-	-	-	-	-	Foreign representative offices
-	21	4	50	-	2	-	4	-	Branches of foreign legal entities
5	-	2	54	11	445	179	78	12	Institutions
-	-	-	-	92	-	-	-	-	Government bodies
-	-	-	-	74	-	-	-	-	Court bodies
-	-	-	-	332	-	-	-	44	Local self-government bodies
-	-	-	-	-	-	-	175	51	Political organizations
-	-	-	-	-	52	1	2260	1777	Social organizations
-	-	-	-	-	17	-	11054	197	Associations of citizens
-	6	72	53	6	2	26	270	264	Other forms
ORIGIN OF CAPITAL									
1233	2146	377	8339	18	763	265	1491	1934	National
53	192	82	2483	-	16	4	85	15	Foreign
50	125	74	549	1	12	1	65	131	Mixed
5	-	8	34	501	77	26	13614	2527	Not stated

1 With the Law on the Classification of Economic Activities.

LEGAL ENTITIES AND SHOPS

10.6. LEGAL ENTITIES BY SECTORS OF ECONOMIC ACTIVITIES AND COMMUNES, 2009

	<i>All</i>	<i>Barajevo</i>	<i>Voždovac</i>	<i>Vračar</i>	<i>Grocka</i>	<i>Zvezdara</i>	<i>Zemun</i>	<i>Lazarevac</i>	<i>Mladeno- vac</i>
TOTAL	68557	416	5981	5341	1222	5162	5823	1060	860
ADJUSTED ²	63950	377	5650	4929	1103	4895	5501	956	723
Agriculture, hunting and forestry	475	13	40	34	16	27	34	15	34
Fishing	8	-	-	-	-	2	1	-	-
Mining and quarrying	82	-	1	9	2	3	13	6	1
Manufacturing	7344	67	697	402	197	580	816	83	154
Electricity, gas and water supply	124	1	10	11	4	13	5	3	1
Construction	3326	24	439	234	86	335	244	54	25
Wholesale and retail trade, repairs	19900	97	1917	1315	368	1668	2082	263	177
Hotels and restaurants	1341	7	100	114	14	97	119	12	9
Transport, storage and communications	2463	15	185	172	79	181	219	83	21
Financial intermediation	543	2	15	54	3	19	29	4	1
Real estate, renting and business activities	11405	28	1052	1113	103	842	763	61	42
Public administration, compulsory social security	520	19	36	21	19	23	10	49	33
Education	868	11	77	52	13	58	81	25	17
Health and social work	296	7	31	21	10	19	22	7	10
Other community, social and personal service activities	15255	86	1050	1377	189	1028	1063	291	198
UNADJUSTED ²	4607	39	331	412	119	267	322	104	137

10.7. SHOPS BY SECTORS OF ECONOMIC ACTIVITIES AND KIND (TYPE) BY COMMUNES, 2009

	<i>All</i>	<i>Barajevo</i>	<i>Voždovac</i>	<i>Vračar</i>	<i>Grocka</i>	<i>Zvezdara</i>	<i>Zemun</i>	<i>Lazarevac</i>	<i>Mladeno- vac</i>
TOTAL	55196	948	4703	2600	2735	5394	5543	1708	1517
Agriculture, hunting and forestry	174	10	7	4	9	15	22	9	6
Fishing	56	-	1	1	14	3	20		1
Mining and quarrying	5	-	-	-	-	-	1	3	-
Manufacturing	7377	178	549	282	454	567	724	211	314
Electricity, gas and water supply	2	-	-	-	-	-	-	-	-
Construction	5126	187	414	117	490	535	508	160	179
Wholesale and retail trade, repairs	14432	261	1042	571	744	1319	1338	634	570
Hotels and restaurants	3414	65	221	203	146	286	368	171	111
Transport, storage and communications	9717	132	1158	261	479	1132	1279	247	75
Financial intermediation	393	4	27	28	11	38	46		15
Real estate, renting and business activities	8089	66	766	509	207	870	684	119	153
Education	332	1	17	32	1	28	28	7	4
Health and social work	1596	8	145	244	28	138	109	25	16
Other community, social and personal service activities	4483	34	356	348	152	463	416	122	73
KIND (TYPE)									
One-owner	54867	945	4687	2574	2723	5364	5511	1698	1503
Partnership	329	3	16	26	12	30	32	10	14

2 With Law on the Classification of Economic Activities.

as of 31.12

<i>Novi Beograd</i>	<i>Obrenovac</i>	<i>Palilula</i>	<i>Rakovica</i>	<i>Savski venac</i>	<i>Sopot</i>	<i>Stari grad</i>	<i>Surčin</i>	<i>Čukarica</i>	
11007	968	5731	2936	5315	270	8860	598	5247	T O T A L
10406	858	5341	2797	4862	230	8073	552	4896	ADJUSTED ²
50	9	44	14	25	7	33	25	41	Agriculture, hunting and forestry
1	1	1	2	-	-	-	1	-	Fishing
12	2	9	3	7	-	10	2	4	Mining and quarrying
1034	123	710	308	495	39	766	70	657	Manufacturing
13	5	6	-	11	2	7	-	5	Electricity, gas and water supply
429	52	282	134	208	14	284	24	339	Construction
4016	184	1607	797	1246	46	1904	170	1787	Wholesale and retail trade, repairs
190	5	91	38	101	2	242	8	77	Hotels and restaurants
436	56	160	89	184	12	304	40	191	Transport, storage and communications
120	4	38	5	51	1	159	1	26	Financial intermediation
2149	71	841	348	1049	16	1953	62	761	Real estate, renting and business activities
53	35	36	17	61	22	40	11	18	Public administration, compulsory social security
111	26	74	33	74	9	114	11	66	Education
22	8	19	12	48	4	24	7	21	Health and social work
1770	277	1423	997	1302	56	2233	120	903	Other community, social and personal service activities
601	110	390	139	453	40	787	46	351	UNADJUSTED ²

as of 31.12

<i>Novi Beograd</i>	<i>Obrenovac</i>	<i>Palilula</i>	<i>Rakovica</i>	<i>Savski venac</i>	<i>Sopot</i>	<i>Stari grad</i>	<i>Surčin</i>	<i>Čukarica</i>	
6635	1873	5194	3431	1893	1757	2416	980	5869	T O T A L
18	13	16	8	5	5	3	7	17	Agriculture, hunting and forestry
1		9	2	-	1	2	-	1	Fishing
-	1	-	-	-	-	-	-	-	Mining and quarrying
561	297	526	419	213	888	326	148	720	Manufacturing
-	-	1	-	-	-	-	-	1	Electricity, gas and water supply
342	237	485	306	74	292	106	130	564	Construction
1987	764	1306	889	521	229	470	324	1461	Wholesale and retail trade, repairs
365	125	353	167	171	41	208	64	349	Hotels and restaurants
1057	134	1175	787	206	97	227	133	1138	Transport, storage and communications
47	7	32	24	29	5	27	7	46	Financial intermediation
1326	140	766	495	357	166	473	106	886	Real estate, renting and business activities
65	6	21	16	20	1	45	2	38	Education
181	35	121	66	136	5	187	14	138	Health and social work
685	114	383	252	161	27	342	45	510	Other community, social and personal service activities
									KIND (TYPE)
6590	1866	5155	3415	1869	1757	2390	5843	977	One-owner
45	7	39	16	24		26	26	3	Partnership

1 With the Law on the Classification of Economic Activities.

Graph. 10.1. LEGAL ENTITIES, 1995–2009

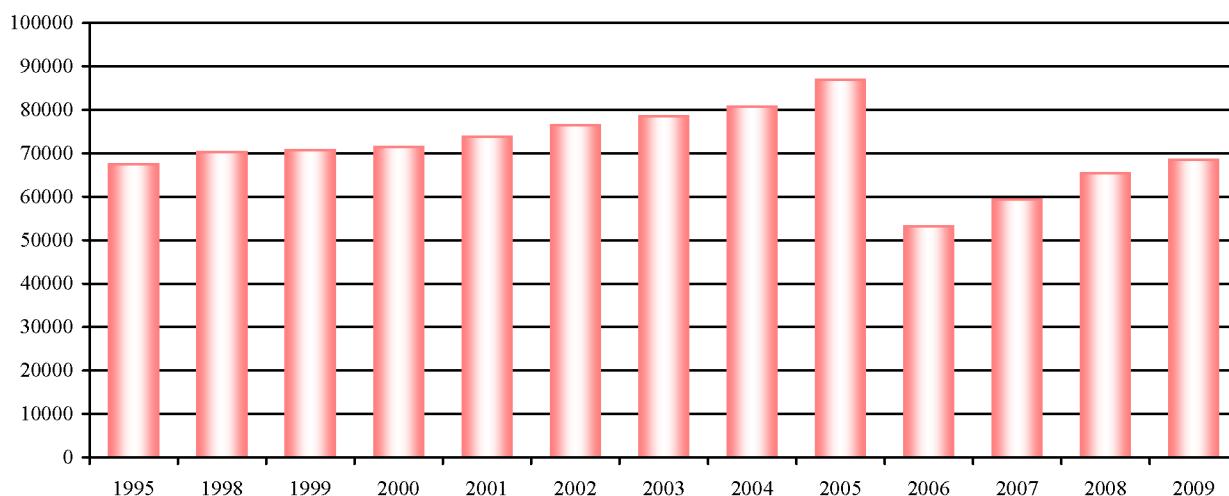

Graph. 10.2. LEGAL ENTITIES BY ORIGIN OF CAPITAL, 2009

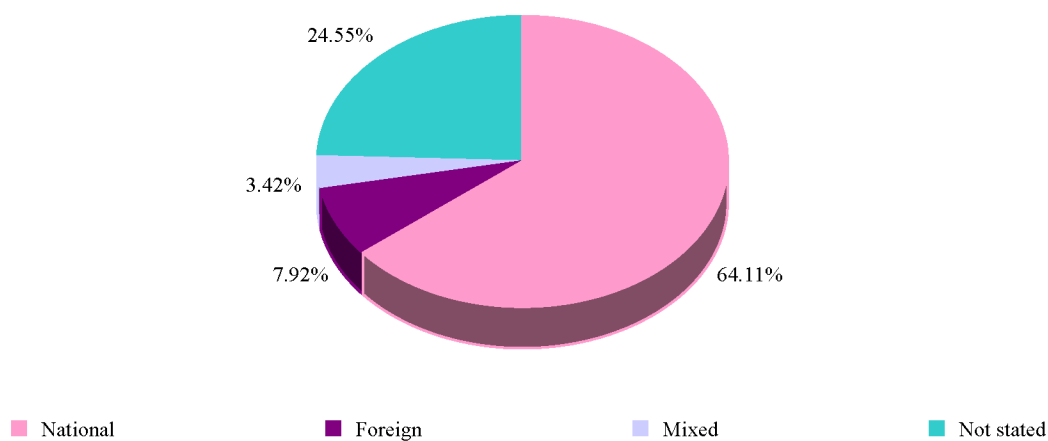

Graph. 10.3. SHOPS PER THOUSAND INHABITANTS BY COMMUNES, 31.12.2009

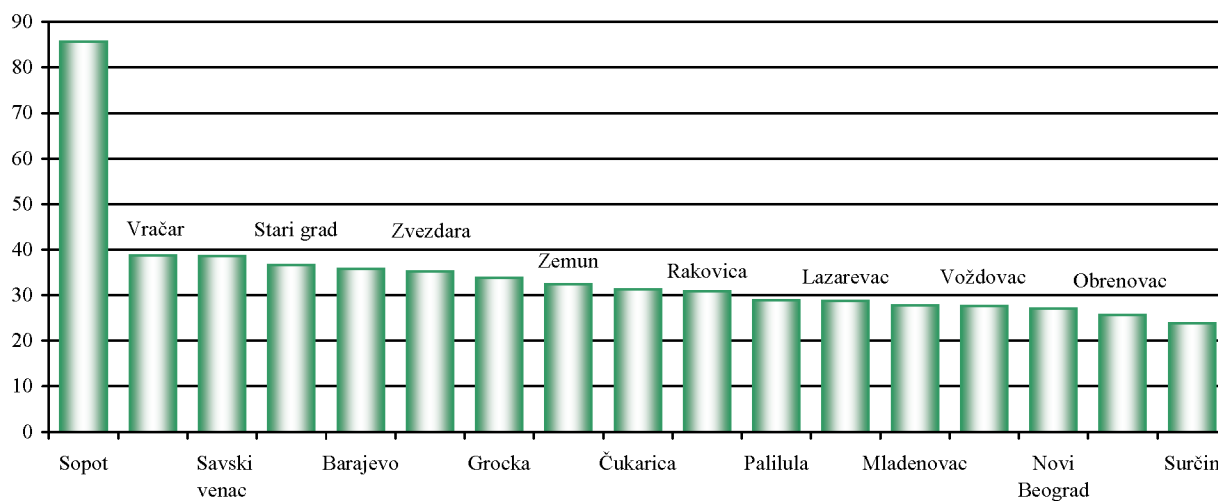

XI

INDUSTRY AND MINING

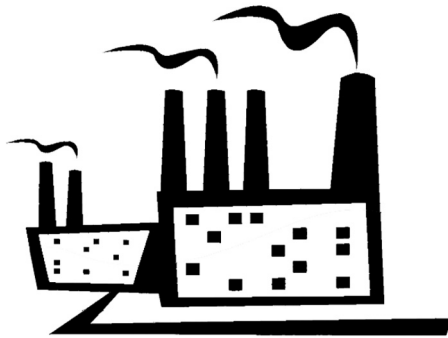

11. INDUSTRY AND MINING

Sources and methods of data collection

Data of industry statistics are extracted entirely from evidences of enterprises and units in their composition which fall within industry according to the Classification of Economic Activities. These data are collected by means of monthly and annual reports.

Data shown in physical terms on production are collected by monthly reports of industry. The data of these reports are used for the computation of indices of production.

Coverage

According to the Classification of Economic Activities industry comprises sectors: C (Mining and quarrying), D (Manufacturing) and E (Electricity, gas and water supply).

Reports on industrial enterprises cover all type of ownership enterprises as well as parts of nonindustrial enterprises performing industrial activity, while a great number of small private enterprises is not covered as well as special-purpose production.

Definitions

Industry is the activity of production of various products and processing of raw materials of mineral, floral, faunal or artificial origin. Main characteristic of industry is production of great quantities of products, of equal quality, mainly using machinery for work.

An industrial enterprise is an entity with the industrial production, as the prevailing industry.

Manufactured goods are defined as total production of finished products listed in the nomenclature as a permanent base for presentation of industrial production.

Index of physical volume of industrial production represents changes in volume of total industrial production.

Computation is based on monthly and annual data on final production, shown in physical terms according to Nomenclature of Products for monthly report and criteria of weighting system.

INDUSTRY AND MINING

11.1. INDICES OF INDUSTRIAL PRODUCTION, 2009

	Participation in production 2009, %	Ø 2008=100					
		January	February	March	April	May	June
TOTAL	100,0	92,9	83,3	96,3	82,1	85,2	97,0
Mining and quarrying	8,7	105,5	93,3	113,1	89,0	81,8	60,8
Mining and briquetting of coal	8,5	108,7	95,4	114,4	89,5	82,1	60,5
Mining of non-metallic minerals and stone	0,2	10,0	31,4	74,8	74,6	74,1	69,6
Manufacturing	47,1	66,0	68,1	86,0	88,9	92,6	104,8
Manufacturing of food products, beverages	22,7	65,0	65,2	95,4	95,8	108,6	118,8
Manufacturing of textile yarns and textiles	0,1	124,2	59,8	78,9	63,2	66,9	48,0
Manufacturing of wearing apparel and fur	0,2	31,7	80,8	98,6	58,6	41,2	48,9
Manufacturing of leather articles, footwear	0,1	2,0	28,8	50,5	37,0	40,7	55,0
Manufacturing of wood and products of wood and cork	0,0	11,9	15,9	37,9	47,5	75,1	65,3
Manufacturing of pulp, paper and paper products	3,0	78,9	91,7	80,7	86,0	91,2	109,6
Publishing, printing and reproduction	3,1	86,9	77,7	109,4	124,0	110,6	107,2
Manufacturing, of coke and refined petroleum products	0,1	108,0	76,7	42,5	66,4	122,2	139,7
Manufacturing, of chemicals and chemical products	7,3	74,6	111,3	101,6	97,0	90,8	121,8
Manufacturing of rubber and plastic products	0,9	55,0	35,7	36,4	94,5	83,8	56,5
Manufacturing of other non-metallic mineral products	1,0	34,8	39,4	45,9	67,7	73,6	78,4
Manufacturing of basic metals	0,3	29,7	29,6	63,1	64,2	58,7	79,1
Manufacturing of metal products, except machinery	0,9	36,1	50,6	69,7	73,6	89,7	72,2
Manufacturing of machinery and equipment n.c.c.	3,3	96,0	70,8	85,5	110,2	109,6	122,7
Manufacturing of office machinery and computers	0,7	71,2	69,8	78,6	42,9	35,2	81,6
Manufacturing of elect. machinery and apparatus n.c.c.	1,4	73,1	48,0	74,1	71,7	53,2	68,7
Manufacturing of radio, TV and communication equipment	0,2	0,0	11,6	111,1	0,0	243,6	237,8
Manufacturing of precision and optical instruments	0,1	44,9	59,2	64,9	132,6	101,6	89,3
Manufacturing of motor vehicles and trailers	0,9	22,9	29,0	37,4	22,6	15,1	26,1
Manufacturing of other transport equipment	0,0	42,0	84,0	84,0	84,0	137,5	105,0
Manufacturing of furniture and similar products	0,2	128,7	10,7	148,6	120,5	84,9	176,1
Recycling	0,6	147,3	20,7	93,9	186,1	134,7	178,2
Electricity, gas and water supply	44,2	121,9	99,0	105,0	72,7	77,2	95,3
Electricity, gas and hot water supply	43,1	122,5	99,3	105,2	72,1	76,5	95,3
Purification and distribution of water	1,1	99,6	88,7	98,1	96,2	101,7	96,3

<i>Ø 2008=100</i>							
<i>Jul</i>	<i>August</i>	<i>September</i>	<i>October</i>	<i>November</i>	<i>December</i>	<i>January–December</i>	
87,9	85,3	91,9	97,5	93,8	101,7	91,5	T O T A L
92,4	80,1	85,7	97,8	114,9	106,2	93,4	Mining and quarrying
94,0	81,2	86,2	98,6	117,0	108,2	94,6	Mining and briquetting of coal
96,4	45,0	70,3	73,0	52,0	47,0	57,4	Mining of non-metallic minerals and stone
93,0	85,1	91,7	88,1	80,8	92,6	87,1	Manufacturing
100,1	97,2	92,6	90,3	78,8	92,7	92,1	Manufacturing of food products, beverages
55,4	90,6	64,1	86,9	58,2	36,6	63,6	Manufacturing of textile yarns and textiles
41,5	125,0	114,9	122,8	87,0	108,5	82,8	Manufacturing of wearing apparel and fur
8,5	40,7	54,3	54,4	44,6	66,6	42,9	Manufacturing of leather articles, footwear
41,5	32,1	39,4	46,6	47,2	31,0	41,5	Manufacturing of wood and products of wood and cork
100,4	96,0	102,1	110,5	111,2	111,9	97,5	Manufacturing of pulp, paper and paper products
149,6	117,7	115,6	96,3	104,2	96,5	111,9	Publishing, printing and reproduction
59,5	7,1	22,6	66,0	32,3	55,7	66,7	Manufacturing, of coke and refined petroleum products
101,2	82,4	109,4	98,0	103,8	119,4	100,8	Manufacturing, of chemicals and chemical products
48,8	51,4	37,8	50,9	48,6	57,9	55,1	Manufacturing of rubber and plastic products
80,6	72,3	87,3	91,7	65,6	36,7	67,4	Manufacturing of other non-metallic mineral products
66,3	35,7	77,9	83,0	68,8	69,6	60,7	Manufacturing of basic metals
77,2	51,0	70,1	83,1	60,6	53,0	66,9	Manufacturing of metal products, except machinery
122,2	112,3	128,3	112,8	100,3	115,1	108,7	Manufacturing of machinery and equipment n.c.c.
59,2	64,6	126,2	71,0	95,6	107,3	75,0	Manufacturing of office machinery and computers
70,7	57,8	61,7	86,7	79,0	90,1	75,4	Manufacturing of elect. machinery and apparatus n.c.c.
17,4	0,0	81,2	44,9	65,7	113,6	117,2	Manufacturing of radio, TV and communication equipment
87,2	83,0	87,5	89,6	69,2	82,1	81,8	Manufacturing of precision and optical instruments
17,5	14,7	30,4	23,2	17,9	35,7	22,4	Manufacturing of motor vehicles and trailers
63,0	63,0	59,6	123,3	91,4	59,6	88,2	Manufacturing of other transport equipment
231,5	16,7	223,6	230,2	76,1	290,6	136,0	Manufacturing of furniture and similar products
156,6	200,5	213,8	193,1	181,9	305,1	167,1	Recycling
81,1	86,6	93,3	108,6	104,9	111,5	96,4	Electricity, gas and water supply
80,6	86,2	93,3	108,9	105,2	111,9	96,4	Electricity, gas and hot water supply
100,5	100,4	93,6	98,4	93,4	94,9	96,8	Purification and distribution of water

INDUSTRY AND MINING

11.2. INDICES OF INDUSTRIAL PRODUCTION, MOBILE BASE ¹

2005	2006	2007	2008	2009
100,00	103,7	104,94	106,20	97,17
96,43	100,00	101,20	102,41	93,71
95,29	98,81	100,00	101,20	92,60
94,16	97,64	98,81	100,00	91,50
102,91	106,71	107,99	109,29	100,00

11.3. INDUSTRIAL PRODUCTION BY SECTORS AND FIELDS OF ECONOMIC ACTIVITIES *indices 2008=100*

	2006	2007	2008	2009
T O T A L	97,6	98,8	100,0	91,5
Sector V: Mining and quarrying	100,0	97,0	100,0	93,4
Mining and briquetting of coal	100,4	97,0	100,0	94,6
Mining of non-metallic minerals and stone	87,0	97,6	100,0	57,4
Sector G: Manufacturing	98,8	101,0	100,0	87,1
Manufacturing of food products, beverages	92,1	101,5	100,0	92,1
Manufacturing of textile yarns and textiles	136,5	103,0	100,0	63,6
Manufacturing of wearing apparel and fur	155,8	104,7	100,0	82,8
Manufacturing of leather, leather articles and footwear	107,5	109,4	100,0	42,9
Manufacturing of wood and products of wood and cork, except furniture	73,4	102,4	100,0	41,5
Manufacturing of pulp, paper and paper products	85,7	98,5	100,0	97,5
Publishing, printing and reproduction records	96,3	105,8	100,0	111,9
Manufacturing of coke refined petroleum products	113,2	102,5	100,0	66,7
Manufacturing of chemicals and chemical products	106,3	99,0	100,0	100,8
Manufacturing of rubber and plastic products	108,4	101,3	100,0	55,1
Manufacturing of other non-metallic mineral products	119,5	88,0	100,0	67,4
Manufacturing of basic metals	113,7	96,4	100,0	60,7
Manufacturing of metal products, except machinery	93,0	93,6	100,0	66,9
Manufacturing of machinery and equipment except electrical n.c.c	95,5	73,9	100,0	108,7
Manufacturing of office machinery and computers	86,8	80,1	100,0	75,0
Manufacturing of electrical machinery and apparatus n.c.c.	107,1	101,6	100,0	75,4
Manufacturing of radio, TV and communication equipment	198,0	163,9	100,0	117,2
Manufacturing of precision and optical instruments	130,7	138,1	100,0	81,8
Manufacturing of motor vehicles and trailers	116,4	120,8	100,0	22,4
Manufacturing of other transport equipment	130,7	128,4	100,0	88,2
Manufacturing of furniture and similar products	155,5	181,8	100,0	136,0
Recycling	72,7	99,2	100,0	167,1
Sector D: Electricity, gas and water supply	95,8	96,5	100,0	96,4
Electricity, gas and hot water supply	95,7	96,4	100,0	96,4
Purification and distribution of water	101,8	100,6	100,0	96,8

¹ Data are read only by rows.

11.4. INDUSTRIAL PRODUCTS

	<i>Unit</i>	<i>2008</i>	<i>2009</i>
Mining and quarrying			
Lignite	thous. t	20177	19526
Lignite dried	"	602	463
Rubbles, gravel, flag stone	m ³	815513	432161
Manufacturing			
Fresh meat	t	6840	248
Sausages	"	4015	137
Canned meat, half-done and done meat diet	"	331	20
Fruit and vegetable juices	"	370	26
Jams, marmalades	"	-	-
Milk, pasteurized	hl	1808823	1848721
Cheese	t	999	1156
Dary products	"	95768	107302
Animal feed	"	125033	109622
Coco, chocolate and chocolate preparations	"	9278	8883
Coffee, roasted	"	16304	15649
Beer	thous. hl	280	285
Non-alcoholic beverages	hl	3797049	3490729
Woolen yarn	t	24	24
Woolen fabrics	thous. m ²	-	-
Leather clothing	pcs	17888	13607
Work clothing	thous. pcs	10	8
Other clothing	"	201	200
Underwear	"	39	34
Leather footwear	thous. of pair	151	4
Sawn timber, broad-leaved	m ³	13999	5667
Paper and paperboard	t	61294	68357
Packing containers of paper and paper-board	"	31099	25969
Paper products for households, sanitary and toilet purposes	"	23088	27962
Newspapers printing	"	38797	35368
Printing of advertizing materials, printed matters and blank forms	"	2211	1596
Books and brochures	"	1832	1932
Lubricants	"	6401	4510
Plastics matters, primary forms	"	3906	3667
Pesticides and other chemicals for agriculture	"	3480	3292
Soaps	"	-	-
Detergents	"	-	-
Toilet preparations	kg	120779	92414

INDUSTRY AND MINING

11.4. INDUSTRIAL PRODUCTS (continued)

	<i>Unit</i>	<i>2008</i>	<i>2009</i>
Outer tiers for vehicles	thous. pcs.	-	-
Inner tiers for vehicles	"	-	-
Packing containers, plastic matter	t	6800	5625
Building materials, plastic matter	"	-	-
Bricks and blocks	thous. pcs. n. f.	128053	57109
Bitumen mixtures	t	-	-
Iron and steel pipes	"	103	15
Cast iron products	"	3501	3521
Cast aluminum products	"	491	161
Cast non-ferrous metals products	"	80	53
Structural products, metal	"	3961	4217
Hand tools	"	-	-
Steel barrels and other steel packing containers	"	169	141
Power and industrial diesel engines	pcs	1530	534
Pumps and compressors	"	1593	800
Taps and valves	t	58	1
Bearings, cogwheels, cogwheel transmissions and power mechanisms	"	-	-
Transporters, elevators	"	45	27
Tractors for agriculture and forestry	pcs	1339	2753
Other machinery for agriculture and forestry	"	1965	876
Cash registers	"	763	204
Memory units	"	-	-
Transformers	"	2355	2662
Telephone apparatus	"	-	-
Measuring devices of production and consumption of gases, liquid and electricity	"	44495	34766
Internal combustion engines	"	10542	2874
Stools and seats	"	271	259
Office and school furniture, wooden	"	235	221
Kitchen furniture, wooden	"	-	-
Furniture for bedrooms, living rooms and dining rooms, wooden	"	74	79
Recycling of metal waste	t	87565	184528
Recycling of non-metallic waste	"	43151	32782
Electricity, gas and water supply			
Thermoelectric energy	mil. kWh	20550	19813
Drinking water	thous. m ³	233441	225946

XII

AGRICULTURE AND FORESTRY

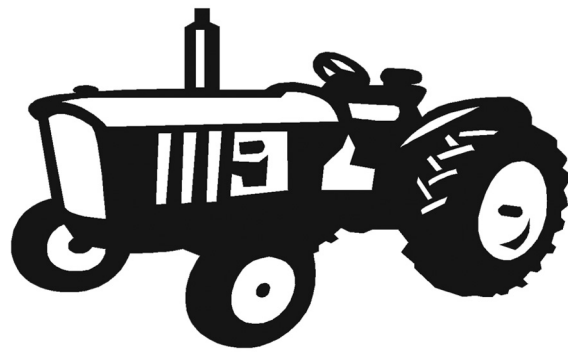

12. AGRICULTURE AND FORESTRY

CROP PRODUCTION

Sources and methods of data collection

Data for agriculture are collected by regular reports covering all agricultural organizations (enterprises and co-operative farms). Data have been derived from accounting and other records. In the individual holdings of agriculture, data on areas are estimates based on data taken from comprehensive cadastral records. A network of about 50 statistical estimators has been set up for work on estimates, who provide data for 165 estimate areas being, as a rule, one or more cadastral communes. Agricultural experts or advanced agricultural producers, well acquainted with local conditions and trained for that task are engaged as statistical estimators. They are in constant touch with statistical bodies and rely in their work on the latest data of cadastral, estimates from preceding years, data of census of private agricultural holdings, information obtained from agricultural producers and experts, their own observations and other sources.

Data on crop production were checked and corrected on the basis of data on purchase and industrial processing of agricultural products, objective measuring and various surveys.

The data on agricultural machinery and implements have been obtained through annual reports of agricultural organizations, and for private agricultural holdings data is provided by communes.

Coverage

As the statistical data on land areas and yields, are based on all-inclusive cadastral records, they cover total funds and production on agricultural holdings and outside agricultural holdings (households of non-agriculturists, gardens in towns and similar).

Definitions

Cultivable area covers land areas on which: farm crops and vegetable crops, permanent planting and grasses are grown; the following works are performed: cultivation, mowing and other; the yields are gathered every year. Cultivable area includes: arable land and gardens, orchards, vineyards and meadows.

Agricultural areas are land areas utilized for agricultural production. Agricultural area covers: cultivable areas, pastures, fish-ponds, reedtracts and pools.

Arable land (fields) are land areas generally under temporary crops. These areas are sown in rotation with the following crops: cereals, industrial crops, vegetable crops and fodder crops. Arable area includes also areas „for rest” remained uncultivated: green fallow or black fallow, neglected land. Arable lands are also areas under vine and fruit tree nurseries and areas under clover and lucerne.

Productive trees and grape-vines are trees and grape-vines capable of bearing fruit under standard conditions, regardless of whether or not they beared fruits during relevant year.

Wine is a product obtained by alcoholic fermentation of unfermented grape juice of crushed grapes of cultivated vines or hybrids.

Yield of crops is shown as the granary yield of standard humidity after reduction of all losses during harvest (gathering), transportation and threshing.

Yield per unit of area (per hectare) is computed on the basis of harvested area.

Yield per fruit tree-grape-vine is computed for productive fruit or grape-vines.

LIVESTOCK BREEDING

Sources and methods of data collection

Data on number of livestock have been obtained by means of regular annual reports of agricultural organizations (enterprises and agricultural cooperatives) and annual surveys for private agricultural holdings and households.

Samples, in addition to data on number and turnover of livestock, comprised also data on production of milk, eggs, honey and wool on private agricultural holdings and households.

FORESTRY

Sources and methods of data collection

Data on forestry are collected by means of regular statistical reports based on technical and other documentation of report units. The reports are submitted by enterprises entrusted with management and exploitation of forests. Data on production of forest assortments are collected monthly.

Definitions

A forest is every area over 5 ares covered with forest trees with an economic or protective function or a special purpose. Treelike paths, parks in inhabited places, forest tree nurseries and a group of forest trees on an area under 5 ares are not considered a forest.

Volume of cut timber (gross volume) covers total cut timber – produced forest assortments and residue – so that represents the total volume of wood measured on stamp.

Technical wood is wood which is owing to physical and chemical properties intended for technical and industrial use.

12.1. AGRICULTURAL PRODUCTION

indices, Ø 1985–1990 = 100

	Total	Crop production				Livestock breeding				
		all	crop farm- ing	fruit grow- ing	viticulture	all	cattle breeding	pig breed- ing	sheep breeding	poultry breeding
1985	122	114	113	120	109	133	124	129	183	186
1986	130	131	131	125	139	129	118	138	164	166
1987	124	117	116	138	74	134	120	152	224	149
1988	120	115	108	151	116	128	115	148	223	142
1989	128	127	121	170	91	131	114	156	240	153
1990	118	110	104	159	74	130	117	149	206	156
1991	124	137	140	144	101	105	97	122	152	105
1992	103	101	98	141	83	104	101	116	175	93
1993	96	93	90	124	92	99	92	113	181	96
1994	99	101	104	106	81	94	90	119	198	63
1995	109	111	119	100	84	103	95	131	218	77
1996	113	116	111	163	84	106	91	147	208	82
1997	112	124	130	116	111	95	86	116	172	82
1998	109	115	113	132	149	99	93	118	178	83
1999	107	104	111	103	41	106	99	132	189	78
2000	84	72	68	93	63	99	91	122	197	79
2001	106	112	117	107	80	93	81	124	163	78
2002	109	114	117	117	80	98	90	122	194	73
2003	101	101	89	148	113	96	86	121	222	74
2004	120	135	128	157	149	95	97	97	220	76
2005	112	119	121	108	70	100	103	100	228	78
2006	111	109	103	134	97	111	101	124	250	110
2007	99	95	80	154	83	103	96	115	274	87
2008	108	114	105	153	70	96	95	97	248	80
2009	116	122	113	165	59	105	103	107	218	79

12.2. AGRICULTURAL LAND BY CATEGORIES OF USE

ha

	Total	Cultivable					Pastures	Fish-ponds	Reed tracts and pools
		all	arable fields and gardens	orchards	vineyards	meadows			
1980	233191	218372	185807	16440	4058	12067	9633	332	4854
1990	229280	215885	185017	16338	2963	11567	9903	322	3170
2000	222345	209058	179638	15226	3263	10931	10991	310	1986
2005	219418	206491	178533	13473	2967	11518	9581	347	2999
2006	223128	209196	177977	13662	2973	14584	10327	444	3161
2007	217272	204757	175738	13537	2931	12551	8887	485	3143
2008	218055	205832	174808	15341	2892	12791	8753	414	3056
2009	218064	205807	173571	16568	2790	12878	8801	419	3037

12.3. ARABLE FIELDS AND GARDENS BY KIND OF SOWN CROPS

ha

	<i>Total</i>	<i>Cereals</i>	<i>Industrial crops</i>	<i>Vegetable crops</i>	<i>Fodder crops</i>	<i>Nurseries</i>	<i>Fallows and un-cultivated arable fields</i>
1980	185807	123943	5941	22746	28263	498	4416
1990	185017	115405	10293	25357	32538	339	1085
2000	179638	105428	7467	25876	35334	515	5018
2005	178533	101171	6768	23549	36439	389	10217
2006	177977	98544	6687	22807	35222	343	14374
2007	175738	98784	8073	22952	34872	377	10680
2008	174808	96489	8058	22398	35279	349	12235
2009	173571	94425	8675	21843	34890	366	13372

12.4. PRODUCTION OF MAIN CEREALS

	<i>Wheat</i>			<i>Rye</i>			<i>Barley</i>		
	<i>area harvested</i>	<i>production</i>	<i>yield per ha</i>	<i>area harvested</i>	<i>production</i>	<i>yield per ha</i>	<i>area harvested</i>	<i>production</i>	<i>yield per ha</i>
	<i>ha</i>	<i>t</i>	<i>kg</i>	<i>ha</i>	<i>t</i>	<i>kg</i>	<i>ha</i>	<i>t</i>	<i>kg</i>
1980	52700	188713	3581	42	192	4571	3519	9932	2822
1990	45342	221833	4892	22	45	2045	3065	9012	2940
2000	31393	94710	3017	318	538	1692	6098	13811	2265
2005	28559	99873	3497	658	1815	2758	7902	24604	3114
2006	27881	98226	3523	343	800	2332	6643	19245	2897
2007	28037	102284	3648	400	989	2473	6826	21823	3197
2008	25568	111455	4359	470	1499	3189	6774	26968	3981
2009	28885	106655	3692	387	956	2470	6492	22892	3562

(continued)

	<i>Oats</i>			<i>Maize</i>		
	<i>area harvested</i>	<i>production</i>	<i>yield per ha</i>	<i>area harvested</i>	<i>production</i>	<i>yield per ha</i>
	<i>ha</i>	<i>t</i>	<i>kg</i>	<i>ha</i>	<i>t</i>	<i>kg</i>
1980	2099	4224	2012	63644	282031	4431
1990	2426	6109	2518	64751	209344	3233
2000	2927	4294	1467	58294	130192	2233
2005	3086	6282	2036	58677	324097	5523
2006	3100	5851	1887	57961	243825	4207
2007	3276	6570	2005	56899	145034	2549
2008	3053	8014	2625	57995	249120	4296
2009	2688	5891	2192	54178	272342	5027

12.5. PRODUCTION OF MAIN VEGETABLE CROPS

	<i>Potatoes</i>			<i>Carrots</i>			<i>Onions</i>			<i>Beans¹</i>		
	<i>area harvested</i>	<i>production</i>	<i>yield per ha</i>	<i>area harvested</i>	<i>production</i>	<i>yield per ha</i>	<i>area harvested</i>	<i>production</i>	<i>yield per ha</i>	<i>area harvested</i>	<i>production</i>	<i>yield per ha</i>
	<i>ha</i>	<i>t</i>	<i>kg</i>	<i>ha</i>	<i>t</i>	<i>kg</i>	<i>ha</i>	<i>t</i>	<i>kg</i>	<i>ha</i>	<i>t</i>	<i>kg</i>
1980	5381	47775	8878	-	-	-	2610	15923	6101	1892	2304	1218
1990	5520	37552	6803	957	10223	10682	1850	14433	7802	2093	1532	732
2000	6654	26369	3963	927	2680	2891	1763	5087	2885	2348	1080	460
2005	5621	56899	10123	853	6937	8132	1554	6520	4196	1945	2595	1334
2006	5498	53138	9665	844	5289	6267	1598	6164	3857	1824	2066	1133
2007	5276	41210	7811	828	4603	5559	1569	5330	3397	1740	1561	897
2008	5450	46757	8579	838	4034	4814	1495	6206	4151	1738	2169	1248
2009	5281	59639	11293	768	3311	4311	1438	6082	4229	1729	3042	1759

(continued)

	<i>Cabbage and kale</i>			<i>Tomatoes</i>			<i>Green peppers</i>			<i>Peas</i>		
	<i>area harvested</i>	<i>production</i>	<i>yield per ha</i>	<i>area harvested</i>	<i>production</i>	<i>yield per ha</i>	<i>area harvested</i>	<i>production</i>	<i>yield per ha</i>	<i>area harvested</i>	<i>production</i>	<i>yield per ha</i>
	<i>ha</i>	<i>t</i>	<i>kg</i>	<i>ha</i>	<i>t</i>	<i>kg</i>	<i>ha</i>	<i>t</i>	<i>kg</i>	<i>ha</i>	<i>t</i>	<i>kg</i>
1980	1588	26758	16850	2220	27669	12464	964	7209	7478
1990	1884	19262	10224	2563	19264	7516	850	2504	2946	2120	5427	2560
2000	2289	20707	9046	2602	16321	6272	984	3203	3255	1828	3025	1655
2005	1997	25102	12570	2618	19409	7414	791	2899	3665	1772	4820	2720
2006	2084	24498	11755	2620	20699	7900	774	2595	3353	1323	2664	2014
2007	2091	19827	9482	2437	12685	5205	800	2366	2958	1623	3813	2349
2008	1797	22885	12735	2350	19103	8129	747	3524	4718	1606	4725	2942
2009	1826	24585	13464	2350	22364	9517	760	2876	3784	1572	4292	2730

12.6. PRODUCTION OF MAIN INDUSTRIAL CROPS

	<i>Sugar beet</i>			<i>Sunflower</i>			<i>Rapeseed</i>			<i>Soya</i>		
	<i>area harvested</i>	<i>production</i>	<i>yield per ha</i>	<i>area harvested</i>	<i>production</i>	<i>yield per ha</i>	<i>area harvested</i>	<i>production</i>	<i>yield per ha</i>	<i>area harvested</i>	<i>production</i>	<i>yield per ha</i>
	<i>ha</i>	<i>t</i>	<i>kg</i>	<i>ha</i>	<i>t</i>	<i>kg</i>	<i>ha</i>	<i>t</i>	<i>kg</i>	<i>ha</i>	<i>t</i>	<i>kg</i>
1980	3160	141783	44868	1770	3493	1973	576	955	1658
1990	4836	204467	42280	1815	4353	2398	315	592	1879	2779	5559	2000
2000	992	15227	15350	1276	1625	1274	940	1651	1756	2191	2378	1085
2005	1959	102853	52503	1784	2110	1183	122	212	1738	2651	7352	2773
2006	1527	72951	47774	1332	1932	1450	208	434	2087	3457	9025	2611
2007	2300	83938	36459	1359	2255	1659	391	742	1898	3512	7122	2028
2008	1607	70736	44017	1780	3790	2129	477	1306	2738	3916	10046	2565
2009	1911	90568	47393	1521	3567	2345	1150	3124	2717	3991	12186	3053

1 The production included a intercrop.

12.7. PRODUCTION OF FRUIT

	<i>Cherries</i>				<i>Sour cherries</i>			
	<i>trees total</i>	<i>trees of produc- tive age</i>	<i>production</i>	<i>yield per tree</i>	<i>trees total</i>	<i>trees of produc- tive age</i>	<i>production</i>	<i>yield per tree</i>
			<i>t</i>	<i>kg</i>			<i>t</i>	<i>kg</i>
1980	225421	195844	2185	11	959292	758022	7874	10
1990	224753	196913	3848	20	914516	859186	9700	11
2000	238405	216970	2719	13	867540	761413	5685	7
2005	206522	191124	3243	17	723058	624646	7185	12
2006	204316	189596	3199	17	696729	611597	7603	12
2007	213261	191595	4472	23	697690	592934	10318	17
2008	244135	212954	5653	27	572302	507369	10351	20
2009	264009	226840	5740	25	554347	503464	9862	20

(continued)

	<i>Apricots</i>				<i>Plums</i>			
	<i>trees total</i>	<i>trees of produc- tive age</i>	<i>production</i>	<i>yield per tree</i>	<i>trees total</i>	<i>trees of produc- tive age</i>	<i>production</i>	<i>yield per tree</i>
			<i>t</i>	<i>kg</i>			<i>t</i>	<i>kg</i>
1980	283841	229470	2826	12	2114221	1890615	29248	16
1990	394892	343570	9412	27	1853919	1728874	17269	10
2000	401238	348400	2693	8	1738336	1616637	12968	8
2005	442817	400439	4561	11	1700711	1534052	15488	10
2006	439309	404937	8320	21	1635789	1468752	27951	19
2007	453170	414527	6081	15	1643313	1491363	30680	21
2008	531209	457569	10246	22	1700177	1507581	26427	18
2009	564821	498351	12786	26	1681972	1551509	30778	20

(continued)

	<i>Peaches</i>				<i>Walnuts</i>			
	<i>trees total</i>	<i>trees of produc- tive age</i>	<i>production</i>	<i>yield per tree</i>	<i>trees total</i>	<i>trees of produc- tive age</i>	<i>production</i>	<i>yield per tree</i>
			<i>t</i>	<i>kg</i>			<i>t</i>	<i>kg</i>
1980	1277834	1016795	17293	16	82653	68707	912	13
1990	1576939	1401939	20676	15	109973	92690	1471	16
2000	1282895	1154666	12857	11	111975	98578	1417	14
2005	1454685	1351238	21644	16	112431	102095	1760	17
2006	1465628	1376978	23890	17	113972	102875	1732	17
2007	1544226	1395572	32385	23	115493	104981	1831	17
2008	1476450	1357045	24369	18	138576	127357	2085	16
2009	1468477	1335770	29062	22	138662	129392	2363	18

12.7. PRODUCTION OF FRUIT (continued)

	<i>Apples</i>				<i>Pears</i>				<i>Quinsies</i>			
	<i>trees of</i>		<i>yield per tree</i>		<i>trees of</i>		<i>yield per tree</i>		<i>trees of</i>		<i>yield per tree</i>	
	<i>total</i>	<i>productive</i>			<i>total</i>	<i>productive</i>			<i>total</i>	<i>productive</i>		
<i>age</i>	<i>production</i>	<i>age</i>	<i>production</i>	<i>age</i>	<i>production</i>	<i>age</i>	<i>production</i>	<i>age</i>	<i>production</i>	<i>age</i>	<i>production</i>	
	<i>t</i>	<i>kg</i>			<i>t</i>	<i>kg</i>			<i>t</i>	<i>kg</i>		
1980	1199382	1142541	27097	24	931106	602812	8351	14	70220	51724	723	14
1990	1346196	1201227	33893	28	1053594	940056	12241	13	92181	84001	1631	19
2000	1383727	1266503	22903	18	559971	517848	4812	9	86308	78209	972	12
2005	1458849	1401061	13358	10	432378	416732	3889	9	62927	54686	738	14
2006	1543218	1418467	15092	11	429700	412752	4642	11	77197	61948	1031	17
2007	1746089	1515081	19842	13	439429	422571	5083	12	67289	61579	1107	18
2008	1569596	1396153	19317	14	317758	300205	5234	17	69915	64501	1199	19
2009	1328299	1297384	19493	15	315123	300128	6459	22	65445	58870	1235	21

(continued)

	<i>Strawberries</i>			<i>Raspberries</i>		
	<i>area harvested</i>	<i>production</i>	<i>yield per ha</i>	<i>area harvested</i>	<i>production</i>	<i>yield per ha</i>
	<i>ha</i>	<i>t</i>	<i>kg</i>	<i>ha</i>	<i>t</i>	<i>kg</i>
1982	2751	9258	3365	245	706	2882
1990	2491	10907	4379	910	3350	3681
2000	3003	7175	2389	375	715	1907
2005	2384	7474	3135	343	822	2397
2006	2228	7253	3255	383	830	2167
2007	2028	7010	3457	345	933	2704
2008	1958	7043	3597	218	567	2601
2009	1885	5603	2972	184	618	3359

12.8. PRODUCTION AND PROCESSING OF GRAPES

	<i>Vines</i>		<i>Production</i>		<i>Processing</i>	
	<i>total</i>	<i>of productive age</i>	<i>total</i>	<i>per vine</i>	<i>wine</i>	<i>grape brandy</i>
			<i>t</i>	<i>kg</i>	<i>hl</i>	<i>hl</i>
1980	25841200	24303400	29160	1,2	80744	7984
1990	18059000	16796000	21200	1,3	62856	6039
2000	15845000	15106000	16179	1,1	51761	8631
2005	14948000	14351000	18174	1,3	29803	3544
2006	14060000	13475000	25104	1,9	31699	4639
2007	14053000	13314000	21611	1,6	42455	4528
2008	10800000	9642000	18159	1,9	37465	3821
2009	9739000	8930000	17180	1,9	35876	3647

12.9. PRODUCTION OF MAIN FODDER CROPS

	<i>Clover</i> ²			<i>Lucerne</i> ²			<i>Maize for fodder</i> ³		
	<i>area har- vested</i>	<i>production</i>	<i>yield per ha</i>	<i>area har- vested</i>	<i>production</i>	<i>yield per ha</i>	<i>area har- vested</i>	<i>production</i>	<i>yield per ha</i>
	<i>ha</i>	<i>t</i>	<i>kg</i>	<i>ha</i>	<i>t</i>	<i>kg</i>	<i>ha</i>	<i>t</i>	<i>kg</i>
1980	6193	32047	5175	15127	99623	6586	4616	150667	32640
1990	9239	36354	3935	13331	74818	5612	4392	140438	31976
2000	11748	29983	2552	15410	57600	3738	6184	63664	10295
2005	12120	54094	4463	16589	108137	6519	4656	112340	24128
2006	11673	49123	4208	15761	93993	5964	4962	119964	24177
2007	11811	40233	3406	16367	97904	5982	4621	110022	23809
2008	11612	44786	3857	16285	97802	6006	4881	125865	25787
2009	11275	49726	4410	15693	106635	6795	5342	183800	34407

12.10. LIVESTOCK, POULTRY AND BEE-HIVES

	<i>Cattle</i>		<i>Pigs</i>		<i>Sheep</i>		<i>Horses</i>	<i>Poultry</i>	<i>Bee-hives</i>
	<i>total</i>	<i>cows and heifers in calf</i>	<i>total</i>	<i>sows and sows of first farrow</i>	<i>total</i>	<i>ewes for breeding</i>			
	<i>TOTAL</i>								
1980	120528	79373	216119	54293	41236	29628	9015	1273461	8870
1990	102003	57626	278375	64759	58304	41557	2147	1236654	9277
2000	70200	41890	245186	52406	48038	38478	897	1070077	806
2005	62708	35159	205521	42195	62746	44108	268	1042232	12895
2006	60744	35988	255020	42303	69386	50160	196	1122546	21082
2007	56016	33369	235452	35881	67092	40813	155	982095	20082
2008	55996	32407	194601	25418	65260	43531	189	804333	38898
2009	56338	31650	226147	26161	59004	37401	181	854631	40690

AGRICULTURAL ENTERPRISES AND COOPERATIVES

1980	37310	21026	43410	3771	329	101	2	42715	250
1990	41446	16510	75959	8478	1890	1041	-	-	298
2000	26687	11030	67084	7704	2840	1474	-	2612	-
2005	24719	11058	52895	6780	2317	1377	-	-	-
2006	25240	11891	58412	7056	2271	1272	-	28942	-
2007	22981	10986	55314	4533	2096	773	-	-	-
2008	25201	11965	45737	4429	2151	898	-	1874	-
2009	26747	13236	48596	4366	2574	1393	-	38500	-

INDIVIDUAL HOLDINGS

1980	83218	58347	172709	50522	40907	29527	9013	1230746	8620
1990	60557	41116	202416	56281	56414	40516	2147	1236654	8979
2000	43513	30860	178102	44702	45198	37004	897	1067465	806
2005	37989	24101	152626	35415	60429	42731	268	1042232	12895
2006	35504	24097	196608	35247	67115	48888	196	1093604	21082
2007	33035	22383	180138	31348	64996	40040	155	982095	20082
2008	30795	20442	148864	20989	63109	42633	189	802459	38898
2009	29591	18414	177551	21795	56430	36008	181	816131	40690

² The production included a subcrop.

³ The production included a subsequent crop.

12.11. ORGANIZED LIVESTOCK STALL-FEED

	<i>Cattle</i>			<i>Pigs</i>		
	<i>delivered</i>		<i>heads at the end of year</i>	<i>delivered</i>		<i>heads at the end of year</i>
	<i>heads</i>	<i>kg</i>		<i>heads</i>	<i>kg</i>	
1980	19460	7347430	10567	86163	8676533	35295
1990	15066	7264115	9537	106197	10319953	37320
2000	6573	2830826	3257	89953	7594976	29862
2005	4426	1899639	3483	52147	4716360	23142
2006	4015	1825580	3609	70372	7127027	26166
2007	4586	2139379	3498	70427	6917873	25173
2008	4294	1927312	3879	64247	6077464	19075
2009	4450	2033293	4103	56041	5373983	22018

12.12. TRACTORS AND COMBINES

	<i>One-axle tractors</i>	<i>Double-axle tractors</i>				<i>Combines</i>		
		<i>total</i>	<i>up to 26 kW</i>	<i>27-37 kW</i>	<i>over 37 kW</i>	<i>total</i>	<i>for stubble cereals</i>	<i>other</i>
<i>TOTAL</i>								
1981	3720	13954	9204	2590	2160	1051	745	306
1989	9593	21178	10047	7153	3978	1375	1120	255
1995	16782	22720	11292	7115	4313	1253	948	305
1997	15263	22122	11042	7444	3636	1239	970	269
1999	19533	22440	10526	8175	3739	1184	931	253
2001	19925	22993	10759	8567	3667	1174	918	253
2004 ⁴

AGRICULTURAL ENTERPRISES AND COOPERATIVES

1981	23	1023	208	64	751	220	170	50
1989	33	1146	77	77	992	371	281	90
1995	15	777	55	58	664	239	172	67
1997	17	792	76	47	669	222	158	64
1999	18	750	59	57	634	198	143	55
2001	21	696	44	104	548	182	127	55
2004

INDIVIDUAL HOLDINGS

1981	3697	12931	8996	2526	1409	831	575	256
1989	9560	20032	9970	7076	2986	1004	839	165
1995	16767	21943	11237	7057	3649	1014	776	238
1997	15246	21330	10966	7397	2967	1017	812	205
1999	19515	21690	10467	8118	3105	986	788	198
2001	19904	22297	10715	8463	3119	989	791	198
2004

4 Census of agriculture mechanization in individual holdings is not carried out since year 2001.

12.13. AGRICULTURAL LAND BY CATEGORIES OF USE AND PRODUCTION OF MAIN CROPS BY

	<i>Total</i>	<i>Barajevo</i>	<i>Voždovac</i>	<i>Vračar</i>	<i>Grocka</i>	<i>Zvezdara</i>	<i>Zemun</i>	<i>Lazarevac</i>	<i>Mladeno- vac</i>
<i>AGRICULTURAL LAND BY CATEGORIES OF USE, ha</i>									
T O T A L	218064	15255	9607	-	21467	1793	9987	23207	27327
Arable area	205807	14812	8831	-	20906	1608	9781	21683	26229
Arable fields and gardens	173571	12314	6686	-	11564	1423	9489	17226	20707
Orchards	16568	928	662	-	6676	116	106	1839	2423
Vineyards	2790	48	103	-	1427	44	88	63	650
Meadows	12878	1522	1380	-	1239	25	98	2555	2449
Pastures	9094	443	774	-	520	185	29	1511	1074
Fish-ponds	126	-	-	-	2	-	-	-	-
Reed tracts and pools	3037	-	2	-	39	-	177	13	24
<i>ARABLE AREA BY KIND OF CROPS, ha</i>									
Arable fields and gardens	173571	12314	6686	-	11564	1423	9489	17226	20707
Cereals	94425	6082	3034	-	4444	84	6089	10660	12231
Industrial corps	8675	6	12	-	1	-	842	48	167
Vegetable	21843	1911	1034	-	4676	446	309	2621	2054
Fodder corps	34890	3449	1620	-	627	27	595	3304	5342
Nurseries	366	-	45	-	27	160	12	22	3
Fallows, unsown arable fields and gardens	13372	866	941	-	1789	706	1642	571	910
<i>CEREALS</i>									
Wheat									
Area harvested, ha	28885	1344	700	-	809	26	2474	2530	4803
Production, t	106655	3908	2095	-	2227	78	11947	8257	16206
Yield per ha, kg	3692	2908	2993	-	2753	3000	4829	3264	3374
Ray									
Area harvested, ha	387	-	107	-	30	-	-	95	20
Production, t	956	-	247	-	90	-	-	370	65
Yield per ha, kg	2470	-	2308	-	3000	-	-	3895	3250
Barley									
Area harvested, ha	6492	540	165	-	184	30	374	929	577
Production, t	22892	1537	418	-	666	90	1460	2596	1894
Yield per ha, kg	3526	2846	2533	-	3620	3000	3904	2794	3282
Oats									
Area harvested, ha	2688	368	75	-	65	-	-	774	356
Production, t	5891	813	131	-	195	-	-	2078	655
Yield per ha, kg	2192	2209	1747	-	3000	-	-	2685	1840

COMMUNES, 2009

<i>Novi Beograd</i>	<i>Obrenovac</i>	<i>Palilula</i>	<i>Rakovica</i>	<i>Savski venac</i>	<i>Sopot</i>	<i>Stari grad</i>	<i>Surčin</i>	<i>Čukarica</i>	
<i>AGRICULTURAL LAND BY CATEGORIES OF USE, ha</i>									
940	30404	30201	1016	-	19376	-	19883	7601	T O T A L
832	28976	27307	704	-	18531	-	19056	6551	Arable area
795	26955	26942	564	-	14807	-	18446	5653	Arable fields and gardens
10	1238	194	47	-	1754	-	143	432	Orchards
1	27	103	2	-	99	-	89	46	Vineyards
26	756	68	91	-	1871	-	378	420	Meadows
101	1196	806	297	-	844	-	407	907	Pastures
-	-	3	-	-	-	-	121	-	Fish-ponds
7	232	2085	15	-	1	-	299	143	Reed tracts and pools
<i>ARABLE AREA BY KIND OF CROPS, ha</i>									
795	26955	26942	564	-	14807	-	18446	5653	Arable fields and gardens
521	17324	12315	302	-	8604	-	9913	2822	Cereals
20	1282	3591	-	-	-	-	2192	514	Industrial corps
163	2337	2706	44	-	1482	-	1683	377	Vegetable
40	5713	6673	123	-	4311	-	2592	474	Fodder corps
-	41	27	13	-	-	-	-	16	Nurseries
51	258	1630	82	-	410	-	2066	1450	Fallows, unsown arable fields and gardens
<i>CEREALS</i>									
Wheat									
77	4512	4516	80	-	2402	-	3632	980	Area harvested, ha
314	15987	23791	160	-	5000	-	13791	2894	Production, t
4078	3543	5268	2000	-	2082	-	3797	2953	Yield per ha, kg
Ray									
-	10	-	20	-	-	-	-	105	Area harvested, ha
-	25	-	20	-	-	-	-	139	Production, t
-	2500	-	1000	-	-	-	-	1324	Yield per ha, kg
Barley									
45	945	1222	50	-	475	-	601	355	Area harvested, ha
140	3075	6302	150	-	1179	-	2252	1133	Production, t
3111	3254	5157	3000	-	2482	-	3747	3192	Yield per ha, kg
Oats									
3	378	20	40	-	374	-	120	115	Area harvested, ha
8	793	44	95	-	497	-	352	230	Production, t
2667	2098	2200	2375	-	1329	-	2933	2000	Yield per ha, kg

12.13. AGRICULTURAL LAND BY CATEGORIES OF USE AND PRODUCTION OF MAIN CROPS BY

	<i>Total</i>	<i>Barajevo</i>	<i>Voždovac</i>	<i>Vračar</i>	<i>Grocka</i>	<i>Zvezdara</i>	<i>Zemun</i>	<i>Lazarevac</i>	<i>Mladeno- vac</i>
Maize									
Area harvested, ha	54178	3500	1805	-	3321	20	3126	6099	6415
Production, t	272342	14474	7215	-	18186	80	16918	33350	36109
Yield per ha, kg	5027	4135	3997	-	5476	4000	5412	5468	5629
<i>VEGETABLE</i>									
Potatoes									
Area harvested, ha	5281	792	415	-	675	10	50	939	538
Production, t	59639	5608	5480	-	10450	67	800	9663	10902
Yield per ha, kg	11293	7081	13205	-	15481	6700	16000	10291	20264
Carrots									
Area harvested, ha	768	48	17	-	92	19	4	103	105
Production, t	3311	208	76	-	612	95	36	738	171
Yield per ha, kg	4311	4333	4471	-	6652	5000	9000	7165	1629
Onions									
Area harvested, ha	1438	140	30	-	243	22	8	184	185
Production, t	6082	469	126	-	1345	110	61	711	447
Yield per ha, kg	4229	3350	4200	-	5535	5000	7625	3864	2416
Beans									
Area harvested, ha	1729	217	82	-	230	4	3	280	161
Production, t	3042	124	237	-	671	9	3	860	140
Yield per ha, kg	1759	571	2890	-	2918	1800	1000	3071	869
Peas									
Area harvested, ha	1572	121	45	-	263	17	-	147	176
Production, t	4292	115	70	-	552	51	-	248	188
Yield per ha, kg	2730	950	1556	-	2099	3000	-	1687	1068
Cabbage and kale									
Area harvested, ha	1826	106	98	-	230	22	100	238	187
Production, t	24585	858	1075	-	4505	198	1400	6488	1836
Yield per ha, kg	13464	8094	10969	-	19587	9000	14000	27261	9818
Tomatoes									
Area harvested, ha	2350	185	115	-	607	19	26	238	193
Production, t	22364	730	930	-	11200	95	234	2250	616
Yield per ha, kg	9517	3946	8087	-	18451	5000	9000	9454	3192
Green peppers									
Area harvested, ha	760	29	28	-	87	18	7	111	76
Production, t	2876	31	86	-	199	54	49	727	167
Yield per ha, kg	3784	1069	3071	-	2287	3000	7000	6550	2197
<i>INDUSTRIAL CROPS</i>									
Sugar beat									
Area harvested, ha	1911	-	-	-	-	-	377	-	-
Production, t	90568	-	-	-	-	-	12485	-	-
Yield per ha, kg	47393	-	-	-	-	-	33117	-	-

COMMUNES, 2009 (continued)

<i>Novi Beograd</i>	<i>Obrenovac</i>	<i>Palilula</i>	<i>Rakovica</i>	<i>Savski venac</i>	<i>Sopot</i>	<i>Stari grad</i>	<i>Surčin</i>	<i>Čukarica</i>	
									Maize
396	10955	6672	90	-	5353	-	5424	1002	Area harvested, ha
1949	52901	38495	360	-	19864	-	27080	5361	Production, t
4922	4829	5770	4000	-	3711	-	4993	5350	Yield per ha, kg
									VEGETABLE
									Potatoes
31	612	298	13	-	390	-	379	139	Area harvested, ha
155	6527	3602	130	-	2195	-	2910	1150	Production, t
5000	10665	12087	10000	-	5628	-	7678	8273	Yield per ha, kg
									Carrots
10	78	122	2	-	47	-	103	18	Area harvested, ha
20	307	451	10	-	125	-	413	49	Production, t
2000	3936	3697	5000	-	2660	-	4010	2722	Yield per ha, kg
									Onions
10	219	119	4	-	129	-	119	26	Area harvested, ha
30	1528	286	40	-	338	-	490	101	Production, t
3000	6977	2403	10000	-	2620	-	4118	3885	Yield per ha, kg
									Beans
20	254	79	2	-	161	-	220	16	Area harvested, ha
16	408	80	4	-	141	-	322	27	Production, t
800	1606	1013	2000	-	876	-	1463	1688	Yield per ha, kg
									Peas
10	139	453	3	-	83	-	102	13	Area harvested, ha
20	231	2397	5	-	132	-	260	23	Production, t
2000	1662	5291	1667	-	1590	-	2549	1769	Yield per ha, kg
									Cabbage and kale
21	188	335	4	-	90	-	163	44	Area harvested, ha
166	2886	2956	40	-	612	-	1467	98	Production, t
7905	15351	8824	10000	-	6800	-	9000	2227	Yield per ha, kg
									Tomatoes
10	254	340	3	-	147	-	164	49	Area harvested, ha
40	2264	2393	30	-	604	-	840	138	Production, t
4000	8913	7038	10000	-	4109	-	5122	2816	Yield per ha, kg
									Green peppers
-	166	68	2	-	55	-	105	8	Area harvested, ha
-	953	298	13	-	76	-	204	19	Production, t
-	5741	4382	6500	-	1382	-	1943	2375	Yield per ha, kg
									INDUSTRIAL CROPS
									Sugar beat
-	5	994	-	-	-	-	531	4	Area harvested, ha
-	125	50767	-	-	-	-	27081	110	Production, t
-	25000	51073	-	-	-	-	51000	27500	Yield per ha, kg

12.13. AGRICULTURAL LAND BY CATEGORIES OF USE AND PRODUCTION OF MAIN CROPS BY

	<i>Total</i>	<i>Barajevo</i>	<i>Voždovac</i>	<i>Vračar</i>	<i>Grocka</i>	<i>Zvezdara</i>	<i>Zemun</i>	<i>Lazarevac</i>	<i>Mladeno- vac</i>
Sunflower									
Area harvested, ha	1521	-	1	-	1	-	300	-	82
Production, t	3567	-	1	-	2	-	831	-	206
Yield per ha, kg	2345	-	1000	-	2000	-	2770	-	2512
Rapeseed									
Area harvested, ha	1150	-	2	-	-	-	15	-	3
Production, t	3124	-	2	-	-	-	33	-	5
Yield per ha, kg	2717	-	1000	-	-	-	2200	-	1667
Soya									
Area harvested, ha	3991	6	2	-	-	-	147	48	35
Production, t	12186	12	4	-	-	-	426	130	88
Yield per ha, kg	3053	2000	2000	-	-	-	2898	2708	2514
<i>FODDER CORPS⁵</i>									
Clover									
Area harvested, ha	11275	1727	627	-	310	9	180	1167	2418
Production, t	49726	7403	2342	-	3541	54	1800	6038	10943
Yield per ha, kg	4410	4287	3735	-	11423	6000	10000	5174	4526
Lucerne									
Area harvested, ha	15693	1710	455	-	292	9	162	1815	2635
Production, t	106635	9443	2167	-	3155	54	2220	10100	15591
Yield per ha, kg	6795	5520	4763	-	10805	6000	13704	5565	5917
Maize for fodder									
Area harvested, ha	5342	-	30	-	2	-	223	80	159
Production, t	183800	-	751	-	30	-	4978	1314	1745
Yield per ha, kg	34407	-	25033	-	15000	-	22323	16425	10975
<i>FRUIT</i>									
Cherries									
Trees	264009	5885	13170	-	130513	5050	6300	18224	22230
Of productive age	226840	5597	10250	-	107738	1500	6300	16074	21105
Production, t	5740	66	205	-	3132	6	246	233	529
Yield per tree, kg	25,3	11,7	20,0	-	29,0	4,0	39,0	14,4	25,0
Sour cherries									
Trees	554347	5426	23300	-	151237	8800	13300	23115	163096
Of productive age	503464	5357	19950	-	145917	3300	13300	21105	139300
Production, t	9862	35	399	-	2723	12	333	324	3695
Yield per tree, kg	19,5	6,5	20,0	-	18,6	3,6	25,0	15,3	26,5
Apricots									
Trees	564821	1703	16440	-	418583	3800	8900	10864	23750
Of productive age	498351	1661	14900	-	365383	1800	8900	9687	22080
Production, t	12786	24	242	-	10726	4	131	112	564
Yield per tree, kg	25,6	14,4	16,2	-	29,3	2,2	14,7	11,5	25,4

⁵ The production included main crop and subcrop.

COMMUNES, 2009 (continued)

<i>Novi Beograd</i>	<i>Obrenovac</i>	<i>Palilula</i>	<i>Rakovica</i>	<i>Savski venac</i>	<i>Sopot</i>	<i>Stari grad</i>	<i>Surčin</i>	<i>Čukarica</i>	
									Sunflower
-	191	493	-	-	-	-	378	75	Area harvested, ha
-	479	1042	-	-	-	-	830	176	Production, t
-	2508	2114	-	-	-	-	2196	2347	Yield per ha, kg
									Rapeseed
10	314	244	-	-	-	-	202	360	Area harvested, ha
23	964	735	-	-	-	-	593	769	Production, t
2300	3070	3012	-	-	-	-	2936	2136	Yield per ha, kg
									Soya
10	753	1834	-	-	-	-	1081	75	Area harvested, ha
20	1925	6702	-	-	-	-	2715	164	Production, t
2000	2556	3654	-	-	-	-	2512	2187	Yield per ha, kg
									FODDER CORPS⁵
									Clover
10	1271	45	55	-	3118	-	110	228	Area harvested, ha
50	7517	75	140	-	8576	-	400	847	Production, t
5000	5914	1667	2545	-	2750	-	3636	3715	Yield per ha, kg
									Lucerne
30	3658	2741	25	-	894	-	1126	141	Area harvested, ha
180	27139	25810	49	-	3206	-	6976	545	Production, t
6000	7419	9416	1960	-	3586	-	6195	3865	Yield per ha, kg
									Maize for fodder
-	602	3309	6	-	3	-	921	7	Area harvested, ha
-	14018	135393	90	-	30	-	25367	84	Production, t
-	23286	40917	15000	-	10000	-	27543	12000	Yield per ha, kg
									FRUIT
									Cherries
1200	15105	6792	1500	-	19910	-	6180	11950	Trees
1200	14228	5768	1300	-	19400	-	5860	10520	Of productive age
26	316	177	34	-	497	-	118	155	Production, t
21,6	22,2	30,5	26,1	-	25,6	-	20,1	14,7	Yield per tree, kg
									Sour cherries
500	35160	17888	2000	-	81695	-	7390	21440	Trees
500	33455	16280	1800	-	77080	-	6930	19190	Of productive age
9	610	319	37	-	1112	-	71	183	Production, t
18,0	18,2	19,5	20,5	-	14,4	-	10,2	9,6	Yield per tree, kg
									Apricots
200	10485	9371	1500	-	51600	-	2335	5290	Trees
200	9910	8290	1400	-	47420	-	2260	4460	Of productive age
2	137	195	18	-	577	-	20	34	Production, t
10,0	13,8	23,5	12,8	-	12,1	-	8,8	7,6	Yield per tree, kg

5 The production included main crop and subcrop.

12.13. AGRICULTURAL LAND BY CATEGORIES OF USE AND PRODUCTION OF MAIN CROPS BY

	<i>Total</i>	<i>Barajevo</i>	<i>Voždovac</i>	<i>Vračar</i>	<i>Grocka</i>	<i>Zvezdara</i>	<i>Zemun</i>	<i>Lazarevac</i>	<i>Mladeno- vac</i>
Plums									
Trees	1681972	113670	53200	-	156142	7000	20000	458567	364270
Of productive age	1551509	111942	45200	-	147042	5600	20000	419907	325120
Production, t	30778	914	1226	-	4118	90	282	6628	8567
Yield per tree, kg	19,8	8,2	27,1	-	28,0	16,1	14,1	15,8	26,4
Peaches									
Trees	1468477	1790	7770	-	1226442	1700	10800	18670	52790
Of productive age	1335770	1745	6470	-	1120142	1100	10800	15810	48455
Production, t	29062	13	88	-	24588	18	216	263	1725
Yield per tree, kg	21,8	7,4	13,6	-	22,0	16,4	20,0	16,6	35,6
Walnuts									
Trees	138662	5045	5840	-	18350	2100	1500	24971	16220
Of productive age	129392	4917	4790	-	17210	1800	1500	22840	15660
Production, t	2363	35	154	-	462	28	30	335	357
Yield per tree, kg	18,3	7,1	32,2	-	26,8	15,6	20,0	14,7	22,8
Apples									
Trees	1328299	81300	15920	-	636983	1650	16200	34524	53220
Of productive age	1297384	80535	13820	-	632833	1600	16200	31638	51000
Production, t	19493	295	848	-	8445	23	234	781	1675
Yield per tree, kg	15,0	3,7	61,4	-	13,3	14,4	14,4	24,7	32,8
Pears									
Trees	315123	61798	12730	-	76918	2200	4400	23655	37415
Of productive age	300128	61665	11300	-	73218	2000	4400	21870	36255
Production, t	6459	182	731	-	1976	25	44	481	1171
Yield per tree, kg	21,5	3,0	64,7	-	27,0	12,5	10,0	22,0	32,3
Quinces									
Trees	65445	1303	3870	-	10380	1000	1200	6330	16232
Of productive age	58870	1258	2770	-	10270	600	1200	5430	15622
Production, t	1235	12	73	-	276	9	31	73	414
Yield per tree, kg	21,0	9,5	26,4	-	26,9	15,0	25,8	13,4	26,5
Strawberries									
Area harvested	1885	7	64	-	1440	3	5	31	147
Production, t	5603	46	101	-	4320	6	15	98	310
Yield per ha, kg	2972	6571	1578	-	3000	2000	3000	3161	2109
Raspberries									
Area harvested	184	-	20	-	71	-	-	30	36
Production, t	618	-	60	-	216	-	-	124	107
Yield per ha, kg	3359	-	3000	-	3042	-	-	4133	2972
Grapes									
Vines, thousand pieces	9739	183	407	-	5023	110	345	429	2478
Of productive age	8939	183	337	-	4677	21	315	411	2249
Production, t	17180	219	380	-	9840	29	725	532	3978
Yield per vine, kg	1,92	1,20	1,13	-	2,10	1,38	2,30	1,29	1,77

COMMUNES, 2009 (continued)

<i>Novi Beograd</i>	<i>Obrenovac</i>	<i>Palilula</i>	<i>Rakovica</i>	<i>Savski venac</i>	<i>Sopot</i>	<i>Stari grad</i>	<i>Surčin</i>	<i>Čukarica</i>	
									Plums
2500	115780	12963	2000	-	324650	-	17310	33920	Trees
2500	111690	11698	2000	-	300700	-	16810	31300	Of productive age
36	2117	272	47	-	5594	-	338	549	Production, t
14,4	19,0	23,3	23,5	-	18,6	-	20,1	17,5	Yield per tree, kg
									Peaches
100	5170	8865	500	-	116300	-	9530	8050	Trees
100	4568	8020	500	-	102210	-	9530	6320	Of productive age
2	64	124	11	-	1826	-	53	83	Production, t
20,0	14,0	15,5	22,0	-	17,9	-	5,6	13,1	Yield per tree, kg
									Walnuts
200	11860	5246	500	-	33460	-	8290	5080	Trees
200	10715	4090	500	-	32570	-	8150	4450	Of productive age
2	153	76	8	-	589	-	83	51	Production, t
10,0	14,3	18,6	16,0	-	18,1	-	10,2	11,5	Yield per tree, kg
									Apples
400	311610	31537	1000	-	115635	-	12210	16110	Trees
400	308330	29198	1000	-	103530	-	11870	15430	Of productive age
8	2553	749	21	-	3381	-	133	347	Production, t
20,0	8,3	25,7	21,0	-	32,7	-	11,2	22,5	Yield per tree, kg
									Pears
300	38385	2337	1100	-	38645	-	3190	12050	Trees
200	35890	1890	1100	-	35640	-	3130	11570	Of productive age
8	747	36	21	-	788	-	49	200	Production, t
40,0	20,8	19,0	19,1	-	22,1	-	15,7	17,3	Yield per tree, kg
									Quinces
300	7240	1000	600	-	11710	-	540	3740	Trees
300	4895	750	600	-	11400	-	540	3235	Of productive age
4	112	14	7	-	170	-	7	33	Production, t
13,3	22,9	18,7	11,7	-	14,89	-	13,0	10,2	Yield per tree, kg
									Strawberries
5	36	25	1	-	106	-	10	5	Area harvested
18	150	98	3	-	392	-	30	16	Production, t
3600	4167	3920	3000	-	3698	-	3000	3200	Yield per ha, kg
									Raspberries
-	13	-	1	-	6	-	5	2	Area harvested
-	62	-	2	-	30	-	14	3	Production, t
-	4769	-	2000	-	5000	-	2800	1500	Yield per ha, kg
									Grapes
10	55	78	3	-	326	-	171	123	Vines, thousand pieces
10	50	78	3	-	322	-	171	112	Of productive age
12	148	146	5	-	686	-	216	264	Production, t
1,20	2,96	1,87	1,67	-	2,13	-	1,26	2,36	Yield per vine, kg

12.14. ARTIFICIAL AFFORESTATION AND CUTTING IN FORESTS, 2008

	Afforestation, ha		Total forest area ¹ , ha	Volume of cut timber			
	broad-leaved	цилиферс		total, m ³		technical timber, %	
				broad-leaved	conifers	broadleaved	conifers
TOTAL	25,58	0,69	39141	82661	518	55	38
Barajevo	-	-	3037	2084	-	6	-
Voždovac	1,4	0,28	3029	1 183	436	1	40
Vračar	-	-	-	-	-	-	-
Grocka	-	-	2534	3124	-	79	-
Zvezdara	0,85	0,19	238	118	10	-	-
Zemun	0,45	0,11	17	36	-	-	-
Lazarevac	-	-	2453	4209	-	22	-
Mladenovac	-	-	6523	146	-	36	-
Novi Beograd	-	-	2994	-	-	-	-
Obrenovac	-	-	120	5184	8	82	75
Palilula	13,53	-	3091	51777	-	66	-
Rakovica	0,12	-	385	545	2	1	-
Savski venac	0,51	0,03	64	99	3	-	-
Sopot	-	-	5069	2769	59	6	29
Stari grad	-	-	-	-	-	-	-
Surčin	3,42	-	2453	8850	-	37	-
Čukarica	5,3	0,08	2435	2537	-	1	-

Graph. 12.1. INDICES OF AGRICULTURAL PRODUCTION, indices, Ø1985–1990 =100

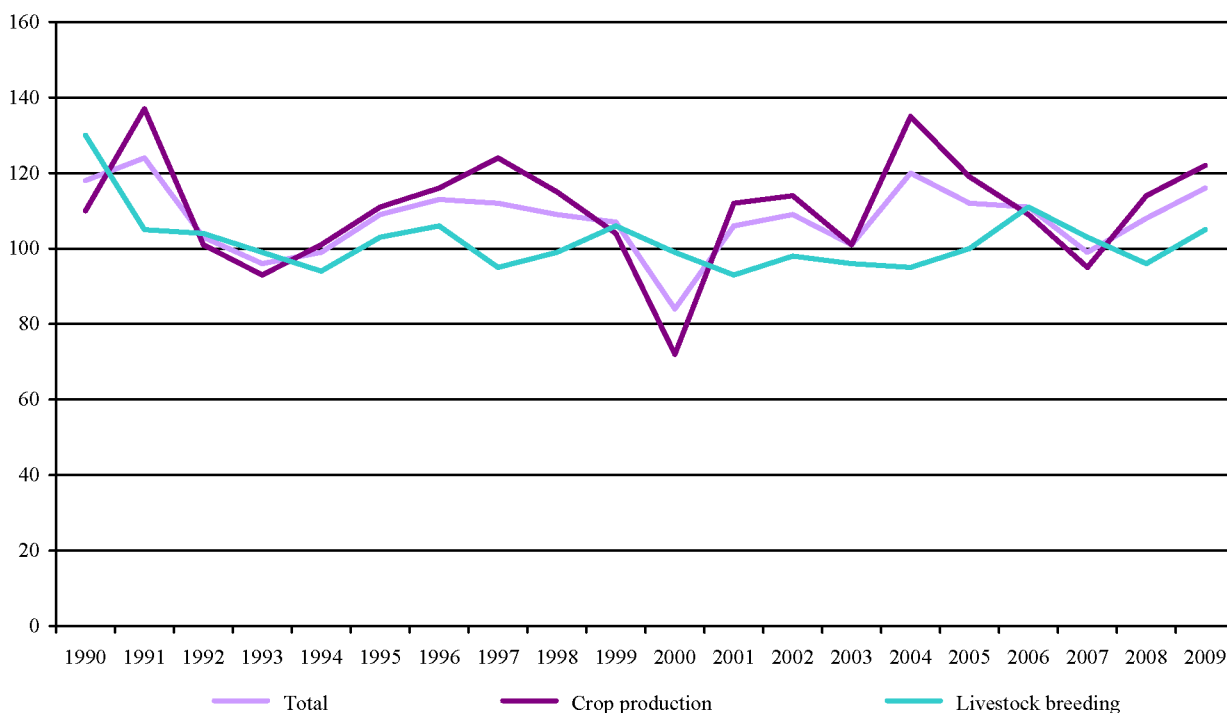

Graph. 12.2. INDICES OF CROP PRODUCTION, indices, Ø1985–1990 =100

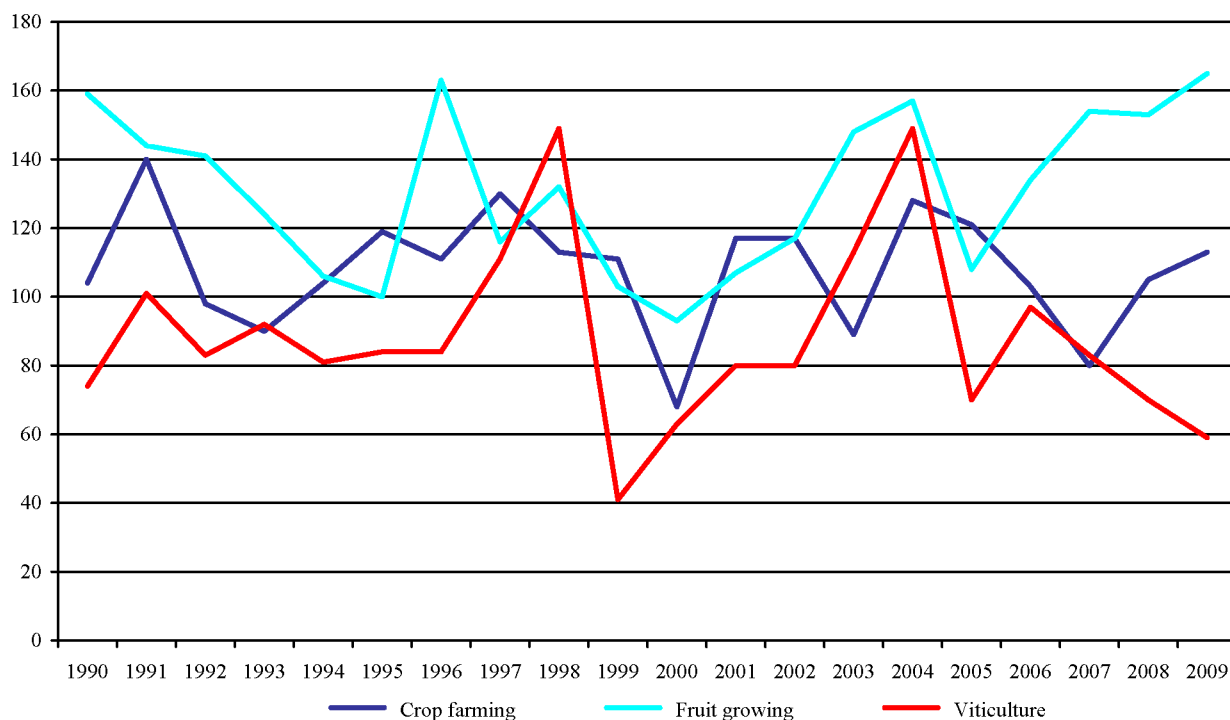

Graph. 12.3. INDICES OF LIVESTOCK BREEDING, indices, Ø1985–1990 =100

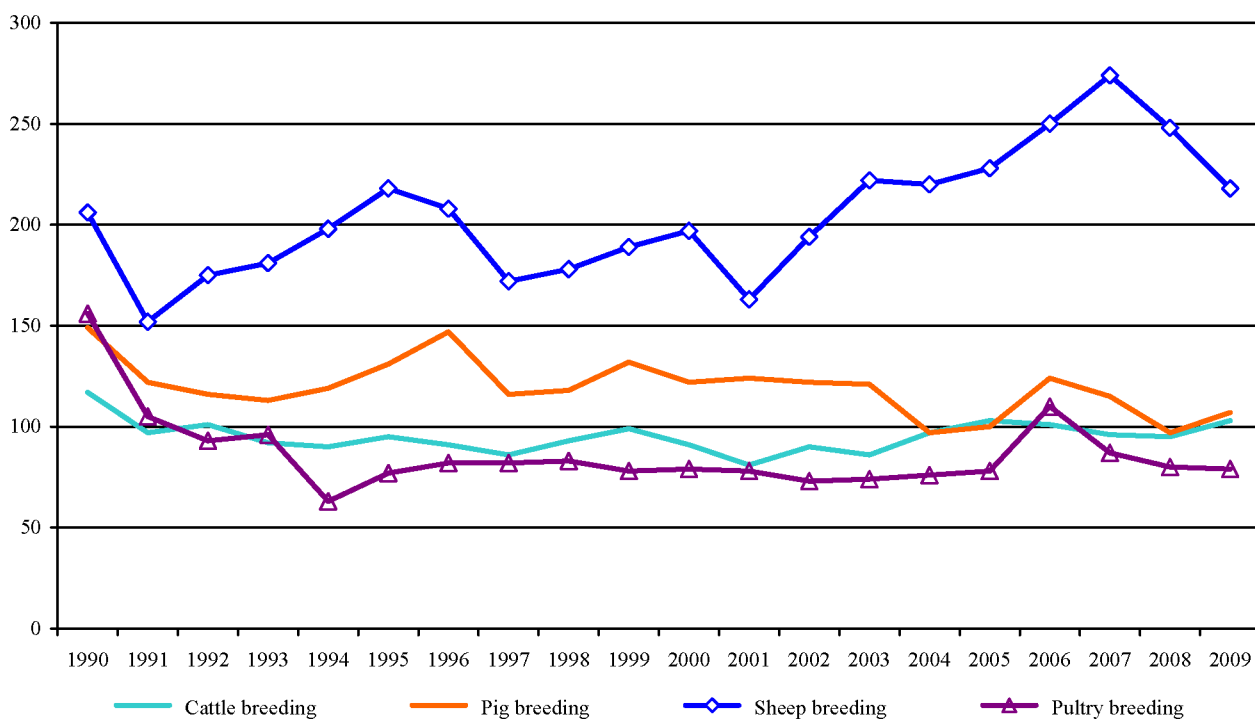

XIII

CONSTRUCTION

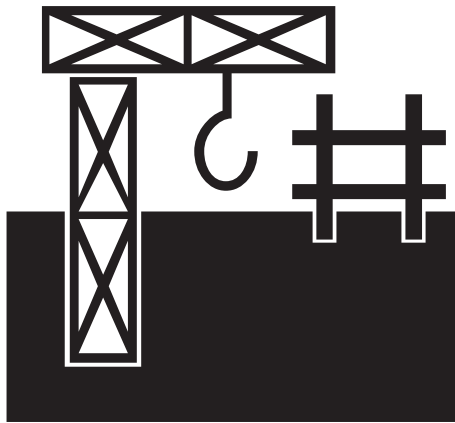

13. CONSTRUCTION

Sources and methods of data collection

Data on construction industry are collected by following surveys: Annual report on construction structure (Građ-11 and Građ-11a), Semi-annual report on new dwellings prices (Građ-41), Quarterly report on done constructional works (Građ-31).

Coverage

Annual report on construction structure covers all constructions on which constructional works were performed by constructional enterprises, management groups or physical persons during the reference year. Value of constructional works covers all built in constructional materials and labour involved. Data on value of works done relate to works performed during reference year on completed and non-completed constructions. Value of works performed by contractors-physical persons is given on the basis of annual computation statements, whilst value of works performed by physical persons is given on the basis of documentation or is estimated. Works performed on constructions have been shown according to the territory where a structure under construction is located, regardless of the seat of the work contractor.

Definitions

Statistical system of European union has made Classification of types of Construction based on temporary Central Product Classification published in 1991 by Statistical system of United Nations. Central Product Classification in section 52 „Constructions” defines two major areas of constructions, „Buildings” and „Other constructions”.

A **construction** comprise constructions connected with the ground, any underground and over ground construction, as well as hydrotechnical structure (water-works), for which constructional works are performed, made of constructional material, building-in finished products and parts.

New constructions stand for works on a completely new structure erected entirely, or horizontally or vertically added to an existing one.

Restoration covers the works on changing the function of a structure or premises thereof, with bigger or smaller changes in layout or in structural system.

Reconstruction covers works altering layout or structural system and thus, enlarging its capacity or improving conditions for use without affecting purpose to be served by a structure or by its premises.

Modernization covers works on an existing structure aiming at quality improvement and in case of roads and railway tracks – at increasing the traffic capacity, speed and transport security.

Major repairs are works designed to renew dilapidated parts of a structure without altering layout, structural system and purpose to be served by a given structure.

Regular maintenance works are constructional works of a minor extent periodically performed to secure normal use of a construction structure.

A **dwelling** is any structurally connected compound intended for habitation, consisting of one or more rooms with necessary accessories (such as: kitchen, bathroom, lobby, pantry, toilet, etc.) or without accessories and with one or more separate entries.

Type of dwelling has been determined according to the number of rooms. A room is a space intended for habitation and enclosed by walls having direct daylight and with area of floor space of at least 6 square meters.

A **separate room** is a dwelling consisting of only one room without kitchen and bathroom, but possibly with a lobby, toilet or pantry provided that the total area of floor space of these accessories is less than 6 square meters.

A **bachelor flat** is one-room dwelling with a bathroom and lobby with a small „kitchenette” (with a floor space under 4 square meters) or without it.

One-room dwelling may consist of one room with kitchen and other accessories or one room without kitchen, but with other accessories, where total area of floor space should be at least 6 square meters. Two, three, four and more rooms dwelling consists of two, three or more rooms with accessories or without it. Such a dwelling need not have a kitchen.

Area of useful floor space of a dwelling covers the entire useful floor space of all rooms, kitchen, bathroom, toilet, corridor and all other accessories, as well as floor space of all covered terraces and verandahs. Included are area under placards and partly the area of balconies. Thickness of outer and partition walls is excluded.

The **value of construction works done** includes all building materials and labour involved irrespective of whether such labour and materials have been paid or not.

CONSTRUCTION

Classifications of the types of constructions, as well as measure units that express construction values, are done according to the Classification of types of Construction (CC, final version, Eurostat, 1997), by taking over the structure and content of all the levels of that classification, but some lowest levels (categories) have been additionally divided into joints because it was necessary for our statistical research and in order to adjust them to the Nomenclature of building structures and works, which has been used up till now.

13.1. CONSTRUCTIONAL ACTIVITY OF THE BELGRADS MOST IMPORTANT ENTERPRISES

	<i>Value of works done, thousands dinars</i>							<i>Average number of employees on building site</i>	<i>Hours put in building site</i>
	<i>total</i>	<i>buildings</i>		<i>transport infrastructure</i>	<i>pipelines, telecommunication and electric power cables</i>	<i>complex industrial structures</i>	<i>other constructions</i>		
		<i>housing</i>	<i>non-housing</i>						
TOTAL									
2008	71436979	8068538	15596188	30420921	7284131	2259720	7807481	15282	35831247
2009	58309001	6837034	16466986	25094795	6007196	2361686	1541304	12210	26335605
Constructional enterprises									
2008	69036302	7927832	15223443	29897695	3822844	2110909	7054079	14735	34608253
2009	57686463	6830869	16299066	24898680	5754858	2361686	1541304	11998	25864576
Non-Constructional enterprises									
2008	2400177	140706	372745	523226	461287	148811	753402	547	1222994
2009	622538	6165	167920	196115	252338	-	-	212	471029

13.2. VALUE OF CONSTRUCTIONAL WORK DONE ON THE TERRITORY OF CITY OF BELGRADE*thousand dinars*

	<i>Value of works done</i>	<i>Value of works done on buildings</i>	<i>Value of works done on buildings exclusive for residential purposes</i>
2003	21517022	12160748	4990978
2004	34271740	21263792	7268250
2005	33180014	25148389	8644636
2006	48373378	34063926	12108808
2007	65353164	42496074	11212566
2008	75821024	47397641	9786826
2009	68701018	41691248	9138642

CONSTRUCTION

13.3. VALUE OF THE PERFORMED WORKS BY TYPE OF CONSTRUCTION, 2009

Area	Value of the performed works, thous. dinars							Average number of employees on building site	Hours put in building site
	all	buildings			other constructions				
		residential	non-residential	transport infrastructures	pipelines, telecommunication and electric power cables	complex industrial structures	other constructions		
TOTAL	58309001	6837034	16466986	25094795	6007196	2361686	1541304	12210	26335605
Republic of Serbia	49328553	6356917	14229655	20359876	5624456	1243508	1514141	11594	24981128
Central Serbia	44769854	5647564	12833620	18412888	5187896	1240500	1447586	10521	22517424
Vojvodina	4294374	709553	1396035	1682663	436560	3008	66555	954	2119035
Kosovo and Metohija	264325	-	-	264325	-	-	-	119	254669
Abroad	8980448	480117	2237331	4734919	382740	1118178	27163	616	1444477

13.4. PRICES OF NEW CONSTRUCTION¹ IN TEN CITY COMMUNITIES¹

New construction prices, by 1 m ² , dinars	2000	2002	2003	2004	2005	2006	2007	2008	2009
I half of the year	38708	54080	73581	89189	101165	105934	111195	130723	174103
II half of the year	50374	56372	78100	89399	106730	110690	115578	153289	173159

Graf. 13.1. PRICES OF NEW CONSTRUCTION IN TEN CITY COMMUNITIES¹

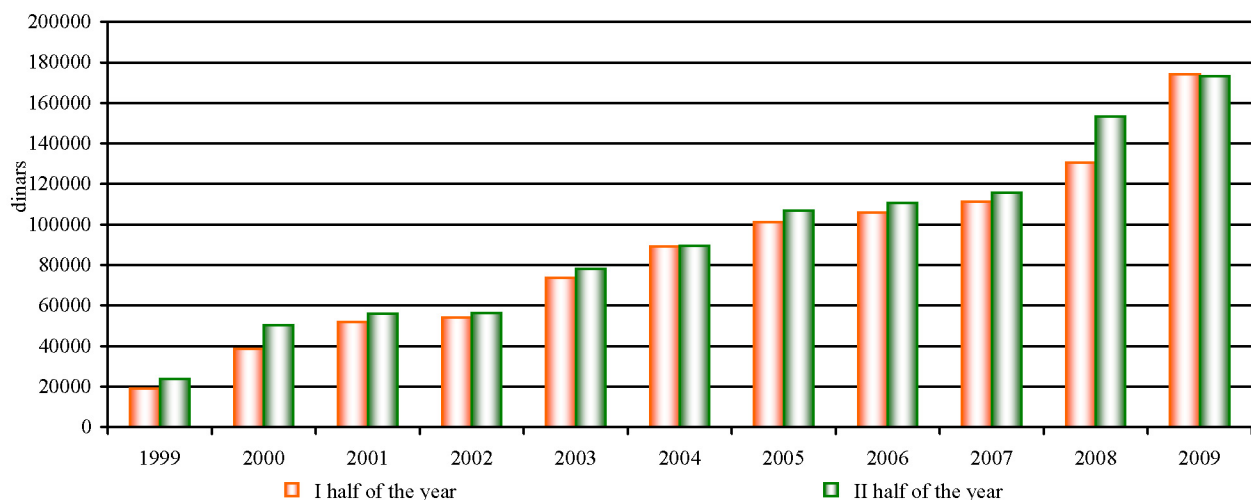

¹ Since 2003 methodology has been changed. Since 2003, prices in reports have been recorded by the first realized contract between customer and salesman. In the period from 1999 to 2002, agreed and final dwelling price existed. The table shows agreed prices of new dwellings. Ten City communities are: Vračar, Voždovac, Zvezdara, Zemun, Novi Beograd, Palilula, Rakovica, Savski venac, Stari grad and Čukarica.

13.5. COMPLETED CONSTRUCTIONS

	<i>Unit of measure</i>	2008	2009
CONSTRUCTIONS TOTAL	number	6510	6365
BUILDINGS TOTAL	number	4255	4227
	m ²	1279922	1049328
	m ³	3986641	3285916
Buildings exclusive for residential purposes	number	910	491
	m ²	433248	297095
	m ³	1243321	332526
One-dwelling building	number	422	226
	m ²	83287	35783
	m ³	239789	103194
Two-dwellings building	number	186	62
	m ²	49756	14309
	m ³	141469	40962
Three- and more dwellings building	number	302	203
	m ²	300205	247003
	m ³	862063	688370
Residential and office buildings	number	151	128
	m ²	508106	356564
	m ³	1507995	1043631
One-dwelling building	number	12	10
	m ²	3146	2728
	m ³	8623	7993
Two-dwellings building	number	17	6
	m ²	6261	2188
	m ³	18290	6799
Three- and more dwellings building	number	110	96
	m ²	354602	267330
	m ³	1021179	774588
Office buildings	number	8	12
	m ²	141206	81298
	m ³	450972	242161
Wholesale trade buildings	number	2	4
	m ²	1191	3420
	m ³	3751	12090
Industrial and storage buildings	number	1	-
	m ²	1200	-
	m ³	3680	-
Office buildings	number	161	160
	m ²	337649	393974
	m ³	1232751	1406394
Hotels	number	2	4
	m ²	1040	5251
	m ³	3820	15383

CONSTRUCTION

13.5. COMPLETED CONSTRUCTIONS (continued)

	<i>Unit of measure</i>	<i>2008</i>	<i>2009</i>
Office buildings	number	28	41
	m ²	188608	257067
	m ³	678471	816590
Wholesale trade buildings	number	21	15
	m ²	96105	19486
	m ³	337522	64223
Transport and communication buildings	number	60	26
	m ²	11896	1056
	m ³	42697	3190
Industrial and storage buildings	number	18	42
	m ²	25872	85325
	m ³	122025	416294
Cultural and art buildings	number	5	12
	m ²	2628	21452
	m ³	11308	73935
Other non-housing buildings	number	27	20
	m ²	11500	4337
	m ³	36908	16779
Weekend houses	number	5	-
	m ²	919	-
	m ³	2574	-
Residences for communities	number	-	1
	m ²	-	1295
	m ³	-	3365
Other constructions total	number	2255	2138
	m ²	297406	99549
Transport infrastructure	number	547	366
	m ²	175629	61660
Pipelines, communications and electric power industry	number	1456	1689
	m ²	121777	37889
Complex industrial structures	number	98	38
Other constructions	number	154	45

13.6. COMPLETED DWELLINGS BY NUMBER, AREA AND TYPE², 2009

	<i>Dwellings</i>	<i>Bachelor rooms and one-room</i>	<i>Two-room</i>	<i>Three-room</i>	<i>Four-room</i>	<i>Five-room</i>	<i>Six-room</i>	<i>Seven-room</i>	<i>Eight and more-room</i>
T O T A L	6150	2349	1768	1323	562	65	52	15	16
Area, m ²	388814	88247	97372	106304	66778	9448	11296	3618	5751
<i>BY TYPE OF WORKS</i>									
New buildings	5759	2224	1631	1250	522	58	47	14	13
Area, m ²	362550	83639	90152	100441	62052	8252	10219	3270	4525
Adding up	332	116	116	58	30	5	3	1	1
Area, m ²	22073	4313	6227	4763	3655	873	668	348	1226
Restoration	57	8	21	14	10	2	2	-	-
Area, m ²	4085	266	993	1023	1071	323	409	-	-
<i>BY TYPE OF OWNERSHIP</i>									
Private	5970	2324	1738	1308	456	65	48	15	16
Area, m ²	371462	87514	957759	104954	54199	9448	10219	3618	5751
Other type of owner- ship	180	25	30	15	106	-	4	-	-
Area, m ²	17352	733	1613	1350	12579	-	1077	-	-
Dwellings in week- end houses	-	-	-	-	-	-	-	-	-
Area, m ²	-	-	-	-	-	-	-	-	-
Barajevo	19	1	2	3	5	-	5	1	2
Area, m ²	3002	25	122	170	668	-	985	170	862
Private	19	1	2	3	5	-	5	1	2
Area, m ²	3002	25	122	170	668	-	985	170	962
Other type of owner- ship	-	-	-	-	-	-	-	-	-
Area, m ²	-	-	-	-	-	-	-	-	-
Dwellings in week- end houses	-	-	-	-	-	-	-	-	-
Area, m ²	-	-	-	-	-	-	-	-	-
Voždovac	666	278	213	128	40	5	2	-	-
Area, m ²	36421	10132	11162	9647	4289	788	403	-	-
Private	666	278	213	128	40	5	2	-	-
Area, m ²	36421	10132	11162	9647	4289	788	403	-	-
Other type of owner- ship	-	-	-	-	-	-	-	-	-
Area, m ²	-	-	-	-	-	-	-	-	-
Dwellings in week- end houses	-	-	-	-	-	-	-	-	-
Area, m ²	-	-	-	-	-	-	-	-	-
Vračar	457	76	133	140	86	17	2	1	2
Area, m ²	34156	2792	7780	10767	9541	2431	292	192	361
Private	448	76	133	140	77	17	2	1	2
Area, m ²	33222	2792	7780	10767	8607	2431	292	192	361
Other type of owner- ship	9	-	-	-	9	-	-	-	-
Area, m ²	934	-	-	-	934	-	-	-	-
Dwellings in week- end houses	-	-	-	-	-	-	-	-	-
Area, m ²	-	-	-	-	-	-	-	-	-

2 Data on dwellings in weekend houses are not included in total.

13.6. COMPLETED DWELLINGS BY NUMBER, AREA AND TYPE, 2009 (continued)

	<i>Dwellings</i>	<i>Bachelor rooms and one-room</i>	<i>Two-room</i>	<i>Three-room</i>	<i>Four-room</i>	<i>Five-room</i>	<i>Six-room</i>	<i>Seven-room</i>	<i>Eight and more-room</i>
Grocka	73	2	17	19	21	4	7	2	1
Area, m ²	8726	92	1009	1658	2765	662	1636	488	416
Private	73	2	17	19	21	4	7	2	1
Area, m ²	8726	92	1009	1658	2765	662	1636	488	416
Other type of ownership	-	-	-	-	-	-	-	-	-
Area, m ²	-	-	-	-	-	-	-	-	-
Dwellings in week-end houses	-	-	-	-	-	-	-	-	-
Area, m ²	-	-	-	-	-	-	-	-	-
Zvezdara	963	460	306	164	18	13	2	-	-
Area, m ²	46927	16223	15491	11880	1797	1207	329	-	-
Private	963	460	306	164	18	13	2	-	-
Area, m ²	46927	16223	15491	11880	1797	1207	329	-	-
Other type of ownership	-	-	-	-	-	-	-	-	-
Area, m ²	-	-	-	-	-	-	-	-	-
Dwellings in week-end houses	-	-	-	-	-	-	-	-	-
Area, m ²	-	-	-	-	-	-	-	-	-
Zemun	171	64	58	34	12	-	3	-	-
Area, m ²	9228	2243	2801	2111	1302	-	771	-	-
Private	171	64	58	34	12	-	3	-	-
Area, m ²	9228	2243	2801	2111	1302	-	771	-	-
Other type of ownership	-	-	-	-	-	-	-	-	-
Area, m ²	-	-	-	-	-	-	-	-	-
Dwellings in week-end houses	-	-	-	-	-	-	-	-	-
Površina, m ²	-	-	-	-	-	-	-	-	-
Lazarevac	118	18	16	72	10	1	-	-	1
Area, m ²	8699	646	866	5283	1382	146	-	-	376
Private	118	18	16	72	10	1	-	-	1
Area, m ²	8699	646	866	5283	1382	146	-	-	376
Other type of ownership	-	-	-	-	-	-	-	-	-
Area, m ²	-	-	-	-	-	-	-	-	-
Dwellings in week-end houses	-	-	-	-	-	-	-	-	-
Area, m ²	-	-	-	-	-	-	-	-	-
Mladenovac	176	83	51	33	8	-	1	-	-
Area, m ²	11174	3919	3097	2851	1062	-	245	-	-
Private	176	83	51	33	8	-	1	-	-
Area, m ²	11174	3919	3097	2851	1062	-	245	-	-
Other type of ownership	-	-	-	-	-	-	-	-	-
Area, m ²	-	-	-	-	-	-	-	-	-
Dwellings in week-end houses	-	-	-	-	-	-	-	-	-
Area, m ²	-	-	-	-	-	-	-	-	-

13.6. COMPLETED DWELLINGS BY NUMBER, AREA AND TYPE, 2009 (continued)

	<i>Dwellings</i>	<i>Bachelor rooms and one-room</i>	<i>Two-room</i>	<i>Three-room</i>	<i>Four-room</i>	<i>Five-room</i>	<i>Six-room</i>	<i>Seven-room</i>	<i>Eight and more-room</i>
Novi Beograd	1968	855	475	400	234	3	1	-	-
Area, m ²	129769	34436	28461	38055	28112	520	185	-	-
Private	1876	855	470	388	159	3	1	-	-
Area, m ²	119719	34436	28171	36955	194521	520	185	-	-
Other type of ownership	92	-	5	12	75	-	-	-	-
Area, m ²	10050	-	290	1100	8660	-	-	-	-
Dwellings in week-end houses	-	-	-	-	-	-	-	-	-
Area, m ²	-	-	-	-	-	-	-	-	-
Obrenovac	336	61	162	65	23	8	5	9	3
Area, m ²	22961	2152	8521	4029	3063	1196	763	2110	1127
Private	336	61	162	65	23	8	5	9	3
Area, m ²	22961	2152	8521	4029	3063	1196	763	2110	1127
Other type of ownership	-	-	-	-	-	-	-	-	-
Area, m ²	-	-	-	-	-	-	-	-	-
Dwellings in week-end houses	-	-	-	-	-	-	-	-	-
Area, m ²	-	-	-	-	-	-	-	-	-
Palilula	400	206	100	73	3	2	16	-	-
Area, m ²	21851	6619	5487	5354	271	333	3787	-	-
Private	400	206	100	73	3	2	16	-	-
Area, m ²	21851	6619	5487	5354	271	333	3787	-	-
Other type of ownership	-	-	-	-	-	-	-	-	-
Area, m ²	-	-	-	-	-	-	-	-	-
Dwellings in week-end houses	-	-	-	-	-	-	-	-	-
Area, m ²	-	-	-	-	-	-	-	-	-
Rakovica	162	77	44	39	2	-	-	-	-
Area, m ²	7456	2619	2123	2525	189	-	-	-	-
Private	162	77	44	39	2	-	-	-	-
Area, m ²	7456	2619	2123	2525	189	-	-	-	-
Other type of ownership	-	-	-	-	-	-	-	-	-
Area, m ²	-	-	-	-	-	-	-	-	-
Dwellings in week-end houses	-	-	-	-	-	-	-	-	-
Area, m ²	-	-	-	-	-	-	-	-	-

13.6. COMPLETED DWELLINGS BY NUMBER, AREA AND TYPE, 2009 (continued)

	Dwellings	Bachelor rooms and one-room	Two-room	Three-room	Four-room	Five-room	Six-room	Seven-room	Eight and more-room
Savski venac	192	74	20	49	39	1	1	2	6
Area, m ²	16633	2949	1137	4049	3011	525	181	658	2423
Private	192	74	20	49	39	1	1	2	6
Area, m ²	16633	2949	1137	4049	3011	525	181	658	2423
Other type of ownership	-	-	-	-	-	-	-	-	-
Area, m ²	-	-	-	-	-	-	-	-	-
Dwellings in week-end houses	-	-	-	-	-	-	-	-	-
Area, m ²	-	-	-	-	-	-	-	-	-
Sopot	40	2	9	13	9	6	1	-	-
Area, m ²	4035	90	498	1103	1129	1025	190	-	-
Private	40	2	9	13	9	6	1	-	-
Area, m ²	4035	90	498	1103	1129	1025	190	-	-
Other type of ownership	-	-	-	-	-	-	-	-	-
Area, m ²	-	-	-	-	-	-	-	-	-
Dwellings in week-end houses	-	-	-	-	-	-	-	-	-
Area, m ²	-	-	-	-	-	-	-	-	-
Stari grad	58	3	19	9	23	-	4	-	-
Area, m ²	6020	105	1101	632	3105	-	1077	-	-
Private	26	3	13	9	1	-	-	-	-
Area, m ²	1560	105	703	632	120	-	-	-	-
Other type of ownership	32	-	6	-	22	-	4	-	-
Area, m ²	4460	-	398	-	2985	-	1077	-	-
Dwellings in week-end houses	-	-	-	-	-	-	-	-	-
Area, m ²	-	-	-	-	-	-	-	-	-
Surčin	28	2	1	6	15	2	1	-	1
Area, m ²	2996	90	48	496	1540	386	250	-	186
Private	28	2	1	6	15	2	1	-	1
Area, m ²	2996	90	48	496	1540	386	250	-	186
Other type of ownership	-	-	-	-	-	-	-	-	-
Area, m ²	-	-	-	-	-	-	-	-	-
Dwellings in week-end houses	-	-	-	-	-	-	-	-	-
Area, m ²	-	-	-	-	-	-	-	-	-
Čukarica	323	87	142	76	14	3	1	-	-
Area, m ²	18760	3115	7668	5694	1552	529	202	-	-
Private	300	71	135	76	14	3	1	-	-
Area, m ²	17905	2615	7313	5694	1552	529	202	-	-
Other type of ownership	23	16	7	-	-	-	-	-	-
Area, m ²	855	500	355	-	-	-	-	-	-
Dwellings in week-end houses	-	-	-	-	-	-	-	-	-
Area, m ²	-	-	-	-	-	-	-	-	-

13.7. CONSUMPTION OF BUILDING MATERIAL, FUEL AND ELECTRICITY, 2005–2009

	<i>Units</i>	2005	2006	2007	2008	2009
Building elements						
Solid brick	thous. pcs	11214	14766	12137	8938	11955
Perforated brick	"	1513	1280	1701	1051	2365
Brick, facade, solid	"	736	1599	897	1389	1030
Hollow clay blocks	"	5177	5287	5629	7002	5250
Facade blocks	"	367	686	935	743	703
Brick and blocks, based on cement, slag and dross	"	694	843	562	672	540
Brick and blocks made from other materials (kermesite, „siporex”, etc.)	"	1466	541	742	1511	1281
Elements for ceilings and arches						
Floor bricks and inserting bricks	thous. pcs	935	1215	1326	1450	1903
Beams, half-assembly and assembly for arches (clay elements)	thous. m	628	1044	804	377	1335
Blocks for ceilings and arches (on the basis of cement)	thous. pcs	151	193	51	136	285
Prefabricated elements and finished constructions						
Light building boards for outside walls	m ²	5400	13111	3892	57572	7079
Boards for walls facing	"	24356	7856	12636	38094	7462
Light building boards for partition walls	"	6500	8135	4456	52349	19787
Light building boards for ceilings	"	12430	8619	7834	42256	28728
Light building isolation boards	"	39252	11393	20485	30581	51332
Plaster boards, all types	"	336650	258072	298998	234161	373956
Wall panels	"
Steel constructions for bridges	t	1357	893	471	826	593
Other steel constructions, all types (roofs, pillars, frames, scaffoldings and similar)	"	2916	3982	2721	3873	3192
Building constructions and prefabricated elements for civil engineering	"	64	731	1742	1034	16620
High building constructions and prefabricated elements	"	2013	828	1603	1728	415
Wooden constructions (finished roof construction)	m ³	1575	238	920	227	85
Binder material						
Quicklime	t	321	223	185	141	298
Lime, hydrated	"	4239	3621	4354	7229	3719
Plaster, baked	"	764	316	225	98	476
Cement, portland	"	77082	80031	87116	105643	85386
Cement, other types	"	48171	49478	34248	35090	40539
Plastic binding materials (beomal, dalmal and similar)	"	2561	1826	1730	4988	2267
Cement mortars, all types	m ³	11516	12669	8104	14270	8627
Concrete, fresh	"	183358	186819	188833	283459	349902
Asphalt	t	917561	896018	737128	680958	553251
Aggregates and profiled material of stone						
Profiled material of stone (curbstone, fence, stone cubes and other)	m ³	10258	9903	26566	17080	17758
Crashed technical stone and marble, all types	"	30495	104479	37384	80937	45612
Broken stone and small size stone	"	1879678	1336184	716340	1147591	1137356
Aggregate for concrete	"	455775	373596	568669	538339	650653

CONSTRUCTION

13.7. CONSUMPTION OF BUILDING MATERIAL, FUEL AND ELECTRICITY, 2005–2009 (continued)

	<i>Units</i>	<i>2005</i>	<i>2006</i>	<i>2007</i>	<i>2008</i>	<i>2009</i>
Gravel	m ³	1429575	1329463	730756	1397031	1354735
Sand	"	335407	501816	374822	399106	481297
Terazzo granulates	t	16273	6674	8712	7487	1950
Reinforcing and attaching material						
Concrete steel	t	26238	27782	21150	36245	24251
Wire, black and galvanized	kg	313978	324804	196903	217083	236003
Other iron sections, heavy, medium and small	t	1974	4047	4161	4401	5875
Various elements for reinforced concrete (reinforcing nets, wall linen, lattice iron masts, etc.)	"	7364	7183	9496	10112	11405
Nails	kg	289689	216010	211841	221993	192780
Timber						
Timber, coniferous (sawn and hewn)	m ³	16592	15646	11579	11715	16822
Timber, coniferous (round)	"	1050	325	615	5033	729
Timber, broadlived (sawn and hewn)	"	7869	4820	3773	4045	3750
Timber, broadlived (round)	"	2237	113	698	599	269
Broads for paneling	"	12579	3753	3777	2045	2202
Mining wood	"	562	154	19	236	15
Sleepers, all types	pcs	3126	4180	825	518	170
Isolation material and coatings						
Roofing boards, all types	roll	63910	43240	33182	32038	29383
Bitumen, bitulitbitumenous jute, stripes, matters, emulsions etc.	t	53921	53709	42352	44188	40125
Expanded polystyrene	kg	205131	160347	169650	147077	309795
Other isolation materials (glass wool, mineral wool, etc.)	t	3390	2349	3358	1466	1714
Paints (all types), varnishes, enamels, dissolvents, etc.	kg	1391393	1352899	1286183	1324406	1223166
Roofing material						
Corrugated and plane sheets of „salonite” and asbestos	m ²	7656	10814	9138	7684	9124
Plane, corrugated and interlocking tile	thous. pcs	3054	1558	958	2398	4300
Other roofing material (concrete tiles, plastic boards)	m ²	150225	206458	145928	161786	173780
Material for floor and wall covering						
Vinyl and asbestos boards and other artificial flooring masses	t	87	61	75	277	134
Ceramic tiles, (wall, floor and facade)	m ²	277138	236880	196968	236278	198233
Stone and marble facing boards	"	25862	24940	14836	85164	56278
Tiles of grinded stone and marble	"	8453	5899	2341	95482	7769
Terazzo boards	"	29764	8171	6216	11859	1555
Plywood, panel, fibreboard and other wood based boards	"	18134	15970	14734	11522	19019
Parquet (breech, oak and other)	"	67685	67292	76903	83124	76360
Laminated parquet	"	86929	27961	26485	27670	22403
Ceiling and wall paneling	"	14572	14484	12902	9978	4447
Plastic boards for walls	"	822	7616	2456	2101	1756
Wallpapers, all types	"	3931	490	172	-	4100

13.7. CONSUMPTION OF BUILDING MATERIAL, FUEL AND ELECTRICITY, 2005–2009 (continued)

	<i>Units</i>	<i>2005</i>	<i>2006</i>	<i>2007</i>	<i>2008</i>	<i>2009</i>
Material for plumbing, sewerage system, heating, ventilation, for sanitary facilities						
Pipes, seamless	kg	994939	1201492	844067	649065	925077
Pipes, seamed	"	880437	1690387	804177	1274525	957741
Cast iron pipes and fittings	"	453804	497641	382316	451478	464486
Pipes, plastic, all types	"	870431	849883	689080	909137	890437
Pipe fittings and flanges	"	130894	185189	191461	170487	238095
Pipes, lead	t	7	3	32	44	35
Ceramic sewage tubes	"	10	208	-	258	128
Pipes, of asbestos-cement	"	161	59	20	32	3
Pipes, concrete, all types	"	2646	2094	1743	2745	8421
Ceramics, sanitary ³	pcs	14035	16358	11829	13498	15140
Sanitary equipment, of plate and cast iron	"	6199	7313	3748	8295	3177
Plastics sanitary equipment	"	13513	8637	2635	12594	2924
Other ceramic for construction (tiles for stoves and fireplaces, technical ceramic, etc.) ³	"	940	2289	2	485	112
Heating furnaces	"	303	187	127	702	540
Radiators, all types	m ²	44774	92150	55740	49203	51823
Material for power supply installations						
Ropes and wires, copper	kg	83099	116924	243482	265369	254521
Wire, of aluminum and aluminum alloys	"	8157	9582	7803	2233	13606
Ropes, of aluminum and aluminum-ferro	"	12230	4572	4720	17744	80771
Conductors, insulated (poly-vinyl chloride, rubber etc.) ³	m	791457	578669	860893	1064183	996398
Cables, all types ³	"	2916094	4195568	4688682	6330358	5804298
Installation material (switches, plugs, boxes, lamp holders)	thous. din	-	227206	207705	237750	115322
Electric insulators, all types	t	557	396	590	165	200
Other material and elements for incorporating						
Rails and accessories	t	954	1207	54	108	1732
Plates and sheets, black	kg	3379542	3430838	2195275	1572965	1564885
Zinc galvanized plates and sheets	"	1089596	1295709	877887	1086329	1093471
Aluminum plates and sheets	"	659425	287693	260036	376614	312841
Glass, heat insulation	m ²	23064	24062	37851	33361	24161
Glass sheets, other types	"	167424	62453	21430	55392	22954
Non-ferrous metals joinery (windows, doors, blinds)	t	82	194	142	506	450
Building metal elements (iron sheet pipes and chimneys, steel windows, doors, venetian blinds)	"	229	82	46	83	106
Doors and windows, of wood, all types	pcs	14764	8521	22214	17958	10920
Partition walls and drawn-doors	m ²
Built-in furniture and blinds	thous. din
Other built-in material	mil. din	-	256226	217007	290947	172529
Other non-stated material (for repairs, machinery and vehicles maintenance, office material etc.)	thous. din	-	821819	492490	601989	666841

CONSTRUCTION

13.7. CONSUMPTION OF BUILDING MATERIAL, FUEL AND ELECTRICITY, 2005–2009 (continued)

	<i>Units</i>	<i>2005</i>	<i>2006</i>	<i>2007</i>	<i>2008</i>	<i>2009</i>
Consumed power material						
Electricity	MWh	50453	50167	41232	40706	50097
Coal, all types	t	1572	674	935	802	1331
Gasoline, all types	"	6309	4207	4401	2742	4006
Gas oil (D1, D2, D2C)	"	27906	36427	27582	25776	32399

XIV

TRANSPORT AND COMMUNICATIONS

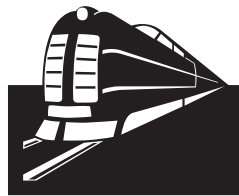

14. TRANSPORT AND COMMUNICATIONS

Sources and methods of data collection

Compilation of basic data for 2005 was based on regular monthly and annual statistical reports of transport organizations.

Coverage

Data on postal-telegraph-telephone traffic relate only to organizations of national post, telegraphs and telephones, as well as communications. Data on urban transport cover operations of transport organizations or their sections and refer to the transport performed with the mobile equipment operating completely or partly in the transportation of passengers in both, urban and suburban transport. Data on activity of private carries in urban transport until 2005 were not available.

Basic definitions

Considered as transport is the carriage of passengers or goods from place of loading/embarkment to place of unloading/disembarkment. The unit of measure in passengers transport is 1 pkm, representing the transportation of one passenger over a distance of one kilometer. The unit of measure in goods transport is 1 tkm, representing the transportation of one ton of goods over a distance of one kilometer.

Considered as national transport of passengers is the transportation between a place of embarkment and a place of disembarkment providing that both are located within the country boundaries.

Considered as international transport of passengers is the transportation between a place of embarkment and a place of disembarkment providing that at least one or both are located outside the country boundaries.

Considered as national transport of goods is the transportation between a place of loading and a place of unloading providing that both are located within the country boundaries.

Considered as international transport of goods is the transportation between a place of loading and a place of unloading providing that at least one or both are located outside the country boundaries.

International transport of goods consists of exports, imports, transit and transport between foreign countries.

Exports refer to the international transport where the place of loading is within, and the place of unloading outside the country boundaries.

Imports refer to the international transport where the place of loading is outside, and the place of unloading is within the country boundaries.

Transit refers to the international transport where the place of loading/embarkment and the place of unloading/disembarkment are located outside the country boundaries and providing that the transit is partly carried out through our country, without transshipment.

Traffic volume refers to quantity of goods from national traffic, unloading, exports and imports.

Considered as traffic is the loading/embarkment and unloading/disembarkment of passengers or goods at stations, river-ports, airports and other places of loading/embarkment or unloading/disembarkment. Stations, river-ports and airports are specially built-up areas organized for the loading/embarkment or unloading/disembarkment of passengers or goods over the network of transport, concerning each mode of transport.

Letter mail in inland and in international traffic relates to mail both sent and received. Data cover regular or registered letters, printed matter, business papers, mail for the blind, small parcels, value letters.

14.1. PUBLIC URBAN AND SUBURBAN TRANSPORT

	<i>Lines</i>			<i>Vehicles</i>			<i>Vehicle – days</i>			<i>Vehicle-kilometers run, thousands</i>	<i>Passengers, thousands</i>
	<i>number</i>	<i>length, km</i>	<i>length of rails and trolley-lines exploited, km</i>	<i>number</i>	<i>capacity seats</i>	<i>average number in traffic</i>	<i>all</i>	<i>vehicles in order</i>	<i>vehicles at work</i>		
<i>TOTAL</i>											
1960	38	349	51	481	37865	315	170387	127475	115070	29680	264030
1970	116	2312	38	868	86980	567	287015	230581	206324	54840	338820
1980	269	6440	78	1419	162893	1010	523200	403880	357989	98221	618628
1990	503	15423	190	1864	238943	1315	676846	583542	477760	130770	819324
2000	529	22212	63	1456	195798	677	532896	271848	247600	56092	424438
2007	521	11023	62	1948	225241	1523	725573	607877	555962	141192	678551
2008	506	10831	62	2189	280703	1429	795517	667163	521472	142167	684430
2009	527	11256	62	2181	276921	1416	798705	684567	517116	139919	633753
<i>TRAMS</i>											
1960	7	53	29	161	14990	102	54062	40988	37425	8396	87112
1970	7	54	27	128	14860	89	45695	35878	32647	7406	63520
1980	8	69	70	175	22963	103	64910	43615	37760	8298	75720
1990	13	140	139	207	39700	127	75013	60501	45714	11797	110123
2000	11	122	38	205	39770	83	75030	34755	30253	5098	87915
2007	12	127	38	230	42520	139	84260	59823	50794	8471	95728
2008	12	127	38	228	42132	117	83812	58667	42769	10002	94952
2009	10	89	38	212	38803	118	78736	61498	43195	9818	99086
<i>TROLLEYBUSES</i>											
1960	6	40	22	120	9275	76	43768	31201	27911	7372	78379
1970	3	24	11	89	9345	61	37352	28440	22198	5775	40332
1980	1	7	8	52	5922	20	17468	14124	7523	1327	18497
1990	8	62	51	131	16506	78	47522	39552	29234	6451	84155
2000	7	57	25	124	13640	57	45384	23385	20767	3913	53953
2007	8	58	24	139	19400	86	50735	40919	31237	5596	55316
2008	8	58	24	125	17575	86	48490	38100	31288	5704	53378
2009	8	58	24	124	17450	81	45533	40786	29602	5587	46786
<i>BUSES</i>											
1960	25	256	-	200	13600	137	72557	55286	49734	13912	98539
1970	106	2234	-	651	62775	417	213958	166263	151479	41659	234968
1980	260	6364	-	1192	134008	887	440822	346141	312706	88596	524411
1990	482	15221	-	1526	182737	1110	554311	483489	402812	112522	625046
2000	511	22033	-	1127	142388	537	412482	213708	196580	47081	282570
2007	501	10838	-	1579	193321	1298	590578	507135	473931	127125	527507
Private enterprises	60	844	-	378	43380	363	137970	135120	132652	35868	148993
2008	486	10646	-	1836	220996	1226	663215	570396	447415	126461	536100
Private enterprises	68	1024	-	594	64360	335	216810	195200	122179	34489	151941
2009	509	11109	-	1845	220668	1217	674436	582283	444369	124514	487881
Private enterprises	72	1052	-	594	63290	320	216810	193050	116754	33193	140264
<i>SUBURBAN RAILWAY</i>											
2000	-	-	-	-	-	-	-	-	-	-	4373
2007	4	325	-	-	-	-	-	-	-	-	3817
2008	5	413	-	9	-	-	-	-	-	-	3236
2009	4	318	-	7	-	-	-	-	-	-	3016

14.2. PUBLIC ROAD TRANSPORT

thousands

	Goods traffic						Passengers traffic				
	tons	ton kilometers							passen- gers	passenger-ki- lometers	vehicle-kilo- meters run
		total	national transport	exports	imports	transit	transport abroad	vehicle kilo- meters run			
1990	6187	669599	400180	145077	99887	24455	...	72403	6862	766175	17405
1995	907	168179	161958	5699	522	-	...	15920	3467	255324	9883
2000	701	60189	41712	3594	14087	796	...	10997	2735	234174	9895
2005	823	89661	27957	31251	28882	1546	25	10927	6138	578860	21795
2007	1765	327926	102233	108520	103478	2896	10699	28701	3441	500451	25567
2008	1646	335429	90790	117769	113161	2193	11516	32632	6348	1039506	28266
2009	1590	415305	100779	137934	141199	1289	34104	36381	3036	477978	27999

14.3. PASSENGERS AND GOODS TRAFFIC AT RAILWAY STATIONS

Railway sta- tions	Passengers departed	Goods traffic, t								
		total	loading						goods in lots	express
			all	wagon deliveries						
				all	domestic	international				
2000	31	1416422	1903225	1142694	1142558	1115613	26945	136	-	
2003	31	904461	2005900	1256654	1255663	-	-	36	955	
2004	31	920298	2020506	1091742	1091050	-	-	22	670	
2005	31	886492	2039453	1405332	1404719	-	-	22	591	
2006	31	879211	1827250	1190881	1190324	-	-	7	550	
2007	31	645874	1999163	1216718	1216693	-	-	-	25	
2008	31	624037	1801389	1179894	1179536	-	-	-	358	
2009	31	807139	1338246	862938	862938	-	-	-	-	

14.3. PASSENGERS AND GOODS TRAFFIC AT RAILWAY STATIONS (continued)

	Goods traffic, t						
	all	unloading				goods in lots	express
		all	wagon deliveries				
			all	domestic	international		
2000	760531	760457	505435	255022	74	-	
2003	749246	749009	-	-	27	210	
2004	928764	928622	-	-	12	130	
2005	634121	634032	-	-	17	72	
2006	636369	636332	-	-	3	34	
2007	782445	782424	-	-	17	4	
2008	621495	621488	-	-	17	7	
2009	475308	475308	-	-	-	-	

14.4. GOODS TRAFFIC AT RIVER PORTS

t

	<i>Total</i>	<i>National traffic</i>			<i>International traffic</i>		
		<i>all</i>	<i>loading</i>	<i>unloading</i>	<i>all</i>	<i>export</i>	<i>import</i>
2000	1259870	981428	11009	970419	278442	47632	230810
2003	833478	606872	12664	594208	226606	26285	200321
2004	1048223	784521	136978	647543	263702	5844	257858
2005	2987784	2695077	208707	2486360	292707	52552	240155
2006	2475051	2197151	106800	2090351	277900	61435	216465
2007	2123403	1698217	154000	1544217	425186	64903	360283
2008	2541874	2015119	175066	1840053	526755	98455	428300
2009	931823	602538	52400	550138	329285	55654	273631

14.5. AIR TRANSPORT

	<i>Aircrafts</i>		<i>Length of scheduled services, km</i>	<i>Number of route flights</i>	<i>Aircraft-kilometers flown, thousands</i>		<i>Passengers transported, thousands</i>	<i>Passenger-kilometers, thousands</i>	<i>Cargo carried, tons</i>	<i>Ton-kilometers, thousands</i>
	<i>number</i>	<i>passenger capacity seats</i>			<i>Ours flown, thousands</i>	<i>Others flown, thousands</i>				
1970	25	1904	146055	34057	23407	46594	1305	1076	7541	7816
1980	33	4509	285405	59049	49311	78391	3760	4206	30781	58822
1990	43	6135	486420	63274	59232	109404	4497	7102	37142	134744
1995	37	5026	46550	11558	8674	17865	888	769	1092	872
2000	34	4379	87725	13195	11297	22123	1009	865	3053	7196
2005	17	2060	90735	18664	17178	33443	1122	1219	4945	5937
2006	15	1694	63965	21020	18190	37243	1216	1252	4678	5464
2007	16	1734	61920	21765	19196	39068	1312	1395	3479	4251
2008	16	1734	58225	21604	19190	38938	1350	1445	3379	4067
2009	15	1668	38405	18585	16488	32836	1054	1123	2487	2674

14.6. PASSENGERS AND GOODS TRAFFIC AT AIRPORTS

	<i>Aircrafts taken-off</i>	<i>Passengers</i>		<i>Cargo, t</i>	
		<i>arrived</i>	<i>departed</i>	<i>arrived</i>	<i>dispatched</i>
<i>National air-carriers</i>					
1970	10668	338872	394072	2259	2942
1980	18803	1012953	1141451	8065	11080
1990	17728	1166363	1213327	13673	16475
2000	9023	544356	527637	2103	1088
2005	13952	725415	714987	2425	2147
2007	12821	663956	660309	1951	1778
2008	13646	687534	691258	1810	1536
2009	11733	542236	536949	1318	1151
<i>Foreign air-carriers</i>					
1970	2676	51785	53397	982	761
1980	4324	114206	123911	2363	567
1990	4179	211774	206453	3143	1825
2000	1817	106966	103568	975	927
2005	6155	290487	301468	2950	1092
2007	9762	591679	596946	3814	1262
2008	10237	635582	635674	4615	1200
2009	10003	646914	657978	3883	1338

14.7. POST DELIVERIES

	<i>Units of postal network</i>	<i>Letter mail, thous.</i>		<i>Parcels posted, thous.</i>	
		<i>dispatched</i>	<i>arrived</i>	<i>dispatched</i>	<i>arrived</i>
2000	195	66511	75418	441	191
2003	184	84144	86815	444	199
2004	196	106640	106177	470	481
2005	201	114175	114007	472	483
2006	188	149276	149083	762	773
2007	199	163616	163528	521	531
2008	199	180314	180518	491	498
2009	199	177014	177363	428	428

14.8. FIXED TELEPHONY

	<i>Commutative systems</i>	<i>Connection installed</i>	<i>Connection used</i>	<i>Subscribers of fixed telephony</i>
2000	174	704218	623919	...
2003	192	818177	676552	...
2004	208	998409	669892	...
2005	213	1161260	777836	...
2006	245	1295876	819853	...
2007 ¹	275	1015968	855260	783466
2008 ¹	402	1198041	870925	820791
2009 ¹	325	1233041	905529	821322

1 In comparison with previous years there are important differences in data. That is a result of turning of analog centrals from traffic. However, changing analog into digital centrals stations during 2007, reorganization of connections and place of new and old central stations was done. This is the reason why in report exist some „mixture” of capacities from one commune to another.

14.9. REGISTERED ROAD VEHICLES AND TRAILERS

	<i>Motorcycles</i>	<i>Passengers cars</i>	<i>Special pas-sengers cars</i>	<i>Buses</i>	<i>Lorries (trucks)</i>	<i>Special lor-ries</i>	<i>Special pur-pose motor vehicles</i>	<i>Tractors</i>	<i>Trailers and semi-trailers</i>
1985	2181	257526	3260	2525	10821	1117	5572	9908	5279
1990	2079	296435	3754	2790	10929	1158	7186	13467	5946
2000	1249	314705	3847	2540	12772	1139	8621	14159	6342
2005	3392	386856	4131	3222	21019	973	13655	14846	8309
2006	4735	396283	3599	3037	25999	909	12404	14674	8756
2007	6975	419056	3221	3028	33051	860	11140	14749	9465
2008	9324	436053	2756	3080	40554	796	9445	14861	9973
2009	10118	473934	2557	3179	43791	753	8584	15236	10145

14.10. TRAFFIC ACCIDENTS BY KIND AND CAUSES

	<i>Total</i>	<i>Kind of accident</i>					<i>Cause of accident</i>				
		<i>collision of vehicles</i>	<i>collision with fixed object</i>	<i>overturn and slide off a road</i>	<i>dowthrow and injury of pedestrian</i>	<i>other</i>	<i>illicit speed</i>	<i>illicit driv-ing</i>	<i>influence of alcohol and drugs</i>	<i>pedestrian omission</i>	<i>other</i>
1980	3421	810	104	347	1950	210	802	859	135	1357	268
1985	2553	571	110	292	1415	165	555	498	244	1122	134
1990	2681	676	164	252	1421	168	707	547	265	1058	104
2000	15938	11694	199	490	1227	2328	7092	6566	78	864	1338
2005	22110	15509	3845	868	1148	740	7435	11580	24	662	2409
2006	23311	16271	4010	982	1236	812	7612	12533	23	617	2526
2007	25382	17995	4287	1071	1184	845	8671	13604	14	551	2542
2008	25842	17823	4844	1030	1084	1061	8379	14094	14	455	2900
2009	25437	17160	4890	1124	1058	1205	8291	12874	96	406	3770

14.11. CONSEQUENCES OF TRAFFIC ACCIDENTS

	<i>Death</i>				<i>Injury</i>			
	<i>total</i>	<i>driver</i>	<i>passenger</i>	<i>pedestrian</i>	<i>total</i>	<i>driver</i>	<i>passenger</i>	<i>pedestrian</i>
1980	346	95	73	178	4686	1195	1532	1959
1985	228	67	47	114	3371	798	1217	1356
1990	345	111	86	148	3558	995	1174	1389
2000	213	64	39	110	3645	1159	1179	1301
2005	144	60	23	61	3343	1005	1049	1289
2006	175	65	31	79	3518	1099	1174	1245
2007	199	74	50	75	4334	1633	1535	1166
2008	171	72	28	71	4438	1758	1593	1087
2009	154	79	24	51	4248	1665	1501	1082

XV

TRADE

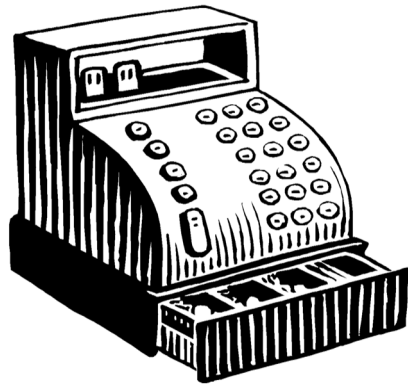

15. TRADE

DOMESTIC TRADE

Sources and methods of data collection

Data on domestic trade originate from accounting and other documentation in possession of organizations engaged in retail and wholesale trade. Statistics collects those data by regular, quarterly and annual reports.

Data on market surpluses of agricultural products at the stage of sale have been compiled by monthly reports of agricultural and other organizations which sell agricultural products from their own production, by monthly reports of organizations dealing with the authorized purchase of agricultural products from private producers, and by monthly reports on turnover of agricultural products on markets of organizations rendering services of utilization of market places.

Coverage

Statistics of domestic trade covers and shows the goods turnover which is realized through trade activity (retail and wholesale trade). The part of goods turnover being directly realized between producers and between producers and consumers, is not covered.

In addition, this section presents realization of markets surpluses of agricultural products being classified and shown as: a) authorized purchase of agricultural products from private producers, b) sale (realization) of products of agricultural organizations and c) sale of agricultural products on organized markets.

Statistical surveys on trade cover trade enterprises (social, mixed, cooperative and private), trade units of non-trade organizations.

Definitions

Turnover of goods in retail comprises the quantity and value of goods delivered to consumers by organizations dealing with retail trade.

Sale of agricultural products at market places is taken to mean sale of agricultural products by private agricultural producers directly to final consumers on organized market places (so-called green markets, and shopping centres for retail trade).

FOREIGN TRADE

Data source for external trade statistic is the Uniform Customs Document on exports and imports of goods submitted by forwarding organizations to the customs on behalf of authorized export and import organizations when declaring the goods.

External trade based on principle of special trade, includes, as regards exports, all goods originating from domestic production, respectively from domestic trade, as well as the so called nationalized goods, that is goods imported and on which customs duty was charged, and in unchanged condition, exported abroad as goods of domestic origin. Imports cover all goods imported, on which customs duty was charged, and retained in domestic trade for reproduction, investment or consumption purposes. Beside regular (commercial) imports, data include deliveries of miscellaneous charity organizations and private gift-parcels.

Value of goods in external trade statistics has been shown on the basis of prices realized by organizations and enterprises when stipulating prices. All values have been computed on the basis of parity free country border, i.e. F.O.B. prices as regards exports and CIF prices as regards imports, (invoice value of goods augmented by costs of transportation, insurance, and sim. to the country border). Statistical value of goods being exported is the invoice value of goods. Statistical value of goods being imported is the value representing customs base.

Data on export and import for purposes of processing where included in the results on foreign exchange (in tables marked as processing).

Registration of data of external trade by countries is carried out according to the principle of country of destination as regards exports and country of origin as regards imports. It means that in case of exports registered is the country in which goods are consumed or further processed, and in case of imports the country where goods have been produced in the state in which they have been imported.

TRADE

Detailed explanations could be found in the Uniform Methodology of Statistical Survey on Foreign Commodity Exchange.

15.1. SUMMARY RETAIL TRADE DEVELOPMENT¹

	<i>Turnover thous. dinars</i>	<i>Index of turnover physical volume Ø 1999=100</i>	<i>Shops</i>	<i>Employees</i>
1960	773 241	56	2527	11886
1970	1209748	88	3982	22082
1980	2681400	193	4899	29621
1985	2307252	165	5347	32053
1990	2032876	146	7732	34011
1995	2765712	115	4196	24927
1999	10451371	100	3539	20067
2000	19979611	103	3631	19649
2001 ²	67544469	116	26288	70135
2002	102248735	137	22566	63547
2003	107189836	133	22330	63500
2004	158307266	136	23454	72382
2005	234331542	175	24629	80858
2006	281357043	187	22604	73206
2007	400754891	250	22369	86652
2008	532514748	300	29086	111529
2009	419712635	205	27520	105524

1 The value of the turnover prior to 1994 interpreted in current dinars by applying the methodology of the Federal Statistic Office. This methodology is also used for indices of the turnover physical volume.

2 Since 1992 without the private sector, and since 2001 with estimations for this sector obtained on the basis of the sampling method.

TRADE

15.2. TURNOVER OF GOODS IN RETAIL TRADE BY GROUPS OF GOODS*milions dinars*

	2005	2006	2007	2008	2009
T O T A L	234332	281357	400755	532515	419713
Food	63365	80399	109129	147810	100674
Bread, cereals, baked pastry, paste products (cracker, sandwiches, pizza, cakes and other)	9154	10999	19102	25100	17878
Meat, fish and manufactured products	17338	19760	31618	35456	26640
Milk, milk products and eggs	9836	12659	14313	19019	14949
Oils and fats	2554	3424	4518	7003	2577
Fruits and vegetables (fresh and frozen)	4444	5627	8121	11556	7722
Sugar, chocolate and sweets	6117	9246	9758	13912	9591
Non-alcoholic drinks (coffee, tea, cocoa, all kind of juices, mineral and spring water and other)	8389	10948	14220	21832	13067
Other non-mentioned products for human food	5533	7736	7479	13932	8250
Alcoholic drinks	5439	6181	7501	15381	7156
Tobacco and cigarettes	5665	6983	9113	17028	7684
Clothing fabrics of all kinds	811	568	2803	1735	3507
Men's, women's and children's clothes and other clothing articles	13244	15605	26103	41526	34926
Footwear (men's, women's, children's and for sport)	4656	8033	11986	18868	13541
Products for household keeping and repairing (dyes, lacquers, parquet and other)	2532	10001	16378	23069	14404
Household Fuel Oil, LPG, coal and fire-wood	1785	2311	2193	6229	3541
Furniture and products for household equipment, decoration and lighting	7334	8310	13002	16712	7459
Carpets and floor coverings	3591	2444	1715	591	472
Household textile goods and textile	1164	1594	3694	4131	3779
Elementary house apparatus (refrigerators, washing machines, cooker and other)	5795	6986	12093	10019	7319
Other electrical apparatus (irons, mixers, toasters and other)	2341	2863	1988	2653	1784

15.2. TURNOVER OF GOODS IN RETAIL TRADE BY GROUPS OF GOODS (continued)*milions dinars*

	<i>2005</i>	<i>2006</i>	<i>2007</i>	<i>2008</i>	<i>2009</i>
Glass, dishes, silverware, and other	1066	1112	2097	4778	1622
Household tools and equipment, electrical and manual	896	1287	8010	4291	2469
Cleaners and other household cleaning equipment (detergents, insecticide, pesticide)	2592	3296	4560	8518	6302
Pharmaceutical products	8144	14013	24412	22068	38999
Medical products, appliances and equipment	1860	1627	1570	5748	2450
Motor vehicles (new and used)	18737	20913	43554	31610	31504
Motorcycles, bicycles, tricycles and other transport vehicles	843	800	46	2154	840
Spare parts and accessories for motor vehicles, motorcycles and other transport vehicles maintenance	8609	10259	14436	12950	25511
Fuels and oils for motor vehicles, motorcycles and other transport vehicles	27473	30594	29447	60388	49467
Telephone and fax apparatus	407	586	1733	3225	9415
Radio and TV sets, VCR, CD players and other	1460	3167	3224	3328	2929
Photographic equipment and optical instruments	367	458	613	837	564
Computers, separate software, printers, keyboards, calculators and other	287	986	963	2989	3191
Recording and recorded media (records, CD, cassettes, movies, etc.)	712	852	1617	397	277
Durable goods for recreation and culture (weekend cottages, caravans, boats and other)	0	359	1482	540	-
Toys; sports, camping, recreation and hunting equipment; arms and ammunition	3438	5117	4852	3808	3402
Flowers, seedlings, seeds and all fertilizers kinds	322	315	1361	3318	1754
Pets, food and medicines and supporting means for their care	663	668	411	1650	3154
Books, newspapers and stationery	7579	7388	12119	8225	4537
Personal care apparatus and cosmetic preparations (hair dryer, creams, soaps, shampoos and other)	8801	10470	11055	18597	11645
Other things for personal use (jewelry, watches, baby's equipment and other)	1709	2126	5862	8655	6947
Other	20645	12686	9632	18689	6488

15.3. TURNOVER OF AGRICULTURAL PRODUCTS AT MARKET PLACES

	<i>Units</i>	<i>1980</i>	<i>1990</i>	<i>2000</i>	<i>2005</i>	<i>2007</i>	<i>2008</i>	<i>2009</i>
Potatoes	t	8340	10677	10127	13180	12781	10976	10814
Beans	"	892	716	791	1086	1342	1776	1235
Anions	"	3527	3069	4552	4157	5666	5035	3904
Carrots	"	3055	4152	3746	3562	4902	3921	2643
Cabbage, fresh	"	7705	7640	4242	4650	3909	4400	3711
Tomatoes	"	6028	6281	4270	4373	4885	4606	4090
Peppers, fresh	"	8383	5378	3254	3711	3635	2920	3511
String beans	"	962	793	377	465	428	533	372
Peas, pods	"	567	784	134	185	216	201	133
Spinach	"	1396	1533	449	809	773	975	743
Lettuce	"	1093	1049	527	973	868	716	540
Beetroot	"	388	783	525	543	779	526	566
Cauliflower	"	408	951	449	494	877	694	730
Watermelons and yellow melons	"	14884	9700	3067	2615	2195	2050	2428
Other vegetable	"	5439	7226	4697	4814	7145	7090	6358
Apples	"	5380	7132	4798	5218	6124	5535	5124
Pears	"	1628	1430	937	629	818	727	778
Grapes	"	1 750	2 573	636	971	814	1804	1390
Prunes	"	730	756	416	370	522	528	525
Cherries and sour cherries	"	728	984	398	593	954	630	456
Apricots	"	201	885	287	245	279	332	418
Peaches	"	2551	3396	1559	1609	2045	1969	1767
Strawberries	"	1497	819	380	511	570	842	661
Raspberries	"	89	234	131	198	136	202	147
Nuts	"	118	132	79	45	107	150	161
Walnuts	"	293	297	330	511	574	643	650
Other fruit	"	424	472	5220	4587	6894	6068	4856
Eggs	thous. pcs	24485	104281	106477	147887	140923	138255	115236
Honey	t	271	184	224	284	308	324	360
Cheese	"	3813	2785	3007	2964	3130	3558	3451
Cream	"	874	570	830	602	696	858	946
Poultry, live	"	300	30	18	14	24	50	40
Poultry, slaughtered	"	2910	567	1223	2213	1753	2106	2146
Flour, maize	"	166	201	187	145	186	220	209

15.4. AUTHORIZED PURCHASE OF AGRICULTURAL PRODUCTS FROM PRIVATE PRODUCERS

	<i>Units</i>	<i>1980</i>	<i>1990</i>	<i>2000</i>	<i>2005</i>	<i>2007</i>	<i>2008</i>	<i>2009</i>
Cereals								
Wheat	t	20456	37554	8469	14701	15393	11104	16558
Barley (excl. brewery barley)	"	1 332	43	441	46	195	103	71
Brewery barley	"	1854	877	11	134	274	163	80
Oats	"	587	14	109	22	10	168	130
Maize, grains	"	11266	3543	4632	21772	23884	7669	10211
Other cereals	"	-	-	14	22	5718	1044	6153
Industrial crops								
Sunflower	t	83	264	29	7	-	-	18
Soybean	kg	9460	332654	1139703	779761	400460	141370	181558
Sugar beet	t	290	9345	-	-	-	4857	9628
Other	kg	13585	22389	304190	56842	-	11046	16370
Vegetables								
Potatoes	kg	810819	54965	181294	54721	133242	228234	214444
Beans	"	108496	101261	106655	2071	507	304	1555
Cabbage, fresh	"	1116095	205532	70424	37295	59468	105575	129789
Anions	"	310863	44860	17576	5855	20693	34025	31327
Tomatoes	"	801899	164832	130682	4822	10533	19602	14727
Pepper, green	"	63813	2520	10442	4646	7585	11548	11318
Other	"	1908531	421689	122650	95589	57681	393366	55783
Fruit								
Plums	kg	1872990	65232	5460	38910	4778	376	174
Apples	"	1520	31339	296329	62960	262956	27295	31164
Pears	"	82976	4999	37	32	761	2654	4425
Cherries	"	25343	56278	24516	-	1036	750	823
Sour cherries	"	1514957	1091684	148408	21086	211744	157581	127287
Apricots	"	582447	2830052	119755	11926	100584	285279	373647
Peaches	"	398356	196673	1273490	1305616	1991967	1219634	880845
Strawberries	"	3137055	454114	257375	77939	69649	44438	41814
Raspberries	"	20854	709062	400	-	37	-	-
Grapes for processing	"	1273505	353134	2360	336	3007	-	3473
Other	"	39626	22783	232	320	1757	99946	23222
Livestock								
Stall-fed cattle	pcs	2943	888	160	3	11	18	135
Stall-fed heifers	"	13027	3675	72	5	-	218	338
Stall-fed calves	"	1507	390	-	-	-	-	-
Other cattle for slaughter	"	1 053	470	25	-	-	-	-
Other heifers for slaughter	"	231	-	-	-	-	-	-
Other calves for slaughter	"	3312	-	-	-	-	-	-
Pigs, meaty	"	33951	7459	1401	100	-	2303	2562
Pigs, fat and semi-fat	"	3648	357	463	-	-	251	163
Pig, suckling	"	3617	1011	223	-	-	21	78
Sheep and yearlings	"	-	-	-	-	-	-	-
Lambs	"	-	-	113	-	-	10	-
Horses for slaughter	"	1060	273	-	-	-	-	-
Livestock for stall-feed								
Cattle, heifers and calves	pcs	5019	3738	-	-	-	-	-
Pigs	"	740	1119	-	-	-	-	-
Livestock for reproduction								
Cattle, heifers and calves	pcs	3	112	-	105	118	78	193
Pigs	"	-	-	-	-	-	-	-
Milk and dairy products								
Milk	l	13922861	11066300	24063293	29148720	27021349	29240004	30165588
Soft Cheese	kg	25072	6754	-	-	-	22	-
Other dairy products	"	-	-	-	-	-	-	-
Hides								
Cattle hide and calfskin, row	kg	86005	69534	208856	79532	49039	50905	26543
Pigskin, row	"	82517	31647	138868	15723	8662	4187	3893
Sheepskin and lambskin, dried	"	23054	34174	99936	17120	381	-	-
Other products								
Hay and clover	t	87	5	16	-	-	-	-

15.5. EXPORT AND IMPORT BY SELECTED COUNTRIES

million dinars

	Export				Import			
	2000	2001	2008	2009	2000	2001	2008	2009
TOTAL	6787	25419	145400	153900	20633	117293	625300	536800
Selected countries	4688	20404	82400	115200	12707	66368	347700	306900
Austria	126	536	7000	5600	778	4450	16500	19300
Bosnia and Herzegovina (with Republic of Srpska)	1224	3961	27400	22600	1068	2392	16700	14400
Bulgaria	55	309	3000	3600	1331	3832	19900	8700
Greece	220	740	583	2834
Italy	740	5946	6000	6000	2266	11435	59100	46800
Hungary	121	371	3100	6300	518	4796	23200	26200
Republic of Macedonia	816	2474	9800	10000	731	3233	11700	7800
Germany	543	2722	6800	7100	2313	13821	83000	65400
Romania	98	1139	4800	8000	1038	4902	24800	23900
Russian Federation	461	1049	7500	4100	1040	7306	39500	15800
Slovenia	-	-	3800	4900	-	-	19300	20700
France	188	956	1500	2300	548	4510	24400	21700
Croatia	6000	15500
Montenegro	-	-	...	26000	-	-	...	7200
Switzerland	89	201	1700	2700	493	2857	9600	13500

15.6. IMPORT BY DESTINATION

million dinars

	2000	2001	2008	2009	
TOTAL	20633	117293	625300	536800	TOTAL
Capital goods	1928	13813	48400	38700	Capital goods
Intermediate goods	6872	35214	109700	185100	Intermediate goods
Consumer goods	11145	62729	462600	309200	Consumer goods
Spear parts	651	5445	4500	3700	Spear parts
Chemicals	38	92	100	100	Chemicals

Graph. 15.1. EXPORT – IMPORT, million dinars

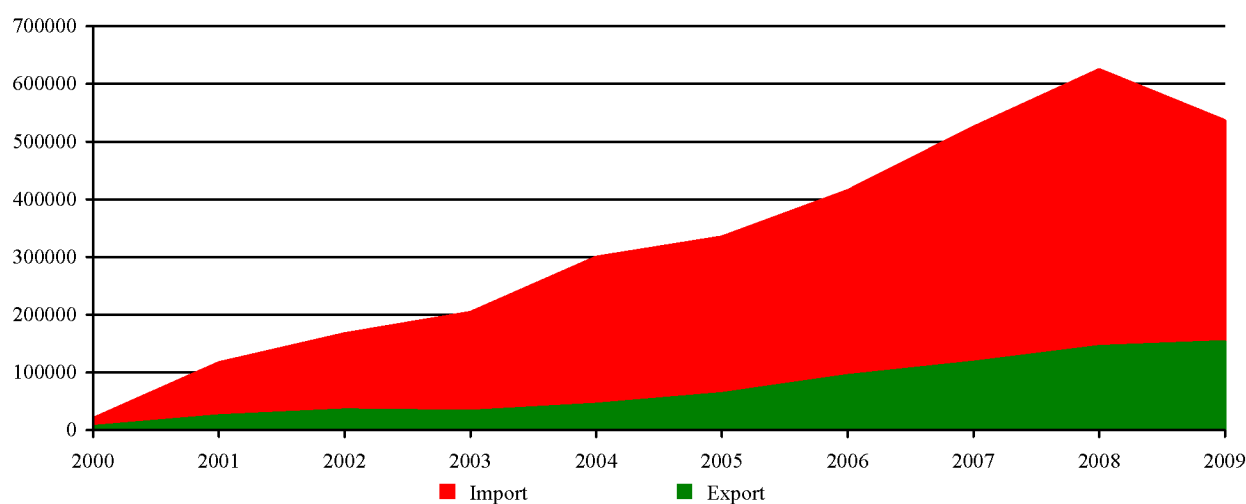

15.7. EXPORT AND IMPORT BY SECTORS OF ECONOMIC ACTIVITIES

million dinars

	<i>Export</i>				<i>Import</i>			
	<i>2000</i>	<i>2001</i>	<i>2008</i>	<i>2009</i>	<i>2000</i>	<i>2001</i>	<i>2008</i>	<i>2009</i>
T O T A L	6787	25419	145400	153900	20633	117293	625300	536800
Agriculture, hunting and forestry	497	1023	7100	10400	1003	4837	14400	13400
Agriculture, hunting and services	466	834	6800	10200	964	4758	14200	13300
Growing, exploitation of forests and services	31	188	300	200	39	79	200	100
Fisheries	9	32	0	0	95	527	1500	1600
Fish catches, spawning and services	9	32	0	0	95	527	1500	1600
Mining and quarrying	28	355	2100	1000	198	7107	31200	13700
Coal mining	0	119	800	200	17	87	700	800
Crude petroleum and gas, services	1	144	500	100	25	6561	28200	11600
Metallic ores	11	39	700	600	0	2	0	0
Other ores and stone	15	53	100	100	156	457	2300	1300
Manufacturing industry	6140	22950	126800	128900	18704	93318	566400	382300
Food products and beverages	1469	4852	20400	22000	1287	7680	30100	24500
Tobacco	30	-	200	600	271	2847	2300	3300
Yarns and fabrics	182	760	2500	2200	531	2774	11500	9100
Clothing, fur processing	230	1604	6700	11700	292	1576	15200	12600
Leather, leather fancy goods and footwear	225	1707	4300	4600	332	2137	13000	9300
Wooden and cork products	607	1630	2100	2200	279	1266	7700	5800
Woodpulp and paper	305	1335	9500	11200	982	4498	25400	20500
Printing	81	544	4200	3900	189	1014	4800	4900
Coke and oil derivatives	14	126	3200	400	3038	3025	35600	6400
Chemicals and chemical products	454	1337	8300	9000	3508	18058	96800	76200
Rubber and plastic products	187	981	4100	3800	548	3276	18200	16000
Products of other non-metallic minerals	152	457	2200	2100	305	1803	9400	7300
Basic metals	198	536	6300	5000	980	5688	41600	20200
Metal products	130	499	7300	7100	562	2791	17500	12100
Other machines and devices	362	1436	13300	16000	1163	9186	68500	44600
Machines, office and electronic	55	24	1900	2400	667	4116	13000	10400
Other electrical machines and devices	171	754	6600	3900	579	3107	19900	14200
RTV and communication equipment	15	296	8700	9300	914	4101	37100	30500
Instruments, precise and optical	47	171	2300	2900	474	3109	20000	16600
Motor vehicles and trailers	262	931	5200	3300	1192	5946	56500	21100
Other transport means	121	2640	1800	900	292	3567	7500	6100
Furniture	837	195	1800	1900	242	1607	12700	9900
Recycling	6	134	3900	2500	76	145	2100	700
Electricity, gas and water	9	146	8600	13400	307	5823	11500	9900
Real estate, renting	0	2	100	100	36	93	100	0
Other business activities	0	2	100	100	36	93	100	0
Other public, social and personal services	0	0	0	0	1	60	0	0
Sport, cultural and similar services	0	0	0	0	1	60	0	0
Unclassified	106	911	600	0	289	5528	100	115900

TRADE

15.8. EXPORT AND IMPORT BY KIND OF EXTERNAL TRADE TRANSACTIONS¹*million dinars*

	<i>Export</i>			<i>Import</i>			<i>Export/Import, %</i>	
	<i>2008</i>	<i>2009</i>	<i>index</i>	<i>2008</i>	<i>2009</i>	<i>index</i>	<i>2008</i>	<i>2009</i>
TOTAL	145400	153900	107,5	625300	536800	86,5	23,3	28,7
Purchase and sale	132700	142800	109,3	602800	417900	69,9	22,0	34,1
Test samples, commission business	0	0	9999,0	0	0	11,5	-	9999,0
Compensation transactions	200	0	9,5	800	100	14,0	27,5	18,7
Sale of goods to travelers for personal needs	0	0	78,2	0	0	7,2	-	9999,0
Financial leasing	-	-	-	800	300	32,8	-	-
Return of goods	1300	1700	130,1	600	800	133,4	218,8	213,9
Substitution for returned goods	0	0	-	100	100	124,8	4,1	8,8
Substitution for unreturned goods	0	0	68,3	400	100	40,0	8,3	14,2
Goods consignment financed by European Union	0	0	192,2	900	1100	118,1	0,9	1,5
Other consignments of Government's donations	-	0	-	200	200	105,9	-	-
Donation consignments (individual or NGO's)	0	0	77,2	700	900	125,8	3,1	1,9
Other business	1200	1200	101,9	3800	3800	99,6	31,9	32,5
Finishing operations	5400	4000	75,3	8000	5300	68,6	67,3	76,2
Business after finishing operations	4100	3800	94,3	1600	1000	67,0	249,3	365,8
Foreign entity's deposit	-	0	-	2100	2500	117,7	-	-
Mediation issues	0	0	1,5	100	0	13,9	16,8	1,8
Turnover in free zones	0	200	9999,0	0	0	908,7	-	376,5
Other forms of foreign trade business	500	200	46,3	2400	102700	9999,0	19,8	0,2

1 Index value 9999,0 means that the index is bigger than 1000.

XVI

CATERING TRADES AND TOURISM

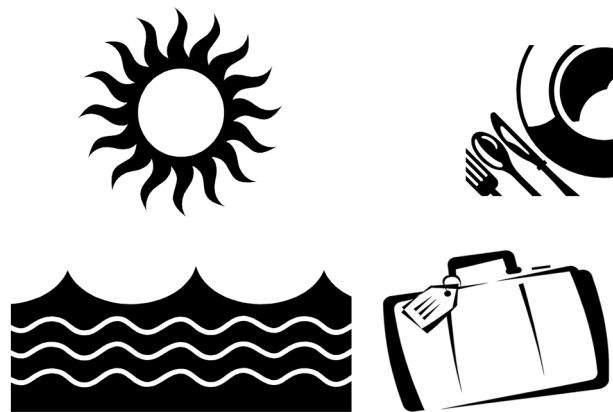

16. CATERING TRADES AND TOURISM

CATERING

Sources and methods of data collection

Data on network and turnover in catering trades are collected by means of quarterly and annual reports of organizations engaged in catering trades. Researches are conducted on a sample basis.

Definitions

A catering business unit is a catering establishment of an organization (enterprise) which, regarding its business, constructional and functional aspect, makes up a whole or which, within a broader constructional whole, has a separate space and necessary business functionality for performance of catering activity. Catering shops in private ownership are also shown as business units. Depending on the kind of prevailing catering services, technical possibilities and the rendering mode, catering business units are classified into hotels, motels, restaurants, cafes, buffets, etc. The number of business units is shown as of 31 August.

Turnover in catering trades is, in terms of bookkeeping, a computed value of rendered catering services (accommodation, food and drinks) as well as of other services usually rendered in catering trades (transport of passengers and luggage, service craft industries, sale of tobacco, souvenirs, newspapers, etc.) The value of rendered services also includes the tax.

TOURISM

Sources and methods of data collection

Data are based on monthly statistical reports of catering and other organizations providing accommodation to guest.

Definitions

A tourist is any visitor who stays at least one night in an accommodation establishment in the place visited.

Number of nights realized by guests in an accommodation establishment.

Country of origin has been determined on the basis of guest's citizenship.

Tourist agencies

Data are collected semi-annual reports of the Belgrade tourist agency (Tables 16.6 and 16.7).

16.1. CAPACITY AND TURNOVER OF CATERING OBJECTS

	<i>Business units</i>	<i>Seats</i>	<i>Turnover, thousand dinars</i>				
			<i>total</i>	<i>drinks</i>	<i>food</i>	<i>nights</i>	<i>other</i>
2006	3146	167542	15704841	4409078	6570897	4135723	589143
Hotels	43	11008	6169770	489887	1310778	3865108	503997
Other accommodation facilities	27	1262	193731	39703	78115	70563	5350
Restaurants	709	61496	2725454	1382422	1330060	-	12972
Cafes	414	19352	794661	507943	283215	-	3503
Buffets	630	32864	1045663	696594	348309	-	760
Night clubs	804	10362	556868	379044	170304	-	7520
Pizzerias	148	5953	352656	132164	220321	-	171
Sleeping cars	1	526	216540	19812	5440	191288	-
Other catering objects	370	24719	3649498	761509	2824355	8764	54870
2007	3155	141380	17167249	4958842	6752210	4753617	702580
Hotels	45	10108	6789923	501822	1301699	4405124	581278
Other accommodation facilities	65	932	312925	42001	186520	76790	7614
Restaurants	692	49051	2793060	1332513	1430719	-	29828
Cafes	326	23324	853462	515087	337324	-	1051
Buffets	586	11985	556510	348185	208325	-	-
Night clubs	832	22611	1057883	774590	262972	-	20321
Pizzerias	114	4809	531879	234403	297476	-	-
Sleeping cars	1	526	261999	16890	5109	240000	-
Other catering objects	494	18034	4009608	1193351	2722066	31703	62488
2008	3372	147323	19168903	5117231	8343372	5035748	672552
Hotels	47	9589	7155097	535517	1464012	4619198	536370
Other accommodation facilities	85	887	251241	28221	89344	131628	2048
Restaurants	584	49705	3055104	1439860	1564355	-	50889
Cafes	299	19447	1009190	518336	489955	-	899
Buffets	684	16355	519436	265561	253871	-	4
Night clubs	955	18975	1034670	513831	513880	-	6959
Pizzerias	264	11776	1004522	282407	721873	-	242
Sleeping cars	1	526	290819	18748	5671	266400	-
Other catering objects	453	20063	4848824	1514750	3240411	18522	75141

16.2. TOURISTS – ARRIVALS¹

	1970	1980	1990	2000	2005	2008	2009
T O T A L	677163	1046961	1374533	795817	674785	705574	602034
Domestic	376332	704186	948424	707340	397677	328657	232457
Foreign	300831	342775	426109	88477	277108	376917	369577
Austria	12859	13108	13212	3160	9731	11634	12438
Belgium	3715	2867	2720	507	2303	2736	2614
Bosnia and Herzegovina	-	-	-	14432	23977	26417	25893
Bulgaria	9812	5216	4468	4473	9106	12091	13416
Czech Rep. and Slovakia	7996	9430	5140	-	-	-	-
Czech Republic	-	-	-	1113	4007	4421	4774
Slovakia	-	-	-	804	2438	2880	2485
Danmark	1257	2120	1959	496	1874	2434	2010
Finland	600	1670	1059	246	1102	1171	1212
France	23790	14570	21821	1625	8988	10108	10531
Croatia	-	-	-	923	17237	21752	24302
Greece	9676	24618	13597	5740	4634	14672	15127
Holland	7486	7264	7738	923	4634	6486	5324
Italy	34062	22779	34345	5857	18132	28872	25838
Hungary	11698	19483	4667	1371	4445	5464	5734
Norway	938	1286	1635	486	2046	3184	2897
Poland	12909	11278	12863	860	4609	4785	5812
Montenegro	-	-	-	-	-	67624	40753
Republic of Macedonia	-	-	-	8033	17209	15581	16126
Romania	8155	3503	5651	4727	7111	8354	9497
Slovenia	-	-	-	2363	41130	28637	36865
Germany	43635	34716	57119	3906	16849	20314	21804
Russian federation	25050	56219	96634	5387	7670	10523	11134
Switzerland	5215	4483	21546	2049	3155	3983	4646
Sweden	3240	3331	4755	829	3582	4453	4087
United Kingdom	15653	10847	10319	1784	10850	12235	11200
Other European countries	2083	7814	14939	2933	7615	14650	15057
Canada	3019	2436	4294	502	2068	2597	2949
USA	25031	18671	25265	1425	9641	8094	9144
Turkey	7506	7348	15549	706	2886	3675	4001
Other non-European countries	25446	57718	44814	9431	13668	17090	21907

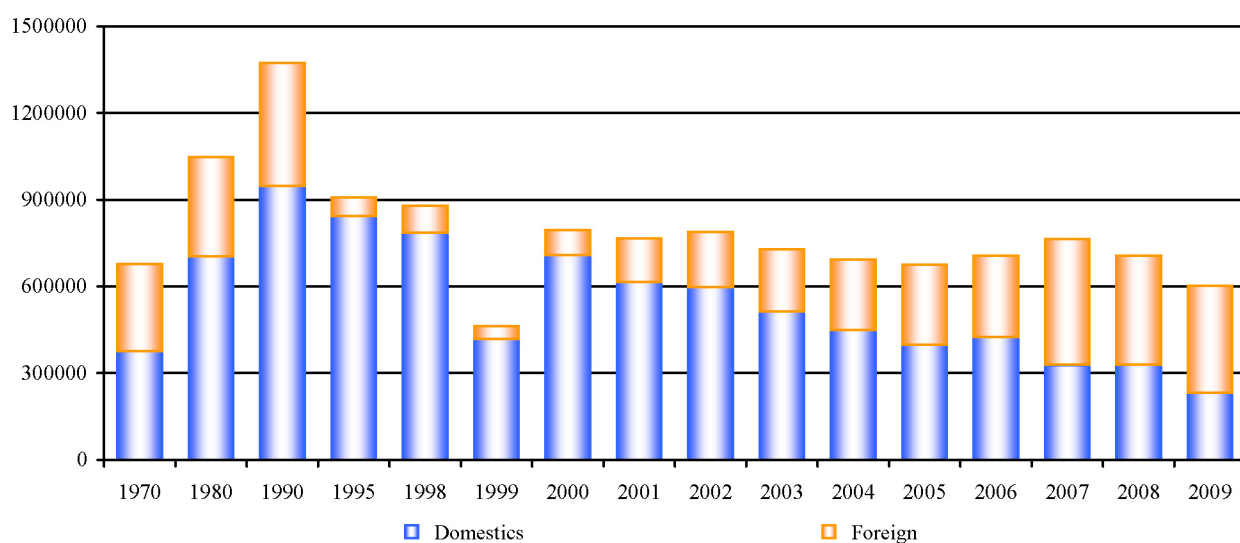
Graph. 16.1. TOURIST – ARRIVALS¹

1 Since 2000 tourists from other republics of former SFRY are treated as foreign.

16.3. TOURIST – NIGHTS²

	1970	1980	1990	2000	2005	2008	2009
T O T A L	1333492	2048 063	2167665	1418188	1366337	1431328	1368842
Domestic	734093	1343396	1463539	1204302	775754	671485	540112
Foreign	599399	704667	704126	213886	590583	759843	828730
Austria	21931	22655	18966	5653	19106	21131	23842
Belgium	6691	5390	5067	1352	5245	6444	6272
Bosnia and Herzegovina	-	-	-	21488	41605	44732	45324
Bulgaria	15 781	10659	9438	7393	15790	22312	23220
Czech Rep. and Slovakia	18730	18242	10553	-	-	-	-
Czech Republic	-	-	-	2714	9428	10800	12840
Slovakia	-	-	-	1690	5735	6929	6507
Danmark	3122	3900	3646	1348	4436	5503	4514
Finland	1048	3704	1825	681	2900	3766	3603
France	40458	28906	31277	5135	21555	24050	26378
Greece	14529	32542	19109	11259	27687	31658	30828
Holland	12501	13847	12131	3031	10347	14511	11087
Croatia	-	-	-	3836	31479	38116	42886
Italy	59210	38226	50630	16907	39274	51707	53181
Hungary	22934	27878	8576	2602	8309	10742	12307
Norway	1744	2935	2670	1215	5269	8130	7540
Poland	26305	23393	17473	2047	14720	13003	14305
Montenegro	-	-	-	-	-	93326	59847
Republic of Macedonia	-	-	-	12956	27275	24314	25529
Romania	16933	10288	12143	9538	15374	16528	18775
Slovenia	-	-	-	4518	68914	49532	64630
Germany	88209	64612	84374	10003	38350	44062	45734
Russian federation	65403	102922	176483	24043	19591	29804	37233
Switzerland	9917	8636	24703	4348	7236	8915	11825
Sweden	7333	7394	8648	2456	8984	10985	10174
United Kingdom	29913	24734	20789	6614	29561	31371	30498
Other European countries	4275	17256	24987	9729	19605	42779	48098
Canada	6006	5348	7161	2051	5738	6204	12176
USA	57662	39463	46377	6519	27067	22496	27493
Turkey	10126	10926	18950	1737	6942	8950	11666
Other non-European countries	58638	180811	88150	31023	38786	57043	100418

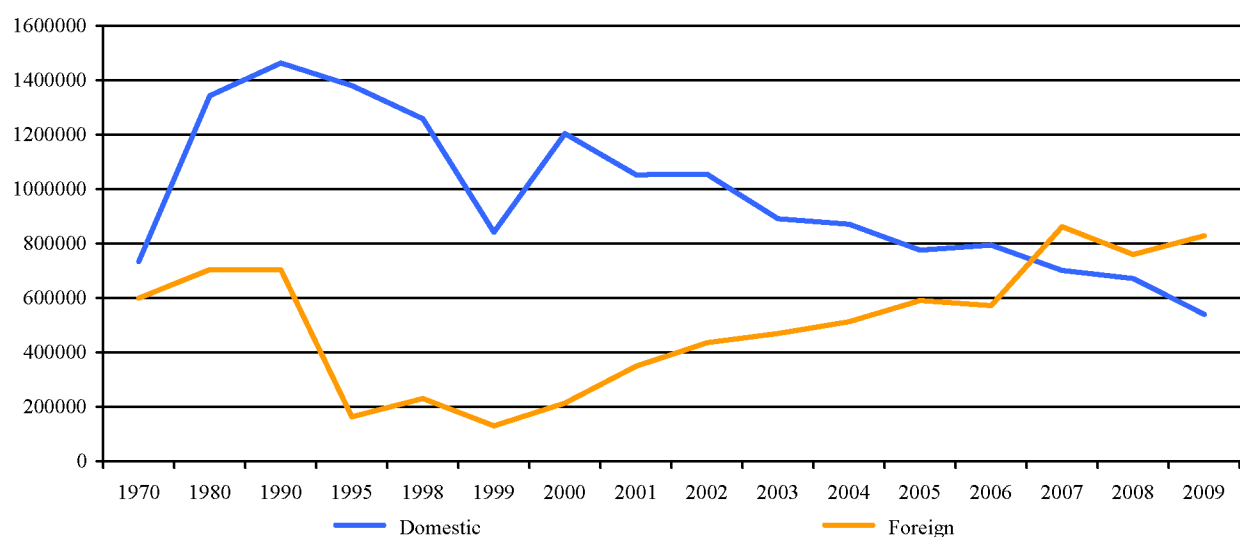
Graph. 16.2. TOURIST – NIGHTS²

2 Since 2000 tourists from other republics of former SFRY are treated as foreign.

16.4. TOURISTS BY TYPE OF ACCOMMODATION OBJECTS

	1980	1990	2000	2005	2008	2009
T O T A L	1046961	1374533	795817	674785	705574	602034
Hotels	837308	758023	385169	439553	430884	406379
Motels	42507	7249	6332	5094	2731	3388
Overnight accommodations	6596	3280	1987	18108	20345	21063
Boarding houses	37962	10052	3479	1647	-	-
Camping sites	43256	20239	868	3002	2618	3621
Private accommodation	3987	527	-	-	-	-
Worker's rest houses	23406	4185	-	-	-	-
Sleeping cars	...	547793	391606	199566	225263	133182
Other objects	51939	23185	6376	7815	23733	34401

16.5. TOURISTS NIGHTS BY TYPE OF ACCOMMODATION OBJECTS

	1980	1990	2000	2005	2008	2009
T O T A L	2048063	2167665	1418188	1366337	1431328	1368842
Hotels	1510348	1292315	815839	903271	892840	828434
Motels	49246	11309	7987	5983	3293	3989
Overnight accommodations	113878	69672	57147	124064	100130	87089
Boarding houses	61479	19443	4278	1812	-	-
Camping sites	68283	24332	3131	5099	4174	5574
Private accommodation	23022	1554	-	-	-	-
Worker's rest houses	66862	32451	-	-	-	-
Sleeping cars	...	547793	391606	199566	176768	133182
Other objects	154945	168796	138200	126542	254123	310574

16.6. TRAVELLING OF DOMESTIC TOURISTS IN SERBIA AND ABROAD BY ASSISTANCE OF BELGRADE TOURIST AGENCIES

	<i>Tourist</i>		<i>Nights</i>	
	2008	2009	2008	2009
T O T A L	457844	396419	3488792	3069674
Serbia	124094	91500	650188	432167
Abroad	333750	304919	2838604	2637507
Austria	3373	2731	14533	14033
Bosnia and Herzegovina	2517	4033	14934	16882
Bulgaria	9726	6218	75151	50571
Montenegro	50092	57599	428210	461021
Czech Republic	9942	4907	43201	20324
France	4094	8742	20831	25650
Greece	108332	96261	1022672	926588
Italy	15455	8210	112963	48730
Hungary	3486	1956	10517	6319
Macedonia	2280	847	8685	4165
Germany	2254	1167	7408	3990
Poland	116	121	381	488
Rumania	959	216	2530	2128
Russian federation	2274	1659	13708	8058
Slovakia	549	150	1791	257
Slovenia	3026	3600	15537	17406
Turkey	45470	39897	420883	424883
United kingdom	781	2671	5953	23866
Sweden	115	19	424	79
Spain	6966	5134	46100	36199
Other European countries	4110	6030	15271	29454
USA	683	463	4899	3606
Canada	34	15	153	114
Egypt	31885	23662	314059	247494
Tunis	17568	23380	161923	228977
Other non-European countries	7663	5231	75887	36225

16.7. FOREIGN TOURISTS IN SERBIA BY ASSISTANCE OF BELGRADE TOURIST AGENCIES, BY COUNTRY OF ORIGIN

	<i>Tourist</i>		<i>Nights</i>	
	2008	2009	2008	2009
T O T A L	18546	11128	52585	33021
Austria	616	154	1472	931
Bosnia and Herzegovina	980	286	3000	2762
Bulgaria	409	482	1328	1839
Montenegro	474	132	1924	577
Czech Republic	84	36	521	84
France	245	396	869	575
Greece	503	285	2214	561
Italy	799	659	2347	2756
Hungary	390	220	1255	631
Macedonia	147	105	708	608
Germany	343	140	958	545
Poland	476	20	748	55
Rumania	267	89	554	465
Russian federation	1734	1431	6072	4963
Slovakia	107	16	241	46
Slovenia	2248	3929	6071	9860
Turkey	149	137	852	607
United kingdom	491	152	1980	296
Sweden	234	38	558	43
Spain	246	140	768	512
Other European countries	2273	571	8753	1513
USA	3998	1307	5574	1833
Canada	54	11	110	122
Other non-European countries	1279	392	3708	837

XVII

EDUCATION

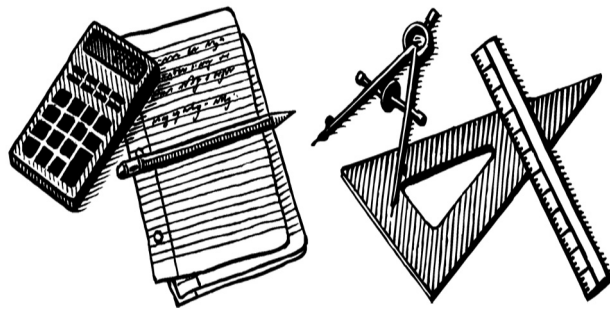

17. EDUCATION

Sources and methods of data collection

Data on primary, secondary, high and higher education are collected by means of regular annual reports.

Coverage

Annual reports of statistics of education cover primary, secondary, high and higher education from the field 80 of The Classification of Activities: „Education”. Data for primary and secondary schools relate to the end and beginning of school year, whereas data on enrolled students and teaching staff for high schools, faculties and academies refer to winter semester during which students were enrolled. Data on graduated students, refer to end of calendar year.

Definitions

School, in education statistics, is an educational institution or educational unit where educational activity is performed by releasing the curriculum. Under this concept shown is every school unit regardless of whether it is an autonomous school or regional department. Schools comprising both primary and secondary education are shown as two schools (primary and secondary).

Regular primary education

Primary schools comprise four-year (incomplete) and eight-year (complete) primary schools.

Regular secondary education

Secondary school can be established as high school, art school and vocational school.

Starting from the 1987/88 academic year, in secondary schools, pupils have been instructed from the first grade for a certain branch of vocation or occupation and since the 1990/91 academic year, secondary education has been accomplished by fields of work and educational profiles (occupations).

Special education (primary and secondary)

Special education is the education of children and mentally and physically handicapped youth. Pupils are regularly enrolled at the age of compulsory enrollment to school but also beyond that age. The curriculum of these schools is in accordance with the curriculum of a corresponding regular school, adapted to the level of handicap of pupils.

In addition to the number of special primary and secondary schools, presented is the number of regular schools in which the special classes are organized. The number of these schools is shown in brackets.

Adult education

Schools for adults' education enable persons over 15 years of age (adults), who do not regularly attend school, to acquire elementary education.

In contrast to previous years, adults acquire secondary education as part/time pupils in secondary schools.

Additional education

Additional education includes primary music and ballet schools.

Higher education

Higher education includes higher schools, faculties and art academies.

By rendering the Law on Higher Education (end of 2006) where decisions of Bologna Convention were applied and conducted, the Statistical Office of the Republic of Serbia adapted monitoring both of enrolled and graduated students to these modifications. Since 2007/2008 school year both enrolled and graduated students are being monitored by type of studying (academic and professional) and by degree of studying (first, second and third degree), respectively basic academic, basic professional, master studies specialist and Ph.D. studies. Data processing and publishing is being carried out according to the Classification of Educational Fields instead of previous departments and majors.

17.1. PRIMARY SCHOOLS, PUPILS AND TEACHERS – END OF SCHOOL YEAR

	<i>Schools</i>	<i>Classes</i>	<i>Pupils</i>	<i>Teachers</i>	
				<i>all</i>	<i>permanent</i>
<i>REGULAR SCHOOLS</i>					
1980/1981	284	4568	139119	6855	6706
1990/1991	281	5290	160495	8007	7719
1995/1996	284	5379	156372	7793	7172
2000/2001	284	5244	135478	7690	6888
2005/2006	284	5260	126637	8160	7338
2006/2007	284	5257	124093	8339	7511
2007/2008	287	5244	122898	8507	7691
2008/2009	287	5276	122320	8819	7882
<i>SPECIAL SCHOOLS</i>					
1980/1981	14	305	2375	433	424
1990/1991	14	319	2554	428	403
1995/1996	14	318	2299	434	414
2000/2001	15	335	1987	489	443
2005/2006	15	318	1997	492	450
2006/2007	15	321	1909	511	462
2007/2008	15	318	1872	539	491
2008/2009	15	308	1841	524	482
<i>SCHOOLS FOR ADULTS (regular students)</i>					
1980/1981	15	214	4636	476	460
1990/1991	6	20	435	67	59
1995/1996	4	59	1257	77	67
2000/2001	4	53	830	76	60
2005/2006	4	69	1354	98	74
2006/2007	4	62	1264	103	82
2007/2008	4	72	1375	108	85
2008/2009	4	82	1314	108	87
<i>ADDITIONAL EDUCATION</i>					
1995/1996	15	-	5981	412	271
2000/2001	15	-	5955	443	381
2005/2006	15	-	6847	394	351
2006/2007	15	-	6863	387	279
2007/2008	15	-	6804	367	282
2008/2009	15	-	6591	424	326

EDUCATION

17.2. PRIMARY SCHOOLS, PUPILS AND TEACHERS – BEGINNING OF SCHOOL YEAR

	Schools	Classes	Pupils			Teachers						
			total	male	female	total			permanent			
						all	male	female	all	male	female	
<i>REGULAR SCHOOLS</i>												
1980/1981	287	4559	140353	71663	68690	6108	1505	4603	
1990/1991	280	5281	162339	83465	78874	8048	1825	6223	7745	1770	5975	
1995/1996	284	5374	157936	81038	76898	7755	1601	6154	7122	1465	5657	
2000/2001	284	5238	136891	70003	66888	7680	1458	6222	6859	1288	5571	
2005/2006	284	5277	127559	65043	62516	8192	1493	6699	7341	1293	6048	
2006/2007	284	5236	124678	63955	60723	8291	1528	6763	7408	1299	6109	
2007/2008	287	5261	123681	63552	60129	8470	1605	6865	7568	1365	6203	
2008/2009	287	5281	122911	63163	59748	8726	1694	7032	7778	1413	6365	
2009/2010	287	5195	121370	62434	58936	9046	1704	7342	8119	1441	6678	
<i>SPECIAL SCHOOLS</i>												
1980/1981	20 (27)	333	2444	1327	1117	420	93	327	
1990/1991	14 (30)	316	2638	1536	1102	446	74	372	427	70	357	
1995/1996	13 (27)	316	2255	1308	947	431	75	356	412	70	342	
2000/2001	15 (18)	330	2070	1184	886	464	66	398	429	62	367	
2005/2006	15 (18)	331	2029	1127	902	497	75	422	451	65	386	
2006/2007	15 (17)	311	1907	1094	813	493	73	420	452	65	387	
2007/2008	15 (17)	316	1928	1109	819	515	72	443	470	71	399	
2008/2009	15 (18)	312	1824	1062	762	544	77	467	493	71	422	
2009/2010	
<i>SCHOOLS FOR ADULTS (regular students)</i>												
1980/1981	15 (6)	384	8662	4292	4370	472	118	354	
1990/1991	6	23	503	284	219	72	14	58	61	12	49	
1995/1996	4	44	828	490	338	77	13	64	66	12	54	
2000/2001	4	50	814	521	293	73	16	57	62	13	49	
2005/2006	4	64	1151	678	473	107	24	83	77	17	60	
2006/2007	4	65	1181	681	500	108	25	83	84	18	66	
2007/2008	4	63	1146	643	503	108	24	84	81	18	63	
2008/2009	4	68	1228	659	569	108	24	84	84	21	63	
2009/2010	4	72	1182	706	476	123	28	95	96	22	74	
<i>ADDITIONAL EDUCATION</i>												
1995/1996	15	-	6282	2287	3995	412	110	302	284	53	231	
2000/2001	15	-	6495	1999	4496	402	97	305	282	54	228	
2005/2006	15	-	6959	2453	4506	411	108	303	313	72	241	
2006/2007	15	-	6884	2314	4570	394	105	289	327	75	252	
2007/2008	15	-	6714	2435	4279	363	92	271	266	56	210	
2008/2009	15	-	6764	2487	4277	374	108	266	272	56	216	
2009/2010	15	-	7041	2623	4418	419	126	293	315	78	237	

17.3. PRIMARY SCHOOLS, PUPILS AND TEACHERS – CITY PROPER

(beginning of school year)

	Schools	Classes	Pupils			Teachers					
			total	male	female	total			permanent		
						all	male	female	all	male	female
<i>REGULAR SCHOOLS</i>											
1980/1981	106	3110	100443	51279	49164	4778	1007	3771	4662	994	3668
1990/1991	108	3534	113725	58545	55180	5488	1088	4400	5316	1061	4255
1995/1996	110	3546	108238	55504	52734	5184	955	4229	4817	881	3936
2000/2001	110	3407	90872	46508	44364	5068	866	4202	4616	779	3837
2005/2006	109	3416	85442	43619	41823	5368	867	4501	4907	776	4131
2006/2007	110	3405	83967	43065	40902	5466	877	4589	4995	777	4218
2007/2008	113	3423	83629	42975	40654	5579	933	4646	5067	813	4254
2008/2009	113	3447	83238	42838	40400	5699	961	4738	5177	836	4341
2009/2010	113	3381	82032	42238	39794	5947	1003	4944	5412	886	4526
<i>SPECIAL SCHOOLS</i>											
1980/1981	13	261	2051	1087	964	363	79	284	351	77	274
1990/1991	13	268	2222	1292	930	389	58	331	373	54	319
1995/1996	12	269	1894	1099	795	381	66	315	365	61	304
2000/2001	13	279	1724	988	736	407	59	348	385	57	328
2005/2006	13	278	1673	915	758	435	65	370	399	58	341
2006/2007	13	262	1563	885	678	438	67	371	404	59	345
2007/2008	13	265	1617	908	709	452	65	387	416	64	352
2008/2009	13	262	1529	875	654	477	72	405	443	66	377
2009/2010
<i>SCHOOLS FOR ADULTS (regular students)</i>											
1980/1981	10	275	6050	3202	2848	263	54	209	258	53	205
1990/1991	4	16	351	181	170	52	8	44	41	6	35
1995/1996	3	33	655	409	246	61	10	51	50	9	41
2000/2001	3	40	663	435	228	61	14	47	50	11	39
2005/2006	3	58	1032	601	431	93	21	72	66	15	51
2006/2007	3	55	1019	588	431	94	21	73	73	15	58
2007/2008	3	57	1045	582	463	94	20	74	71	15	56
2008/2009	3	58	1095	599	496	95	20	75	74	18	56
2009/2010	3	62	1027	609	418	110	25	85	87	20	67
<i>ADDITIONAL EDUCATION</i>											
1995/1996	12	-	5803	2085	3718	366	90	276	260	43	217
1996/1997	12	-	5971	2005	3966	360	89	271	233	45	188
2000/2001	12	-	5797	1720	4077	345	72	273	257	46	211
2005/2006	12	-	6224	2120	4104	333	79	254	261	54	207
2006/2007	12	-	6117	1982	4135	321	74	247	268	55	213
2007/2008	12	-	6022	2123	3899	304	60	244	225	41	184
2008/2009	12	-	6102	2160	3942	302	79	223	218	37	181
2009/2010	12	-	6364	2318	4046	371	108	263	274	64	210

17.4. PUPILS IN PRIMARY SCHOOLS BY GRADES*(beginning of school year)*

	<i>Schools</i>	<i>Pupils by grades</i>								
		<i>all</i>	<i>I</i>	<i>II</i>	<i>III</i>	<i>IV</i>	<i>V</i>	<i>VI</i>	<i>VII</i>	<i>VIII</i>
<i>REGULAR SCHOOLS</i>										
1980/1981	287	140353	19762	18136	18176	17895	17303	16916	16435	15730
1990/1991	280	162339	20509	19972	19817	20604	21470	20411	20094	19462
2000/2001	284	136891	16155	16180	16677	16437	16993	17592	18429	18428
2006/2007	284	124678	14013	14249	15753	15789	16506	16404	16088	15876
2007/2008	287	123681	14898	14234	14198	15760	16075	16251	16331	15934
2008/2009	287	122911	15411	14888	14111	14220	16129	15760	16194	16198
2009/2010	287	121370	15328	15385	14775	14131	14422	15762	15604	15963
<i>SPECIAL SCHOOLS</i>										
1980/1981	19(27)	2392	210	218	263	258	295	379	383	386
1990/1991	14(30)	2638	226	287	307	316	385	368	380	369
2000/2001	15(18)	2070	206	174	239	287	281	287	300	296
2006/2007	15(17)	1907	141	200	230	242	275	313	272	234
2007/2008	15(17)	1928	123	192	223	257	261	295	307	270
2008/2009	15(18)	1824	137	151	223	237	240	293	264	279
2009/2010
<i>SCHOOLS FOR ADULTS (regular students)</i>										
1980/1981	15(6)	8662	230	486	3253	4693	-	-	-	-
1990/1991	6	503	49	89	81	284	-	-	-	-
2000/2001	4	814	66	49	49	30	129	106	187	198
2006/2007	4	1181	205	182	99	106	142	117	196	134
2007/2008	4	1146	197	169	136	131	92	101	195	125
2008/2009	4	1228	179	189	127	136	144	140	184	129
2009/2010	5	1439	215	185	153	126	160	169	235	196

17.5. PUPILS IN PRIMARY SCHOOLS BY GRADES – CITY PROPER*(beginning of school year)*

	<i>Schools</i>	<i>Pupils by grades</i>								
		<i>all</i>	<i>I</i>	<i>II</i>	<i>III</i>	<i>IV</i>	<i>V</i>	<i>VI</i>	<i>VII</i>	<i>VIII</i>
<i>REGULAR SCHOOLS</i>										
1980/1981	106	100443	13973	12787	12929	12848	12445	12135	11779	11547
1990/1991	108	113725	14184	13891	13846	14530	14934	14275	14275	13790
2000/2001	110	90872	10765	10674	10974	10920	11146	11657	12367	12369
2006/2007	110	83967	9562	9637	10657	10742	10999	11011	10771	10588
2007/2008	113	83629	10204	9676	9626	10637	10846	10932	11000	10708
2008/2009	113	83238	10623	10172	9582	9562	10791	10699	10928	10881
2009/2010	113	82032	10493	10516	10033	9483	9614	10585	10566	10742
<i>SPECIAL SCHOOLS</i>										
1980/1981	13	2051	186	196	231	235	230	332	306	335
1990/1991	13	2222	207	244	273	255	323	296	313	311
2000/2001	13	1724	182	155	193	236	240	243	244	231
2006/2007	13	1563	117	173	191	210	226	251	210	185
2007/2008	13	1617	112	166	196	215	227	240	248	213
2008/2009	13	1529	121	138	194	203	193	250	209	221
2009/2010
<i>SCHOOLS FOR ADULTS (regular students)</i>										
1980/1981	10	6050	183	261	2298	3308	-	-	-	-
1990/1991	4	351	37	62	45	207	-	-	-	-
2000/2001	3	663	52	46	43	25	95	80	154	168
2006/2007	3	1019	198	171	97	95	115	78	170	95
2007/2008	3	1045	193	160	125	121	82	85	176	103
2008/2009	3	1095	172	178	125	122	123	111	158	106
2009/2010	3	1027	197	163	137	96	83	101	151	99

17.6. SECONDARY SCHOOLS, PUPILS AND TEACHERS

	<i>Beginning of school year</i>					<i>End of school year</i>				
	<i>schools</i>	<i>classes</i>	<i>pupils</i>		<i>teachers</i>	<i>schools</i>	<i>classes</i>	<i>pupils</i>		<i>teachers</i>
			<i>all</i>	<i>female</i>				<i>all</i>	<i>female</i>	
<i>REGULAR SCHOOLS</i>										
1990/1991	77	2113	70227	34861	5136	77	2115	67688	34336	5137
1995/1996	77	2315	79942	39849	5604	77	2321	77429	38999	5536
2000/2001	82	2392	79613	39761	5725	82	2379	77360	39287	5634
2006/2007	92	2486	68040	33489	6418	92	2483	66209	33167	6427
2007/2008	95	2485	67177	33185	6573	95	2488	65531	32810	6635
2008/2009	97	2486	66802	33236	6662	98	2484	65305	32716	6664
2009/2010	98	2500	66942	33284	6697
<i>SPECIAL SCHOOLS</i>										
1990/1991	4(2)	73	715	265	150	4(2)	72	608	246	152
1995/1996	4(2)	70	566	207	145	4(2)	70	581	208	154
2000/2001	5(2)	79	594	236	167	5(2)	77	591	243	172
2006/2007	5(2)	99	714	317	219	5(2)	100	724	322	234
2007/2008	5(2)	100	667	306	244	5(2)	100	683	307	224
2008/2009	5(2)	97	647	300	224	5(2)	97	645	299	243
2009/2010	5(2)	97	669	287	237

17.7. SECONDARY SCHOOLS, PUPILS AND TEACHERS – CITY PROPER

	<i>Beginning of school year</i>					<i>End of school year</i>				
	<i>schools</i>	<i>classes</i>	<i>pupils</i>		<i>teachers</i>	<i>schools</i>	<i>classes</i>	<i>pupils</i>		<i>teachers</i>
			<i>all</i>	<i>female</i>				<i>all</i>	<i>female</i>	
<i>REGULAR SCHOOLS</i>										
1990/1991	65	1862	62184	30867	4566	65	1858	59860	30505	4550
1995/1996	65	2027	70708	35219	5002	65	2033	68491	34479	4932
2000/2001	68	2090	70094	34998	5073	68	2078	68177	34621	4987
2006/2007	81	2179	59584	29234	5722	81	2177	57995	28958	5733
2007/2008	83	2180	58864	28918	5854	83	2183	57393	28646	5947
2008/2009	85	2183	58547	29028	5965	86	2181	57259	28588	5936
2009/2010	86	2200	58772	29120	5958
<i>SPECIAL SCHOOLS</i>										
1990/1991	4(1)	70	681	254	144	4(1)	62	563	224	156
1995/1996	4(1)	67	532	195	136	4(1)	67	551	197	147
2000/2001	5(1)	76	569	228	160	5(1)	74	564	233	163
2006/2007	4(1)	88	627	283	184	4(1)	89	647	295	198
2007/2008	4(1)	88	589	275	207	4(1)	88	605	272	200
2008/2009	4(1)	84	562	268	200	5(1)	94	621	290	227
2009/2010	5(1)	94	640	276	219

17.8. PUPILS AND CLASSES IN SECONDARY SCHOOLS BY FIELDS OF ACTIVITIES

	<i>Total</i>		<i>I grade</i>		<i>II grade</i>	
	<i>classes</i>	<i>pupils</i>	<i>classes</i>	<i>pupils</i>	<i>classes</i>	<i>pupils</i>
1995/1996	2315	79942	661	24356	632	21501
2000/2001	2392	79613	649	22121	633	21142
2005/2006	2486	69125	662	19300	661	18189
2007/2008	2485	67177	664	18915	659	17839
2008/2009	2486	66802	661	18775	662	17628
2009/2010	2500	66942	668	18876	656	17558
High school	670	19063	170	4942	169	4853
Agriculture, production and processing of food	95	2313	27	774	27	621
Forestry and wood processing	31	637	8	193	9	164
Geology, mining and metallurgy	24	645	7	197	6	174
Machinery and metal processing	245	6027	66	1796	67	1672
Electrical engineering	272	7101	77	2204	74	1916
Chemistry, non-metals, printing	72	1889	19	527	18	481
Textile and leather industry	53	1233	16	416	14	298
Geodesy and construction	106	2884	28	804	28	761
Transport	130	3473	36	1026	36	944
Trade, catering and tourism	138	4088	37	1157	38	1112
Economics, law, administration	271	8064	72	2130	69	2076
Natural sciences – mathematics	8	229	2	60	2	58
Culture, arts and public information	113	2167	30	611	28	561
Public health and social welfare	218	5707	54	1500	54	1424
Other (personal services)	54	1422	19	539	17	443

17.9. PUPILS OF III AND IV GRADE OF SECONDARY SCHOOLS BY FIELDS OF ACTIVITIES

	<i>All</i>	<i>Female</i>	<i>Passed the grade</i>			<i>Failed the grade</i>	<i>Part-time pupils</i>
			<i>all</i>	<i>female</i>	<i>without make up exam</i>		
1990/1991	29018	15442	28073	15235	23701	945	805
1995/1996	33565	17415	32816	17144	28239	749	1159
2000/2001	35732	18710	34728	18321	30173	1004	1161
2005/2006	31054	16134	30465	15919	26655	589	1816
2006/2007	30330	15691	29647	15481	26057	683	2058
2007/2008	30003	15464	29306	15211	26135	697	2647
2008/2009.	30064	15532	29525	15381	26426	539	1894
High school	9203	5378	9141	5351	8600	62	192
Agriculture, production and processing of food	938	523	908	517	799	30	74
Forestry and wood processing	265	146	260	143	194	5	62
Geology, mining and metallurgy	234	109	224	109	192	10	14
Machinery and metal processing	2676	529	2595	523	2142	81	411
Electrical engineering	2935	202	2834	197	2404	101	126
Chemistry, non-metals, printing	848	535	831	521	581	17	53
Textile and leather industry	494	434	473	419	336	21	8
Geodesy and construction	1343	395	1296	392	1121	47	49
Transport	1344	423	1310	423	1061	34	235
Trade, catering and tourism	1813	1067	1799	1062	1655	14	349
Economics, law, administration	3741	2535	3713	2527	3466	28	157
Natural sciences – mathematics	107	75	107	75	107	-	-
Culture, arts and public information	964	642	907	610	857	57	18
Public health and social welfare	2715	2165	2691	2146	2528	24	105
Other (personal services)	444	374	436	366	383	8	41

(beginning of school year)

<i>III grade</i>		<i>IV grade</i>		
<i>classes</i>	<i>pupils</i>	<i>classes</i>	<i>pupils</i>	
591	19650	431	14435	1995/1996
648	21234	462	15116	2000/2001
669	17971	494	13665	2005/2006
651	16994	511	13429	2007/2008
649	16952	514	13447	2008/2009
658	16933	518	13575	2009/2010
166	4663	165	4605	High school
27	605	14	313	Agriculture, production and processing of food
9	169	5	111	Forestry and wood processing
7	179	4	95	Geology, mining and metallurgy
68	1496	44	1063	Machinery and metal processing
73	1791	48	1190	Electrical engineering
19	483	16	398	Chemistry, non-metals, printing
15	335	8	184	Textile and leather industry
28	750	22	569	Geodesy and construction
36	949	22	554	Transport
39	1079	24	740	Trade, catering and tourism
66	1964	64	1894	Economics, law, administration
2	58	2	53	Natural sciences – mathematics
29	548	26	447	Culture, arts and public information
57	1453	53	1330	Public health and social welfare
17	411	1	29	Other (personal services)

(end of school year)

<i>Acquired level of qualification</i>				
<i>full-time</i>		<i>part-time</i>		
<i>all</i>	<i>female</i>	<i>all</i>	<i>female</i>	
15672	7985	467	221	1990/1991
18699	9241	712	348	1995/1996
19166	9633	870	222	2000/2001
16786	8470	1363	387	2005/2006
16064	8230	1625	418	2006/2007
15638	7936	1984	432	2007/2008
15797	8066	1085	336	2008/2009
4498	2640	95	33	High school
594	321	42	21	Agriculture, production and processing of food
143	72	20	7	Forestry and wood processing
115	52	11	3	Geology, mining and metallurgy
1526	284	272	33	Machinery and metal processing
1626	103	79	7	Electrical engineering
427	274	29	17	Chemistry, non-metals, printing
285	251	7	3	Textile and leather industry
711	191	9	4	Geodesy and construction
733	225	176	18	Transport
1058	620	173	70	Trade, catering and tourism
1812	1225	74	41	Economics, law, administration
56	43	-	-	Natural sciences – mathematics
439	313	8	5	Culture, arts and public information
1366	1114	59	52	Public health and social welfare
408	338	31	22	Other (personal services)

EDUCATION

17.10. PUPILS IN SECONDARY SCHOOLS BY LEVEL OF QUALIFICATION ACQUIRED

	<i>Regular pupils</i>					
	<i>total</i>		<i>III degree</i>		<i>IV degree</i>	
	<i>all</i>	<i>female</i>	<i>all</i>	<i>female</i>	<i>all</i>	<i>female</i>
2000/2001	19166	9633	4516	1412	14650	8221
2004/2005	17047	8594	3984	1282	13063	7312
2005/2006	16786	8470	3551	1154	13235	7316
2006/2007	16064	8230	3019	995	13045	7235
2007/2008	15638	7936	2658	838	12980	7098
2008/2009	15797	8066	2655	877	13142	7189
High school	4498	2640	-	-	4498	2640
Agriculture, production and processing of food	594	321	270	117	324	204
Forestry and wood processing	143	72	48	9	95	63
Geology, mining and metallurgy	115	52	31	7	84	45
Machinery and metal processing	1526	284	512	24	1014	260
Electrical engineering	1626	103	502	6	1124	97
Chemistry, non-metals, printing	427	274	51	31	376	243
Textile and leather industry	285	251	137	125	148	126
Geodesy and construction	711	191	155	-	556	191
Transport	733	225	160	13	573	212
Trade, catering and tourism	1058	620	366	208	692	412
Economics, law, administration	1812	1225	-	-	1812	1225
Natural sciences – mathematics	56	43	-	-	56	43
Culture, arts and public information	439	313	-	-	439	313
Public health and social welfare	1366	1114	47	30	1319	1084
Other (personal services)	408	338	376	307	32	31

17.11. SPECIAL SECONDARY SCHOOLS AND PUPILS BY FIELDS OF ACTIVITIES

	<i>Schools</i>	<i>Classes</i>	<i>Pupils</i>	
			<i>all</i>	<i>female</i>
1990/1991	4(2)	72	608	246
2000/2001	5(2)	77	591	243
2004/2005	5(2)	90	626	261
2005/2006	5(2)	100	663	285
2006/2007	5(2)	100	724	322
2007/2008	5(2)	100	683	307
2008/2009	5(2)	97	645	299
PROFESSIONAL TRAINING	2	19	141	50
SECONDARY EDUCATION	5(2)	78	504	249
Agriculture, production and processing of food	3	2	10	4
Forestry and wood processing	1	4	13	-
Machinery and metal processing	5	13	80	-
Chemistry, non-metals, printing	3	15	76	22
Textile and leather industry	4	5	40	40
Geodesy and construction	1	2	4	-
Transport	1	2	7	2
Trade, catering and tourism	3	9	72	46
Economics, law, administration	1	4	25	11
Public health and social welfare	1	7	51	21
Other (personal services)	3	15	126	103

(end of school year)

<i>Part-time pupils</i>						
<i>total</i>		<i>III degree</i>		<i>IV degree</i>		
<i>all</i>	<i>female</i>	<i>all</i>	<i>female</i>	<i>all</i>	<i>female</i>	
870	222	490	103	380	119	2000/2001
1919	407	1204	170	715	237	2004/2005
1363	387	483	104	880	283	2005/2006
1625	418	798	105	827	313	2006/2007
1984	432	1002	125	982	307	2007/2008
1085	336	397	86	688	250	2008/2009
95	33	-	-	95	33	High school
42	21	20	8	22	13	Agriculture, production and processing of food
20	7	8	3	12	4	Forestry and wood processing
11	3	8	2	3	1	Geology, mining and metallurgy
272	33	154	7	118	26	Machinery and metal processing
79	7	42	1	37	6	Electrical engineering
29	17	14	7	15	10	Chemistry, non-metals, printing
7	3	6	3	1	-	Textile and leather industry
9	4	-	-	9	4	Geodesy and construction
176	18	38	2	138	16	Transport
173	70	79	34	94	36	Trade, catering and tourism
74	41	-	-	74	41	Economics, law, administration
-	-	-	-	-	-	Natural sciences – mathematics
8	5	-	-	8	5	Culture, arts and public information
59	52	-	-	59	52	Public health and social welfare
31	22	28	19	3	3	Other (personal services)

(end of school year)

<i>Passed the grade</i>		<i>Failed the grade</i>	<i>Acquired level of qualification</i>		
<i>all</i>	<i>female</i>		<i>all</i>	<i>female</i>	
534	219	74	220	88	1990/1991
462	202	129	164	71	2000/2001
570	250	56	147	63	2004/2005
605	258	58	177	86	2005/2006
640	295	84	154	62	2006/2007
554	263	129	184	84	2007/2008
554	258	91	156	79	2008/2009
112	47	29	-	-	PROFESSIONAL TRAINING
442	211	62	156	79	SECONDARY EDUCATION
9	4	1	7	2	Agriculture, production and processing of food
13	-	-	7	-	Forestry and wood processing
70	-	10	24	-	Machinery and metal processing
74	21	2	29	12	Chemistry, non-metals, printing
25	25	15	13	13	Textile and leather industry
4	-	-	-	-	Geodesy and construction
7	2	-	3	-	Transport
63	43	9	22	17	Trade, catering and tourism
25	11	-	7	3	Economics, law, administration
47	21	4	14	5	Public health and social welfare
105	84	21	30	27	Other (personal services)

17.12. SPECIAL SECONDARY SCHOOLS, PUPILS AND TEACHER BY FIELDS OF ACTIVITIES

(beginning of school year)

	Schools	Classes	Pupils			Teachers
			all	female	repeaters	
1990/1991	4(2)	73	715	265	38	150
2000/2001	5(2)	79	594	236	48	167
2004/2005	5(2)	90	615	228	41	194
2005/2006	5(2)	98	696	299	34	202
2006/2007	5(2)	99	714	317	55	219
2007/2008	5(2)	100	667	306	50	244
2008/2009	5(2)	97	647	300	68	224
2009/2010	5(2)	97	669	287	32	237
PROFESSIONAL TRAINING	2	19	147	47	15	-
SECONDARY EDUCATION	5(2)	78	525	240	17	237
Agriculture, production and processing of food	3	6	26	12	-	-
Forestry and wood processing	1	3	11	-	-	-
Machinery and metal processing	5	12	87	-	4	-
Chemistry, non-metals, printing	3	14	94	25	1	-
Textile and leather industry	4	6	37	35	2	-
Geodesy and Construction	1	1	4	-	1	-
Transport	1	2	4	3	-	-
Trade, catering and tourism	3	10	82	39	4	-
Economics, law, administration	1	4	24	10	-	-
Public health and social welfare	1	6	42	19	1	-
Other (personal services)	3	14	114	97	4	-

Graph. 17.1. PUPILS OF THE FIRST GRADE IN PRIMARY SCHOOLS (BEGINNING OF SCHOOL YEAR)

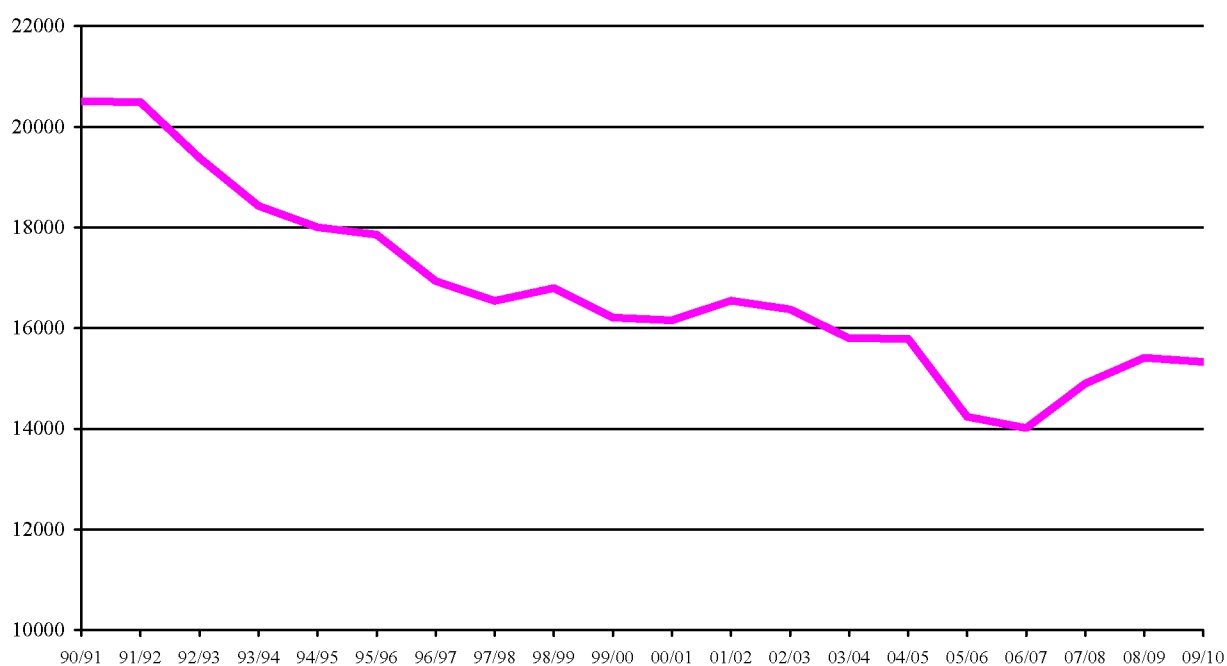

Graph. 17.2. AVERAGE NUMBER OF PUPILS IN PRIMARY SCHOOLS PER TEACHER (BEGINNING OF SCHOOL YEAR)

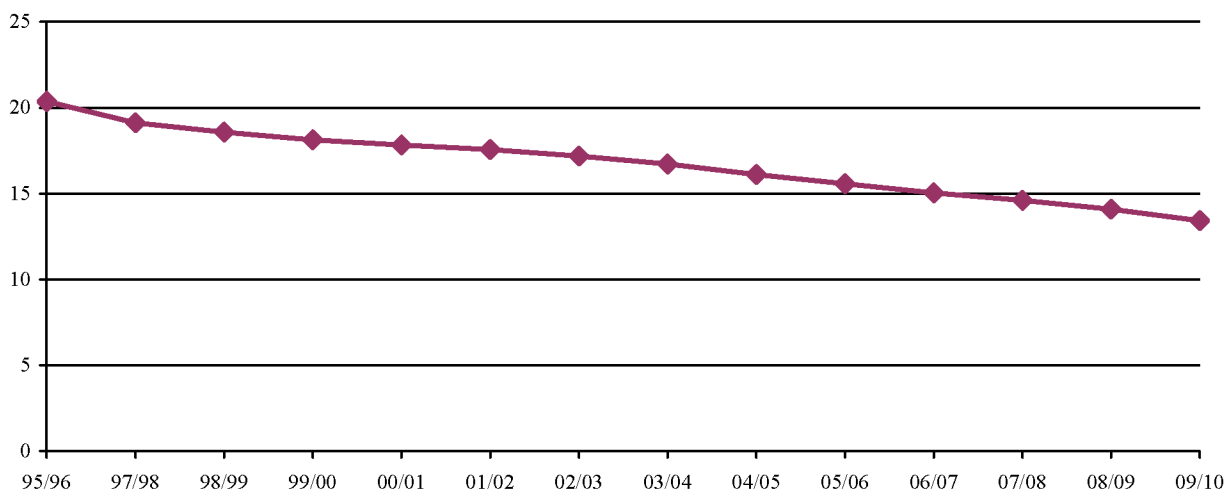

Graph. 17.3. PUPILS IN SECONDARY SCHOOLS BY SEX (BEGINNING OF SCHOOL YEAR)

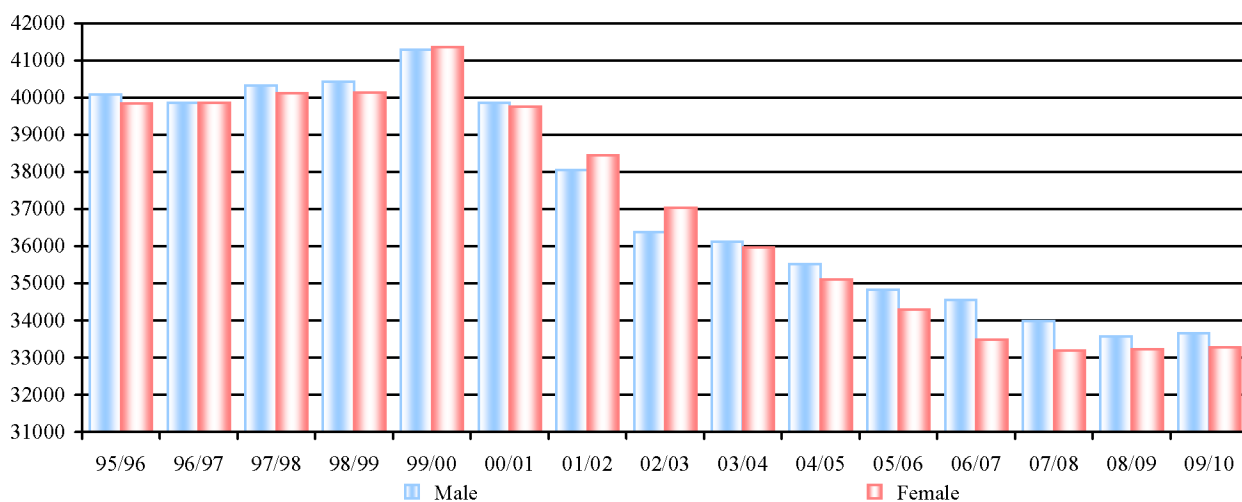

Graph. 17.4. PUPILS IN SECONDARY SCHOOLS BY GRADES (BEGINNING OF SCHOOL YEAR)

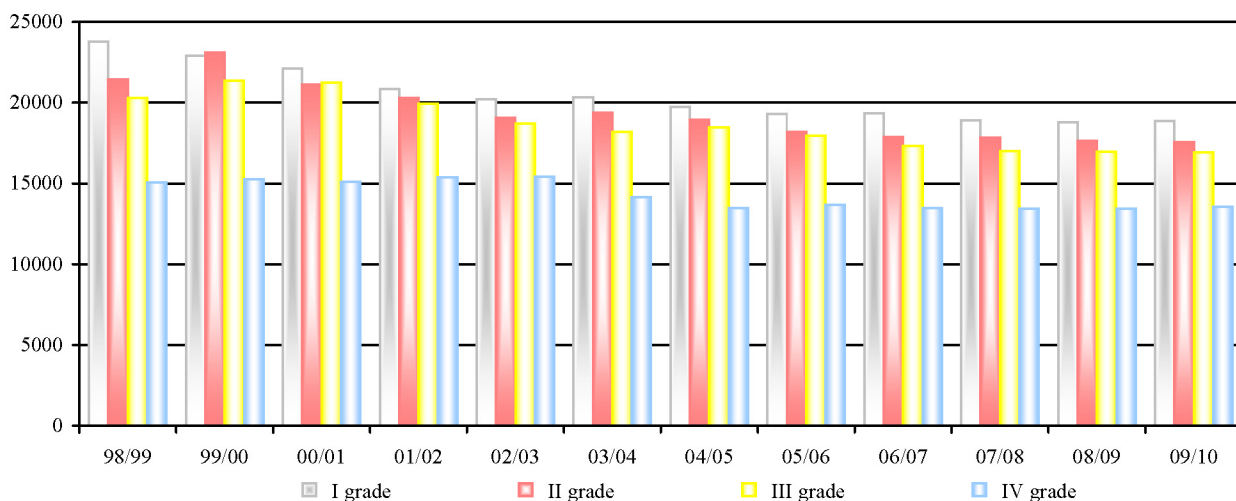

EDUCATION

17.13. REGULAR PRIMARY SCHOOLS

	<i>Total</i>	<i>Barajevo</i>	<i>Voždovac</i>	<i>Vračar</i>	<i>Grocka</i>	<i>Zvezdara</i>	<i>Zemun</i>	<i>Lazarevac</i>	<i>Mladenovac</i>
<i>BEGINNING OF SCHOOL YEAR</i>									
1990/1991									
Schools	280	18	19	6	16	14	24	33	25
Classes	5281	93	475	210	268	439	629	251	211
Pupils	162339	2264	14952	7030	7871	14092	19627	6959	5739
Teachers	8084	124	734	360	382	650	942	353	318
2000/2001									
Schools	284	18	20	6	16	15	24	34	24
Classes	5238	104	459	201	279	423	596	275	220
Pupils	136891	2364	12227	4962	7471	10864	16172	6761	5450
Teachers	7680	135	672	321	378	644	850	397	328
2008/2009									
Schools	287	18	20	7	16	12	16	34	24
Classes	5281	105	490	184	278	411	479	266	206
Pupils	122911	2144	11817	4150	6400	10001	12287	5293	4269
Teachers	8726	149	781	319	498	671	779	449	337
2009/2010									
Schools	287	18	20	7	16	12	16	34	24
Classes	5195	104	483	177	277	409	453	261	198
Pupils	121370	2131	11699	4070	6374	9986	11556	5107	4134
Teachers	9046	152	851	320	571	654	862	449	325
<i>END OF SCHOOL YEAR</i>									
1990/1991									
Schools	281	18	20	6	16	14	24	33	25
Classes	5290	93	475	210	272	439	630	251	211
Pupils	160495	2296	14730	6958	7779	13601	19369	6838	5680
– female	78141	1112	7169	3462	3804	6644	9149	3300	2990
Graduates	19231	297	1839	879	885	1698	2333	751	664
Teachers	8007	126	726	364	378	653	931	355	320
2000/2001									
Schools	284	18	20	6	16	15	24	34	24
Classes	5244	104	461	201	279	425	596	275	220
Pupils	135478	2280	12125	4861	7369	10689	15984	6659	5445
– female	66218	1170	5893	2395	3560	5170	7772	3192	2714
Graduates	18206	345	1613	691	970	1403	2128	870	703
Teachers	7690	135	702	310	372	649	839	393	324
2007/2008									
Schools	287	18	20	7	16	12	16	34	24
Classes	5244	105	479	184	276	408	471	265	208
Pupils	122898	2140	11863	4107	6472	9828	12089	5425	4268
– female	59816	1057	5678	2081	3087	4776	5890	2621	2154
Graduates	15881	269	1496	546	854	1194	1407	763	547
Teachers	8507	151	775	326	434	659	751	434	331
2008/2009									
Schools	287	18	20	7	16	12	16	34	24
Classes	5276	104	489	183	277	411	478	265	206
Pupils	122320	2121	11789	4126	6371	9946	12183	5261	4251
– female	59388	1048	5715	2055	3094	4794	5923	2570	2099
Graduates	16082	299	1557	582	815	1261	1541	732	578
Teachers	8819	149	788	326	490	667	770	442	333

<i>Novi Beograd</i>	<i>Obrenovac</i>	<i>Palilula</i>	<i>Rakovica</i>	<i>Savski venac</i>	<i>Sopot</i>	<i>Stari grad</i>	<i>Surčin</i>	<i>Čukarica</i>	
<i>BEGINNING OF SCHOOL YEAR</i>									
18	29	25	8	6	18	7	...	14	1990/1991
657	279	492	319	142	91	220	...	505	Schools
20953	7892	14942	10025	4484	2014	7258	...	16237	Classes
1011	426	773	482	253	128	347	...	765	Pupils
									Teachers
18	29	25	8	6	18	7	...	16	2000/2001
633	282	490	295	132	100	203	...	546	Schools
16865	7179	12963	8234	3151	1982	5110	...	15136	Classes
927	417	723	411	215	140	333	...	789	Pupils
									Teachers
18	29	25	8	8	18	8	8	18	2008/2009
627	292	515	315	115	88	195	148	567	Schools
14364	5966	12202	8228	2204	1534	4099	3455	14498	Classes
1052	471	844	473	227	156	355	237	928	Pupils
									Teachers
18	29	25	8	8	18	8	8	18	2009/2010
613	289	515	311	112	87	191	149	566	Schools
14276	5918	12233	8123	2230	1533	4079	3454	14467	Classes
1063	463	860	499	292	147	363	233	942	Pupils
									Teachers
<i>END OF SCHOOL YEAR</i>									
18	29	25	8	6	18	7	...	14	1990/1991
658	279	492	317	142	91	221	...	509	Schools
21237	7798	14610	9861	4396	1995	7195	...	16152	Classes
10292	3795	7131	4874	2135	976	3525	...	7783	Pupils
2526	868	1753	1263	477	249	942	...	1807	– female
1011	424	746	477	244	139	350	...	763	Graduates
									Teachers
18	29	25	8	6	18	7	...	16	2000/2001
633	282	490	297	130	100	202	...	549	Schools
16756	7118	12837	8130	3124	1952	5072	...	15077	Classes
8299	3422	6312	3961	1531	962	2430	...	7435	Pupils
2365	919	1636	1101	478	242	720	...	2022	– female
940	406	729	411	215	143	322	...	800	Graduates
									Teachers
18	29	25	8	8	18	8	8	18	2007/2008
625	292	516	312	112	90	194	147	560	Schools
14347	6021	12297	8234	2258	1578	4171	3397	14403	Classes
6980	2888	5921	4006	1101	734	2057	1696	7089	Pupils
1873	816	1630	1058	326	216	642	424	1820	– female
1046	469	826	451	217	154	353	243	887	Graduates
									Teachers
18	29	25	8	8	18	8	8	18	2008/2009
629	292	516	315	113	88	195	149	566	Schools
14241	5943	12175	8189	2221	1526	4044	3445	14488	Classes
7015	2844	5787	3908	1100	722	1972	1718	7024	Pupils
1829	783	1547	1097	315	206	586	453	1901	– female
1057	467	840	486	241	157	403	236	967	Graduates
									Teachers

EDUCATION

17.14. PRIMARY SCHOOLS FOR ADULTS – REGULAR STUDENTS

	<i>Total</i>	<i>Barajevo</i>	<i>Voždovac</i>	<i>Vračar</i>	<i>Grocka</i>	<i>Zvezdara</i>	<i>Zemun</i>	<i>Lazarevac</i>	<i>Mladenovac</i>
<i>BEGINNING OF SCHOOL YEAR</i>									
1990/1991									
Schools	6	-	1	-	1	1	1	-	1
Classes	23	-	2	-	3	4	4	-	4
Pupils	503	-	36	-	70	92	90	-	82
Teachers	72	-	8	-	4	5	21	-	16
2000/2001									
Schools	4	-	-	-	-	-	1	-	1
Classes	50	-	-	-	-	-	16	-	10
Pupils	814	-	-	-	-	-	276	-	151
Teachers	73	-	-	-	-	-	20	-	12
2008/2009									
Schools	4	-	-	-	-	-	1	-	1
Classes	68	-	-	-	-	-	19	-	10
Pupils	1228	-	-	-	-	-	310	-	133
Teachers	108	-	-	-	-	-	27	-	13
2009/2010									
Schools	4	-	-	-	-	-	1	-	1
Classes	72	-	-	-	-	-	24	-	10
Pupils	1182	-	-	-	-	-	329	-	155
Teachers	123	-	-	-	-	-	44	-	13
<i>END OF SCHOOL YEAR</i>									
1990/1991									
Schools	6	-	1	-	1	1	1	-	1
Classes	20	-	2	-	3	1	4	-	5
Pupils	435	-	36	-	77	27	83	-	79
– female	229	-	26	-	52	11	24	-	31
Graduates	199	-	-	-	47	25	53	-	25
Teachers	67	-	9	-	5	6	15	-	15
2000/2001									
Schools	4	-	-	-	-	-	1	-	1
Classes	53	-	-	-	-	-	15	-	12
Pupils	830	-	-	-	-	-	227	-	205
– female	349	-	-	-	-	-	71	-	107
Graduates	226	-	-	-	-	-	72	-	57
Teachers	76	-	-	-	-	-	23	-	12
2007/2008									
Schools	4	-	-	-	-	-	1	-	1
Classes	72	-	-	-	-	-	19	-	10
Pupils	1375	-	-	-	-	-	381	-	114
– female	582	-	-	-	-	-	148	-	48
Graduates	265	-	-	-	-	-	96	-	31
Teachers	108	-	-	-	-	-	27	-	13
2008/2009									
Schools	4	-	-	-	-	-	1	-	1
Classes	82	-	-	-	-	-	30	-	10
Pupils	1314	-	-	-	-	-	338	-	188
– female	512	-	-	-	-	-	127	-	80
Graduates	188	-	-	-	-	-	55	-	30
Teachers	108	-	-	-	-	-	29	-	12

<i>Novi Beograd</i>	<i>Obrenovac</i>	<i>Palilula</i>	<i>Rakovica</i>	<i>Savski venac</i>	<i>Sopot</i>	<i>Stari grad</i>	<i>Surčin</i>	<i>Čukarica</i>	
<i>BEGINNING OF SCHOOL YEAR</i>									
-	-	1	-	-	-	-	-	-	1990/1991 Schools
-	-	6	-	-	-	-	-	-	Classes
-	-	133	-	-	-	-	-	-	Pupils
-	-	18	-	-	-	-	-	-	Teachers
-	-	1	-	1	-	-	-	-	2000/2001 Schools
-	-	14	-	10	-	-	-	-	Classes
-	-	216	-	171	-	-	-	-	Pupils
-	-	16	-	25	-	-	-	-	Teachers
-	-	1	-	1	-	-	-	-	2008/2009 Schools
-	-	26	-	13	-	-	-	-	Classes
-	-	521	-	264	-	-	-	-	Pupils
-	-	35	-	33	-	-	-	-	Teachers
-	-	1	-	1	-	-	-	-	2009/2010 Schools
-	-	26	-	12	-	-	-	-	Classes
-	-	463	-	235	-	-	-	-	Pupils
-	-	33	-	33	-	-	-	-	Teachers
<i>END OF SCHOOL YEAR</i>									
-	-	1	-	-	-	-	-	-	1990/1991 Schools
-	-	5	-	-	-	-	-	-	Classes
-	-	133	-	-	-	-	-	-	Pupils
-	-	85	-	-	-	-	-	-	- female
-	-	49	-	-	-	-	-	-	Graduates
-	-	17	-	-	-	-	-	-	Teachers
-	-	1	-	1	-	-	-	-	2000/2001 Schools
-	-	14	-	12	-	-	-	-	Classes
-	-	185	-	213	-	-	-	-	Pupils
-	-	102	-	69	-	-	-	-	- female
-	-	52	-	45	-	-	-	-	Graduates
-	-	16	-	25	-	-	-	-	Teachers
-	-	1	-	1	-	-	-	-	2007/2008 Schools
-	-	30	-	13	-	-	-	-	Classes
-	-	567	-	313	-	-	-	-	Pupils
-	-	251	-	135	-	-	-	-	- female
-	-	75	-	63	-	-	-	-	Graduates
-	-	35	-	33	-	-	-	-	Teachers
-	-	1	-	1	-	-	-	-	2008/2009 Schools
-	-	30	-	12	-	-	-	-	Classes
-	-	483	-	305	-	-	-	-	Pupils
-	-	174	-	131	-	-	-	-	- female
-	-	52	-	51	-	-	-	-	Graduates
-	-	34	-	33	-	-	-	-	Teachers

EDUCATION

17.15. SPECIAL PRIMARY SCHOOLS

	<i>Total</i>	<i>Barajevo</i>	<i>Voždovac</i>	<i>Vračar</i>	<i>Grocka</i>	<i>Zvezdara</i>	<i>Zemun</i>	<i>Lazarevac</i>	<i>Mladenovac</i>
<i>BEGINNING OF SCHOOL YEAR</i>									
1990/1991									
Schools	14	-	2	1	-	1	3	-	-
Classes	316	-	29	15	-	35	58	4	4
Pupils	2638	-	233	134	-	268	499	43	25
Teachers	446	-	37	19	-	33	93	5	5
2000/2001									
Schools	15	-	2	1	-	1	3	-	-
Classes	330	-	25	16	-	31	58	6	5
Pupils	2070	-	171	100	-	155	399	39	36
Teachers	464	-	32	23	-	44	90	6	5
2008/2009									
Schools	15	-	2	1	-	1	3	-	-
Classes	312	-	26	15	-	19	43	9	5
Pupils	1824	-	183	84	-	121	294	50	31
Teachers	544	-	34	23	-	41	113	10	5
2009/2010									
Schools
Classes
Pupils
Teachers
<i>END OF SCHOOL YEAR</i>									
1990/1991									
Schools	14	-	2	1	-	1	3	-	-
Classes	319	-	29	15	-	30	68	4	4
Pupils	2554	-	223	136	-	285	527	42	27
– female	1078	-	83	57	-	132	190	19	12
Graduates	332	-	20	27	-	28	65	9	3
Teachers	428	-	34	24	-	36	91	6	5
2000/2001									
Schools	15	-	2	1	-	1	3	-	-
Classes	335	-	25	16	-	31	59	6	5
Pupils	1987	-	180	106	-	164	401	42	33
– female	846	-	73	42	-	61	166	17	18
Graduates	256	-	23	11	-	17	46	5	7
Teachers	489	-	41	23	-	50	101	6	5
2007/2008									
Schools	15	-	2	1	-	1	3	-	-
Classes	318	-	26	15	-	21	44	9	5
Pupils	1872	-	182	87	-	121	319	57	36
– female	792	-	66	25	-	57	144	19	9
Graduates	235	-	22	6	-	8	40	8	4
Teachers	539	-	34	23	-	43	112	10	6
2008/2009									
Schools
Classes
Pupils
– female
Graduates
Teachers

<i>Novi Beograd</i>	<i>Obrenovac</i>	<i>Palilula</i>	<i>Rakovica</i>	<i>Savski venac</i>	<i>Sopot</i>	<i>Stari grad</i>	<i>Surčin</i>	<i>Čukarica</i>	
<i>BEGINNING OF SCHOOL YEAR</i>									
1	-	-	-	3	-	1	...	2	1990/1991 Schools
19	18	13	-	75	1	16	...	29	Classes
162	169	124	-	556	6	134	...	285	Pupils
25	20	13	-	115	1	38	...	42	Teachers
1	1	-	-	3	-	1	...	2	2000/2001 Schools
17	17	18	-	90	2	17	...	28	Classes
108	108	142	-	464	11	136	...	201	Pupils
22	19	18	-	141	2	23	...	39	Teachers
1	1	-	-	3	-	1	-	2	2008/2009 Schools
20	16	17	-	89	1	19	5	28	Classes
125	90	126	-	374	6	117	20	203	Pupils
34	23	19	-	156	1	31	5	49	Teachers
...	2009/2010 Schools
...	Classes
...	Pupils
...	Teachers
<i>END OF SCHOOL YEAR</i>									
1	-	-	-	3	-	1	...	2	1990/1991 Schools
19	18	12	-	76	1	16	...	27	Classes
176	167	139	-	416	10	138	...	268	Pupils
89	64	51	-	197	6	64	...	114	- female
28	23	14	-	56	1	18	...	40	Graduates
25	20	11	-	115	1	23	...	37	Teachers
1	1	-	-	3	-	1	...	2	2000/2001 Schools
17	17	19	-	90	2	17	...	31	Classes
94	108	158	-	330	13	146	...	212	Pupils
42	57	71	-	130	7	69	...	93	- female
12	11	21	-	52	4	17	...	30	Graduates
22	19	20	-	135	2	23	...	42	Teachers
1	1	-	-	3	-	1	-	2	2007/2008 Schools
19	18	17	-	93	1	18	5	27	Classes
132	101	134	-	324	7	121	28	223	Pupils
53	42	69	-	145	3	52	10	98	- female
11	21	19	-	35	2	28	6	25	Graduates
34	24	17	-	148	1	34	5	48	Teachers
...	2008/2009 Schools
...	Classes
...	Pupils
...	- female
...	Graduates
...	Teachers

EDUCATION

17.16. PUPILS IN SECONDARY SCHOOLS

	<i>Total</i>	<i>Barajevo</i>	<i>Voždovac</i>	<i>Vračar</i>	<i>Grocka</i>	<i>Zvezdara</i>	<i>Zemun</i>	<i>Lazarevac</i>	<i>Mladenovac</i>
<i>BEGINNING OF SCHOOL YEAR</i>									
1990/1991	70227	410	6280	5444	774	6293	7286	1715	1936
2000/2001	79613	709	9075	6061	989	5949	9058	1939	2157
2007/2008	67177	782	5635	4858	1003	8005	7127	1760	1779
2008/2009	66802	773	5688	4074	1003	8721	7011	1834	1707
2009/2010	66942	785	5663	4114	976	8724	6909	1860	1643
– female	33284	510	3900	1841	594	4360	3231	797	703
I grade	18876	235	1685	1200	298	2309	2019	532	482
– female	9099	159	1191	503	170	1085	908	216	170
II grade	17558	225	1490	1122	256	2284	1798	515	394
– female	8590	136	1002	488	159	1109	804	202	172
III grade	16933	217	1405	1025	249	2217	1737	462	436
– female	8414	141	984	428	157	1105	831	189	172
IV grade	13575	108	1083	767	173	1914	1355	351	331
– female	7181	74	723	422	108	1061	688	190	189
<i>END OF SCHOOL YEAR</i>									
1990/1991	67688	421	6002	5174	724	5999	6926	1639	1954
2000/2001	77360	669	8844	5870	938	5871	8477	1886	2084
2007/2008	65531	775	5462	3858	968	8704	6903	1723	1739
2008/2009	65305	770	5431	3927	943	8693	6674	1794	1640
– female	32716	503	3732	1758	573	4455	3164	792	690
I grade	17993	238	1533	1135	268	2315	1844	524	392
– female	8753	151	1039	486	159	1141	836	204	173
II grade	17248	221	1427	1019	253	2286	1763	474	451
– female	8431	144	997	412	158	1116	809	193	174
III grade	16723	235	1433	1017	267	2201	1648	464	469
– female	8288	156	1021	438	160	1108	743	208	178
IV grade	13341	76	1038	756	155	1891	1419	332	328
– female	7244	52	675	422	96	1090	776	187	165

17.17. TEACHERS IN SECONDARY SCHOOLS

	<i>Total</i>	<i>Barajevo</i>	<i>Voždovac</i>	<i>Vračar</i>	<i>Grocka</i>	<i>Zvezdara</i>	<i>Zemun</i>	<i>Lazarevac</i>	<i>Mladenovac</i>
<i>BEGINNING OF SCHOOL YEAR</i>									
1990/1991	5136	37	392	579	42	421	591	107	139
2000/2001	5725	62	505	626	74	450	680	117	141
2007/2008	6573	61	478	599	72	696	701	163	154
2008/2009	6662	64	486	532	70	801	714	149	155
2009/2010									
Total	6697	63	455	536	72	775	700	191	155
With full number of working ours	4670	45	346	393	62	554	538	92	132
<i>END OF SCHOOL YEAR</i>									
1990/1991	5137	35	395	582	41	416	579	109	133
2000/2001	5634	60	502	607	75	447	636	117	141
2007/2008	6635	64	477	528	70	803	696	145	149
2008/2009	6677	63	453	538	72	776	708	187	152
<i>Regular</i>	5915	55	418	457	63	719	636	160	143
With full number of working ours	4732	40	343	376	53	588	512	88	118
With less the full number of working ours	1183	15	75	81	10	131	124	72	25
<i>Temporary</i>	762	8	35	81	9	57	72	27	9
With full number of working ours	321	5	21	36	7	34	28	8	7
With less then full number of working ours	441	3	14	45	2	23	44	19	2
<i>Teaching collaborators</i>	271	3	18	21	2	33	26	5	5

<i>Novi Beograd</i>	<i>Obrenovac</i>	<i>Palilula</i>	<i>Rakovica</i>	<i>Savski venac</i>	<i>Sopot</i>	<i>Stari grad</i>	<i>Surčin</i>	<i>Čukarica</i>	
<i>BEGINNING OF SCHOOL YEAR</i>									
5237	2678	5480	2143	7302	530	12697	-	4022	1990/1991
6119	2635	6239	3600	9177	1090	11239	-	3577	2000/2001
5458	2214	4757	3234	6869	819	9588	-	3693	2007/2008
5329	2194	4734	3186	6842	795	9412	-	3736	2008/2009
5294	2147	4687	3260	6781	791	9317	-	3714	2009/2010
2560	1071	1669	1407	4177	524	3954	-	1842	- female
1462	591	1376	861	1838	239	2542	-	1059	I grade
641	280	487	353	1122	156	1059	-	528	- female
1383	585	1252	845	1766	230	2449	-	1003	II grade
679	288	417	351	1070	151	1030	-	514	- female
1317	557	1157	840	1705	216	2384	-	947	III grade
632	264	399	365	1058	143	995	-	434	- female
1132	414	902	714	1472	106	1942	-	705	IV grade
608	239	366	338	927	74	870	-	366	- female
<i>END OF SCHOOL YEAR</i>									
4986	2564	5360	2029	7110	526	12399	-	3875	1990/1991
5894	2555	6050	3511	9194	1051	11044	-	3422	2000/2001
5274	2140	4597	3198	6756	757	9254	-	3615	2007/2008
5227	2143	4538	3277	6696	790	9163	-	3565	2008/2009
2600	1051	1581	1419	4107	523	3938	-	1756	- female
1439	598	1318	863	1780	237	2499	-	1025	I grade
698	292	438	356	1069	154	1045	-	522	- female
1374	581	1157	844	1766	225	2441	-	965	II grade
651	267	402	377	1063	147	1033	-	447	- female
1282	573	1135	862	1681	223	2305	-	895	III grade
634	273	414	349	1021	134	986	-	424	- female
1132	391	928	708	1469	105	1918	-	680	IV grade
617	219	327	337	954	88	874	-	363	- female

<i>Novi Beograd</i>	<i>Obrenovac</i>	<i>Palilula</i>	<i>Rakovica</i>	<i>Savski venac</i>	<i>Sopot</i>	<i>Stari grad</i>	<i>Surčin</i>	<i>Čukarica</i>	
<i>BEGINNING OF SCHOOL YEAR</i>									
362	177	355	128	597	68	902	-	239	1990/1991
372	181	358	228	706	77	895	-	253	2000/2001
428	192	419	346	704	77	1020	-	463	2007/2008
428	179	418	383	739	80	1029	-	435	2008/2009
438	181	412	431	742	77	1078	-	391	2009/2010
335	141	287	298	465	58	703	-	221	Total With full number of working ours
<i>END OF SCHOOL YEAR</i>									
361	158	388	130	611	42	923	-	234	1990/1991
378	177	376	228	696	77	850	-	267	2000/2001
440	182	428	360	714	78	1067	-	434	2006/2007
439	174	431	434	730	80	1054	-	386	2008/2009
406	166	392	371	619	70	895	-	345	<i>Regular</i>
340	137	311	283	508	52	763	-	220	With full number of working ours
66	29	81	88	111	18	132	-	125	With less the full number of working ours
33	8	39	63	111	10	159	-	41	<i>Temporary</i>
15	2	18	30	30	6	66	-	8	With full number of working ours
18	6	21	33	81	4	93	-	33	With less then full number of working ours
19	8	17	18	30	5	43	-	18	<i>Teaching collaborators</i>

EDUCATION

17.18. SCHOOLS FOR ADDITIONAL EDUCATION

	<i>Total</i>	<i>Barajevo</i>	<i>Voždovac</i>	<i>Vračar</i>	<i>Grocka</i>	<i>Zvezdara</i>	<i>Zemun</i>	<i>Lazarevac</i>	<i>Mladenovac</i>
<i>BEGINNING OF SCHOOL YEAR</i>									
1990/1991									
Schools	13	-	1	4	-	1	1	-	-
Pupils	5717	-	558	1343	-	476	679	-	-
– female	3640	-	364	837	-	275	431	-	-
Repeaters	85	-	12	29	-	15	-	-	-
Teachers	358	-	55	37	-	41	-	-	-
2000/2001									
Schools	15	-	1	4	1	1	1	1	1
Pupils	6495	-	659	1423	207	414	705	342	149
– female	4496	-	474	903	132	289	439	208	79
Repeaters	99	-	8	54	-	22	-	-	-
teachers	402	-	56	52	17	47	-	26	14
2008/2009									
Schools	15	-	1	3	1	1	1	1	1
Pupils	6764	-	663	1286	221	416	749	272	169
– female	4277	-	368	830	124	270	473	119	92
Repeaters	215	-	-	103	-	17	63	-	-
Teachers	374	-	68	33	20	49	3	35	17
2009/2010									
Schools	15	-	1	3	1	1	1	1	1
Pupils	7041	-	720	1217	230	425	783	279	168
– female	4418	-	481	728	137	273	488	132	88
Repeaters	231	-	-	74	-	20	79	8	-
Teachers	419	-	70	65	20	40	1	10	18
<i>END OF SCHOOL YEAR</i>									
1990/1991									
Schools	13	-	1	4	-	1	1	-	-
Pupils	5643	-	519	1348	-	476	699	-	-
Completed school	671	-	72	183	-	14	86	-	-
2000/2001									
Schools	15	-	1	4	1	1	1	1	1
Pupils	5955	-	612	1329	207	372	645	342	147
Completed school	783	-	127	170	14	52	70	30	23
2007/2008									
Schools	15	-	1	3	1	1	1	1	1
Pupils	6804	-	679	1254	219	365	726	326	169
Completed school	942	-	92	158	23	64	114	39	24
2008/2009									
Schools	15	-	1	3	1	1	1	1	1
Pupils	6591	-	599	1239	223	386	726	255	169
– female	4177	-	355	757	120	267	458	118	78
Passed the grade	6043	-	570	1148	183	366	653	175	156
– female	3876	-	335	712	99	254	422	81	76
Failed the grade	548	-	29	91	40	20	73	80	13
– female	301	-	20	45	21	13	36	37	2
Completed school	902	-	80	158	16	59	114	32	18
– female	567	-	46	94	8	43	71	19	10

<i>Novi Beograd</i>	<i>Obrenovac</i>	<i>Palilula</i>	<i>Rakovica</i>	<i>Savski venac</i>	<i>Sopot</i>	<i>Stari grad</i>	<i>Surčin</i>	<i>Čukarica</i>	
<i>BEGINNING OF SCHOOL YEAR</i>									
									1990/1991
1	-	-	1	1	-	2	-	1	Schools
150	-	-	603	654	-	552	-	702	Pupils
105	-	-	402	395	-	415	-	416	- female
2	-	-	7	5	-	15	-	-	Repeaters
17	-	-	55	54	-	36	-	63	Teachers
									2000/2001
-	-	-	1	1	-	2	-	1	Schools
-	-	-	574	812	-	474	-	736	Pupils
-	-	-	418	526	-	337	-	691	- female
-	-	-	5	-	-	9	-	1	Repeaters
-	-	-	58	57	-	18	-	57	teachers
									2008/2009
-	-	-	1	1	-	3	-	1	Schools
-	-	-	539	708	-	1064	-	677	Pupils
-	-	-	349	481	-	768	-	403	- female
-	-	-	11	1	-	20	-	-	Repeaters
-	-	-	16	69	-	31	-	33	Teachers
									2009/2010
-	-	-	1	1	-	3	-	1	Schools
-	-	-	601	764	-	1121	-	733	Pupils
-	-	-	375	511	-	782	-	423	- female
-	-	-	14	6	-	30	-	-	Repeaters
-	-	-	56	67	-	27	-	45	Teachers
<i>END OF SCHOOL YEAR</i>									
									1990/1991
1	-	-	1	1	-	2	-	1	Schools
154	-	-	559	627	-	552	-	709	Pupils
2	-	-	64	101	-	65	-	84	Completed school
									2000/2001
-	-	-	1	1	-	2	-	1	Schools
-	-	-	454	693	-	474	-	680	Pupils
-	-	-	62	114	-	55	-	66	Completed school
									2007/2008
-	-	-	1	1	-	3	-	1	Schools
-	-	-	575	658	-	1160	-	673	Pupils
-	-	-	60	104	-	184	-	80	Completed school
									2008/2009
-	-	-	1	1	-	3	-	1	Schools
-	-	-	569	674	-	1061	-	690	Pupils
-	-	-	397	454	-	750	-	423	- female
-	-	-	547	650	-	971	-	624	Passed the grade
-	-	-	383	437	-	693	-	384	- female
-	-	-	22	24	-	90	-	66	Failed the grade
-	-	-	14	17	-	57	-	39	- female
-	-	-	87	89	-	159	-	90	Completed school
-	-	-	50	64	-	126	-	36	- female

EDUCATION

17.19. STUDENTS BY UNIVERSITIES BY FIELDS OF EDUCATION, WAY OF FINANCING STUDIES AND

	<i>Total</i>		<i>Budget financed</i>		<i>Field of education</i>	
	<i>all</i>	<i>females</i>	<i>all</i>	<i>females</i>	<i>education</i>	<i>arts and human- itarian science</i>
TOTAL	121965	67597	53640	32010	5390	14896
State universities	77206	45691	46953	28565	5355	12261
University of Belgrade	75037	44384	45284	27523	5229	10232
Teacher-Training Faculty	1742	1570	1228	1114	1742	-
Faculty of Pharmacy	2314	1948	1580	1342	-	-
Faculty of Economics	7134	4876	2961	2117	-	-
Faculty of Dentistry	1378	949	915	663	-	-
Faculty of Veterinary	1345	416	918	276	-	-
Faculty of Philology	7480	6436	4267	3696	-	7266
Faculty of Philosophy	3884	2531	2326	1584	533	1947
Faculty of Organizational Sciences	3495	1587	1879	946	-	-
Faculty of Civil Engineering	2211	686	1472	483	-	-
Faculty of Sport and Physical Education	1624	383	686	186	-	-
Faculty of Forestry	1418	599	1166	498	-	-
Faculty of Special Education and Rehabilitation	2365	2055	1730	1523	2365	-
Faculty of Geography	1971	1361	1109	785	-	-
Faculty of Political Sciences	2670	1871	1149	859	-	-
Faculty of Agriculture	3130	1680	2781	1516	-	-
Faculty of Architecture	1453	887	1156	729	-	-
Faculty of Electrical Engineering	3427	737	1973	483	-	-
Faculty of Mechanical Engineering	2297	344	1705	280	-	-
Faculty of Technology and Metallurgy	1126	838	929	712	-	-
Faculty of Law	7837	4842	3421	2255	-	-
Faculty of Transport and Traffic Engineering	1794	620	1484	543	-	-
Faculty of Mining and Geology	782	254	625	214	-	-
Faculty of Medicine	3943	2648	2952	1993	-	-
Faculty of Physic	470	172	352	124	81	-
Faculty of Mathematics	1206	642	771	405	363	-
Faculty of Biology	1262	1002	947	768	75	-
Faculty of Chemistry	766	571	564	429	70	-
Faculty of Security Studies	1767	840	472	265	-	-
Faculty of Engineering	1378	633	1010	473	-	-
Faculty of Physical Chemistry	349	239	248	173	-	-
Faculty of Theology	1019	167	508	89	-	1019
Faculty of Criminology	2140	582	525	148	-	-
University of Arts	2169	1307	1669	1042	126	2029
Faculty of Music	717	447	529	349	126	591
Faculty of Applied Arts	721	474	607	400	-	721
Faculty of Fine Arts	327	201	240	155	-	327
Faculty of Dramatic Arts	404	185	293	138	-	390

SEX, 2008/2009

<i>Field of education</i>						
<i>social sciences, business activities and law</i>	<i>natural sciences, mathematics and information technology</i>	<i>technique, production and construction</i>	<i>agriculture and veterinary</i>	<i>health and social care</i>	<i>services</i>	
45606	11672	17630	3913	10625	12225	TOTAL
23565	7455	13159	3913	7624	3874	State universities
23551	7455	13159	3913	7624	3874	University of Belgrade
-	-	-	-	-	-	Teacher-Training Faculty
28	-	-	-	2286	-	Faculty of Pharmacy
6818	132	-	-	-	184	Faculty of Economics
-	-	-	-	1378	-	Faculty of Dentistry
-	-	-	1345	-	-	Faculty of Veterinary
214	-	-	-	-	-	Faculty of Philology
1404	-	-	-	-	-	Faculty of Philosophy
1353	2138	4	-	-	-	Faculty of Organizational Sciences
-	-	2211	-	-	-	Faculty of Civil Engineering
147	-	-	-	-	1477	Faculty of Sport and Physical Education
-	-	321	948	-	149	Faculty of Forestry
-	-	-	-	-	-	Faculty of Special Education and Rehabilitation
1189	221	262	-	-	299	Faculty of Geography
2576	9	-	-	17	68	Faculty of Political Sciences
689	-	821	1620	-	-	Faculty of Agriculture
-	-	1453	-	-	-	Faculty of Architecture
-	868	2559	-	-	-	Faculty of Electrical Engineering
-	15	2282	-	-	-	Faculty of Mechanical Engineering
-	-	1043	-	-	83	Faculty of Technology and Metallurgy
7837	-	-	-	-	-	Faculty of Law
-	-	1671	-	-	123	Faculty of Transport and Traffic Engineering
-	404	378	-	-	-	Faculty of Mining and Geology
-	-	-	-	3943	-	Faculty of Medicine
-	389	-	-	-	-	Faculty of Physics
-	843	-	-	-	-	Faculty of Mathematics
-	1187	-	-	-	-	Faculty of Biology
-	696	-	-	-	-	Faculty of Chemistry
438	-	-	-	-	1329	Faculty of Security Studies
858	204	154	-	-	162	Faculty of Engineering
-	349	-	-	-	-	Faculty of Physical Chemistry
-	-	-	-	-	-	Faculty of Theology
-	-	-	-	-	2140	Faculty of Criminology
14	-	-	-	-	-	University of Arts
-	-	-	-	-	-	Faculty of Music
-	-	-	-	-	-	Faculty of Applied Arts
-	-	-	-	-	-	Faculty of Fine Arts
14	-	-	-	-	-	Faculty of Dramatic Arts

EDUCATION

17.19. STUDENTS BY UNIVERSITIES BY FIELDS OF EDUCATION, WAY OF FINANCING STUDIES AND

	<i>Total</i>		<i>Budget financed</i>		<i>Field of education</i>	
	<i>all</i>	<i>females</i>	<i>all</i>	<i>females</i>	<i>education</i>	<i>arts and human- itarian science</i>
Private Universities	18699	9738	-	-	-	1282
University "Braća Karic"	2565	1221	-	-	-	477
Faculty of Management	255	140	-	-	-	-
Faculty of Trade and Banking	1493	780	-	-	-	-
Academy of Arts "Braca Karic"	340	120	-	-	-	340
Faculty for Management in Sport	309	55	-	-	-	-
Faculty of Foreign Languages	137	106	-	-	-	137
Faculty of Economics and Political Science	31	20	-	-	-	-
European University	474	251	-	-	-	-
Faculty of Engineering and International Management	117	54	-	-	-	-
Faculty of European Business and Marketing	131	70	-	-	-	-
Medical Academy As medical school	124	72	-	-	-	-
Faculty of Strategic and Operative Management	102	55	-	-	-	-
Megatrend-University of Applied Arts	5754	3310	-	-	-	284
Faculty of Business Studies	3004	1474	-	-	-	-
Faculty of Geo-Economy	518	307	-	-	-	-
Faculty of Government Administration	467	261	-	-	-	-
Faculty of Culture and Media	1481	1099	-	-	-	-
Faculty of Arts and Design	284	169	-	-	-	284
University Singidunum	7044	3730	-	-	-	245
Academy of Fine Arts	628	443	-	-	-	245
Faculty of Financial Management and Insurance	2600	1395	-	-	-	-
Faculty of Business IT Technology	1064	194	-	-	-	-
Faculty of Economics, Finances and Administration	384	159	-	-	-	-
Faculty of Tourism and Hospitality Management	1640	1055	-	-	-	-
Faculty of Applied Ecology "Futura"	200	119	-	-	-	-
Faculty of Media and Communications	528	365	-	-	-	-

SEX, 2008/2009 (continued)

Field of education						
<i>social sciences, business activities and law</i>	<i>natural sciences, mathematics and information technology</i>	<i>technique, production and construction</i>	<i>agriculture and veterinary</i>	<i>health and social care</i>	<i>services</i>	
13760	1544	349	-	124	1640	Private Universities
2088	-	-	-	-	-	University "Braća Karic"
255	-	-	-	-	-	Faculty of Management
1493	-	-	-	-	-	Faculty of Trade and Banking
-	-	-	-	-	-	Academy of Arts "Braca Karic"
309	-	-	-	-	-	Faculty for Management in Sport
-	-	-	-	-	-	Faculty of Foreign Languages
31	-	-	-	-	-	Faculty of Economics and Political Science
350	-	-	-	124	-	European University
117	-	-	-	-	-	Faculty of Engineering and International Management
131	-	-	-	-	-	Faculty of European Business and Marketing
-	-	-	-	-	124	Medical Academy As medical school
102	-	-	-	-	-	Faculty of Strategic and Operative Management
5470	-	-	-	-	-	Megatrend-University of Applied Arts
3004	-	-	-	-	-	Faculty of Business Studies
518	-	-	-	-	-	Faculty of Geo-Economy
467	-	-	-	-	-	Faculty of Government Administration
1481	-	-	-	-	-	Faculty of Culture and Media
-	-	-	-	-	-	Faculty of Arts and Design
3929	1230	-	-	-	1640	University Singidunum
383	-	-	-	-	-	Academy of Fine Arts
2600	-	-	-	-	-	Faculty of Financial Management and Insurance
34	1030	-	-	-	-	Faculty of Business IT Technology
384	-	-	-	-	-	Faculty of Economics, Finances and Administration
-	-	-	-	-	1640	Faculty of Tourism and Hospitality Management
-	200	-	-	-	-	Faculty of Applied Ecology "Futura"
528	-	-	-	-	-	Faculty of Media and Communications

EDUCATION

17.19. STUDENTS BY UNIVERSITIES BY FIELDS OF EDUCATION, WAY OF FINANCING STUDIES AND

	<i>Total</i>		<i>Budget financed</i>		<i>Field of education</i>	
	<i>all</i>	<i>females</i>	<i>all</i>	<i>females</i>	<i>education</i>	<i>arts and human- itarian science</i>
University Union	2762	1183	-	-	-	276
Faculty of Civil Construction Management	349	83	-	-	-	-
Faculty of Law	1164	586	-	-	-	-
Faculty of Design	276	174	-	-	-	276
Faculty of Computing	314	27	-	-	-	-
Belgrade Banking Academy-Faculty for Banking, Insurance and Finance	421	222	-	-	-	-
Faculty of Real Estate's Management	42	14	-	-	-	-
Faculty of Business in Enterprise	196	77	-	-	-	-
University Chamber Academy	100	43	-	-	-	-
Faculty of Management of Small and Medium Enterprises	100	43	-	-	-	-
Faculties that are not in the University's composition	473	130	-	-	-	61
Faculty of Information Technologies	285	57	-	-	-	61
Academy of Diplomacy and Security	131	47	-	-	-	-
High School of Modern Business	57	26	-	-	-	-
State Higher Schools	20820	10299	6162	3297	35	1292
Nursery Teacher Training College	35	35	9	9	35	-
Higher Education School of Professional health Studies	2655	2165	993	825	-	-
The College of Hotel Management	1202	459	349	148	-	-
The Railway College-Beograd	608	177	309	119	-	-
Belgrade Polytechnics	1384	759	856	474	-	739
The College of Textile Design, Technology and Management	388	353	293	269	-	254
The Engineering College	609	90	321	52	-	-
The Higher Education School of Electrical and Computer Studies for Applied Studies	1744	143	573	47	-	186
The Higher Education School of Fine and Applied Arts	113	74	72	48	-	113
Belgrade Business School	7365	3927	664	484	-	-
The Higher Education School of Civil Engineering and Geodesy	1431	446	482	158	-	-
The Higher Education School of Information and Communication Technologies	1327	420	486	193	-	-
The Higher Education School of Tourism	1696	1213	560	441	-	-
The Higher Education School of Technical studies	263	38	195	30	-	-

SEX, 2008/2009 (continued)

<i>Field of education</i>						
<i>social sciences, business activities and law</i>	<i>natural sciences, mathematics and information technology</i>	<i>technique, production and construction</i>	<i>agriculture and veterinary</i>	<i>health and social care</i>	<i>services</i>	
1823	314	349	-	-	-	University Union
-	-	349	-	-	-	Faculty of Civil Construction Management
1164	-	-	-	-	-	Faculty of Law
-	-	-	-	-	-	Faculty of Design
-	314	-	-	-	-	Faculty of Computing
421	-	-	-	-	-	Belgrade Banking Academy-Faculty for Banking, Insurance and Finance
42	-	-	-	-	-	Faculty of Real Estate's Management
196	-	-	-	-	-	Faculty of Business in Enterprise
100	-	-	-	-	-	University Chamber Academy
100	-	-	-	-	-	Faculty of Management of Small and Medium Enterprises
110	171	-	-	-	131	Faculties that are not in the University's composition
53	171	-	-	-	-	Faculty of Information Technologies
-	-	-	-	-	131	Academy of Diplomacy and Security
57	-	-	-	-	-	High School of Modern Business
7090	2361	4122	-	2264	3656	State Higher Schools
-	-	-	-	-	-	Nursery Teacher Training College
-	-	-	-	2264	391	Higher Education School of Professional health Studies
-	-	-	-	-	1202	The College of Hotel Management
-	32	568	-	-	8	The Railway College-Beograd
221	-	252	-	-	172	Belgrade Polytechnics
-	-	134	-	-	-	The College of Textile Design, Technology and Management
7	-	415	-	-	187	The Engineering College
33	920	605	-	-	-	The Higher Education School of Electrical and Computer Studies for Applied Studies
-	-	-	-	-	-	The Higher Education School of Fine and Applied Arts
6678	687	-	-	-	-	Belgrade Business School
-	-	1431	-	-	-	The Higher Education School of Civil Engineering and Geodesy
-	610	717	-	-	-	The Higher Education School of Information and Communication Technologies
-	-	-	-	-	1696	The Higher Education School of Tourism
151	112	-	-	-	-	The Higher Education School of Technical studies

EDUCATION

17.19. STUDENTS BY UNIVERSITIES BY FIELDS OF EDUCATION, WAY OF FINANCING STUDIES AND

	<i>Total</i>		<i>Budget financed</i>		<i>Field of education</i>	
	<i>all</i>	<i>females</i>	<i>all</i>	<i>females</i>	<i>education</i>	<i>arts and human- itarian science</i>
Private Higher Education Schools	2627	1157	-	-	-	-
Sports Academy	-	-	-	-	-	-
The Higher Education School of Sport	806	221	-	-	-	-
The Business School	398	218	-	-	-	-
The Higher Education School of Profes- sional Studies for Basketball	52	5	-	-	-	-
Football Academy	89	12	-	-	-	-
The Higher Education School of Profes- sional Business Studies	190	69	-	-	-	-
The Higher Education School of Profes- sional Medical Studies	329	256	-	-	-	-
The Higher Education School of Profes- sional Studies for Propaganda and Public Relations	35	19	-	-	-	-
The Higher Education School of Profes- sional Studies for Ecological Engineering	23	9	-	-	-	-
The Higher Education School of Profes- sional Studies for Project Management	213	94	-	-	-	-
The Higher Education School of Profes- sional Studies for Applied Psychology	76	63	-	-	-	-
The Higher Education School of Profes- sional Studies for Information Technolo- gies	121	6	-	-	-	-
The Sanitary Medical School for Applied Sciences „Visan”	236	168	-	-	-	-
The European College for Sports Journal- ism	31	6	-	-	-	-
The College for English Language „Edukat“	8	8	-	-	-	8
The College for Computer science	20	3	-	-	-	-

SEX, 2008/2009 (continued)

<i>Field of education</i>							
<i>social sciences, business activities and law</i>	<i>natural sciences, mathematics and information technology</i>	<i>technique, production and construction</i>	<i>agriculture and veterinary</i>	<i>health and social care</i>	<i>services</i>		
1081	141	-	-	613	784	Private Higher Education Schools	
-	-	-	-	-	-	Sports Academy	
102	-	-	-	256	448	The Higher Education School of Sport	
398	-	-	-	-	-	The Business School	
-	-	-	-	-	52	The Higher Education School of Professional Studies for Basketball	
36	-	-	-	-	53	Football Academy	
190	-	-	-	-	-	The Higher Education School of Professional Business Studies	
-	-	-	-	329	-	The Higher Education School of Professional Medical Studies	
35	-	-	-	-	-	The Higher Education School of Professional Studies for Propaganda and Public Relations	
-	-	-	-	-	23	The Higher Education School of Professional Studies for Ecological Engineering	
213	-	-	-	-	-	The Higher Education School of Professional Studies for Project Management	
76	-	-	-	-	-	The Higher Education School of Professional Studies for Applied Psychology	
-	121	-	-	-	-	The Higher Education School of Professional Studies for Information Technologies	
-	-	-	-	28	208	The Sanitary Medical School for Applied Sciences „Visan”	
31	-	-	-	-	-	The European College for Sports Journalism	
-	-	-	-	-	-	The College for English Language „Edukat”	
-	20	-	-	-	-	The College for Computer science	

EDUCATION

**17.20. STUDENTS BY UNIVERSITIES BY DEGREE OF STUDYING, WAY OF FINANCING AND SEX,
2008/2009**

	<i>Total</i>			<i>Budget financed</i>			<i>Self-financed</i>		
	<i>all</i>	<i>male</i>	<i>female</i>	<i>all</i>	<i>male</i>	<i>female</i>	<i>all</i>	<i>male</i>	<i>female</i>
TOTAL	121965	54368	67597	53640	21630	32010	68325	32738	35587
State Universities	77206	31515	45691	46953	18388	28565	30253	13127	17126
University of Belgrade	75037	30653	44384	45284	17761	27523	29753	12892	16861
First degree studies	43347	19571	23776	25600	10877	14723	17747	8694	9053
Basic academic studies	42599	19051	23548	25567	10855	14712	17032	8196	8836
Basic vocational studies	748	520	228	33	22	11	715	498	217
Second degree studies	3913	1683	2230	1460	806	654	2453	877	1576
Postgraduate academic studies – Master studies	3162	1399	1763	1431	797	634	1731	602	1129
Specialist vocational studies	314	155	159	1	-	1	313	155	158
Specialist academic studies	437	129	308	28	9	19	409	120	289
Third degree studies	962	458	504	67	40	27	895	418	477
Doctoral academic studies	962	458	504	67	40	27	895	418	477
Old program	21231	6880	14351	13911	4517	9394	7320	2363	4957
Integrated studies	5584	2061	3523	4246	1521	2725	1338	540	798
Police Academy	2140	1558	582	525	377	148	1615	1181	434
First degree studies	1077	802	275	390	281	109	687	521	166
Basic academic studies	361	282	79	213	163	50	148	119	29
Basic vocational studies	716	520	196	177	118	59	539	402	137
Second degree studies	103	65	38	-	-	-	103	65	38
Postgraduate academic studies – Master studies	10	6	4	-	-	-	10	6	4
Specialist academic studies	93	59	34	-	-	-	93	59	34
Old program	960	691	269	135	96	39	825	595	230
University of Arts	2169	862	1307	1669	627	1042	500	235	265
First degree studies	905	358	547	654	238	416	251	120	131
Basic academic studies	905	358	547	654	238	416	251	120	131
Second degree studies	83	40	43	5	3	2	78	37	41
Postgraduate academic studies – Master studies	18	10	8	5	3	2	13	7	6
Specialist academic studies	65	30	35	-	-	-	65	30	35
Third degree studies	119	53	66	16	8	8	103	45	58
Doctoral academic studies	119	53	66	16	8	8	103	45	58
Old program	1062	411	651	994	378	616	68	33	35
Faculties that are not in the University's composition	473	343	130	-	-	-	473	343	130
First degree studies	467	338	129	-	-	-	467	338	129
Basic academic studies	467	338	129	-	-	-	467	338	129
Second degree studies	6	5	1	-	-	-	6	5	1
Postgraduate academic studies – Master studies	6	5	1	-	-	-	6	5	1
Private Universities									
University „Braća Karić“	2565	1344	1221	-	-	-	2565	1344	1221
First degree studies	1529	842	687	-	-	-	1529	842	687
Basic academic studies	1529	842	687	-	-	-	1529	842	687
Second degree studies	141	66	75	-	-	-	141	66	75
Postgraduate academic studies – Master studies	141	66	75	-	-	-	141	66	75
Old program	895	436	459	-	-	-	895	436	459

**17.20. STUDENTS BY UNIVERSITIES BY DEGREE OF STUDYING, WAY OF FINANCING AND SEX,
2008/2009 (continued)**

	<i>Total</i>			<i>Budget financed</i>			<i>Self-financed</i>		
	<i>all</i>	<i>male</i>	<i>female</i>	<i>all</i>	<i>male</i>	<i>female</i>	<i>all</i>	<i>male</i>	<i>female</i>
European University	528	277	251	-	-	-	528	277	251
First degree studies	387	204	183	-	-	-	387	204	183
Basic academic studies	387	204	183	-	-	-	387	204	183
Second degree studies	35	20	15	-	-	-	35	20	15
Postgraduate academic studies – Master studies	35	20	15	-	-	-	35	20	15
Third degree studies	25	17	8	-	-	-	25	17	8
Doctoral academic studies	81	36	45	-	-	-	81	36	45
Integrated studies	5439	2374	3065	-	-	-	5439	2374	3065
Megatrend University of Applied Arts	2923	1334	1589	-	-	-	2923	1334	1589
First degree studies	2923	1334	1589	-	-	-	2923	1334	1589
Basic academic studies	2516	1040	1476	-	-	-	2516	1040	1476
Second degree studies	6302	2904	3398	-	-	-	6302	2904	3398
Postgraduate academic studies – Master studies	3619	1745	1874	-	-	-	3619	1745	1874
Specialist academic studies	3619	1745	1874	-	-	-	3619	1745	1874
Old program	215	110	105	-	-	-	215	110	105
University Singidunum	203	107	96	-	-	-	203	107	96
First degree studies	12	3	9	-	-	-	12	3	9
Basic academic studies	2468	1049	1419	-	-	-	2468	1049	1419
Second degree studies	2605	1412	1193	-	-	-	2605	1412	1193
Postgraduate academic studies – Master studies	1589	850	739	-	-	-	1589	850	739
Specialist academic studies	1568	830	738	-	-	-	1568	830	738
Old program	21	20	1	-	-	-	21	20	1
Unversity Union	101	39	62	-	-	-	101	39	62
First degree studies	76	33	43	-	-	-	76	33	43
Basic academic studies	2	1	1	-	-	-	2	1	1
Basic vocational studies	23	5	18	-	-	-	23	5	18
Second degree studies	4	1	3	-	-	-	4	1	3
Postgraduate academic studies – Master studies	4	1	3	-	-	-	4	1	3
Specialist academic studies	911	522	389	-	-	-	911	522	389
Third degree studies	321	263	58	-	-	-	321	263	58
Doctoral academic studies	321	263	58	-	-	-	321	263	58
Old program	321	263	58	-	-	-	321	263	58
University Chamber Academy	22305	10696	11609	6393	2793	3600	15912	7903	8009
First degree studies	22305	10696	11609	6393	2793	3600	15912	7903	8009
Basic academic studies	22305	10696	11609	6393	2793	3600	15912	7903	8009
Second degree studies	3153	1841	1312	-	-	-	3153	1841	1312
Postgraduate academic studies – Master studies	3153	1841	1312	-	-	-	3153	1841	1312
State Higher Education Schools	20820	10521	10299	6162	2865	3297	14658	7656	7002
First degree studies	20820	10521	10299	6162	2865	3297	14658	7656	7002
Basic vocational studies	20820	10521	10299	6162	2865	3297	14658	7656	7002
Private Higher Education Schools	2627	1470	1157	-	-	-	2627	1470	1157
First degree studies	2627	1470	1157	-	-	-	2627	1470	1157
Basic vocational studies	2627	1470	1157	-	-	-	2627	1470	1157

17.21. GRADUATED STUDENTS BY UNIVERSITIES BY FIELDS OF EDUCATION, WAY OF FINANCING

	<i>Total</i>		<i>Budget financed</i>		<i>Field of education</i>	
	<i>all</i>	<i>females</i>	<i>all</i>	<i>females</i>	<i>education</i>	<i>arts and human- itarian science</i>
TOTAL	19199	11766	10259	6412	1054	2295
State universities	10926	6988	8554	5414	901	1885
University of Belgrade	10557	6750	8223	5198	901	1516
Teacher-Training Faculty	392	367	155	145	392	-
Faculty of Pharmacy	342	288	297	252	-	-
Faculty of Economics	843	606	663	469	-	-
Faculty of Dentistry	276	195	203	145	-	-
Faculty of Veterinary	165	81	118	57	-	-
Faculty of Philology	1185	1073	862	779	-	1142
Faculty of Philosophy	486	361	373	279	82	221
Faculty of Organizational Sciences	454	293	511	280	-	-
Faculty of Civil Engineering	192	67	171	59	-	-
Faculty of Sport and Physical Education	166	47	79	24	-	-
Faculty of Forestry	186	99	162	88	-	-
Faculty of Special Education and Rehabilitation	232	197	200	174	232	-
Faculty of Geography	175	119	117	76	-	-
Faculty of Political Sciences	339	249	288	221	-	-
Faculty of Agriculture	315	171	305	165	-	-
Faculty of Architecture	804	502	735	463	-	-
Faculty of Electrical Engineering	671	150	575	135	-	-
Faculty of Mechanical Engineering	232	29	203	29	-	-
Faculty of Technology and Metallurgy	190	133	176	127	-	-
Faculty of Law	1189	755	669	419	-	-
Faculty of Transport and Traffic Engineering	219	108	214	108	-	-
Faculty of Mining and Geology	78	26	67	23	-	-
Faculty of Medicine	607	415	579	398	-	-
Faculty of Physic	54	30	41	21	13	-
Faculty of Mathematics	234	127	102	67	163	-
Faculty of Biology	131	111	107	89	15	-
Faculty of Chemistry	73	44	58	32	4	-
Faculty of Security Studies	127	42	81	32	-	-
Faculty of Physical Chemistry	47	37	39	29	-	-
Faculty of Theology	153	28	73	13	-	153
Faculty of Criminology	455	165	381	141	-	-
University of Arts	369	238	331	216	-	369
Faculty of Music	131	93	103	76	-	131
Faculty of Applied Arts	97	72	97	72	-	97
Faculty of Fine Arts	59	36	54	33	-	59
Faculty of Dramatic Arts	82	37	77	35	-	82

STUDIES AND SEX, 2008

<i>Field of education</i>						
<i>social sciences, business activities and law</i>	<i>natural sciences, mathematics and information technology</i>	<i>technique, production and construction</i>	<i>agriculture and veterinary</i>	<i>health and social care</i>	<i>services</i>	
7186	1284	3205	464	1999	1803	TOTAL
3088	817	2364	464	1225	273	State universities
3088	817	2364	464	1225	273	University of Belgrade
-	-	-	-	-	-	Teacher-Training Faculty
-	-	-	-	342	-	Faculty of Pharmacy
740	47	-	-	-	56	Faculty of Economics
-	-	-	-	276	-	Faculty of Dentistry
-	-	-	165	-	-	Faculty of Veterinary
43	-	-	-	-	-	Faculty of Philology
183	-	-	-	-	-	Faculty of Philosophy
305	240	-	-	-	-	Faculty of Organizational Sciences
-	-	192	-	-	-	Faculty of Civil Engineering
16	-	-	-	-	150	Faculty of Sport and Physical Education
-	-	40	133	-	13	Faculty of Forestry
-	-	-	-	-	-	Faculty of Special Education and Rehabilitation
120	2	53	-	-	-	Faculty of Geography
339	-	-	-	-	-	Faculty of Political Sciences
70	-	79	166	-	-	Faculty of Agriculture
-	-	804	-	-	-	Faculty of Architecture
-	144	527	-	-	-	Faculty of Electrical Engineering
-	-	232	-	-	-	Faculty of Mechanical Engineering
-	-	180	-	-	10	Faculty of Technology and Metallurgy
1189	-	-	-	-	-	Faculty of Law
-	-	219	-	-	-	Faculty of Transport and Traffic Engineering
-	40	38	-	-	-	Faculty of Mining and Geology
-	-	-	-	607	-	Faculty of Medicine
-	41	-	-	-	-	Faculty of Physics
-	71	-	-	-	-	Faculty of Mathematics
-	116	-	-	-	-	Faculty of Biology
-	69	-	-	-	-	Faculty of Chemistry
83	-	-	-	-	44	Faculty of Security Studies
-	47	-	-	-	-	Faculty of Physical Chemistry
-	-	-	-	-	-	Faculty of Theology
-	-	-	-	-	455	Faculty of Criminology
-	-	-	-	-	-	University of Arts
-	-	-	-	-	-	Faculty of Music
-	-	-	-	-	-	Faculty of Applied Arts
-	-	-	-	-	-	Faculty of Fine Arts
-	-	-	-	-	-	Faculty of Dramatic Arts

EDUCATION

17.21. GRADUATED STUDENTS BY UNIVERSITIES BY FIELDS OF EDUCATION, WAY OF FINANCING

	<i>Total</i>		<i>Budget financed</i>		<i>Field of education</i>	
	<i>all</i>	<i>females</i>	<i>all</i>	<i>females</i>	<i>education</i>	<i>arts and human- itarian science</i>
Private Universities	2106	1216	17	12	-	173
University „Braća Karic”	746	425	5	2	-	109
Faculty of Management	234	113	2	1	-	-
Faculty of Trade and Banking	403	249	3	1	-	-
Academy of Arts „Braca Karic”	109	63	-	-	-	109
Faculty for Management in Sport	-	-	-	-	-	-
Faculty of Foreign Languages	-	-	-	-	-	-
Faculty of Economics and Political Science	-	-	-	-	-	-
European University	47	19	-	-	-	-
Faculty of Engineering and International Management	33	15	-	-	-	-
Faculty of European Business and Marketing	14	4	-	-	-	-
Medical Academy As medical school	-	-	-	-	-	-
Faculty of Strategic and Operative Management	-	-	-	-	-	-
Megatrend-University of Applied Arts	773	474	12	10	-	-
Faculty of Business Studies	590	359	8	6	-	-
Faculty of Geo-Economy	128	79	3	3	-	-
Faculty of Government Administration	27	18	1	1	-	-
Faculty of Culture and Media	28	18	-	-	-	-
Faculty of Arts and Design	-	-	-	-	-	-
University Singidunum	337	194	-	-	-	64
Academy of Fine Arts	124	96	-	-	-	64
Faculty of Financial Management and Insurance	-	-	-	-	-	-
Faculty of Business IT Technology	114	41	-	-	-	-
Faculty of Economics, Finances and Administration	61	29	-	-	-	-
Faculty of Tourism and Hospitality Management	-	-	-	-	-	-
Faculty of Applied Ecology “Futura”	-	-	-	-	-	-
Faculty of Media and Communications	38	28	-	-	-	-

STUDIES AND SEX, 2008 (continued)

<i>Field of education</i>						
<i>social sciences, business activities and law</i>	<i>natural sciences, mathematics and information technology</i>	<i>technique, production and construction</i>	<i>agriculture and veterinary</i>	<i>health and social care</i>	<i>services</i>	
1796	137	-	-	-	-	Private Universities
637	-	-	-	-	-	University "Braća Karic"
234	-	-	-	-	-	Faculty of Management
403	-	-	-	-	-	Faculty of Trade and Banking
-	-	-	-	-	-	Academy of Arts "Braca Karic"
-	-	-	-	-	-	Faculty for Management in Sport
-	-	-	-	-	-	Faculty of Foreign Languages
-	-	-	-	-	-	Faculty of Economics and Political Science
47	-	-	-	-	-	European University
33	-	-	-	-	-	Faculty of Engineering and International Management
14	-	-	-	-	-	Faculty of European Business and Marketing
-	-	-	-	-	-	Medical Academy As medical school
-	-	-	-	-	-	Faculty of Strategic and Operative Management
773	-	-	-	-	-	Megatrend-University of Applied Arts
590	-	-	-	-	-	Faculty of Business Studies
128	-	-	-	-	-	Faculty of Geo-Economy
27	-	-	-	-	-	Faculty of Government Administration
28	-	-	-	-	-	Faculty of Culture and Media
-	-	-	-	-	-	Faculty of Arts and Design
159	114	-	-	-	-	University Singidunum
60	-	-	-	-	-	Academy of Fine Arts
-	-	-	-	-	-	Faculty of Financial Management and Insurance
0	114	-	-	-	-	Faculty of Business IT Technology
61	-	-	-	-	-	Faculty of Economics, Finances and Administration
-	-	-	-	-	-	Faculty of Tourism and Hospitality Management
-	-	-	-	-	-	Faculty of Applied Ecology "Futura"
38	-	-	-	-	-	Faculty of Media and Communications

EDUCATION

17.21. GRADUATED STUDENTS BY UNIVERSITIES BY FIELDS OF EDUCATION, WAY OF FINANCING

	<i>Total</i>		<i>Budget financed</i>		<i>Field of education</i>	
	<i>all</i>	<i>females</i>	<i>all</i>	<i>females</i>	<i>education</i>	<i>arts and human- itarian science</i>
University Union	203	104	-	-	-	-
Faculty of Civil Construction Management	-	-	-	-	-	-
Faculty of Law	77	45	-	-	-	-
Faculty of Design	-	-	-	-	-	-
Faculty of Computing	23	2	-	-	-	-
Belgrade Banking Academy-Faculty for Banking, Insurance and Finance	103	57	-	-	-	-
Faculty of Real Estate's Management	-	-	-	-	-	-
Faculty of Business in Enterprise	-	-	-	-	-	-
University Chamber Academy	-	-	-	-	-	-
Faculty of Management of Small and Medium Enterprises	-	-	-	-	-	-
Faculties that are not in the University's composition	-	-	-	-	-	-
Faculty of Information Technologies	-	-	-	-	-	-
Academy of Diplomacy and Security	-	-	-	-	-	-
High School of Modern Business	-	-	-	-	-	-
State Higher Schools	4470	2735	1303	843	153	237
Nursery Teacher Training College	153	148	57	55	153	-
Higher Education School of Professional health Studies	1003	838	377	321	-	-
The College of Hotel Management	151	71	51	32	-	-
The Railway College	165	50	43	20	-	-
Belgrade Polytechnics	184	135	34	27	-	89
The College of Textile Design, Technology and Management	91	81	65	61	-	30
The Engineering College	143	26	45	14	-	-
The Higher Education School of Electrical and Computer Studies for Applied Studies	365	33	124	8	-	24
The Higher Education School of Fine and Applied Arts	94	71	73	55	-	94
Belgrade Business School	1399	874	170	132	-	-
The Higher Education School of Civil Engineering and Geodesy	198	63	99	33	-	-
The Higher Education School of Information and Communication Technologies	185	77	131	60	-	-
The Higher Education School of Tourism	339	268	34	25	-	-
The Higher Education School of Technical studies	-	-	-	-	-	-

STUDIES AND SEX, 2008 (continued)

<i>Field of education</i>						
<i>social sciences, business activities and law</i>	<i>natural sciences, mathematics and information technology</i>	<i>technique, production and construction</i>	<i>agriculture and veterinary</i>	<i>health and social care</i>	<i>services</i>	
180	23	-	-	-	-	University Union
-	-	-	-	-	-	Faculty of Civil Construction Management
77	-	-	-	-	-	Faculty of Law
-	-	-	-	-	-	Faculty of Design
-	23	-	-	-	-	Faculty of Computing
103	-	-	-	-	-	Belgrade Banking Academy-Faculty for Banking, Insurance and Finance
-	-	-	-	-	-	Faculty of Real Estate's Management
-	-	-	-	-	-	Faculty of Business in Enterprise
-	-	-	-	-	-	University Chamber Academy
-	-	-	-	-	-	Faculty of Management of Small and Medium Enterprises
-	-	-	-	-	-	Faculties that are not in the University's composition
-	-	-	-	-	-	Faculty of Information Technologies
-	-	-	-	-	-	Academy of Diplomacy and Security
-	-	-	-	-	-	High School of Modern Business
1382	330	841	-	774	753	State Higher Schools
-	-	-	-	-	-	Nursery Teacher Training College
-	-	-	-	774	229	Higher Education School of Professional health Studies
-	-	-	-	-	151	The College of Hotel Management
-	17	145	-	-	3	The Railway College
34	-	44	-	-	17	Belgrade Polytechnics
-	-	61	-	-	-	The College of Textile Design, Technology and Management
4	-	125	-	-	14	The Engineering College
16	211	114	-	-	-	The Higher Education School of Electrical and Computer Studies for Applied Studies
-	-	-	-	-	-	The Higher Education School of Fine and Applied Arts
1328	71	-	-	-	-	Belgrade Business School
-	-	198	-	-	-	The Higher Education School of Civil Engineering and Geodesy
-	31	154	-	-	-	The Higher Education School of Information and Communication Technologies
-	-	-	-	-	339	The Higher Education School of Tourism
-	-	-	-	-	-	The Higher Education School of Technical studies

EDUCATION

17.21. GRADUATED STUDENTS BY UNIVERSITIES BY FIELDS OF EDUCATION, WAY OF FINANCING

	<i>Total</i>		<i>Budget financed</i>		<i>Field of education</i>	
	<i>all</i>	<i>females</i>	<i>all</i>	<i>females</i>	<i>education</i>	<i>arts and human- itarian science</i>
Private Higher Education Schools	1242	662	4	2	-	-
Sports Academy	180	60	3	1	-	-
The Higher Education School of Sport	140	45	-	-	-	-
The Business School	860	555	1	1	-	-
The Higher Education School of Profes- sional Studies for Basketball	62	2	-	-	-	-
Football Academy	-	-	-	-	-	-
The Higher Education School of Profes- sional Business Studies	-	-	-	-	-	-
The Higher Education School of Profes- sional Medical Studies	-	-	-	-	-	-
The Higher Education School of Profes- sional Studies for Propaganda and Public Relations	-	-	-	-	-	-
The Higher Education School of Profes- sional Studies for Ecological Engineering	-	-	-	-	-	-
The Higher Education School of Profes- sional Studies for Project Management	-	-	-	-	-	-
The Higher Education School of Profes- sional Studies for Applied Psychology	-	-	-	-	-	-
The Higher Education School of Profes- sional Studies for Information Technolo- gies	-	-	-	-	-	-
The Sanitary Medical School for Applied Sciences „Visan”	-	-	-	-	-	-
The European College for Sports Journal- ism	-	-	-	-	-	-
The College for English Language „Edukat”	-	-	-	-	-	-
The College for Computer science	-	-	-	-	-	-

STUDIES AND SEX, 2008 (continued)

<i>Field of education</i>						
<i>social sciences, business activities and law</i>	<i>natural sciences, mathematics and information technology</i>	<i>technique, production and construction</i>	<i>agriculture and veterinary</i>	<i>health and social care</i>	<i>services</i>	
920	-	-	-	-	322	Private Higher Education Schools
40	-	-	-	-	140	Sports Academy
20	-	-	-	-	120	The Higher Education School of Sport
860	-	-	-	-	-	The Business School
-	-	-	-	-	62	The Higher Education School of Professional Studies for Basketball
-	-	-	-	-	-	Football Academy
-	-	-	-	-	-	The Higher Education School of Professional Business Studies
-	-	-	-	-	-	The Higher Education School of Professional Medical Studies
-	-	-	-	-	-	The Higher Education School of Professional Studies for Propaganda and Public Relations
-	-	-	-	-	-	The Higher Education School of Professional Studies for Ecological Engineering
-	-	-	-	-	-	The Higher Education School of Professional Studies for Project Management
-	-	-	-	-	-	The Higher Education School of Professional Studies for Applied Psychology
-	-	-	-	-	-	The Higher Education School of Professional Studies for Information Technologies
-	-	-	-	-	-	The Sanitary Medical School for Applied Sciences „Visan”
-	-	-	-	-	-	The European College for Sports Journalism
-	-	-	-	-	-	The College for English Language „Edukat”
-	-	-	-	-	-	The College for Computer science

Graph. 17.5. STUDENTS BY SEX

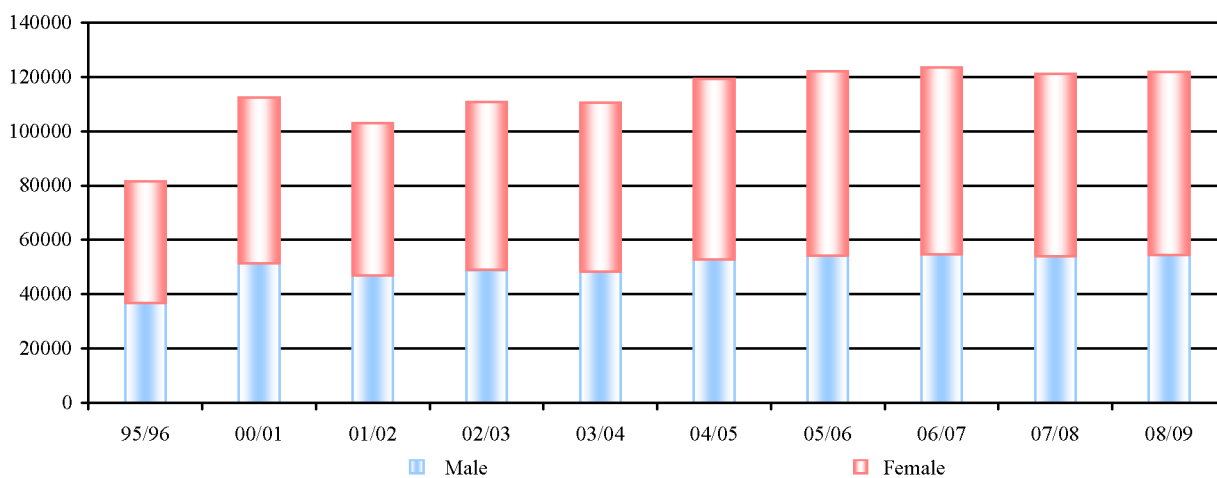

Graph. 17.6. STUDENTS BY WAY OF FINANCING, 2008/2009

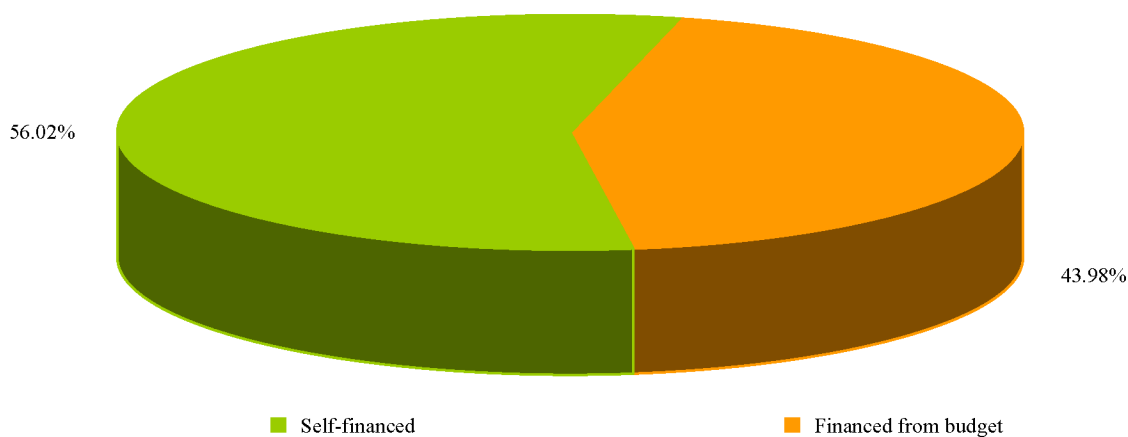

Graph. 17.7. GRADUATED STUDENTS

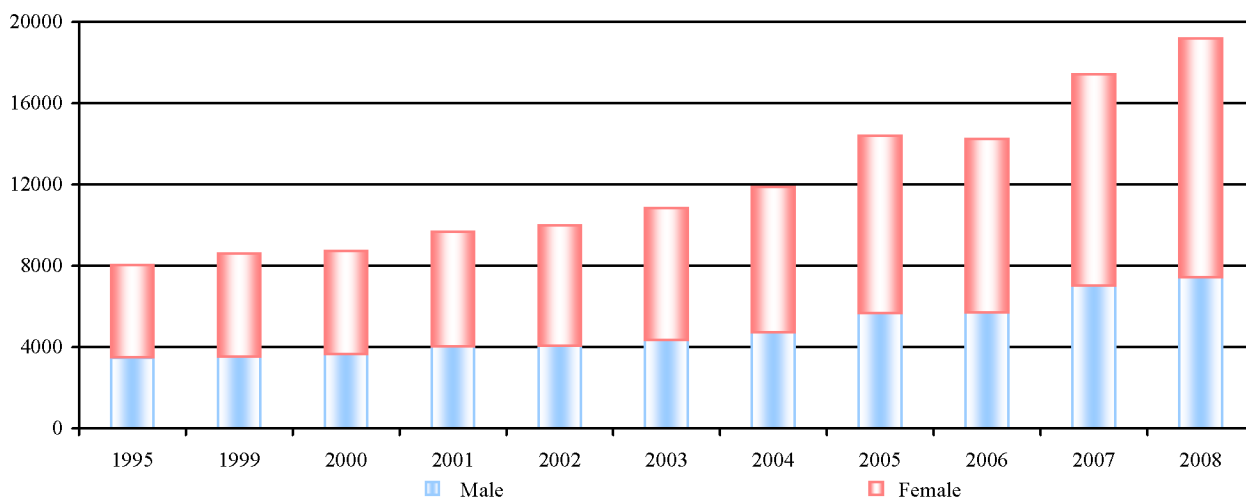

XVIII

CULTURE AND ART

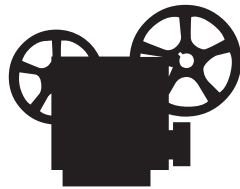

18. CULTURE AND ART

Sources and methods of data collection

Data on institutions and enterprises in the domain of culture and art have been collected by means of regular annual and perennial statistical reports.

Coverage

The annual reports cover cinemas and theatres, three-year reports cover museums and art galleries.

Definitions

A museum is an institution, which systematically collects, scientifically processes, keeps and exhibits articles originating from nature, spiritual and material culture. Art galleries are treated as art museums.

A professional theatre is an autonomous cultural-artistic institution with a permanent company of professional actors. Each stage within a professional theatre with regular performances has been considered a unit of observation since 1972-73. Experimental theatre is considered professional theatre if it has a separate administration.

Employees in theatres with two or more stages are shown as employed with the main stage.

An amateur theatre is a social-cultural institution made up mainly of amateur actors. Organizationally, it is either autonomous or within a cultural-artistic society, cultural centre or another institution-enterprise.

A children's theatre is a cultural-artistic institution which regularly gives performances for children.

A cinema is a hall or an open space having own equipment for public projection of films. Organizationally, a cinema may be an autonomous enterprise or unit incorporated in an enterprises for film projection, cultural centres, and other institutions and enterprises. Kinds of cinemas: operating all year round (indoor), outdoor cinemas and mobile cinemas (traveling).

18.1. MUSEUMS AND COLLECTIONS

as of 31.12

	<i>Institu- tions</i>	<i>Exhibited objects</i>										<i>Atten- dance</i>
		<i>total</i>	<i>nature</i>	<i>historic</i>	<i>cultural- -historic</i>	<i>arch- -eologic</i>	<i>numis- -matic</i>	<i>ethno- -graphic</i>	<i>artistic</i>	<i>technical</i>	<i>other</i>	
<i>MUSEUMS</i>												
1955	17	35430	1580	3779	1867	2727	699	2516	1324	-	20938	704498
1956	17	14514	1596	3193	1881	3015	712	2583	860	-	674	220281
1957	17	17753	2286	4543	2761	3055	712	2764	1034	-	598	371173
1958	18	28558	4616	4607	2817	3055	698	3290	1238	-	8237	308512
1959	20	30564	5227	3767	2763	4004	809	3182	1386	-	9426	303083
1960	21	25611	6654	2215	3498	3986	848	3188	1560	-	3662	351785
1961	24	39767	7753	7594	4511	3699	816	929	1843	-	12622	295572
1964	26	37490	2925	5460	4400	4003	822	1731	1394	-	16755	525424
1968	30	44651	4137	5545	3893	4136	536	1017	2350	-	23037	673922
1971	33	58561	3862	6407	6713	4644	520	1797	2092	-	32526	841263
1974	36	56894	5908	5216	3608	4867	371	862	2163	-	33899	895522
1979	37	63416	3845	8082	6442	3726	101	32335	3259	586	5040	1436787
1982	39	56409	4038	2635	6241	3415	50	760	32678	586	6006	1617041
1985	37	34794	4065	7364	7828	3439	31	4626	4358	743	2340	1289524
1988	38	44526	8986	6613	15499	2293	96	2160	5720	1059	2100	1177383
1991	43	48664	7855	7259	17856	3182	127	2946	5850	1268	2321	1046385
1994	47	52396	1112	10009	22527	3157	176	5482	6360	1899	1674	1008891
1997	48	49729	1520	8028	25793	3207	225	2362	6479	1977	138	669878
2000	48	44468	1550	3195	27091	2973	238	3178	4007	2164	72	430881
2003	46	39254	1400	2422	14580	1635	238	2778	3760	1469	10972	476106
2006	50	68199	1300	9028	12908	1177	302	3591	34175	4626	1092	664348
2009	36	11691	2200	5701	1543	264	-	475	1030	745	47	469124
<i>COLLECTIONS</i>												
1955	1	1162	1162	-	-	-	-	-	-	-	-	-
1956	1	1183	1183	-	-	-	-	-	-	-	-	-
1957	-	-	-	-	-	-	-	-	-	-	-	-
1958	1	1193	1193	-	-	-	-	-	-	-	-	-
1959	1	1193	1193	-	-	-	-	-	-	-	-	-
1960	1	1218	1218	-	-	-	-	-	-	-	-	-
1961	1	1120	1120	-	-	-	-	-	-	-	-	-
1964	1	1762	1038	-	58	-	-	-	521	-	145	640
1968	3	924	-	-	58	-	-	-	721	-	145	1077
1971	2	385	-	-	58	-	-	-	182	-	145	700
1974	3	1100	-	-	58	-	-	550	347	-	145	891
1979	3	1077	-	-	58	-	-	527	347	-	145	421
1982	2	293	-	-	-	-	-	-	293	-	-	200
1985	2	286	-	-	-	-	-	-	286	-	-	250
1988	2	286	-	-	-	-	-	-	286	-	-	160
1991	2	120	-	-	-	-	-	-	120	-	-	130
1994	2	-	-	-	-	-	-	-	-	-	-	-
1997	2	-	-	-	-	-	-	-	-	-	-	-
2000	2	-	-	-	-	-	-	-	-	-	-	-
2003	2	-	-	-	-	-	-	-	-	-	-	-
2006	3	-	-	-	-	-	-	-	-	-	-	-
2009	6	1200	-	-	-	1200	-	-	-	-	-	5000

18.2. CHILDREN'S THEATRES

	Seats	Employees					Plays	Premieres	Performances	Attendance
		total	artists			other				
			all	adults	children					
1960/1961	486	95	52	48	4	43	29	...	476	105922
1970/1971	693	138	60	60	-	78	43	...	536	137828
1980/1981	843	169	77	77	-	92	57	12	979	245849
1990/1991	799	197	91	91	-	106	46	19	805	199560
2000/2001	1164	216	110	75	35	106	70	13	877	200289
2007/2008	2047	184	87	84	3	97	117	24	1952	356822
2008/2009	1913	56	32	32	3	21	117	24	1350	250977
Theater „Boško Buha”	289	-	-	-	-	-	9	5	126	37855
Small Theater „Duško Radović”	250	-	-	-	-	-	17	4	150	20017
Puppet theater „Pinokio”	200	27	27	27	-	-	32	4	349	72450
Theater „Puž” (Snail)	224	14	1	1	-	13	18	3	285	53845
Theater „Talijsa”	300	5	-	-	3	2	7	-	93	12800
Theater „Čarapa”	380	3	1	1	-	2	8	1	110	21520
Theater „Bakine priče”	120	6	2	2	-	4	3	2	31	1600
Theater „Pan Teatar”	150	1	1	1	-	-	23	5	206	30890

18.3. PROFESSIONAL THEATRES

	Seats	Employees						
		total	actors			other artists	technical staff	administrative staff
			drama	opera and operetta	ballet			
1960/1961	3375	1052	159	154	76	180	406	77
1970/1971	4364	1179	181	139	91	163	488	117
1980/1981	5109	1289	210	135	103	147	546	148
1990/1991	7170	1311	223	134	111	156	523	164
2000/2001	5826	1476	181	144	138	228	596	189
2007/2008	6765	1409	189	139	113	220	556	192
2008/2009	6285	1565	298	133	121	209	592	212
National Theater	958	772	65	115	93	119	308	72
- Big Stage	677	772	65	115	93	119	308	72
- Scene „Raša Plaović”	281	-	-	-	-	-	-	-
Yugoslav Theater of Drama	938	108	33	-	-	12	54	9
- Stage „Ljuba Tadić”	586	108	33	-	-	12	54	9
- Theater „B. Stupica”	240	-	-	-	-	-	-	-
- Studio YTD	112	-	-	-	-	-	-	-
Theater on Terazije	619	151	25	18	21	33	45	9
- Main Stage	469	151	25	18	3	34	45	9
- Stage Cabaret	150	-	-	-	-	-	-	-
Belgrade Theater of Drama	505	82	28	-	-	7	36	11
- Main Stage	376	82	28	-	-	7	36	11
- New Stage	129	-	-	-	-	-	-	-
„Atelje 212”	508	109	33	-	-	12	43	21
- Main Stage	383	109	33	-	-	12	43	21
- Theater at Basement	125	-	-	-	-	-	-	-
Zvezdara Theater	559	27	1	-	-	3	7	16
- Main Stage	299	27	1	-	-	3	7	16
- New stage	260	-	-	-	-	-	-	-
Small Theater „Duško Radović” – Evening Scene	250	66	20	-	-	6	22	18
Theater „Kult”	-	-	-	-	-	-	-	-
BITEF Theater	275	25	5	-	-	3	7	10
Theater „Slavija”	350	10	1	-	-	-	3	6
Opera and Theater „Madlenianum”	504	116	58	-	-	2	40	16
Centre for cultural decontamination	120	6	1	-	-	-	2	3
Moderna garaža	140	1	1	-	-	-	-	-
Theater Dadov	150	11	1	-	-	1	4	5
Theater „Boško Buha” – Evening Scene	289	72	21	-	7	8	21	15
Blue Theatre	120	9	5	-	-	3	-	1

18.4. PLAYS, PERFORMANCES AND ATTENDANCE OF PROFESSIONAL THEATRES

	<i>Plays</i>		<i>Premieres</i>		<i>Performances</i>			<i>Attendance</i>		
	<i>all</i>	<i>domestic writers</i>	<i>all</i>	<i>domestic writers</i>	<i>all</i>	<i>home stage</i>	<i>guestwise</i>	<i>all</i>	<i>home stage</i>	<i>guestwise</i>
1960/1961	125	38	40	13	1576	1177	399	820485	553503	266982
1970/1971	183	73	53	24	2031	1830	201	782938	632696	150242
1980/1981	188	94	38	16	1857	1521	336	609540	448497	161043
1990/1991	171	86	81	47	2046	1756	290	526915	397614	129301
2000/2001	222	112	72	42	2371	2081	290	561504	453350	108154
2007/2008	267	111	78	33	2801	2455	346	658674	532859	125815
2008/2009	253	111	69	35	2500	2240	260	607553	511217	95436
National Theater	52	14	17	4	263	221	42	110272	84495	25777
Drama	14	9	3	2	132	111	21	52361	42559	9802
Opera	19	-	2	-	64	53	11	28937	19576	9361
Ballet	9	3	2	-	57	50	7	23905	18991	4914
Other	10	2	10	2	10	7	3	5069	3369	1700
Scene „Raša Plaović“	21	5	9	2	211	190	21	36628	30520	6108
Drama	17	5	5	2	207	186	21	36131	30023	6108
Opera	-	-	-	-	-	-	-	-	-	-
Ballet	-	-	-	-	-	-	-	-	-	-
Other	4	-	4	-	4	4	-	497	497	-
Yugoslav Theater of Drama – Scene „Ljuba Tadić – Theater „B. Stupica“ – Studio YTD	15	7	4	1	172	155	17	44772	41342	3430
Theater on Terazije– Main Stage	13	2	2	1	149	139	10	19091	17321	1770
– Scene Cabaret	6	1	1	-	57	55	2	3115	2925	190
Belgrade Theater of Drama – Main Stage	10	2	1	-	162	154	8	65013	59513	5500
– New Scene	4	4	2	2	24	22	2	2354	1854	500
„Atelje 212“ – Main Stage	20	9	1	1	233	195	38	65136	49642	15494
– Small Scene	16	5	4	2	183	167	16	24187	19737	4450
Zvezdara Theater – Main Stage	20	11	3	2	150	146	4	44320	43820	500
– New Scene	8	2	4	2	110	108	2	17020	16620	400
Theater „Duško Radović“ – Evening Scene	4	3	2	1	58	58	-	13932	13932	-
Theater „Kult“	11	8	3	2	188	159	29	48762	34762	14000
BITEF Theater	7	2	2	-	52	52	-	6125	6125	-
Theater „Slavija“	-	-	-	-	-	-	-	-	-	-
Opera and Theater „Madlenianum“	10	2	4	1	93	81	12	19178	13778	5400
Centre For Cultural Decontamination	23	19	7	6	311	272	39	49800	41240	8560
Theater Dadov	11	4	3	2	77	74	3	39124	37474	1650
Theater „Boško Buha“ – Evening Scene	4	4	4	4	20	8	12	2260	770	1490
Moderna garaža	8	6	3	2	48	46	2	6730	6180	550
Blue Theatre	6	2	1	1	48	40	8	12542	8887	3655
	2	2	-	-	80	77	3	11700	10700	1000
	3	2	1	1	22	11	11	2120	100	1120

18.5. AMATEUR THEATRES

	<i>Theaters</i>	<i>Active members</i>			<i>Performances</i>				<i>Attendance</i>		
		<i>all</i>	<i>male</i>	<i>female</i>	<i>all</i>	<i>home stage</i>	<i>festivals</i>	<i>guestwise</i>	<i>all</i>	<i>home stage</i>	<i>guestwise</i>
1960/1961	6	182	122	60	135	45	-	90	49948	18170	31778
1970/1971	8	254	154	100	210	124	22	64	36512	14938	21574
1980/1981	11	394	206	188	230	134	42	54	47470	19510	27960
1990/1991	7	270	137	133	182	145	4	33	25046	19616	5430
2000/2001	8	287	124	163	340	292	9	39	30876	18216	12660
2007/2008	8	247	115	132	432	356	18	58	55860	39994	15866
2008/2009	7	185	86	99	404	359	23	45	26287	14760	11527

18.6. CINEMAS

	Cinemas			Performances			Attendance		
	indoor	outdoor	Seats	all	domestic films	foreign films	all	domestic films	foreign films
1960	60	12	42948	50005	7692	42313	15122115	2309973	12812142
1970	62	4	32430	48051	3105	44946	8379721	597403	7782318
1980	51	-	23725	41107	6523	34584	8303265	1627608	6675657
1990	44	-	23877	28921	2721	26200	2558626	351625	2207001
2000	42	2	21529	34908	3033	31875	1877652	319665	1557987
2001	39	2	20104	41616	6557	35059	2028705	436598	1592107
2002	40	2	20523	44193	5160	39033	2056969	521077	1535892
2003	41	2	20439	45676	6328	39348	1832313	319200	1513113
2004	42	2	19313	46412	10611	35801	1591571	403255	1188316
2005	41	3	18976	41731	8118	33613	1404723	494189	910534
2006	36	1	16995	38662	6488	32174	1186646	271535	915111
2007	31	1	14880	27719	4625	23094	1006939	177069	829870
2008	28	1	13948	35101	6087	29014	1167316	222908	944408
2009	62	-	15970	40303	4430	35873	1322966	182313	1140653
<i>CITY PROPER</i>									
1955	33	11	27267	30028	2209	27819	10797089	740643	10056446
1960	45	12	41043	48239	7367	40872	14854342	2255932	12598410
1970	44	4	26393	42643	2581	40062	7762473	542484	7219989
1980	39	-	19512	37882	5984	31898	7898754	1527014	6371740
1990	33	-	19349	27287	2513	24774	2460903	319276	2141627
2000	38	2	18957	33936	2943	30993	1805497	299352	1506145
2001	35	2	18230	40470	6351	34119	1957536	415688	1541848
2002	36	2	17951	42867	4983	37884	1956661	480803	1475858
2003	36	2	17870	44455	6228	38227	1784688	311626	1473062
2004	39	2	16741	45230	10427	34803	1534305	379478	1154827
2005	36	3	16576	40915	7936	32979	1363923	466824	897099
2006	31	1	14595	37705	6361	31344	1150462	250992	899470
2007	26	1	12480	27138	4534	22604	985193	170799	814394
2008	23	1	11548	34333	6032	28301	1148265	216006	932259
2009	57	-	13520	39601	4319	35282	1302930	176772	1126158

Graph. 18.1. AVERAGE ATTENDANCE BY FILM PERFORMANCE

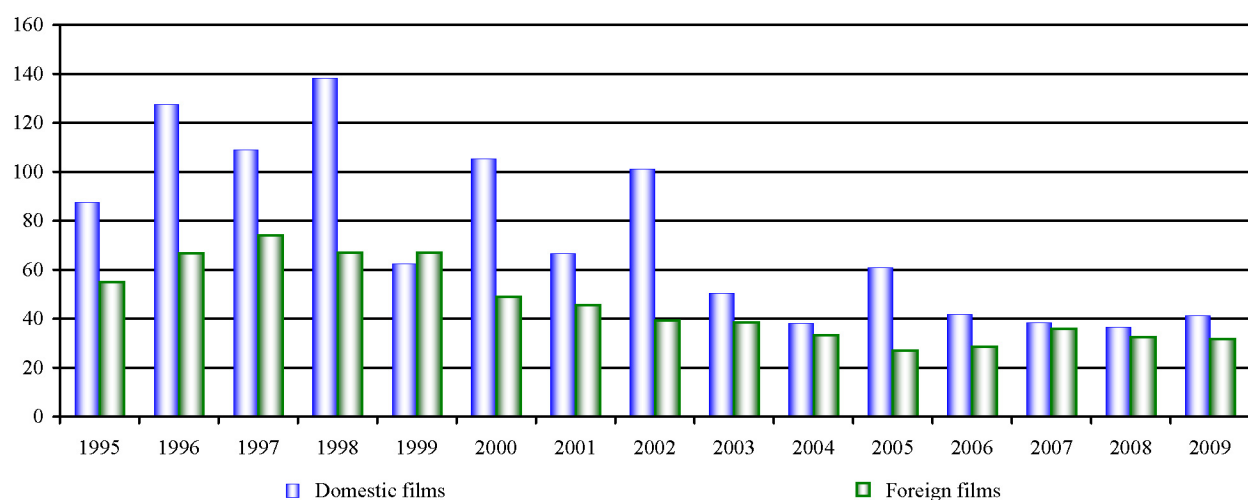

18.7. CINEMAS BY COMMUNES

	<i>Total</i>	<i>Barajevo</i>	<i>Voždovac</i>	<i>Vračar</i>	<i>Grocka</i>	<i>Zvezdara</i>	<i>Zemun</i>	<i>Lazarevac</i>	<i>Mladenovac</i>
1990									
Cinemas	46	1	1	2	2	2	5	2	1
Performances	28921	63	268	2517	129	1229	2870	686	614
Attendance	2558626	4767	10066	175177	4216	29423	144000	95647	54997
2000									
Cinemas	44	-	-	2	-	1	1	1	1
Performances	34908	-	-	1049	-	1348	243	444	120
Attendance	1877652	-	-	164686	-	15876	2321	31898	10754
2005									
Cinemas	44	-	-	2	-	1	1	1	1
Performances	41731	-	-	9968	-	787	48	380	115
Attendance	1404723	-	-	271578	-	3017	49	16352	8501
2007									
Cinemas	32	-	-	1	-	-	-	1	1
Performances	27719	-	-	8953	-	-	-	362	83
Attendance	1006939	-	-	222020	-	-	-	13953	4049
2008									
Cinemas	29	-	-	1	-	-	-	1	1
Performances	35101	-	-	8008	-	-	-	350	72
Attendance	1167316	-	-	184897	-	-	-	11482	2523
2009									
Cinemas	20	-	-	1	1	-	-	1	1
Indoor	62	-	-	5	1	-	-	1	1
Outdoor	-	-	-	-	-	-	-	-	-
Seats	15970	-	-	478	50	-	-	566	332
Performances	40303	-	-	7292	14	-	-	268	64
Domestic films	4430	-	-	797	3	-	-	54	10
Foreign films	35873	-	-	6495	11	-	-	214	54
Attendance	1322966	-	-	153239	420	-	-	10449	2434
Domestic films	182313	-	-	27903	90	-	-	2871	951
Foreign films	1140653	-	-	125336	330	-	-	7578	1483

Graph. 18.2. CINEMA PERFORMANCES

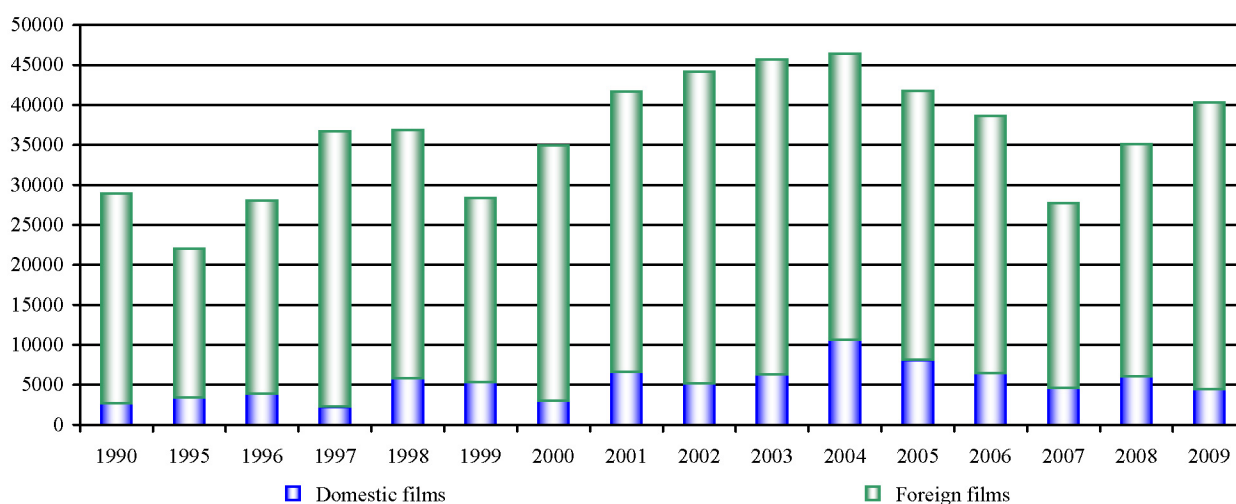

<i>Novi Beograd</i>	<i>Obrenovac</i>	<i>Palilula</i>	<i>Rakovica</i>	<i>Savski venac</i>	<i>Sopot</i>	<i>Stari grad</i>	<i>Surčin</i>	<i>Čukarica</i>	
7	2	3	2	3	4	12	-	1	1990
3367	801	824	595	2875	355	15685	-	500	Cinemas
220858	52242	43586	14528	390455	23855	2011757	-	15496	Performances
									Attendance
6	1	1	1	6	1	19	-	3	2000
3504	378	77	18	4540	30	21196	-	1961	Cinemas
314365	27838	13100	1816	167837	1665	1076599	-	48897	Performances
									Attendance
6	2	-	-	5	1	18	-	6	2005
987	300	-	-	4631	21	17838	-	6656	Cinemas
280421	13147	-	-	51556	2800	566419	-	190883	Performances
									Attendance
4	2	-	-	4	1	13	-	5	2007
473	122	-	-	2314	14	8456	-	6942	Cinemas
206605	3555	-	-	25595	189	333966	-	197007	Performances
									Attendance
4	2	-	-	3	1	11	-	5	2008
10354	280	-	-	2225	66	8220	-	5526	Cinemas
496433	3971	-	-	17416	1075	296709	-	152810	Performances
									Attendance
4	1	-	-	1	1	7	-	2	2009
21	1	-	-	3	1	23	-	5	Cinemas
-	-	-	-	-	-	-	-	-	Indoor
									Outdoor
7998	1199	-	-	504	303	3677	-	863	Seats
7292	250	-	-	1929	106	32665	-	6562	Performances
1182	24	-	-	271	20	1240	-	829	Domestic films
6110	226	-	-	1658	86	31425	-	5733	Foreign films
795705	5349	-	-	13833	1384	219408	-	120745	Attendance
84618	1452	-	-	2166	177	37583	-	24502	Domestic films
711087	3897	-	-	11667	1207	181825	-	96243	Foreign films

Graph. 18.3. ATTENDANCE AT CINEMAS

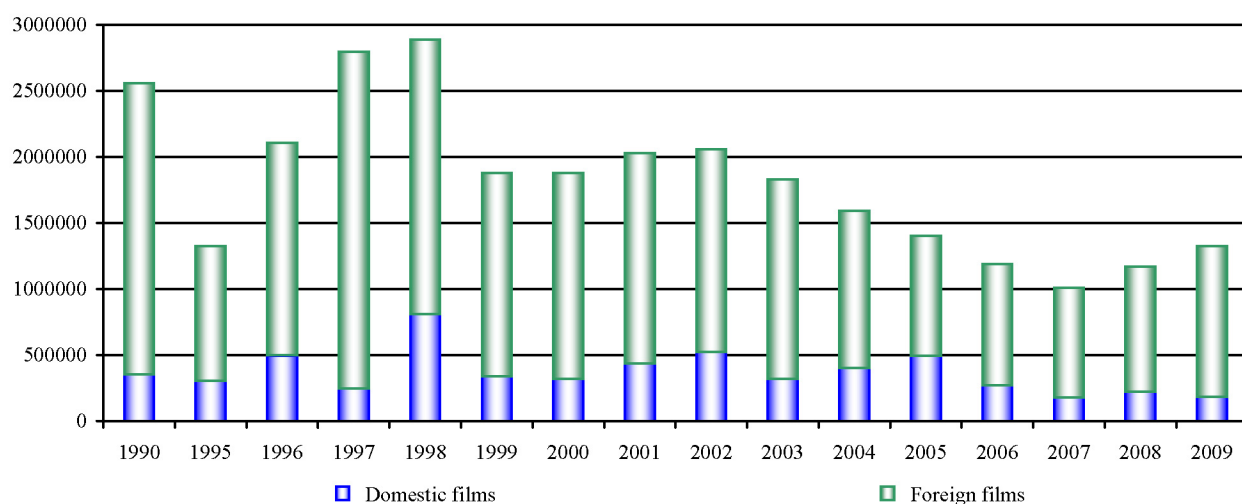

Graph. 18.4. PERFORMANCES OF PROFESSIONAL THEATRES

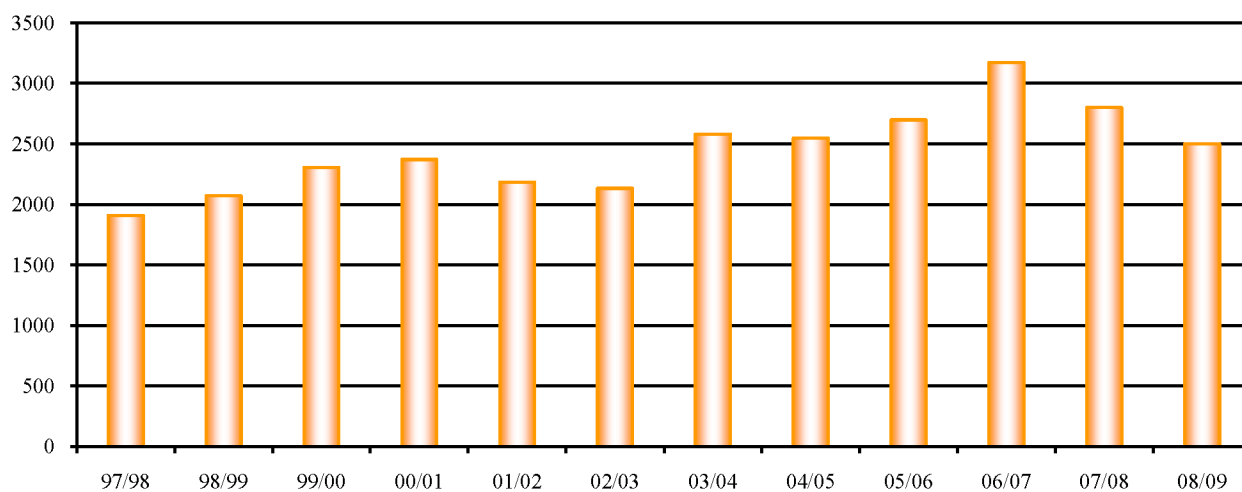

Graph. 18.5. AVERAGE ATTENDANCE BY PERFORMANCE OF PROFESSIONAL THEATRES

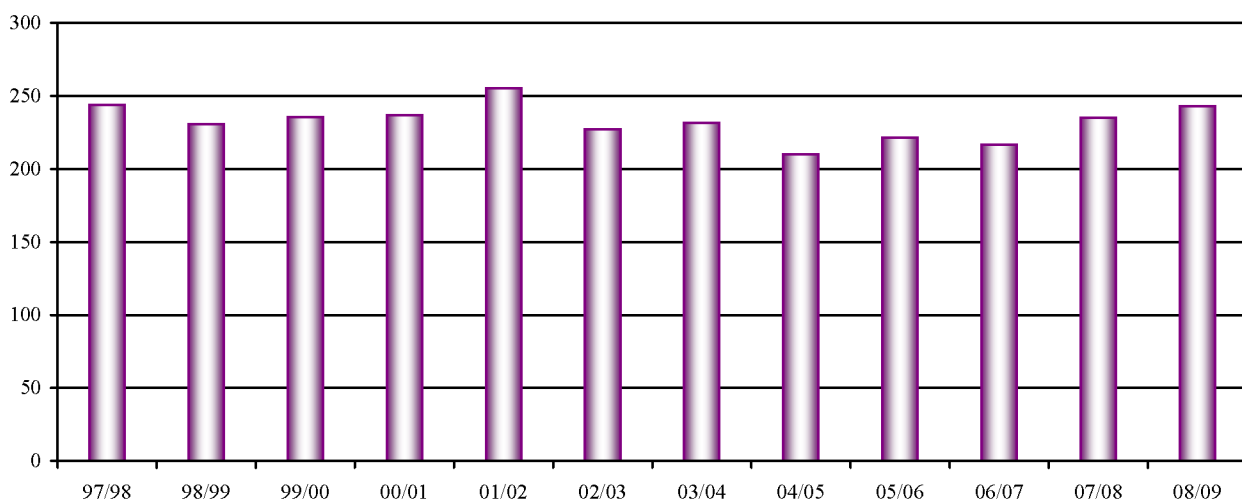

XIX

PUBLIC HEALTH



19. PUBLIC HEALTH

Sources and methods of data collection

Data on health organizations or organizational units, employees and activities have been collected by annual reports for certain types of health services, which they submit in conformity with pertaining instructions. The data on the number of notifications of infectious diseases have been obtained every seven days and annually on the basis of prescribed notifications of sick and deceased persons.

Diagnoses made by general practitioners and specialists have been given according to a specially established list of diagnoses based on the International Classification of Diseases, Revision X.

Coverage

Figures on activity and morbidity relate to the whole calendar year, and staff is shown as of 31 December.

Data on personnel in public health are complete regarding that all public health organizations are covered.

Data on established diseases, illness conditions and injuries in out of hospital health institutions, are also complete.

Infectious diseases have been monitored according to the Law on Control and Prevention of Infectious Diseases (Federal and Republic laws).

Data on activity – visits, examinations, diagnostics, are not complete because they do not cover activities of all services in public health institutions.

Definitions

Service is a public health institution or a part of health institution providing health care to given groups of population (women, children, employees) or providing health care against some diseases (tuberculosis, diabetes, etc.).

A service provides both curative and preventive care and it incorporates more than one working unit, such as: outpatient clinic, consultation centre, nursing, etc. As a rule, a service has at least one specialist who is in charge of the service.

A service providing in-patient treatment is a public health institution or a part thereof providing medical examination and treatment of persons in in-patient public health organizations. This service can be: general hospital (autonomous or within a medical centre), clinic, clinical hospital and clinical centre, special hospital, natural cure and inpatient department outside hospital.

Service for in-patient treatment in general hospitals provide treatment for all kinds of diseases. Organizationally, they are composed of specialist wards (internal, infectious, surgical, etc.).

Service for in-patient treatment in special hospitals provides treatment for a specific disease (pulmonary tuberculosis, diseases of bones, children diseases, mental diseases, etc.).

Hospitalization days are days a person stayed in inpatient public health institution, for treatment or medical examinations. Included are days actually spent in a given inpatient organization as well as the day of discharge, but excluding day of admission.

A visit is every contact of an individual with a physician or another medical worker in a public health organization, at home or elsewhere for health care purposes.

A visit to a physician due to disease, condition or injury is a contact, which a person has with a physician regarding a disease, condition or an injury. This visit may be a new case or an old one.

A new case is a contact a person makes for the first time with a physician due to a disease, condition or an injury.

Old cases are all other visits concerning a given disease, condition or injury, until the final outcome.

The first visit to a consultation centre is a visit made for the first time to a consultation centre in one calendar year.

The first visit of a pregnant woman to a consultation centre is a visit, which a pregnant woman makes to a consultation centre for the first time during one pregnancy.

The first visit of infant to a consultation centre is the first visit to a consultation centre in the first year of life.

Systematic examination is an examination of organs or a system of organs of groups of individuals (children of pre-school and school age, employees, etc.) for health condition to be established.

Control examination is a repeated examination of groups of population and individuals which has been carried out after systematic and periodic examinations in order to establish the results of measures applied after systematic or periodic health examinations.

19.1. PUBLIC HEALTH INSTITUTIONS

	1980	1990	2000	2005	2006	2007	2008	2009
Medical centres	17	15	16	16	16	13	16	16
Special hospitals	4	3	3	3	3	3	7	7
Clinics	15	5	5	5	5	5	5	5
Clinical hospital centres	2	4	4	4	4	4	4	4
Clinical Center of Serbia	-	1	1	1	1	1	1	1
Institutions for health care	3	3	3	2	2	2	2	2
Special health care institutions	26	20	26	24	24	24	20	21
Pharmaceutical Institution „Beograd”	2	1	1	1	1	1	1	1

19.2. MEDICAL STAFF WITH HIGHER SCHOOL EDUCATION IN PUBLIC HEALTH INSTITUTIONS

	1980	1990	2000	2005	2006	2007	2008	2009
TOTAL	5999	8233	8487	7882	7761	7874	8128	8140
Medical centres	2190	3003	3010	2711	2531	2480	2551	2550
Special hospitals	233	249	124	113	120	133	315	324
Clinics	870	397	451	469	449	456	491	488
Clinical hospital centres	413	1051	950	886	920	936	1010	1012
Clinical Center of Serbia	-	1439	1297	1318	1367	1407	1429	1376
Institutions for health care	137	185	242	194	197	201	204	206
Special health care institutions	1115	1231	1944	1776	1753	1820	1686	1757
Pharmaceutical Institution „Beograd”	519	551	469	415	424	441	442	427

19.3. PHYSICIANS, STOMATOLOGISTS AND PHARMACISTS IN PUBLIC HEALTH INSTITUTIONS

	1980	1990	2000	2005	2006	2007	2008	2009
TOTAL	6951	7766	7838	7256	7154	7214	7441	7455
Physicians	4892	5687	6045	5750	5819	5882	6086	6128
Stomatologists	909	1175	1032	864	682	656	665	653
Pharmacists	1150	904	761	642	653	676	690	674
SPECIALISTS							5620	5602
Physicians	3413	4341	4894	4786	4872	4954	5000	4987
Stomatologists	435	770	673	556	468	457	476	475
Pharmacists	118	205	179	135	134	138	144	140
AT SPECIALIZATION							387	449
Physicians	466	711	544	345	271	235	341	407
Stomatologists	35	69	62	38	26	23	13	8
Pharmacists	38	49	33	32	33	35	33	34

19.4. PHYSICIANS, STOMATOLOGISTS AND PHARMACISTS – SPECIALISTS IN PUBLIC HEALTH INSTITUTIONS

	1986	1990	2000	2005	2008	2009
Physicians specialists	3968	4341	4894	4786	5000	4987
Obstetrics and gynecology	299	318	353	372	388	384
Anesthesia with reanimation	170	224	251	240	306	274
Aeronautic medicine	-	-	1	1	1	1
Pectoral surgery	16	8	7	10	10	11
Dermatovenerology	69	68	68	77	79	78
Pediatric surgery	18	39	56	47	53	54
Pediatric neurology	-	-	1	5	8	8
Pediatric psychiatry	-	-	-	4	5	6
Epidemiology	38	40	47	45	47	42
Health statistics and informatics	-	-	-	-	-	2
Infections	36	39	35	30	32	32
Internal medicine	457	503	728	771	796	797
Clinical biochemistry	10	13	16	17	23	26
Clinical immunology	-	2	7	6	8	11
Clinical pharmacology	-	2	6	8	9	9
Clinical pathophysiology	-	-	1	-	-	-
Maxillofacial surgery	5	7	6	2	7	8
Occupational medicine	201	223	202	147	134	128
Sports medicine	31	32	28	6	5	3
Microbiology with parasitology	74	79	85	72	72	76
Neurology	11	11	41	65	75	78
Neuropsychiatry	327	340	299	190	168	159
Neurosurgery	35	38	38	38	39	41
Nuclear medicine	-	11	20	21	20	20
General medicine	4	456	522	485	479	477
General surgery	211	209	250	278	305	301
Orthopaedics with traumatism	86	94	124	129	135	134
Otolaryngology	120	124	116	126	131	126
Ophthalmology	138	155	141	147	154	151
Pathological anatomy	26	32	35	35	32	31
Pediatrics	511	540	584	541	554	542
Plastic and reconstructive surgery	17	23	21	27	25	27
Pneumophthisiology	92	83	77	63	69	69
Psychiatry	17	38	69	114	132	139
Radiology	172	196	190	197	226	229
Social medicine	57	64	53	45	46	52
Court medicine	3	3	2	1	-	-
Transfusions	34	41	67	70	69	68
Urology	62	68	30	40	74	72
Emergency medicine	-	-	64	67	46	52
Physiatrics and rehabilitation	176	196	225	221	207	240
Hygiene	30	22	28	26	30	29
Stomatologists specialists	620	770	673	556	476	475
Mouth diseases and periodontology	-	-	-	1	1	1
Tooth diseases and endodontia	-	-	30	72	47	44
Mouth and tooth diseases	152	178	105	10	14	15
Maxillofacial surgery	7	7	18	16	19	18
General stomatology	22	78	58	54	36	37
Oral surgery	45	50	48	51	43	44
Maxillofacial surgery	48	61	51	59	60	59
Maxillar orthopaedics with preventive pediatric stomatology	21	18	1	-	-	-
Maxillar orthopaedics with denture works	16	7	1	-	-	-
Periodontal and oral medicine	-	-	21	25	23	23
Preventive and pediatric stomatology	135	193	223	159	135	137
Social medicine	2	2	4	13	15	13
Denture works	172	176	113	96	79	80
Court medicine	1	1
Biochemistry	-	-	-	-	2	2
Microbiology with parasitology	1	1
Pharmacists specialists	153	205	179	135	144	140
Drug researches	7	14	17	6	6	5
Pharmacoinformatics	26	30	45	26	26	23
Pharmaceutical technology	11	31	33	32	34	33
Pharmacology	-	3	4	-	-	-
Pharmacoeconomics and pharmaceutical legislation	-	-	-	-	-	1
Cosmetology	1	1	1	2	1	1
Clinical pharmaceutics	-	-	-	1	-	-
Medicinal herbs	-	-	2	1	2	3
Medical biochemistry	91	116	71	62	70	68
Sanitary chemistry	2	-	3	2	3	3
Social medicine	6	6	1	-	-	-
Toxicological chemistry	5	3	2	3	2	3

19.5. MEDICAL STAFF IN PRIMARY HEALTH CARE

	1980	1990	2000	2005	2006	2007	2008	2009
GENERAL MEDICINE								
Physicians	619	745	774	812	846	776	914	952
General medicine	358	288	288	334	363	318	391	438
At specialization	34	108	57	43	39	43	64	56
Specialists	227	349	429	435	444	415	459	458
Other medical staff	708	973	1070	1261	1371	970	1081	1114
With high school education	78	114	108	85	85	70	69	73
With secondary school education	616	858	962	1176	1197	900	1012	1041
With lower school education	14	1	-	-	89	-	-	-
OCCUPATIONAL MEDICINE								
Physicians	275	334	291	218	182	198	180	151
General medicine	129	108	93	56	42	45	40	25
At specialization	16	28	14	4	2	3	3	3
Specialists	130	198	184	158	138	150	137	123
Other medical staff	287	371	347	230	208	231	218	196
With high school education	48	72	43	27	22	22	28	23
With secondary school education	237	298	304	203	186	209	190	173
With lower school education	2	1	-	-	-	-	-	-
HEALTH CARE OF PRE-SCHOOL AGE								
Physicians	207	229	218	190	179	180	179	178
General medicine	23	13	9	9	6	4	6	3
At specialization	11	30	21	10	6	3	5	6
Specialists	173	186	188	171	167	173	168	169
Other medical staff	300	349	333	282	281	286	287	273
With high school education	27	50	35	22	24	22	27	20
With secondary school education	270	299	298	260	257	246	260	253
With lower school education	3	-	-	-	-	-	-	-
CHILDREN AND YOUTH OF SCHOOL AGE CARE								
Physicians	161	184	193	183	184	182	187	169
General medicine	38	23	30	18	19	22	38	21
At specialization	5	19	17	12	12	11	12	7
Specialists	118	142	146	153	153	149	137	141
Other medical staff	180	244	244	223	223	232	226	221
With high school education	22	26	24	15	12	14	13	14
With secondary school education	156	218	220	208	211	218	213	207
With lower school education	2	-	-	-	-	-	-	-
WOMEN CARE								
Physicians	132	143	153	139	139	142	142	141
General medicine	1	-	-	-	-	-	-	-
At specialization	2	4	12	2	1	1	2	2
Specialists	129	139	141	137	138	141	140	139
Other medical staff	278	267	270	228	226	225	220	219
With high school education	18	20	9	6	4	3	3	3
With secondary school education	247	247	261	222	222	222	217	216
With lower school education	13	-	-	-	-	-	-	-
STOMATOLOGICAL CARE								
Physicians	851	1152	992	795	642	573	589	590
Stomatologists	...	331	297	235	202	173	176	174
At specialization	...	61	57	41	31	21	13	7
Specialists	402	760	638	519	409	379	400	409
Other medical staff	1400	1718	1429	1232	905	824	872	841
With high school education	89	66	26	31	43	26	28	38
With secondary school education	1111	1554	1385	960	829	751	826	803
With lower school education	200	98	18	241	33	47	18	-

PUBLIC HEALTH

19.5. MEDICAL STAFF IN PRIMARY HEALTH CARE (continued)

	1980	1990	2000	2005	2006	2007	2008	2009
PHYSIATRICALS AND REHABILITATION								
Physicians	-	-	131	139	145	141	138	135
General medicine	-	-	-	-	-	-	-	-
At specialization	-	-	4	5	6	11	4	3
Specialists	-	-	127	134	139	130	134	132
Other medical staff	-	-	614	553	561	558	569	544
With high school education	-	-	394	357	368	369	369	368
With secondary school education	-	-	220	196	193	189	198	176
With lower school education	-	-	-	-	-	-	2	-
POLYVALENT NURSERY								
Physicians	-	-	-	-	-	-	-	-
General medicine	-	-	-	-	-	-	-	-
At specialization	-	-	-	-	-	-	-	-
Specialists	-	-	-	-	-	-	-	-
Other medical staff	-	-	284	249	257	266	261	249
With high school education	-	-	255	216	221	228	223	214
With secondary school education	-	-	29	33	36	38	38	35
With lower school education	-	-	-	-	-	-	-	-
HEALTH EDUCATION								
Physicians	-	-	2127	2033	1891	1832	1834	1798
General medicine	-	-	-	-	-	-	-	-
At specialization	-	-	-	-	-	-	-	-
Specialists	-	-	-	-	-	-	1834	1798
Other medical staff	-	-	3095	3208	2911	2932	2931	2890
With high school education	-	-	297	238	239	266	261	249
With secondary school education	-	-	2798	2970	2672	2666	2670	2641
With lower school education	-	-	-	-	-	-	-	-

19.6. PHYSICIANS AND ATTENDANCES IN OUT-PATIENT POLICLINICAL AND SPECIALIST HEALTH CARE, 2009

	Physicians	Attendances to consulting rooms	
		all	new cases
TOTAL	1202	4628201	2746007
Gynecology	71	375055	139393
Mental health clinic	60	153279	56659
Dermato-venerology	12	49658	18249
Infective diseases	11	64183	39640
Internal medicine	183	688901	360986
Cardiology	67	186933	103843
Maxillofacial surgery	4	80129	35623
Occupational medicine	11	10652	9118
Neurology	48	94521	43661
Neuropsychiatry	32	81327	40117
Neurosurgery	4	18921	8547
Nuclear medicine	15	8165	8165
Orthopaedics – traumatism	37	169530	66707
Otolaryngology	83	432317	281912
Ophthalmology	105	414183	269723
Pediatrics	42	215455	154147
Psychiatry	37	123814	7994
Pneumo phthistiology	10	37353	21992
Radiology	191	496218	440613
Rheumatology	15	51949	34899
Rehabilitation	5	19566	14017
Emergency medicine	42	245300	238172
Urology	17	111841	66022
Surgery	94	457766	274242
Consulting centres for diabetes	-	-	-
Plastic surgery	6	41185	11566

19.7. MEDICAL STAFF IN HOSPITAL INSTITUTIONS¹

	<i>Total</i>	<i>Physicians</i>				<i>Other medical staff</i>			
		<i>all</i>	<i>general medicine</i>	<i>at specialization</i>	<i>specialists</i>	<i>all</i>	<i>with high school education</i>	<i>with secondary school education</i>	<i>with lower school education</i>
1980	7085	1784	86	294	1404	5301	891	4025	385
1985	7901	2054	109	261	1684	5847	1021	4538	288
1990	8908	2240	77	395	1768	6668	1165	5329	174
1995	7387	1811	20	132	1659	5576	1002	4504	76
2000	8785	2321	75	277	1969	6464	1089	5336	39
2001	8833	2318	58	277	1983	6515	1010	5476	29
2002	9132	2340	44	262	2034	6792	1010	5748	34
2003	9536	2243	49	253	1938	7293	1101	6155	37
2004	9612	2276	49	254	1973	7336	1120	6179	37
2005	9180	2183	40	165	1978	6997	1012	5977	8
2006	9669	2325	103	115	2107	7344	1046	6286	12
2007	10141	2383	134	104	2145	7758	1125	6602	31
2008	10328	2418	134	158	2126	7910	1191	6682	37
2009	10483	2430	106	216	2108	8053	124	6725	84

19.8. PHYSICIANS, BEDS AND PATIENTS IN HOSPITAL INSTITUTIONS¹

	<i>Physicians</i>	<i>Beds</i>	<i>Discharged patients</i>		<i>Hospitalizations days</i>	<i>Beds per physician</i>	<i>Discharged patients per physician</i>	<i>Average duration of hospitalization, days</i>
			<i>total</i>	<i>deceased</i>				
1980	1784	12487	233353	5696	4501194	7,00	131	19,29
1985	2054	12475	253327	6688	4266704	6,07	123	16,84
1990	2240	12893	320767	7257	4321676	5,76	143	13,47
1995	1811	12655	314165	9231	3838276	6,99	173	12,22
2000	2321	12997	300529	9696	3481026	5,60	129	11,58
2001	2318	12887	318080	9329	3606486	5,56	137	11,34
2002	2340	12866	322394	9366	3627562	5,50	138	11,25
2003	2243	11049	245287	8994	3073635	4,92	109	12,53
2004	2276	11022	257319	9030	3171550	4,84	113	12,32
2005	2183	10898	257058	9030	3266514	4,99	118	12,71
2006	2325	10631	256030	8404	2991540	4,57	110	11,68
2007	2383	10455	269015	8641	2866635	4,39	113	10,66
2008	2418	10230	285754	8605	2857099	4,23	118	9,99
2009	2430	10382	288758	8742	2831173	4,27	119	9,80

1 Without daytime hospitals and neonatology wards.

19.9. ATTENDANCES IN PRIMARY HEALTH CARE BY COMMUNES, 2009

	<i>Total</i>	<i>Barajevo</i>	<i>Voždovac</i>	<i>Vračar</i>	<i>Grocka</i>	<i>Zvezdara</i>	<i>Zemun</i>	<i>Lazarevac</i>	<i>Mladeno- vac</i>
T O T A L	11994735	136614	1005285	586298	557748	764134	1376747	538015	474840
General medicine	5943966	72185	511810	290453	262832	403243	710501	225466	197419
Attendances to physician	5509599	64341	494167	277243	245044	377330	663566	211457	192689
Of which: new cases	1898192	19927	200409	111917	98951	121656	153619	59065	62397
Home calls	88623	4152	5444	2375	5327	10595	6936	4703	27
Systematic and control examinations	345744	3692	12199	10835	12461	15318	46935	7073	27
Occupational medicine	598629	-	33602	5423	33350	25229	33752	76617	67160
Attendances to physician	472914	-	26168	-	20835	24250	27811	75423	63937
Of which: new cases	175495	-	11238	-	6663	7071	10481	24003	38355
Home calls	78	-	5	-	-	-	27	-	-
Systematic and control examinations	125637	-	7429	5423	12515	979	5914	1194	3223
Pre-school age health care	1228045	13271	106677	44497	67840	93879	161838	57042	41965
Attendances to physician	960835	10735	86603	29316	55060	59700	134667	47993	35863
Of which: new cases	612256	8072	53135	16893	36345	42718	82955	28997	22224
Home calls	249	-	-	-	26	52	-	44	17
Systematic and control examinations	266961	2536	20074	15181	12754	34127	27171	9005	6085
Children and youth of school age care	1124533	15437	89320	45533	61497	83710	141100	53918	36352
Attendances to physician	945265	11699	75455	35108	52954	69249	118542	46738	30983
Of which: new cases	615096	8354	47992	21138	26916	45609	79575	27263	19846
Home calls	357	-	3	6	40	194	-	5	3
Systematic and control examinations	178911	3738	13862	10419	8503	14267	22558	7175	5366
Women health care	593288	4975	50258	74759	28385	28469	64820	17450	33925
Attendances to physician	416050	3588	36559	54525	13318	18214	52904	12123	28707
Of which: new cases	193752	1302	12300	39172	5967	3094	22609	1502	13548
Home calls	1	-	-	-	-	-	-	-	-
Systematic and control examinations	177237	1387	13699	20234	15067	10255	11916	5327	5218
Pre-school age stomatological care	176547	2604	16220	4536	8082	11576	22412	5073	7949
Attendances to physician	143357	2348	14333	3263	7098	9998	18914	3657	4984
Of which: new cases	37741	1064	2445	1018	1285	4876	4205	765	2019
Systematic and control examinations	33190	256	1887	1273	984	1578	3498	1416	2965
Children and youth of school age stomatological care	621568	8440	68141	22039	29142	34503	80940	28738	27353
Attendances to physician	507832	7640	61696	16027	25575	29743	68932	21803	15636
Of which: new cases	103803	1862	9148	3037	2440	12417	13047	3257	3913
Systematic and control examinations	113736	800	6445	6012	3567	4760	12008	6935	11717
Adults stomatological care	584482	2710	32760	42032	10871	17360	44108	30628	24836
Attendances to physician	528381	2523	29245	36135	10775	17180	43740	24716	13512
Of which: new cases	132379	805	8126	10617	1876	11324	12963	3756	2188
Systematic and control examinations	56101	187	3515	5897	96	180	368	5912	11324
Physiatrics rehabilitation	372584	4698	15225	31987	13505	20557	26380	12124	12701
Attendances to physician	372584	4698	15225	31987	13505	20557	26380	12124	12701
Of which: new cases	187327	2411	8256	10311	8730	11805	15012	6084	6133
Polyvalent nursing	290797	5310	31324	11063	18666	24761	37781	9442	10544
Attendances to infants	124433	2030	12358	3802	7651	10472	17512	4437	4168
Of which: new cases	33698	575	3365	1316	2155	3009	4556	1243	1150
Attendances to children	29617	781	3963	1516	2531	3054	3524	820	1370
Of which: new cases	28930	781	3963	1516	2212	3044	3524	735	1370
Attendances to youth	628	29	306	7	74	4	2	88	88
Attendances to adults	20879	439	2820	2178	1122	1713	1556	574	901
Attendances to women	115240	2031	11877	3560	7288	9518	15189	3609	4017
Health education	460296	6984	49948	13976	23578	20847	53115	21517	14636
Health discourses	79705	1576	7909	3114	5608	6659	9150	3216	2695
Work with group of patients	27196	485	2578	967	1943	2033	3229	1104	954
Planned consultations	350989	4824	39354	9785	15835	12064	40568	17110	10878
Organized exhibitions	2406	99	107	110	192	91	168	87	109

<i>Novi Beograd</i>	<i>Obrenovac</i>	<i>Palilula</i>	<i>Rakovica</i>	<i>Savski venac</i>	<i>Sopot</i>	<i>Stari grad</i>	<i>Surčin</i>	<i>Čukarica</i>	
1350967	555258	1288383	683816	847866	146810	607055	...	1074899	T O T A L
706068	294386	691580	310511	393055	87054	242584	...	544819	General medicine
688051	279957	529552	279816	377238	78233	230749	...	520166	Attendances to physician
356406	84609	151979	103025	153921	26427	79676	...	114208	Of which: new cases
	10864	2892	8828	5025	4531	9420	...	7531	Home calls
18017	3565	159136	21867	10792	4290	2415	...	17122	Systematic and control examinations
48329	4981	65084	39243	48839	-	94077	...	22943	Occupational medicine
5579	-	53281	33776	32478	-	86925	...	22451	Attendances to physician
4329	-	13201	11629	20068	-	21733	...	6724	Of which: new cases
	-	-	-	-	-	46	...	-	Home calls
42750	4981	11803	5467	16361	-	7106	...	492	Systematic and control examinations
145837	48403	132650	82763	29961	15620	44115	...	141687	Pre-school age health care
114413	35612	98221	66109	22971	13178	31338	...	119056	Attendances to physician
83594	16405	66549	43000	13814	8076	17181	...	72298	Of which: new cases
-	-	-	-	67	43	-	...	-	Home calls
31424	12791	34429	16654	6923	2399	12777	...	22631	Systematic and control examinations
124265	47728	119052	76698	30906	16228	56429	...	126360	Children and youth of school age care
104922	38606	103911	67487	22130	14034	43732	...	109715	Attendances to physician
81120	17904	71637	46159	14958	8334	23498	...	74793	Of which: new cases
7	-	-	-	99	-	-	...	-	Home calls
19336	9122	15141	9211	8677	2194	12697	...	16645	Systematic and control examinations
69886	17019	51508	34689	44660	5593	29807	...	37085	Women health care
52078	13023	34000	19184	28681	4747	20137	...	24262	Attendances to physician
28375	7519	19762	9067	13212	2924	4135	...	9264	Of which: new cases
-	-	-	1	-	-	-	...	-	Home calls
17808	3996	17508	15504	15979	846	9670	...	12823	Systematic and control examinations
24706	12122	14790	10301	6433	2470	10197	...	17076	Pre-school age stomatological care
21442	10870	11141	8105	4570	1714	6771	...	14149	Attendances to physician
6940	1252	2630	2042	2051	493	608	...	4048	Of which: new cases
3264	1252	3649	2196	1863	756	3426	...	2927	Systematic and control examinations
68809	50047	48700	33828	23643	7944	25605	...	63696	Children and youth of school age stomatological care
62032	44341	38194	25243	18415	5618	20728	...	46209	Attendances to physician
10660	2770	8381	5544	8393	1883	5264	...	11787	Of which: new cases
6777	5706	10506	8585	5228	2326	4877	...	17487	Systematic and control examinations
57976	29117	30661	35501	139614	4997	42750	...	38561	Adults stomatological care
57442	28263	29775	28908	133042	4950	38917	...	29258	Attendances to physician
5827	2542	7808	6703	37477	2706	11281	...	6380	Of which: new cases
534	854	886	6593	6572	47	3833	...	9303	Systematic and control examinations
38027	8494	32106	14156	100879	-	21936	...	19809	Physiatrics rehabilitation
38027	8494	32106	14156	100879	-	21936	...	19809	Attendances to physician
21445	5638	14277	8652	47240	-	10199	...	11134	Of which: new cases
30837	13957	30915	18167	7991	3419	9404	...	27216	Polyvalent nursing
15047	5664	14317	7426	2523	1230	3222	...	12574	Attendances to infants
3351	1654	3950	2049	771	243	994	...	3317	Of which: new cases
1485	2097	2555	1958	979	346	1347	...	1291	Attendances to children
1364	2097	2522	1958	860	346	1347	...	1291	Of which: new cases
59	-	-	34	5	5	-	...	15	Attendances to youth
1096	791	2059	1339	1790	411	1187	...	903	Attendances to adults
13150	5405	11984	7410	2694	1427	3648	...	12433	Attendances to women
36227	29004	71337	27959	21885	3485	30151	...	35647	Health education
4831	2981	8498	5281	3100	1127	7666	...	6294	Health discourses
1591	1581	2973	1845	1028	353	2264	...	2268	Work with group of patients
29728	24319	59393	20700	17567	1901	20020	...	26943	Planned consultations
77	123	473	133	190	104	201	...	142	Organized exhibitions

19.10. DETECTED DISEASES AND CONDITIONS IN PRIMARY HEALTH CARE

	<i>General medicine</i>		<i>Occupational medicine</i>	
	<i>2008</i>	<i>2009</i>	<i>2008</i>	<i>2009</i>
T O T A L	1835956	2041084	297994	246839
Infections and parasitic diseases	30101	34296	4990	3122
Neoplasms	32108	42076	2894	2665
Diseases of blood-forming organs and immunity deficiency	27635	27887	2513	2482
Endocrine, nutritional and metabolic diseases	85112	104892	12054	8539
Mental and behavioral disorders	87320	102137	12376	13374
Diseases of nervous system	40795	51084	3735	3321
Diseases of the eye	45947	47239	10467	6950
Diseases of the ear and mastoid	32012	33648	10092	5105
Diseases of the circulatory system	350080	370208	42238	32350
Diseases of the respiratory system	332299	361122	44860	41271
Diseases of the digestive system	86487	93604	12046	9983
Diseases of skin and subcutaneous tissue	47698	54833	5822	5625
Diseases of the musculo-skeletal system and connective tissue	167708	182963	22362	23587
Diseases of the genitourinary system	109461	117331	12877	10993
Pregnancy, birth and confinement	81	54	-	-
Conditions in childbirth	-	-	-	-
Congenital malformations, deformations and chromosomal abnormalities	340	446	55	40
Symptoms, signs and abnormal findings	59398	73576	6955	4782
Accidents, poisoning and adverse effects	75069	82109	9013	8545
Factors affecting health and contact with health service	226305	261579	82645	64105

19.10. DETECTED DISEASES AND CONDITIONS IN PRIMARY HEALTH CARE (continued)

	<i>Pre-school age care</i>		<i>Children and youth of school age care</i>		<i>Women care</i>	
	<i>2008</i>	<i>2009</i>	<i>2008</i>	<i>2009</i>	<i>2008</i>	<i>2009</i>
T O T A L	742851	769987	688450	669803	415746	438212
Infections and parasitic diseases	33821	35326	35654	40141	16496	15055
Neoplasms	144	208	791	1068	12857	12662
Diseases of blood-forming organs and immunity deficiency	4792	4652	2643	2443	1242	1358
Endocrine, nutritional and metabolic diseases	230	323	2696	3216	1817	2194
Mental and behavioral disorders	1469	2147	2361	2750	-	1
Diseases of nervous system	400	535	2308	2447	-	-
Diseases of the eye	12230	12861	9704	8550	-	-
Diseases of the ear and mastoid	28155	26421	18151	14887	-	-
Diseases of the circulatory system	75	193	1721	1834	6	16
Diseases of the respiratory system	390081	388934	323899	323302	-	-
Diseases of the digestive system	14878	13686	18511	14538	-	1
Diseases of skin and subcutaneous tissue	23287	23999	26922	21472	853	785
Diseases of the musculo-skeletal system and connective tissue	740	1034	8211	7812	365	454
Diseases of the genitourinary system	11325	13392	13239	13429	157337	162937
Pregnancy, birth and confinement	-	-	-	-	5805	6182
Conditions in childbirth	246	315	-	-	-	-
Congenital malformations, deformations and chromosomal abnormalities	2255	2443	1261	1161	219	131
Symptoms, signs and abnormal findings	27216	29881	34788	37394	523	635
Accidents, poisoning and adverse effects	11693	12156	33970	31127	-	-
Factors affecting health and contact with health service	179814	201481	151620	142232	218226	235801

XX

SOCIAL WELFARE

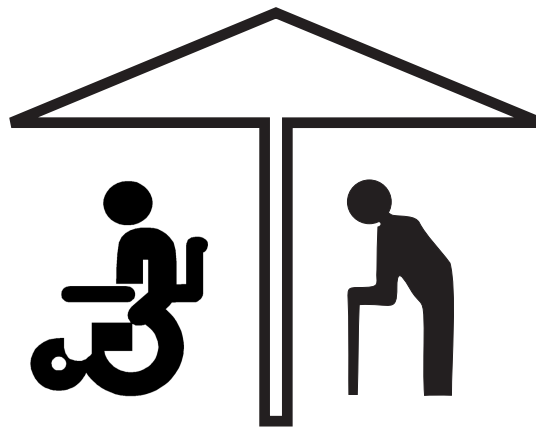

20. SOCIAL WELFARE

Sources and methods of data collection

Data on social welfare of children, youth and adults are based on regular statistical surveys. Data on institutions for accommodation of children, youth and adults and social work centres are collected biannually.

Data on minor and adult beneficiaries, forms, measures and services of social welfare are collected annually.

Coverage

Statistical reports on social welfare cover field 85, group 853 of Classification of Activities.

Definitions

Institutions for children and youth provide temporary or permanent care, meals, health care, education, upbringing and professional training of children and youth who need this kind of help.

Institutions for accommodation of children deprived of parental care homes for infants and small children and children's comprise.

These institutions also provide education and upbringing of children and youth until conditions are met for their return to their family, accommodation in foster family or another institution, as well as preparation for independent life.

Institutions for accommodation and care of physically and mentally handicapped children and youth (institutions for mentally handicapped children, institutions for physically handicapped children) provide (depending on the kind and degree of handicap) temporary or permanent accommodation, care, upbringing and education, and training for work under special conditions.

Institutions for work with socially and emotionally maladjusted children and youth (shelter stations, institutes-homes) provide shelter and temporary accommodation for socially and emotionally maladjusted children and youth with the aim to return them, as soon as possible, to parents or guardians or to a competent body if they have been found wandering, or begging. They also provide upbringing, education and professional training.

Institutions for adults (shelters, old-people homes and homes for pensioners, homes for adult disabled persons, combined homes) provide temporary or permanent accommodation, meals, care and health care to adults and the aged without means of subsistence and family care and who are physically and mentally handicapped, thus being unfit for independent life and without conditions to receive care and assistance in their family.

Enterprises for professional rehabilitation (protective workshops, institutes-centres and enterprises) provide professional qualification and employment to persons with reduced working capabilities.

Beneficiary of social welfare is any person who, during a reference year, used once or several times any of forms, measures or services of social welfare. Classification of beneficiaries has been done according to basic category representing the predominant disturbance of an individual i.e. his basic situation for social welfare. Social welfare beneficiaries are classified into minor and adult beneficiaries.

The concept form, measure or service of social welfare comprises each of realized social welfare by a social welfare centre or social welfare service in line with decision passed on the basis of law and regulations form this domain.

Data on forms, measures and services of social welfare relate to the number of cases of individual forms, measures and services carried out in course of the reference period and not to the number of persons.

SOCIAL CARE OF CHILDREN AND YOUTH

Sources and methods of data collection

Data on social care of children and youth have been obtained by regular annual reports.

Data on pre-school institutions refer to the situation in September.

Data on pupils' and students' hostels refer to the period from 01.04. to 31.12. of the reference year and from 01.01. do 31.03. of the next year.

Coverage

The annual reports in the field of social care of children and youth cover pre-school educational institutions pupils' and students' hostels and children's allowance.

Definitions

Pre-school educational institutions provide day nursery, upbringing and education, preventive medical care and social services through the organization of various forms of work with children up to their school age. The work may be organized on the following basis: daily, half-day five-day, shortened, periodical, etc.

Pupils' hostels provide accommodation, meals and upbringing to pupils of primary and secondary schools during schooling outside their parent-earner domicile, as well as to pupils needing accommodation for some other reasons.

Students' hostels provide accommodation to students of high schools, faculties and art academies during their studies. Besides accommodation the students may also have meals in these hostels.

Children's allowance is a special form of social care of children – a monthly cash benefit to families with lower income for creating more favorable conditions for upbringing and education of children.

SOCIAL INSURANCE

Sources and methods of data collection

Data on social insurance have been collected by regular statistical reports from health insurance offices, that is, health funds and funds of pension and disability insurance.

Definitions

Active insurants are all employees and other persons having an obligation of compulsory health insurance contribution by regulations of the republics.

Persons entitled to rights by pension and disablement insurance schemes cover persons entitled to pension (old-age, disablement, survivors', as well as those entitled to appropriate pension on the basis of years of service in another county with which a convention on social insurance has been signed), persons entitled to benefit for physical injury, assistance and nursing and persons entitled to rights on disablement insurance.

Temporary incapacity for work of insurants covers cases and days of incapacity due to sickness, professional injuries, professional disease – nursing a family member and isolation for which an insurant is entitled to compensation instead of salaries (wages).

SOCIAL WELFARE

20.1. INSTITUTIONS AND BENEFICIARIES OF SOCIAL WELFARE

	1980	1990	2000	2005	2007	2008	2009
<i>INSTITUTIONS</i>							
TOTAL	507	470	397	402	430	482	...
Pre-school institutions	364	343	321	324	351	375	389
Pupil's homes	15	12	12	12	12	12	12
Student hostels	15	14	14	15	15	15	15
Centres for social welfare	16	16	16	16	17	17	...
Institutions for infants and small children	1	1	1	1	1	1	...
Institutions for children and youth without parental care	3	4	4	5	5	6	...
Institutions for handicapped children	4	4	4	4	4	4	...
Institutions for highly disabled children	1	1	1	1	1	1	...
Institutions for socially and emotionally disabled children	1	2	1	1	1	1	...
Homes for old persons	5	7	9	8	8	34	...
Shelter stations for children and youth	2	1	1	2	2	2	...
Shelters for adults	1	1	1	1	1	1	...
Enterprises for professional rehabilitation	2	5	12	12	12	13	...
<i>BENEFICIARIES</i>							
TOTAL	95861	137662	114565	134199	136096	142884	...
Pre-school institutions	37914	47908	45000	45644	48437	50181	50243
Pupil's homes	2821	2690	3074	2805	2736	2727	2727
Student hostels	11158	10284	10029	10057	10105	10188	10188
Centres for social welfare	34746	68378	51699	70880	69904	74466	...
Institutions for infants and small children	263	238	276	275	287	353	...
Institutions for children and youth without parental care	289	316	258	298	274	344	...
Institutions for handicapped children	664	639	831	897	937	895	...
Institutions for highly disabled children	291	279	123	135	136	116	...
Institutions for socially and emotionally disabled children	15	114	69	74	71	36	...
Homes for old persons	641	1669	1958	1987	1899	2477	...
Shelter stations for children and youth, as of 31.12.	84	23	3	14	13	11	...
Shelter stations for children and youth, during a whole year	439	427	530	311	...
Shelters for adults	595	559	203	257	401	358	...
Enterprises for professional rehabilitation	408	655	606	449	366	421	...

20.2. PRE-SCHOOL INSTITUTIONS

	Working hours			Educational groups by age of children			Children admitted over capacity	Children not admitted	Children under guardianship		
	all	up to 8 hours	over 8 hours	all	up to 3 years	over 3 years					
						full day stay				half day stay	three hours stay
1990	343	80	263	1857	470	1149	208	30	2068	772	11
2000	321	88	233	1844	454	1202	151	37	2616	3792	16
2005	324	88	236	1932	543	1207	162	20	1938	5380	29
2007	351	109	242	2066	562	1227	272	5	2271	5670	36
2008	375	118	257	2215	618	1273	324	-	2325	7707	98
2009	389	137	252	2279	642	1305	332	-	1794	6243	90

20.3. CHILDREN IN PRE-SCHOOL INSTITUTIONS

	Total	Participation in charges			Length of stay			Meals		
		w/without paying	up to 50%	over 50%	full amount	to 8 hours	over 8 hours	without meals	one meal	two and over meals
1990	47908	8111	7202	12336	20259	6169	40954	1772	3692	41659
2000	45000	8896	11840	5282	18982	4915	40085	2907	2158	39935
2005	45644	4305	19636	6553	15150	4471	41173	2223	2051	41370
2007	48437	5310	24106	8447	10574	4784	43653	3355	1552	43530
2008	50181	5026	21365	10812	12978	6167	44014	3291	2309	44581
2009	50243	5368	20555	9561	14759	7866	42377	3533	2305	44405

20.4. PUPIL'S HOMES, AS OF 31.3.

	Homes			Beneficiaries		Participation in charges				
	number	number of rooms	usable area m ²	all	female	all	without payment	up to 50%	over 50%	full amount
1990	12	2690	762	2690	451	-	260	1979
2000	12	637	30687	3074	1034	3074	274	4	-	2796
2005	12	613	30837	2805	1299	2805	216	128	-	2461
2007	12	616	30881	2736	1327	2736	196	120	-	2420
2008	12	604	32922	2727	1273	2727	237	91	-	2399
2009	12	607	32922	2727	1273	2727	236	91	-	2400
Vračar	3	101	5194	480	353	480	-	-	-	480
Zvezdara	1	78	2500	292	76	292	149	-	-	143
Zemun	1	42	1853	202	100	202	16	-	-	186
Palilula	4	263	16875	1144	444	1144	7	91	-	1046
Stari grad	2	102	5700	496	221	496	52	-	-	444
Savski venac	1	21	800	113	79	113	12	-	-	101

20.5. STUDENT HOSTELS, AS OF 31.3.

	Hostels			Beneficiaries		Participation in charges				
	number	number of rooms	usable area m ²	all	female	all	without payment	up to 50%	over 50%	full amount
1990	14	10284	4614	10284	352	9494	76	362
2000	14	4307	123054	10029	5662	10029	-	10019	-	10
2005	15	4399	133734	10057	5410	10057	99	6754	-	3204
2007	15	4416	127496	10105	5541	10105	-	8001	-	2104
2008	15	4447	127496	10188	5746	10188	-	7377	-	2811
2009	15	4447	127496	10188	5742	10188	-	7377	-	2811
Voždovac	2	373	12053	1027	600	1027	-	1027	-	-
Zvezdara	4	1122	27853	2664	1350	2664	-	367	-	2297
Novi Beograd	4	1943	56638	4495	2705	4495	-	4495	-	-
Palilula	4	887	28625	1667	940	1667	-	1177	-	490
Čukarica	1	122	2327	335	147	335	-	311	-	24

20.6. PRE-SCHOOL INSTITUTIONS, AS OF 1.10.

	<i>Total</i>	<i>Barajevo</i>	<i>Voždovac</i>	<i>Vračar</i>	<i>Grocka</i>	<i>Zvezdara</i>	<i>Zemun</i>	<i>Lazarevac</i>	<i>Mladeno- vac</i>
1995									
Institutions	309	16	25	15	14	26	38	18	18
Educational groups	1806	23	168	88	45	164	212	48	42
Children	49944	318	4980	3363	951	4409	5977	1096	963
Children admitted over capacity	2576	-	190	-	160	102	24	128	-
Children not admitted owing to lack of capacity	2371	-	190	-	160	102	24	5	-
Employees	4782	65	411	240	125	409	559	118	90
2000									
Institutions	321	17	27	17	16	25	37	21	18
Educational groups	1844	25	172	96	52	191	198	52	45
Children	45000	547	4361	2020	1603	4337	5387	1290	1200
Children admitted over capacity	2616	-	241	43	-	20	347	49	71
Children not admitted owing to lack of capacity	3792	-	126	76	-	10	736	49	-
Employees	5163	60	424	249	145	390	601	133	102
2005									
Institutions	324	14	30	17	16	22	30	22	19
Educational groups	1932	26	171	98	54	184	157	57	48
Children									
Children admitted over capacity	1938	-	329	65	53	70	39	195	40
Children not admitted owing to lack of capacity	5380	-	721	56	5	359	642	151	-
Employees	5284	52	479	258	173	494	506	165	123
2008									
Institutions	375	16	39	17	17	26	35	28	19
Educational groups	2215	37	194	112	68	219	185	73	54
Children	50181	623	4542	2340	1753	4645	4663	1510	1173
Children admitted over capacity	2325	-	275	113	-	395	178	-	42
Children not admitted owing to lack of capacity	7707	-	179	95	-	1567	457	32	136
Employees	5924	84	476	292	200	564	491	164	141
2009									
Institutions	389	15	37	17	19	27	33	32	20
Up to 8 working hours	137	11	10	2	15	3	7	23	15
Over 8 working ours	252	4	27	15	4	24	26	9	5
Educational groups	2279	38	184	112	81	235	187	74	62
Age up to 3	642	7	53	29	19	78	52	13	10
Age over 3	1637	31	131	83	62	157	135	61	52
Full day program									
Half day program									
3 hours program	-	-	-	-	-	-	-	-	-
Children	50243	601	4310	2367	1766	4912	4640	1529	1348
Children admitted over capacity	6243	30	646	354	517	747	273	-	-
Children not admitted owing to lack of capacity	1794	-	249	83	60	196	122	34	15
Employees	6241	85	438	291	215	655	486	166	158
Pedagogues	2957	44	238	147	97	314	239	88	86
Medical staff	1377	15	90	65	44	164	108	28	19
Professional collaborators	121	1	5	7	2	12	14	2	1
Other	1786	25	105	72	72	165	125	48	52

<i>Novi Beograd</i>	<i>Obrenovac</i>	<i>Palilula</i>	<i>Rakovica</i>	<i>Savski venac</i>	<i>Sopot</i>	<i>Stari grad</i>	<i>Surčin</i>	<i>Čukarica</i>	
									1995
30	12	29	14	23	7	10	...	14	Institutions
251	51	150	107	88	95	82	...	192	Educational groups
8279	1395	4412	3188	2941	393	3261	...	4018	Children
454	200	-	135	9	-	69	...	816	Children admitted over capacity
521	39	300	276	3	-	54	...	697	Children not admitted owing to lack of capacity
776	135	492	300	194	34	273	...	561	Employees
									2000
29	13	30	13	23	10	10	...	15	Institutions
258	68	158	110	94	23	82	...	220	Educational groups
6317	1623	3822	2796	1889	452	2062	...	5294	Children
140	20	40	498	74	-	37	...	1036	Children admitted over capacity
365	58	54	947	17	-	-	...	1403	Children not admitted owing to lack of capacity
815	175	475	346	214	47	260	...	727	Employees
									2005
34	13	29	13	22	9	10	7	17	Institutions
270	75	226	128	106	21	82	37	192	Educational groups
									Children
259	53	86	-	85	-	50	11	603	Children admitted over capacity
454	10	22	364	141	-	150	141	2164	Children not admitted owing to lack of capacity
742	197	504	386	250	49	225	93	588	Employees
									2008
37	24	29	13	24	12	12	7	20	Institutions
318	90	214	135	117	30	99	46	224	Educational groups
7443	1953	4883	3474	2324	479	2039	1019	5318	Children
-	10	233	466	53	-	-	9	551	Children admitted over capacity
-	62	131	1611	65	74	59	139	3100	Children not admitted owing to lack of capacity
912	239	544	407	287	67	258	96	702	Employees
									2009
39	29	30	15	25	12	10	8	21	Institutions
4	23	3	2	3	8	2	4	2	Up to 8 working hours
35	6	27	13	22	4	8	4	19	Over 8 working ours
337	93	223	140	123	29	91	43	227	Educational groups
110	20	74	45	29	9	30	10	54	Age up to 3
227	73	149	95	94	20	61	33	173	Age over 3
									Full day program
									Half day program
									3 hours program
7541	2035	4908	3501	2366	478	1900	1070	4971	Children
-	136	-	1507	9	-	129	40	1855	Children admitted over capacity
5	13	-	380	16	-	28	-	593	Children not admitted owing to lack of capacity
999	252	617	439	283	76	266	102	713	Employees
423	120	291	186	142	30	121	56	335	Pedagogues
230	47	168	100	73	18	67	20	121	Medical staff
27	3	1	8	12	1	7	2	16	Professional collaborators
319	82	157	145	56	27	71	24	241	Other

20.7. CHILDREN IN PRE-SCHOOL INSTITUTIONS, AS OF 1.10.

	<i>Total</i>	<i>Barajevo</i>	<i>Voždovac</i>	<i>Vračar</i>	<i>Grocka</i>	<i>Zvezdara</i>	<i>Zemun</i>	<i>Lazarevac</i>	<i>Mladeno- vac</i>
1990	47908	440	4721	2701	1020	4567	5389	1390	1165
2000	45000	547	4361	2020	1603	4337	5387	1290	1200
2005	45644	546	4328	2197	1691	4153	3962	1315	1153
2006	46657	464	4330	2205	1789	4260	4308	1324	1025
2007	48437	520	4615	2327	1689	4574	4324	1380	1187
2008	50181	623	4542	2340	1753	4645	4663	1510	1173
2009	50243	601	4310	2367	1766	4912	4640	1529	1348
Year of birth									
2008	3370	21	295	223	80	366	307	58	60
2007	6185	59	584	299	186	693	595	137	141
2006	8137	88	723	423	248	886	715	197	158
2005	9206	91	793	480	258	937	833	247	215
2004	9913	116	873	431	338	984	906	346	308
2003	12939	222	1026	446	650	989	1265	533	461
2002	493	4	16	65	6	57	19	11	5
Age of the child									
Aged up to 3	9994	96	881	450	303	1159	944	198	165
Aged over 3	40249	505	3429	1917	1463	3753	3696	1331	1183
Children under guardianship	90	-	17	8	2	4	11	2	7
Participation in charges									
Without payment	5368	207	461	370	346	258	127	75	349
Up to 50%	20555	161	1710	634	980	2143	2048	649	649
Over 50%	9561	130	1259	547	189	1330	612	113	305
Full amount	14759	103	880	816	251	1181	1853	692	45
Length of stay									
3 hours	-	-	-	-	-	-	-	-	-
Less than 5 hours	5589	182	489	27	556	64	600	608	341
Between 5 and 8 hours	2277	-	154	376	16	699	289	-	-
8 and more hours	42027	419	3667	1964	1194	4149	3735	921	1007
5 days and overnight	350	-	-	-	-	-	16	-	-
Meals									
Without meal	3533	163	380	5	215	33	134	53	162
One	2305	6	306	-	341	34	497	555	179
Two and over	44405	432	3624	2362	1210	4845	4009	921	1007

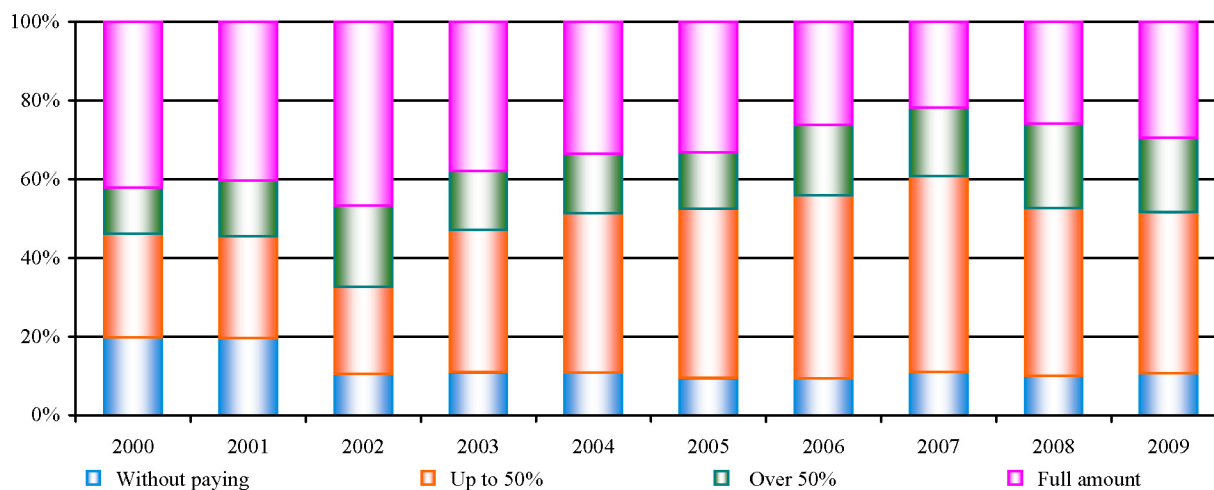
Graph. 20.1. CHILDREN IN PRE-SCHOOL INSTITUTIONS BY PARTICIPATION IN CHARGES

<i>Novi Beograd</i>	<i>Obrenovac</i>	<i>Palilula</i>	<i>Rakovica</i>	<i>Savski venac</i>	<i>Sopot</i>	<i>Stari grad</i>	<i>Surčin</i>	<i>Čukarica</i>	
7451	1562	4354	2711	2640	419	3066	...	4312	1990
6317	1623	3822	2796	1889	452	2062	...	5294	2000
6573	1746	4286	3152	2182	408	1947	977	5028	2005
6825	1738	4215	3440	2239	413	2076	1016	4990	2006
6973	1861	4740	3450	2312	460	2038	960	5027	2007
7443	1953	4883	3474	2324	479	2039	1019	5318	2008
7541	2035	4908	3501	2366	478	1900	1070	4971	2009
									Year of birth
600	100	397	195	163	37	137	68	263	2008
1037	246	578	430	268	38	254	115	525	2007
1323	253	766	582	374	48	358	165	830	2006
1526	320	825	670	425	81	397	166	942	2005
1445	393	1005	663	460	105	357	211	972	2004
1561	713	1323	961	459	169	393	339	1429	2003
49	10	14	-	217	-	4	6	10	2002
									Age of the child
1698	350	1039	745	458	119	420	181	788	Aged up to 3
5843	1685	3869	2756	1908	359	1480	889	4183	Aged over 3
1	2	-	2	15	4	4	4	7	Children under guardianship
									Participation in charges
391	491	667	294	444	80	104	19	685	Without payment
2397	1127	2629	1505	729	267	624	581	1722	Up to 50%
1593	105	582	332	547	69	656	77	1115	Over 50%
3160	312	1030	1370	646	62	516	393	1449	Full amount
									Length of stay
-	-	-	-	-	-	-	-	-	3 hours
179	474	633	280	55	124	18	284	675	Less than 5 hours
263	-	152	86	81	-	47	59	55	Between 5 and 8 hours
7099	1561	4123	3135	1896	354	1835	727	4241	8 and more hours
-	-	-	-	334	-	-	-	-	5 days and overnight
									Meals
141	474	634	280	40	59	7	99	654	Without meal
34	-	-	-	-	65	23	244	21	One
7366	1561	4274	3221	2326	354	1870	727	4296	Two and over

Graph. 20.2. CHILDREN IN PRE-SCHOOL INSTITUTIONS

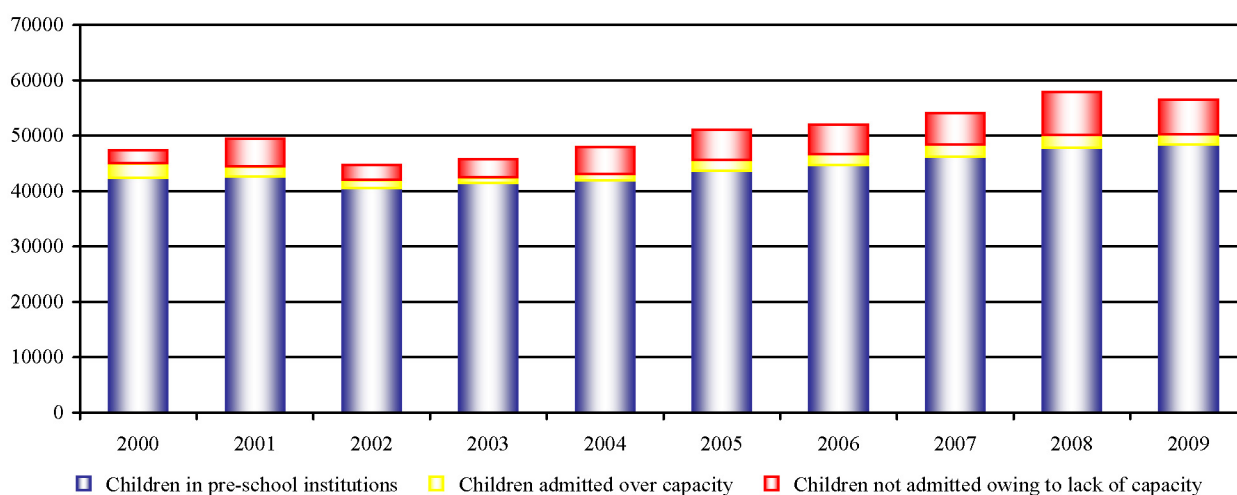

20.8. ADULT SOCIAL WELFARE BENEFICIARIES, 2009

	<i>Beneficiaries at the beginning of year</i>	<i>New and reactivated</i>	<i>Discharged</i>	<i>Beneficiaries at the end of year by age groups</i>					
				<i>total</i>		<i>18–20</i>		<i>21–25</i>	
				<i>all</i>	<i>female</i>	<i>all</i>	<i>female</i>	<i>all</i>	<i>female</i>
1990	20353	22355	15375	27333	14863	456	254	1630	879
2000	22424	9854	9764	22514	13134	426	225	1525	853
2001	22514	16444	12424	26534	15309	766	409	2025	1129
2002	26534	16488	17045	25977	15260	786	424	2060	1156
2003	25977	18809	15915	28871	17011	786	424	2179	1223
2004	28877	17690	19380	27187	16071	747	390	2076	1169
2005	27178	17736	18047	26876	16041	669	336	1874	1069
2006	26876	17290	15833	28333	16642	630	303	1877	1028
2007	28332	17637	15344	30625	17816	676	314	1837	977
2008	30625	18192	16443	32374	18836	669	333	1816	946
2009	32374	20395	19059	33710	19530	625	311	1880	1005
Socially and emotionally maladjusted	483	719	714	488	66	14	1	77	6
Delinquents	213	299	295	217	8	11	-	53	1
Asocially behaved	198	341	345	194	35	3	1	20	2
Alcoholics and drug addicts	72	79	74	77	23	-	-	4	3
Mentally ill and bodily disabled	6571	1518	1368	6721	2993	83	32	461	188
Sight and hearing damaged	233	42	32	243	111	5	3	32	15
Mentally retarded	1638	181	142	1677	750	42	18	249	112
Mentally ill	1637	474	420	1691	732	4	2	34	9
Seriously bodily disabled	1577	30	493	1609	758	26	9	77	29
Other disabled	1486	291	276	1501	642	6		69	23
Destitute persons	9953	4741	4067	10627	5969	422	228	1032	641
Permanently disabled and without means of subsistence	318	165	119	364	177	3	1	8	1
Aged persons	10558	3386	3557	10387	7517	-	-	-	-
Without family care	967	334	315	986	674	-	-	-	-
Destitute	1248	452	422	1278	865	-	-	-	-
Seriously chronically diseased and disabled	8343	2600	2820	8123	5978	-	-	-	-
Other	4491	9866	9234	5123	2808	103	49	302	169
Civil victims of war	24	22	24	22	-	-	-	-	-
Earners in compulsory military service	-	-	-	-	-	-	-	-	-
Having family problems	1007	2091	1995	1103	584	8	5	56	33
In divorce proceeding	1239	3252	3244	1247	645	21	8	84	48
Not mentioned	2221	4501	3971	2751	1567	74	36	162	88

<i>Beneficiaries at the end of year by age groups</i>								
<i>26-27</i>		<i>28-45</i>		<i>46-59</i>		<i>60 and over</i>		
<i>all</i>	<i>female</i>	<i>all</i>	<i>female</i>	<i>all</i>	<i>female</i>	<i>all</i>	<i>female</i>	
1807	946	9100	4878	6627	3434	7713	4472	1990
967	541	7685	4277	4800	2392	7111	4846	2000
1192	680	9425	5197	5514	2713	7612	5181	2001
1007	570	9203	5106	5264	2561	7657	5443	2002
1218	675	10158	5699	6258	3058	8272	5932	2003
1016	582	9356	5197	6018	2920	7974	5813	2004
891	503	8855	4972	6209	3035	8378	6126	2005
904	481	9088	5028	6806	3287	9028	6515	2006
941	501	9724	5366	7546	3581	9901	7077	2007
945	523	10041	5498	7959	3741	10944	7795	2008
904	479	10617	5787	8590	4028	11094	7920	2009
37	3	255	45	105	11			Socially and emotionally maladjusted
18	1	95	1	40	2	-	-	Delinquents
18	2	117	23	36	7	-	-	Asocially behaved
1		43	18	29	2	-	-	Alcoholics and drug addicts
261	110	2642	1243	3274	1420	-	-	Mentally ill and bodily disabled
16	5	99	45	91	43	-	-	Sight and hearing damaged
124	46	828	380	434	194	-	-	Mentally retarded
14	7	670	299	969	415	-	-	Mentally ill
57	27	519	274	930	419	-	-	Seriously bodily disabled
50	25	526	245	850	349	-	-	Other disabled
429	270	4864	2867	3880	1963	-	-	Destitute persons
2		116	64	235	111	-	-	Permanently disabled and without means of subsistence
-	-	-	-	2	-	10385	7517	Aged persons
-	-	-	-	2	-	984	674	Without family care
-	-	-	-	-	-	1278	865	Destitute
-	-	-	-	-	-	8123	5978	Seriously chronically diseased and disabled
175	96	2740	1568	1094	523	709	403	Other
-	-	18	12	3	-	1	-	Civil victims of war
-	-	-	-	-	-	-	-	Earners in compulsory military service
32	16	705	399	194	77	108	54	Having family problems
56	36	874	460	212	93	-	-	In divorce proceeding
87	44	1173	697	685	353	600	349	Not mentioned

20.9. FORMS AND MEASURES OF SOCIAL WELFARE OF ADULTS, 2009

	<i>Forms of social welfare</i>								
	<i>guardian-ship</i>	<i>accommodation in another family</i>	<i>accommodation in social welfare institution</i>	<i>accommodation in another institution</i>	<i>permanent cash benefits</i>	<i>casual cash benefits</i>	<i>commodity aid</i>	<i>care and other services at home</i>	<i>additional allowance for aid and care</i>
1990	1807	5	2869	38	12226	1504	258	206	1179
2000	2007	21	3815	23	13473	2398	4093	1297	1455
2001	2118	8	3717	8	16595	2459	3635	1262	1655
2002	2232	19	4083	34	17972	3135	1639	1464	1743
2003	2403	18	3950	69	17686	5382	250	1557	1895
2004	2490	14	3787	36	18477	7255	19	1856	1971
2005	2466	7	3818	88	16265	7630	832	1829	1938
2006	2065	19	3440	85	13453	8055	6	1754	2857
2007	3751	14	3723	337	13009	10340	1271	2426	5297
2008	4170	13	3674	367	12616	10089	1441	2446	6143
2009	4431	24	3721	391	12636	10424	3307	2486	6924
Socially and emotionally maladjusted	31	1	6	8	40	166	24	-	1
Delinquents	4	1	-	-	16	76	3	-	-
Asocially behaved	6	-	-	1	7	35	8	-	1
Alcoholics and drug addicts	21	-	6	7	17	55	13	-	-
Mentally ill and bodily disabled	2807	14	1171	224	521	1561	11	132	3686
Sight and hearing defective	15	-	11	1	38	34	13	13	214
Mentally retarded	1226	11	494	166	97	203	34	4	832
Mentally ill	1328	2	497	39	152	493	64	3	159
Seriously bodily disabled	123	-	11	12	168	579	48	75	1173
Other disabled	115	1	58	7	66	252	22	37	1308
Destitute persons	59	2	46	20	10150	6612	2482	6	62
Permanently disabled and without means of subsistence	30	-	59	48	184	324	86	6	33
Aged persons	1297	6	2403	66	1608	1225	405	2337	3125
Without family care	43	1	357	19	28	42	9	74	8
Destitute	24	1	95	12	1431	741	304	20	94
Seriously bodily disabled	1230	4	1951	35	149	442	92	2243	3023
Other	207	1	36	24	133	536	129	5	17
Civil victims of war	-	-	-	-	-	-	-	-	-
Earners in compulsory military service	-	-	-	-	-	-	-	-	-
Having family problems	7	-	7	-	7	52	5	-	1
In divorce proceeding	15	-	1	-	2	46	1	-	1
Not mentioned	185	1	28	24	124	438	123	5	15

<i>Forms of social welfare</i>		<i>Measures of social welfare</i>						
<i>rehabilitation</i>	<i>employment in protective workshop</i>	<i>providing holiday and recovery</i>	<i>help in joining school</i>	<i>help in employment</i>	<i>help in solving dwelling problem</i>	<i>preposition to court for custody of children</i>		
49	25	2	5	123	504	2536	1990	
7	-	-	-	-	2	2876	2000	
8	17	-	-	6	8	4422	2001	
18	84	-	-	24	12	4829	2002	
21	60	-	-	19	7	3725	2003	
37	77	-	8	21	15	3368	2004	
30	-	-	4	15	6	2862	2005	
32	-	-	5	4	6	3017	2006	
29	-	-	10	5	16	4438	2007	
33	-	-	-	3	5	4145	2008	
23	-	-	-	8	8	3693	2009	
-	-	-	-	-	1	36	Socially and emotionally maladjusted	
-	-	-	-	-	-	4	Delinquents	
-	-	-	-	-	-	26	Asocially behaved	
-	-	-	-	-	1	6	Alcoholics and drug addicts	
13	-	-	-	-	1	5	Mentally ill and bodily disabled	
-	-	-	-	-	-	1	Sight and hearing defective	
5	-	-	-	-	-	-	Mentally retarded	
1	-	-	-	-	1	-	Mentally ill	
3	-	-	-	-	-	4	Seriously bodily disabled	
4	-	-	-	-	-	-	Other disabled	
9	-	-	-	6	4	100	Destitute persons	
1	-	-	-	-	-	-	Permanently disabled and without means of subsistence	
-	-	-	-	-	-	-	Aged persons	
-	-	-	-	-	-	-	Without family care	
-	-	-	-	-	-	-	Destitute	
-	-	-	-	-	-	-	Seriously bodily disabled	
-	-	-	-	2	2	3552	Other	
-	-	-	-	-	-	-	Civil victims of war	
-	-	-	-	-	-	-	Earners in compulsory military service	
-	-	-	-	-	-	440	Having family problems	
-	-	-	-	-	1	3056	In divorce proceeding	
-	-	-	-	2	1	56	Not mentioned	

20.9. FORMS AND MEASURES OF SOCIAL WELFARE OF ADULTS, 2009 (continued)

	<i>Forms of social welfare</i>						
	<i>prepositions to other institutions</i>	<i>intensified supervision of guardian institutions</i>	<i>including in discipline centre</i>	<i>sending to educational institution</i>	<i>sending to reformatory institution</i>	<i>sending to institution for defective children</i>	<i>help in education and developmental problems of children</i>
1990	2673	2	-	-	-	-	563
2000	1535	-	-	-	-	-	125
2001	2176	-	-	-	-	-	51
2002	1235	-	-	-	-	-	26
2003	2297	-	-	-	-	-	39
2004	2393	-	-	-	-	-	268
2005	1785	1	-	-	-	-	182
2006	1673	-	-	-	-	-	231
2007	3305	-	-	-	-	-	84
2008	4241	-	-	-	3	-	264
2009	4231	8	-	3	-	-	206
Socially and emotionally mal-adjusted	260	7	-	3	-	-	2
Delinquents	155	7	-	3	-	-	2
Asocially behaved	86	-	-	-	-	-	-
Alcoholics and drug addicts	19	-	-	-	-	-	-
Mentally ill and bodily disabled	296	-	-	-	-	-	-
Sight and hearing defective	2	-	-	-	-	-	-
Mentally retarded	74	-	-	-	-	-	-
Mentally ill	177	-	-	-	-	-	-
Seriously bodily disabled	21	-	-	-	-	-	-
Other disabled	22	-	-	-	-	-	-
Destitute persons	207	1	-	-	-	-	19
Permanently disabled and without means of subsistence	17	-	-	-	-	-	-
Aged persons	291	-	-	-	-	-	-
Without family care	23	-	-	-	-	-	-
Destitute	30	-	-	-	-	-	-
Seriously chronically diseased and disabled	238	-	-	-	-	-	-
Others	3160	-	-	-	-	-	185
Civil victims of war	-	-	-	-	-	-	-
Earners in compulsory military service	-	-	-	-	-	-	-
Having family problems	829	-	-	-	-	-	59
In divorce proceeding	638	-	-	-	-	-	107
Not mentioned	1693	-	-	-	-	-	19

<i>Social welfare services</i>							
<i>help in settling family relations</i>	<i>help in achieving legal rights</i>	<i>instructing and monitoring</i>	<i>diagnostics</i>	<i>organizing working and life environment</i>	<i>Intervening and interceding with other institutions</i>	<i>Other</i>	
7610	5391	9649	13401	907	1686	7918	1990
3484	690	15588	5477	24	1422	6443	2000
5410	1305	15699	3440	6	1766	8585	2001
2406	1367	11915	3469	18	862	4633	2002
5770	536	13570	3955	13	1074	5793	2003
4922	1573	18673	4765	28	1296	7628	2004
3476	1189	12785	5208	39	2064	10569	2005
3198	1053	10961	4097	16	2041	8262	2006
5234	1219	9889	9037	27	3026	8903	2007
5445	1388	9847	12670	24	2875	9558	2008
5353	1646	10149	12611	211	2392	11567	2009
157	29	146	471	1	114	392	Socially and emotionally mal-adjusted
5	5	50	150	-	40	167	Delinquents
129	14	74	270	1	54	164	Asocially behaved
23	10	22	51	-	20	61	Alcoholics and drug addicts
28	302	2685	1052	4	392	1644	Mentally ill and bodily disabled
-	14	61	39	-	8	45	Sight and hearing defective
4	71	912	150	-	69	288	Mentally retarded
12	117	962	356	4	163	583	Mentally ill
9	71	429	363	-	96	430	Seriously bodily disabled
3	29	321	144	-	56	298	Other disabled
172	352	3360	2110	158	306	2614	Destitute persons
3	29	209	119	2	18	88	Permanently disabled and without means of subsistence
24	423	3102	2369	23	617	2460	Aged persons
1	47	221	152	2	29	170	Without family care
6	53	550	258	-	27	272	Destitute
17	323	2331	1959	21	561	2018	Seriously chronically diseased and disabled
4969	511	647	6490	23	945	4369	Others
-	-	-	-	-	-	-	Civil victims of war
-	-	-	-	-	-	-	Earners in compulsory military service
1545	104	218	1867	4	248	990	Having family problems
2537	59	138	2211	2	329	1327	In divorce proceeding
887	348	291	2412	17	368	2052	Not mentioned

20.10. CHILDREN AND YOUTH BENEFICIARIES OF SOCIAL WELFARE, 2009

	<i>Beneficiaries at the beginning of year</i>	<i>New and reactivated</i>	<i>Discharged</i>	<i>Beneficiaries at the end of year by age groups</i>					
				<i>all</i>	<i>female</i>	<i>under 7</i>		<i>7-10</i>	
						<i>all</i>	<i>female</i>	<i>all</i>	<i>female</i>
1990	12364	13306	11526	14144	5946	3617	1840	2820	1460
2000	12419	7002	7010	12411	4984	2737	1359	1953	928
2004	16154	11915	12173	15896	6834	4991	2420	3227	1556
2005	15896	10070	10660	15306	6495	4234	2091	3007	1442
2006	15304	9514	9857	14961	6461	3998	1978	2940	1454
2007	14370	9565	8899	15036	6338	4027	1945	2918	1423
2008	15608	10041	9155	16494	6969	4073	1972	3199	1532
2009	16480	9796	10043	16633	7003	4130	1971	3169	1477
In need owing to family situation	10837	6104	6117	10824	5246	3448	1648	2529	1214
Both parents died	220	20	33	207	99	4	4	17	6
Parents unknown – foundlings	9	2	7	4	3	1	-	-	-
Abandoned by parents	635	83	140	578	282	118	61	55	42
Parents deprived of parental rights	127	64	26	165	67	35	14	35	14
In social and material need	7578	2094	2111	7561	3717	2431	1166	1904	926
Parents prevented from doing parental duty	497	97	105	489	246	121	57	79	43
Family with disordered relations between parents	306	649	603	352	151	157	66	78	26
Parents in divorce proceeding	1193	2529	2533	1189	556	499	245	262	112
Divorced parents (unregulated alimony and right of seeing other parent)	272	566	559	279	125	82	35	99	45
Socially and emotionally maladjusted	2753	1655	2114	2694	291	5	1	52	14
Asocially behaved	352	46	354	444	133	5	1	47	14
Delinquents under 14	66	64	59	71	8	-	-	5	-
Delinquents aged 14-15	602	430	407	625	42	-	-	-	-
Delinquents aged 16-17	1733	1115	1294	1554	108	-	-	-	-
Mentally retarded	539	92	124	507	218	28	18	55	21
Lightly retarded (debile)	80	52	58	74	33	9	6	8	3
Moderately retarded (lighter imbeciles)	214	22	36	200	80	10	3	19	4
Very retarded (imbeciles)	114	8	12	110	44	4	4	11	5
Highly retarded (idiots)	131	10	18	123	61	5	5	17	9
Physically disabled	632	227	123	736	343	180	86	164	74
Partially blind	45	13	12	46	22	3	1	5	2
Blind	61	6	5	62	31	14	4	13	6
Partially deaf	21	14	12	23	13	2	1	6	3
Deaf	34	9	9	34	11	8	1	10	7
Speech and voice defective	7	-	2	5	3	3	2	1	-
Bodily disabled	464	185	83	566	263	150	77	129	56
Multiply defective	606	106	63	649	245	117	47	151	59
Others	1113	1612	1502	1223	660	352	171	218	95
Earners in compulsory military service	-	-	-	-	-	-	-	-	-
Juveniles having claim for marriage consent submitted	9	20	17	12	11	-	-	-	-
Not mentioned	1104	1592	1485	1211	649	352	171	218	95

<i>Beneficiaries at the end of year by age groups</i>								
<i>11-13</i>		<i>14-15</i>		<i>16-17</i>		<i>18 and over</i>		
<i>all</i>	<i>female</i>	<i>all</i>	<i>female</i>	<i>all</i>	<i>female</i>	<i>all</i>	<i>female</i>	
2232	968	2247	770	2359	712	869	196	1990
1964	912	1477	633	2314	597	1966	555	2000
2382	1111	1579	688	2113	689	1604	370	2004
2360	1084	1625	686	2263	750	1817	442	2005
2252	1048	1658	706	2263	735	1850	540	2006
2320	1081	1919	703	1943	668	1909	518	2007
2594	1243	2214	791	2213	836	2201	595	2008
2618	1259	2266	807	2123	850	2287	639	2009
1917	975	1171	562	1083	529	636	318	In need owing to family situation
33	20	29	12	59	27	65	30	Both parents died
2	2	-	-	-	-	1	1	Parents unknown – foundlings
101	51	71	37	88	37	105	54	Abandoned by parents
33	13	27	12	24	11	11	3	Parents deprived of parental rights
1408	725	813	393	685	350	320	157	In social and material need
77	42	58	24	77	40	77	40	Parents prevented from doing parental duty
43	17	36	18	23	14	15	10	Family with disordered relations between parents
180	88	107	49	105	42	36	20	Parents in divorce proceeding
40	17	30	17	22	8	6	3	Divorced parents (unregulated alimony and right of seeing other parent)
208	46	725	71	576	75	1128	84	Socially and emotionally maladjusted
142	38	100	29	108	41	42	10	Asocially behaved
66	8	-	-	-	-	-	-	Delinquents under 14
-	-	625	42	-	-	-	-	Delinquents aged 14-15
-	-	-	-	468	34	1086	74	Delinquents aged 16-17
67	26	55	25	75	33	227	95	Mentally retarded
8	1	8	3	19	6	22	14	Lightly retarded (debile)
18	6	28	12	25	11	100	44	Moderately retarded (lighter imbeciles)
16	6	5	2	18	9	56	18	Very retarded (imbeciles)
25	13	14	8	13	7	49	19	Highly retarded (idiots)
124	58	90	44	90	40	88	41	Physically disabled
8	5	10	3	7	3	13	8	Partially blind
7	5	6	5	11	5	11	6	Blind
6	3	2	1	3	1	4	4	Partially deaf
8	1	4	1	3		1	1	Deaf
-	-	-	-	1	1	-	-	Speech and voice defective
95	44	68	34	65	30	59	22	Bodily disabled
110	50	78	25	74	24	119	40	Multiply defective
192	104	147	80	225	149	89	61	Others
-	-	-	-	-	-	-	-	Earners in compulsory military service
-	-	-	-	4	4	8	7	Juveniles having claim for marriage consent submitted
192	104	147	80	221	145	81	54	Not mentioned

20.11. FORMS OF SOCIAL WELFARE OF CHILDREN AND YOUTH, 2009

	<i>Forms of social</i>								
	<i>guardian-ship</i>	<i>adop-tion</i>	<i>accommo-dation in another family</i>	<i>accommo-dation in so-cial welfare institution</i>	<i>accommoda-tion in an-other organi-zation</i>	<i>permanent cash bene-fits</i>	<i>casual cash benefits</i>	<i>commod-ity aid</i>	<i>care and an-other ser-vices at home</i>
1990	836	40	554	1406	47	3903	470	44	-
2000	1175	38	372	1128	10	6162	1479	2692	3
2005	1281	13	518	1040	188	10401	1554	38	-
2006	1357	14	575	893	183	9075	1516	8	-
2007	1800	33	821	864	238	8534	2065	321	-
2008	1848	39	703	734	273	8781	2123	292	-
2009	1935	32	739	687	326	8766	3039	1043	-
In need owing to family situa-tion	1410	28	674	403	89	8715	2554	1015	-
Both parents died	197	-	72	17	2	51	170	1	-
Parents unknown – foundlings	6	1	3	3	-	2	3	-	-
Abandoned by parents	500	17	252	153	41	81	402	5	-
Parents deprived of parental rights	181	9	82	72	9	11	162	-	-
In social and material need	63	-	6	32	13	8248	1435	987	-
Parents prevented from doing pa-rental duty	392	1	209	118	14	317	341	20	-
Family with disordered relations between parents	30	-	9	6	5	2	20	-	-
Parents in divorce proceeding	30	-	11	2	4	2	18	1	-
Divorced parents (unregulated ali-mony and right of seeing other parent)	11	-	-	-	1	1	3	1	-
Socially and emotionally malad-justed	45	1	1	21	8	8	99	5	-
Asocially behaved	20	-	1	14	5	3	45	1	-
Delinquents under 14	5	-	-	3	1	-	6	-	-
Delinquents aged 14-15	9	-	-	3	1	2	19	1	-
Delinquents aged 16-17	11	1	-	1	1	3	19	3	-
Mentally retarded	140	-	1	115	100	8	55	3	-
Lightly retarded (debile)	12	-	-	10	9	3	15	-	-
Moderately retarded (lighter im-beciles)	45	-	1	26	46	2	15	1	-
Very retarded (imbeciles)	45	-	-	32	27	1	13	1	-
Highly retarded (idiots)	38	-	-	47	18	2	12	1	-
Physically disabled	11	1	1	12	8	9	66	1	-
Partially blind	-	-	-	2	-	-	6	-	-
Blind	1	-	-	1	-	1	7	-	-
Partially deaf	-	-	-	1	4	-	5	1	-
Deaf	-	-	-	-	1	-	1	-	-
Speech and voice defective	-	-	-	-	1	-	1	-	-
Bodily disabled	10	1	1	8	2	8	46	-	-
Multiply defective	55	1	-	52	82	4	49	3	-
Others	274	1	62	84	39	22	216	16	-
Earners in compulsory military ser-vice	-	-	-	-	-	-	-	-	-
Juveniles having claim for mar-riage consent submitted	-	-	-	-	-	-	-	-	-
Not mentioned	274	1	62	84	39	22	216	16	-

<i>welfare</i>		<i>Measures of social welfare</i>								
<i>additional allowance for aid and care</i>	<i>rehabilitation</i>	<i>employment in protective workshop</i>	<i>providing pre-school institution</i>	<i>providing holiday and recovery</i>	<i>sending to school</i>	<i>employment</i>	<i>solving dwelling problem</i>	<i>preposition to court for custody of children</i>	<i>prepositions to another institution</i>	
100	4	-	62	68	193	53	74	3076	3405	1990
539	66	-	1	17	26	1	4	2398	2106	2000
951	213	5	-	22	20	-	-	2208	3151	2005
1148	177	-	-	5	20	-	-	2400	3133	2006
1517	139	-	5	6	25	1	3	3392	4510	2007
1763	122	-	18	-	19	1	1	2922	4185	2008
1977	139	-	16	8	6	1	2	2785	4507	2009
63	63	-	4	7	3	1	1	2717	1306	In need owing to family situation
8	1	-	-	-	-	-	-	-	8	Both parents died
-	-	-	-	-	-	-	-	-	-	Parents unknown – foundlings
-	8	-	-	1	-	-	-	-	68	Abandoned by parents
3	1	-	-	-	-	-	-	1	31	Parents deprived of parental rights
8	39	-	-	-	1	1	1	16	58	In social and material need
3	11	-	1	6	1	-	-	2	67	Parents prevented from doing parental duty
6	2	-	3	-	-	-	-	155	189	Family with disordered relations between parents
30	1	-	-	-	1	-	-	2425	477	Parents in divorce proceeding
5	-	-	-	-	-	-	-	118	408	Divorced parents (unregulated alimony and right of seeing other parent)
7	4	-	1	-	1	-	1	6	2631	Socially and emotionally maladjusted
4	2	-	1	-	1	-	1	2	214	Asocially behaved
1	-	-	-	-	-	-	-	-	34	Delinquents under 14
-	1	-	-	-	-	-	-	2	727	Delinquents aged 14-15
2	1	-	-	-	-	-	-	2	1656	Delinquents aged 16-17
451	41	-	-	-	1	-	-	2	18	Mentally retarded
43	38	-	-	-	1	-	-	-	7	Lightly retarded (debile)
175	3	-	-	-	-	-	-	2	7	Moderately retarded (lighter imbeciles)
119	-	-	-	-	-	-	-	-	2	Very retarded (imbeciles)
114	-	-	-	-	-	-	-	-	2	Highly retarded (idiots)
734	13	-	-	-	-	-	-	-	14	Physically disabled
47	-	-	-	-	-	-	-	-	2	Partially blind
78	-	-	-	-	-	-	-	-	1	Blind
18	6	-	-	-	-	-	-	-	-	Partially deaf
30	4	-	-	-	-	-	-	-	-	Deaf
4	-	-	-	-	-	-	-	-	2	Speech and voice defective
557	3	-	-	-	-	-	-	-	9	Bodily disabled
715	6	-	-	-	-	-	-	2	18	Multiply defective
7	12	-	11	1	1	-	-	58	520	Others
-	-	-	-	-	-	-	-	-	-	Earners in compulsory military service
-	-	-	-	-	-	-	-	-	23	Juveniles having claim for marriage consent submitted
7	12	-	11	1	1	-	-	58	497	Not mentioned

20.11. FORMS OF SOCIAL WELFARE OF CHILDREN AND YOUTH, 2009 (continued)

	<i>Measure of social welfare</i>						
	<i>intensified supervision of parents</i>	<i>intensified supervision in another family</i>	<i>intensified supervision of guardian institution</i>	<i>sending to discipline centre</i>	<i>sending to educational institution</i>	<i>sending to reformatory</i>	<i>sending to institution for defective juveniles</i>
1990	335	87	564	-	117	64	21
2000	433	146	268	3	24	132	-
2005	458	4	184	-	14	87	1
2006	287	-	396	-	40	83	-
2007	296	9	246	-	15	54	-
2008	309	2	279	-	13	56	1
2009	259	1	340	-	15	64	2
In need owing to family situation	7	-	12	-	-	4	-
Both parents died	1	-	1	-	-	-	-
Parents unknown – foundlings	-	-	-	-	-	2	-
Abandoned by parents	1	-	2	-	-	-	-
Parents deprived of parental rights	-	-	-	-	-	-	-
In social and material need	2	-	3	-	-	2	-
Parents prevented from doing parental duty	1	-	3	-	-	-	-
Family with disordered relations between parents	-	-	1	-	-	-	-
Parents in divorce proceeding	-	-	2	-	-	-	-
Divorced parents (unregulated alimony and right of seeing other parent)	2	-	-	-	-	-	-
Socially and emotionally maladjusted	249	1	325	-	15	60	2
Asocially behaved	5	-	8	-	1	2	1
Delinquents under 14	-	-	-	-	2	-	-
Delinquents aged 14-15	69	-	72	-	4	18	-
Delinquents aged 16-17	175	1	245	-	8	40	1
Mentally retarded	-	-	-	-	-	-	-
Lightly retarded (debile)	-	-	-	-	-	-	-
Moderately retarded (lighter imbeciles)	-	-	-	-	-	-	-
Very retarded (imbeciles)	-	-	-	-	-	-	-
Highly retarded (idiots)	-	-	-	-	-	-	-
Physically disabled	-	-	1	-	-	-	-
Partially blind	-	-	-	-	-	-	-
Blind	-	-	-	-	-	-	-
Partially deaf	-	-	-	-	-	-	-
Deaf	-	-	-	-	-	-	-
Speech and voice defective	-	-	-	-	-	-	-
Bodily disabled	-	-	1	-	-	-	-
Multiply defective	-	-	-	-	-	-	-
Others	3	-	2	-	-	-	-
Earners in compulsory military service	-	-	-	-	-	-	-
Juveniles having claim for marriage consent submitted	-	-	-	-	-	-	-
Not mentioned	3	-	2	-	-	-	-

<i>Social welfare services</i>								
<i>help in educational and development problems of children</i>	<i>help in settling marriage and family relations</i>	<i>guiding and monitoring</i>	<i>help in achieving legal rights</i>	<i>diagnostics</i>	<i>organizing working and life environment</i>	<i>Intervening and interceding with other institutions</i>	<i>Other</i>	
4678	6133	5167	1628	7960	1011	1681	4013	1990
1539	2858	7691	288	4221	19	766	5025	2000
1517	2279	3320	353	2220	7	828	5507	2005
1680	2696	3971	369	1930	6	564	3845	2006
1438	2975	3117	463	4818	41	1064	4412	2007
1251	2397	3036	549	6484	32	1210	4800	2008
1287	2402	3389	604	6355	13	1041	5223	2009
244	2055	2010	229	3422	3	499	2395	In need owing to family situation
5	-	155	4	21	2	7	59	Both parents died
-	-	5	-	2	-	4	4	Parents unknown – foundlings
17	8	494	41	120	-	28	185	Abandoned by parents
3	5	184	12	49	-	16	53	Parents deprived of parental rights
46	18	528	35	243	-	54	144	In social and material need
5	7	330	34	93	-	39	140	Parents prevented from doing parental duty
30	390	113	25	678	-	60	421	Family with disordered relations between parents
100	1390	158	57	1751	-	215	1067	Parents in divorce proceeding
38	237	43	21	465	1	76	322	Divorced parents (unregulated alimony and right of seeing other parent)
890	53	520	79	1522	-	208	1336	Socially and emotionally maladjusted
256	29	125	13	340	-	96	352	Asocially behaved
34	4	29	3	41	-	7	47	Delinquents under 14
186	14	82	14	300	-	27	242	Delinquents aged 14-15
414	6	284	49	841	-	78	695	Delinquents aged 16-17
1	3	167	23	62	-	17	72	Mentally retarded
1	1	28	1	21	-	2	15	Lightly retarded (debile)
-	2	53	10	21	-	2	28	Moderately retarded (lighter imbeciles)
-	-	54	10	12	-	13	21	Very retarded (imbeciles)
-	-	32	2	8	-	-	8	Highly retarded (idiots)
2	1	134	32	147	-	57	123	Physically disabled
1	-	7	3	12	-	4	8	Partially blind
-	-	6	-	4	-	1	4	Blind
1	-	4	3	8	-	2	4	Partially deaf
-	-	4	4	6	-	-	7	Deaf
-	1	2	-	-	-	-	4	Speech and voice defective
-	1	111	22	117	-	47	96	Bodily disabled
3	-	180	24	86	-	19	100	Multiply defective
147	290	378	217	1116	10	241	1197	Others
-	-	-	-	-	-	-	-	Earners in compulsory military service
-	-	-	-	14	-	-	-	Juveniles having claim for marriage consent submitted
147	290	378	217	1102	10	241	1180	Not mentioned

20.12. BENEFICIARIES OF HEALTH INSURANCE*annual average*

	<i>Active insurants</i>			<i>Beneficiaries of pensions and invalidity allowances, 31.12</i>	<i>Persons temporarily unemployed</i>
	<i>all</i>	<i>male</i>	<i>female</i>		
1990	783646	465191	318455	240855	76576
2000	760194	431596	328598	323584	108405
2005	802497	459634	342863	316630	143294
2006	817260
2007	922083
2008	1466092
2009	1447091

20.13. SICK LEAVES OF ACTIVE HEALTH INSURANTS

	<i>Total</i>		<i>Professional injuries</i>		<i>Sickness</i>	
	<i>sick leaves days</i>	<i>persons on sick leave daily average</i>	<i>sick leaves days</i>	<i>persons on sick leave daily average</i>	<i>sick leaves days</i>	<i>persons on sick leave daily average</i>
1990	8994357	28828	272958	875	7885622	25274
2000	3972376	12732	160297	514	3558212	11405
2005	2722150	8724	118585	380	2439639	7819
2006	1669637	...	14350	...	1611607	...
2007	1534298
2008	1389542
2009

(continued)

	<i>Nursing family member and isolation</i>		<i>Other</i>	
	<i>sick leaves days</i>	<i>persons on sick leave daily average</i>	<i>sick leaves days</i>	<i>persons on sick leave daily average</i>
1990	647321	2075	188456	604
2000	251545	806	2322	7
2005	162849	522	1077	3
2006	43675	...	5	...
2007
2008
2009

20.14. CHILDREN'S ALLOWANCE

	<i>Beneficiaries</i>	<i>Children</i>
1990	48910	88506
2000	27385	45431
2005	21778	42060
2006	19485	38397
2007	16683	33321
2008	14938	30275
2009	14223	29112

20.15. BENEFICIARIES OF PENSIONS AND DISABILITY ASSURANCE OF EMPLOYED

	<i>Beneficiaries of pensions</i>				<i>Compensation for disability</i>	<i>Compensation for aid and care</i>
	<i>all</i>	<i>old-age</i>	<i>disability</i>	<i>survivors'</i>		
1990	224158	105034	75914	43210	13600	3097
2000	305694	159274	87692	58728	50401	58633
2005	317805	173516	83652	60637	32398	12790
2006	323444	180979	81379	61086	30809	11054
2007	328442	187799	79441	61202	29366	11189
2008	331937	192294	78306	61337	21362	10400
2009	336943	197610	77603	61730	20101	10730

20.16. BENEFICIARIES OF PENSIONS AND AVERAGE PENSIONS

december 2009

	<i>Number of beneficiaries of pensions</i>				<i>Average pension, dinars</i>			
	<i>all</i>	<i>old-age</i>	<i>disability</i>	<i>survivors'</i>	<i>all</i>	<i>old-age</i>	<i>disability</i>	<i>survivors'</i>
Belgrade	336943	197610	77603	61730	26685	29843	23531	20543
Barajevo	10972	6004	2479	2489	24672	28398	22162	18182
Voždovac	29373	17096	6878	5399	26420	29401	23422	20800
Vračar	13418	8529	2532	2357	32215	35212	26681	27312
Grocka	9261	4637	2588	2036	20413	23176	19870	14812
Zvezdara	32246	18959	7704	5583	27189	30179	23779	21742
Zemun	32155	18890	7667	5598	24885
Lazarevac	9685	5163	1687	2835	28276	34342	24543	19449
Mladenovac	8398	3754	2551	2093	19439	23109	18528	13968
Novi Beograd	48677	31881	9973	6823	29274
Obrenovac	10952	5655	2600	2697	22964	26881	21190	16461
Palilula	37980	22002	9018	6960	25926	28907	22874	20458
Rakovica	23882	14120	5780	3982	25716	28200	23705	19828
Savski venac	12374	7690	2699	1985	31241	34089	26539	26605
Sopot	2391	960	682	749	18396	22326	18444	13314
Stari grad	13751	8751	2757	2243	31638	34374	26612	27142
Surčin	6324	3245	1537	1542	21865
Čukarica	34265	19865	8251	6149	26533	29678	23773	20076
Unknown	839	409	220	210	26864	31580	21989	22163

20.17. AVERAGE PENSIONS, AS OF 31.12.

december 1999=100

	<i>All</i>		<i>Old-age</i>		<i>Disability</i>		<i>Survivors'</i>					
	<i>amount, dinars</i>	<i>indices</i>		<i>amount, dinars</i>	<i>indices</i>		<i>amount, dinars</i>	<i>indices</i>				
		<i>nominal</i>	<i>real</i>		<i>nominal</i>	<i>real</i>		<i>nominal</i>	<i>real</i>			
1999	1970	100,0	100,0	2262	100,0	100,0	1750	100,0	100,0	1502	100,0	100,0
2000	4589	232,9	107,9	5264	232,7	107,8	4085	233,4	108,1	3509	233,6	108,2
2004	12475	633,2	144,3	14259	630,4	143,9	11097	634,1	144,7	9474	630,8	144,0
2005	15241	773,7	147,8	17354	767,2	146,8	13505	771,7	147,6	11590	771,6	147,6
2006	17579	892,4	162,5	19904	879,9	160,5	15559	889,1	162,1	13380	890,8	162,4
2007	19699	999,9	162,0	22185	980,8	159,2	17415	995,1	161,4	15031	1000,7	162,3
2008	26698	1355,2	200,7	29950	1324,1	196,1	23583	1347,6	199,6	20479	1363,4	201,9
2009	26685	1354,6	189,1	29843	1319,3	184,2	23531	1344,6	187,7	20543	1367,7	191,0

20.18. PROFESSIONAL INJURES

	<i>Total</i>	<i>Women</i>	<i>Fatal</i>
1990	13853	2102	71
2000	5400	1974	15
2001	5087	1877	23
2002	6007	2369	13
2003	5875	2417	14
2004	6310	2568	21
2005	5997	2531	20
2006	5337	2161	13
2007	5146	2064	12
2008	5499	2315	6
2009	4171	2471	6

Graph. 20.3. BENEFICIARIES OF PENSIONS, 2009

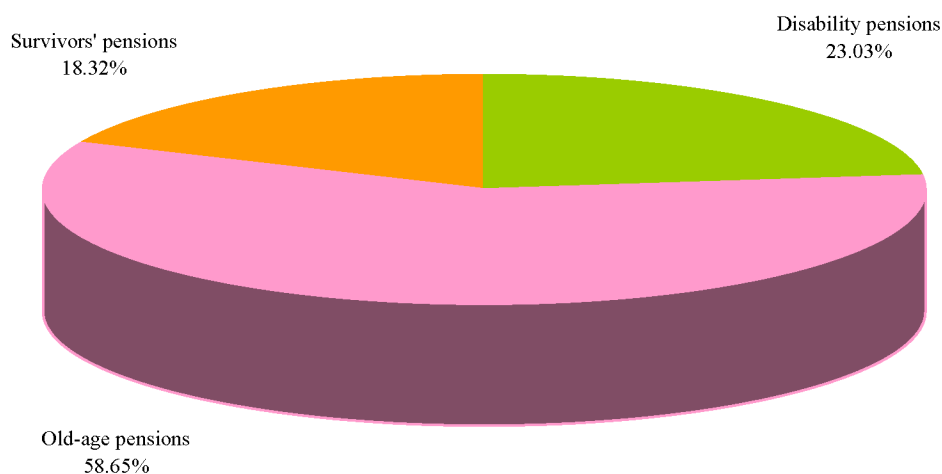

Graph. 20.4. INDICES OF AVERAGE PENSIONS

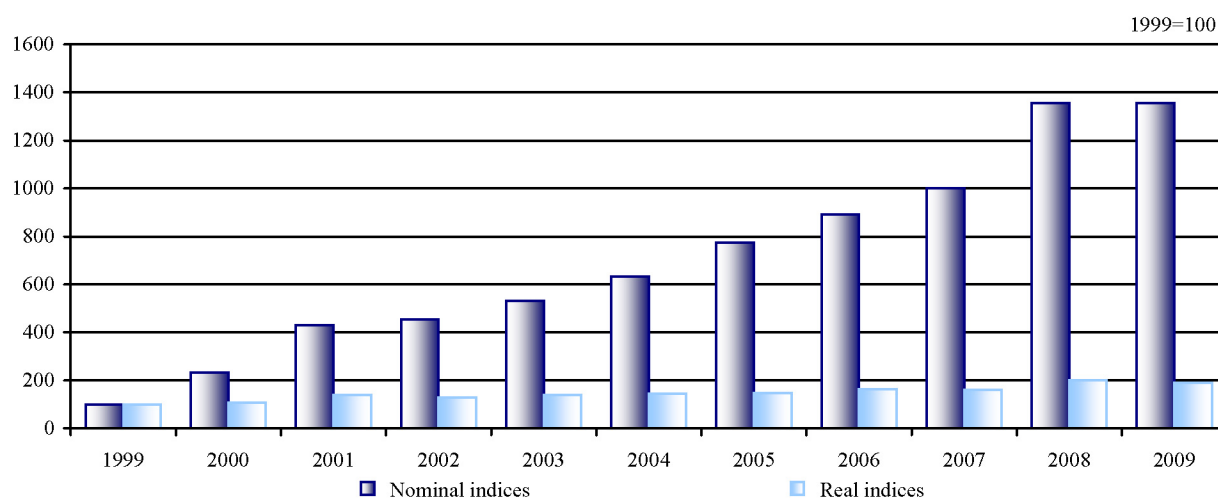

XXI

ADMINISTRATION OF JUSTICE



21. ADMINISTRATION OF JUSTICE

Sources and methods of data collection

Data on minor and adult perpetrators of criminal offences, responsible and legal persons perpetrators of economic violations have been derived from current statistical survey „Uniform Criminality Observation System in FRY”, which has been conducted by statistical agencies since 1st January 1973.

Data on persons punished for violations, courts and judges, public prosecutors' offices and public prosecutors, administrative litigation and civil suits, have been obtained from the Ministry of Justice of Serbia.

Coverage

Coverage of criminal, offences, as socially negative events, is full as statistical surveys comprise all adult and minor perpetrators of criminal offences (including also criminal offences of unknown perpetrators) and responsible and legal entities – perpetrators of economic violations against whom a crime report is submitted to a competent public prosecutor's office and criminal proceedings were conducted and terminated legally in competent public prosecutor's office or courts. Furthermore, all legal and physical entities punished for violations, decided economic and administrative suits, civil suits instituted, as well as courts, judges and public prosecutor's offices are also covered.

Definitions

Adult perpetrators of criminal offences are persons who were 18 years old and over at the moment of criminal offence committal against whom the proceedings by crime report and preliminary proceedings terminated, accused persons against whom the criminal proceedings terminated by finally binding court decision and sentenced persons.

A reported person – known perpetrator is an adult perpetrator of criminal offence against whom proceedings by crime report and preliminary proceeding terminated by a decision by which: a charge has been rejected, investigation suspended, investigation discontinued or charge sheet submitted.

A reported person – an unknown perpetrator is an unknown person against whom the crime report has been submitted to a public prosecutor's office and who was not detected one year after the moment of crime report submittal.

An accused person is an adult against whom an indictment, charge sheet, summary charge of a private suit has been submitted to a court, against whom criminal proceedings terminated by a finally-binding court decision by which, a private charge has been rejected by Article 445, pp. 4 of the Code on Criminal Procedure (CCP), proceedings have been discontinued or charge dismissed, perpetrator acquitted of the charge, charge rejected, security measure passed without stating sentence or a perpetrator has been pronounced guilty.

An adult who has been pronounced guilty and upon whom criminal law sanctions have been imposed: punishment, conditional sentence, judicial-admonition, security measures, and educational-corrective measures, as well as a person found guilty but discharged, is considered a sentenced person.

Minor perpetrators of criminal offences are persons, who at the time of criminal offence committal, were 14 and not yet 18 years old, against whom proceedings on the grounds of crime report have not been instituted (crime report dismissed) or preparatory proceedings discontinued, against whom the charge motion for pronouncing sentence-measure has been submitted to the juvenile court, criminal proceedings before the juvenile court discontinued and upon whom law sanctions have been imposed.

A minor who turned 14 at the time of criminal offence committal but not reached the age of 16 years, who may not be punished except by educational measures is considered a junior minor. A minor who at the time of criminal offence committal turned 16 years but not yet reached the age of 18 years who may be punished to juvenile imprisonment is considered a senior minor.

A reported person is a minor against whom criminal proceedings on the grounds of a crime report have not been instituted, (crime report dismissed) against whom preparatory proceedings are discontinued or the charge motion is submitted to a juvenile court for pronouncing sentence or educational measures.

An accused person is a minor against whom a charge motion has been submitted to a juvenile court for pronouncing sentence-measure, so the proceedings terminated by a finally binding judgement in a juvenile court, security measure without imposing criminal law sanctions or juvenile imprisonment or educational-corrective measure have been pronounced.

A minor perpetrator of a criminal offence against whom a criminal law sanction – juvenile imprisonment or educational measure has been passed, is considered a convicted person.

Responsible persons-perpetrators of economic violations are responsible persons for certain number of assignments in economic and financial operations, in a legal entity agency or a local community, another government agency or a local community, who have violated the rules on economic and financial operations, against whom the crime report on economic violation has been dismissed, charge submitted, and proceeding terminated by legally binding court decision by which: proceedings have been suspended or discontinued, charge sheet dismissed or denied, perpetrator acquitted of the charge, pronounced responsible but discharged, or pronounced responsible with law sanction passed.

Legal entities who have violated the rules on economic and financial operations, against whom proceedings have been terminated for economic violations in the above stated manner are considered legal entities perpetrators of economic violations.

Persons convicted for violations are: legal entities fined and physical persons – responsible persons, adults and minors fined, sentenced to imprisonment or to whom educational measure has been pronounced.

Criminal offences are shown by groups of criminal offences on the basis of the Uniform Classification of Criminal Offences prescribed by the Statistical Office of the Republic of Serbia.

Economic violations are shown by kinds of violations on the basis of Uniform Classification of Economic Violations prescribed by the Statistical Office of the Republic of Serbia.

Types of violations are shown according to the Uniform Classification of Violations.

21.1. ADULTS CHARGED OF CRIMINAL OFFENCES BY TYPE OF OFFENCE AND DECISION,

	<i>Total</i>		<i>Pronounced guilty</i>	<i>Not</i>
	<i>All</i>	<i>Women</i>		<i>private charge re- jected,</i>
1985	11570	...	8609	114
1995	6581	...	4612	20
2005	7138	...	5165	117
2007	7441	782	5657	122
2008	9222	916	6928	174
Criminal offences against:				
1 Life and limb	618	49	447	11
2 Civil liberties and rights	215	26	86	19
3 Labour rights	17	5	2	1
4 Honor and reputation	417	133	68	69
5 Sexual liberties	62	7	49	-
6 Marriage and family	409	28	329	4
7 Intellectual property	96	7	91	2
8 Property	2576	232	1916	31
9 Economy	224	35	148	2
10 Health of persons	1617	75	1532	-
11 Environment	53	3	34	1
12 Public safety of people and property	97	11	70	-
13 Safety of public transport	922	76	797	1
14 Security of computer data	3	1	-	-
15 Constitutional order and the security of the re- public of Serbia	1	-	-	-
16 Governmental agencies	81	10	54	4
17 Justice	58	11	31	2
18 Public order and peace	386	11	334	1
19 Legal transactions	632	87	507	5
20 Official duties	210	54	112	12
21 Humanity and other goods protected by interna- tional law	1	1	1	-
22 Army of Serbia	65	-	9	-
23 Other	462	54	311	9

2008

<i>pronounced</i>		<i>guilty</i>			
<i>proceeding ceased</i>					
<i>all</i>	<i>act is not criminal act</i>	<i>there are circumstances which exclude prosecution</i>	<i>no evidences</i>	<i>prosecutor desisted after the main trial</i>	
2040	451	119	16	1459	1985
1585	68	353	56	1108	1995
1221	284	164	26	747	2005
976	287	289	19	381	2007
1261	216	549	58	438	2008
					Criminal offences against:
105	13	55	3	34	1 Life and limb
62	13	36	1	12	2 Civil liberties and rights
4	-	3	-	1	3 Labour rights
175	53	71	5	46	4 Honor and reputation
7	2	4	1	-	5 Sexual liberties
44	9	15	1	19	6 Marriage and family
1	-	1	-	-	7 Intellectual property
388	65	178	20	125	8 Property
52	3	23	3	23	9 Economy
29	1	17	1	10	10 Health of persons
7	-	-	1	6	11 Environment
13	-	4	1	8	12 Public safety of people and property
69	6	26	4	33	13 Safety of public transport
2	-	1	-	1	14 Security of computer data
1	-	1	-	-	15 Constitutional order and the security of the republic of Serbia
11	2	5	-	4	16 Governmental agencies
7	-	4	-	3	17 Justice
20	4	7	1	8	18 Public order and peace
61	14	27	1	19	19 Legal transactions
56	17	23	5	11	20 Official duties
-	-	-	-	-	21 Humanity and other goods protected by international law
48	1	-	-	47	22 Army of Serbia
99	13	48	10	28	23 Other

21.1. ADULTS CHARGED OF CRIMINAL OFFENCES BY TYPE OF OFFENCE AND DECISION,

	<i>Not</i>		
	<i>acquittal of charge</i>		
	<i>all</i>	<i>act is not criminal act</i>	<i>no evidences</i>
1985	451	119	16
1995	68	353	56
2005	264	75	29
2007	294	115	179
2008	407	172	235
Criminal offences against:			
1 Life and limb	22	5	17
2 Civil liberties and rights	15	10	5
3 Labour rights	1	1	-
4 Honor and reputation	48	19	29
5 Sexual liberties	6	1	5
6 Marriage and family	7	3	4
7 Intellectual property	2	2	-
8 Property	103	35	68
9 Economy	10	5	5
10 Health of persons	47	20	27
11 Environment	7	1	6
12 Public safety of people and property	8	2	6
13 Safety of public transport	29	14	15
14 Security of computer data	-	-	-
15 Constitutional order and the security of the re- public of Serbia	-	-	-
16 Governmental agencies	8	7	1
17 Justice	6	2	4
18 Public order and peace	12	3	9
19 Legal transactions	28	19	9
20 Official duties	23	10	13
21 Humanity and other goods protected by interna- tional law	-	-	-
22 Army of Serbia	-	-	-
23 Other	25	13	12

2008 (continued)

<i>pronounced</i>		<i>guilty</i>			
<i>charge overruled</i>					
<i>all</i>	<i>there are circumstances which exclude prosecution</i>	<i>prosecutor desisted after the main trial</i>	<i>security measures</i>		
319	66	251	4	1985	
137	27	94	8	1995	
346	55	122	25	2005	
363	251	112	29	2007	
410	334	76	42	2008	
					Criminal offences against:
22	19	3	11	1	Life and limb
32	24	8	1	2	Civil liberties and rights
9	9	-	-	3	Labour rights
57	51	6	-	4	Honor and reputation
-	-	-	-	5	Sexual liberties
21	14	7	4	6	Marriage and family
-	-	-	-	7	Intellectual property
130	103	27	8	8	Property
12	11	1	-	9	Economy
7	5	2	2	10	Health of persons
4	3	1	-	11	Environment
5	4	1	1	12	Public safety of people and property
25	21	4	1	13	Safety of public transport
1	-	1	-	14	Security of computer data
-	-	-	-	15	Constitutional order and the security of the republic of Serbia
3	3	-	1	16	Governmental agencies
11	10	1	1	17	Justice
12	9	3	7	18	Public order and peace
28	28	-	3	19	Legal transactions
7	7	-	-	20	Official duties
-	-	-	-	21	Humanity and other goods protected by international law
7	-	7	1	22	Army of Serbia
17	13	4	1	23	Other

21.2. ADULTS CHARGED OF CRIMINAL OFFENCES BY TYPE OF DECISION, AGE AND SEX, 2008

	<i>Total</i>			<i>Pronounced guilty</i>		<i>Not pronounces guilty</i>									
						<i>private charge rejected</i>		<i>proceeding ceased</i>		<i>acquittal of charge</i>		<i>charge overruled</i>		<i>security measures</i>	
	<i>all</i>	<i>male</i>	<i>female</i>	<i>male</i>	<i>female</i>	<i>male</i>	<i>female</i>	<i>male</i>	<i>female</i>	<i>male</i>	<i>female</i>	<i>male</i>	<i>female</i>	<i>male</i>	<i>female</i>
1985	11570	9348	2222	7010	1599	78	36	1593	447	392	92	271	48	4	-
1995	6581	5891	690	4287	325	17	3	1281	304	180	39	119	18	7	1
2005	7138	6410	728	4717	448	91	26	1059	162	225	39	296	50	22	3
2007	7441	6659	782	5139	518	89	33	845	131	248	46	314	49	24	5
2008	9222	8306	916	6395	533	104	70	1087	174	337	70	348	62	35	7
18–20	875	825	50	735	45	-	-	50	1	17	2	18	2	5	-
21–24	1570	1481	89	1270	68	-	-	124	15	56	5	28	1	3	-
25–29	1810	1686	124	1421	97	-	2	170	15	44	6	47	4	4	-
30–39	1981	1787	194	1405	130	9	6	210	32	78	10	76	15	9	1
40–49	1382	1183	199	804	111	21	12	202	32	68	20	81	22	7	2
50–59	944	833	111	535	52	21	7	164	22	54	18	53	8	6	4
60 and over	358	306	52	208	29	5	2	51	11	18	8	23	2	1	-
Unknown	302	205	97	17	1	48	41	116	46	2	1	22	8	-	-
AGAINST LIFE AND LIMB															
All	618	569	49	417	30	7	4	97	8	22	-	19	3	7	4
18–20	69	68	1	56	1	-	-	8	-	3	-	1	-	-	-
21–24	105	102	3	83	1	-	-	11	2	7	-	1	-	-	-
25–29	89	85	4	70	4	-	-	12	-	-	-	3	-	-	-
30–39	134	122	12	91	8	-	-	17	1	5	-	7	2	2	1
40–49	81	73	8	46	7	-	-	19	1	2	-	3	-	3	-
50–59	65	57	8	33	3	-	1	15	1	4	-	4	-	1	3
60 and over	53	45	8	36	6	-	-	7	1	1	-	-	1	1	-
Unknown	22	17	5	2	-	7	3	8	2	-	-	-	-	-	-
AGAINST CIVIL LIBERTIES AND RIGHTS															
All	215	189	26	84	2	11	8	53	9	10	5	30	2	1	-
18–20	9	9	-	6	-	-	-	3	-	-	-	-	-	-	-
21–24	19	19	-	14	-	-	-	4	-	-	-	1	-	-	-
25–29	32	29	3	16	-	-	1	8	1	2	1	3	-	-	-
30–39	44	36	8	20	2	-	3	7	3	4	-	5	-	-	-
40–49	38	35	3	13	-	1	1	9	1	1	1	10	-	1	-
50–59	27	23	4	10	-	2	-	4	-	3	3	4	1	-	-
60 and over	8	7	1	5	-	1	1	-	-	-	-	1	-	-	-
Unknown	38	31	7	-	-	7	2	18	4	-	-	6	1	-	-

21.2. ADULTS CHARGED OF CRIMINAL OFFENCES BY TYPE OF DECISION, AGE AND SEX, 2008
 (continued)

	Total		Pronounced guilty		Not pronounced guilty										
					private charge rejected		proceeding ceased		acquittal of charge		charge overruled		security measures		
	all	male	female	male	female	male	female	male	female	male	female	male	female	male	female
AGAINST LABOUR RIGHTS															
All	17	12	5	1	1	-	1	1	3	1	-	9	-	-	-
30-39	4	3	1	-	1	-	-	-	-	-	-	3	-	-	-
40-49	8	7	1	1	-	-	-	1	1	-	-	5	-	-	-
50-59	3	1	2	-	-	-	-	-	2	1	-	-	-	-	-
Unknown	2	1	1	-	-	-	1	-	-	-	-	1	-	-	-
AGAINST HONOR AND REPUTATION															
All	417	284	133	49	19	42	27	121	54	31	17	41	16	-	-
18-20	4	3	1	1	-	-	-	1	-	-	-	1	1	-	-
21-24	8	5	3	3	1	-	-	2	1	-	1	-	-	-	-
25-29	13	10	3	4	1	-	1	5	1	1	-	-	-	-	-
30-39	45	31	14	3	2	4	1	14	5	6	2	4	4	-	-
40-49	101	67	34	10	5	9	4	23	10	9	8	16	7	-	-
50-59	87	72	15	16	2	12	-	20	9	11	3	13	1	-	-
60 and over	40	24	16	12	8	1	1	3	3	4	3	4	1	-	-
Unknown	119	72	47	-	-	16	20	53	25	-	-	3	2	-	-
SEXUAL LIBERTIES															
All	62	55	7	43	6	-	-	6	1	6	-	-	-	-	-
18-20	4	4	-	4	-	-	-	-	-	-	-	-	-	-	-
21-24	7	7	-	3	-	-	-	3	-	1	-	-	-	-	-
25-29	20	16	4	12	4	-	-	1	-	3	-	-	-	-	-
30-39	17	16	1	14	-	-	-	1	1	1	-	-	-	-	-
40-49	4	2	2	2	2	-	-	-	-	-	-	-	-	-	-
50-59	5	5	-	4	-	-	-	-	-	1	-	-	-	-	-
60 and over	5	5	-	4	-	-	-	1	-	-	-	-	-	-	-
AGAINST MARRIAGE AND FAMILY															
All	409	381	28	309	20	1	3	42	2	6	1	19	2	4	-
18-20	3	3	-	2	-	-	-	1	-	-	-	-	-	-	-
21-24	15	13	2	13	2	-	-	-	-	-	-	-	-	-	-
25-29	47	41	6	31	5	-	-	7	-	-	-	2	1	1	-
30-39	122	111	11	89	7	-	-	12	2	2	1	7	1	1	-
40-49	108	101	7	83	5	-	2	9	-	4	-	4	-	1	-
50-59	90	88	2	69	1	1	1	12	-	-	-	5	-	1	-
60 and over	23	23	-	21	-	-	-	1	-	-	-	1	-	-	-
Unknown	1	1	-	1	-	-	-	-	-	-	-	-	-	-	-

21.2. ADULTS CHARGED OF CRIMINAL OFFENCES BY TYPE OF DECISION, AGE AND SEX, 2008
 (continued)

	Total		Pronounced guilty		Not pronounce guilty										
					private charge rejected		proceeding ceased		acquittal of charge		charge overruled		security measures		
	all	male	female	male	female	male	female	male	female	male	female	male	female	male	female
AGAINST INTELLECTUAL PROPERTY															
All	96	89	7	86	5	1	1	1	-	1	1	-	-	-	-
18-20	13	13	-	13	-	-	-	-	-	-	-	-	-	-	-
21-24	12	12	-	11	-	-	-	-	-	1	-	-	-	-	-
25-29	12	11	1	11	1	-	-	-	-	-	-	-	-	-	-
30-39	38	34	4	32	3	1	-	1	-	-	1	-	-	-	-
40-49	15	15	-	15	-	-	-	-	-	-	-	-	-	-	-
50-59	4	4	-	4	-	-	-	-	-	-	-	-	-	-	-
60 and over	1	-	1	-	1	-	-	-	-	-	-	-	-	-	-
Unknown	1	-	1	-	-	-	1	-	-	-	-	-	-	-	-
AGAINST PROPERTY															
All	2576	2344	232	1769	147	21	10	349	39	85	18	112	18	8	-
18-20	342	323	19	275	17	-	-	25	1	8	1	11	-	4	-
21-24	526	500	26	404	19	-	-	58	5	18	2	19	-	1	-
25-29	581	531	50	434	37	-	-	67	8	12	3	18	2	-	-
30-39	566	512	54	378	36	1	2	83	10	19	1	30	5	1	-
40-49	332	281	51	177	27	7	3	61	10	17	5	18	6	1	-
50-59	157	137	20	76	9	5	3	36	4	7	3	12	1	1	-
60 and over	38	34	4	20	2	1	-	8	-	4	2	1	-	-	-
Unknown	34	26	8	5	-	7	2	11	1	-	1	3	4	-	-
AGAINST ECONOMY															
All	224	189	35	127	21	1	1	43	9	8	2	10	2	-	-
18-20	11	11	-	11	-	-	-	-	-	-	-	-	-	-	-
21-24	19	19	-	18	-	-	-	1	-	-	-	-	-	-	-
25-29	32	29	3	22	2	-	-	6	1	-	-	1	-	-	-
30-39	56	40	16	28	8	1	-	8	5	3	2	-	1	-	-
40-49	54	45	9	26	9	-	-	13	-	2	-	4	-	-	-
50-59	41	37	4	20	2	-	-	11	1	3	-	3	1	-	-
60 and over	2	2	-	2	-	-	-	-	-	-	-	-	-	-	-
Unknown	9	6	3	-	-	-	1	4	2	-	-	2	-	-	-
AGAINST HEALTH OF PERSONS															
All	1617	1542	75	1463	69	-	-	27	2	43	4	7	-	2	-
18-20	241	230	11	222	11	-	-	2	-	5	-	-	-	1	-
21-24	488	469	19	449	17	-	-	3	1	16	1	-	-	1	-
25-29	511	487	24	459	23	-	-	9	-	15	1	4	-	-	-
30-39	305	290	15	275	13	-	-	9	1	5	1	1	-	-	-
40-49	54	49	5	45	4	-	-	2	-	-	1	2	-	-	-
50-59	12	11	1	9	1	-	-	2	-	-	-	-	-	-	-
60 and over	2	2	-	2	-	-	-	-	-	-	-	-	-	-	-
Unknown	4	4	-	2	-	-	-	-	-	2	-	-	-	-	-

21.2. ADULTS CHARGED OF CRIMINAL OFFENCES BY TYPE OF DECISION, AGE AND SEX, 2008
 (continued)

	Total		Pronounced guilty		Not pronounces guilty										
					private charge rejected		proceeding ceased		acquittal of charge		charge overruled		security measures		
	all	male	female	male	female	male	female	male	female	male	female	male	female	male	female
AGAINST ENVIRONMENT															
All	53	50	3	33	1	1	-	7	-	6	1	3	1	-	-
18-20	1	1	-	1	-	-	-	-	-	-	-	-	-	-	-
21-24	6	5	1	4	1	-	-	-	-	1	-	-	-	-	-
25-29	4	3	1	3	-	-	-	-	-	-	-	-	1	-	-
30-39	9	9	-	6	-	-	-	-	-	2	-	1	-	-	-
40-49	15	15	-	10	-	-	-	4	-	-	-	1	-	-	-
50-59	13	12	1	7	-	-	-	2	-	2	1	1	-	-	-
60 and over	4	4	-	2	-	-	-	1	-	1	-	-	-	-	-
Unknown	1	1	-	-	-	1	-	-	-	-	-	-	-	-	-
AGAINST PUBLIC SAFETY OF PERSONS AND PROPERTY															
All	97	86	11	62	8	-	-	13	-	6	2	4	1	1	-
21-24	10	9	1	7	1	-	-	1	-	-	-	1	-	-	-
25-29	13	13	-	10	-	-	-	2	-	1	-	-	-	-	-
30-39	17	16	1	14	1	-	-	1	-	-	-	-	-	1	-
40-49	24	21	3	13	2	-	-	4	-	3	-	1	1	-	-
50-59	22	19	3	13	1	-	-	4	-	2	2	-	-	-	-
60 and over	11	8	3	5	3	-	-	1	-	-	-	2	-	-	-
AGAINST SAFETY OF PUBLIC TRANSPORT															
All	922	846	76	730	67	1	-	63	6	27	2	24	1	1	-
18-20	59	56	3	53	3	-	-	2	-	-	-	1	-	-	-
21-24	122	110	12	98	10	-	-	5	1	5	-	2	1	-	-
25-29	149	135	14	121	13	-	-	7	-	3	1	4	-	-	-
30-39	223	206	17	178	17	-	-	15	-	8	-	5	-	-	-
40-49	162	146	16	121	14	-	-	13	2	5	-	6	-	1	-
50-59	127	118	9	99	7	-	-	12	1	4	1	3	-	-	-
60 and over	74	70	4	56	3	1	-	9	1	2	-	2	-	-	-
Unknown	6	5	1	4	-	-	-	-	1	-	-	1	-	-	-
AGAINST SECURITY OF COMPUTER DATA															
All	3	2	1	-	-	-	-	1	1	-	-	1	-	-	-
30-39	1	1	-	-	-	-	-	1	-	-	-	-	-	-	-
50-59	1	-	1	-	-	-	-	-	1	-	-	-	-	-	-
Unknown	1	1	-	-	-	-	-	-	-	-	-	1	-	-	-
AGAINST CONSTITUTIONAL ORDER AND THE SECURITY OF THE REPUBLIC OF SERBIA															
All	1	1	-	-	-	-	-	1	-	-	-	-	-	-	-
40-49	1	1	-	-	-	-	-	1	-	-	-	-	-	-	-

21.2. ADULTS CHARGED OF CRIMINAL OFFENCES BY TYPE OF DECISION, AGE AND SEX, 2008
 (continued)

	Total			Pronounced guilty		Not pronounce guilty									
						private charge rejected		proceeding ceased		acquittal of charge		charge overruled		security measures	
	all	male	female	male	female	male	female	male	female	male	female	male	female	male	female
AGAINST GOVERNMENTAL AGENCIES															
All	81	71	10	50	4	3	1	9	2	6	2	2	1	1	-
18-20	7	6	1	6	1	-	-	-	-	-	-	-	-	-	-
21-24	10	10	-	9	-	-	-	-	-	-	-	-	-	1	-
25-29	11	11	-	9	-	-	-	-	-	1	-	1	-	-	-
30-39	16	15	1	11	-	1	-	2	-	1	1	-	-	-	-
40-49	14	10	4	7	2	-	-	2	-	1	1	-	1	-	-
50-59	12	10	2	6	1	-	-	3	1	1	-	-	-	-	-
60 and over	8	7	1	2	-	-	-	2	1	2	-	1	-	-	-
Unknown	3	2	1	-	-	2	1	-	-	-	-	-	-	-	-
AGAINST JUSTICE															
All	58	47	11	27	4	2	-	5	2	4	2	8	3	1	-
18-20	6	6	-	5	-	-	-	-	-	-	-	1	-	-	-
21-24	7	5	2	5	2	-	-	-	-	-	-	-	-	-	-
25-29	8	8	-	5	-	-	-	2	-	-	-	-	-	1	-
30-39	8	8	-	3	-	-	-	-	-	3	-	2	-	-	-
40-49	12	8	4	5	2	-	-	1	-	-	-	2	2	-	-
50-59	10	7	3	4	-	-	-	2	-	-	2	1	1	-	-
60 and over	3	1	2	-	-	-	-	-	2	1	-	-	-	-	-
Unknown	4	4	-	-	-	2	-	-	-	-	-	2	-	-	-
AGAINST PUBLIC ORDER AND PEACE															
All	386	375	11	324	10	1	-	20	-	12	-	12	-	6	1
18-20	33	31	2	29	2	-	-	1	-	-	-	1	-	-	-
21-24	51	50	1	45	1	-	-	2	-	2	-	1	-	-	-
25-29	69	69	-	61	-	-	-	1	-	2	-	4	-	1	-
30-39	87	85	2	72	2	-	-	4	-	5	-	1	-	3	-
40-49	74	69	5	59	4	1	-	5	-	1	-	3	-	-	1
50-59	52	51	1	41	1	-	-	5	-	2	-	1	-	2	-
60 and over	19	19	-	17	-	-	-	2	-	-	-	-	-	-	-
Unknown	1	1	-	-	-	-	-	-	-	-	-	1	-	-	-
LEGAL TRANSACTIONS															
All	632	545	87	448	59	1	4	54	7	19	9	22	6	1	2
18-20	26	17	9	15	8	-	-	2	-	-	1	-	-	-	-
21-24	74	64	10	55	8	-	-	5	1	4	1	-	-	-	-
25-29	115	108	7	95	6	-	-	7	1	2	-	4	-	-	-
30-39	157	139	18	118	15	-	-	12	1	5	1	4	1	-	-
40-49	136	119	17	98	9	-	-	14	1	4	3	3	3	-	1
50-59	88	73	15	56	11	-	-	11	-	3	1	2	2	1	1
60 and over	27	22	5	11	2	-	-	3	1	1	2	7	-	-	-
Unknown	9	3	6	-	-	1	4	-	2	-	-	2	-	-	-

21.2. ADULTS CHARGED OF CRIMINAL OFFENCES BY TYPE OF DECISION, AGE AND SEX, 2008
(continued)

	<i>Total</i>		<i>Pronounced guilty</i>		<i>Not pronounces guilty</i>										
					<i>private charge rejected</i>		<i>proceeding ceased</i>		<i>acquittal of charge</i>		<i>charge overruled</i>		<i>security measures</i>		
	<i>all</i>	<i>male</i>	<i>female</i>	<i>male</i>	<i>female</i>	<i>male</i>	<i>female</i>	<i>male</i>	<i>female</i>	<i>male</i>	<i>female</i>	<i>male</i>	<i>female</i>	<i>male</i>	<i>female</i>
AGAINST OFFICIAL DUTIES															
All	210	156	54	83	29	6	6	42	14	21	2	4	3	-	-
18-20	6	5	1	5	1	-	-	-	-	-	-	-	-	-	-
21-24	9	5	4	4	3	-	-	1	1	-	-	-	-	-	-
25-29	17	13	4	10	1	-	-	2	3	1	-	-	-	-	-
30-39	41	32	9	23	7	1	-	5	1	2	-	1	1	-	-
40-49	62	44	18	23	11	-	-	10	5	10	1	1	1	-	-
50-59	41	34	7	17	5	-	-	10	1	6	1	1	-	-	-
60 and over	9	9	-	-	-	1	-	5	-	2	-	1	-	-	-
Unknown	25	14	11	1	1	4	6	9	3	-	-	-	1	-	-
HUMANITY AND OTHER GOODS PROTECTED BY INTERNATIONAL LAW															
All	1	-	1	-	1	-	-	-	-	-	-	-	-	-	-
18-20	1	-	1	-	1	-	-	-	-	-	-	-	-	-	-
AGAINST ARMY OF SERBIA															
All	65	65	-	9	-	-	-	48	-	-	-	7	-	1	-
18-20	1	1	-	-	-	-	-	1	-	-	-	-	-	-	-
21-24	24	24	-	3	-	-	-	19	-	-	-	2	-	-	-
25-29	25	25	-	3	-	-	-	19	-	-	-	2	-	1	-
30-39	13	13	-	3	-	-	-	7	-	-	-	3	-	-	-
40-49	1	1	-	-	-	-	-	1	-	-	-	-	-	-	-
Unknown	1	1	-	-	-	-	-	1	-	-	-	-	-	-	-
OTHER															
All	462	408	54	281	30	5	4	84	15	23	2	14	3	1	-
18-20	39	38	1	31	-	-	-	4	-	1	-	2	1	-	-
21-24	58	53	5	42	2	-	-	9	3	1	-	1	-	-	-
25-29	62	62	-	45	-	-	-	15	-	1	-	1	-	-	-
30-39	78	68	10	47	8	-	-	11	2	7	-	2	-	1	-
40-49	86	74	12	50	8	3	2	10	1	9	-	2	1	-	-
50-59	87	74	13	51	8	1	2	15	1	4	1	3	1	-	-
60 and over	31	24	7	13	4	-	-	8	2	-	1	3	-	-	-
Unknown	21	15	6	2	-	1	-	12	6	-	-	-	-	-	-

21.3. ADULTS SENTENCED OF CRIMINAL OFFENCES, BY TYPE OF OFFENCE, SEX, ATTEMPT AND

	<i>Total</i>			<i>Prison</i>				
	<i>all</i>	<i>women</i>	<i>attempt</i>	<i>all</i>	<i>40 years</i>	<i>30–40 years</i>	<i>15–20 years</i>	<i>10–15 years</i>
2008	6928	533	325	1753	-	1	3	18
Criminal offences against:								
Life and limb	447	30	17	94	-	1	2	11
Civil liberties and rights	86	2	7	27	-	-	-	-
Labour rights	2	1	-	-	-	-	-	-
Honor and reputation	68	19	-	-	-	-	-	-
Sexual liberties	49	6	-	34	-	-	-	3
Marriage and family	329	20	2	43	-	-	-	2
Intellectual property	91	5	4	4	-	-	-	-
Property	1916	147	179	876	-	-	1	2
Economy	148	21	7	62	-	-	-	-
Health of persons	1532	69	2	308	-	-	-	-
Environment	34	1	-	3	-	-	-	-
Public safety of people and property	70	8	3	8	-	-	-	-
Safety of public transport	797	67	7	67	-	-	-	-
Governmental agencies	54	4	6	14	-	-	-	-
Justice	31	4	-	4	-	-	-	-
Public order and peace	334	10	22	103	-	-	-	-
Legal transactions	507	59	50	68	-	-	-	-
Official duties	112	29	10	14	-	-	-	-
Humanity and other goods protected by international law	1	1	-	1	-	-	-	-
Army of Serbia	9	-	-	-	-	-	-	-
Other	311	30	9	23	-	-	-	-

(continued)

	<i>Fine, dinars</i>							
	<i>all</i>	<i>over 1000000</i>	<i>500000-1000000</i>	<i>300000-500000</i>	<i>200000-300000</i>	<i>100000-200000</i>	<i>10000-100000</i>	<i>up to 10000</i>
2008	554	-	-	-	6	34	491	23
Criminal offences against:								
Life and limb	31	-	-	-	1	5	25	-
Civil liberties and rights	2	-	-	-	-	1	1	-
Labour rights	-	-	-	-	-	-	-	-
Honor and reputation	41	-	-	-	-	5	29	7
Sexual liberties	1	-	-	-	-	-	1	-
Marriage and family	10	-	-	-	1	1	8	-
Intellectual property	3	-	-	-	-	-	2	1
Property	60	-	-	-	2	6	47	5
Economy	4	-	-	-	-	2	2	-
Health of persons	304	-	-	-	-	8	291	5
Environment	2	-	-	-	-	-	2	-
Public safety of people and property	2	-	-	-	-	-	2	-
Safety of public transport	68	-	-	-	-	6	59	3
Governmental agencies	1	-	-	-	-	-	1	-
Justice	2	-	-	-	-	-	2	-
Public order and peace	2	-	-	-	-	-	2	-
Legal transactions	4	-	-	-	-	-	4	-
Official duties	-	-	-	-	-	-	-	-
Humanity and other goods protected by international law	-	-	-	-	-	-	-	-
Army of Serbia	4	-	-	-	-	-	4	-
Other	13	-	-	-	2	-	9	2

DECISION, 2008

<i>Prison</i>								
<i>5–10 years</i>	<i>3–5 years</i>	<i>2–3 years</i>	<i>1–2 years</i>	<i>6–12 months</i>	<i>3–6 months</i>	<i>2–3 months</i>	<i>up to 2 months</i>	
37	94	156	369	447	383	168	77	2008
								Criminal offences against:
12	5	7	11	16	16	10	3	Life and limb
-	4	4	6	8	4	-	1	Civil liberties and rights
-	-	-	-	-	-	-	-	Labour rights
-	-	-	-	-	-	-	-	Honor and reputation
2	4	3	4	13	4	1	-	Sexual liberties
-	-	2	5	17	10	5	2	Marriage and family
-	-	-	-	1	1	1	1	Intellectual property
12	54	82	231	230	172	67	25	Property
-	2	2	3	24	23	7	1	Economy
6	13	33	61	67	66	27	35	Health of persons
-	-	-	-	-	-	3	-	Environment
-	1	-	3	-	2	1	1	Public safety of people and property
1	2	3	15	13	16	13	4	Safety of public transport
-	-	1	2	8	3	-	-	Governmental agencies
-	-	-	1	-	1	2	-	Justice
3	6	14	22	26	23	7	2	Public order and peace
-	2	3	1	13	32	16	1	Legal transactions
-	1	1	3	5	4	-	-	Official duties
-	-	-	-	1	-	-	-	Humanity and other goods protected by international law
-	-	-	-	-	-	-	-	Army of Serbia
1	-	1	1	5	6	8	1	Other

(continued)

<i>Conditional</i>	<i>Community work</i>	<i>Deprivation of driving license</i>	<i>Judicial admonition</i>	<i>Educational measures</i>	<i>Pronounced guilty and acquitted of punishment</i>	<i>Accessory punishment</i>	
4394	7	-	97	18	105	174	2008
							Criminal offences against:
301	-	-	18	1	2	3	Life and limb
56	-	-	-	-	1	-	Civil liberties and rights
1	-	-	1	-	-	-	Labour rights
-	-	-	26	-	1	4	Honor and reputation
14	-	-	-	-	-	-	Sexual liberties
262	-	-	9	3	2	-	Marriage and family
84	-	-	-	-	-	1	Intellectual property
954	2	-	13	10	1	24	Property
81	-	-	-	-	1	17	Economy
827	1	-	-	1	91	96	Health of persons
28	-	-	1	-	-	2	Environment
56	1	-	1	-	2	-	Public safety of people and property
645	1	-	13	-	3	21	Safety of public transport
36	-	-	3	-	-	-	Governmental agencies
24	-	-	1	-	-	-	Justice
224	1	-	1	3	-	4	Public order and peace
435	-	-	-	-	-	1	Legal transactions
97	-	-	-	-	1	-	Official duties
-	-	-	-	-	-	-	Humanity and other goods protected by international law
5	-	-	-	-	-	-	Army of Serbia
264	1	-	10	-	-	1	Other

21.4. ADULTS SENTENCED, BY CRIMINAL OFFENCE, PRIOR SENTENCE, AGE AND SEX, 2008

	<i>Total</i>			<i>18–20 years</i>		<i>21–24 years</i>		<i>25–29 years</i>	
	<i>all</i>	<i>women</i>	<i>men</i>	<i>women</i>	<i>men</i>	<i>women</i>	<i>men</i>	<i>women</i>	<i>men</i>
2008	6928	533	6395	45	735	68	1270	97	1421
Prior sentenced	2544	90	2454	2	173	5	443	28	635
Criminal offences against:									
Life and limb	447	30	417	1	56	1	83	4	70
Prior sentenced	140	5	135	1	11	-	23	1	28
Civil liberties and rights	86	2	84	-	6	-	14	-	16
Prior sentenced	33	-	33	-	2	-	6	-	8
Labour rights	2	1	1	-	-	-	-	-	-
Prior sentenced	-	-	-	-	-	-	-	-	-
Honor and reputation	68	19	49	-	1	1	3	1	4
Prior sentenced	15	3	12	-	-	-	1	-	1
Sexual liberties	49	6	43	-	4	-	3	4	12
Prior sentenced	18	-	18	-	1	-	1	-	5
Marriage and family	329	20	309	-	2	2	13	5	31
Prior sentenced	121	5	116	-	-	-	3	1	10
Intellectual property	91	5	86	-	13	-	11	1	11
Prior sentenced	23	-	23	-	2	-	2	-	1
Property	1916	147	1769	17	275	19	404	37	434
Prior sentenced	976	39	937	-	86	2	204	14	265
Economy	148	21	127	-	11	-	18	2	22
Prior sentenced	39	-	39	-	7	-	4	-	4
Health of persons	1532	69	1463	11	222	17	449	23	459
Prior sentenced	589	22	567	1	44	2	143	10	214
Environment	34	1	33	-	1	1	4	-	3
Prior sentenced	15	-	15	-	1	-	1	-	1
Public safety of people and property	70	8	62	-	-	1	7	-	10
Prior sentenced	20	-	20	-	-	-	3	-	5
Safety of public transport	797	67	730	3	53	10	98	13	121
Prior sentenced	145	5	140	-	-	1	13	2	24
Governmental agencies	54	4	50	1	6	-	9	-	9
Prior sentenced	24	-	24	-	3	-	2	-	5
Justice	31	4	27	-	5	2	5	-	5
Prior sentenced	11	1	10	-	3	-	-	-	2
Public order and peace	334	10	324	2	29	1	45	-	61
Prior sentenced	122	1	121	-	5	-	16	-	21
Legal transactions	507	59	448	8	15	8	55	6	95
Prior sentenced	130	-	130	-	3	-	10	-	23
Official duties	112	29	83	1	5	3	4	1	10
Prior sentenced	23	2	21	-	2	-	-	-	2
Humanity and other goods protected by international law	1	1	-	1	-	-	-	-	-
Prior sentenced	-	-	-	-	-	-	-	-	-
Army of Serbia	9	-	9	-	-	-	3	-	3
Prior sentenced	5	-	5	-	-	-	2	-	2
Other	311	30	281	-	31	2	42	-	45
Prior sentenced	95	7	88	-	3	-	9	-	14

30–39 years		40–49 years		50–59 years		60 and over		Unknown		
women	men	women	men	women	men	women	men	women	men	
130	1405	111	804	52	535	29	208	1	17	2008
27	604	14	334	8	198	6	66	-	1	Prior sentenced
										Criminal offences against:
8	91	7	46	3	33	6	36	-	2	Life and limb
1	37	1	17	-	12	1	7	-	-	Prior sentenced
2	20	-	13	-	10	-	5	-	-	Civil liberties and rights
-	5	-	5	-	5	-	2	-	-	Prior sentenced
1	-	-	1	-	-	-	-	-	-	Labour rights
-	-	-	-	-	-	-	-	-	-	Prior sentenced
2	3	5	10	2	16	8	12	-	-	Honor and reputation
-	1	-	2	-	4	3	3	-	-	Prior sentenced
-	14	2	2	-	4	-	4	-	-	Sexual liberties
-	9	-	1	-	1	-	-	-	-	Prior sentenced
7	89	5	83	1	69	-	21	-	1	Marriage and family
2	33	1	33	1	29	-	8	-	-	Prior sentenced
3	32	-	15	-	4	1	-	-	-	Intellectual property
-	10	-	6	-	2	-	-	-	-	Prior sentenced
36	378	27	177	9	76	2	20	-	5	Property
14	229	5	100	2	41	2	12	-	-	Prior sentenced
8	28	9	26	2	20	-	2	-	-	Economy
-	9	-	6	-	9	-	-	-	-	Prior sentenced
13	275	4	45	1	9	-	2	-	2	Health of persons
7	132	2	27	-	6	-	1	-	-	Prior sentenced
-	6	-	10	-	7	-	2	-	-	Environment
-	2	-	9	-	1	-	-	-	-	Prior sentenced
1	14	2	13	1	13	3	5	-	-	Public safety of people and property
-	4	-	3	-	3	-	2	-	-	Prior sentenced
17	178	14	121	7	99	3	56	-	4	Safety of public transport
-	38	-	33	2	20	-	11	-	1	Prior sentenced
-	11	2	7	1	6	-	2	-	-	Governmental agencies
-	6	-	3	-	3	-	2	-	-	Prior sentenced
-	3	2	5	-	4	-	-	-	-	Justice
-	1	1	2	-	2	-	-	-	-	Prior sentenced
2	72	4	59	1	41	-	17	-	-	Public order and peace
1	29	-	25	-	19	-	6	-	-	Prior sentenced
15	118	9	98	11	56	2	11	-	-	Legal transactions
-	32	-	35	-	20	-	7	-	-	Prior sentenced
7	23	11	23	5	17	-	-	1	1	Official duties
1	4	-	10	1	3	-	-	-	-	Prior sentenced
-	-	-	-	-	-	-	-	-	-	Humanity and other goods protected by international law
-	-	-	-	-	-	-	-	-	-	Prior sentenced
-	3	-	-	-	-	-	-	-	-	Army of Serbia
-	1	-	-	-	-	-	-	-	-	Prior sentenced
8	47	8	50	8	51	4	13	-	2	Other
1	22	4	17	2	18	-	5	-	-	Prior sentenced

21.5. ADULTS SENTENCED BY COURTS AND PRONOUNCED SANCTIONS, 2008

	<i>Total</i>	<i>District Court in Belgrade</i>	<i>Special court</i>	<i>Military court</i>	<i>Communal courts:</i>	
					<i>Belgrade I</i>	<i>Belgrade II</i>
2008	6928	1925	54	14	849	491
Criminal offences against:						
Life and limb	447	60	-	-	63	38
Civil liberties and rights	86	11	3	-	5	5
Labour rights	2	-	-	-	-	-
Honor and reputation	68	-	-	-	9	2
Sexual liberties	49	16	-	-	6	1
Marriage and family	329	3	-	-	31	29
Property	1916	207	5	-	327	164
Economy	148	23	12	-	48	5
Health of persons	1532	1525	5	-	-	-
Environment	34	-	-	-	2	2
Public safety of people and property	70	1	-	-	6	6
Safety of public transport	797	22	-	-	107	78
Army of Serbia	9	-	-	9	-	-
Justice, public order and peace, legal transactions	872	23	29	1	158	77
Official duties	112	15	-	4	24	10
Other	457	19	-	-	63	74

(continued)

	<i>Communal courts:</i>						
	<i>Belgrade III</i>	<i>Belgrade IV</i>	<i>Belgrade V</i>	<i>Lazarevac</i>	<i>Mladenovac</i>	<i>Obrenovac</i>	<i>Sopot</i>
2008	508	870	840	471	255	460	191
Criminal offences against:							
Life and limb	44	61	75	38	21	30	17
Civil liberties and rights	12	13	18	5	4	10	-
Labour rights	-	-	-	1	-	1	-
Honor and reputation	1	3	8	15	17	12	1
Sexual liberties	14	5	2	1	3	1	-
Marriage and family	35	38	67	32	21	60	13
Property	205	297	292	189	89	90	51
Economy	12	13	8	3	11	7	6
Health of persons	1	1	-	-	-	-	-
Environment	-	-	15	6	1	4	4
Public safety of people and property	5	4	19	8	1	14	6
Safety of public transport	71	186	138	89	20	65	21
Army of Serbia	-	-	-	-	-	-	-
Justice, public order and peace, legal transactions	55	193	136	30	20	100	50
Official duties	7	21	11	10	2	8	-
Other	46	35	51	44	45	58	22

Graph. 21.1. ADULTS CHARGED OF CRIMINAL OFFENCES¹ BY TYPE OF OFFENCE AND DECISION, 2008

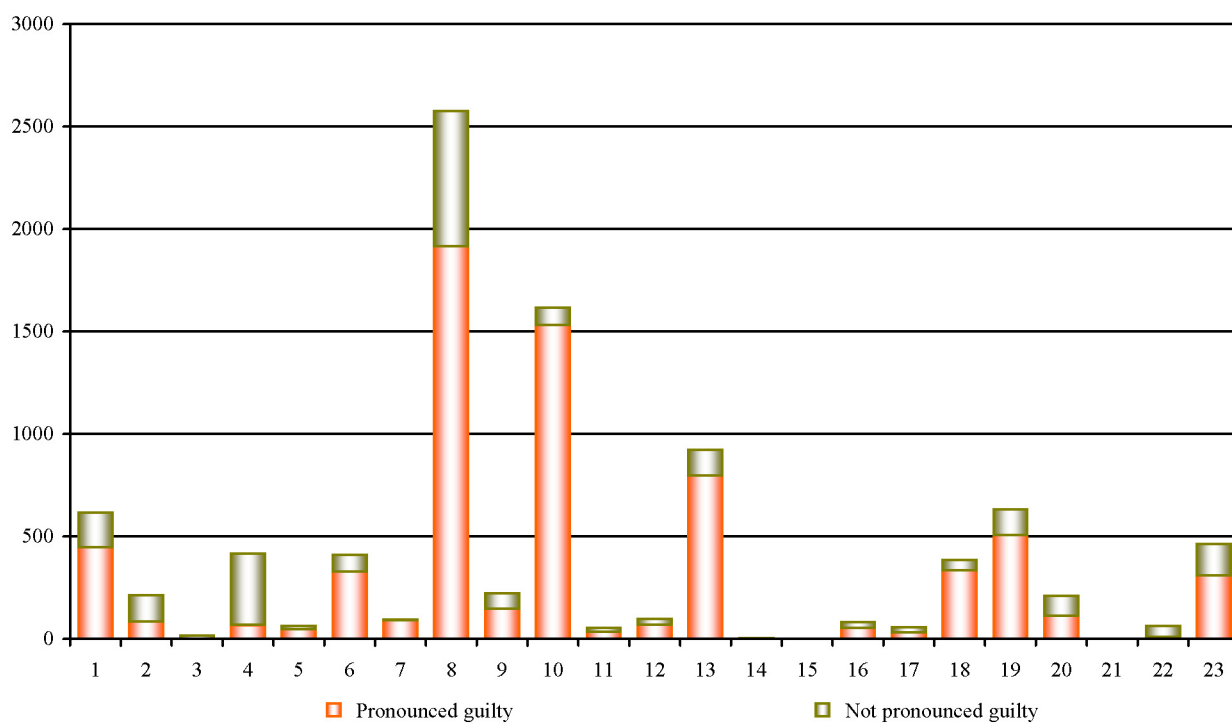

1 Criminal offences are given according to the Table 21.1.

