



**JOHN G. SHEDD AQUARIUM**  
2006 ANNUAL REPORT

# Breeding Success





## Breeding Success

There were millions and millions of births at Shedd Aquarium in 2006. (We're including coral polyps and fish larvae in our impressive count.)

Shedd's breeding success is a living-and-breathing (swimming-and-flying, crawling-and-climbing) testament to the excellence of our animal care.

Every birth is a cause for celebration. An inspiring reason to further the cause of conservation. And another magical way to connect with the marvelous animals at Shedd.

*The critically endangered harlequin frog is found in Costa Rica and Panama. Although their population is declining drastically in the wild due to disease and global warming, these frogs are being bred successfully in zoos and aquariums. Guests can see harlequin frogs up close at Shedd.*



## Breeding Success Breeds Pride

In this Annual Report, we're proud to share stories about some special births that took place at Shedd in 2006.

There's Bella, the beluga whale calf and media darling. Blue spot stingrays. Caiman lizards. Endangered elkhorn coral. And an extremely charismatic penguin chick.

We thought we'd turn things around and also tell you when *not* breeding means success. So there's a not-so-welcome Asian carp.

These animals and their stories exemplify the very best of Shedd's mission and work as The World's Aquarium.

When animals breed, we know we've provided just the right kind of environment they need to thrive.

Shedd Aquarium thrives, too.

Our donors and members, our partners including the Chicago Park District and the State of Illinois, and our exceptional trustees have created just the right kind of environment for Shedd to succeed.

In 2006, Shedd supporters greatly advanced our mission by contributing a record \$9,277,775. Membership grew to 46,457 households, and attendance rose by 10 percent to more than 2 million guests—including 300,000 school children. (Some 10,000 additional children—from preschoolers to teens—took part in Shedd's off-site programs and classes.)

Lizards had a lot to do with Shedd's popularity in 2006—in particular, a Komodo dragon named Faust. Our latest special exhibit featuring some 25 species of lizards from around the world continues to be a real crowd-pleaser.

Successfully breeding animals—particularly some of the species at Shedd—takes hard work and expertise. It also takes, as one staff member said, “never losing the sense of thrill.”

Thank you for supporting the thrilling and important work of John G. Shedd Aquarium.

*In May 2006, Philip D. Block III (left) was elected chairman of the board of trustees. He succeeded Stephen Byron Smith (center), who helped guide Shedd to new heights of achievement during his three-year term. They are joined by President/CEO Ted A. Beattie in Shedd's latest special exhibit, Lizards and the Komodo King.*





**Born** July 17, 2006  
**Weight** 125 pounds  
**Length** 5 feet

## A Labor of Love

**She mimics her mom. She teases her playmates.**

Sometimes she gives her babysitter a hard time. “Bella is becoming her own whale,” says Ken Ramirez, vice president of animal collections and animal training.

Bella was born in July. Puiji, her attentive mother, taught her how to swim, nurse and navigate the habitat. Whenever Mom needs a break, Naya helps out. It’s common in a beluga whale pod for another female to assist with calf-rearing.

Actually there are quite a few surrogate moms for Bella at Shedd. Well before her birth—beluga pregnancies typically last 15 months—Puiji and Bella were monitored through physicals, blood tests and ultrasounds.

But in the end, it all came down to the proverbial wait. In this case, the waiting room was Shedd’s underwater viewing gallery. Veterinary and husbandry staff watched closely as Puiji labored for six hours. When Bella was finally born, she swam energetically to the surface for air—her first essential milestone.

She also took quickly to nursing, another critical survival marker, fueling her remarkable growth. Weighing approximately 125 pounds at birth, Bella will reach 1,500 pounds when fully grown.

As part of the North American beluga whale breeding cooperative, Shedd has had three whale births in the last seven years—a record of success by any measure. Because of its expertise, Shedd continues to be a vital resource for public aquariums and conservationists.

As she approaches her first birthday, Bella—whose name was selected by viewers of ABC’s “Good Morning America” through on-line voting—seems to love all the attention. Now she’s learning the do’s and don’ts of life among the other whales.

What’s at the top of the list? “Don’t mess with Naya’s toys,” laughs Ramirez.



## A Flood of Problems

The Asian carp was first imported into the United States in the 1980s. A strong filter feeder, the species was used by the fish farming industry to keep retaining ponds clean.

Then came the great Midwestern flood of 1993. As fish farm ponds breached, water poured into the Mississippi River—a direct conduit to the Great Lakes via the Chicago Sanitary and Ship Canal.

When the Asian carp escaped, they officially became an invasive species. This term describes animals or plants found in an ecosystem where they didn't originate. They multiply and spread, harming the native environment by disturbing its biodiversity.

Weighing up to 110 pounds, Asian carp reproduce quickly and have no predators. They consume huge amounts of the same food eaten by native fishes, aggressively out-competing and eventually displacing them.

An underwater electric barrier has thus far prevented the Asian carp from entering the Chicago Canal. But Shedd scientists insist that additional prevention efforts are needed to combat this fish—to say nothing of the 170 invasive species that already live in the Great Lakes basin.

In 2006, Shedd opened a new permanent exhibit addressing this major environmental threat—featuring invasive species such as the Asian carp, round gobi and zebra mussel.

“We want to show people how their personal actions can make a difference,” says Dr. Jeffrey Boehm, Louis Family conservation chair. Invasive species can spread from one body of water to another when boats, tires, shoes and gear are not properly cleaned.

The exhibit is part of Shedd's Great Lakes Conservation Initiative, a comprehensive region-wide public awareness campaign. “We depend on the Great Lakes every day,” says Boehm. “The Great Lakes depend on us, too.”

**Birthplace** originally in China  
**Mature weight** 110 pounds  
**Mature length** 41 inches

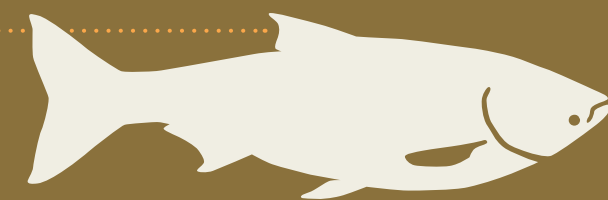
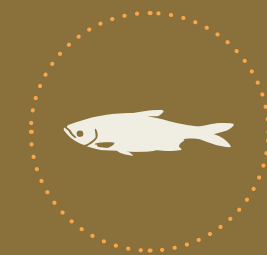



**Born** February 6, 2006  
**Weight** 54 grams  
**Length** 29.5 centimeters



## Hatching a Plan for Success

**It takes 150 days to incubate a Caiman lizard.** But it took Shedd scientists six years to hatch a successful plan to become the first North American zoo or aquarium to breed these rare animals.

The Caiman lizard is found in the swamps of Peru and Brazil — and in Shedd’s Amazon Rising exhibit. This 3-foot-long “all tail” lizard is a powerful swimmer and diver.

Even though Caiman lizards are not endangered, their numbers are dwindling in the face of habitat destruction

and overhunting. To help manage wild populations of these lizards, Shedd is sharing knowledge about their breeding and care.

Breeding the species is definitely not an exact science. “We are constantly tweaking conditions like light, humidity and temperature to create the ideal environment,” says Jim Watson, senior aquarist.

Then, too, there is finding the right mate.

In this case, it was a male for Shedd’s two females—provided on loan from the San Diego Zoo in 2005. Once courtship behaviors were on full display, scientists closely monitored egg development with ultrasounds and blood tests.

The first clutch of eggs was moved to an incubator when aquarists noticed that the females were not protecting them. Those eggs proved to be infertile, but the next clutch showed far greater promise. “When the first hatchling popped its head out, this place went up for grabs,” recalls Watson.

Twenty-six Caiman lizards have hatched since. In 2006, the American Association of Zoos and Aquariums presented Shedd with a prestigious award for its Caiman lizard breeding and conservation efforts.

“Success with breeding requires motivation and opportunity,” says Watson. “And never losing the sense of thrill.”



<b>Laid</b>	May 26, 2006
<b>Hatched</b>	July 1, 2006
<b>Weight</b>	87 grams

## Getting off to a Rocky Start

When it comes to penguin breeding season in April, getting off to a rocky start is a good thing.

That's when keepers add a large pile of rocks to the penguin exhibit. While the birds have a natural breeding cycle—nurtured by ideal habitat conditions at Shedd—it's the rocks that really get things moving. Literally. The penguins move them into place for their nests.

Found in the Antarctic and its far-flung islands, gentoo penguins typically lay two eggs. While one mate sits on the nest, the other goes for food—switching roles so they can share in parenting.

Gentoo penguins #109 and #103 are rock-solid parents. (Shedd has 27 gentoo penguins and 21 rockhoppers in its colony so the birds are numbered rather than named.) This pair has successfully raised many chicks. Their latest—Penguin #219—was hatched in May.

It often takes penguins several years to perfect their parenting skills. This is why Shedd animal care specialists switch out real eggs for dummy ones until parents, particularly younger ones, demonstrate a proclivity to good chick-rearing. The real eggs are then swapped back when they are close to hatching.

Chicks stay with their parents for approximately three months, until they can eat a whole fish in one gulp. They are then encouraged by their parents to wander from the nest. Penguin #219, a female, proved to be adventurous from the start.

Charismatic is how Lisa Takaki describes penguins—a rather unscientific description coming from Shedd's director of marine mammals. But the word choice is quite deliberate. "People connect with penguins in such a joyful way," says Takaki. "Just by going about their day, penguins inspire us to care about the planet."

## Moonlight Magic

Four days after the full moon in August, corals in seas around the world begin their mysterious and marvelous reproductive cycle. Like most romance in nature — timing is everything.

In August, Senior Aquarists James Go and Mark Schick traveled to Puerto Rico for the mass coral spawning. With colleagues from 15 other institutions, they participated in the greatest effort ever undertaken to establish a new population of endangered elkhorn coral.

But not everything went according to plan. While the spawn collected did produce larvae within days, the team waited for polyps to form with no success. Coral polyps grow after the free-swimming larvae have attached themselves to a hard surface such as a rock.

No polyps? No problem. The team returned with the larvae instead. This was a risky move, considering how little is known about coral at this stage of development.

There are now 140 colonies of elkhorn coral at Shedd. Since no one has successfully raised this species before, every colony is an achievement. While still too small for the naked eye, they are thriving along with 50 other varieties of coral at Shedd.

Unlike its work with elkhorn coral, Shedd's propagation efforts typically involve fragmentation, an asexual method of reproduction. New corals established from cuttings help to repopulate Shedd exhibits and are often shared with other institutions.

Studies have shown that coral spawn in synchronism with the lunar cycle. "When people look up at the moon, they're probably not thinking about a coral reef," says George Parsons, director of fishes. "But without the moon, one of our planet's most stunning ecosystems wouldn't exist."

**Birth (collection dates)** August 9–18, 2006  
**Larvae size and weight** the size of a grain of sand

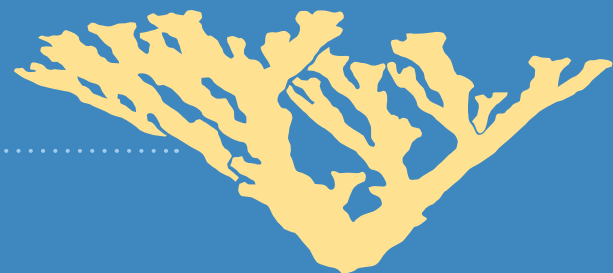
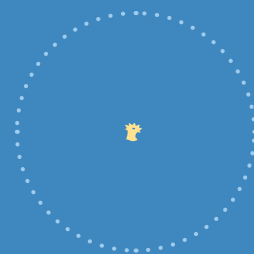



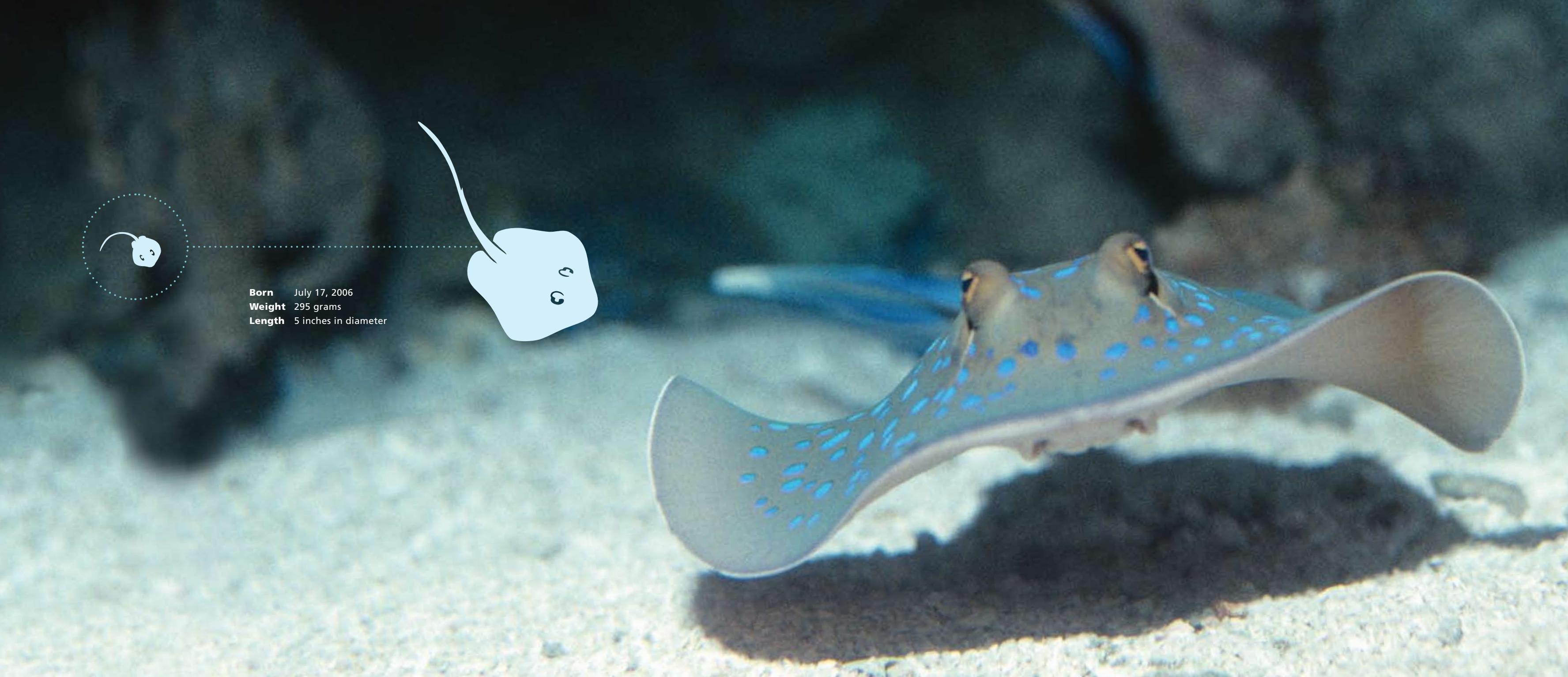

**Born** July 17, 2006  
**Weight** 295 grams  
**Length** 5 inches in diameter



## Let Nature Take Its Course

The blue spot stingray is appropriately named. Its bright blue spots warn predators about the danger of its two venomous tail spines. It's this hands-off approach that Shedd aquarists took in breeding these stunning stingrays.

“We let nature take its course,” says Lise Christopher, Wild Reef collections manager. Shedd veterinary staff, however, do perform preventive health assessments, collecting critical data from physical and ultrasound exams.

In 2006, two blue spot stingrays were born at Shedd—one in January and a second in July. These are the only known births of this species in a public aquarium. While blue spot stingrays are not threatened, the Indo-Pacific coral reefs where they live are among the most endangered ecosystems on the planet.

Blue spot stingrays are ovoviviparous. This means that they give birth to live pups after the young have developed in egg cases within the mother's uterus. When they are born

they look exactly like miniature adult ray, roughly five inches in diameter. Mature blue spot stingrays are four times this size.

Blue spot stingrays are among the more challenging rays to keep. When they were first introduced to the Wild Reef habitat, the stingrays had to be fed by hand until they adjusted to their surroundings. Just having them do well in general is a major accomplishment.

It was a variety of factors that ultimately ensured the rays' long-term viability at Shedd, including an excellent diet, strong water quality, and the proper complement of animals in the habitat. “The fact that they've reproduced is a major victory for animal husbandry,” says Christopher.



## Breeding Success

Shedd breeds wonder and compassion for the natural world. Our success is best reflected in the eyes of a child—and in the inspiring support Shedd received in 2006.





We earned our green stripes! Shedd received Mayor Daley's GreenWorks Award in recognition of exemplary practices to reduce its environmental impact and promote ecological stewardship. The city's highest green honor acknowledges Shedd's leadership commitment to sustainability at every level of operation.



Shedd's south terrace garden, known as Grandmary's Garden, took first place honors in the public institution category in Mayor Daley's Landscape Awards program. The garden, which combined flowers and vegetables in whimsical ways, delighted visitors. Horticultural Coordinator Christine Nye accepted the award in honor of vegetables "that shouldn't be relegated to the backyard anymore!"

2006 TRUSTEES

The guidance and generosity of our trustees play a major role in Shedd's success. Their stewardship continues to set the pace for excellence and we are honored by their commitment.

Philip D. Block III, *Chairman*  
Ted A. Beattie, *President/CEO*

Life Trustees

Daniel P. Haerther  
Marian Phelps Pawlick  
John S. Reed  
Stephen Byron Smith

Trustees

Yasmin T. Bates  
John L. Brennan  
Ellen D. Caya  
Raymond M. Chin  
Eugene M. Cummings  
Elnora D. Daniel  
David W. Devonshire  
Scott L. Dille  
David L. Epstein  
Tyrone C. Fahner  
Peter B. Foreman  
Michael Fung  
Sarah Nava Garvey  
H. John Gilbertson Jr.  
John J. Greisch  
Wallace L. Head  
Quentin G. Heisler, Jr.  
Daniel J. Hennessy  
Robert H. Jordan  
Brian A. Kenney  
Richard L. Keyser  
Cary A. Kochman  
Anne E. Krebs  
Donna LaPietra  
Benjamin F. Lenhardt, Jr.  
John Jeffrey Louis III  
Andrew McNally V  
Harvey L. Miller  
Timothy P. Moen  
Patrick J. Mullen

Joseph M. Nemmers  
William P. Noglows  
Ellen L. O'Connor  
Jane B. Perkins  
Bruce J. Piller  
John C. Pope  
Sidney L. Port  
Genevra Reed Ralph  
M. Jude Reyes  
Gregory H. Sachs  
Nancy S. Searle  
Lloyd A. Semple, Jr.  
William N. Sick  
Mary S. Smith  
Guy E. Snyder  
Jeffrey D. Steele  
John P. Tague  
Reeve Byron Waud

Honorary Trustees

Henry S. Bienen  
Ronald L. Blake  
William P. Braker  
Stanton R. Cook  
William J. Cullerton  
Stanley M. Freehling  
Arthur G. Hailand, Jr.  
J. Donald Higgins  
Peter M. Husting  
Roger F. Lewis  
John R. Montgomery III  
Cordell Reed  
Anne O'Laughlin Scott  
John A. Sivright  
Robert J. Stucker

Ex-officio Trustees

The Honorable Richard M. Daley  
Katherine B. Malone

BOARD OF TRUSTEES GALA

The *Dance of the Dragon* Gala raised \$651,285 for education and conservation programs. The pan-Asian themed event, which drew more than 900 people, celebrated Shedd's special exhibit, *Lizards and the Komodo King*.



Mrs. William F. Souder and Mrs. Alfred E. D'Ancona, *Chairmen*

(clockwise from left) Trustee Harvey L. Miller and Janice Miller; Bill Kurtis and Trustee Donna LaPietra; Sharon and Trustee Bob Jordan; Carol Dean and Trustee Sidney L. Port; Trustee Anne and Robert D. Krebs

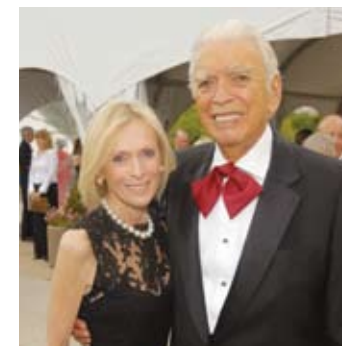

DANCE OF THE DRAGON GALA COMMITTEE

Mrs. Alfred E. D'Ancona  
Mrs. William F. Souder  
*Chairmen*

Mrs. William Bates  
Mrs. Ted A. Beattie  
Mrs. Robert Beatty  
Mrs. Walter Bell  
Mrs. Philip D. Block III  
Mrs. John Brennan  
Mrs. William Caya  
Mrs. Thomas C. Clark  
Mrs. Sandra K. Crown  
Mrs. Jack O. Doerge  
Mrs. David L. Epstein  
Mrs. Thomas J. Eyerman  
Mrs. Geoffrey Fenner  
Mrs. Peter B. Foreman  
Mrs. Stanley M. Freehling  
Mrs. John Fritchey  
Mrs. John Garvey  
Mrs. Matthew Goebel  
Mrs. Quentin G. Heisler, Jr.  
Mrs. Burton Kaplan  
Mrs. Richard Keyser  
Mrs. Robert D. Krebs

Ms. Donna LaPietra  
Mrs. Ian Larkin  
Mrs. Benjamin F. Lenhardt, Jr.  
Mrs. Richard Lobo  
Mrs. David W. Mangel  
Mrs. William J. McKenna, Jr.  
Mrs. Andrew McNally V  
Mrs. John Mengelt  
Mrs. William Noglows  
Mrs. James J. O'Connor  
Mrs. James J. O'Connor, Jr.  
Mrs. Albert Pawlick  
Mrs. Donald S. Perkins  
Mrs. Bruce Piller  
Mrs. John S. Reed  
Mrs. Steven Ritchie  
Mrs. D. Gideon Searle  
Mrs. William N. Sick  
Mrs. Eugene Sikorovsky  
Mrs. Stephen B. Smith  
Mrs. John Tague  
Mrs. Lawrence Thuet  
Mrs. Valerie L. Vance  
Ms. Estelle Walgreen  
Mrs. Michael Werner

## AUXILIARY SOCIETY

We are grateful to our Auxiliary Society members who have inspired a resurgence of philanthropic support from Chicago's young professional community on behalf of Shedd.

### Executive Committee

Kate Malone, *President*  
Julie Gish, *Vice President of Programming*  
Lindsay Taylor, *Vice President of Membership*  
Josh Kolar, *Vice President of Recruitment & On-Boarding*  
Kelly FitzSimons, *Treasurer*  
Joe Siprut, *Secretary*

### Members

Leslie Basedow  
Brad Beatty  
Cameron Benninghoven  
Seth Bent  
Philip D. Block IV  
Whitley Bouma  
Ben Bradley  
Mark Chrisman  
Jamee Field  
Kristina Findlay  
Cynthia Flynn  
Tom Foos  
Tim Foufas

Lisa Gates  
Abby Huizenga  
Yusef Jackson  
Chip Jessopp  
Michael Johns  
Tom King  
Colin Kovas  
Edward Kovas  
Amy Krebs  
David Kreisa  
Duke Miglin  
Alexandra Nikitas  
Bailey O'Connell  
Toral Patel

Bill Pickrell  
Amy Radick  
Ian Ross  
Caroline Schwalm  
Matson Schwalm  
Matt Simon  
Sonja Smith  
Sheri Stone  
Jim Stucker  
Claire Sutton  
Melissa Trumbull  
Patrick Wood-Prince  
Chris Ziebarth

## SHARK BALL

The Shark Ball, hosted by Shedd's Auxiliary Society, was more than just *An Evening Among Friends*. It was a night spent mingling among lizards including Faust, the Komodo dragon. The annual event, which welcomed 800 guests, raised \$51,531 for education and outreach programs.

## SPRING BREAK

The Auxiliary Society threw the hottest spring break party this side of Ft. Lauderdale! More than 900 young professionals from across Chicago were on hand to *Send Winter Packing* and raise \$26,554 for education programs.



(top to bottom)

Kristina Findlay and Cindy Flynn, Shark Ball Co-Chairmen

Past Auxiliary Society President Tom King with current Auxiliary Society President Kate Malone

(left) Members of the 2006 Shedd Auxiliary Society at the New Members Welcome Dinner held in Wild Reef

## ANNUAL CAMPAIGN DONORS: INDIVIDUALS AND FAMILY FOUNDATIONS

The following individuals and family foundations made contributions to Shedd between January 1 and December 31, 2006. We are grateful for their generous support.

### \$50,000 and more

Mr. Eugene M. Cummings  
Harvey L. Miller Family Foundation  
PFK Family Foundation  
Mr. Gregory H. Sachs  
Mr. and Mrs. D. Gideon Searle and the Searle Family Trust  
Mr. and Mrs. Stephen Byron Smith

### \$25,000 to \$49,999

Anonymous (4)  
The Brill Family Fund  
Buchanan Family Foundation  
Mr. and Mrs. Daniel J. Hennessy  
Mr. Sidney L. Port  
Mr. and Mrs. John S. Reed  
Souder Family Foundation  
Anonymous (1)  
Mr. E. M. Bakwin  
Mr. Seth Bent  
Mr. and Mrs. Stephen P. Bent  
Mr. and Mrs. Philip D. Block III  
Mr. Neil Bluhm  
Family of Barry Crown  
Mr. and Mrs. Wesley M. Dixon, Jr.  
Paula and David Epstein  
Mr. and Mrs. Tyrone Fahner  
Ginny and Peter Foreman  
John and Sarah Nava Garvey  
Kathy and John Greisch  
Mr. Daniel P. Haerther  
John R. Halligan Charitable Fund  
Mr. and Mrs. Peter F. Harlan  
Mr. and Mrs. Matthew C. Harris  
Mr. and Mrs. Quentin G. Heisler, Jr.  
Mr. and Mrs. Harry Hostetler  
Kristine and Brian Kenney  
Mr. and Mrs. Richard L. Keyser  
Tara and Cary Kochman  
Anne E. and Robert D. Krebs  
Mr. and Mrs. John Jeffrey Louis III  
Jack and Goldie Wolfe Miller Foundation  
Mr. and Mrs. John R. Montgomery III  
Ms. Lou Mullins  
Mr. and Mrs. Albert Pawlick  
Mr. and Mrs. John C. Pope  
Mr. and Mrs. Stuart L. Scott  
Shaw Family Supporting Organization  
Mr. and Mrs. William N. Sick

Mr. and Mrs. John A. Sivright  
Linda and Guy Snyder  
Ambassador and Mrs. Robert D. Stuart, Jr.  
Mrs. Herbert A. Vance

### \$5,000 to \$9,999

Anonymous (1)  
Mr. and Mrs. A. Watson Armour IV  
Mr. Eric Beaumont  
Donna and Ed Becht  
Mr. and Mrs. Kelley A. Bergstrom  
Mr. and Mrs. Ronald L. Blake  
Sallie and Allan Bulley  
Mr. and Mrs. John D. Burns II  
Mrs. Thomas C. Clark  
The Comer Foundation  
Mrs. Laura Armour Cook  
Mr. Stanton R. Cook  
Patricia Cox, Katie and Will Hunckler  
Kimberly Hamill Dietz and Jay Dietz  
Mr. and Mrs. Samuel Ellis  
Mrs. Jerome L. Ettelson  
Ms. Susan R. Frank  
Joyce and Timothy Greening  
Mr. Corwith Hamill  
Mr. and Mrs. Wallace L. Head  
Dr. H. Fisk Johnson III  
Mr. and Mrs. Richard L. Joutras  
Anne and Burt Kaplan  
Mr. and Mrs. Michael L. Keiser  
Dr. and Mrs. Alan C. Keyes  
Mrs. Mary C. Kneibler  
Mr. and Mrs. Benjamin F. Lenhardt, Jr.  
Mr. and Mrs. Robert Levy  
The Josephine P. and John J. Louis Foundation  
Mr. and Mrs. Andrew McNally V MNR Fund  
Mr. and Mrs. Joseph M. Nemmers  
Alexandra C. and John D. Nichols  
Mr. and Mrs. William P. Noglows  
Mr. and Mrs. Donald S. Perkins  
Mr. and Mrs. Bruce J. Piller  
Mr. and Mrs. Greg Rekett  
Roberts Family Foundation  
Mr. and Mrs. Nick Rutigliano  
Mr. and Mrs. Michael D. Searle and the Searle Family Trust  
Arch W. Shaw Foundation  
Sommer Family Foundation  
Mr. and Mrs. Harrison I. Steans

Ann and Bob Stucker  
Mr. and Mrs. Robert N. Szalay  
Mr. and Mrs. John P. Tague  
Mr. and Mrs. Richard A. Uihlein

### \$2,500 to \$4,999

Anonymous (1)  
Mr. and Mrs. David Altshuler  
Mr. and Mrs. T. Stanton Armour  
Penny and Ted A. Beattie  
Dolan E. Beckel  
Mr. Winslow Bent  
Eve and Richard Biller  
Mr. and Mrs. William P. Braker  
Mr. and Mrs. John L. Brennan  
Gary, Judy, Alex and Sydney Bronner  
Castaways Foundation  
Joyce Chelberg  
Mr. and Mrs. Ron Cortina  
Sandra K. Crown  
Mr. and Mrs. David W. Devonshire  
George C. Dodge Foundation  
Mr. Garry Eades  
Ms. Jamee C. Field  
Mr. and Mrs. John K. Greene  
Mr. and Mrs. Jonathan C. Hamill  
HBB Foundation  
The Walter E. Heller Foundation  
Mr. and Mrs. Arthur Holzheimer  
Mr. and Mrs. Gregory K. Jones  
Mr. and Mrs. John P. Keller  
Marcie and Mike Love  
Richard E. Lyke Charitable Lead Trust  
Mr. and Mrs. Benjamin C. Madey  
Mr. and Mrs. Robert L. Marth  
Mr. and Mrs. John Mengelt  
Mr. and Mrs. Michael A. Miles  
Mr. and Mrs. Timothy P. Moen  
Mr. and Mrs. Patrick J. Mullen  
Mr. and Mrs. James J. O'Connor  
Mr. Randy Papineau  
Allan and Meline Pickus Foundation  
Mr. James N. Pritzker  
Genevra Reed and James Ralph  
Ms. Helen S. Reed  
Mr. and Mrs. John Shedd Reed, Jr.  
Mr. and Mrs. L. Keith Reed  
Bonnie and Michael C. Rothman  
Ms. Hermine Rothman  
Ms. Holly Bea Rothschild  
Linda E. Salisbury  
Mr. and Mrs. Allan P. Scholl

**ANNUAL CAMPAIGN DONORS:**  
INDIVIDUALS and FAMILY  
FOUNDATIONS continued

Mr. and Mrs. Lloyd A. Semple, Jr.	Mr. and Mrs. Larry Cooper	Mr. and Mrs. James R. Ledinsky	The Stewart Foundation	Mr. and Mrs. James R. Donnelley	Mr. Bruce Lee	Mr. Reuben Slone
Mr. and Mrs. David Sensibar	Mr. Benjamin Cotton	The Roger Lewis Family	Kathy and Jef Stewart	Janet and Craig Duchossois	Mr. and Mrs. William M. Lee, Jr.	Mr. and Mrs. Maurice Smith
Ms. Rachel Sondag and Mr. Gregory C. Rothman	Amy and Joel Cowen	Mr. and Mrs. Timothy J. Malloy	Kimberly C. Louis Stewart Foundation	Enivar Charitable Fund	Mr. and Mrs. Sheldon Leibowitz	Noel Smith
Bill and Orli Staley Foundation	Mr. and Mrs. Robert W. Crawford, Jr.	Sandy and Jerry Manne	Lisbeth Cherniack Stiffel	Susan and Brian Fargo	Denise Lemke	Christina and Robert Smolen
Genevieve Thiers and Daniel Ratner	Judith and Richard Dahl	Mr. and Mrs. Irl H. Marshall, Jr.	Barbara J. and Brian J. Stockton	Joan and James Fencil	Mr. and Mrs. Robert Lindgren	The Solot Family Foundation
Twin Trees Foundation	Mr. and Mrs. Corey Dean	Ms. Michelle Maton and Mr. Mike Schaeffer	Dr. Charles Sturgis and Mr. James Porter, Jr.	Ms. Kristina Findlay	Ms. Elizabeth Long	Mr. and Mrs. Michael Allen Stepp II
Mr. and Mrs. Robert J. Vidimos	Mrs. Carla Dehmlow	Mr. Don McDowell	Mr. and Mrs. Blake Swift	Linda and John Flatley	Mr. and Mrs. Warren H. Long, Jr.	Mr. and Mrs. Phillip L. Stern
Deena Schencker Walchirk and Dr. Gene Walchirk	Mr. and Mrs. Robert O. Delaney, Jr.	Mr. Michael Moore	Mr. and Mrs. Edward F. Swift III	Mr. and Mrs. Jason Fliegel	Barbara and James MacGinnitie	Mr. and Mrs. Jonathan Stevens
Mr. and Mrs. Thomas Watkins III	Kandye and Scott Dille	Mr. and Mrs. Michael McFerrin	John S. Swift Charitable Trust	Ms. Cindy Flynn	Mr. and Mrs. David O. MacKenzie	Mr. and Mrs. Bert O. Sullivan, Jr.
Mr. and Mrs. Reeve Byron Waud	Ms. Shawn Donnelley	Mr. and Mrs. William J. McKenna, Jr.	Mr. Joseph S. Tiritilli	Mrs. Max C. Gabbard	Mr. and Mrs. David Matti	Mr. Christopher J. Sultz
Mr. and Mrs. Patrick Wood-Prince	E.B.R. Foundation	Mr. and Mrs. Charles P. McQuaid	Paula and Howard Trienens	Mr. and Mrs. Paul C. Gibbons	Mr. and Mrs. David May	Mr. and Mrs. Mark Sutton
	Mr. and Mrs. Stephen Eisen	Ms. Cheryl Mell	Ms. Sandra Strauss and Mr. Mark Truax	Mr. and Mrs. Ryan Gish	Mr. and Mrs. Frank D. Mayer, Jr.	Mr. and Mrs. James H. Swartzchild, Jr.
	Phyllis Weil Ellis	Mr. and Mrs. Loring R. Miceli	Mr. and Mrs. Joseph V. Van Cura, Jr.	Mr. and Mrs. Renard Goltra	Mr. Raymond McBride	Mr. Seymour Taxman
	Mr. and Mrs. Philip L. Engel	Mr. John C. Mommsen, Jr.	Mr. and Mrs. L. Byron Vance	Mr. and Mrs. Donald E. Goss	Linda and Ed McGlynn	Mr. and Mrs. Gregory T. Taylor
	Debra Kerr Fassnacht and Steven D. Thompson	Mr. Michael Moore	Ellen and Robert Vladem	Mr. and Mrs. Carson Greene	Mr. Jack McKeithan	Mr. and Mrs. James H. Taylor
	Mr. and Mrs. Bruce A. Feay	Mr. and Mrs. Frank J. Morgan	Frederick G. Wacker	Mr. Wayne Gregory	Mr. and Mrs. Donald H. McLucas	Mr. and Mrs. Robert Thomas III
	Mr. and Mrs. William M. Feldman	Mr. and Mrs. William Mowry	Therese Wareham and Merrick Elfman	Mr. and Mrs. J. Michael Griem	Mr. and Mrs. Bernard D. Meltzer	Tobey Foundation
	Dr. and Mrs. Geoffrey Fenner	Mr. Lester Murschell	Dr. Catherine L. Webb	M.R. Haase	Mr. and Mrs. K. Randal Meridith	Mr. and Mrs. F. Trager
	Ms. Stephanie C. Field	New Prospect Foundation	Mrs. and Mrs. Michael Werner	Mr. and Mrs. John A. Hagenah	Ms. Laura L. Metzger	Mr. and Mrs. Melvin A. Traylor, Jr.
	Mr. and Mrs. Russell W. Fisher	Mr. and Mrs. Arthur C. Nielsen, Jr.	Mrs. Frank O. Wetmore II	Ms. Jeannette Halliday and Mr. Charles Mauter	Mr. Lynn Miller	Mr. Adam Tumas, Jr.
	Mr. Lee J. Flory	Mr. and Mrs. Ryan Nord	Ms. Joy R. Whipple and Mr. Thomas L. Denker	Mary E. Harland	Mr. and Mrs. Michael Miller	Elizabeth K. Twede Trust
	Dr. Fred Freitag and Ms. Lynn Stegner	Mr. and Mrs. Richard C. Notebaert	Mr. and Mrs. George B. Young	Mrs. Renee Harrison and Mr. Mason H. Drake	Mr. Terry F. Moritz	Ms. Erma Washington and Ms. Karman Chatman
	Mrs. W. W. Gasser, Jr.	Cathy and Bill Osborn	Mr. and Mrs. Mike Zafirovski	Mr. and Mrs. H. Drake	Mr. Richard M. Morrow	Mr. and Mrs. Cornelius B. Waud
	Mrs. James R. Getz	Mr. and Mrs. Gerald J. Osher	Barbara Zenner	Mr. and Mrs. Jeffrey T. Henderson	Mr. and Mrs. Neal L. Mulconrey	Deborah E. Weber, MD FACEP
	The Gillette Foundation	Mr. and Mrs. James Otis, Jr.		Mr. and Mrs. Robert J. Hennessy	Mr. and Mrs. Aidan I. Mullett	Mr. Charles T. Wehland
	Marin and Kate Gजा	Mr. and Mrs. Robert P. Perkaus, Jr.		Mr. and Mrs. Thomas J. Herd	Mr. Michael K. Musgrave	Mr. and Mrs. Thomas Weil
	Mr. and Mrs. James J. Glasser	Mr. and Mrs. Warren A. Perkins, Jr.		Ms. Cynthia Heusing and Mr. David Kistenbroker	Mr. Oliver Nicklin	Mr. and Mrs. Robert F. White
	Mr. Leonard Gogiel	Mr. Charles F. Peterlein		Mr. and Mrs. Richard M. Hirsch	Mr. and Mrs. Robert J. Nielsen	Mr. and Mrs. William White
	Ms. Betty K. Goldberg	Mr. and Mrs. Paul Petriekis		Dr. and Mrs. George B. Hogenson	Mr. and Mrs. Donald Nordlund	Mr. Sarah Wilson and Mr. Thomas Wilson
	Mrs. Paul W. Guenzel	Ms. Kimberly Querrey and Mr. Louis A. Simpson		Mr. Henry M. Holste	Mr. and Mrs. James G. Oates	Ms. Nancy H. Winter
	Mr. and Mrs. Charles C. Haffner III	Ms. Catherine F. Quinlan		Rose Houston Charitable Foundation	Teri and Jeff Oesterle	Mr. Sinclair Winton
	Mr. and Mrs. Arthur G. Hailand, Jr.	Red Bird Hollow Foundation		Mr. and Mrs. Thomas R. Howell, Jr.	Mr. and Mrs. Thomas C. O'Neill	Mr. Michael J. Wojtyla and Ms. Lynne Kerger
	Mr. and Mrs. Arthur G. Hailand, Jr.	Bernice and Cordell Reed		Ms. Eileen Hutchison and Mr. Daniel Racinowski	Ms. Althea Owen	Mr. and Mrs. Kenneth A. Wright
	Mrs. Augustine S. Hart, Jr.	Mr. Peter Shedd Reed		Izaak Walton League of America, Calumet Region	Ellard Pfaelzer, Jr.	Mr. and Mrs. John Zenko
	Mr. and Mrs. Thomas Z. Hayward, Jr.	Ms. Lynne King Roberts		Ms. Vera Jackmuth	Ms. Irene Phelps	Mr. and Mrs. William Zigterman
	Mr. and Mrs. J. Donald Higgins	Julie and Don Rocap		Richard G. Jacobus Family Foundation	Dr. and Mrs. William Platt	Lois Zoller and James C. Mills
	Mr. and Mrs. John W. Higgins	Mr. David Rose		Mr. and Mrs. Don Johnson	Ms. Janice Polites and Mr. Jerry Brown	
	Ms. Laura Hill and Mr. Ted Wynnychenko	Linda and Harold Rosenson		Mr. John F. Kane	Mr. and Mrs. Brad Popovich	<b>\$250 to \$499</b>
	Mr. and Mrs. John L. Hines	Ms. Kristine L. Rull		Ms. Dolores Kohl Kaplan and Mr. Morris Kaplan	Mr. and Mrs. John E. Preschlack	Anonymous (3)
	Ms. Janice L. Honigberg and Mr. John A. Hedges	Cynthia M. and Robert E. Sargent		Mr. and Mrs. Frank S. Karger, Jr.	Mr. and Mrs. J. David Quilter	Ms. Charlotte Abarbanell and Ms. Julia Abarbanell
	Mrs. H. Earl Hoover	Mrs. Gerda Schild		Mr. and Mrs. Katsue Katahira	Mr. and Mrs. Charles O. Race	Mr. Lowell E. Ackmann
	Mr. Richard Horwood	Karen and Frank Schneider		Ms. Gina B. Kennedy and Mr. Robert V. Shannon	Ken Ramirez	Mr. Cheryl Adams-Kaiser and Mr. Jeffrey Kaiser
	Susan and Tex Hull	Mr. and Mrs. Charles E. Schroeder		Mr. and Mrs. Robert A. Kilinskis	Nancy and Warren Rasmussen	Mr. and Mrs. Dominic Allocco
	Thomas J. Hulseman	Mr. Jack W. Schuler		Dr. Dee M. Kilpatrick	Dr. and Mrs. Eric J. Reitz	Ms. Letitia Alvarez and Mr. Roberto Hurtado
	Mrs. Robert C. Hyndman	Mr. and Mrs. John P. Scotellaro		Mr. and Mrs. Thomas L. Kittle-Kamp	Miriam and Stephen Ritchie	Anita Andren and Jim Naughton
	Judy and Verne Istock	Mr. and Mrs. Irving Seaman, Jr.		Mr. and Mrs. Christopher N. Knight	Mr. and Mrs. James R. Robinett	Mr. Paul Augustine
	Thayer and Chris Jabin	Mrs. Jeanine M. Sheehan		Mrs. Jennifer Konz-Alt and Mr. Aaron Alt	Mr. and Mrs. Patrick G. Ryan	Ms. Kim Avvett and Mr. Kelly Webb Sklar
	Mr. and Mrs. Richard S. Johnson	Mrs. Rose L. Shure		Mr. and Mrs. Edward Kovas	Ms. Nanette Schonberg	Mr. Nolan H. Baird
	Mr. and Mrs. Jay Jordan	Mr. and Mrs. John G. Sickle		Mr. and Mrs. John H. Krehbiel, Jr.	Mr. and Mrs. Eric Schreuder	Cynthia Baker and Tom Gilroy
	Mr. and Mrs. Robert H. Jordan, Jr.	Ms. Joyce M. Simon and Mr. Douglas E. Emde		Mr. and Mrs. Duward F. Shriver	Mr. and Mrs. Neal L. Seltzer	Frederick R. Ball and Karen J. Triebe
	Laurel and John Kasang	Mr. and Mrs. David Byron Smith		Mr. and Mrs. Michael J. Silverstein	Ms. Leslie Shad and Mr. Joe Brennan	Mr. and Mrs. Walter F. Bandi, Jr.
	Mr. and Mrs. Douglas M. Kinney	Kathleen and Walter Snodell		Mrs. Charlotte H. Simmons	Mr. and Mrs. G. Curtis Shaffer	Mr. and Mrs. Charles R. Bartels
	Joanne C. and Kevin A. Krakora	Mrs. Gerald A. Spore			Soretta and Henry Shapiro	
	Claire and Richard Landau	Ms. Heather A. Steans and Mr. Leo A. Smith			Family Foundation	
	Mrs. Mary E. Lane	Mr. and Mrs. Michael Delfini			Mr. and Mrs. Duward F. Shriver	
	Rhoda Lea and Henry S. Frank	Mr. Brian K. Dominick			Mr. and Mrs. Michael J. Silverstein	
		Betsy and Jeff Steele			Mrs. Charlotte H. Simmons	
		Keith E. Steinberg				

**ANNUAL CAMPAIGN DONORS:**  
INDIVIDUALS and FAMILY  
FOUNDATIONS continued

Mr. Henry Bartsch  
 Ms. Diana Leslie Basedow  
 Mr. and Mrs. Tim Bautista  
 Mr. Craig Beatty  
 Mr. and Mrs. Bradford L. Beatty  
 Ms. Barbara B. Beebe  
 Ms. Jennifer Beightley and  
 Mr. Kristopher Fador  
 Mr. and Mrs. Donald A. Belgrad  
 Mr. and Mrs. Michael Bennett  
 Mr. Cameron Benninghoven  
 Mr. Norman T. Berg  
 Mr. and Mrs. Thomas Bernadin  
 Leigh and Henry Bienen  
 Mr. and Mrs. John C. Blomgren  
 Mr. Eric A. Bloom  
 Ms. Peg Bowers  
 Mr. and Mrs. John Bradshaw  
 Mr. Sean Braunstein  
 Mr. and Mrs. Robert T. Brehm  
 Ms. Terra L. Brown and  
 Mr. Joshua P. Kolar  
 Mr. Thomas M. Buess  
 Mr. and Mrs. Edmund Burke, Jr.  
 Ms. Sarah Campbell  
 Mr. David Caropreso  
 Mr. and Mrs. Philip Cavatoni  
 Ms. Amy Choi and  
 Mr. Timothy W. Prevo  
 Mr. Mark L. Chrisman  
 Mr. and Mrs. Jerome J. Claeys  
 Mr. and Mrs. John E. Clisham  
 Mr. Franklin A. Cole  
 Ms. Lorel M. Collis  
 Mr. and Mrs. Johnny Congleton  
 Mr. and Mrs. Thomas W. Coyle  
 Mr. and Mrs. William A. Crane  
 Mr. and Mrs. Steven Daley  
 Mr. and Mrs. Lawrence D. Damron  
 Mr. and Mrs. Thomas Danis  
 Ms. Julia K. Davis  
 Mr. and Mrs. Robert DeMar  
 Vicki and Larry DeMar  
 Mr. and Mrs. Wade Denby  
 Mr. and Mrs. Henry Doorn, Jr.  
 The Kenneth Douglass Foundation  
 Mr. and Mrs. Robert A. Downing  
 Drozek Family  
 Mr. and Mrs. Richard Dubberke  
 Mr. and Mrs. Louis T. Duerinck  
 Ms. Pamela Duzakowitcs and  
 Ms. Teresa Duzak  
 Mr. and Mrs. Tarek Elmasry  
 Mr. and Mrs. Fabio Fabbri  
 Ms. Irene Falout  
 Ms. Robin Ficke and Mr. Alex Morales  
 Mr. Peter D. Fischer  
 Ms. Kelly M. FitzSimons  
 Mr. Thomas Foos  
 Mr. Harold E. Foreman, Jr.

**Highlights 2006**



In its ongoing commitment to bring its mission to underserved communities, Shedd launched the Rogers Park Neighborhood Initiative. In addition to offering relevant and inspiring aquatic science programs at Loyola Park, Shedd is engaging local residents in the conservation of Rogers Park's greatest natural resource, Lake Michigan.



Shedd mentors accompanied Kenwood Academy students to the Coastal American Student Summit in Washington, D.C. where teens from 100 high schools presented their conservation action plans. The Shedd contingent is coordinating efforts to restore a neglected area in Chicago's Jackson Park — part of Shedd's work as a federally appointed Coastal Ecosystem Learning Center.

Mr. Timothy J. Foufas  
 Mr. and Mrs. John Freechack  
 Mr. and Mrs. Timothy Friedman  
 Mr. and Mrs. Mark A. Fuller III  
 Scott Fuller  
 Mr. and Mrs. A. J. Gallagher  
 Ms. Anne M. Gallagher  
 Mr. Donald L. Garnett  
 Ms. Lisa T. Gates  
 Mr. and Mrs. Stephen A. Gerlicher  
 Mr. and Mrs. Michael M. Gibson  
 Dr. Constance Godellas  
 Alan and Barbara Golden  
 The Goldring Foundation  
 Mr. and Mrs. Bruce K. Goodman  
 Mr. and Mrs. Martin J. Goss  
 Mr. and Mrs. Joseph X. Grassi  
 Mr. and Mrs. J. Stanley Graves  
 Mr. and Mrs. Wayne Grobarcik  
 Mr. and Mrs. John Grotefend  
 Mr. and Mrs. David D. Grumhaus  
 Mrs. Sally M. Hands  
 Ms. Alice E. Harper  
 Elizabeth L. and Daniel H. Harris  
 Mr. and Mrs. Kirk Hartley  
 Mr. and Mrs. Thomas C. Heagy  
 Mrs. Eugene Heal  
 Ms. Whitley Herbert  
 Mr. and Mrs. Michael Herlihy  
 Ms. Liliana Hernandez-Meza  
 and Mr. Cesar Duarte  
 Mr. and Mrs. Stephen Herseth  
 Ms. Mary P. Hines  
 Ms. Marilyn Hirsch and  
 Mr. Gary Gordan  
 Ms. Ellen T. Holian  
 Mrs. Elizabeth Hopp-Peters and  
 Mr. Kurt Peters  
 Mr. and Mrs. James D. Hornbrook  
 Mr. and Mrs. Jose Huete  
 Mr. Michael Hufnagel  
 Mr. and Mrs. Peter H. Huizenga, Jr.  
 Mr. and Mrs. Andrew Hunt  
 Hunter Family Foundation  
 Sidney F. Jarrow  
 Mr. Charles E. Jessopp, Jr.  
 Mr. Martin E. Johanson  
 Mr. and Mrs. Michael Johns  
 Ms. Patricia M. Johnson  
 Mrs. Leisa Johnston  
 Mr. and Mrs. Sean Judge  
 Mrs. Margot Justes  
 Mr. James Kadlec  
 Mr. and Mrs. Richard Kaplan  
 Mr. and Mrs. Howard Katz  
 Mr. and Mrs. Austin Kelly  
 Mr. and Mrs. Gill Kitterman  
 Dr. Kevin Klebba

Ms. Elyse Klein and  
 Mr. Robert Buchsbaum  
 Mr. and Mrs. Jeffery Kluge  
 Ms. Jill Koski and  
 Mr. David Ferguson  
 Mr. and Mrs. Thomas J. Kraseman  
 Mr. David Kreisa  
 Mr. and Mrs. Bradley R. Krey  
 Mr. and Mrs. Jeffery A. Kubas  
 Mr. James Kulikauskas  
 Mr. and Mrs. Brad Kurtzman  
 Mr. Patrick Lahey  
 Mr. and Mrs. James Las Cola  
 Mr. Edwin D. Layman  
 Mr. and Mrs. Bruce Peter D. LeBlanc  
 Ms. Amy Liss and Mr. Gary Levinson  
 Mr. and Mrs. David Linville  
 Mr. and Mrs. Richard Lobo  
 Ms. Monica Lorimer and  
 Mr. Matthew Troy  
 Ms. Connie M. Luecke and  
 Mr. M. Kevin Telford  
 Mr. and Mrs. Arthur F. Lukowicz  
 Dr. and Mrs. Douglas B. Mains  
 Ms. Katherine B. Malone  
 Laurie and Art Mandell  
 Ms. Jerri Massey and  
 Mr. Chase Zaputil  
 Mr. and Mrs. Richard S. Masters  
 Mr. Sean Mathena  
 Ms. Margaret May  
 Ms. Michelle M. McCarthy  
 Mr. and Mrs. Archibald McClure  
 Bill and Millie McIntosh  
 Mr. and Mrs. Brian Miceli  
 Mr. Duke Miglin  
 Dr. and Mrs. Sheldon I. Miller  
 Mr. and Mrs. William B. Miller  
 Mr. Ralph V. Miner  
 Ms. Cynthia Moody  
 Drs. Michael and Kathleen Mullane  
 Ms. Brooke Murphy and  
 Mr. Jonathan Lyon  
 Mr. and Mrs. J. B. Murphy  
 Ms. Joyce C. Mutz  
 Mr. John D. Nelligan  
 Ms. Kristin Neger and  
 Mr. Kolin Jordan  
 Mrs. Alexandra Nikitas  
 Mr. and Mrs. Michael Norris  
 Mr. and Mrs. John T. O'Connell  
 Mr. and Mrs. James D. Okon  
 Mr. and Mrs. Rolando Orama  
 Ms. LaVerne Orsan  
 Mr. and Mrs. Dennis Victor Osimitz  
 Ms. Dena Osterberg  
 Mr. and Mrs. Raymond Paice  
 Mr. and Mrs. Mark Papadopoulos  
 Mr. John Paramadilok

Georga and Allen Parchem  
 Ms. Elizabeth Parker and  
 Mr. Keith Crow  
 Mr. and Mrs. William Passalacqua  
 Dr. and Mrs. Ashvin Patel  
 Ms. Toral Patel and Dr. Neil Parekh  
 Mr. Steve Patten  
 Mr. and Mrs. James B. Patton  
 Mr. and Mrs. Michael A. Pelech  
 Dr. Philip Perona  
 Ms. Cindy Perpich and  
 Mr. Ben Shipper IV  
 Mr. and Mrs. David Perry  
 Mr. William Pickrell  
 Mr. and Mrs. Ralph Pohl  
 Mr. and Mrs. David A.  
 Fumerton Porter  
 Mr. Matthew Pritzker  
 Ms. Barbara Race and  
 Mr. Bert Sheingate  
 Ms. Amy K. Radick  
 Ms. Edith Rasmussen and  
 Mr. Patrick Ahern  
 Ms. Kimberly Rausch and  
 Mr. Dale E. Rush  
 Mr. Jason Rice and  
 Mr. Matthew Breidenthal  
 Mr. and Mrs. Bernard Rinella  
 Mr. Fred Robey  
 Mr. and Mrs. James Roll  
 Mr. and Mrs. Scott Rose  
 Mr. and Mrs. Ian G. Ross  
 Mrs. Donald I. Roth  
 Ms. Elizabeth D. Rothermel  
 Mr. Jesse H. Ruiz  
 Dr. and Mrs. David G. Sacks  
 Ms. Christine A. Salvator  
 Mrs. Alicia Santana-Krause and  
 Mr. Arthur Krause  
 Mr. and Mrs. Bill A. Schmalzl  
 Mr. and Mrs. Mendel Schneider  
 Florence and Bernard Schubert  
 Mr. Kenneth Schultz  
 Mr. and Mrs. Brad Schwalm  
 Mr. Matson Schwalm  
 Irene and Chris Seth  
 Mr. and Mrs. L. Dean Short  
 Mr. and Mrs. Gene J. Sikora  
 Mr. and Mrs. Eugene F. Sikorovsky  
 Mr. Matthew Simon  
 Mr. Raymond G. Simpson  
 Mr. Joseph J. Siprut  
 Mrs. Victoria Skala  
 Ms. Maureen M. Slavin  
 Mr. and Mrs. David B. Small  
 Ms. Barbara Smith and  
 Mr. Timothy Burroughs  
 Mr. and Mrs. Curtis Smith  
 Mr. and Mrs. Daniel E. Smith

Goff Smith  
 Mr. and Mrs. Jeffrey Smith  
 Ms. Mary Lynn Sobun and  
 Ms. Alexa Horne  
 Mr. and Mrs. Robert I. Solomon  
 Mr. and Mrs. Timothy Sorge  
 Ms. Ronna Stamm and  
 Mr. Paul Lehman  
 Mr. and Mrs. Robert C. Stewart  
 Ms. Sheri M. Stone  
 Dr. Louisa Storey  
 Ms. Karen Zupko Stuart  
 Mr. James B. Stucker  
 Ms. Usha Subramanian  
 Mr. David Sulaski  
 Mr. Raymond M. Szull, Jr.  
 Mr. and Mrs. Greg Szydowski  
 Ms. Karen E. Tamburro and  
 Mr. Matthew T. Walker  
 Eileen and Michael Tanner  
 Ms. Lindsay Taylor  
 Mr. and Mrs. Tim Taylor  
 Mr. and Mrs. Scott Thompson  
 Mr. and Mrs. Robert Tichy  
 Mr. Steve Todero  
 Mr. James J. Trainor  
 Ms. Bessie Trigourea  
 Ms. Harriet M. Turk  
 Mr. and Mrs. Frederick G. Uhlmann  
 Mrs. Bernadine G. Vehrs  
 Mr. Brian S. Vito  
 Mr. Anthony F. Vivacqua  
 Mr. and Mrs. Jeff Vogelsang  
 Ms. Heidi von Dachenhausen  
 and Mr. Stephan Curran  
 Nancy and Richard Waichler  
 Mr. David Walters  
 Dr. Kathleen Ward and  
 Dr. Mark Reiter  
 Dr. and Mrs. Kenneth Weaver  
 Barbara H. West  
 Mr. and Mrs. Bob Westbrook  
 Mrs. Florence F. Wheeler  
 Mr. and Mrs. James Willis  
 Mrs. Kit Wilson and  
 Mr. Luca Gunther  
 Mr. and Mrs. Tim Wilson  
 Mr. John Woitak  
 Mr. and Mrs. Arnold R. Wolff  
 Mr. and Mrs. Thomas Wotovich  
 Mr. and Mrs. Robert R. Wott  
 Mr. and Mrs. Steven Wuerthele  
 Dr. Lisa Yarenko and  
 Dr. Melvin Schwartz  
 Mr. and Mrs. Richard T. York  
 Mr. Eusebio M. Zamora  
 Mr. Chris Ziebarth  
 Mr. Pete Zielinski

## SPONSORS

### Discount Days

Sara Lee Foundation

### Lizards and the Komodo King

Motorola and the  
Motorola Foundation

### Media Sponsor

Tribune Companies

### Official Airline

United Airlines

### Official Beverage

Pepsi-Cola General Bottlers, Inc.

### Official Hybrid

Toyota

### Outreach Bus

United Airlines

### Overnight Program

Bank of America

### Shark Ball

Cayman Islands Department  
of Tourism  
United Airlines

## ANNUAL CAMPAIGN DONORS: CORPORATIONS, FOUNDATIONS AND GOVERNMENT ORGANIZATIONS

The following entities made contributions to Shedd between January 1 and December 31, 2006.  
We are grateful for their generous support.

### \$50,000 and more

The Boeing Company  
The Brinson Foundation  
Illinois Department of Natural  
Resources—Illinois State Museum  
Illinois Emergency  
Management Agency  
Illinois Tool Works Inc.  
Institute of Museum and  
Library Services  
The John D. and Catherine T.  
MacArthur Foundation  
Microsoft Corporation  
Motorola and the  
Motorola Foundation  
Northern Trust Corporation  
Polk Bros. Foundation  
Daniel F. and Ada L. Rice Foundation  
Sara Lee Foundation  
Searle Funds at The Chicago  
Community Trust  
Sodexo  
Tellabs Foundation  
United Airlines  
United States Department of  
Commerce—National Oceanic  
and Atmospheric Administration

### \$25,000 to \$49,999

Anonymous  
Arie and Ida Crown Memorial  
Bank of America  
Baxter International Inc.  
Exelon Corporation  
FedEx Corporation  
GATX Corporation  
Goldman Sachs & Company  
HSBC - North America  
Kraft Foods  
LaSalle Bank  
Lawson Products  
Col. Stanley R. McNeil Foundation  
Pepsi-Cola General Bottlers, Inc.  
The SAP Charitable Fund  
Dr. Scholl Foundation  
UBS

### \$10,000 to \$24,999

Abbott Fund  
Anonymous  
The Boston Consulting Group, Inc.  
Cayman Islands Department  
of Tourism  
Circle of Service Foundation  
Code Hennessy & Simmons LLC  
Deerfield Capital Management  
Disney Wildlife Conservation Fund  
Earth Share of Illinois  
Fallon  
Ford Motor Company Fund  
Julius Frankel Foundation  
Fuji Photo Film USA, Inc.  
Helen M. Harrison Foundation  
Hoselton Environmental Group  
Illinois Department of Commerce  
and Economic Opportunity  
Ketel One Vodka  
KPMG LLP  
Mayer, Brown, Rowe & Maw LLP  
The Mayer and Morris Kaplan  
Family Foundation  
Mazza Foundation  
McKinsey & Company, Inc.  
The Melting Pot  
Morton Salt, a Rohm and  
Haas Company  
Neal, Gerber, & Eisenberg LLP  
The Albert Pick, Jr. Fund  
Ronsley, Inc.  
S&C Foundation  
Sara Lee Corporation  
The Siragusa Foundation  
Smurfit-Stone Container  
Corporation  
TY Inc.  
United States Department of  
Agriculture—Eastern Region  
U.S. Fish & Wildlife Service  
Vennetti Design, Inc.  
W.W. Grainger, Inc.  
A. Montgomery Ward Foundation

### \$5,000 to \$9,999

Accenture  
Alberto-Culver Company  
Austin AECOM  
Barton Brands, Ltd.  
Blackman Kallick Bartelstein LLP  
Canandaigua Wine Company  
Chase  
City Pass—Chicago  
Corn Products International, Inc.  
Patrick and Anna M. Cudahy Fund  
Daccord Group  
Deloitte & Touche USA  
Dené Jewelry  
Ernst & Young  
Frankel & Company  
Gardner, Carton & Douglas  
Harris Bank Foundation  
Harris Nesbitt Corp.  
The Hearty Boys  
Kimco Corporation  
Otto W. Lehmann Foundation  
McDonald's Corporation  
Molex Incorporated  
National City Bank of the Midwest  
Regenstein Foundation  
The Service Master Company  
Starbucks Coffee  
Texas Instruments Foundation  
Ticketmaster  
Toyota Motor Sales  
TTX Company  
Valerio Dewalt Train  
Vedder, Price, Kaufman & Kammholz  
Walgreen Company

### \$2,500 to \$4,999

Aon Corporation  
AVA Consultants  
The Boler Company  
Chicago Creative Partnership  
Chicago Firehouse Restaurant  
Chicago Magazine  
Chipotle Mexican Grills  
of Chicagoland  
Edwards Engineering Inc.  
Fulton's on the River

The Georges Family Foundation  
Guylian Belgian Chocolates  
The Walter E. Heller Foundation  
House of Blues Hotel  
Jordan Industries, Inc.  
Kirkland & Ellis  
Moët Hennessy  
Prince Charitable Trusts  
The Private Bank and Trust Company  
River North Sales & Service  
Sahara Enterprises, Inc.  
SBC Foundation Matching  
Gifts Program  
Shure Incorporated  
Spa 32  
Spitzer, Addis & Susman  
The Spot Restaurant & Bar  
State of Illinois—Office of  
the Attorney General  
TAP Pharmaceutical Products, Inc.  
Wishbone Restaurant

### \$1,000 to \$2,499

Adobo Grill  
American Agricultural  
Insurance Company  
Amsted Industries Incorporated  
Aqueous Ideas, Inc.  
Ariel Capital Management LLC  
The Braeside Foundation  
Chicago Tribune Company  
Chief Enterprises, Inc.  
Cosi, Inc.  
Crate & Barrel  
DDB Chicago  
Dine Restaurant  
The Eli's Cheesecake Company  
Event Network, Inc.  
ExxonMobil Matching Gift Program  
FIJI Water  
GKN Foundation  
Grey Direct/MDS  
The Grill on the Alley  
Hart Davis Hart Wine Co.

Heaven Hill Distillery  
IBM Matching Grants Program  
Long Grove Confectionery Co.  
Loro Piana  
Phillips Distilling Co.  
Ritz-Carlton  
Sangria Restaurant and Tapas Bar  
Scott Byron & Co. Inc.  
Skyy Spirits  
Socca  
Albert J. Speh, Jr. and  
Claire R. Speh Foundation  
Timo  
Tootsie Roll Industries, Inc.  
William Blair & Company  
Wine and Spirit Distributors  
of Illinois

### \$500 to \$999

Air Comfort Corporation  
American Security Services, Inc.  
Ashburn Power and Light  
Block Electric Company  
Burrito Beach Mexican Grill  
Caliterra  
Change Design Group  
Continental Painting & Decorating  
Diaz Interior Contractors, Inc.  
Four Seasons Hotel  
Freeman Realty Advisors  
Go Fish Aquariums  
HM Graphics  
ITG Solutions, Inc.  
Klein and Hoffman, Inc.  
The Lee Quigley Company  
Martino Paper  
Mechanical Services Associates Corp.  
MTH Industries  
New Controls  
Ryan Herco Products  
Shirts Our Business LTD  
South Shore Decorating Ctr., Inc.  
Spa Where You Are  
Zuidam Dry Gin

## Highlights 2006



At the close of 2006, Shedd had 46,457 member households—an all-time high! This is a sure sign of Shedd's ever-growing popularity. Membership support dramatically advances Shedd's mission and programs on-site, throughout the Chicagoland community, and in places around the world.

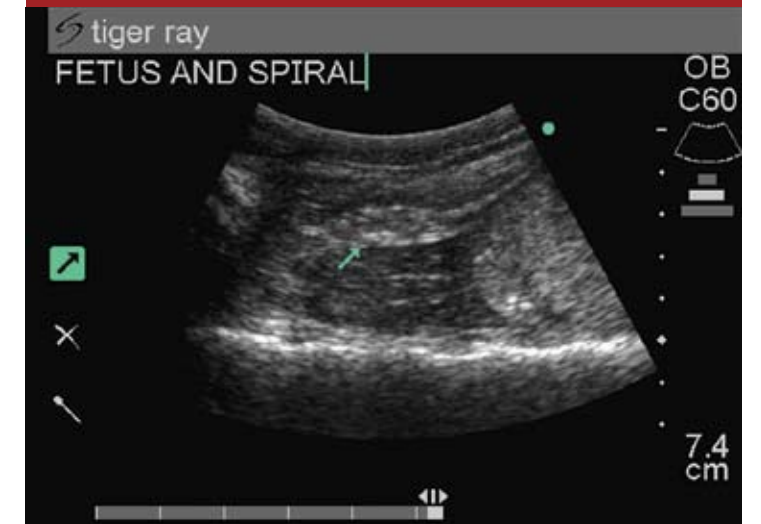

Shedd's leading edge use of diagnostic ultrasound is providing valuable data for the reproductive management of various aquarium species. At the 2006 Regional Aquatic Workshop in Galveston, Texas, Shedd scientists presented their findings on the use of sonography in diagnosing and monitoring pregnancies in freshwater rays.



Shedd introduced Chicago's first 4-D special FX theater in its very own Phelps Auditorium. This new movie experience features the latest technology—exciting effects like bubbles, seat buzzers and water squirts. Who better to kick things off than Sponge Bob Square Pants™! The 4-D theater is yet another family-friendly way guests can connect with the mission of Shedd.



In July, Shedd participated in Chicago's 49th Annual Venetian Night festivities as a sponsor of the boat parade. With some 600,000 people in attendance, Shedd received an enormous amount of exposure for its Great Lakes Conservation Awareness campaign. Without Lake Michigan, Venetian Night would be in dry-dock for good!

### NAUTILUS SOCIETY

The following individuals made provisions for Shedd in their estate plans. We gratefully acknowledge their support in helping to ensure our future.

Anonymous (8)	Mr. Tony Natale
Penny and Ted A. Beattie	Ms. Jo Ann Noble
Mr. and Mrs. Philip D. Block III	Mr. and Mrs. Albert Pawlick
Mr. George W. Blossom III	Corinne and Richard Peters
Mr. and Mrs. Stephen F. Condren	Ms. Catherine F. Quinlan
Mrs. Ross I. Conner	Mr. and Mrs. John Shedd Reed, Jr.
Amy and Joel Cowen	Mr. Peter Shedd Reed
Sandra K. Crown	Ms. Anita J. Rogers
Paula and David Epstein	Ms. Kristine L. Rull
Mr. Carl Fausey	Mrs. Gerda Schild
Mr. and Mrs. Stanley M. Freehling	Mr. and Mrs. Stuart L. Scott
Ms. Betty K. Goldberg	Shaw Family Supporting Organization
Joyce and Timothy Greening	Mr. and Mrs. Stephen Byron Smith
Mr. Daniel P. Haerther	Mr. Wayne Soong
Mr. and Mrs. Arthur G. Hailand, Jr.	Mr. and Mrs. Robert J. Stucker
Mr. Richard Halvorsen	Mr. and Mrs. Jay Thomas
Mr. and Mrs. Wallace L. Head	Mrs. Valerie L. Vance
Mr. Thomas E. Holechko	Mr. Walter Voelker
Mr. and Mrs. Victor Horvath*	Mr. and Mrs. Charles R. Walgreen, Jr.
Mr. and Mrs. Richard L. Joutras	Ms. Bridget Watson
Mr. Stuart Kane	Stacey, Kent and Margaret Weimer
Mr. Leonard Kouba	Mr. Charles H. Wilson
Ms. Barbara B. Kreml	Zigterman Family Trust
Mr. and Mrs. Benjamin F. Lenhardt, Jr.	
Mr. and Mrs. William R. Livengood	*Deceased

### LEGACY DONORS

We are honored that the following donors chose to build on the legacy of John G. Shedd by making endowment gifts through their estate plans.

Anonymous (2)	Mr. Charles W. Lake
A. Watson Armour III	Paul H. and Theo H. Leffmann
Mr. and Mrs. John P. Bent	Mrs. John W. Leslie
Vera C. Chapman	Mrs. Eric Oldberg
Mr. Thomas C. Clark	Marian P. Pawlick
Gladys A. Eckfeldt	Mr. Roy E. Rubich
Helen M. Freund	Valerie Rusek
Mr. Herbert B. Fried	Mr. and Mrs. John S. Schweppe
Bruce M. Ganek	Mr. Joseph Jeffrey Shedd
Effie N. Gansberg	Mary R. Shedd
Mr. Charles W. Godwin	Elizabeth Stein
Ms. Barbara J. Green	Mr. Edgar W. Trout
Jane H. Gurney	Carmen W. Walsh
Dr. Irene N. Gustus	Mr. and Mrs. Morrison Waud
Helen Shedd Keith	Mr. Charles H. Wilson
Ms. Merrill H. Knotts	

### GIFTS FROM BEQUESTS

The estates of the following individuals provided generous support to Shedd between January 1 and December 31, 2006.

A. Watson Armour III	Mrs. Eric Oldberg
Mr. Charles W. Godwin	Elizabeth Stein
Mr. Charles W. Lake	Carmen W. Walsh

### PROGRAM SUPPORTERS

We are honored to acknowledge the following Annual Campaign supporters who designated their contributions to a Shedd program in 2006.

<b>Animal Health</b>	<b>Education</b>
Mr. and Mrs. D. Gideon Searle and the Searle Family Trust Shaw Family Supporting Organization Kimberly Hamill Dietz and Jay Dietz	Abbott Fund Arie and Ida Crown Memorial Bank of America Ford Motor Company Fund Illinois State Museum/Public Museum Grants Program Institute of Museum and Library Services Kraft Foods Estate of Paul H. and Theo H. Leffman Mazza Foundation Col. Stanley R. McNeil Foundation Morton Salt, a Rohm and Haas Company The Albert Pick, Jr. Fund Polk Bros. Foundation Searle Funds at The Chicago Community Trust The Siragusa Foundation Albert J. Speh, Jr. and Claire R. Speh Foundation Toyota Motor Sales UBS United Airlines A. Montgomery Ward Foundation
<b>Conservation</b>	<b>Gardens</b>
Accenture American Zoo and Aquarium Association/CEF Estate of A. Watson Armour III The Boeing Company The Brinson Foundation Disney Wildlife Conservation Fund Earth Share of Illinois FedEx Corporation The Georges Family Foundation Helen M. Harrison Foundation HSBC—North America Otto W. Lehmann Foundation Dr. Scholl Foundation Tellabs Foundation United States Department of Commerce/National Oceanic and Atmospheric Administration	Mr. and Mrs. Stephen B. Smith

### RESEARCH

#### Design and Test an Anesthesia System for Use in Medical Procedures with Fresh and Marine Water Fishes

This system mixes and regulates the concentration of anesthetic solution administered during medical procedures. Aquariums and veterinary colleges across the U.S. have indicated a strong interest in using this state-of-the-art device.

*Investigators:* Dr. William G. Van Bonn, Stacy Benjamin, Dave Kelso

*Cooperating Institution:* Northwestern University, McCormick School of Engineering and Applied Science

#### Demonstrate the Applicability of Diagnostic Imaging for Assessing the Health of Invertebrates

Little is known about how to apply conventional diagnostic tools to assess the health of invertebrates. This study focuses on the applicability and use of radiographic techniques (x-rays) on select invertebrates, including the Madagascar hissing cockroach.

*Investigators:* Dr. Michelle Davis, Dr. Kathryn Gamble, Dr. Jodi Matheson

*Cooperating Institutions:* Lincoln Park Zoo, University of Wisconsin-Madison

#### Investigate the Incidence, Prevalence and Pathogenesis of the *Erysipelothrix rhusiopathiae* Infection in Marine Mammals

This bacteria, which can cause potentially life-threatening illness in marine mammals, appears to have a higher rate of occurrence in artificial environments than in the wild. Research will yield new prevention strategies, including the possible development of an experimental vaccine.

*Investigators:* Dr. Jeff Boehm, Brigita Harris, Dr. Rhonda Patterson

*Cooperating Institution:* University of Western Kentucky

#### Research, Design and Evaluate Devices and Methods for Engaging Marine Mammals in Enrichment Activities

Engaging marine mammals in stimulating activities is crucial for their health. New interactive activities and devices are being explored to offer enrichment for animals and unique opportunities for guest participation.

*Investigators:* Dr. William Van Bonn, Lisa Takaki, Matt Glucksburg

*Cooperating Institution:* Northwestern University, McCormick School of Engineering and Applied Science

#### Determine How Active Learning and Mentorship Programs Impact the Expectations and Opportunities of Participating Students

This evaluation examines the impact of learning and mentorship experiences at Shedd on the attitudes and expectations of high school students. It will also assess how these programs affect student interest in science education or science careers.

*Investigators:* Colleen L. Martin-Rafferty, Dr. Linda Burke

*Cooperating Institution:* St. Xavier University

#### Examine How Museum Environments Can Encourage Healthy Activity Levels Among Young Children

This project is gathering data on the physical activity level of Shedd visitors, ages three to seven. The data will support future projects directed at promoting activity, and will describe how public spaces can be better designed to foster healthy behavior.

*Investigators:* Dr. Jonathon Necheles, Dr. Chris Merritt

*Cooperating Institution:* Children's Memorial Hospital, Chicago



## VOLUNTEERS

A heartfelt thanks to all our volunteers for their time, energy and inspiring dedication.  
In 2006, more than 753 volunteers donated 88,898 hours of time on behalf of Shedd.

Maher Abolgar	Brittney Bergemann	Olivia Cerra-Krawiec	Matt Downs	AnnMarie Genovese	Odie Hernandez	LaWana Kelly	John Lohrmann
Jacqueline Adams	Aimee Berliner	Daley Chan	Sandra Drewes	Kristen Georgia	Juan Herrera	Vince Kelly	Donna Lopatka
Jean Adams	Rachel Bettenhausen	Nicholas Chin	Caroline Dudkowski	Michael Gierich	Katherine Hertzberg	Maria Kesner	Herbert Lopatka
Karen Adams	Gina Bianchin	Mike Chirchirillo	Nicole Duquene	Ashley Gieseking	Nancy Heskin	Tadeusz Kesner	Jason Lopez
Emily Aggen	Bob Bienick	Yoon-Mie Cho	Bob Dytrych	Carter Gilbertson	Franklin Higgs	Tom Kesner	Michael Lorimer
Ada Alejo	Jessica Blackwell	Tana Chongsuwat	Dorothy Dziura	Hunter Gilbertson	Milan Hill	Kaitlin Kessler	Kelly Loster
Bashar Alkabbani	Derek Blin	Gregory Choyke	Steven Eaton	Jennifer Gill	George Hinds	George Killham	Cortez Love
Alexander Allen	Sandy Blum	Andria Christy	Katherine Ellenbaum	Jeremy Gill	Steven Hirsch	Ken King	Samantha Luketich
Mayela Alsina	Kurt Blumer	Eileen Cicotello	Sara ElShafie	Andrea Gissing	Jackie Hoang	Scott Kirshenbaum	Taylor Lutfee
Korrin Anderson	Paula Blunt	Cristian Clopotel	Randall Erley	Shani Gitter	James Hoffman	Anna Kittle	Elizabeth Lux
Rachel Anderson	Michael Boersma	Irene Clute	Joseph Ettner	Jim Glackin	Karen Holland	Karen Kleinmaier	Adam Lyon
John Andre	Rosann Boersma	Bob Coan	Scott Fadziewski	Abram Glazer	Holly Hollub	Tracey Knowlton	Chris Lyon
Kevin Arnold	Patrick Boesen	Amanda Collins	Shaun Fagan	David Goldberg	Michael Hollub	Dan Kobayashi	Vivina Ma
Emily Arntson	Thomas Boesen	Rahsaan Condiff	Thomas Fahner	Jeremy Goldblatt	Mark Holtz	Christine Kodlubanski	Mike Mackoff
Yaiyr Astudillo	Valerie Bogie	Paul Conley	Gina Fairfield	Chris Gorz	Kenneth Hong	Tom Koehler	Megan Mackowiak
Jim Augustyn	Mallory Boich	Tracey Connor	Elizabeth Fandrei	Hayley Graham	Jill Horton	Julia Kohler	Marshall Madison
Don Austin	Kimberly Bono	Jake Cooper	Zachary Farina	Joanne Greaves	Jeff Horvitz	Karen Koupeny	Michael Maiman
Tomas Aviles, Jr.	Georgean Booras	Gene Cordon	Rebecca Farrell	Amy Greene	Rachel Horvitz	Mark Kovic	Pat Maloney
Tony Azzarello	Erin Borhart	Katherine Corrigan	Owen Fayer	Jim Grice	Frank Houghton	June Kreplin	Zenaida Manicad
Jane Bai	Bob Bowen	Andrew Costello	Eva Feldman	Cesar Griffin	Leslie Howard	Kate Krumdick	Nancy Mansfield
Nathaniel Bailey	Erin Boyle	Richard Coughlin	Patricia Feller	Lauren Grimm	Amber Hunt	Ellen Kulick	Cathie Marion
Corey Baker	Patrick Boyle	David Cox	Theresa Feltes	Bob Grist	Victoria Iffland	Ryan Kunkel	Cristina Marshall
Lorinda Baker	Jennifer Bozych	Jessie Craigie	Maureen Fenty	Heather Grotefend	Lawrence Ingram	Cortney Kuzma	Bob Marth
Maggie Baker	Sandra Bradley-Strautmanis	Elizabeth Cronin	Ian Fiedler	Gary Grott	Kari Inoue	Joe Landmichl	Judy Marth
Yehia Bakr	Anne Brahin	Tim Croston	Mike Fiedler	Gregory Gruchot	Dan Israelite	Julie Landmichl	Tanya Martin
Alexandrina Balanean	Samantha Braski	Scott Culver	Stacy Fink	Rita Guardi	Dan Jankowski	Jonathan Lavan	Jessica Martinez
Scott Ballew	Christopher Braun	Michael Curran	Matthew Fitzsimmons	Kimberly Gugler	Dorothy Jarski	Ronit Lavie	Julynez Martinez
Rachel Banados	Kathy Braun	Marcia Curtis	Jennifer Fleck	Zoë Hagberg	Theresa Jasmer	Ebonie Lawrence	Nicole Martinez
Dean Banick	Rebecca Breuer	Raymond Cygan	John Fleck	Melissa Hague	Michael Jason	David Lee	James Marzano
Michelle Bank	Phillip Bronowski	Kristi Czepezyński	Mary Flesch	Charity Haines	Katie Jensen	Rachel Lee	Marie Marzano
Stephanie Baranko	Janet Brooks	Dawn Dall	Catherine Fletcher	Michael Hall	Gary Jessup	Vincent Lee	Michael Masellis
Julie Barber	Anna Brosko	Dong Dang	Ricardo Flores	Alexis Hamm	Christine Johnson	Wan Lee	Julianne Maslowe
Christopher Barclay	Zachary Brown	Eric Daniel	Curtis Flory	Michael Han	Kari Johnson	Irene Lemanis	Lillian Mason
Rod Bare	Jordon Brutlag	Danielle Daniels	Helen Fong	Richard Handschuh	Sasha Johnson	Beth Lenkart	Meghan Massatt
Nicholas Barkowski	Karen Bucciarelli	Lydia Daum	Brandon Ford	Lora Haney	Claire Jolie	Kymaleta Lenoir	April Massey
Jeremy Barnes	Darlene Bunch	Eddie Davis	Dyshon Ford	David Hanna	Shari Joly	Ken Lerner	Samantha Matusiak
Jeanne Bartels	Scott Burman	Donald Defrank	Norman Fox	Paul Hannaway	Mattie Jones	Susan Leser	Evangelina Mayol
Martha Bash	Elizabeth Burns	Christina DeLeon	Rebecca Fox	Jennifer Hanner	Rachel Jones	Jessica Levin	Jessica McAfee
Freddie Bateman	Nora Butler	Jonathan DeMaster	Jennifer Frazier	Willie Hanner	Carol Joseph	Steven Levin	Gerald McCabe
Jumaani Bates	Carlyle Caesar	Ashley Demko	Susan Fuchs	Timothy Harrington	Dominika Jozefiak	Shoshana Levine	Kathryn McCallister
Tracey Beagarie	Christopher Call	Catherine Deveau	Stephen Gabelnick	Amanda Harris	David Juarez	Anna LeVoy	Chuck McCarter
Diana Beardsley	Tracey Campbell	Christopher Devlin	Marlon Galicia	William Harris	Donna Juarez	Kathryn LeVoy	Claire McCarthy
Rasheem Beck	Angela Candadai	Ben Dietz	Gena Gallo	Michele Hatley	Megan Jungwivatapanorn	Runa LeVoy	Johnny McCoy
Brian Becker	Tess Capen	Marilyn Diller	Meredith Galvan	Leah Havener	Amy Junker	Sylvia Lewin	Nathaniel McCoy
Jeanne Becker	Elizabeth Carlson	Joy Dimitriou	Kristi Gamble	Shawna Havener	Christine Jurinek	Gabrielle Lewis	Michael McGrath
Jennifer Beissinger	Eric Carlson	Andrea D'Imperio	Cristal Garcia	Marilyn Havnoonian	Kara Kabat	Roger Lewis	Mary McKane
Marc Belbis	Jessica Carlson	Dawn Dina	John Garcia	William Hayes	Karen Kaempfer	Isaac Liberman	Edward McLean
Klaus Bell	Claudia Carral	Christine Dindia	Jessica Garfias	Richard Hecht	Gabrielle Kammerer	Jennifer Lilly	Jennifer McLean
Marcella Beni	Joseph Caruso	Debbie Ditchman	Ann Gawel	Lateesha Hektner	Kelly Kane	Michael Lin	Leslie McLean
Karen Benson	Kelly Cathcart	Courtney Dohl	Jessica Gebel	Frank Held	Janet Kanter	Dorothy Liphardt	John McManamon
Patricia Berg-Drazin	Kendra Cecil	Megan Dombrowski	Jenna Geidans	Jane Held	Michael Kaplan	Bob Lippold	Kathryn McNeil
				Robert Hemedinger	Bernie Kargol	Diane Lippold	Tom McWherter
				Daniel Hendler	Allan Kaufman	Deborah Liu	Milo Meadors
				Valerie Henneberg	Albert Keefer	Kelly Lockhart	Ashley Medina
				Katherine Henoach	Lynn Keefer	Henry Loeb	Linda Meinke
				Julius Henry	David Keith	Christine Loeber	Jane Metzler

**VOLUNTEERS** continued

Kevin Meyer  
 Angelique Miller  
 Barbara Miller  
 Carol Miller  
 Katherine Miller  
 Kevin Miller  
 Lindsey Miller  
 Michele Miller  
 George Mimidis  
 Mina Min  
 Brett Mitchell  
 Daniel Mitchell  
 Michelle Mitchell  
 Mitch Mitchell  
 Sherri Mitchell  
 Benjamin Moffitt  
 Pamela Moffitt  
 Yasaman Mohsenin  
 Audris Mojica  
 Gilbert Mokry  
 Helen Molina-Sanchez  
 Steve Molter  
 Laura Monaco-Torelli  
 Melinda Montano  
 Rich Montplaisir  
 Everett Moore  
 Kristin Moore  
 Megan Moore  
 Jenny Moorman  
 Timothy Moran  
 Sue Morava  
 Marisol Moreno  
 Virginia Morin  
 Michelle Moroney  
 Gregory Morris  
 Lynette Morris  
 Megan Morris  
 Paul Morris  
 Nancy Morrissey  
 Tim Morrissey  
 Kelly Mortland  
 Michael Moskalick  
 John Mostrando  
 Stephanie Moy  
 Nathan Mueller  
 Daniel Mullens  
 Leslie Murphy  
 Butch Murtagh  
 Stephanie Myers  
 Scott Mygind  
 Nicole Nagel

Smit Naik  
 Rose Nakashian  
 Ronald Napoleon  
 William Neal  
 Kelsey Neeb  
 Naresh Neelakantam  
 Lonny Neisheisel  
 Lou Nesslar  
 Wai Ting Ng  
 Laura Niebauer  
 Annette Niebelski  
 Kenneth Niemiec  
 Donna Noonan  
 Loren Norden  
 Rosella Norden  
 Danielle Norton  
 Katherine Norton  
 Denean Norwood  
 Robert Novak, Jr.  
 Sharon Novickas  
 Gidget Nyquist  
 Stacey O'Brien  
 Chester Obrochta  
 Jessica Obrochta  
 Bradley Oelkers  
 Catherine Olson  
 Lisa Olson  
 Elizabeth Oremovich  
 Luis Ortiz  
 John Osbolt  
 Mary O'Shea  
 Blanca Osorio  
 David Oszak  
 Ken Otsuka  
 Craig Overmyer  
 Nicole Pach  
 Medina Page  
 Joseph Panarese  
 Heather Parker  
 Michael Parnell  
 Janie Patch  
 Rina Patel  
 Steve Patten  
 Kevin Pearson  
 Karl Pedersen  
 Eileen Penner  
 Lesley Perry  
 Richard Perry  
 Ana Petersen  
 Carrie Peterson  
 Jonna Peterson  
 Butch Pfaelzer, Jr.  
 Raymond Phillips  
 Laura Pichon  
 Audrey Pietrzak  
 Sarah Pihl

Hayley Pilat  
 Kristina Pilgram  
 Angela Pinkston  
 Frank Piorkowski  
 Sabrina Pippin  
 Christina Ploog  
 Jennifer Polcyn  
 Delphine Pontvieux  
 Marzena Potchebout  
 Kristen Pottinger  
 Britt Powell  
 Sebastian Prajsnar  
 Hillary Pranga  
 Natalie Prazen  
 Katie Prosser  
 Sen Pu  
 Christopher Puccini  
 Stephanie Putnam  
 Caryn Putra  
 Deborah Quattrochi  
 Annette Queyquep  
 Colleen Quinn  
 Sara Rademaker  
 Charles Raimondi  
 Charles Randle  
 Tom Rath  
 Elizabeth Rauer  
 Iain Raven  
 Stephanie Ray  
 Debra Raye  
 Jessica Reese  
 Gregory Regnier  
 Robert Reif  
 Katie Reiss  
 Jeremy Rembert  
 Amber Rendleman  
 Nathan Renie  
 Ann Repp  
 Christopher Retic  
 Linda Reule  
 Mark Reynolds  
 Amy Richard  
 Debbie Richardson  
 Bob Richter  
 Thomas Riordan  
 Patrick Rita  
 Matt Roben  
 Jeffrey Roberts  
 Ashanti Robertson  
 Candace Robertson  
 Carolyn Robertson  
 Sarah Roche  
 Cynthia Rodehaver  
 Maribel Rodriguez  
 James Rose  
 Jerome Rosenthal

Scott Rowan  
 Shaunna Rozhon  
 Carol Rudin  
 Joseph Rundell  
 Maria Russ  
 Robert Ryan  
 Timothy Ryan  
 Reza Saedi  
 Ademar Sanchez  
 Nerissa Sanchez  
 Nickole Sanford  
 Arian Santiago  
 Lucas Sassolino  
 Margaret Saunders  
 Jeannette Scalise  
 Udo Schaefer  
 Jennifer Schaefflein  
 Allison Schaffer  
 Peter Schmidtke  
 Alexander Schmitt  
 Eva Schnell  
 Kelly Schreihofner  
 Philip Schrieber  
 Julie Schriefer  
 Sara Schultz  
 Catherine Seifert  
 Ryan Sellers  
 Eileen Semeniuk  
 Mary Sennott-Shaw  
 Joseph Sexton  
 James Shapkauskis  
 Joe Shaw  
 Mavis Sheehan  
 Lynne Sheldon  
 Kristin Shepard  
 Anne Sheridan  
 Ted Shieh  
 Laura Shields  
 Mohammed Shipchandler  
 Greg Shipley  
 Erin Shortlidge  
 Mark Shurilla  
 Jill Sick  
 Marylee Siemplinski  
 Victoria Sikes  
 Susan Sinkiewicz  
 Reno Sioson  
 Lorri Skolak  
 Chrystina Slane  
 Nancy Slodki  
 Richard Slovick  
 Andrew Smith  
 Brad Smith  
 Courtney Smith  
 Nicole Smith  
 Toni Smith

Highlights 2006



Leaping lizards! Shedd's special exhibit, *Lizards and the Komodo King*, opened in April. Extended by popular demand, the exhibit showcases 25 species of lizards, including many that are endangered. Going face-to-face with an 8-foot long, 120-pound Komodo dragon has never been so much fun. *Lizards* is generously sponsored by Motorola and the Motorola Foundation.



Shedd was among six recipients of the nation's top honor for a museum or library. First Lady Laura Bush presented Shedd with the Museum and Library Service Award at a White House ceremony. Shedd was recognized by the Institute of Museum and Library Services for its commitment to public service through innovative programs and community partnerships.

Marcel Smith-Barnes  
 Joanna Sokolowski  
 Sameh Soliman  
 Babak Solis  
 Sandra Somodi  
 Janet Spearing  
 Marcy Sperling  
 Monisha St. George  
 Carol St. Germain  
 Jonathan Staley  
 Laura Stang  
 Robert Stauber  
 Eliana Stein  
 Chelsea Stephen  
 Nancy Stephenson  
 Mark Stevenson  
 Balerie Stokes  
 Doug Stone  
 Ken Stone  
 Deanne Stookey  
 Sandra Story  
 Matthew Straney  
 Jim Sturm  
 Maureen Sullivan  
 Christine Summerlee  
 Kevin Summerlee  
 Sarah Supol  
 Amy Sutherland  
 Jennifer Talwar  
 Joyce Tam  
 Michael Tandoc  
 Kiat Tang  
 Kent Taylor  
 Michelle Teague  
 Chris Tebbens  
 Mario Joseph Tejada  
 William Terrill  
 Kairsten Thies  
 Ginu Thomas  
 Melissa Tipton  
 Vadakpat Tirumalai  
 Robert Tock  
 Katherine Townsend  
 Lawren Townsend  
 Al Travers  
 Elayne Trepel  
 Brad Frost  
 Wayne Tsuang  
 Dominique Tucker  
 Brian Tuplin  
 Sarah Turner  
 Eloise Turney-Chavez  
 Hugh Tyndall  
 Cecelia Ungari  
 Paula Upshaw  
 Brian Urban

Lyann May Ursos  
 Mark Valenti  
 Jason Vargas  
 Johanna Vargas-Vales  
 Christina Vazquez  
 Jurina Vazquez  
 David Vemmer  
 Rosana Vemmer  
 Enrique Villareal III  
 Vincent Vinci  
 Al Volodka  
 Sasha Vuillaume  
 John Wallerius  
 David Wang  
 Urania Washington  
 Bas Wassink  
 Kristen Weldy  
 Stephanie Werner  
 Debbie Westman  
 Lauren Wheeler  
 Lori Wheelles  
 Mark Wheelles  
 Erin White  
 Jason White  
 Tristan Widloe  
 Chai Wilensky  
 Jennifer Wiles  
 Angela Williams  
 Gerald Williams  
 Yvonne Williams  
 Johnny Williamson  
 Mindy Wilson  
 Erin Wise  
 Natalie Wojcik  
 Sheila Wolfe  
 Paul Wong  
 Peter Wong  
 David Wood  
 Heather Wood  
 Benjamin Wright  
 Carin Wunneburger  
 Rommel Yanong  
 Nina Yau  
 Barbara Young  
 Barbara Zenner  
 David Zigman  
 Eunice Ziyad  
 Monika Zlomka  
 Tawnia Zollinger  
 Jason Zoscsak

## AWARDS

### Animal Care

Caiman Lizard Breeding Program, *Edward H. Bean Significant Achievement Award, Association of Zoos and Aquariums*

Ken Ramirez, vice president of animal collections and animal training, “Future of Training: Emerging New Directions for Our Profession,” *Conference Keynote Address, People’s Choice Award, International Marine Animal Trainers’ Association*

### Conservation

*Award of Excellence in Doctoral Research, Department of Wildlife Ecology and Conservation, University of Florida, Gainesville*

*Green Museum Leadership Award, City of Chicago*

*Mayor Daley’s 2006 GreenWorks Award—Green Practices, City of Chicago*

### Horticulture

Grandmary’s Garden, *First Place Honors in the Public Institution Category, Mayor Daley’s Landscape Awards Program, City of Chicago*

### Leadership

*2006 National Award for Museum and Library Service, Institute of Museum and Library Services, Washington, D.C.*

Ted A. Beattie, President/CEO, *Chicago Executive of the Year Award, Chicago Chapter of the Public Relations Society of America*

*2006 Vendor of the Year, Chicago Travel Consultant*

### Planning and Design

Fishtales Newsletter, *Publication Award, American Association of Museums*

Cooler by the Lake Poster, *Publication Award, American Association of Museums*

Aquarium Council Brochure, *Certificate of Design Excellence, Print Regional Design Annual*

## PARTNERS

**We thank our many partners who collaborated with Shedd in 2006. By lending their guidance and expertise, they strengthened our mission and inspired us to the highest level of achievement.**

Abbott Elementary	City of Chicago, The Mayor’s Office
Adler Planetarium	City of Chicago, The Mayor’s Office of Special Events
Aeffect Inc.	CityPass - Chicago
Alaska Sea Life Center	Chippewa Ottawa Resource Authority
Alliance for the Great Lakes	Clear Channel Radio
American Veterinary Medical Association	Clissold Elementary
Associated Colleges of the Chicagoland Area	CLTV
Bahamas Ministry of Agriculture	Coastal America
Bahamas Ministry of Education	Columbus Zoo & Aquarium
Bahamas National Trust	Conservation Wildlife Center
Berkshire Museum	Consulate General of Argentina
Best Practice High School	Consulate General of Australia
Biodiversity Project	Consulate General of Canada
Black Elementary	Consulate General of Japan
Blue Man Group	Consulate General of the Philippines
Broadway In Chicago	Consulate General of South Africa
Brookfield Zoo	Council on Environmental Quality
Brookfield Zoo Genetics Laboratory	Daily Herald
Bronx Zoo	David Grossman & Associates
Bureau of Indian Affairs	Denver Zoo
Bureau of Land Management	DePaul Music Mart
Caldwell Elementary	Dunkin Donuts
Calumet Park	Dunne Elementary
Center for Green Technology	El Valor
Center for Neighborhood Technology	Entenmann’s
The Center for a New American Dream	Event Network
Centro Comunitario Juan Diego	Everett Elementary
Chicago Communities In Schools	Fairfield Inn & Suites
Chicago Conservation Corps	Federal Highway Administration
Chicago Convention and Tourism Bureau	The Field Museum
Chicago Creative Partnership	Fort Worth Zoo
Chicago Cubs	Friends of the Parks
Chicago Defender Charities, Inc.	Gantz Wiley
Chicago Dental Society	Gay Games VII
Chicago Magazine	Georges Foundation
Chicago Office of Tourism	Go Chicago Card
Chicago Park District	Government of Suriname
Chicago Public Schools	Grand Valley State University
Chicago Rush Arena Football	Annis Water Resources Institute
Chicago Tribune	Great Lakes Aquatic Habitat Network and Fund
Chicago Wilderness	Great Lakes Commission
Chicagoland Bicycle Federation	Great Lakes Fishery Commission
Cincinnati Zoo and Botanical Gardens	Great Lakes Indian Fish and Wildlife Commission
City of Chicago, Department of Aviation	Great Lakes Observing System
City of Chicago, Department of Environment	Great Lakes United
City of Chicago, Department of Cultural Affairs	Greater Chicago Food Depository’s Chicago Community Kitchens

Greater North Michigan Avenue Association  
 Dr. Martin Greenwell  
 Harte Elementary  
 Healing Our Waters Coalition  
 Healy Elementary  
 Howard Area Community Center  
 Hoy  
 Illinois Department of Natural Resources  
 Illinois-Indiana SeaGrant  
 Indiana Dunes Environmental Learning Center  
 Institute for Trade in the Americas  
 International Association for Aquatic Animal Medicine  
 International Association of Amusement Parks and Attractions  
 International Iguana Foundation  
 International Marine Animal Trainer’s Association (IMATA)  
 International Reptile Conservation Foundation  
 Jewel-Osco, An Albertson’s Company  
 John F. Kennedy Center for the Performing Arts  
 Jones Day  
 Kaleidoscope Group, LLC  
 KDK Restaurants  
 Kendall College  
 Kenwood Academy  
 Lake Michigan Biological Station  
 League of Underwater Photographers (LOUP)  
 Lincoln Park Zoo  
 Loyola Park  
 Maclyn Group  
 Ellen Malloy  
 Marcus Promotions, Inc./Footlights  
 Marriott Chicago Downtown  
 Magnificent Mile  
 Marsh Elementary  
 Mayer Brown Rowe & Maw LLP  
 McAllister & Quinn LLC  
 McCormick and Schmick’s  
 Metropolitan Planning Council  
 Michigan State University  
 College of Law  
 Minnesota Zoo  
 Montalbano Farms  
 Monterey Bay Aquarium  
 Museum Campus Chicago  
 Museum of Contemporary Art  
 Museum of Science and Industry  
 Museums And Public Schools  
 Program (MAPS)  
 Museums in the Park  
 Mystic Marinelifelife Aquarium

Nagoya Public Aquarium  
 Naha  
 National Fish and Wildlife Foundation  
 National Marine Manufacturer’s Association  
 National Oceanic and Atmospheric Administration  
 National Park Service  
 National Sea Grant Program  
 National Wildlife Federation  
 Natural Encounters, Inc.  
 Natural Resources Defense Council  
 The Nature Conservancy  
 The Nature Conservancy in Illinois  
 The Nature Conservancy’s Great Lakes Program  
 Navy Pier  
 Near South Planning Board  
 Nickelodeon  
 New England Aquarium  
 Northwestern University, Department of Electrical Engineering and Computer Science  
 Oceanopolis  
 The Office of Governor Rod Blagojevich  
 The Office of Congressman Danny K. Davis  
 The Office of Senator Richard J. Durbin  
 The Office of Congressman Rahm Emanuel  
 The Office of Alderman Madeline Haithcock  
 The Office of Congressman Mark Steven Kirk  
 The Office of Senator Barak Obama  
 The Office of Lieutenant Governor Pat Quinn  
 Omaha Zoo  
 Ontario Commercial Fisheries  
 Ontario Ministry of Natural Resources  
 Parkers Ocean Grill  
 Peggy Notebaert Nature Museum  
 Pepsi Americas  
 The Plitt Company  
 Pizza Hut  
 Point Defiance Zoo & Aquarium  
 Project Seahorse (Vancouver)  
 Project Seahorse Foundation for Marine Conservation (Philippines)  
 Public Communications, Inc.  
 Red Eye  
 Robert Morris College  
 Rotterdam Zoo  
 Roy’s Chicago

San Diego Zoological Park  
 S.C.A.R.C.E. (School and Community Assistance for Recycling and Composting Education)  
 Schaumburg Flyers  
 Professional Baseball  
 Sea World of Texas  
 Sea World & Discovery Cove  
 Seafood Choices Alliance  
 Seattle Aquarium  
 SCORE Project  
 Shaw’s Crab House  
 Sheraton Hotel  
 SimEx Iwerks  
 Smart Destinations  
 Sodexo  
 South Side St. Patrick’s Day Parade  
 Smithsonian Institution  
 Smithsonian’s National Zoo  
 St. Mary’s Hospital, Department of Radiology  
 St. Patrick’s Day Committee of Chicago  
 Sullivan House Alternative High School  
 Swissôtel Chicago  
 Tanner Elementary  
 Tennessee Aquarium  
 TicketMaster  
 Tribune Interactive  
 Triton College  
 Trout Unlimited  
 Ty, Inc.  
 Underwater Archaeological Society of Chicago (UASC)  
 The University of Chicago, Department of Medicine, Section of Nephrology  
 The University of Illinois at Chicago  
 The University of Illinois, College of Veterinary Medicine  
 University of Notre Dame  
 U.S. Army Corps of Engineers  
 U.S. Department of the Air Force  
 U.S. Department of Agriculture  
 U.S. Department of the Army  
 U.S. Department of Commerce  
 U.S. Department of Defense  
 U.S. Department of Energy  
 U.S. Department of Housing and Urban Development  
 U.S. Department of the Interior  
 U.S. Department of the Navy  
 U.S. Department of State  
 U.S. Department of Transportation  
 U.S. Environmental Protection Agency

U.S. Fish and Wildlife Service  
 U.S. Forest Service  
 U.S. Geological Survey  
 Vancouver Aquarium  
 Vermilion County Conservation District  
 WDRV-FM  
 West Town Tavern  
 Western Illinois University  
 WGN-Radio  
 WGN-Television  
 Where Magazine  
 Wild Research Consortium  
 Wilderness Classroom  
 The Wildlife Discovery Center at Elawa Farm  
 WILV-FM  
 Wisconsin Sea Grant  
 WLEY-FM  
 WLIT-FM  
 WMIL-FM  
 WNUA-FM  
 WTMX-FM  
 WTTW-Channel 11  
 WUSN-FM  
 WXRT-FM  
 Yellow Book  
 Yokohama Hakkeijima Sea Paradise  
 Zoological Society of San Diego

### Medical Advisory Board

Dr. Robert Balk  
 Dr. Dana Buoscio  
 Rhonda Feinmehl, DVM  
 Lester Fisher, DVM  
 Dr. Dave Hinkamp  
 Daniel Hryhorczuk, MD, MPH  
 Mike Kinsel, DVM  
 Karen Kuhl, DVM  
 Susan Lochhead, MD  
 Mick Meiselman, MD  
 Mimi Noonan, DVM, ACVIM  
 Mitch Robbins, DVM  
 Ms. Teresa Robot–AGSO  
 Mrs. D. Gideon Searle  
 Ted Shieh, MD  
 Steve Sisler, DVM, ACVO  
 Rosemary Sokas, MD  
 Dominic Travis, DVM, MPVM  
 Jeff Visotsky, MD  
 Dr. Catherine Webb  
 Paula West, DVM



## 2006 Shedd Aquarium Financials

This financial information covers the fiscal year between January 1 and December 31, 2006. For a copy of the complete audited financial statement, please call 312.692.3153.

### Operating Revenues and Support

Admissions	\$24,919,955	52.00%
Tax appropriations	5,159,625	10.77%
Ancillary services	3,030,169	6.32%
Memberships and contributions	11,084,260	23.13%
Educational programs and trips	984,280	2.05%
Fundraising events	872,958	1.82%
Net assets released from restrictions	1,596,766	3.33%
Other revenues	276,328	0.58%
<b>Total</b>	<b>47,924,341</b>	<b>100.00%</b>

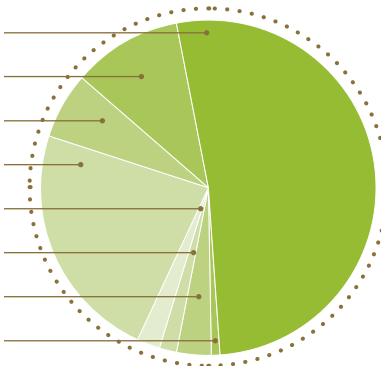

### Operating Expenses

Exhibits	11,560,173	28.20%
Animal husbandry	7,632,778	18.60%
Education, outreach, interpretation and conservation	5,357,957	13.00%
Guest services	2,423,498	5.90%
Ancillary services	1,541,652	3.80%
Management, development and general	12,544,003	30.50%
<b>Total</b>	<b>41,060,061</b>	<b>100.00%</b>

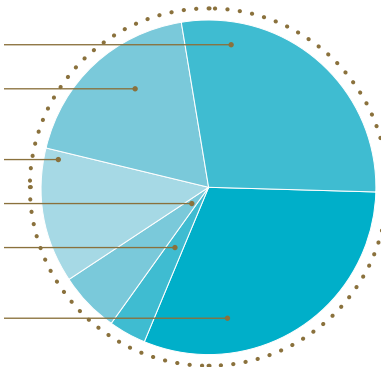

Net Operating Revenues and Support	<u>\$6,864,280</u>
Capital Expenditures	<u>\$3,023,353</u>

*John G. Shedd Aquarium, a nonprofit, tax-exempt organization, is owned and operated by the Shedd Aquarium Society. Shedd Aquarium is accredited by the Association of Zoos and Aquariums and the Alliance of Marine Mammal Parks and Aquariums.*

**Design and Art Direction**  
Department of Planning and Design,  
John G. Shedd Aquarium

**Writer**  
Anne W. Reusché

**Project Manager**  
Mary Fay, John G. Shedd Aquarium

**Photography**  
Brenna Hernandez,  
John G. Shedd Aquarium

*Additional photography by Charron Brock, Dan Rest and Bob Carl*

*Elkborn coral photograph provided by ©Masa Usbioda/www.seapics.com*

*Venetian Night and Jackson Park photographs courtesy of the City of Chicago and the Chicago Park District*

*Institute of Museum and Library Services ceremony photograph courtesy of White House photo*

*Our thanks to Shedd Auxiliary Society member Julie Gish and her son, Charlie, featured on page 16*

**Printing**  
*This annual report was printed on Monadnock Astrolite PC100, a 100% post consumer recycled paper which is process chlorine free, certified by the Forest Stewardship Council using soy-based inks.*

©2007, John G. Shedd Aquarium



*While listed as "near threatened" in the wild, white spotted bamboo sharks reproduce well in public aquariums, including Shedd. They can be found in Wild Reef along with illuminated shark egg cases, which never cease to intrigue guests.*

### MISSION STATEMENT

At Shedd Aquarium, animals connect you to the living world, inspiring you to make a difference.

## Adopting Success

*(On our cover)*

Shedd opened its doors—and we opened our hearts—to Capers, an orphaned male sea otter pup rescued by the Alaska SeaLife Center in remote Kachemak Bay. The two-week-old pup was carefully transported by Shedd animal care staff to Chicago in June for round-the-clock care. Shedd experts taught Capers how to eat, swim, groom and, well, act like an otter. After his 6-month stay, the thriving pup was moved to his permanent home at the Minnesota Zoo.



**Born** May 15, 2006  
**Weight** 8 ounces  
**Length** 22 inches

