

City of Salford:
Worsley ward profile

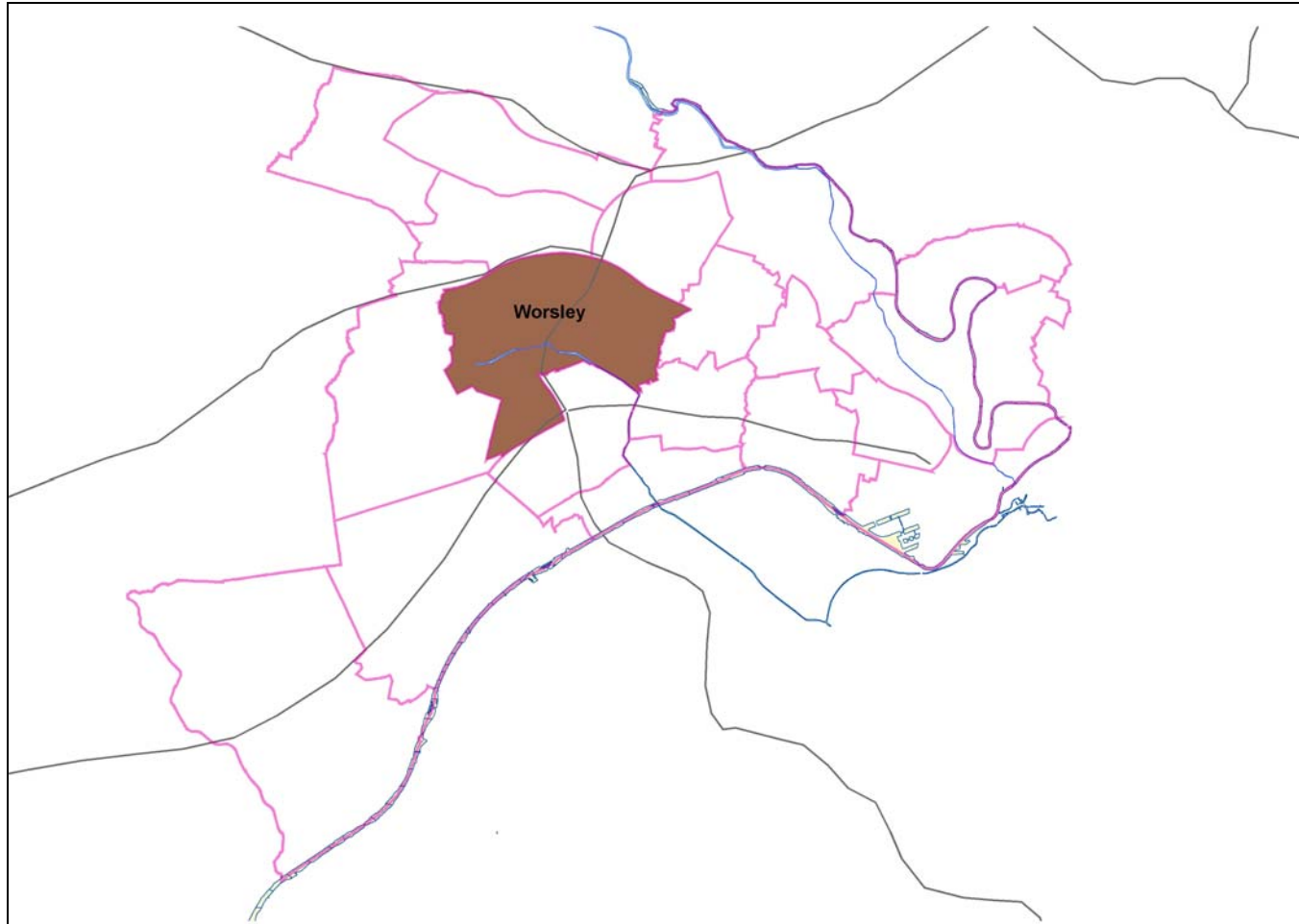

City of Salford: Worsley ward profile

This ward profile is one of a series of 20 that provides an overview of major issues within Salford. The ward is highlighted in the map on the front page. The profile is based on statistical information available to the council from a range of sources including the 2001 census and the 2004 Index of Multiple Deprivation. The profile looks at situations in the ward in relation to the rest of the city, the region and the country.

The data was compiled by
Information & Research Group,
Spatial Planning Section
Directorate of Housing & Planning
Salford City Council
Salford Civic Centre, Chorley Road, Swinton M27 5BY

Maps are reproduced from Ordnance Survey under licence No. 100019737.2004
© The information may be reproduced subject to crown copyright rules.

Salford's wards were revised in 2004. Census data in this report relates to new wards and has been compiled using rebased 2001 Census data. Rebased data uses proportioned Output Area level data and not the individual source returns. Only the map showing indicative total population change for Salford wards 1991-2001 uses census data that is not rebased and refers to the Salford wards that existed before the 2004 ward boundary changes. All other information in the profile is for new wards.

In the 2001 Census very small numbers were masked for confidentiality. In some tables numbers do not add to the total because of this. Definitions used in the 2001 Census are available from <http://www.statistics.gov.uk/statbase/Product.asp?vlnk=12951>.

The Index of Multiple Deprivation 2004 (IMD 2004) is a Super Output Area (SOA) level measure of multiple deprivation and is made up of seven SOA level domain indices. There are two supplementary indices (Income Deprivation Affecting Children and Income Deprivation Affecting Older People).

Definitions and further data are available from <http://www.communities.gov.uk/index.asp?id=1128442>.

Enquiries to:

Debbie Delange, • tel: 0161 793 2490 • <mailto:debbie.delange@salford.gov.uk>

Steven Gunn-Russell • tel: 0161 793 3667 • <mailto:steven.gunn-russell@salford.gov.uk>

Table of Contents

Summary 5

 Background 5

 Improving health in Salford 5

 Reducing crime in Salford 5

 Encouraging learning, leisure and creativity in Salford..... 5

 Investing in young people in Salford 6

 Promoting inclusion in Salford..... 6

 Creating prosperity in Salford..... 6

 Enhancing life in Salford 6

Background..... 7

 Key statistics 7

 Population by broad age group, 2001 8

 Place of birth 10

 Faith groups 10

 Ethnic groups 11

 Household type 12

Improving health in Salford 13

 Health and limiting long term illness..... 14

 Providing unpaid care 15

 Births and Mortality 2004 16

 Deaths from specific causes 2002 to 2004 (all ages)..... 17

Reducing crime in Salford 18

 Reported crime levels 19

Encouraging learning, leisure and creativity in Salford..... 21

 Qualifications..... 22

 Pupil attainment by place of residence..... 23

 Value added by school 2006 from Key Stage 2 to Key Stage 4..... 24

City of Salford: Worsley ward profile

Childcare provision.....	25
Investing in young people in Salford	26
Post-16 Education and Training.....	26
Promoting inclusion in Salford.....	27
Socio-economic class	27
Households claiming council tax and/or housing benefit.....	28
Lone parents and employment.....	29
Creating prosperity in Salford	32
Economic Status	33
Unemployment rates	34
Dependency Ratio.....	34
Employment by industrial sector	35
Employment by occupation type	36
Hours worked	37
Cars and vans	38
Income and employment deprivation	39
Enhancing Life in Salford	42
Property types (households with residents)	43
Tenure (households).....	44
Change in the number of dwellings 1996 – 2006 (by new build, change of use and demolition)	45
Affordability ratio	47
Vacant dwellings: all sectors	48
Household amenities.....	49
Changes in household occupancy	50

Summary

Background

Worsley

- is the 5th least populous ward in Salford with around 9,950 people and 4,150 households
- is the 3rd least densely populated ward in Salford, with around 23 people per hectare excluding green belt areas
- experienced a population gain between 1991 and 2001
- has relatively more people than the city as a whole in all the age groups from 45-59 and older
- has proportionally more of the population identifying as White British than the city as a whole
- has a higher proportion of families made up of married couples with and without children than Salford as a whole
- has a lower proportion of lone parent families than average for Salford.

Improving health in Salford

- According to IMD 2004, health is generally better than other wards in the city.
- Proportionally more people said they were in good health at the time of the last census than in the city as a whole
- Proportionally fewer people are economically inactive through sickness or disability compared with Salford as a whole.
- The proportion of babies born with low birthweight is below the Salford average.

Reducing crime in Salford

- The picture in relation to crime is varied; some areas have severe problems while others are among the best in the country.
- The crime rate in the ward overall is lower than the city average.
- The rate of dwellings burgled has come down.
- The rate of theft from motor vehicles fluctuates, while for theft of vehicles it is more stable and lower than the city as a whole.

Encouraging learning, leisure and creativity in Salford

- The adult population tends to be qualified to a higher level than the city average.
- Primary school results for pupils who live in the ward for Key Stage 2 are below the city levels.
- GCSE attainment for pupils living in Worsley is well above city and national averages.
- Results for all pupils taking GCSE in 2006 at Moorside High School show greater underachievement compared with their Key Stage 2 attainment than pupils in the city and country as a whole.
- Childcare provision for 0-8 year olds as a proportion of the population of this age is high compared with the city as a whole.

Investing in young people in Salford

- At Moorside High School the proportion of school leavers not in education, training, or employment is around the city level but they are more likely to stay in full time education than the city average.
- Lone parents are twice as likely to work full time as those in the city as a whole.

Promoting inclusion in Salford

- All of the population is outside the 30% most deprived in England, according to IMD 2004.
- Relatively more people are employers, managers and professionals than the Salford population in general.
- The proportion of households claiming housing or council tax benefits has risen a little over the last two years, but is well below the city average.

Creating prosperity in Salford

- Unemployment rose in the year to April 2006 but remains the lowest rate in Salford.
- The dependency ratio is 1:1, representing near parity between those employed and all other residents except students, whereas across the city there are more dependents than people employed.
- People tend to work longer hours than the city average.
- IMD 2004 for employment shows the entire ward is outside the 30% worst.

Enhancing life in Salford

- The IMD living environment map shows the ward is generally good to live in, except for the easternmost area, which is within the 20% worst in England.
- Four-fifths of households live in detached or semi-detached houses compared with less than half across the city as a whole.
- Home ownership is much higher than the city rate, especially outright ownership.
- Over the last ten years the number of dwellings increased across Salford as a whole, and by over 200 in Worsley.
- Whereas average house prices are twice the Salford average, incomes have been rising at a lower pace than citywide.
- House purchase locally is more difficult for Worsley residents than generally across the city.
- The rate of dwellings vacant is lower than the Salford average but has been rising, unlike the city trend.
- The pattern of households moving home mirrors that in the city as a whole, though at a lower rate.
- Car ownership is high compared to Salford as a whole.

Background

Key statistics

Population	9,964
Area (ha)	837.71 ha
Density ¹	11.9 /ha
Greenbelt	397.49 ha
Urban density ²	3rd lowest in Salford 22.6 /ha

¹Number of persons as a proportion of the ward area

² Number of persons as a proportion of the urban area of the ward: excludes greenbelt

2001 Census; Salford City Council

City of Salford: Worsley ward profile

Population by broad age group, 2001

	All people	Persons aged 0-4	Persons aged 5-7	Persons aged 8-9	Persons aged 10-14	Persons aged 15	Persons aged 16-17	Persons aged 18-19	Persons aged 20-24
	No	No	No	No	No	No	No	No	No
Worsley	9,966	461	313	241	574	131	226	195	410
Salford	216,142	12,535	8,177	5,995	14,411	3,043	5,539	6,068	15,134
Greater Manchester	2,482,328	152,877	96,269	69,571	174,275	34,201	65,364	62,770	158,067
North West	6,729,764	395,389	254,226	184,458	466,225	91,911	178,694	165,900	389,325
England	49,138,831	2,926,238	1,838,668	1,283,861	3,229,047	623,767	1,231,266	1,177,571	2,952,719
	%	%	%	%	%	%	%	%	%
Worsley	100	4.6	3.1	2.4	5.8	1.3	2.3	2.0	4.1
Salford	100	5.8	3.8	2.8	6.7	1.4	2.6	2.8	7.0
Greater Manchester	100	6.2	3.9	2.8	7.0	1.4	2.6	2.5	6.4
North West	100	5.9	3.8	2.7	6.9	1.4	2.7	2.5	5.8
England	100	6.0	3.7	2.6	6.6	1.3	2.5	2.4	6.0

	All people	Persons aged 25-29	Persons aged 30-44	Persons aged 45-59	Persons aged 60-64	Persons aged 65-74	Persons aged 75-84	Persons aged 85-89	Persons aged 90+
	No	No	No	No	No	No	No	No	No
Worsley	9,966	519	2,177	2,156	614	1,070	638	157	85
Salford	216,142	14,617	47,371	37,584	10,514	18,561	12,623	2,644	1,324
Greater Manchester	2,482,328	167,143	557,227	455,556	119,469	196,286	130,533	28,971	13,749
North West	6,729,764	415,635	1,486,588	1,282,607	342,726	578,194	373,723	83,292	40,871
England	49,138,831	3,268,660	11,127,511	9,279,693	2,391,830	4,102,841	2,751,135	637,701	316,323
	%	%	%	%	%	%	%	%	%
Worsley	100	5.2	21.8	21.6	6.2	10.7	6.4	1.6	0.9
Salford	100	6.8	21.9	17.4	4.9	8.6	5.8	1.2	0.6
Greater Manchester	100	6.7	22.4	18.4	4.8	7.9	5.3	1.2	0.6
North West	100	6.2	22.1	19.1	5.1	8.6	5.6	1.2	0.6
England	100	6.7	22.6	18.9	4.9	8.3	5.6	1.3	0.6

2001 Census

City of Salford: Worsley ward profile

Map 1 Salford old wards - indicative population change

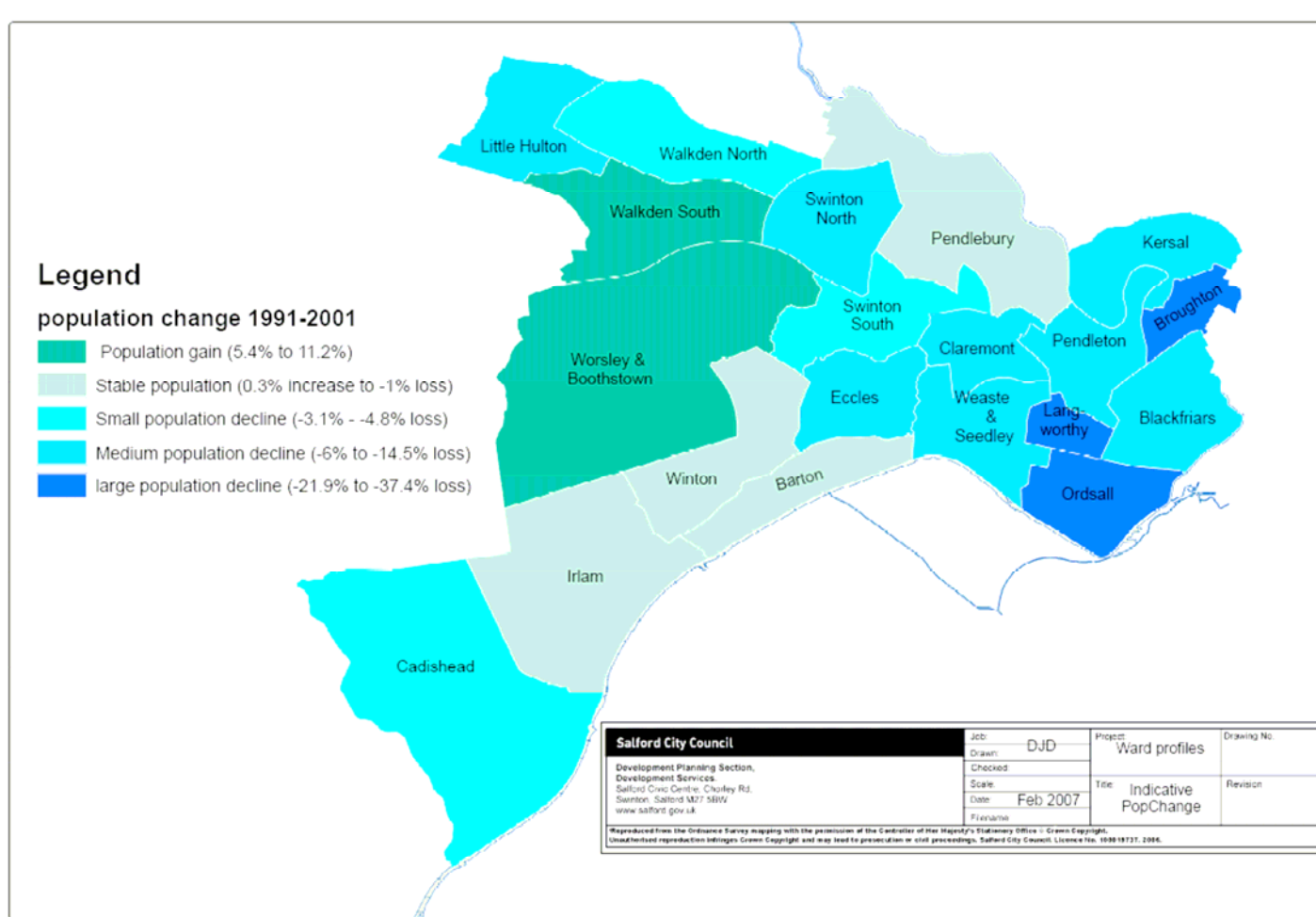

1991: ONS Mid year estimates (compiled in 1998 by Oxford University for Index of Multiple Deprivation)
 2001: 2001 Census

City of Salford: Worsley ward profile

Place of birth

	All People	England	Scotland	Wales	N.Ireland	Eire	Other EU	Elsewhere
	No.	No.	No.	No.	No.	No.	No.	No.
Worsley	9,941	9,358	109	71	45	93	56	211
Salford	216,103	198,623	3,002	1,692	1,264	3,034	1,957	6,531
Greater Manchester	2,482,328	2,237,127	32,088	19,903	13,283	31,362	20,277	128,288
North West	6,729,764	6,169,753	109,163	73,850	34,879	56,816	51,001	234,302
England	49,138,831	42,968,596	794,577	609,711	215,124	459,662	695,045	3,396,116
	%	%	%	%	%	%	%	%
Worsley	100	94.1	1.1	0.7	0.5	0.9	0.6	2.1
<i>Salford</i>	<i>100</i>	<i>91.9</i>	<i>1.4</i>	<i>0.8</i>	<i>0.6</i>	<i>1.4</i>	<i>0.9</i>	<i>3.0</i>
<i>Greater Manchester</i>	<i>100</i>	<i>90.1</i>	<i>1.3</i>	<i>0.8</i>	<i>0.5</i>	<i>1.3</i>	<i>0.8</i>	<i>5.2</i>
<i>North West</i>	<i>100</i>	<i>91.7</i>	<i>1.6</i>	<i>1.1</i>	<i>0.5</i>	<i>0.8</i>	<i>0.8</i>	<i>3.5</i>
<i>England</i>	<i>100</i>	<i>87.5</i>	<i>1.6</i>	<i>1.3</i>	<i>0.4</i>	<i>0.9</i>	<i>1.4</i>	<i>6.9</i>

Faith groups

	All People	Christian	Buddhist	Hindu	Jewish	Muslim	Sikh	Other Religion	No religion	Not stated
Worsley	9,946	8,346	12	58	30	64	5	14	940	477
Salford	216,127	165,240	469	695	5,183	2,639	242	315	23,792	17,555
Greater Manchester	2,482,328	1,840,599	5,156	17,260	21,733	125,219	3,720	4,301	281,273	183,067
North West	6,729,764	5,249,686	11,794	27,211	27,974	204,261	6,487	10,625	705,045	486,681
England	49,138,831	35,251,244	139,046	546,982	257,671	1,524,887	327,343	143,811	7,171,332	3,776,515
	%	%	%	%	%	%	%	%	%	%
Worsley	100	83.9	0.1	0.6	0.3	0.6	0.1	0.1	9.5	4.8
<i>Salford</i>	<i>100</i>	<i>76.5</i>	<i>0.2</i>	<i>0.3</i>	<i>2.4</i>	<i>1.2</i>	<i>0.1</i>	<i>0.1</i>	<i>11.0</i>	<i>8.1</i>
<i>Greater Manchester</i>	<i>100</i>	<i>74.2</i>	<i>0.2</i>	<i>0.7</i>	<i>0.9</i>	<i>5.0</i>	<i>0.1</i>	<i>0.2</i>	<i>11.3</i>	<i>7.4</i>
<i>North West</i>	<i>100</i>	<i>78.0</i>	<i>0.2</i>	<i>0.4</i>	<i>0.4</i>	<i>3.0</i>	<i>0.1</i>	<i>0.2</i>	<i>10.5</i>	<i>7.2</i>
<i>England</i>	<i>100</i>	<i>71.7</i>	<i>0.3</i>	<i>1.1</i>	<i>0.5</i>	<i>3.1</i>	<i>0.7</i>	<i>0.3</i>	<i>14.6</i>	<i>7.7</i>

2001 Census

City of Salford: Worsley ward profile

Ethnic groups

	White					Mixed					Chinese
	All people	British	Irish	Other	Total White groups	White/ Black Caribbean	White/ Black African	White/ Asian	Other	Total Mixed groups	
	No.	No.	No.	No.	No.	No.	No.	No.	No.	No.	
Worsley	9,956	9,485	118	90	9,693	14	12	42	19	87	24
Salford	216,058	200,342	3,886	3,533	207,761	865	340	483	485	2,173	1,176
Greater Manchester	2,482,328	2,183,096	42,646	34,765	2,260,507	13,104	4,860	8,547	6,390	32,901	11,858
North West	6,729,764	6,203,043	77,499	74,953	6,355,495	22,119	9,853	17,223	13,344	62,539	26,887
England	49,138,831	42,747,136	624,115	1,308,110	44,679,361	231,424	76,498	184,014	151,437	643,373	220,681
	%	%	%	%	%	%	%	%	%	%	%
Worsley	100	95.3	1.2	0.9	97.4	0.1	0.1	0.4	0.2	0.9	0.2
Salford	100	92.7	1.8	1.6	96.2	0.4	0.2	0.2	0.2	1.0	0.5
Greater Manchester	100	88.0	1.7	1.4	91.1	0.5	0.2	0.3	0.2	1.2	0.5
North West	100	92.7	1.2	1.1	95.0	0.3	0.2	0.3	0.2	0.9	0.4
England	100	87.0	1.3	2.7	90.9	0.5	0.2	0.4	0.3	1.3	0.5

	Asian					Black					Other ethnic group
	All people	Indian/ Asian British Indian	Pakistani/ Asian British Pakistani	Bangladeshi/ Asian British Bangladeshi	Other	Total Asian groups	Caribbean/ Black British Caribbean	African/ Black British African	Other	Total Black groups	
	No.	No.	No.	No.	No.	No.	No.	No.	No.	No.	
Worsley	9,956	74	8	14	19	115	3	12	3	18	19
Salford	216,058	1,193	953	394	437	2,977	393	673	117	1,183	791
Greater Manchester	2,482,328	35,931	75,187	20,064	8,836	140,018	16,233	10,255	3,259	29,747	7,297
North West	6,729,764	72,219	116,968	26,003	14,685	229,875	20,422	15,912	5,303	41,637	13,331
England	49,138,831	1,028,546	706,539	275,394	237,810	2,248,289	561,246	475,938	95,324	1,132,508	214,619
	%	%	%	%	%	%	%	%	%	%	%
Worsley	100	0.7	0.1	0.1	0.2	1.2	0.0	0.1	0.0	0.2	0.2
Salford	100	0.6	0.4	0.2	0.2	1.4	0.2	0.3	0.1	0.5	0.4
Greater Manchester	100	1.5	3.0	0.8	0.4	5.7	0.7	0.4	0.1	1.2	0.3
North West	100	1.1	1.7	0.4	0.2	3.4	0.3	0.2	0.1	0.6	0.2
England	100	2.1	1.4	0.6	0.5	4.6	1.1	1.0	0.2	2.3	0.4

2001 Census

City of Salford: Worsley ward profile

Household type

	All households	One person		One family and no others						
		Pensioner	Other	All pensioners	Married couple:			Cohabiting couple:		
					No children	With dependent children	All children non-dependent	Households: no children	With dependent children	All children non-dependent
Worsley	4,145	647	444	512	639	827	362	166	99	15
Salford	94,157	15,819	18,771	6,929	9,231	12,841	5,468	4,132	3,504	345
Greater Manchester	1,040,231	154,490	178,660	78,120	118,320	172,922	64,808	46,326	39,366	3,781
North West	2,812,789	423,623	446,611	238,711	345,657	480,977	182,482	115,123	96,870	9,519
England	20,451,427	2,939,465	3,210,799	1,826,453	2,656,440	3,591,335	1,218,191	976,879	661,073	66,352
	%	%	%	%	%	%	%	%	%	%
Worsley	100	15.6	10.7	12.4	15.4	20.0	8.7	4.0	2.4	0.4
Salford	100	16.8	19.9	7.4	9.8	13.6	5.8	4.4	3.7	0.4
Greater Manchester	100	14.9	17.2	7.5	11.4	16.6	6.2	4.5	3.8	0.4
North West	100	15.1	15.9	8.5	12.3	17.1	6.5	4.1	3.4	0.3
England	100	14.4	15.7	8.9	13.0	17.6	6.0	4.8	3.2	0.3

	One family and no others		Other households:			
	Lone parents:		with dependant children	all student	all pensioner	Other
	with dependent children	all children non-dependent				
Worsley	137	115	68	0	16	96
Salford	8,167	3,603	1,894	239	380	2,833
Greater Manchester	83,723	36,197	24,833	3,978	3,709	30,998
North West	215,610	97,737	62,728	9,137	11,378	76,626
England	1,311,974	622,904	458,369	79,143	82,384	749,666
	%	%	%	%	%	%
Worsley	3.3	2.8	1.6	0.0	0.4	2.3
Salford	8.7	3.8	2.0	0.3	0.4	3.0
Greater Manchester	8.0	3.5	2.4	0.4	0.4	3.0
North West	7.7	3.5	2.2	0.3	0.4	2.7
England	6.4	3.0	2.2	0.4	0.4	3.7

2001 Census





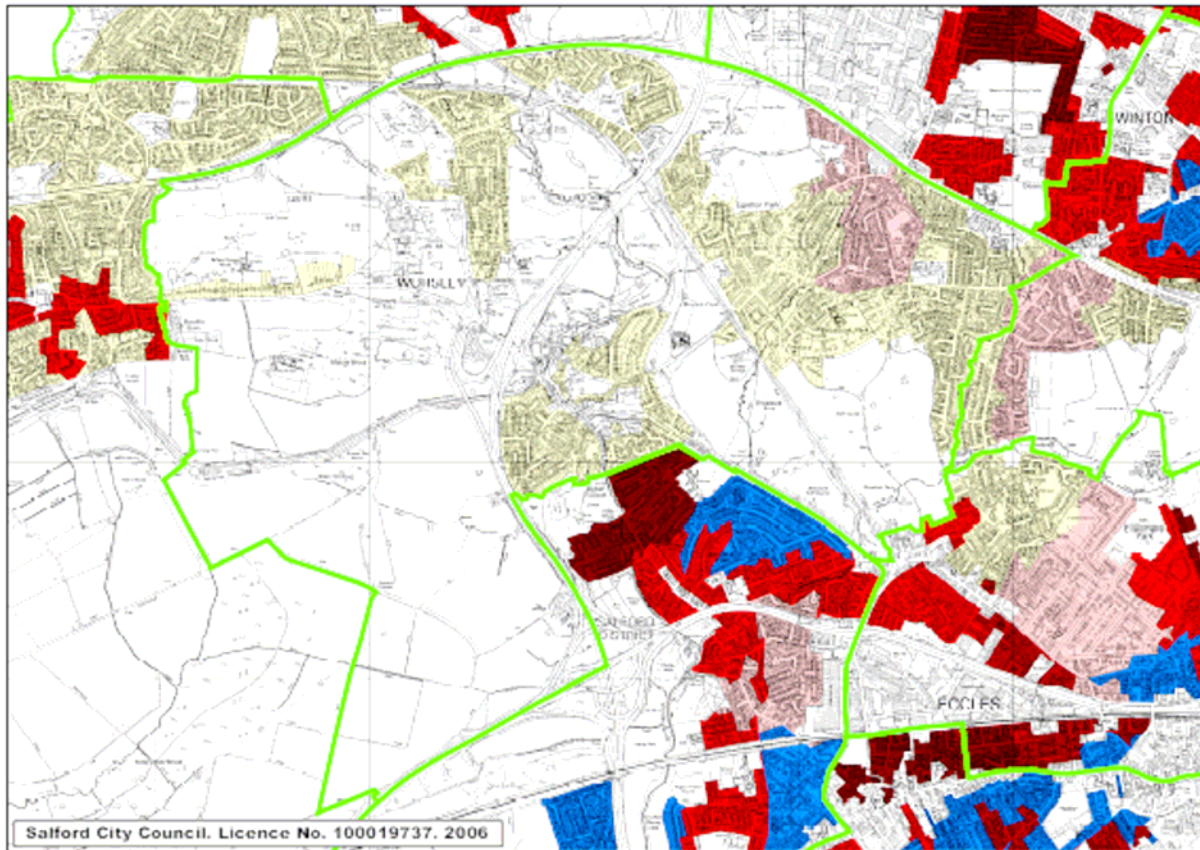

Improving health in Salford

Map 2 Index of Multiple Deprivation health domain



This domain identifies areas with relatively high rates of people who die prematurely or whose quality of life is impaired by poor health or who are disabled, across the whole population.

Legend

-  Ward Boundaries
- Index of Multiple Deprivation 2004**
-  Within the 30-100% most deprived nationally
-  Within the 20-30% most deprived nationally
-  Within the 10-20% most deprived nationally
-  Within the 7-10% most deprived nationally
-  Within the 3-7% most deprived nationally
-  Within the 3% most deprived nationally

City of Salford: Worsley ward profile

Health and limiting long term illness

Residents' Perception Of Their State Of Health					Having limiting long term illness		
	All People	Good Health	Fairly Good Health	Not Good Health	All people	People with limiting long term illness	Working age with limiting long term illness
	No.	No.	No.	No.	No.	No.	No.
Worsley	9,954	7,209	1,986	759	9,954	1,686	654
Salford	216,100	139,751	49,297	27,055	216,100	49,311	24,094
Greater Manchester	2,482,328	1,649,395	557,210	275,723	2,482,328	506,865	250,351
North West	6,729,764	4,501,183	1,491,467	737,114	6,729,764	1,394,609	670,148
England	49,138,831	33,787,361	10,915,594	4,435,876	49,138,831	8,809,194	4,014,005
	%	%	%	%	%	%	%
Worsley	100	72.4	20.0	7.6	100	16.9	6.6
Salford	100	64.7	22.8	12.5	100	22.8	11.1
Greater Manchester	100	66.5	22.4	11.1	100	20.4	10.1
North West	100	66.9	22.2	10.9	100	20.7	10.0
England	100	68.8	22.2	9.0	100	17.9	8.2

2001 Census

City of Salford: Worsley ward profile

Providing unpaid care

	All people who provide unpaid care	Unpaid care 1-19 hours/week	Unpaid care 20-49 hours/week	Unpaid care 50+ hours/week
	No.	No.	No.	No.
Worsley	1,247	957	119	170
Salford	22,443	13,761	2,965	5,717
Greater Manchester	257,739	168,601	31,061	58,077
North West	724,802	473,083	87,407	164,312
England	4,877,060	3,347,531	530,797	998,732
	%	%	%	%
Worsley	100	76.7	9.5	13.6
<i>Salford</i>	<i>100</i>	<i>61.3</i>	<i>13.2</i>	<i>25.5</i>
<i>Greater Manchester</i>	<i>100</i>	<i>65.4</i>	<i>12.1</i>	<i>22.5</i>
<i>North West</i>	<i>100</i>	<i>65.3</i>	<i>12.0</i>	<i>22.7</i>
<i>England</i>	<i>100</i>	<i>68.6</i>	<i>10.9</i>	<i>20.5</i>

2001 Census

City of Salford: Worsley ward profile

Births and Mortality 2004

	All live births	Births under 2500 g weight	Low birthweight
	No.	No.	%
Worsley	315	20	6.3
Salford	7994	717	9.0

Salford PCT; Public Health Mortality File (PHMF)
ONS Vital Statistics Outputs Annual District Birth Extract

City of Salford: Worsley ward profile

Deaths from specific causes 2002 to 2004 (all ages)

	All deaths	Deaths from cancer	Deaths from circulatory diseases	Deaths from respiratory diseases
	No.	No.	No.	No.
Worsley	322	83	120	48
Salford	6859	1758	2584	993
	%	%	%	%
Worsley	100	25.5	36.8	14.7
<i>Salford</i>	<i>100</i>	<i>25.6</i>	<i>37.7</i>	<i>14.5</i>

Salford PCT; Public Health Mortality File (PHMF)

Reducing crime in Salford

Map 3 Index of Multiple Deprivation Crime Domain

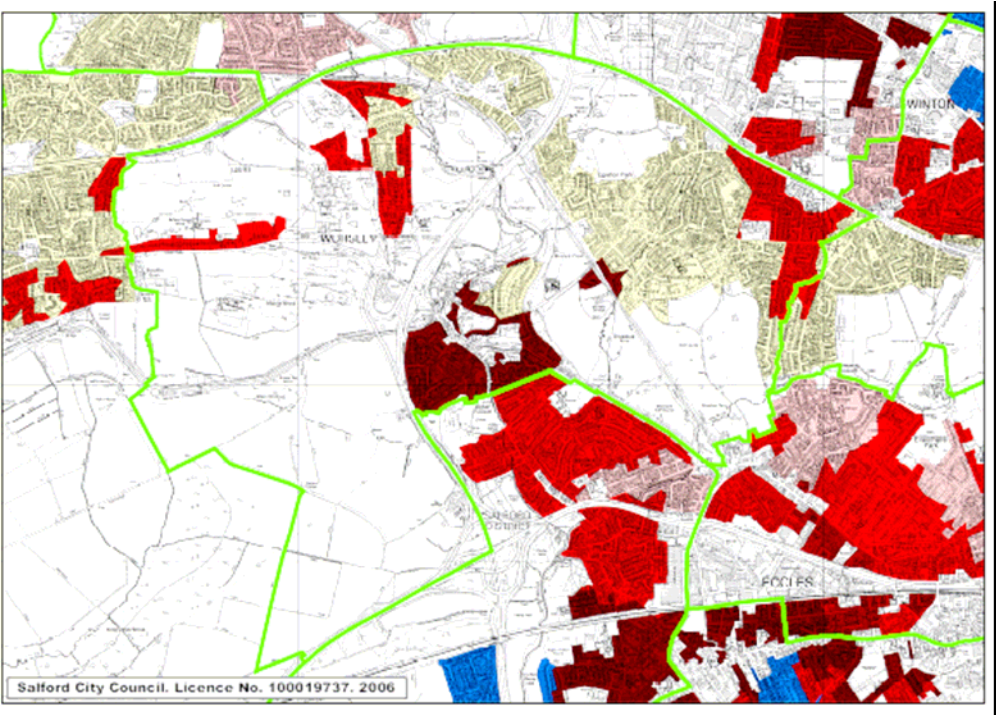

Legend

- Ward Boundaries
- Index of Multiple Deprivation 2004**
 - Within the 30-100% most deprived nationally
 - Within the 20-30% most deprived nationally
 - Within the 10-20% most deprived nationally
 - Within the 7-10% most deprived nationally
 - Within the 3-7% most deprived nationally
 - Within the 3% most deprived nationally

The crime domain measures the incidence of recorded crime for 4 major crime themes: burglary, theft, criminal damage and violence.

City of Salford: Worsley ward profile

Reported crime levels

Figure 1

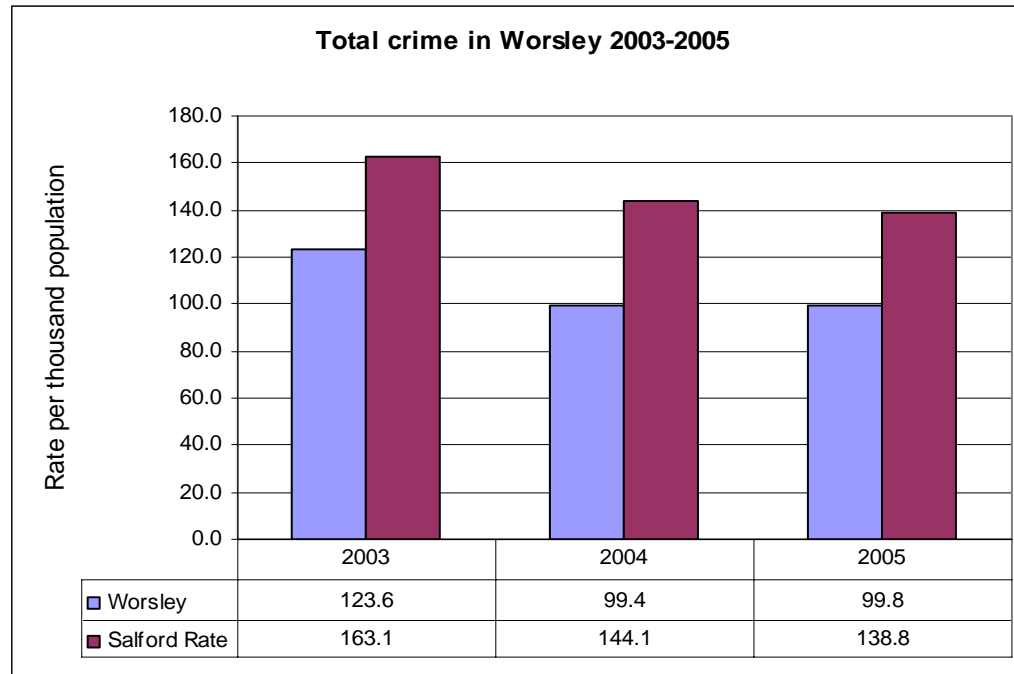

Salford City Council Community Safety Unit

City of Salford: Worsley ward profile

Figure 2

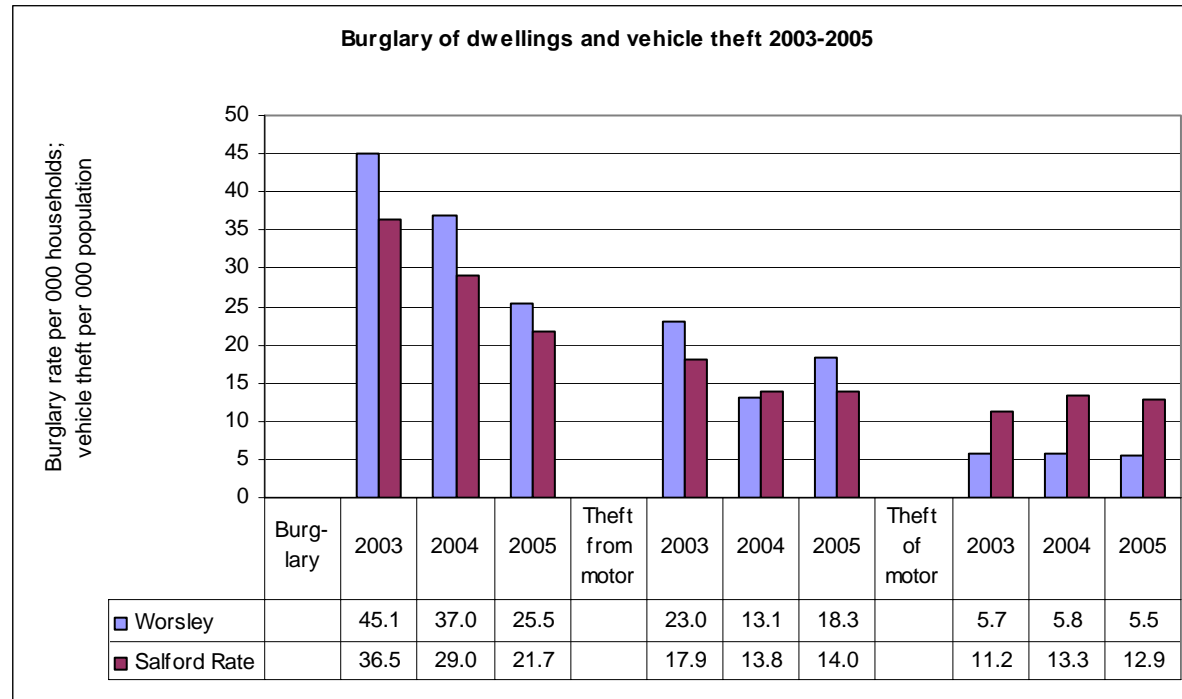

Salford City Council Community Safety Unit

Encouraging learning, leisure and creativity in Salford

Map 4 Index of Multiple Deprivation education domain

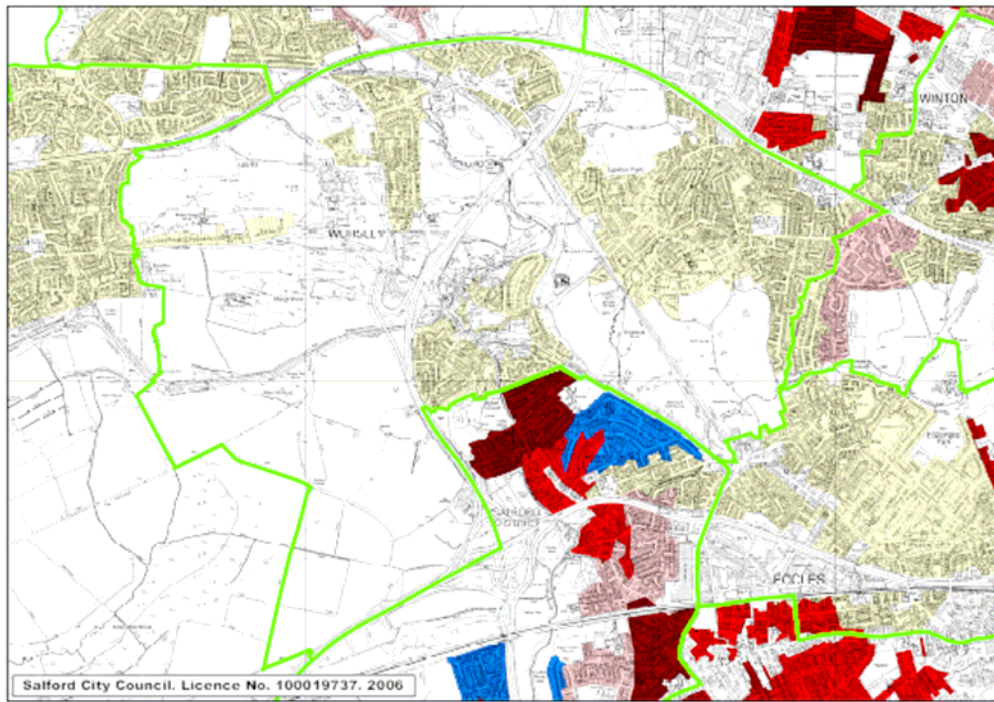

This domain captures the extent of deprivation in terms of education, skills and training in a local area. The indicators fall into two sub domains: one relating to education deprivation for children/young people in the area and one relating to lack of skills and qualifications among the working age adult population.

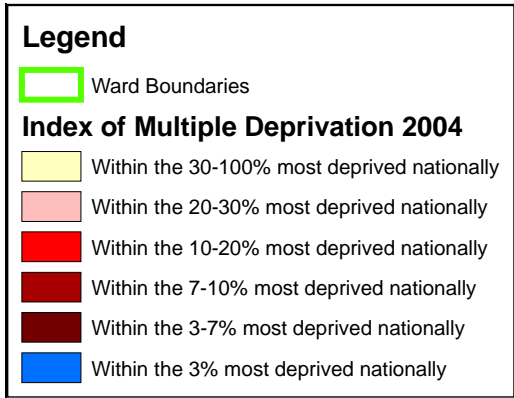

City of Salford: Worsley ward profile

Qualifications

	All people aged 16-74	No qualifications	Highest qualification attained: level 1	Highest qualification attained: level 2	Highest qualification attained: level 3	Highest qualification attained: level 4/5	Other / level unknown
Worsley	7,360	1,450	1,092	1,548	593	2,096	580
Salford	155,375	55,196	25,419	28,853	12,775	22,365	10,763
Greater Manchester	1,781,882	582,902	295,645	335,621	140,606	303,553	123,555
North West	4,839,669	1,543,524	808,718	940,292	374,985	830,945	341,205
England	35,532,091	10,251,674	5,909,093	6,877,530	2,962,282	7,072,052	2,459,460
	%	%	%	%	%	%	%
Worsley	100	19.7	14.8	21.0	8.1	28.5	7.9
Salford	100	35.5	16.4	18.6	8.2	14.4	6.9
Greater Manchester	100	32.7	16.6	18.8	7.9	17.0	6.9
North West	100	31.9	16.7	19.4	7.7	17.2	7.1
England	100	28.9	16.6	19.4	8.3	19.9	6.9

2001 Census

Definitions:

Level 1 qualifications include: 1+ O-level,CSE,GCSE; NVQ level 1; foundation level GNVQ.

Level 2 qualifications include: 5+ O-levels; 5+ GCE (grade 1s); 5+GCSE (grades a*-c); school certificate; 1+A/AS-levels; NVQ level 2; and intermediate GNVQ.

Level 3 qualifications include: 2+ A-levels; 4+AS-levels; Higher School Certificate; NVQ level 3; advanced GNVQ.

Level 4/5 qualifications include: first degree; higher degree; NVQ levels 4/5; HNC; HND; qualified teacher status; qualified medical doctor; qualified dentist; qualified nurse; midwife; and health visitor.

Other qualifications include: City & Guilds; RSA/OCR; BTec/Edexcel; other professional qualifications.

Pupil attainment by place of residence

Pupils aged 5 to 16 in state schools must be taught the National Curriculum. This is divided into 'Key Stages' that generally depend on children's ages

Key Stage 2 tests are taken normally in year 6 when children are 11 years old. The subjects covered are English, mathematics and science.

Key Stage 2 Level 4 is the level expected of most 11 year olds. Level 5 means pupils are achieving beyond the expected level.

2006 Key Stage 2 attainment

		Level 4+	Level 5+	Average points
Worsley	English	67%	28%	26
Salford	English	75%	28%	27
England	English	79%	32%	
Worsley	Maths	64%	28%	26
Salford	Maths	75%	31%	27
England	Maths	76%	33%	
Worsley	Science	79%	38%	28
Salford	Science	84%	40%	28
England	Science	87%	46%	
Worsley	Overall average points			26.7
Salford	Overall average points			27.4
England	Overall average points			27.8

GCSE Attainment

	2005	2006
Percent of pupils gaining 5 or more at level A*-C		
Worsley	75%	78%
Salford	46%	51%
England	57%	59%

Ward data from Salford City Council Children's Services; Salford and England from DfES
Ward figures are for pupils living in the ward

Value added by school 2006 from Key Stage 2 to Key Stage 4

Key Stage 4 tests are normally taken in year 11 when pupils are 16 years old. Key Stage 4 tests include GCSE, GNVQ and equivalent tests.

	Measure	Coverage	Place within national percentiles
Worsley: Moorside High	961.1	96%	bottom 5%
Salford	994.6		bottom 40%
England	1000		

DfES

Each pupil's value added score comes from comparing their best eight results at GCSE and equivalent and the median performance of other pupils with the same or similar results at Key Stage 2. Individual pupil scores are added together and averaged to produce the school value added measure, presented as a number based around 1000. This indicates the value the school has added on average for its pupils.

Coverage is the proportion of pupils whose results could be matched from one key stage to another

City of Salford: Worsley ward profile

Childcare provision

OFSTED registered pre-school and out of school places at December 2005	Pre-school places 0-5 years			
	Childminder under 5s places	Full daycare places	Sessional pre-school	Extended pre-school
Worsley	31	272	76	0
Salford	693	2523	793	130
	Out of school places 5-8 years			
	Childminder 5-8 year olds	Breakfast clubs	After school clubs	Holiday clubs
Worsley	27	104	104	72
Salford	501	1408	1932	1295

All places per child population	All childminder places	All full daycare places under 5s	All out of school 5-8 year olds	All childcare places 0-8 year olds	Registered childminders under 5 year olds	Full daycare settings
Worsley	58	303	307	668	12	3
population		448	414	862		
Places % of population		67.6	74.2	77.5		
Salford	1194	3346	5136	9987	270	43
population		12428	10999	23427		
<i>Places % of population</i>		26.9	46.7	42.6		

Salford City Council Children's Services & 2001 Census

Population is number of children of relevant age group resident in the area in 2001 (latest available estimates)

Investing in young people in Salford

Post-16 Education and Training

Percentage of school leavers, 2003 - 2005

Worsley	Final year	Full time education	Training	Employment: Apprenticeships & NVQ2	Employment: locally recognised or no training	Voluntary & part time activities	Not in education, employment or training	Other
Moorside High School	2003	68.9	4.3	14.8		0.4	9.0	2.7
	2004	71.2	4.8	15.2		1.2	4.4	3.2
	2005	69.1	2.9	7.4	5.4	0.5	11.8	2.9
Salford	2003	60.7	4.5	17.7		0.8	11.0	5.3
	2004	63.8	5.6	16.4		1.5	9.5	3.2
	2005	62.8	6.5	9.9	5.9	0.9	11.4	2.5
England	2003	72.0		14.4			13.6	
	2004	73.8		13.4			12.8	
	2005	76.5		12.6			10.9	

Ward and Salford data: Better Choices Activity Survey. In November each year the cohort that left school at the end of the previous year is questioned on their current activity.

Percentages are of the year 11 cohort at the school in the final year indicated.

Data is for pupils attending the school, wherever they live.

England data: dfes gateway DB/SFR 21/2006

Promoting inclusion in Salford

Socio-economic class

	All people 16-74	Employers/ managerial occup	Higher professional occup	Lower managerial/p rofessional occup	Intermediate	small employers / own account workers	Lower supervisory / technical	Semi- routine	Routine	Never Worked	Long Term Unemployed	Full Time students	Not classifiable for other reasons
	No	No	No	No	No	No	No	No	No	No	No	No	No
Worsley	7,348	423	549	1,864	881	541	330	540	303	43	36	433	1,405
Salford	155,385	3,646	5,481	24,373	16,168	7,529	11,166	19,612	16,203	5,530	1,722	12,126	31,829
Greater Manchester	1,781,882	49,100	76,274	300,114	174,833	105,166	129,522	217,689	183,387	61,359	18,824	133,799	331,815
North West	4,839,669	138,548	201,586	812,260	448,644	305,039	362,027	589,164	475,462	151,266	55,583	337,135	962,955
England	35,532,091	1,243,919	1,816,039	6,656,918	3,366,759	2,479,472	2,526,120	4,139,697	3,203,764	964,978	359,728	2,498,729	6,275,968
	%	%	%	%	%	%	%	%	%	%	%	%	%
Worsley	100	5.8	7.5	25.4	12.0	7.4	4.5	7.4	4.1	0.6	0.5	5.9	19.1
Salford	100	2.3	3.5	15.7	10.4	4.8	7.2	12.6	10.4	3.6	1.1	7.8	20.5
Greater Manchester	100	2.8	4.3	16.8	9.8	5.9	7.3	12.2	10.3	3.4	1.1	7.5	18.6
North West	100	2.9	4.2	16.8	9.3	6.3	7.5	12.2	9.8	3.1	1.1	7.0	19.9
England	100	3.5	5.1	18.7	9.5	7.0	7.1	11.7	9.0	2.7	1.0	7.0	17.7

2001 Census

City of Salford: Worsley ward profile

Households claiming council tax and/or housing benefit

	Quarter 1 2005		Quarter 2 2005		Quarter 3 2005		Quarter 4 2005	
	No.	%	No.	%	No.	%	No.	%
Worsley	288	6.9	291	6.9	297	7.2	311	7.5
Salford	28925	30.3	28779	30.1	28454	30.0	30004	31.4

	Quarter 1 2006		Quarter 2 2006		Quarter 3 2006		Quarter 4 2006	
	No.	%	No.	%	No.	%	No.	%
Worsley	316	7.6	324	7.8	324	7.8	315	7.6
Salford	29880	31.3	30280	31.4	30136	31.3	29700	30.7

Figure 3

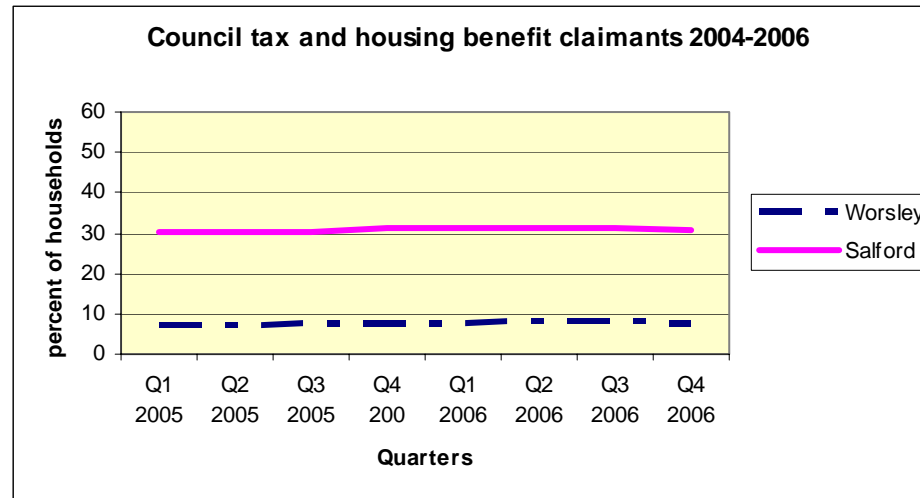

City of Salford: Worsley ward profile

Lone parents and employment

	All lone parent households with dependent children	Male lone parents			Female lone parents		
		Total male lone parents	Male lone parents in full time employment	Male lone parents in part time employment	Total female lone parents	Female lone parents in full time employment	Female lone parents in part time employment
		No.	No.	No.	No.	No.	No.
Worsley	131	19	10	0	117	54	25
Salford	8,143	685	390	42	7,416	1,448	1,841
Greater Manchester	83,723	7,492	3,816	499	76,231	16,296	19,653
North West	215,610	18,810	9,815	1,240	196,800	40,019	51,938
England	1,311,974	125,099	70,377	8,746	1,186,875	256,520	313,426
		%	%	%	%	%	%
Worsley		100	52.6	0.0	100	46.2	21.4
Salford		100	56.9	6.1	100	19.5	24.8
Greater Manchester		100	50.9	6.7	100	21.4	25.8
North West		100	52.2	6.6	100	20.3	26.4
England		100	56.3	7.0	100	21.6	26.4

2001 Census

Map 5 Index of Multiple Deprivation Worsley, Salford and surrounding areas

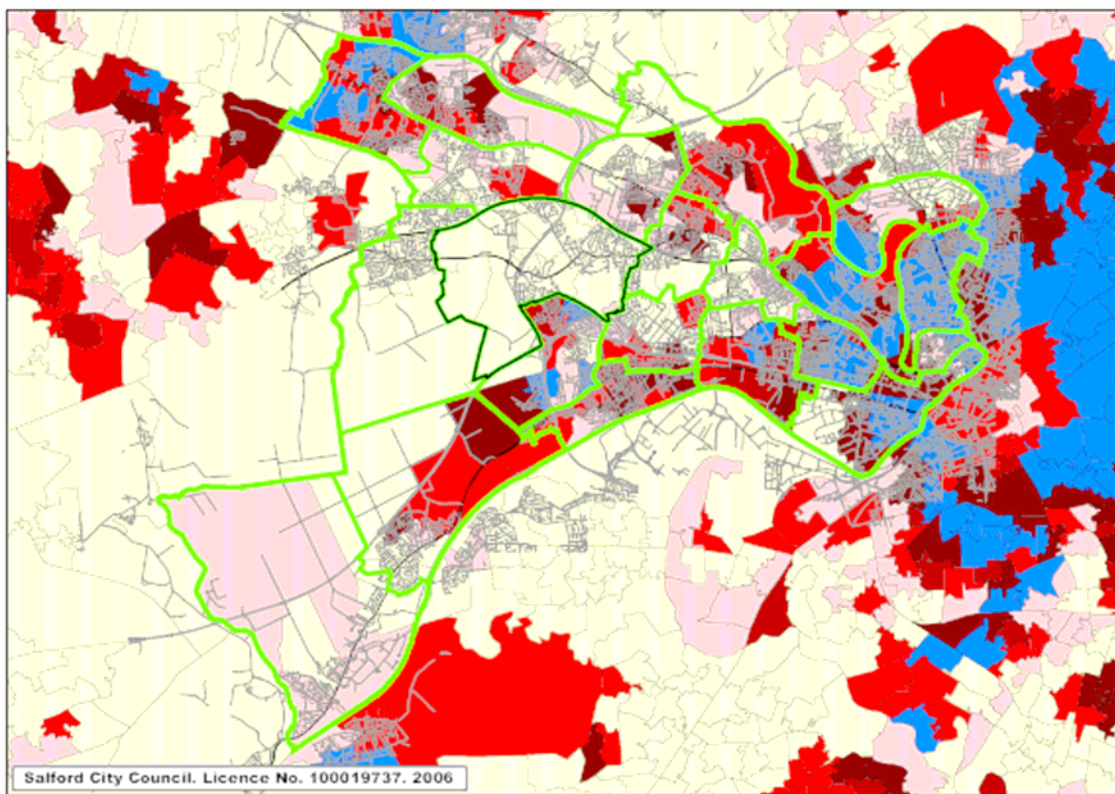

	<i>% ward population in 7% most deprived areas nationally</i>	Estimate of people affected	<i>% Ward population in 30% most deprived areas nationally</i>	Estimate of people affected
Worsley	0	0	0	0
Salford	31.3	66,582	68.8	148,527

DCLG IMD 2004, Salford City Council

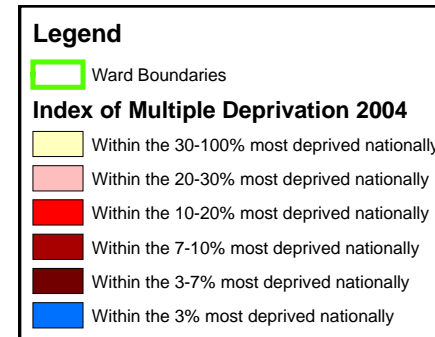

The Index of Multiple Deprivation 2004 (IMD) is a measure of multiple deprivation at the small area level. A score for multiple deprivation was derived by weighting distinct domains of deprivation.

Map 6 Index of Multiple Deprivation Worsley

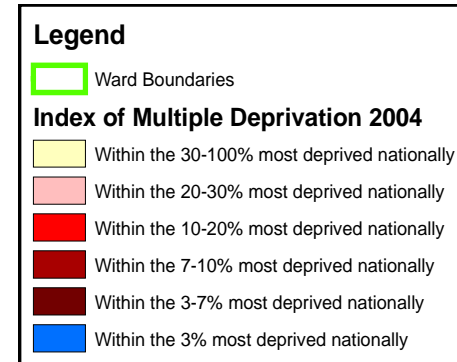
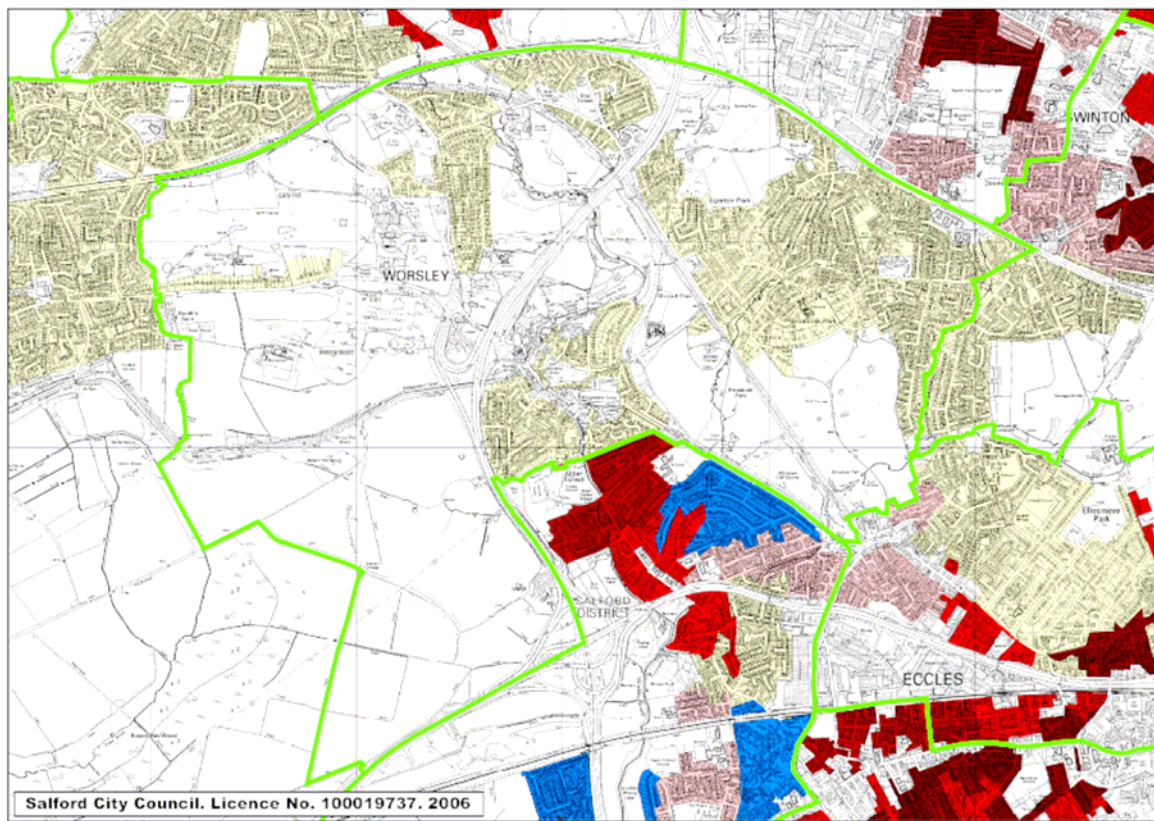

Creating prosperity in Salford

Map 7 Index of Multiple Deprivation employment domain

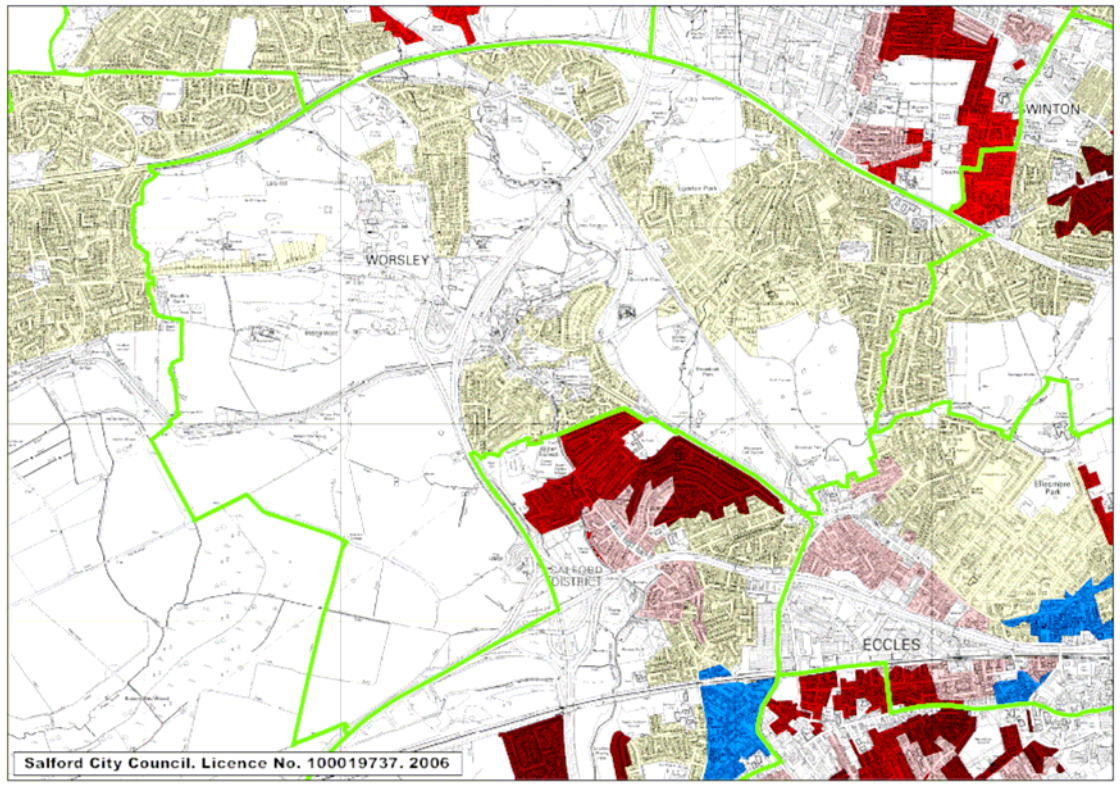

This domain measures employment deprivation conceptualised as involuntary exclusion of the working age population from the world of work

Legend

- Ward Boundaries

Index of Multiple Deprivation 2004

- Within the 30-100% most deprived nationally
- Within the 20-30% most deprived nationally
- Within the 10-20% most deprived nationally
- Within the 7-10% most deprived nationally
- Within the 3-7% most deprived nationally
- Within the 3% most deprived nationally

City of Salford: Worsley ward profile

Economic Status

	All people 16-74	Part time employees	Full time employees	Self employed	Unemployed	Economically active: full time student	All economically active
	No.	No.	No.	No.	No.	No.	No.
Worsley	7,353	824	3,203	768	135	205	5,135
Salford	155,379	16,431	61,107	8,390	5,921	4,662	96,511
Greater Manchester	1,781,882	201,208	717,618	118,533	62,747	46,935	1,147,041
North West	4,839,669	574,505	1,876,205	343,847	175,549	123,080	3,093,186
England	35,532,091	4,196,041	14,499,241	2,954,988	1,188,855	917,582	23,756,707
	%	%	%	%	%	%	%
Worsley	100	11.2	43.6	10.4	1.8	2.8	69.8
Salford	100	10.6	39.3	5.4	3.8	3.0	62.1
Greater Manchester	100	11.3	40.3	6.7	3.5	2.6	64.4
North West	100	11.9	38.8	7.1	3.6	2.5	63.9
England	100	11.8	40.8	8.3	3.3	2.6	66.9
	All people 16-74	Economically inactive: retired	Economically inactive: full time student	Looking after home/ family	Sick/ disabled	Econ inactive: other	All economically inactive
	No.	No.	No.	No.	No.	No.	No.
Worsley	7,353	1,320	232	270	299	96	2,217
Salford	155,379	21,029	7,855	9,157	14,802	6,028	58,871
Greater Manchester	1,781,882	232,635	90,976	108,589	139,705	62,936	634,841
North West	4,839,669	691,072	223,770	296,065	374,928	160,648	1,746,483
England	35,532,091	4,811,595	1,660,564	2,316,229	1,884,901	1,102,095	11,775,384
	%	%	%	%	%	%	%
Worsley	100	18.0	3.2	3.7	4.1	1.3	30.2
Salford	100	13.5	5.1	5.9	9.5	3.9	37.9
Greater Manchester	100	13.1	5.1	6.1	7.8	3.5	35.6
North West	100	14.3	4.6	6.1	7.7	3.3	36.1
England	100	13.5	4.7	6.5	5.3	3.1	33.1

2001 Census

City of Salford: Worsley ward profile

Unemployment rates

	April 2005		April 2006		Change
	No.	%	No.	%	%
Worsley	39	0.8	45	0.9	15.4
Salford	3522	3.7	4193	4.5	19.1
Greater Manchester	38,502	3.4	45,184	4.0	17.4
North West	102,336	3.4	119,965	4.0	17.2
UK	871,778	3.2	981,198	3.6	12.6

Nomis and 2001 Census

Count is of unemployment benefit claimants

Unemployment rates are derived from estimates of the 2001 economically active population aged 16 to retirement age, which is the latest data available

Dependency Ratio

The sum of people not working at the time of the census was divided by the sum of those working to obtain a "dependency ratio" that can be compared with the city and elsewhere. The higher the second figure in the ratio column below, the greater the dependency existing within the area. The lower the ward rank, the greater the dependency compared with other wards in Salford. Students are excluded.

	All people	All employed	Unemployed & economically inactive aged 16-74	Aged 75 and over	Aged under 16	All dependent	Ratio currently dependent to currently employed	Dependency ratio ward rank
	No.	No.	No.	No.	No.	No.		
Worsley	9,952	4,795	2,120	880	1,720	4,720	1:1.0	19
Salford	216,134	85,928	56,937	16,591	44,161	117,689	1:1.4	
Greater Manchester	2,482,328	1,037,359	606,612	173,253	527,193	1,307,058	1:1.3	
North West	6,729,764	2,794,557	1,698,262	497,886	1,392,209	3,588,357	1:1.3	
England	49,138,831	21,650,270	11,303,675	3,705,159	9,901,581	24,910,415	1:1.2	
	%	%	%	%	%	%		
Worsley	100	48.2	21.3	8.8	17.3	47.4		
Salford	100	39.8	26.3	7.7	20.4	54.5		
Greater Manchester	100	41.8	24.4	7.0	21.2	52.7		
North West	100	41.5	25.2	7.4	20.7	53.3		
England	100	44.1	23.0	7.5	20.2	50.7		

Calculated by the Information Group, Development Planning using re-based 2001 Census data

City of Salford: Worsley ward profile

Employment by industrial sector

	All people in employment 16-74	Agriculture; hunting; forestry	Fishing	Mining & quarrying	Manufacturing	Electricity; gas & water supply	Construction	Wholesale & retail trade; vehicle repair	Hotels & catering
	No.	No.	No.	No.	No.	No.	No.	No.	No.
Worsley	4,982	18	0	7	636	58	324	792	158
Salford	89,877	380	3	87	12,923	668	6,163	16,689	4,574
Greater Manchester	1,077,347	5,366	38	950	178,837	8,174	72,560	199,233	50,330
North West	2,900,020	35,520	361	4,649	489,833	22,451	188,285	516,809	148,857
England	22,441,498	326,117	5,396	55,481	3,328,437	159,619	1,515,996	3,782,043	1,061,617
	%	%	%	%	%	%	%	%	%
Worsley	100	0.4	0.0	0.1	12.8	1.2	6.5	15.9	3.2
Salford	100	0.4	0.0	0.1	14.4	0.7	6.9	18.6	5.1
Greater Manchester	100	0.5	0.0	0.1	16.6	0.8	6.7	18.5	4.7
North West	100	1.2	0.0	0.2	16.9	0.8	6.5	17.8	5.1
England	100	1.5	0.0	0.2	14.8	0.7	6.8	16.9	4.7

	All people in employment 16-74	Transport, storage & communication	Financial intermediation	Real estate; renting & business activities	Public administration & defence	Education	Health & social work	Other
	No.	No.	No.	No.	No.	No.	No.	No.
Worsley	4,982	284	257	708	320	502	669	249
Salford	89,877	6,894	3,932	11,402	4,206	6,838	10,692	4,427
Greater Manchester	1,077,347	78,747	44,191	127,043	52,194	85,810	125,350	48,524
North West	2,900,020	196,827	109,212	313,188	164,592	230,506	347,245	131,685
England	22,441,498	1,590,031	1,078,082	2,964,468	1,270,755	1,736,497	2,400,698	1,166,261
	%	%	%	%	%	%	%	%
Worsley	100	5.7	5.2	14.2	6.4	10.1	13.4	5.0
Salford	100	7.7	4.4	12.7	4.7	7.6	11.9	4.9
Greater Manchester	100	7.3	4.1	11.8	4.8	8.0	11.6	4.5
North West	100	6.8	3.8	10.8	5.7	7.9	12.0	4.5
England	100	7.1	4.8	13.2	5.7	7.7	10.7	5.2

2001 Census

City of Salford: Worsley ward profile

Employment by occupation type

	All people 16 - 74 in employment	Managers and senior officials	Professional occupations	Associate professional & technical occupations	Administrative & secretarial occupations	Skilled trade occupations	Personal service occupations	Sales & customer service occupations	Process: plant and machine operatives	Elementary occupations
Worsley	4,984	1028	829	832	774	403	269	317	226	306
Salford	89,931	10,959	8,199	11,172	13,554	9,504	7,242	7,755	8,885	12,654
Greater Manchester	1,077,347	143,178	112,219	138,875	146,744	120,461	79,982	89,779	108,451	137,658
North West	2,900,020	397,264	304,030	369,984	379,135	338,979	221,142	241,371	285,056	363,059
England	22,441,498	3,424,899	2,515,679	3,104,993	3,004,721	2,591,875	1,545,367	1,717,796	1,889,126	2,647,042
	%	%	%	%	%	%	%	%	%	%
Worsley	100	20.6	16.6	16.7	15.5	8.1	5.4	6.4	4.5	6.1
Salford	100	12.2	9.1	12.4	15.1	10.6	8.1	8.6	9.9	14.1
Greater Manchester	100	13.3	10.4	12.9	13.6	11.2	7.4	8.3	10.1	12.8
North West	100	13.7	10.5	12.8	13.1	11.7	7.6	8.3	9.8	12.5
England	100	15.3	11.2	13.8	13.4	11.5	6.9	7.7	8.4	11.8

2001 Census

City of Salford: Worsley ward profile

Hours worked

	All males aged 16 - 74 in employment	1-5 hours per week	6-15 hours per week	16-30 hours per week	31-37 hours per week	38-48 hours per week	49 hours per week or more
	No.	No.	No.	No.	No.	No.	No.
Worsley	2,654	6	89	150	418	1,337	655
Salford	48,530	212	1,363	3,173	8,723	26,124	8,932
Greater Manchester	577,240	2,660	15,234	38,604	102,065	306,865	111,812
North West	1,545,789	7,899	42,431	101,564	273,297	800,243	320,355
England	12,155,166	62,475	359,106	750,241	1,790,321	6,250,252	2,942,771
	%	%	%	%	%	%	%
Worsley	100	0.2	3.4	5.7	15.7	50.4	24.7
<i>Salford</i>	100	0.4	2.8	6.5	18.0	53.8	18.4
<i>Greater Manchester</i>	100	0.5	2.6	6.7	17.7	53.2	19.4
<i>North West</i>	100	0.5	2.7	6.6	17.7	51.8	20.7
<i>England</i>	100	0.5	3.0	6.2	14.7	51.4	24.2
	All females in employment aged 16-74	1-5 hours per week	6-15 hours per week	16-30 hours per week	31-37 hours per week	38-48 hours per week	49 hours per week or more
	No.	No.	No.	No.	No.	No.	No.
Worsley	2,335	33	240	647	590	660	166
Salford	41,448	612	3,976	11,980	11,114	11,674	2,091
Greater Manchester	500,107	7,440	49,520	145,364	132,010	138,489	27,284
North West	1,354,231	23,521	150,469	409,763	333,999	357,895	78,584
England	10,286,332	192,479	1,252,151	2,914,758	2,285,236	2,930,722	710,986
	%	%	%	%	%	%	%
Worsley	100	1.4	10.3	27.7	25.3	28.3	7.1
<i>Salford</i>	100	1.5	9.6	28.9	26.8	28.2	5.0
<i>Greater Manchester</i>	100	1.5	9.9	29.1	26.4	27.7	5.5
<i>North West</i>	100	1.7	11.1	30.3	24.7	26.4	5.8
<i>England</i>	100	1.9	12.2	28.3	22.2	28.5	6.9

2001 Census

City of Salford: Worsley ward profile

Cars and vans

	All households	No cars	One car	Two cars	Three cars	Four cars or more	All cars or vans in the area
	No.	No.	No.	No.	No.	No.	No.
Worsley	4,150	568	1,717	1,496	275	94	5,918
Salford	94,208	36,918	39,514	14,887	2,288	601	78,913
Greater Manchester	1,040,231	341,276	447,551	209,014	33,622	8,768	1,004,862
North West	2,812,789	849,769	1,224,554	605,586	104,120	28,760	2,874,991
England	20,451,427	5,488,386	8,935,718	4,818,581	924,289	284,453	22,607,629
	%	%	%	%	%	%	<i>Average cars per household</i>
Worsley	100	13.7	41.4	36.0	6.6	2.3	1.4
<i>Salford</i>	<i>100</i>	<i>39.2</i>	<i>41.9</i>	<i>15.8</i>	<i>2.4</i>	<i>0.6</i>	<i>0.8</i>
<i>Greater Manchester</i>	<i>100</i>	<i>32.8</i>	<i>43.0</i>	<i>20.1</i>	<i>3.2</i>	<i>0.8</i>	<i>1.0</i>
<i>North West</i>	<i>100</i>	<i>30.2</i>	<i>43.5</i>	<i>21.5</i>	<i>3.7</i>	<i>1.0</i>	<i>1.0</i>
<i>England</i>	<i>100</i>	<i>26.8</i>	<i>43.7</i>	<i>23.6</i>	<i>4.5</i>	<i>1.4</i>	<i>1.1</i>

2001 Census

Includes cars or vans available for use as well as owned by household members

Income and employment deprivation

Map 8 Index of Multiple Deprivation income domain

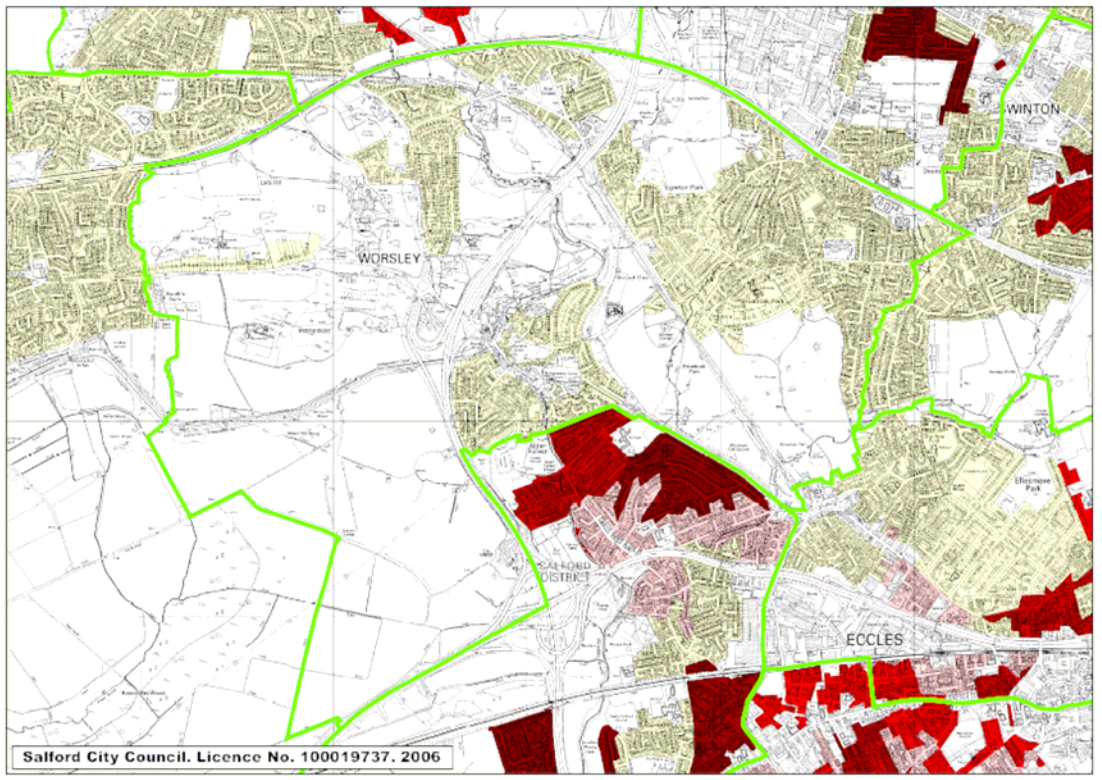

The purpose of this Domain is to capture the proportion of the population experiencing income deprivation in an area.

Legend

- Ward Boundaries
- Index of Multiple Deprivation 2004**
 - Within the 30-100% most deprived nationally
 - Within the 20-30% most deprived nationally
 - Within the 10-20% most deprived nationally
 - Within the 7-10% most deprived nationally
 - Within the 3-7% most deprived nationally
 - Within the 3% most deprived nationally

Map 9 Income deprivation affecting children

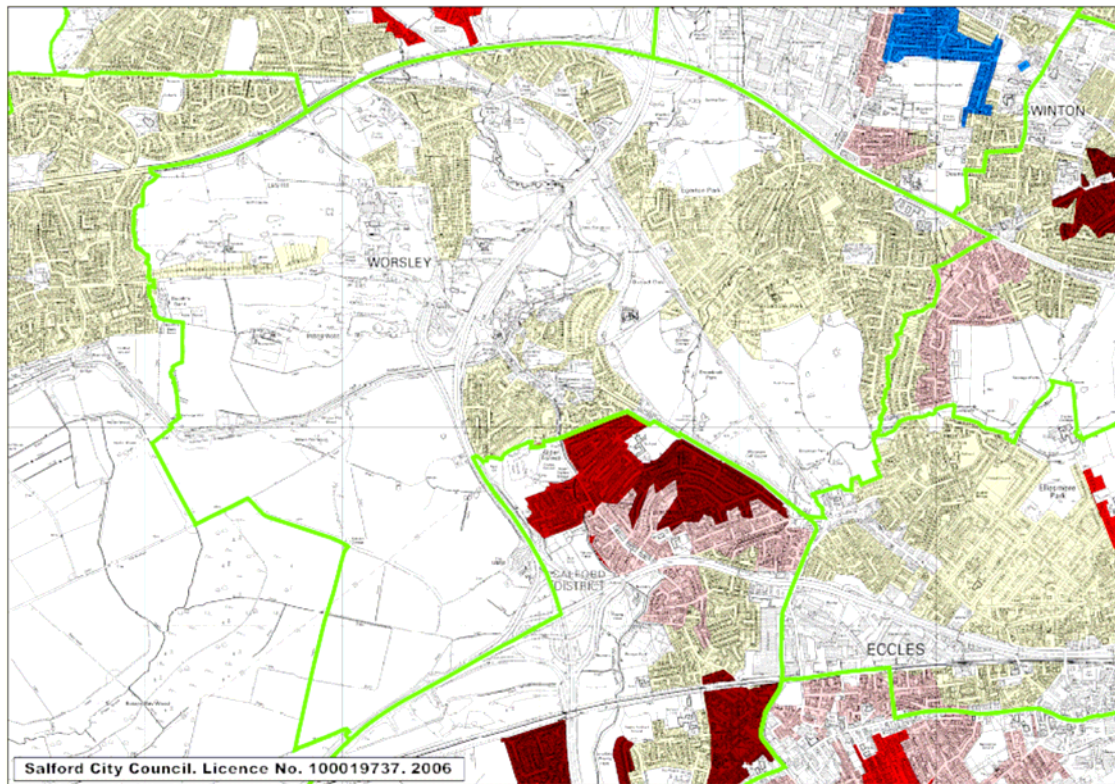

Legend

- Ward Boundaries
- Index of Multiple Deprivation 2004**
- Within the 30-100% most deprived nationally
- Within the 20-30% most deprived nationally
- Within the 10-20% most deprived nationally
- Within the 7-10% most deprived nationally
- Within the 3-7% most deprived nationally
- Within the 3% most deprived nationally

This subset of the income domain groups together data relating to people aged below 16.

Map 10 Income deprivation affecting older people

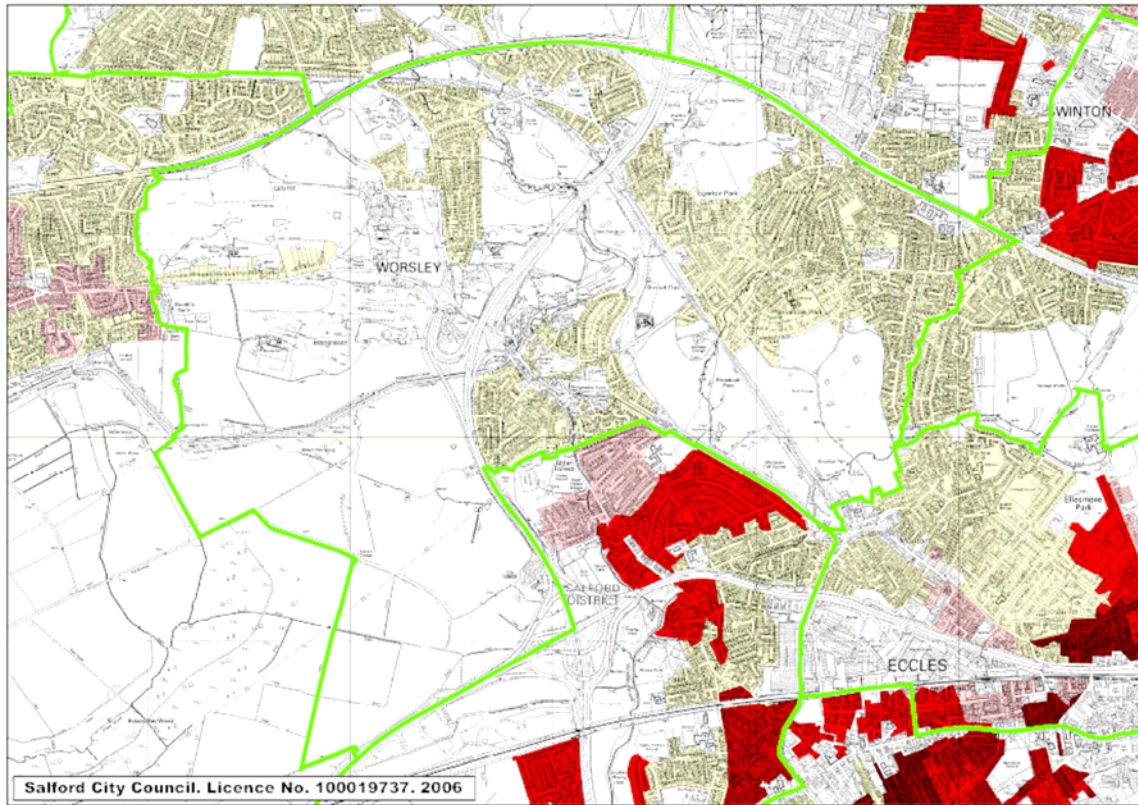

Legend

- Ward Boundaries

Index of Multiple Deprivation 2004

- Within the 30-100% most deprived nationally
- Within the 20-30% most deprived nationally
- Within the 10-20% most deprived nationally
- Within the 7-10% most deprived nationally
- Within the 3-7% most deprived nationally
- Within the 3% most deprived nationally

This subset of the income domain groups together data relating to people aged 60 and above.

Enhancing Life in Salford

Map 11 Index of Multiple Deprivation living environment domain

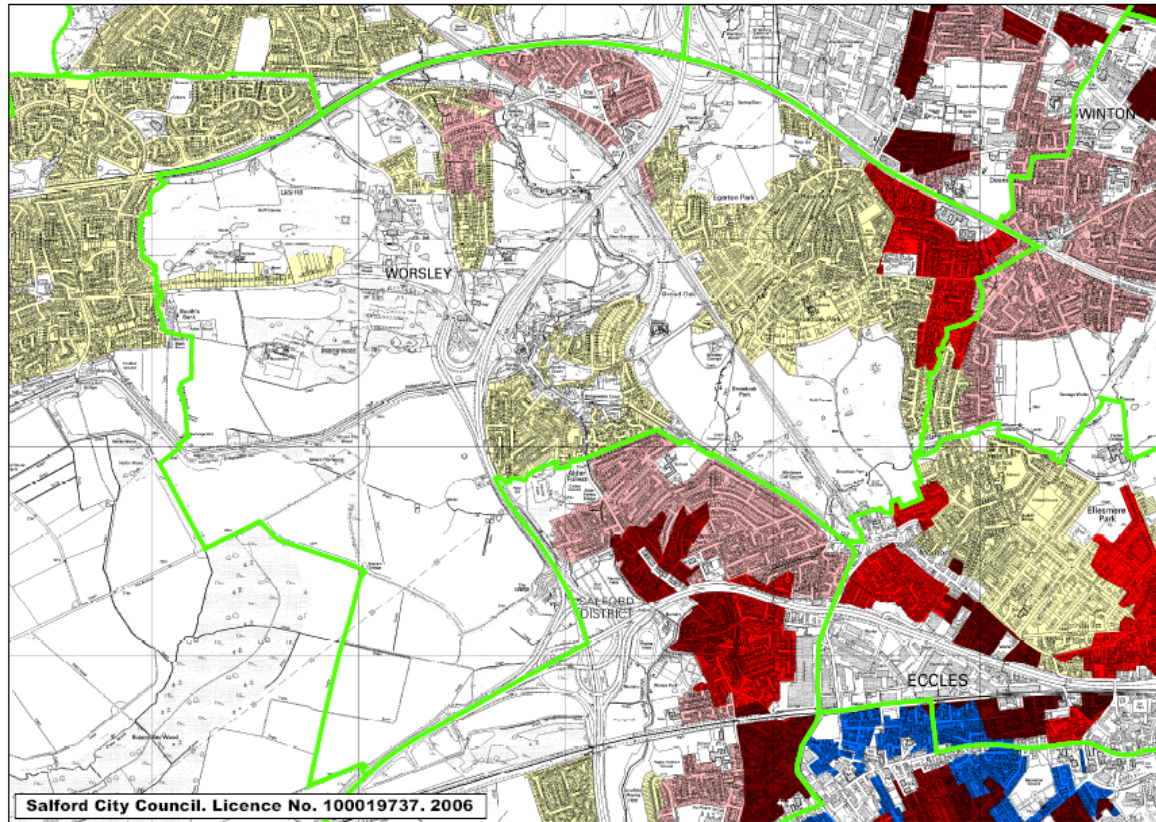

This Domain focuses on deprivation with respect to the characteristics of the living environment. It comprises two sub-domains: the 'indoors' living environment which measures the quality of housing and the 'outdoors' living environment

Legend

- Ward Boundaries
- Index of Multiple Deprivation 2004**
 - Within the 30-100% most deprived nationally
 - Within the 20-30% most deprived nationally
 - Within the 10-20% most deprived nationally
 - Within the 7-10% most deprived nationally
 - Within the 3-7% most deprived nationally
 - Within the 3% most deprived nationally

City of Salford: Worsley ward profile

Property types (households with residents)

	Total household spaces	Detached house or bungalow	Semi-detached house or bungalow	Terraced house or bungalow	Flat or maisonette in purpose built block	Flat or maisonette in converted or shared house, including bedsit	Flat or maisonette in commercial building	Caravan or other mobile or temporary structure
	No.	No.	No.	No.	No.	No.	No.	No.
Worsley	4,253	1,074	2,314	579	239	20	21	1
Salford	98,786	8,509	36,546	32,124	18,777	1,803	856	134
Greater Manchester	1,092,419	144,491	415,904	357,516	139,550	24,125	9,849	984
North West	2,950,241	520,125	1,078,301	936,267	301,931	75,661	29,738	8,218
England	21,262,825	4,786,456	6,713,183	5,494,033	2,967,790	968,266	244,179	88,918
	%	%	%	%	%	%	%	%
Worsley	100	25.3	54.4	13.6	5.6	0.5	0.5	0.0
<i>Salford</i>	<i>100</i>	<i>8.6</i>	<i>37.0</i>	<i>32.5</i>	<i>19.0</i>	<i>1.8</i>	<i>0.9</i>	<i>0.1</i>
<i>Greater Manchester</i>	<i>100</i>	<i>13.2</i>	<i>38.1</i>	<i>32.7</i>	<i>12.8</i>	<i>2.2</i>	<i>0.9</i>	<i>0.1</i>
<i>North West</i>	<i>100</i>	<i>17.6</i>	<i>36.5</i>	<i>31.7</i>	<i>10.2</i>	<i>2.6</i>	<i>1.0</i>	<i>0.3</i>
<i>England</i>	<i>100</i>	<i>22.5</i>	<i>31.6</i>	<i>25.8</i>	<i>14.0</i>	<i>4.6</i>	<i>1.1</i>	<i>0.4</i>

2001 Census

City of Salford: Worsley ward profile

Tenure (households)

	All households	Owens outright	Owens with mortgage / loan	Owner occupied/ shared ownership	Local authority rented	Housing association / social landlord	Private landlord	Other rented
	No.	No.	No.	No.	No.	No.	No.	No.
Worsley	4,138	1,857	1,904	0	121	57	136	63
Salford	94,187	21,646	30,678	750	24,239	5,341	7,767	3,764
Greater Manchester	1,040,231	281,100	393,064	6,117	184,203	64,342	78,867	32,538
North West	2,812,789	837,611	1,093,920	16,479	381,666	182,907	215,464	84,742
England	20,451,427	5,969,670	7,950,759	133,693	2,702,482	1,238,246	1,798,864	657,713
	%	%	%	%	%	%	%	%
Worsley	100	44.9	46.0	0.0	2.9	1.4	3.3	1.5
<i>Salford</i>	<i>100</i>	<i>23.0</i>	<i>32.6</i>	<i>0.8</i>	<i>25.7</i>	<i>5.7</i>	<i>8.2</i>	<i>4.0</i>
<i>Greater Manchester</i>	<i>100</i>	<i>27.0</i>	<i>37.8</i>	<i>0.6</i>	<i>17.7</i>	<i>6.2</i>	<i>7.6</i>	<i>3.1</i>
<i>North West</i>	<i>100</i>	<i>29.8</i>	<i>38.9</i>	<i>0.6</i>	<i>13.6</i>	<i>6.5</i>	<i>7.7</i>	<i>3.0</i>
<i>England</i>	<i>100</i>	<i>29.2</i>	<i>38.9</i>	<i>0.7</i>	<i>13.2</i>	<i>6.1</i>	<i>8.8</i>	<i>3.2</i>

2001 Census

"Other rented" includes accommodation from employers, friends and living rent-free

City of Salford: Worsley ward profile

Change in the number of dwellings 1996 – 2006 (by new build, change of use and demolition)

	Total annual change in the number of dwellings										Total
Worsley	1996-97	1997-98	1998-99	1999-00	2000-01	2001-02	2002-03	2003-04	2004-05	2005-06	1996-2006
Stock additions	6	38	20	21	10	26	64	27	36	10	258
Stock reductions	0	1	1	1	0	0	0	1	22	4	30
Net dwelling change	6	37	19	20	10	26	64	26	14	6	228
Salford											
Stock additions	721	734	685	607	789	520	677	1,165	1,622	1,162	8,682
Stock reductions	33	333	136	366	271	614	388	283	1,143	756	4,323
Net dwelling change	688	401	549	241	518	-94	289	882	479	406	4,359

Source: City of Salford Residential Land Survey 1996-2006

Map 12 Index of Multiple Deprivation housing domain

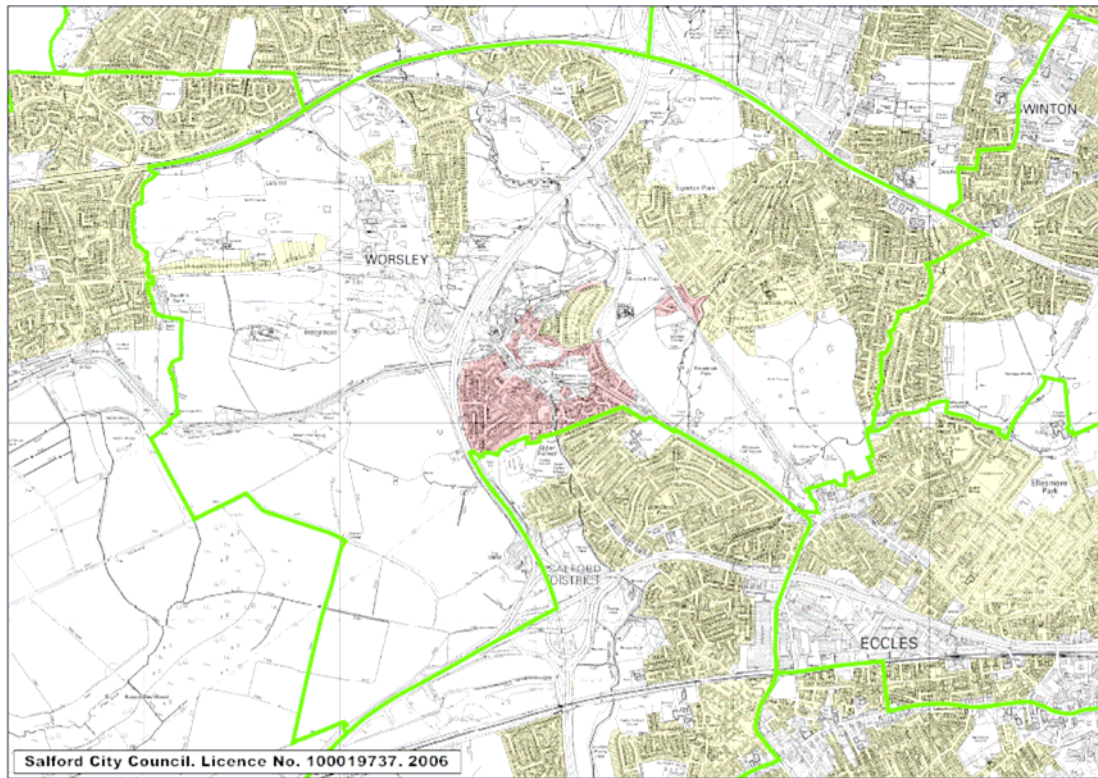

The purpose of this Domain is to measure barriers to housing and key local services. The indicators fall into two sub-domains: 'geographical barriers' and 'wider barriers' which also includes issues relating to access to housing, such as affordability.

Legend

- Ward Boundaries
- Index of Multiple Deprivation 2004**
 - Within the 30-100% most deprived nationally
 - Within the 20-30% most deprived nationally
 - Within the 10-20% most deprived nationally
 - Within the 7-10% most deprived nationally
 - Within the 3-7% most deprived nationally
 - Within the 3% most deprived nationally

City of Salford: Worsley ward profile

Affordability ratio

	2002	2003	2004	2005	change 2002-2005
Worsley average house prices	£153,161	£173,697	£231,553	£240,633	57.1%
Salford average house prices	£73,695	£90,073	£118,655	£122,254	65.9%
Worsley mean income	£28,922	£32,457	£37,126	£43,537	50.5%
Salford mean income	£18,334	£19,418	£23,425	£28,000	52.7%
Worsley ratio	5.3	5.4	6.2	5.5	0.2
Salford ratio income to house prices	4.0	4.6	5.1	4.4	0.3

Land Registry; CACI

Method: the average house price was divided by the mean income to obtain an “affordability ratio” that can be compared with the city and elsewhere.

Figure 4

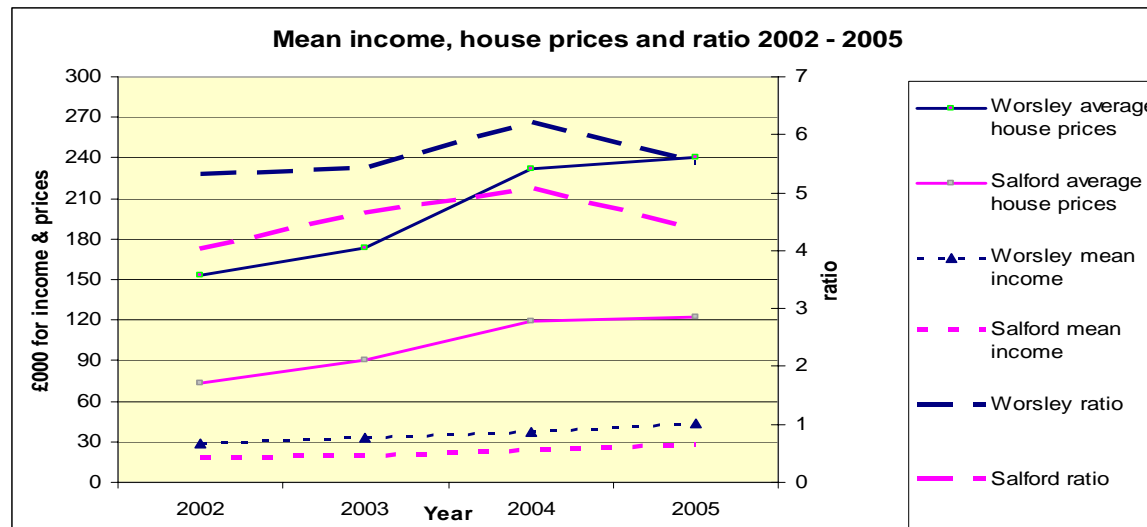

City of Salford: Worsley ward profile

Vacant dwellings: all sectors

Total at the end of	June 2004	June 2005	June 2006
	No.	No.	No.
Worsley vacant properties	147	176	176
Worsley properties	4,343	4,367	4,338
Salford vacant properties	6,362	6,339	5,912
Salford properties	101,230	101,962	102,421
	%	%	%
Worsley vacant properties	3.4	4.0	4.1
Salford vacant properties	6.3	6.2	5.8

Salford City Council

Figure 5

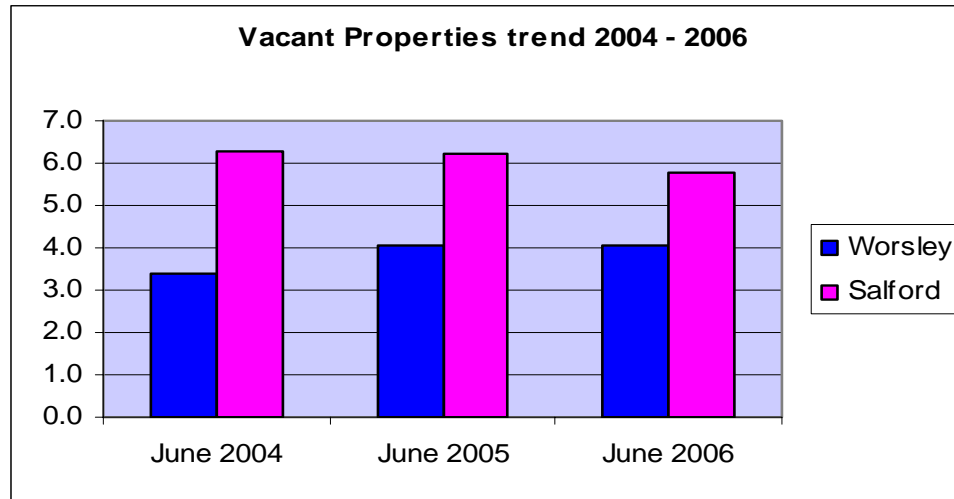

City of Salford: Worsley ward profile

Household amenities

	All households	With central heating and sole use of bath/ shower and toilet	Without central heating or sole use of bath/ shower and toilet	Without central heating with sole use of bath/ shower and toilet	With central heating without sole use of bath/ shower and toilet	Households with an occupancy rating of -1 or less
	No.	No.	No.	No.	No.	No.
Worsley	4,143	3,999	0	139	3	82
Salford	94,237	87,388	77	6,597	225	5,513
Greater Manchester	1,040,231	948,994	1,180	87,382	2,675	66,698
North West	2,812,789	2,473,718	3,690	328,956	6,425	152,248
England	20,451,427	18,640,577	32,739	1,711,405	66,706	1,457,512
	%	%	%	%	%	%
Worsley	100	96.5	0.0	3.4	0.1	2.0
<i>Salford</i>	<i>100</i>	<i>92.7</i>	<i>0.1</i>	<i>7.0</i>	<i>0.2</i>	<i>5.9</i>
<i>Greater Manchester</i>	<i>100</i>	<i>91.2</i>	<i>0.1</i>	<i>8.4</i>	<i>0.3</i>	<i>6.4</i>
<i>North West</i>	<i>100</i>	<i>87.9</i>	<i>0.1</i>	<i>11.7</i>	<i>0.2</i>	<i>5.4</i>
<i>England</i>	<i>100</i>	<i>91.1</i>	<i>0.2</i>	<i>8.4</i>	<i>0.3</i>	<i>7.1</i>

2001 Census

City of Salford: Worsley ward profile

Changes in household occupancy

Average monthly turnover in the year	2004	2005	2006 (to June)
	No.	No.	No.
Worsley changes	11	35	40
Worsley average of properties	4,014	4,342	4,326
Salford changes	704	1,367	1,613
Salford average of properties	93,475	101,660	101,754
	%	%	%
Worsley turnover	0.3	0.8	0.9
<i>Salford turnover</i>	<i>0.8</i>	<i>1.3</i>	<i>1.6</i>

Salford City Council

Count is the number of household changes in the year divided by the number of months

Figure 6

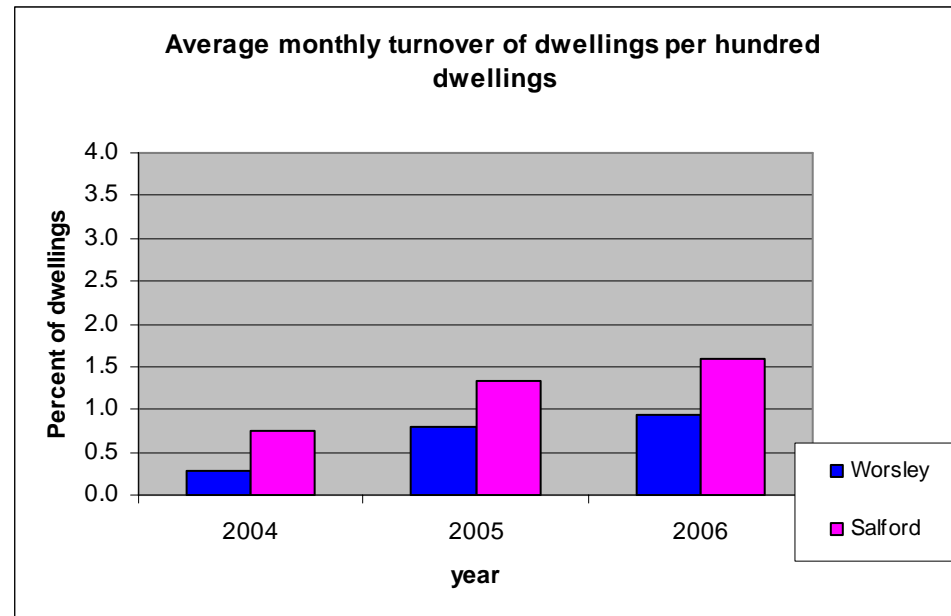

Salford City Council

Information & Research Group

Spatial Planning

Housing and Planning Directorate
Salford Civic Centre
Chorley Road
Swinton
Salford
M27 5BY

Enquiries to:

Debbie Delange :

Telephone : 0161 793 2490

E-mail: debbie.delange@salford.gov.uk

Steven Gunn Russell :

Telephone : 0161 793 3667

E-mail: steven.gunn-russell@salford.gov.uk

www.salford.gov.uk/infodownloads