

Ohio County Profiles

Franklin County

Population by Race	Number	Percent
Total Population	1,068,978	100.0%
White	807,104	75.5%
African-American	188,318	17.6%
Native American	3,552	0.3%
Asian	32,912	3.1%
Pacific Islander	362	0.0%
Other	9,909	0.9%
Two or More Races	26,821	2.5%
Hispanic (may be of any race)	24,121	2.3%
Total Minority	273,434	25.6%

Educational Attainment	Number	Percent
Persons 25 years and over	676,318	100.0%
No high school diploma	96,422	14.3%
High school graduate	183,287	27.1%
Some college, no degree	143,897	21.3%
Associate degree	37,532	5.5%
Bachelor's degree	143,053	21.2%
Master's degree or higher	72,127	10.7%

Family Type by Employment Status	Number	Percent
Total Families	265,229	100.0%
Married couple, husband and wife in labor force	113,502	42.8%
Married couple, husband in labor force, wife not	40,578	15.3%
Married couple, wife in labor force, husband not	11,749	4.4%
Married couple, husband and wife not in labor force	25,121	9.5%
Male householder, in labor force	13,834	5.2%
Male householder, not in labor force	3,774	1.4%
Female householder, in labor force	40,673	15.3%
Female householder, not in labor force	15,998	6.0%

Household Income in 1999	Number	Percent
Total Households	438,876	100.0%
Less than \$10,000	39,230	8.9%
\$10,000 to \$19,999	49,367	11.2%
\$20,000 to \$29,999	58,132	13.2%
\$30,000 to \$39,999	57,451	13.1%
\$40,000 to \$49,999	46,373	10.6%
\$50,000 to \$59,999	42,793	9.8%
\$60,000 to \$74,999	48,856	11.1%
\$75,000 to \$99,999	46,042	10.5%
\$100,000 to \$149,999	33,174	7.6%
\$150,000 to \$199,999	8,803	2.0%
\$200,000 or more	8,655	2.0%
Median household income	\$42,734	

Population by Age	Number	Percent
Total Population	1,068,978	100.0%
Under 6 years	91,743	8.6%
6 to 17 years	176,113	16.5%
18 to 24 years	124,804	11.7%
25 to 44 years	357,916	33.5%
45 to 64 years	214,118	20.0%
65 years and more	104,284	9.8%
Median Age	32.5	

Family Type by Presence of Own Children Under 18	Number	Percent
Total Families	265,229	100.0%
Married-couple families with own children	89,888	33.9%
Male householder, no wife present, with own children	9,252	3.5%
Female householder, no husband present, with own children	36,513	13.8%
Families with no own children	129,576	48.9%

Poverty Status in 1999 of Families By Family Type by Presence Of Related Children	Number	Percent
Total Families	265,229	100.0%
Family income above poverty level	243,487	91.8%
Family income below poverty level	21,742	8.2%
Married couple, with related children	3,373	15.5%
Male householder, no wife present, with related children	1,729	8.0%
Female householder, no husband present, with related children	12,421	57.1%
Families with no related children	4,219	19.4%

Ratio of Income in 1999 To Poverty Level	Number	Percent
Population for whom poverty status is determined	1,045,966	100.0%
Below 50% of poverty level	58,895	5.6%
50% to 99% of poverty level	62,948	6.0%
100% to 149% of poverty level	76,055	7.3%
150% to 199% of poverty level	76,002	7.3%
200% of poverty level or more	772,066	73.8%

Residence in 1995	Number	Percent
Population 5 years and over	992,062	100.0%
Same house in 1995	460,525	46.4%
Different house, same county	328,609	33.1%
Different county, same state	95,599	9.6%
Different state	78,317	7.9%
Puerto Rico or U.S. islands	567	0.1%
Foreign country	28,445	2.9%

Ohio County Profiles

Franklin County

Travel Time To Work	Number	Percent
Workers 16 years and over	548,655	100.0%
Less than 15 minutes	142,588	26.0%
15 to 29 minutes	257,863	47.0%
30 to 44 minutes	96,571	17.6%
45 to 59 minutes	18,699	3.4%
60 minutes or more	18,009	3.3%
Worked at home	14,925	2.7%
Mean travel time	21.9 minutes	

Housing Units	Number	Percent
Total housing units	471,016	100.0%
Occupied housing units	438,778	93.2%
Owner occupied	249,613	53.0%
Renter occupied	189,165	40.2%
Vacant housing units	32,238	6.8%

Year Structure Built	Number	Percent
Total housing units	471,016	100.0%
Built 1995 to March 2000	48,268	10.2%
Built 1990 to 1994	37,100	7.9%
Built 1980 to 1989	66,001	14.0%
Built 1970 to 1979	83,628	17.8%
Built 1960 to 1969	78,280	16.6%
Built 1950 to 1959	66,956	14.2%
Built 1940 to 1949	32,562	6.9%
Built 1939 or earlier	58,221	12.4%
Median year built	1970	

Value for Specified Owner-Occupied Housing Units	Number	Percent
Specified owner-occupied housing units	227,405	100.0%
Less than \$20,000	777	0.3%
\$20,000 to \$39,999	3,593	1.6%
\$40,000 to \$59,999	14,716	6.5%
\$60,000 to \$79,999	31,472	13.8%
\$80,000 to \$99,999	39,586	17.4%
\$100,000 to \$124,999	36,380	16.0%
\$125,000 to \$149,999	33,347	14.7%
\$150,000 to \$199,999	35,143	15.5%
\$200,000 to \$249,999	14,050	6.2%
\$250,000 to \$499,999	15,555	6.8%
\$500,000 to \$999,999	2,212	1.0%
\$1,000,000 or more	574	0.3%
Median value	\$116,200	

House Heating Fuel	Number	Percent
Occupied housing units	438,778	100.0%
Utility gas	343,836	78.4%
Bottled, tank or LP gas	5,888	1.3%
Electricity	83,002	18.9%
Fuel oil, kerosene, etc	4,176	1.0%
Coal, coke or wood	378	0.1%
Solar energy or other fuel	968	0.2%
No fuel used	530	0.1%

Gross Rent	Number	Percent
Specified renter-occupied housing units	188,818	100.0%
Less than \$100	2,276	1.2%
\$100 to \$199	6,551	3.5%
\$200 to \$299	5,666	3.0%
\$300 to \$399	13,914	7.4%
\$400 to \$499	28,470	15.1%
\$500 to \$599	37,313	19.8%
\$600 to \$699	34,476	18.3%
\$700 to \$799	24,197	12.8%
\$800 to \$899	13,301	7.0%
\$900 to \$999	7,073	3.7%
\$1,000 to \$1,499	8,899	4.7%
\$1,500 or more	2,660	1.4%
No cash rent	4,022	2.1%
Median gross rent	\$595	
Median gross rent as a percentage of household income in 1999	24.3	

Selected Monthly Owner Costs for Specified Owner-Occupied Housing Units	Number	Percent
Specified owner-occupied housing units with a mortgage	179,370	100.0%
Less than \$400	2,740	1.5%
\$400 to \$599	12,400	6.9%
\$600 to \$799	27,704	15.4%
\$800 to \$999	34,792	19.4%
\$1,000 to \$1,249	39,229	21.9%
\$1,250 to \$1,499	25,142	14.0%
\$1,500 to \$1,999	23,352	13.0%
\$2,000 to \$2,999	10,773	6.0%
\$3,000 or more	3,238	1.8%
Median monthly owners cost	\$1,077	
Median monthly owners cost as a percentage of household income	21.2	

Vital Statistics	Number	Rate
Births / rate per 1,000 population	17,013	15.7
Teen births / rate per 1,000 females 15-19	1,647	46.7
Deaths / rate per 1,000 population	8,349	7.7
Marriages / rate per 1,000 population	8,083	7.5
Divorces / rate per 1,000 population	4,656	4.3

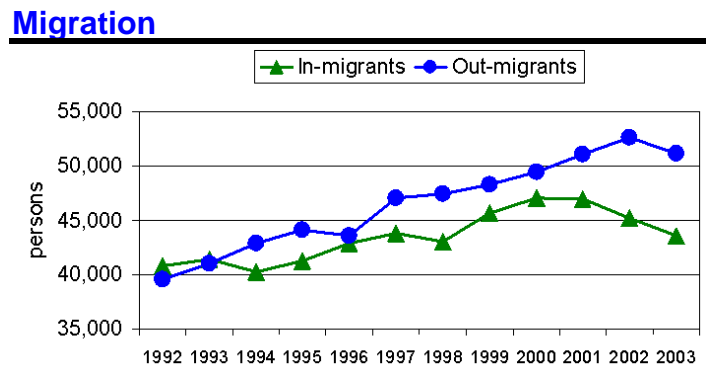

Ohio County Profiles

Franklin County

Agriculture

Land in farms (acres)	89,000
Number of farms	560
Average size (acres)	159
Total cash receipts	\$31,638,000
Per farm	\$56,497

Education

Public schools	372
Students (Average Daily Membership)	180,599
Teachers (Full Time Equivalent)	10,889.8
Student-teacher ratio	16.6
Expenditures per student	\$9,581
Graduation rate	78.9
Non-public schools	82
Students	21,328
4-year public universities	1
Branches	0
2-year public colleges	1
Private universities and colleges	5
Public libraries	7
Branch libraries	27

Transportation

Registered motor vehicles	1,117,338
Passenger cars	866,633
Noncommercial trucks	100,424
Total license revenue	\$28,054,473.87
Interstate highway miles	118.67
Turnpike miles	0.00
U.S. highway miles	117.14
State highway miles	122.26
Commercial airports	6

Voting

Number of precincts	788
Number of registered voters	845,720
Voted in 2004 election	533,575
Percent turnout	63.1%

Health Care

Physicians (MDs DOs)	3,683
Registered hospitals	10
Number of beds	4,709
Licensed nursing homes	55
Number of beds	6,168
Licensed residential care	43
Number of beds	3,485

State Parks, Forests, Nature Preserves, And Wildlife Areas

Facilities	7
Acreage	100.42

Communications

Television stations	8
Radio stations	25
Daily newspapers	3
Circulation	296,000

Crime

Total crimes reported in Uniform Crime Report	76,313
-----------------------------------------------	--------

Finance

FDIC insured financial institutions (HQs)	16
Assets	\$99,054,605,000
Branch offices	296
Institutions represented	35

Transfer Payments

Total transfer payments	\$4,628,430,000
Payments to individuals	\$4,362,701,000
Retirement and disability	\$1,656,416,000
Medical payments	\$1,870,581,000
Income maintenance (Supplemental SSI, family assistance, food stamps, etc)	\$522,666,000
Unemployment benefits	\$156,745,000
Veterans benefits	\$85,879,000
Federal education and training assistance	\$66,560,000
Other payments to individuals	\$3,854,000
Total personal income	\$37,455,494,000
Dependency ratio	12.4%

Federal Expenditures

Direct expenditures or obligations	\$8,107,087,413
Retirement and disability	\$2,139,609,579
Other direct payments	\$989,125,164
Grant awards	\$3,376,633,435
Highway planning and construction	\$98,038,050
Temporary assistance to needy families	\$66,625,082
Medical assistance program	\$626,027,220
Procurement contract awards	\$786,873,188
Dept. of Defense	\$522,796,890
Salary and wages	\$814,846,047
Dept. of Defense	\$437,620,000
Other federal assistance	\$2,536,104,257
Direct loans	\$602,250,553
Guaranteed loans	\$1,540,522,281
Insurance	\$393,331,423

Per Capita Personal Income

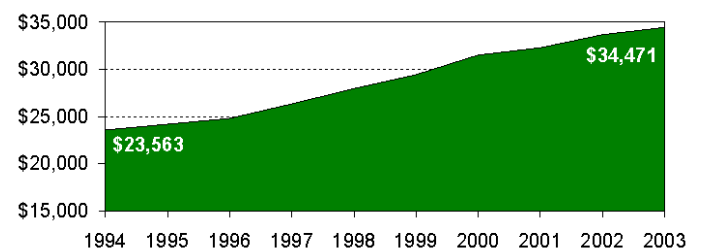

Ohio County Profiles

Franklin County

Civilian Labor Force	2000	2001	2002	2003	2004
Civilian labor force	591,800	597,500	600,100	601,000	606,600
Employed	573,100	576,900	569,800	568,500	573,700
Unemployed	18,700	20,600	30,300	32,500	32,900
Unemployment rate	3.2	3.4	5.1	5.4	5.4

Employment and Wages by Sector

NAICS Industrial Sector	Average Annual Employment		Total Wages (in thousands of dollars)	
	2002	2003	2002	2003
Total covered under Ohio UC Law	683,654	672,946	\$25,228,440	\$25,480,084
Private Sector	587,368	575,427	\$21,388,386	\$21,495,760
Agriculture, forestry, fishing and hunting	344	339	\$8,840	\$8,966
Mining	416	297	\$17,701	\$12,574
Utilities	2,580	2,307	\$216,981	\$164,189
Construction	29,697	29,013	\$1,242,690	\$1,238,054
Manufacturing	51,149	47,101	\$2,315,180	\$2,218,308
Wholesale trade	32,147	30,813	\$1,454,408	\$1,444,952
Retail trade	88,388	83,266	\$2,320,427	\$2,288,965
Transportation and warehousing	27,435	28,065	\$1,007,808	\$1,037,304
Information	20,157	19,070	\$1,056,538	\$1,023,350
Finance and insurance	48,466	48,726	\$2,428,865	\$2,575,485
Real estate and rental and leasing	13,076	12,890	\$403,195	\$417,493
Professional and technical services	41,922	40,776	\$2,197,186	\$2,187,043
Management of companies and enterprises	13,597	14,737	\$1,148,348	\$1,120,462
Administrative and waste services	53,920	51,378	\$1,248,703	\$1,252,465
Educational services	8,291	8,365	\$227,384	\$240,930
Health care and social assistance	67,635	69,968	\$2,474,663	\$2,609,957
Arts, entertainment, and recreation	8,453	8,049	\$178,793	\$181,159
Accommodation and food services	56,261	56,418	\$777,708	\$797,406
Other services, except public administration	23,436	23,849	\$662,969	\$676,699
State and Local Government	96,286	97,519	\$3,840,053	\$3,984,324
State government	45,680	46,369	\$1,839,251	\$1,905,543
Local government	50,606	51,150	\$2,000,803	\$2,078,781
Federal Government	12,316	12,115	\$637,281	\$657,139

-1 or \$0 indicates suppression for confidentiality

Starting and

Active Businesses	2000	2001	2002	2003	2004
Business starts	3,390	4,032	3,521	4,936	3,596
Active businesses	20,870	21,429	22,677	23,351	24,021

Residential Construction

	2000	2001	2002	2003	2004
Total units	9,321	9,757	10,243	9,580	7,086
Total valuation (000)	\$964,305	\$1,042,487	\$1,096,229	\$1,130,494	\$1,038,015
Total single-unit bldgs	4,885	5,190	5,223	5,727	5,220
Average cost per unit	\$155,269	\$156,505	\$164,958	\$166,574	\$174,484
Total multi-unit bldg units	4,436	4,567	5,020	3,853	1,866
Average cost per unit	\$46,397	\$50,410	\$46,744	\$45,815	\$68,173

Major Employers

Abbott Laboratories/Ross Products	Mfg
American Electric Power Co	Utility
Ashland Specialty Chemical Co	R&D
Battelle Memorial Institute	R&D
Cardinal Health Inc	Trade
Grant/Riverside Methodist Hospitals	Service
Huntington Bancshares Inc	Finance
JP Morgan Chase & Co	Finance
Limited Brands Inc	Trade
National City Corp	Finance
Nationwide Mutual Insurance Co	Insurance
Ohio State University	Gov't
Schottenstein Stores Corp	Trade
State of Ohio	Gov't
Wendy's International Inc	Trade
Worthington Industries	Mfg

Percent of Persons 25 and Older
With a Bachelor's Degree or Greater
2000

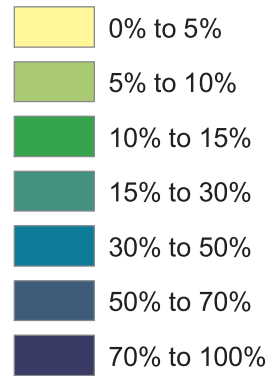
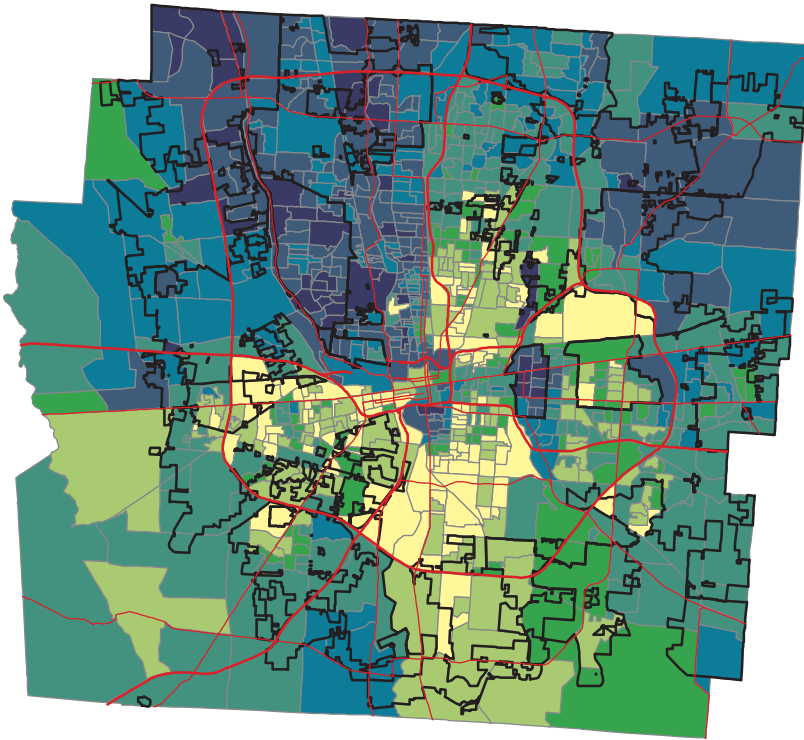

Ohio -- 21.1%
Franklin -- 31.8%

Source: Summary File 3, Census of Population and Housing,
U.S. Bureau of the Census, 2000.

Percent of Persons Living In Poverty
2000

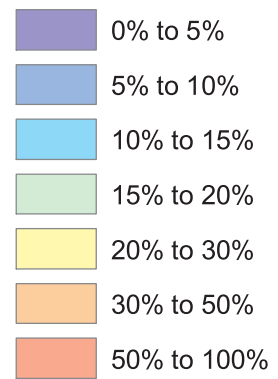
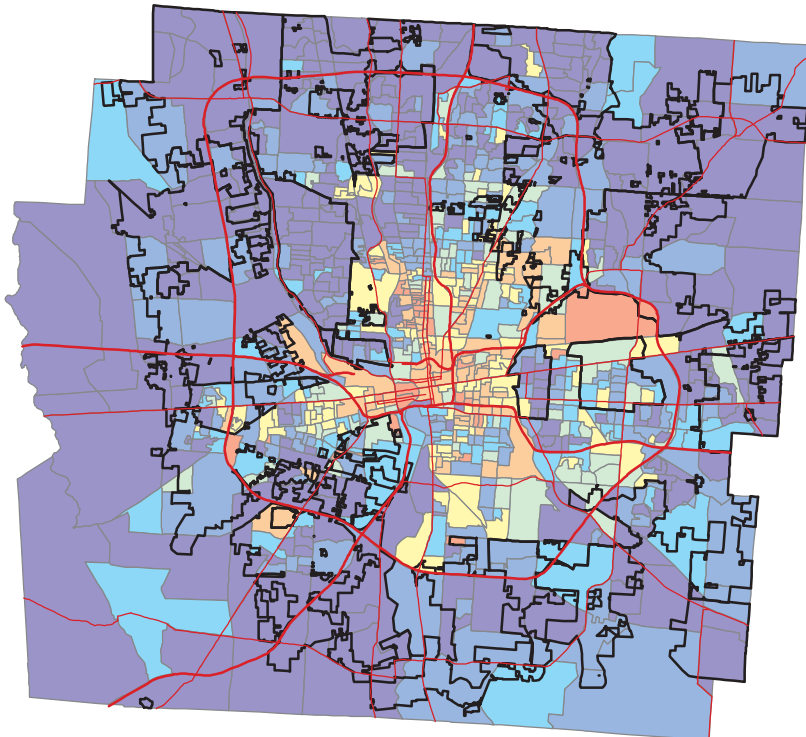

Ohio -- 10.6%
Franklin -- 11.7%

Calculation based on population for
whom poverty status is determined.

Source: Summary File 3, Census of Population and Housing,
U.S. Bureau of the Census, 2000.