INTERSTATE FOOTBALL ON THE ADELAIDE OVAL: VICTORIA V. SOUTH AUSTRALIA.

SOUTH AUSTRALIAN TEAM.

Back Row—S. Dickson, A. Hampshire, F. H. Jones, R. Hood, J. Leathman, A. J. Taylor, H. V. Cumberland, and G. T. Boyle. Middle Row—P. Matson, F. Gardiner, H. Lindo, E. Pudney, E. L. Hill, and L. A. Lewis. Front Row—C. McGregor, W. Dowling, W. Dollman (Captain), E. Rohde, and E. Gloster.

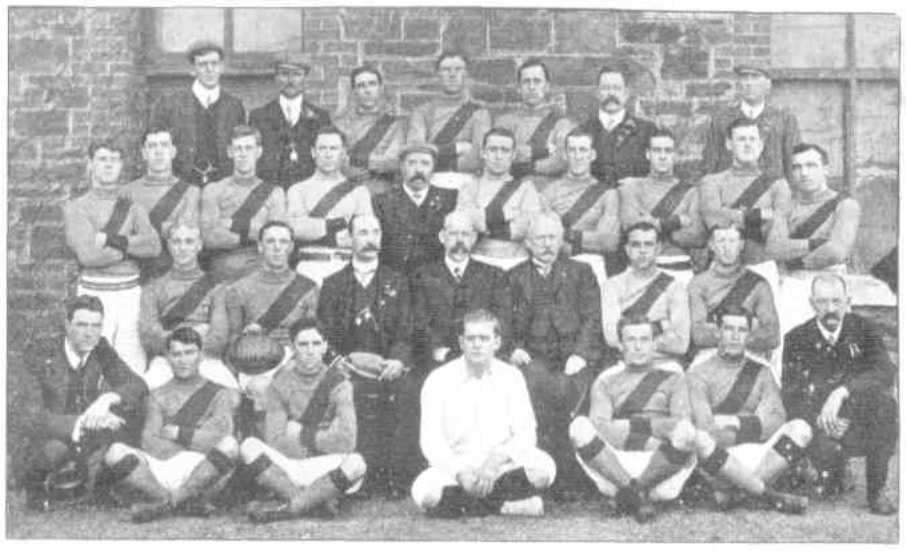

VICTORIAN TEAM.

Back Row—J. Footbaite, E. Harvey, W. Pesch, W. Carlson, J. Kennedy, R. Gill, and A. Williams. Third Row—R. Cleland, H. Cleary, J. Wardlaw, A. Wardlaw, T. J. Evans (Manager), R. Nash, T. Gidney, S. Hall, A. Chapman, and R. Franklin. Second Row—A. Hess, J. McKenna (Captain), A. Woodhouse, Hon. J. G. Allotta, M.L.C. (President), C. Bentley (Vice-president), V. Downing, and R. Cullen. Front Row—C. Hardy, A. Cole, W. Collins (Captain), W. L. Dixon, J. Hoare, and J. Farrendher (Trainer). Photos. by H. Kriehock.

BROKEN HILL JOCKEY CLUB CUP MEETING.

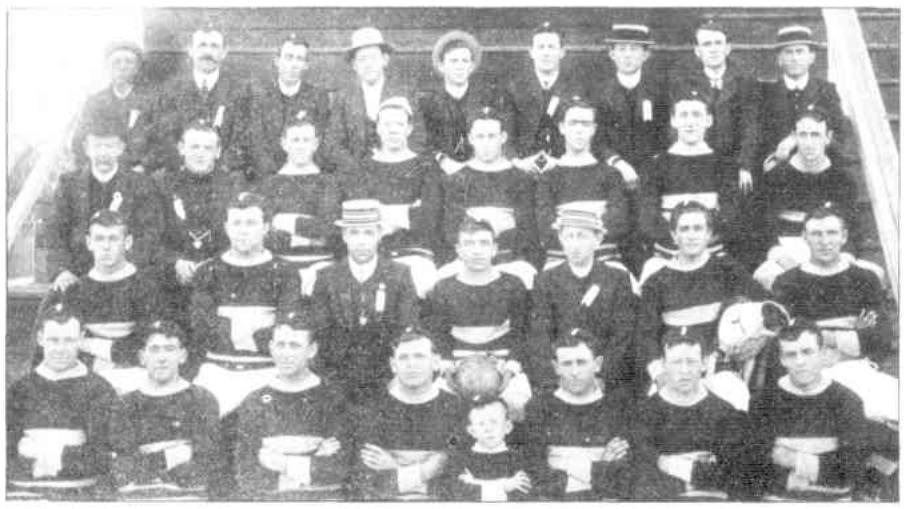

BROKEN HILL FOOTBALL TEAM AT KADINA. Mayhew, photo.

GROUP OF JOCKEYS WHO RODE AT THE MEETING ON JULY 2.

STREAKY BAY.

FINISH FOR THE BROKEN HILL CUP. Wischer, photo.

FIVE FLOORS OF MESSRS. SARGOOD BROS.' WAREHOUSE, MELBOURNE, FLOODED THROUGH THE BURSTING OF A GAS SERVICE MAIN ON THE TOP FLOOR.

CLEANING UP ON THE SECOND FLOOR.

National Library of Australia http://nla.gov.au/nla.news-page8513659