



US00D545056S

(12) **United States Design Patent**  
**Leighton**

(10) **Patent No.:** **US D545,056 S**

(45) **Date of Patent:** **\*\* Jun. 26, 2007**

(54) **BACKPACK BRIEFCASE**

(76) Inventor: **Lisa M. Leighton**, 120 N. Joy St.,  
Corona, CA (US) 92879

(\*\*) Term: **14 Years**

(21) Appl. No.: **29/206,042**

(22) Filed: **May 25, 2004**

(51) **LOC (8) Cl.** ..... **03-01**

(52) **U.S. Cl.** ..... **D3/217; D3/287**

(58) **Field of Classification Search** ..... D3/216,  
D3/217, 221, 254, 273, 276, 287, 289, 293,  
D3/301, 900; 224/153, 257, 259; 190/112,  
190/115, 900, 903

See application file for complete search history.

(56) **References Cited**

**U.S. PATENT DOCUMENTS**

D275,622 S *	9/1984	Pierce et al. ....	D3/217
D376,045 S *	12/1996	Bernstein et al. ....	D3/287
D391,076 S *	2/1998	Test .....	D3/287
5,931,270 A *	8/1999	Mitchell .....	190/115
D451,672 S *	12/2001	Rasmussen .....	D3/276
D458,749 S *	6/2002	Bruni et al. ....	D3/289
D464,197 S *	10/2002	Kegels .....	D3/289
D485,065 S *	1/2004	Pelleg .....	D3/289
D504,229 S *	4/2005	Duvigneau .....	D3/290

D518,956 S *	4/2006	Van Himbeeck .....	D3/289
D522,749 S *	6/2006	Tortorella et al. ....	D3/299
D525,430 S *	7/2006	Suppangig .....	D3/289
D530,089 S *	10/2006	Silverman .....	D3/287

\* cited by examiner

*Primary Examiner*—Carol Rademaker

*Assistant Examiner*—Anna Burmeister

(74) *Attorney, Agent, or Firm*—Stetina Brunda Garred & Brucker

(57) **CLAIM**

The ornamental design for a backpack briefcase, as shown and described.

**DESCRIPTION**

FIG. 1 is a top plan view of the backpack briefcase of the present invention showing my new design;

FIG. 2 is a front elevational view thereof;

FIG. 3 is a rear elevational view thereof;

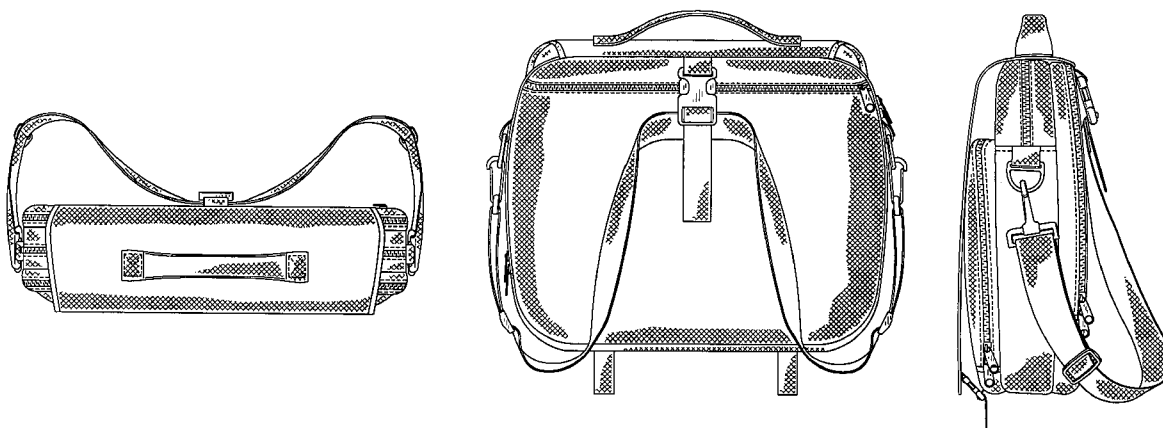
FIG. 4 is a bottom plan view thereof;

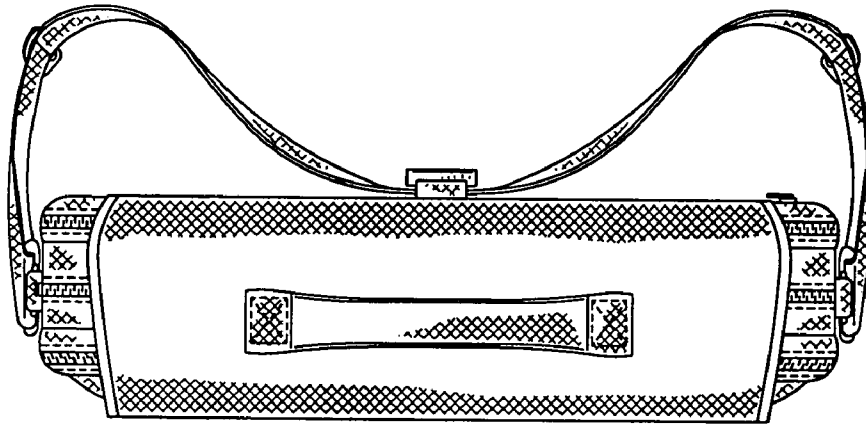
FIG. 5 is left side elevational view thereof; and,

FIG. 6 is a right side elevational view thereof.

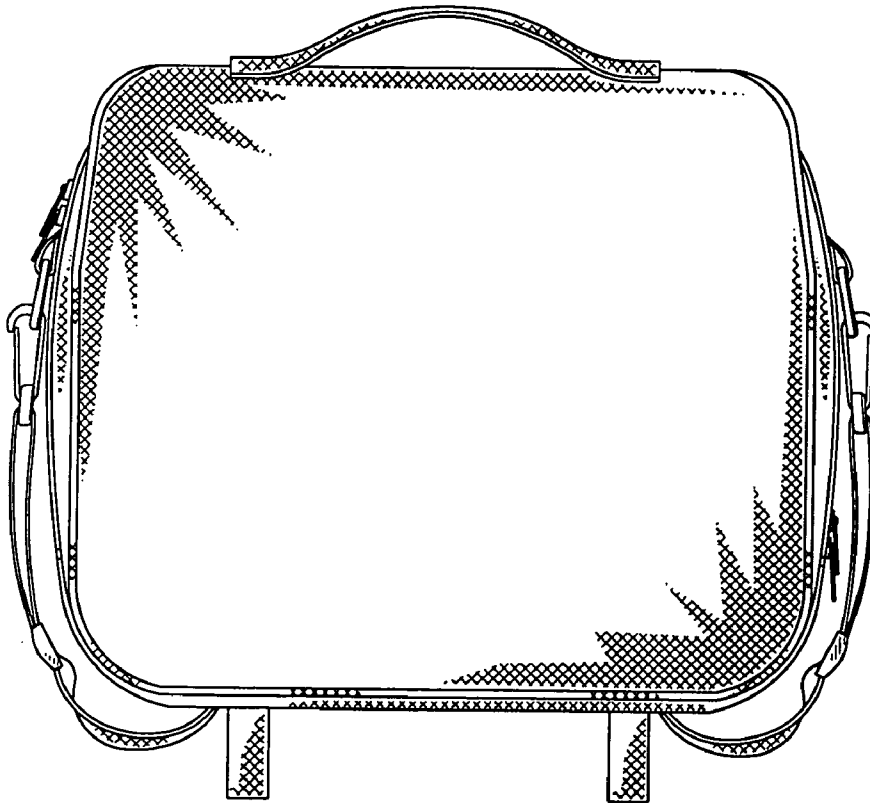
The cross-hatched pattern shown on the drawings is meant to represent a textured fabric surface.

**1 Claim, 3 Drawing Sheets**

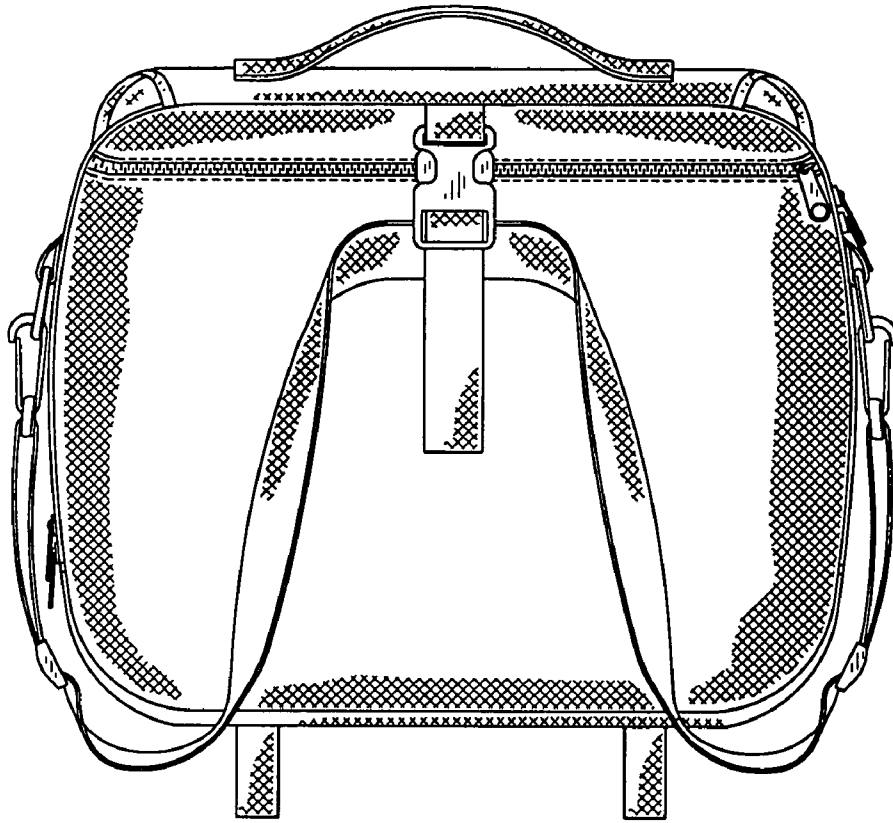




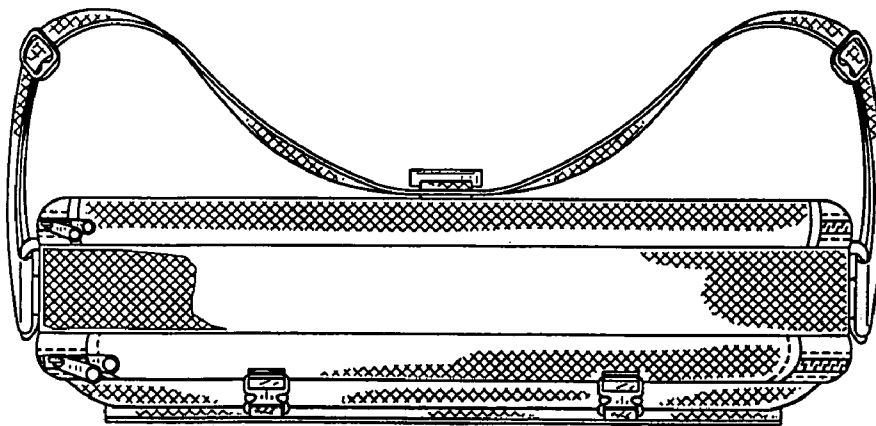
*Fig. 1*



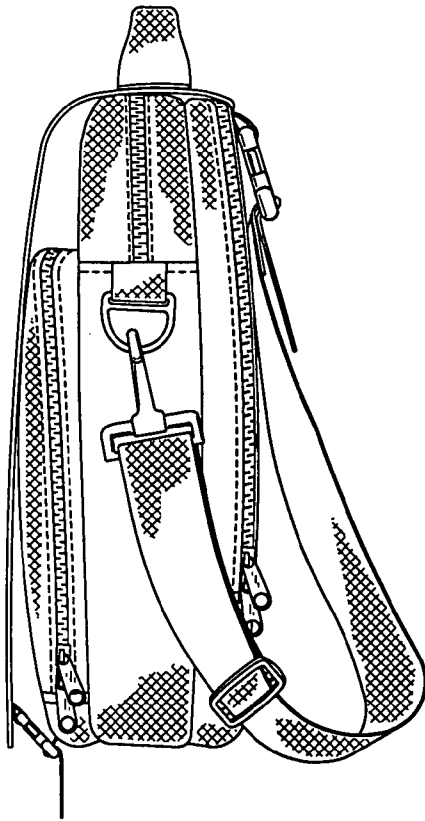
*Fig. 2*



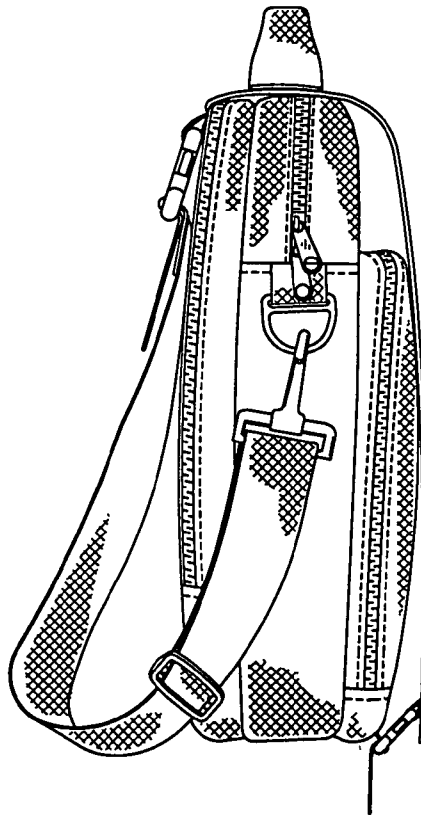
*Fig. 3*



*Fig. 4*



*Fig. 5*



*Fig. 6*