



(51) International Patent Classification:

A61B 17/80 (2006.01) A61B 17/86 (2006.01)
A61B 17/82 (2006.01) A61B 17/16 (2006.01)

(21) International Application Number:

PCT/US20 12/068449

(22) International Filing Date:

7 December 2012 (07.12.2012)

(25) Filing Language:

English

(26) Publication Language:

English

(30) Priority Data:

61/569,052 9 December 2011 (09.12.2011) US

(72) Inventor; and

(71) Applicant : HADDAD, Steven, L. [US/US]; 1440 Kaywood Lane, Glenview, IL 60025 (US).

(72) Inventor: BOND, Paul; 401 North May Street, Chicago, IL 60642 (US).

(74) Agent: BEAUPRE, Jon, H.; BRINKS HOFER GILSON & LIONE, 524 South Main Street, Suite 200, Ann Arbor, MI 48104 (US).

(81) Designated States (unless otherwise indicated, for every kind of national protection available):

AE, AG, AL, AM, AO, AT, AU, AZ, BA, BB, BG, BH, BN, BR, BW, BY, BZ, CA, CH, CL, CN, CO, CR, CU, CZ, DE, DK, DM, DO, DZ, EC, EE, EG, ES, FI, GB, GD, GE, GH, GM, GT, HN, HR, HU, ID, IL, IN, IS, JP, KE, KG, KM, KN, KP, KR, KZ, LA, LC, LK, LR, LS, LT, LU, LY, MA, MD, ME, MG, MK, MN, MW, MX, MY, MZ, NA, NG, NI, NO, NZ, OM, PA, PE, PG, PH, PL, PT, QA, RO, RS, RU, RW, SC, SD, SE, SG, SK, SL, SM, ST, SV, SY, TH, TJ, TM, TN, TR, TT, TZ, UA, UG, US, UZ, VC, VN, ZA, ZM, ZW.

(84) Designated States (unless otherwise indicated, for every kind of regional protection available):

ARIPO (BW, GH, GM, KE, LR, LS, MW, MZ, NA, RW, SD, SL, SZ, TZ, UG, ZM, ZW), Eurasian (AM, AZ, BY, KG, KZ, RU, TJ, TM), European (AL, AT, BE, BG, CH, CY, CZ, DE, DK, EE, ES, FI, FR, GB, GR, HR, HU, IE, IS, IT, LT, LU, LV, MC, MK, MT, NL, NO, PL, PT, RO, RS, SE, SI, SK, SM, TR), OAPI (BF, BJ, CF, CG, CI, CM, GA, GN, GQ, GW, ML, MR, NE, SN, TD, TG).

Published:

— with international search report (Art. 21(3))

(54) Title: ORTHOPEDIC PLATE, ORTHOPEDIC DEVICE, METHOD OF COUPLING BONE SEGMENTS, AND METHOD OF ASSEMBLING AN ORTHOPEDIC PLATE

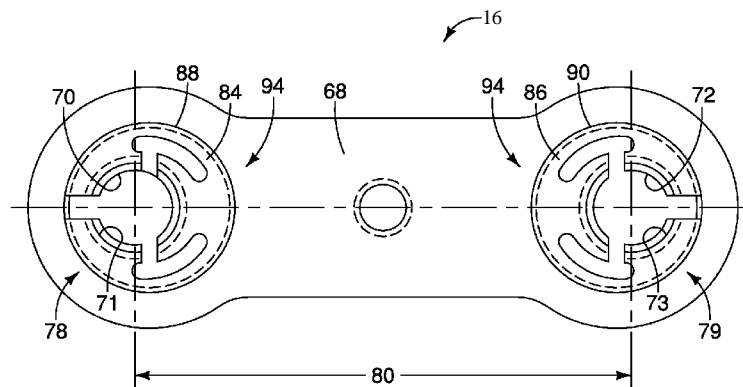

FIG. 5a

(57) Abstract: An orthopedic plate comprising, a frame portion and a bearing rotatably coupled with the frame portion, wherein the bearing defines an opening configured to receive a fastener for fastening the orthopedic plate to a body, wherein the bearing includes an outer surface that is eccentric to the opening such that a position of the opening with respect to the frame portion is adjustable as the bearing rotates.

WO 2013/086321 A1

ORTHOPEDIC PLATE, ORTHOPEDIC DEVICE, METHOD OF COUPLING BONE SEGMENTS,
AND METHOD OF ASSEMBLING AN ORTHOPEDIC PLATE

FIELD

[0001] The present disclosure relates generally to devices for and methods of repairing bones and/or bone joints and methods of assembling said devices. More specifically, the disclosure relates to an orthopedic plate or an orthopedic device for coupling bone segments, a method of doing the same, and a method of assembling an orthopedic plate.

BACKGROUND

[0002] The statements in this section merely provide background information related to the present disclosure and may not constitute prior art.

[0003] When treating bone fractures, where a single bone is broken into two or more bone segments, a medical professional often desires to promote union between the two or more bone segments. The same is the case when a medical professional desires to cause or help to cause bone fusions, i.e., uniting two bones into one bone by eliminating a joint therebetween. When promoting union of two or more bone segments via standard biologic healing, whether the bone segments are pieces of a single bone or whether the bone segments are separate bones, it is often desirable to have precise alignment of bone segments and complete or substantially complete contact between the involved surfaces.

[0004] Alignment of the bone segments is desirable not only to enhance a union of bone segments, but also to prevent or reduce the likelihood of subsequent deformity following union. If malalignment is created at the time of fracture fixation, the ability of the bones to heal may be compromised and, if union is achieved, an alteration in force distribution may occur across formerly precisely balanced joints that may lead to increased contact stresses and subsequent arthritis. Joints often require precise balance to prevent portions of the cartilage from accelerated wear (wearing away the cartilage with repetitive cycles of loading), which may lead to early onset arthritis.

[0005] Thus, under the above-mentioned circumstances, the ability of the medical professional to achieve an outcome that both the patient and clinician approve of is often directly related to the quality of the reduction of the bone segments.

[0006] Traditionally, medical professionals, such as orthopedic surgeons, use plate fixation to hold the various bone segments into the correct position while they heal. The plates themselves are typically primarily alignment devices. While they may provide some element of structural support, if the fracture or fusion does not heal (nonunion), the plate and screw construct often eventually fails due to cyclic loading.

[0007] Dynamic compression plates have been used by medical professionals to attempt to promote biologic healing by creating a more complete and flush bond between bone segments. One type of dynamic compression plate includes oblong, rather than circular, holes to allow the medical professional to compress the fracture/fusion site by placing the screw against the side of the hole that is farthest from the fracture/fusion site. This type of compression plate is utilized with fasteners, such as screws, having a cone-shaped head with its largest diameter at the top of the

fastener head. As the medical professional tightens the screw against the plate, the screw head engages the far end of the plate screw hole. Then, as the medical professional continues to tighten the fastener, the cone-shaped fastener head pushes the plate in a direction away from the fracture/fusion site as long as two conditions are met: (1) the bottom side of the plate is in contact with the bone to prevent the plate from moving downward as the fastener moves downward, and (2) the other end of the plate is secured to the bone on the opposite side of the fracture/fusion site.

[0008] The first of the above-mentioned conditions, namely that the bottom side of the plate is in contact with the bone while the fastener is being driven downward into the bone, may diminish the plate's effectiveness or render the plate unusable with bones that are not relatively flat. For example, as the medical professional tightens a fastener and causes the plate to contact an uneven bone surface, the bone may become distorted or otherwise damaged. Distortion of the fracture or fusion site may alter the alignment of said site or may limit the contact surface area between the bone segments. In either case, the desired goal of anatomic restoration of the bone or fusion site with maximal surface area available for healing may not be achieved. As a result, this type of dynamic compression plate may be undesirable for use with curved or uneven bone surfaces.

[0009] This type of dynamic compression plate may also be undesirable because the amount of compression is dependent on the screw height. In other words, the position of the plate along a first axis is dependent on the position of the fastener along a second axis that is generally perpendicular to the first axis. The dependent relationship between the plate and the screw height may not be desirable because it may prevent the medical professional from creating a desired compression force acting on the bone segments while the fasteners are at their desired positions.

[0010] Therefore, it is desirable to provide an orthopedic plate, device, or method that can be used with bone segments having various shapes while allowing dynamic compression of multiple bone segments and/or that can be used to create a desired compression force acting on the bone segments while the fasteners are at their desired positions.

SUMMARY

[0011] In overcoming the limitations and drawbacks of the prior art, the present orthopedic plate, device, and methods facilitate and/or provide dynamic compression between multiple bone segments.

[0012] In one aspect, an orthopedic plate is provided, comprising a frame portion, and a bearing rotatably coupled with the frame portion, wherein the bearing defines an opening configured to receive a fastener for fastening the orthopedic plate to a body, wherein the bearing includes an outer surface that is eccentric to the opening such that a position of the opening with respect to the frame portion is adjustable as the bearing rotates, and wherein the bearing includes at least a first ridge that is an anchoring ridge and a second ridge that is a locking ridge.

[0013] The anchoring ridge may have an inner diameter that is smaller than an inner diameter of the locking ridge. Furthermore, the anchoring ridge may be configured to mate with a first set of fastener threads and the locking ridge is configured to mate with a second set of

fastener threads. The bearing may be configured to expand in diameter when the second set of fastener threads is received within the locking ridge.

[001 4] The anchoring ridge may be configured to mate with a first set of fastener threads and the locking ridge is configured to receive a locking head. The bearing may be configured to expand in diameter when the locking head is received within the locking ridge.

[001 5] The orthopedic plate may also include a second bearing rotatably coupled with the frame portion, wherein the second bearing defines a second opening configured to receive a second fastener for further fastening the orthopedic plate to a body, wherein the second bearing includes an outer surface that is eccentric to the second opening.

[001 6] In another aspect an orthopedic plate is provided, having a frame portion and a bearing rotatably coupled with the frame portion, wherein the bearing defines an opening configured to receive a fastener for fastening the orthopedic plate to a body, wherein the bearing includes an outer surface that is eccentric to the opening such that a position of the opening with respect to the frame portion is adjustable as the bearing rotates and wherein the bearing includes at least one key hole to facilitate rotation of the bearing with respect to the frame portion.

[001 7] The bearing may include at least two key holes to facilitate rotation of the bearing with respect to the frame portion. The bearing may also be configured to facilitate rotation of the bearing with respect to the frame portion while the fastener is received within the opening.

[001 8] In yet another aspect, an orthopedic device is provided, configured to facilitate cutting at least one of first and second bone segments of a body and comprising a jig configured to be secured to the first and second bone segments of the body and a cutting guide coupled with the jig, wherein a position of the cutting guide with respect to the jig is adjustable along a first axis.

[001 9] In another aspect, an orthopedic device is configured to facilitate coupling first and second bone segments of a body and comprising a jig having a first arm configured to be secured to the first bone segment, a second arm configured to be secured to the second bone segment, and a jig adjustment mechanism configured to adjust the position of the first arm with respect to the second arm to adjust a distance between the first and second bone segments.

[0020] In yet another aspect, a method of coupling first and second bone segments of a body is provided, comprising coupling a first arm of a jig with the first bone segment and coupling a second arm of the jig with the second bone segment, coupling a cutting guide with the jig to facilitate cutting at least one of the first and second bone segments, cutting at least one of the first and second bone segments, decoupling the cutting guide from the jig, coupling a plate holding mechanism with the jig, coupling an orthopedic plate with the plate holding mechanism, adjusting the plate holding mechanism so as to move the orthopedic plate into a desired position with respect to the first and second bone segments, securing a first portion of the orthopedic plate to the first bone segment and securing a second portion of the orthopedic plate to the second bone segment, adjusting at least one of the following: a position of at least one of the first and second arms of the jig so as to adjust a distance between the first and second bone segments and a plate adjusting mechanism to adjust a distance between the first and second bone segments.

[0021] Further objects, features and advantages of the orthopedic plate, device, and method will become readily apparent to persons skilled in the art after a review of the following

description, with reference to the drawings and claims that are appended to and form a part of this specification.

[0022] Further areas of applicability will become apparent from the description provided herein. It should be understood that the description and specific examples are intended for purposes of illustration only and are not intended to limit the scope of the present disclosure.

DRAWINGS

[0023] In order that the disclosure may be well understood, there will now be described various forms thereof, given by way of example, reference being made to the accompanying drawings, in which:

[0024] Figure 1 shows an isometric view of an orthopedic device embodying principles of the present invention and having a jig with first and second arms and an orthopedic plate;

[0025] Figure 2 is a top view of the orthopedic device shown in Figure 1;

[0026] Figure 3 is a front view of the orthopedic device shown in Figure 1;

[0027] Figure 4 is a side view of the orthopedic device shown in Figure 1;

[0028] Figure 5a is a top view of the orthopedic plate shown in Figure 1 where first and second bearings of the orthopedic plate are each in a non-compressed position;

[0029] Figure 5b is a top view of the orthopedic plate shown in Figure 1 where the first and second bearings of the orthopedic plate are each in a compressed position;

[0030] Figure 6 is a cross-sectional view of the orthopedic plate shown in Figure 5b taken along line 6-6;

[0031] Figure 7 is an isometric view of an alternative embodiment of an orthopedic device coupled with first and second bone segments of a patient's body;

[0032] Figure 8 shows the orthopedic device shown in Figure 7, further including a cutting guide coupled with the jig;

[0033] Figure 9 shows the orthopedic device shown in Figure 7, further including a surgical saw received within a slot of the cutting guide;

[0034] Figure 10 shows the orthopedic device shown in Figure 7, where portions of the first and second bone segments have been removed to form complimentary bonding surfaces;

[0035] Figure 11 shows the orthopedic device shown in Figure 7, where a medical professional is adjusting the position of the jig first arm with respect to the jig second arm, thereby adjusting the position of the first bone segment with respect to the second bone segment;

[0036] Figure 12 shows the orthopedic device shown in Figure 7, where the medical professional has adjusted the position of the jig first arm with respect to the jig second arm such that the first and second bone segments are abutting each other;

[0037] Figure 13 shows the orthopedic device shown in Figure 7 coupled with a plate holding mechanism, where the plate holding mechanism is configured to position an orthopedic plate with respect to the first and second bone segments;

[0038] Figure 14 shows the orthopedic device shown in Figure 7, further including drill guides coupled with the orthopedic plate and where the medical professional is drilling along the drill guides and into the first and second bone segments;

- [0039]** Figure 15 shows the orthopedic device shown in Figure 7, where a medical professional is securing the orthopedic plate to the first and second bone segments;
- [0040]** Figure 16 shows the orthopedic plate shown in Figure 15, where the jig and orthopedic plate holding mechanism have been decoupled from the orthopedic plate;
- [0041]** Figure 17 shows an isometric view of the orthopedic plate shown in Figure 15 and a plate adjustment mechanism configured to mate with the orthopedic plate and adjust the position of bearings therein;
- [0042]** Figure 18 shows an isometric view of the orthopedic plate and plate adjustment mechanism shown in Figure 17, where the orthopedic plate and plate adjustment mechanism are mated with each other;
- [0043]** Figure 19 shows an isometric view of the underside of the bearing for the orthopedic plate shown in Figure 17;
- [0044]** Figure 20 shows the bearing being coupled with the orthopedic plate frame;
- [0045]** Figure 21 shows the bearing coupled with the orthopedic plate frame;
- [0046]** Figure 22 shows a fastener configured to couple an orthopedic plate to one or more bone segments, wherein the fastener includes first and second threads;
- [0047]** Figure 23 shows an alternative embodiment of an orthopedic plate embodying principles of the present invention;
- [0048]** Figure 24 is another alternative embodiment of an orthopedic plate embodying principles of the present invention;
- [0049]** Figure 25 is a fastener coupled with the orthopedic plate shown in Figure 24;
- [0050]** Figure 26 is a cross-sectional view of the orthopedic plate shown in Figure 24 taken along line 26-26; and
- [0051]** Figure 27 is an alternative embodiment of a fastener configured to couple an orthopedic plate to one or more bone segments.
- [0052]** The drawings described herein are for illustration purposes only and are not intended to limit the scope of the present disclosure in any way.

DETAILED DESCRIPTION

- [0053]** The following description is merely exemplary in nature and is not intended to limit the present disclosure, application, or uses.
- [0054]** Referring now to the drawings, Figure 1 shows an orthopedic device 10 for coupling bone segments of a patient's body. The orthopedic device 10 includes a jig 12, an orthopedic plate 14, and a plate holding mechanism 16. Although these components are shown being used with each other, many or all of the components may be used independently of each other. For example, a medical professional may choose to use the orthopedic plate 14 without using the jig 12 or may choose to use the jig 12 with another orthopedic plate or another device altogether.
- [0055]** The jig 12 shown in the figures is coupled with the patient's body to facilitate installation of the orthopedic plate 14. The jig 12 shown in the figures includes a first portion 18

having a first arm 20 that is able to be coupled with the patient's body and a second portion 22 having a second arm 24 that is also able to be coupled with the patient's body.

[0056] For example, Figure 7 shows a patient's body 26, particularly a patient's foot, having a first bone segment 28 and a second bone segment 30 that have been separated via a fracture 32. In the embodiment of the jig 12 shown in Figure 7, the first and second arms 20, 24 each have two fastener holes 21a, 21b, 23a, 23b that may be used to secure the jig 12 to the bone segments, whereas the first and second arms 20, 24 of the jig 12 shown in Figure 1 each include one fastener hole 25a, 25b. Although the figures focus on the foot portion of the patient's body 26, the present invention may be used with any suitable portion of a patient's body, such as the hands, ankles, wrists, legs, arms, oral or maxillofacial areas, or any other portion of a patient's body. The patient shown in the drawings is human, but the devices and methods disclosed herein may also be used on animals, such as through veterinarian medicine, and thus the term "medical professional" includes all types of medicine, including veterinarian medicine.

[0057] Referring to Figure 7-16, although these figures show first and second bone segments 28, 30 of a metatarsal bone that have been separated via a fracture 32, the present invention may be used with any suitable injury, condition, disease, malady, or weakness to a patient's body, such as a fracture, fusion, crack, or damaged joint. The term "bone segments" may refer to two portions of a single bone or two different bones. The metatarsal bone shown in the figures is, for illustrative purposes, longer and extends more proximal than a typical metatarsal bone in a normal adult patient. Also, for illustrative purposes, other bones of the patient's foot are not shown. If the jig 12 was used for a fusion application, rather than a fracture, in a similar area of a patient's foot, then the first and second arms of the jig likely would be secured to a metatarsal distally and a cuneiform proximally. However, as discussed above, the orthopedic device 10 may be used with any suitable bone segments.

[0058] Referring to Figures 1-4, the second portion 22 of the jig 12 is slidably received within the first portion 18 so that the respective portions 18, 22 are movable with respect to each other. The first and second portions 18, 22 shown in the figures further include a jig adjustment mechanism 34 and a locking key 36 for adjusting a distance 38 between the first arm 20 and the second arm 24 of the jig 12. The locking key includes a locked position 36a (Figures 1-4, 8-10, 12-15), in which the first and second portions 18, 22 of the jig 12 are movable with respect to each other, and an unlocked position 36b (Figures 7 and 11), in which the first and second portions 18, 22 of the jig 12 are not movable with respect to each other. The jig 12 shown in the figures also includes a gear 40 and track 42, such as a rack and pinion, that cooperate to define the jig adjustment mechanism 34, but any other suitable adjustment mechanism may be used. The gear 40 in the figures is located within a cavity defined by the jig first portion 18 and is accessible from outside the jig 12 via a key hole 44 in the jig 12. The orthopedic device 10 further includes an adjustment key 46 (Figures 4, 11) configured to be inserted into the key hole 44 (Figures 2, 8-10) and rotate the gear 40, thereby adjusting the distance 38 between the first and second arms 20, 24. When the jig 12 is coupled with the first and second bone segments 28, 30, by turning the adjustment key 46, a medical professional is able to adjust the relative position of the first and second bone segments 28, 30 with respect to each other. As a result, a medical professional is

able to use the jig 12 to cause the first and second bone segments to dynamically compress, or cause the bone segments 28, 30 to come into contact with each other, and potentially promote biological healing.

[0059] As best shown in Figures 1 and 2, the plate holding mechanism 16 is coupled to the jig 12 via a tab-slot connection 48 and securing pin 50 (Figure 2) which secures the tab-slot connection 48. The plate holding mechanism 16 further includes a vertical adjustment mechanism 52 configured to adjust the position of the orthopedic plate 14 along a y-axis 54 (Figure 1). For example, the vertical adjustment mechanism 52 shown in the figures includes a tab-slot connection 56 and securing pin 58 securing the tab-slot connection 56 (Figure 1). The plate holding mechanism 16 further includes a horizontal adjustment mechanism 60 configured to adjust the position of the orthopedic plate 14 along an x-axis 62 (Figure 1). For example, the horizontal adjustment mechanism 60 shown in the figures includes a tab-slot connection 64 and securing pin 66 securing the tab-slot connection 64 (Figure 1). By using the vertical adjustment mechanism 52 and the horizontal adjustment mechanism 60, a medical professional is able to adjust the position of the orthopedic plate 14 with respect to the first and second bone segments 28, 30 so as to properly align the orthopedic plate 14 before coupling it with the bone segments 28, 30. In an alternative embodiment, the vertical adjustment mechanism and the horizontal adjustment mechanism include gear and track mechanisms such as the rack and pinion mechanism discussed with respect to the jig adjustment mechanism 34.

[0060] As is best shown in Figures 5a and 5b, the orthopedic plate 14 includes a frame portion 68 and first and second plate adjustment mechanisms 78, 79 that are each configured to adjust a distance 80 (Figure 16) between first and second fasteners 74, 76 (Figures 15, 16), respectively. The plate adjustment mechanisms 78, 79 shown in the figures include a first bearing 84 that is rotatable with respect to the frame portion 68 and a second bearing 86 that is rotatable with respect to the frame portion 68.

[0061] The orthopedic plate 14 shown in the figures defines a first opening 70 and a second opening 72 that are configured to receive the first and second fasteners 74, 76, to couple the orthopedic plate 14 to the first and second bone segments 28, 30. The distance 80 is measured at the center of each of the fasteners 74, 76 and is therefore, in the embodiments shown in the figures, the same distance as that measured from the respective centers of each of the openings 70, 72 (Figures 5a, 5b).

[0062] As best shown in Figures 5a, 5b, and 6, the first and second bearings 84, 86 each include two annular ridges: a anchoring ridge 65 and a locking ridge 67. The anchoring ridge 65 defines the opening 70, 72 in each of the bearings 84, 86. As best shown in Figure 22, the fasteners 74, 76 each include two sets of threads: anchoring threads 69, 73 and locking threads 71, 75. The anchoring threads 69, 73 are configured to mate with the anchoring ridges 65 in the first and second bearings 84, 86, respectively, while the fasteners 74, 76 are being screwed into the bone segments 28, 30. The locking threads 71, 75 are configured to mate with the locking ridge 67 when the fasteners 74, 76 are substantially or completely screwed down into the bone segments 28, 30 so as to prevent the bearings from rotating with respect to the plate portion 68. More specifically, the diameter of the locking threads 71, 75 is sized so as to cause the bearings

84, 86 to expand and form a friction engagement with the plate portion 68. The bearings 84, 86 are able to rotate with respect to the plate portion 68 except when the locking threads 71, 75 cause the bearings 84, 86 to expand and form a friction engagement with the plate portion 68. The locking feature of the fasteners 74, 76 make it easier and more effective for the medical professional to "float" the orthopedic plate 14 above the bone segments 28, 30 (*i.e.*, to space the plate 14 apart from the bone segments 28, 30). The locking feature of the fasteners 74, 76 also may improve or stabilize the connection between the bone segments 28, 30, even when a jig 12 is not being used. The locking feature also prevents or minimizes undesired rotation the bearings 84, 86 after the plate 14 has been installed.

[0063] Referring to Figures 5a and 5b, the bearings 84, 86 each include an outer surface 88, 90 that is eccentric to the inner surface (e.g., the anchoring ridge 65) of the bearing 84, 86. In other words, the outer surface 88, 90 of the bearings 84, 86 and the anchoring ridge 65 each generally define circles that have different centerpoints. As a result, the distance 80 is adjusted as one of the bearings 84, 86 is rotated with respect to the frame portion 68. A medical professional is able to use the orthopedic plate 14 to cause the first and second bone segments 28, 30 to dynamically compress, or cause the bone segments 28, 30 to come into contact with each other, and potentially promote biological healing.

[0064] The plate adjustment mechanism 78 shown in the figures is configured to be able to adjust the distance 80 while the orthopedic plate 14 is spaced apart from at least one of the first and second bone segments 28, 30, as is measured generally along a fastener axis 82 (Figure 15). In other words, the orthopedic plate 14 does not need to abut the bone segments 28, 30 to be able to adjust the distance 80, thereby permitting dynamic compression of the bone segments 28, 30 while minimizing, reducing, or avoiding distortion to the bone segments 28, 30 by the orthopedic plate 14. Utilizing the orthopedic plate 14 in this manner may be particularly advantageous where the bone segments 28, 30 are uneven along the length of the orthopedic plate 14. However, the orthopedic plate 14 is also usable and adjustable when it is abutting the bone segments 28, 30. In some cases, such as where the bone segments 28, 30 are relatively flat, it may be desirable for the orthopedic plate 14 to abut the bone segments 28, 30.

[0065] As is illustrated in Figures 5a and 5b, the distance 80 is largest (and the orthopedic plate 14 offers the least amount of compression) when the first and second bearings 84, 86 are each rotated such as to be in a non-compressed position 94 (*i.e.*, where the centerpoints of the first and second bearings 84, 86 are furthest from each other). Conversely, the distance 80 is smallest (and the orthopedic plate 14 offers the maximum amount of compression) when the first and second bearings 84, 86 are each rotated such as to be in a compressed position 96 (*i.e.*, where the centerpoints of the first and second bearings 84, 86 are closest to each other). Each of the first and second bearings 84, 86 defines a compression adjustment distance 98. The compression adjustment distance 98 is the distance measured along the longitudinal axis of the orthopedic plate 14 between the centerpoint of a bearing in the non-compressed position 94 and the compressed position 96. The distance 80 is therefore adjustable by an amount equal to the compression adjustment distance 98 of the first bearing 84 plus the compression adjustment distance 98 of the second bearing 86. In the embodiment shown in Figures 5a and 5b, the

orthopedic plate 14 has a compression adjustment distance of approximately 1.5 millimeters, thereby allowing a medical professional to adjust the distance 80 of the orthopedic plate 14 by approximately 3.0 millimeters.

[0066] Another advantage to the orthopedic plate 14 shown in Figures 5a and 5b is that it allows a medical professional to adjust a horizontal distance (i.e., the distance 80) of the first and second fasteners 74, 76 independently of a vertical positioning (i.e., the position of the fasteners 74, 76 along the fastener axis 83) of the first and second fasteners 74, 76. This configuration allows a medical professional to have more control over the position (both horizontally and vertically) of the orthopedic plate 14 when coupling the same with the first and second bone segments 28, 30.

[0067] The orthopedic device 10 shown in the figures also includes a cutting guide 100 coupled with the jig 12 and configured to guide a surgical saw 102 or other cutting instrument. For example, the cutting guide 100 has a pair of cutting slots 104, 106 configured to receive the surgical saw 102 and allow a medical professional to cut through the bone segments 28, 30 in a relatively straight line by following the slots 104, 106. Often times, a medical professional will desire or need to cut opposing faces of bone segments 28, 30 so as to create two complimentary surfaces that will easily and effectively achieve a union through normal biological healing. It is often advantageous for the complimentary surfaces to be flat surfaces that are generally perpendicular to the longitudinal axis of the bone(s). The cutting guide is adjustable along the y-axis 54 (Fig. 1) by way of a tab-slot connection 108 and a securing pin 110 (Fig. 8). The cutting guide is adjustable along the x-axis 62 (Fig. 1) by way of the jig adjustment mechanism 34 (Fig. 1).

[0068] For illustrative purposes, a method of coupling first and second bone segments 28, 30 of a patient's body 26 is herein described. A medical professional (generally designated by numeral 120 in Figure 11) makes an incision in the patient's body 26 and exposes the bone segments 28, 30 to be coupled via clamps 122, 124. As shown in Figure 7, the medical professional couples the first arm 20 of the jig 12 with the first bone segment 28 and couples the second arm 24 of the jig 12 with the second bone segment 30 by using fasteners 126, 128. Turning to Figures 8 and 9, the medical professional then couples the cutting guide 100 with the jig 12 to facilitate cutting at least one of the first and second bone segments 28, 30 with the surgical saw 102. For example, the cutting guide 100 may be coupled with the jig 12 via a setscrew 129 (Figs. 2, 9) and a dovetailed holding clamp 131 (Fig. 9). The cutting slots 104, 106 shown in the figures are approximately 3.0 millimeters apart from each other, but may have any suitable distance therebetween. Also, the medical professional can adjust the distance between the two cuts by making a first cut in the first bone segment 28 and then horizontally adjusting the position of the cutting guide 100 via the securing pin 110. The medical professional then decouples the cutting guide 100 from the jig 12.

[0069] As shown in Figure 10, after cutting the bone segments 28, 30 preferably have flat, complimentary surfaces 130, 132 that will promote union when said surfaces are compressed together. As shown in Figure 11, with the locking key 36 in the unlocked position 36b, the medical professional 120 rotates the adjustment key 46 so as to move the first and second arms 20, 24 with respect to each other. For example, the medical professional 120 rotates the adjustment key

46 until the bone segments 28, 30 are in contact with each other or close to being in contact with each other. The medical professional may also, or alternatively, adjust the distance between the bone segments 28, 30 by unlocking the locking key 36 and manually pressing together or pulling apart the first and second portions of the jig 12.

[0070] Once the arms 20, 24 of the jig 12 are positioned as desired, the medical professional then moves the locking key 36 into the locked position 36a (Figure 12) thereby coupling the plate holding mechanism 16 with the jig 12. The medical professional can adjust the horizontal or vertical position of the orthopedic plate 14 via the vertical adjustment mechanism 52 and the horizontal adjustment mechanism 60, respectively.

[0071] As shown in Figure 14, once the orthopedic plate 14 is in the desired position with respect to the bone segments 28, 30, the medical professional secures drilling guides 134, 136 to the orthopedic plate 14 and uses a surgical drill 138 to drill through the drill guides 134, 136 and into the bone segments 28, 30. The drilling guides 134, 136 shown in the figures are perpendicular to the orthopedic plate 14 and are coupled therewith by a threaded connection. Specifically, the drilling guides 134, 136 mate with the locking ridge 67. The inside diameter of the drilling guides 134, 136 corresponds to the diameter of the first and second openings 70, 72 (*i.e.*, the diameter defined by the anchoring ridge) to assist with alignment of the drill bit as it creates holes in the bone segments 28, 30. The medical professional then removes the drilling guides 134, 136 from the orthopedic plate 14 and, as is shown in Figure 15, secures a first portion of the orthopedic plate 14 to the first bone segment 28 and secures a second portion of the orthopedic plate 14 to the second bone segment 30. For example, the medical professional shown in Figure 15 is securing the orthopedic plate 14 to the bone segments 28, 30 via the fasteners 74, 76 and a screwdriver 140.

[0072] When the fastener heads are flush with the bearings, the bearings outwardly expand, thereby locking the bearings in place with respect to the orthopedic plate frame portion and prevent rotation of the bearing. When the bearing is expanded (and thus locked) it forms an interference fit with the orthopedic plate frame portion, thereby substantially or completely preventing the bearing from back spinning into an uncompressed position under physiologic loads. The bearings 84, 86 include bearing key holes 148, 150 that facilitate rotation of the bearings 84, 86, as well as facilitate compression of the bone segments 28, 30, as will be described in more detail below. In other words, the first and second bearings 84, 86 are configured to facilitate rotation of the bearings with respect to the frame portion 68 while the fasteners 74, 76 are received within the first and second openings 70, 72, respectively.

[0073] Next, the plate holding mechanism 16 is decoupled from the orthopedic plate 14 and the jig is decoupled from the bone segments 28, 30. The medical professional then, if desired, uses the first and/or second plate adjustment mechanisms 78, 79 to adjust the distance 80 between the first and second bone segments 28, 30. For example, as shown in Figures 16-18, the medical professional first loosens the fastener by at least one-half of a turn to unlock the bearing with respect to the frame portion. The medical professional may then use a bearing key 142 to rotate the first and/or second bearings 84, 86 with respect to the frame portion 68 of the orthopedic plate 14. The bearing key 142 shown in the figures includes a first key tooth 144 and a second

key tooth 146 that correspond to and fit within the bearing key holes 148, 150, respectively. The bearing key holes 148, 150 are spaced apart and shaped so as to permit the medical professional to apply a torque force thereon and rotate the bearings 84, 86, thereby permitting dynamic compression of the bone segments 28, 30. For example, the bearing key holes 148, 150 shown in the figures are generally opposite each other on the bearings 84, 86. Additionally, the bearing key holes 148, 150 shown in the figures have a generally curved shape to promote a torque force on the bearings 84, 86.

[0074] The desired distance 80 may vary depending on various circumstances, but it is typically 0.00 to 0.05 millimeters. After rotationally adjusting the bearings and obtaining a desired distance 80 and, if applicable, compression force, the medical professional tightens the fasteners so the fastener heads are flush with the bearings and the bearings are locked with respect to the frame portion. The fastener heads shown in the figures are conical, but they may be flat or any other shape.

[0075] As shown in Figures 19-21, the bearing 84 may be coupled with the frame portion 68 of the orthopedic plate 14 via a spring connection. For example, the bearing has a notch 152 that allows the bearing to act like a C-shaped spring and compress and expand depending on the lateral force applied. The bearing 84 is inserted within a guide sleeve 154 that is coupled with or positioned flush with the frame portion 68 of the orthopedic plate 14. A punch mechanism 156 pushes down on the bearing 84 and forces it downward in the guide sleeve 154, until the bearing 84 is in a desired position with respect to the frame portion 68. For example, in the embodiment shown in the figures, the bearing 84 is in the desired location when an outer surface 85 of the bearing contacts an inner surface 87 of the frame portion 68. More specifically, in the embodiment shown in the figures, the bearing 84 is in the desired location when it snaps into place in the frame portion 68. The outer surface 85 of the bearing 84 includes a notch 89 that is configured to mate with a ring 91 in the inner surface 87 of the frame portion 68 to secure the bearing 84 with respect to the frame portion 68. The guide sleeve 154 shown in the figures includes an inner wall 155 that is tapered inwardly to increase the compression of the bearing 84 as it is forced downward by the punch mechanism 156.

[0076] In one alternative embodiment, as shown in Figure 23, an orthopedic plate 214 is provided having a bearing 268 with a first notch 352 in one portion of the bearing 268 and a second notch 356 diametrically opposed to the first notch 352 to alter the spring coefficient of the bearing 268 compared to the bearing shown in the prior figures. The bearing key holes 348, 350 are also larger than those shown in the prior figures and define portions of the outer surface of the bearing 268.

[0077] In another alternative embodiment, as shown in Figures 24-26, an orthopedic plate 414 is provided having a frame portion 468 and first and second plate adjustment mechanisms 478, 479 that are each configured to adjust a distance between first and second fasteners received within the plate adjustment mechanisms 478, 479. The plate adjustment mechanisms 478, 479 shown in the figure include first and second bearing 484, 486 that are each rotatable with respect to the frame portion 468. The frame portion 468 is generally curved along a longitudinal axis 410 so as to match the curvature of a bone. The orthopedic plate 414 also

defines openings 412, 413, 414 for receiving fasteners and thereby further securing the orthopedic plate 414 to the bone. Alternatively, the opening 413 may be used as a connection point to a jig 12 or other device.

[0078] As shown in Figure 27, in an alternative design, fasteners 174, 176 include a locking head 171, 175 configured to be received by the locking ridge 67 of the bearings. The locking head 171, 175 is tapered so as to increase the radially expansion of the diameter of the bearings as the locking head 171, 175 is driven downward with respect to the orthopedic plate. As with the locking threads 71, 75, the locking heads 171, 175 are configured to mate with the locking ridge 67 when the fasteners 174, 176 are substantially or completely screwed down into the bone segments 28, 30 so as to prevent the bearings from rotating with respect to the plate portion 68. More specifically, the diameter of the locking threads 171, 175 is sized so as to cause the bearings 84, 86 to expand and form a friction engagement with the plate portion 68. The bearings 84, 86 are able to rotate with respect to the plate portion 68 except when the locking threads 171, 175 cause the bearings 84, 86 to expand and form a friction engagement with the plate portion 68.

[0079] Figure 25 shows another alternative design for a fastener 374, where a locking head 371 is tapered so as to increase the radially expansion of the diameter of the bearings as the locking head 371 is driven downward with respect to the orthopedic plate 414. Additionally, the locking head 371 includes threads 372 configured to mate with threads in the orthopedic plate 414.

[0080] It should be noted that the disclosure is not limited to the embodiment described and illustrated as examples. A large variety of modifications have been described and more are part of the knowledge of the person skilled in the art. These and further modifications as well as any replacement by technical equivalents may be added to the description and figures, without leaving the scope of the protection of the disclosure and of the present patent.

CLAIMS

1. An orthopedic plate comprising:
a frame portion; and
a bearing rotatably coupled with the frame portion, wherein the bearing defines an opening configured to receive a fastener for fastening the orthopedic plate to a body, wherein the bearing includes an outer surface that is eccentric to the opening such that a position of the opening with respect to the frame portion is adjustable as the bearing rotates and wherein the bearing includes at least a first ridge that is an anchoring ridge and a second ridge that is a locking ridge.
2. An orthopedic plate as in claim 1, wherein the anchoring ridge has an inner diameter that is smaller than an inner diameter of the locking ridge.
3. An orthopedic plate as in claim 2, wherein the anchoring ridge is configured to mate with a first set of fastener threads and the locking ridge is configured to mate with a second set of fastener threads.
4. An orthopedic plate as in claim 3, wherein the bearing is configured to expand in diameter when the second set of fastener threads is received within the locking ridge.
5. An orthopedic plate as in claim 2, wherein the anchoring ridge is configured to mate with a first set of fastener threads and the locking ridge is configured to receive a locking head.
6. An orthopedic plate as in claim 5, wherein the bearing is configured to expand in diameter when the locking head is received within the locking ridge.
7. An orthopedic plate as in claim 1, further comprising a second bearing rotatably coupled with the frame portion, wherein the second bearing defines a second opening configured to receive a second fastener for further fastening the orthopedic plate to a body, wherein the second bearing includes an outer surface that is eccentric to the second opening.
8. An orthopedic plate as in claim 1, wherein the bearing includes a notch to permit compression or expansion of the bearing.
9. An orthopedic plate comprising:
a frame portion; and
a bearing rotatably coupled with the frame portion, wherein the bearing defines an opening configured to receive a fastener for fastening the orthopedic plate to a body, wherein the bearing includes an outer surface that is eccentric to the opening such that a position of the opening with respect to the frame portion is adjustable as the bearing rotates and wherein the bearing includes at least one key hole to facilitate rotation of the bearing with respect to the frame portion.
10. An orthopedic plate as in claim 9, wherein the bearing includes at least two key holes to facilitate rotation of the bearing with respect to the frame portion.
11. An orthopedic plate as in claim 9, wherein the bearing is configured to facilitate rotation of the bearing with respect to the frame portion while the fastener is received within the opening.
12. An orthopedic device configured to facilitate coupling first and second bone segments of a body, comprising a jig having a first arm configured to be secured to the first bone segment, a second arm configured to be secured to the second bone segment, and a jig adjustment mechanism configured to adjust the position of the first arm with respect to the second arm to adjust a distance between the first and second bone segments.

13. An orthopedic device as in claim 12, wherein the jig adjustment mechanism includes a locking key having a locked position wherein the first and second arms are not movable with respect to each other and an unlocked position wherein the first and second arms are movable with respect to each other.
14. An orthopedic device as in claim 13, wherein the jig adjustment mechanism includes a gear and a track configured to facilitate movement between the first and second arms.
15. An orthopedic device as in claim 12, wherein the jig adjustment mechanism includes an adjustment key configured to rotate the gear and promote movement between the first and second arms.
16. An orthopedic device as in claim 15, further comprising a cutting guide coupled with the jig and configured to facilitate cutting at least one of the first and second bone segments.
17. An orthopedic device as in claim 12, further comprising a plate holding mechanism coupled with the jig and configured to position an orthopedic plate with respect to the first and second bone segments.
18. An orthopedic device as in claim 12, wherein the orthopedic plate is configured to couple the first and second bone segments, the orthopedic device further comprising:
- a first fastener coupled with the orthopedic plate and configured to fasten the orthopedic plate to the first bone segment;
 - a second fastener coupled with the orthopedic plate and configured to fasten the orthopedic plate to the second bone segment, wherein the first and second fasteners are separated from each other by a distance measured along a first axis and wherein a second axis extends generally along a longitudinal axis of the first fastener; and
 - a plate adjustment mechanism coupled with at least the first fastener such that the distance is adjustable independently of a position of the first fastener along the longitudinal axis.
19. A method of coupling first and second bone segments of a body, comprising:
- coupling a first arm of a jig with the first bone segment and coupling a second arm of the jig with the second bone segment;
 - coupling a cutting guide with the jig to facilitate cutting at least one of the first and second bone segments;
 - cutting at least one of the first and second bone segments;
 - decoupling the cutting guide from the jig;
 - coupling a plate holding mechanism with the jig;
 - coupling an orthopedic plate with the plate holding mechanism;
 - adjusting the plate holding mechanism so as to move the orthopedic plate into a desired position with respect to the first and second bone segments;
 - securing a first portion of the orthopedic plate to the first bone segment and securing a second portion of the orthopedic plate to the second bone segment;
 - adjusting at least one of the following:
 - a position of at least one of the first and second arms of the jig so as to adjust a distance between the first and second bone segments; and

a plate adjusting mechanism to adjust a distance between the first and second bone segments.

20. A method of assembling an orthopedic plate comprising:
 - coupling a frame portion of the orthopedic plate with a guide sleeve;
 - inserting a bearing into the guide sleeve; and
 - driving the bearing through the guide sleeve toward the frame portion of the orthopedic plate until the bearing is in a desired position with respect to the frame portion.
21. A method of assembling an orthopedic plate as in claim 20, wherein the bearing is in the desired position with respect to the frame portion when an outer surface of the bearing contacts an inner surface of an opening in the frame portion.

1/14

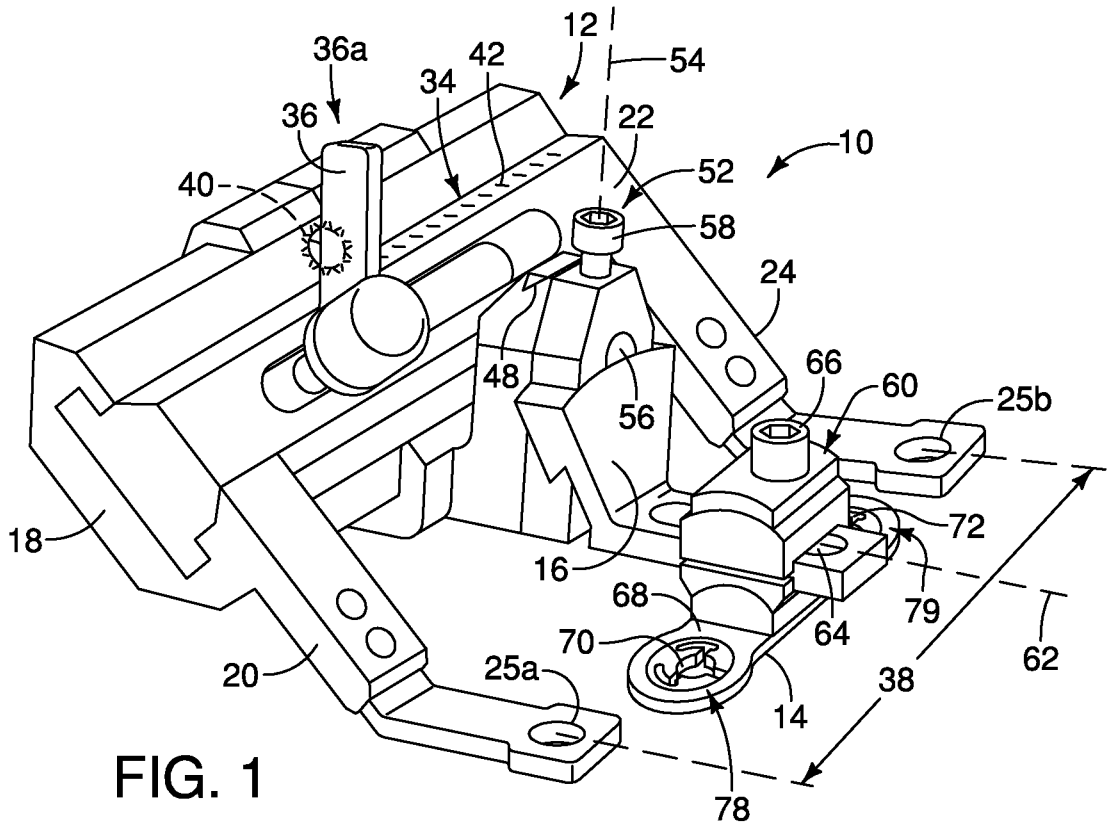

FIG. 1

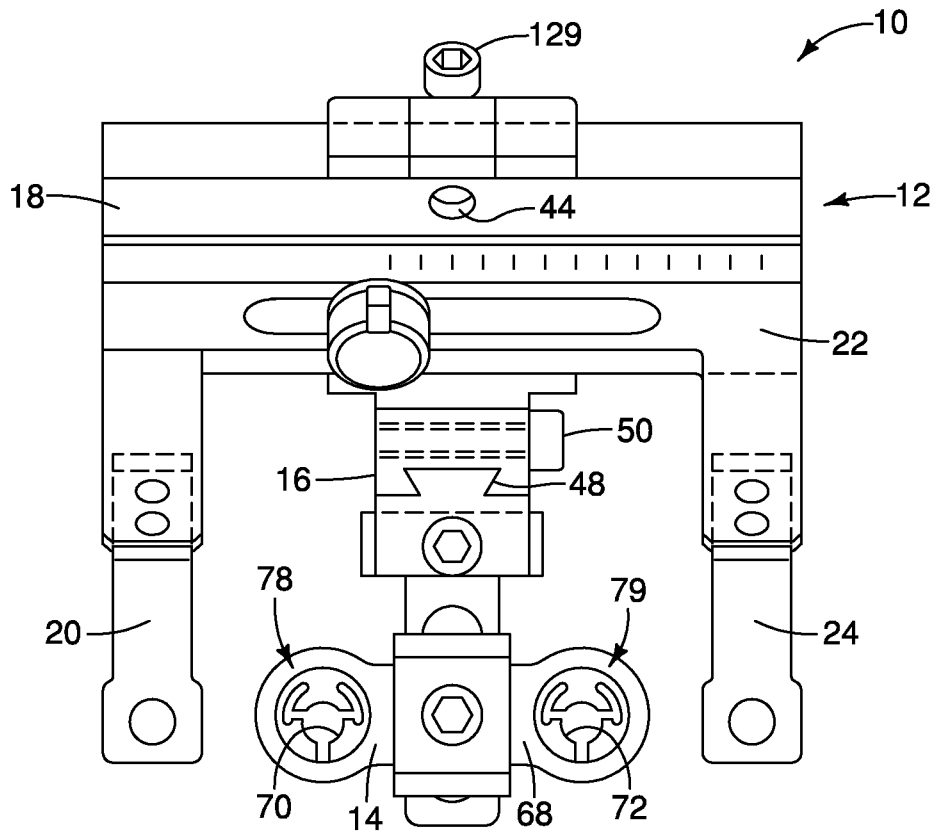

FIG. 2

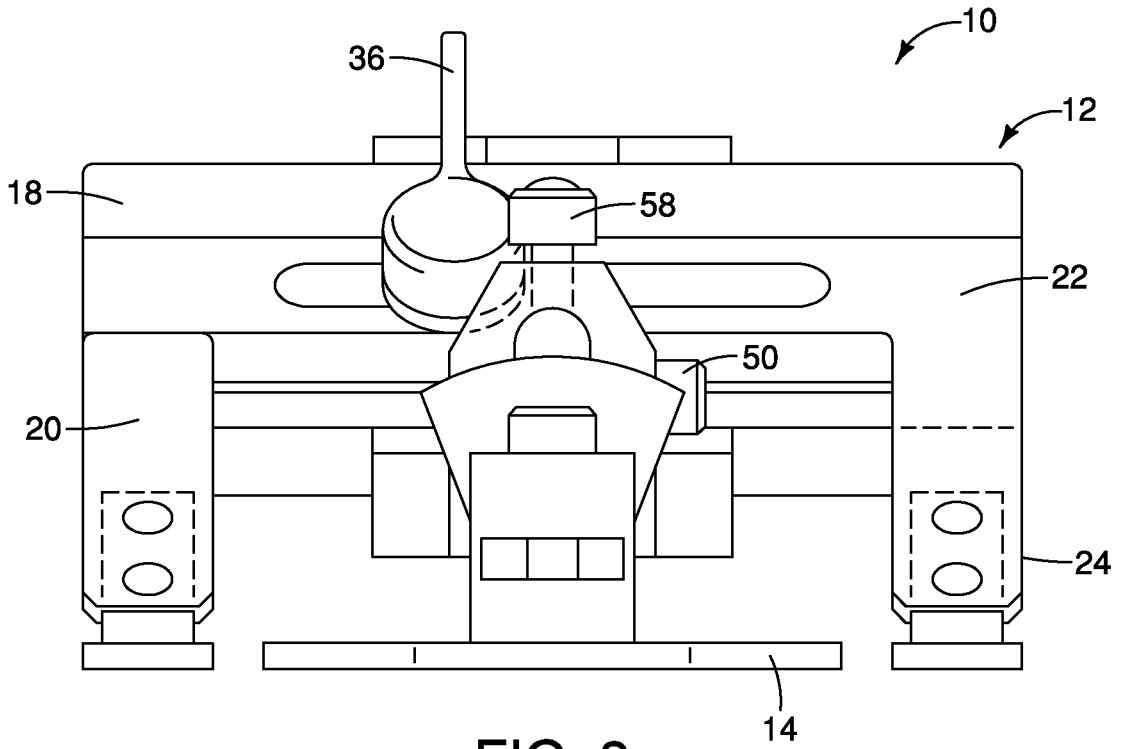

FIG. 3

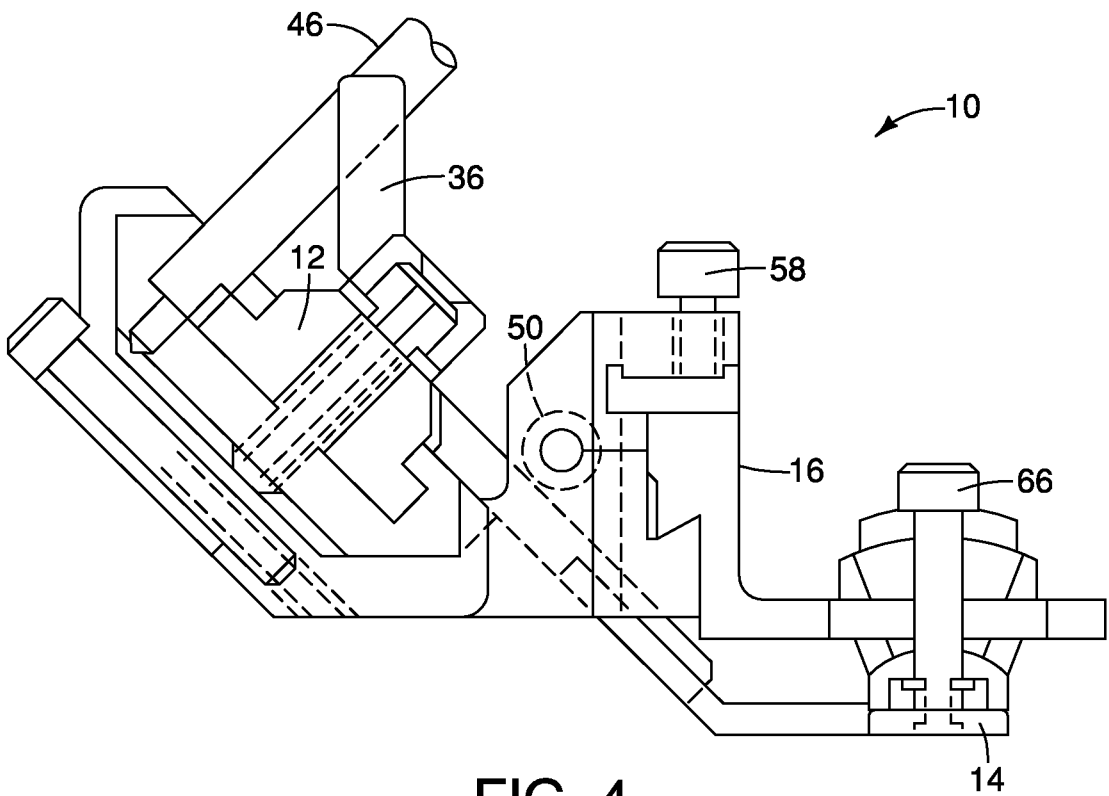

FIG. 4

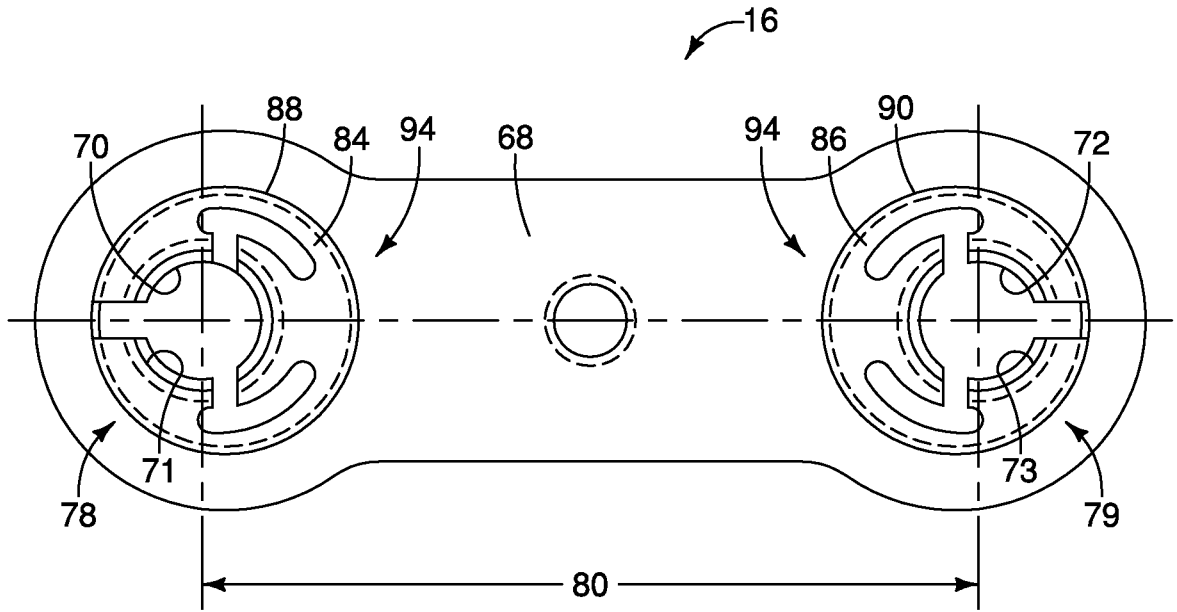

FIG. 5a

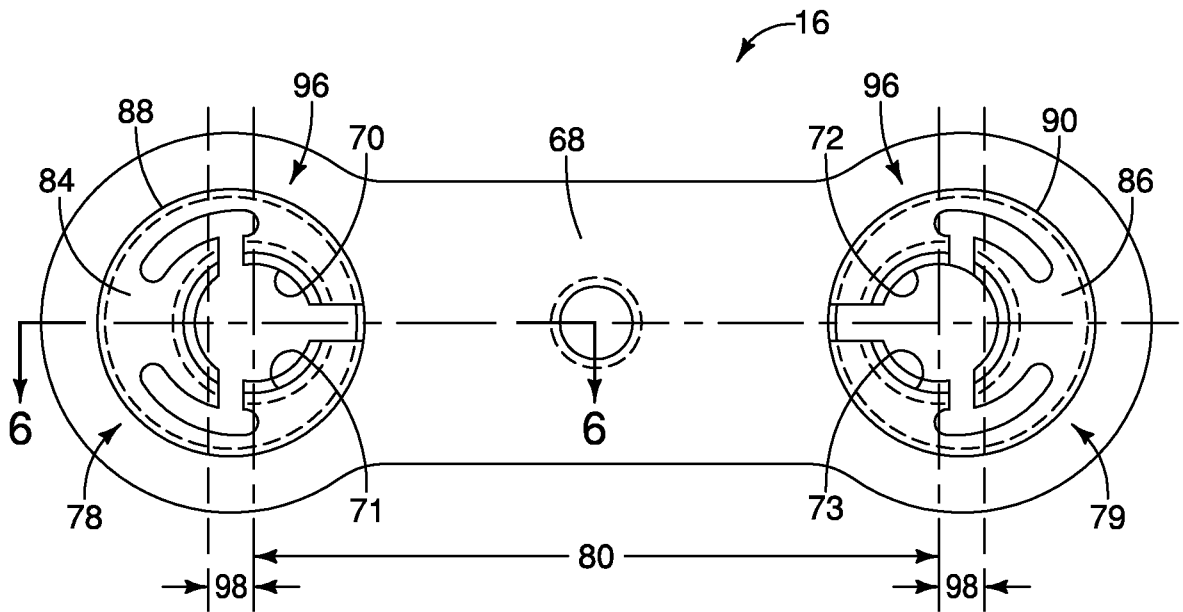

FIG. 5b

4/14

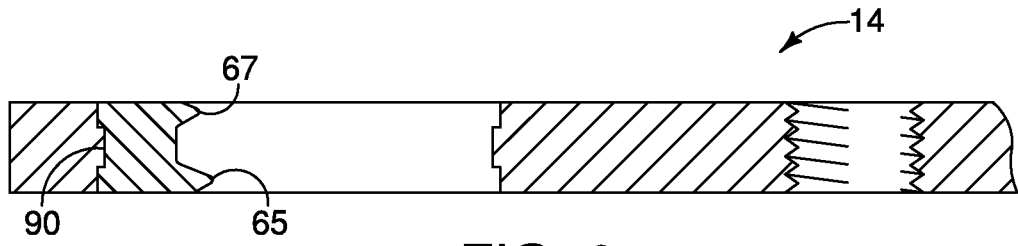

FIG. 6

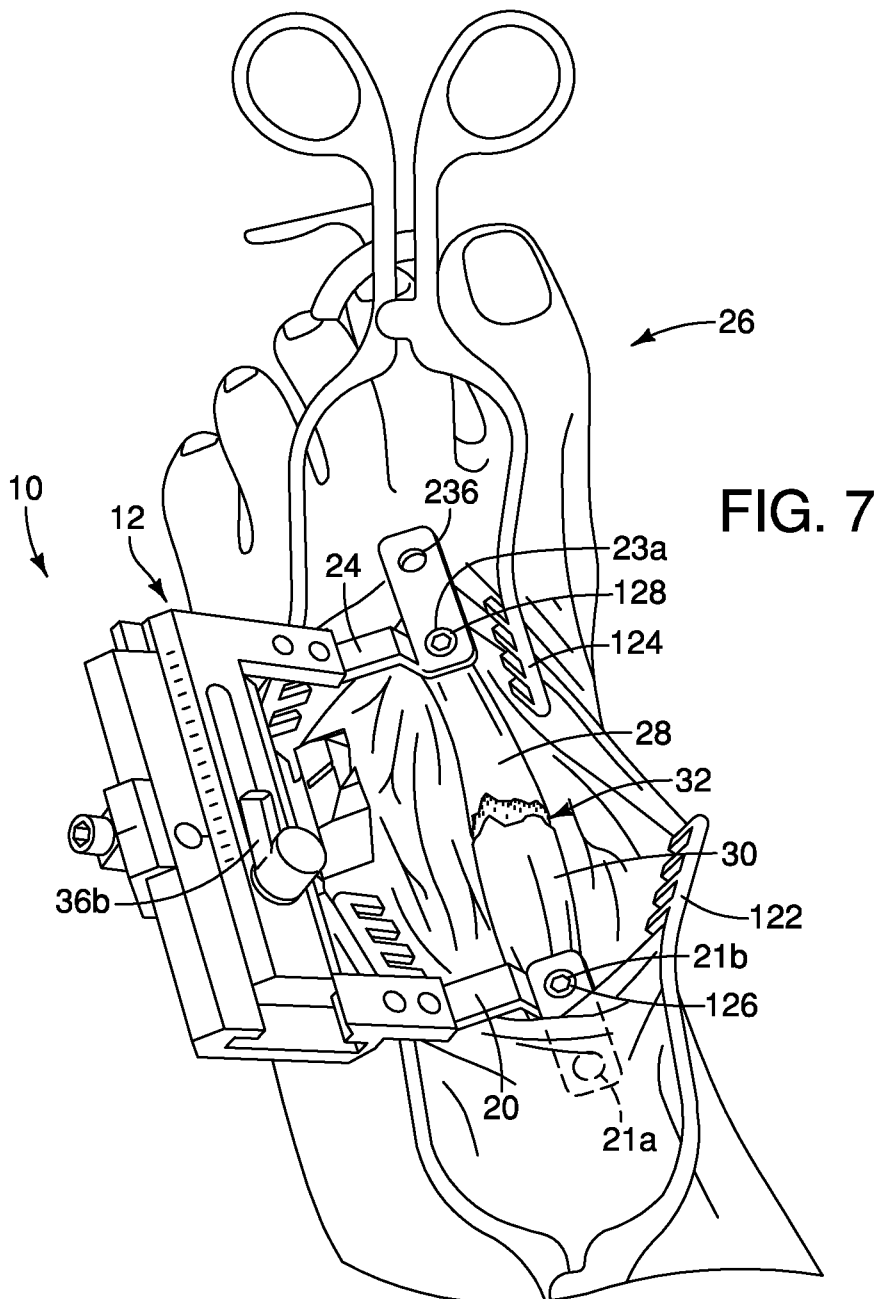

FIG. 7

5/14

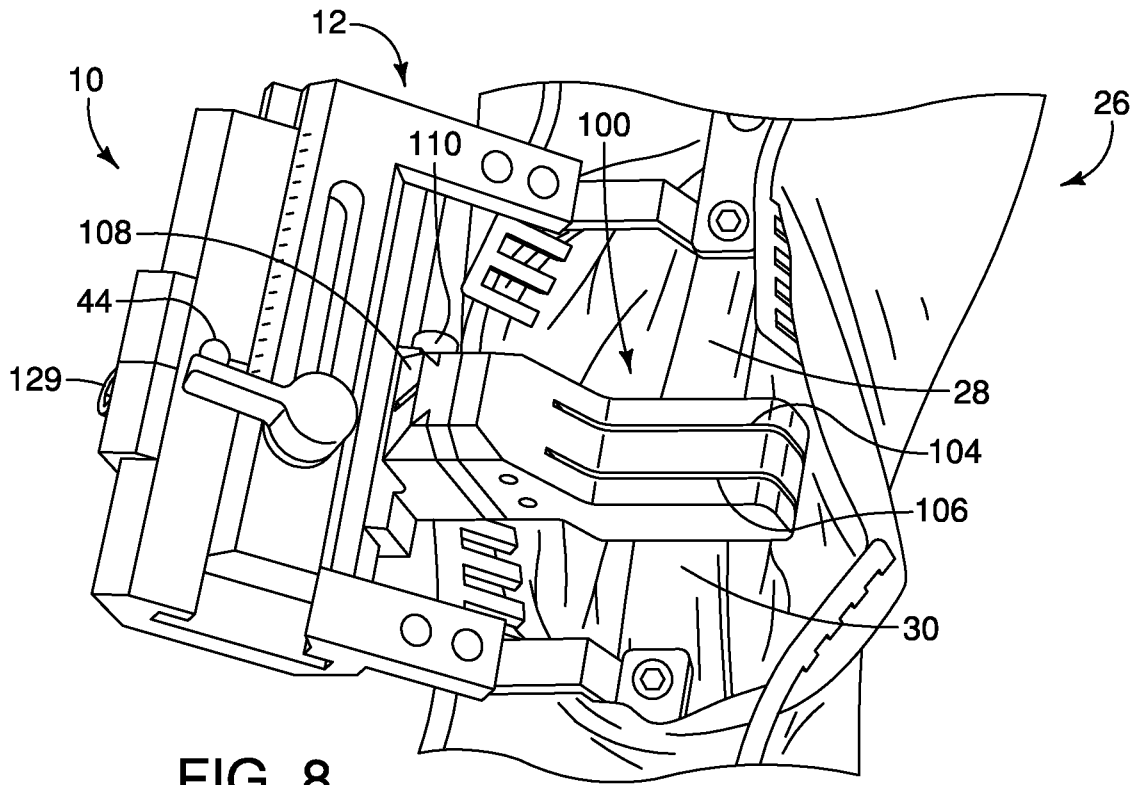

FIG. 8

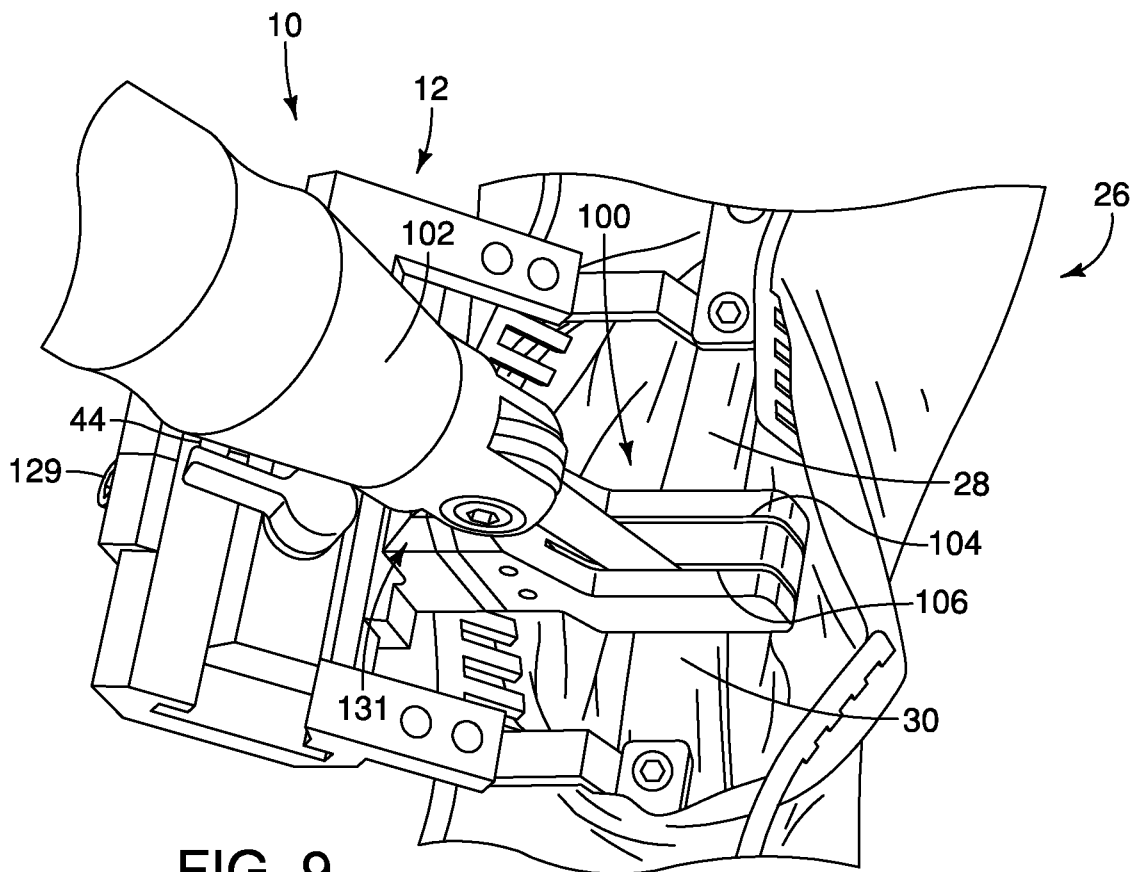

FIG. 9

6/14

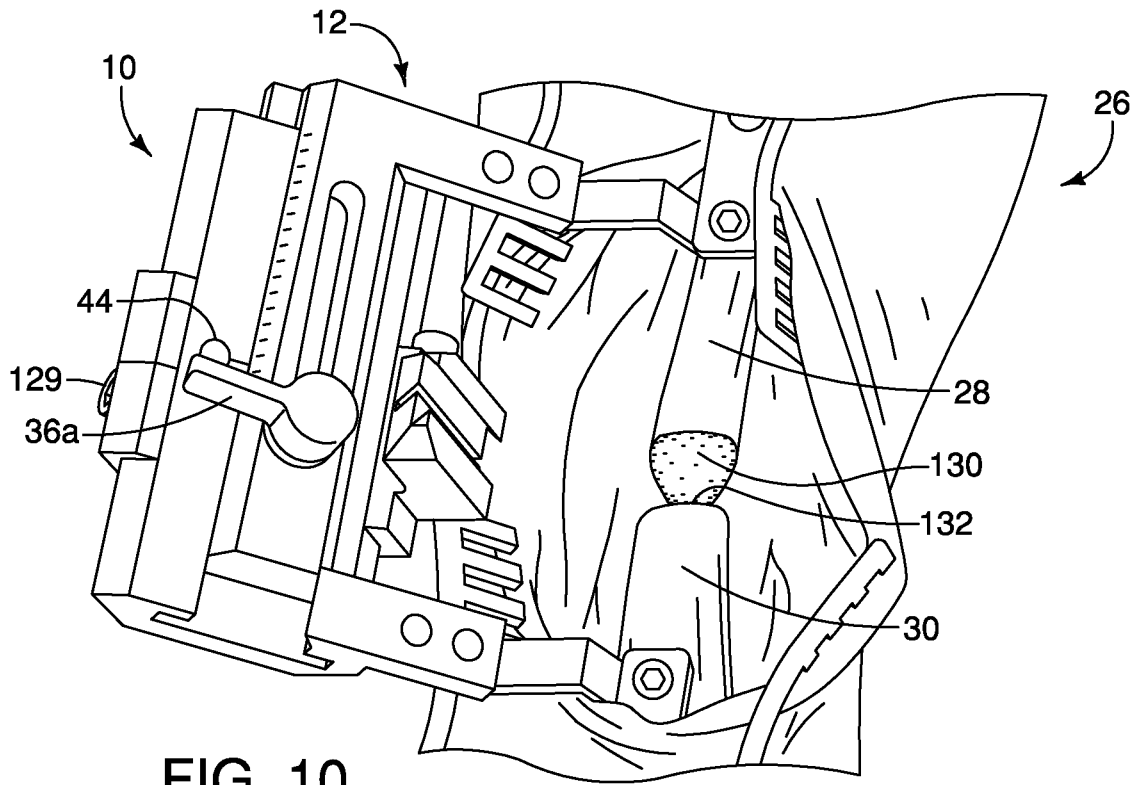

FIG. 10

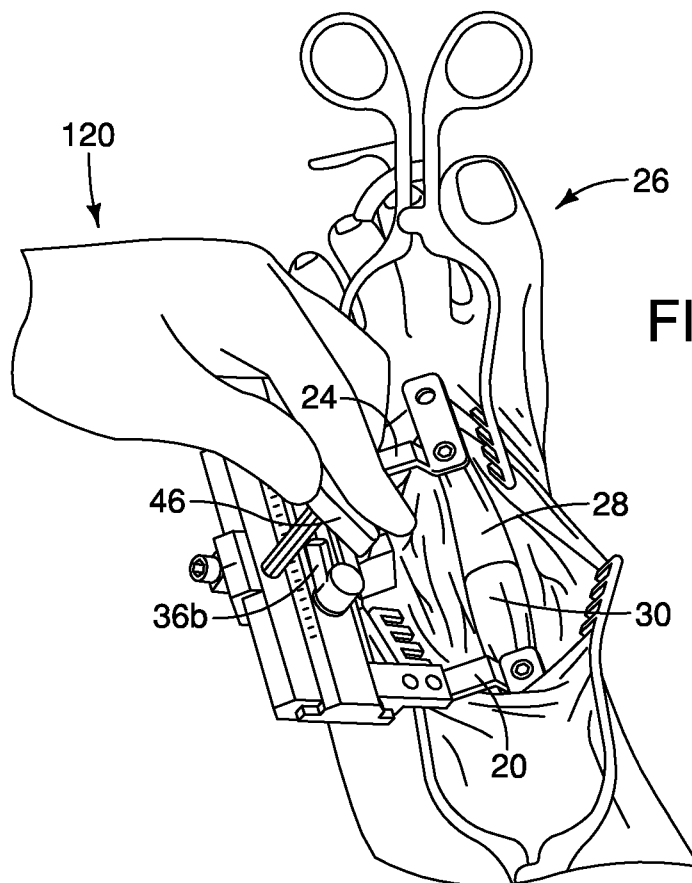

FIG. 11

7/14

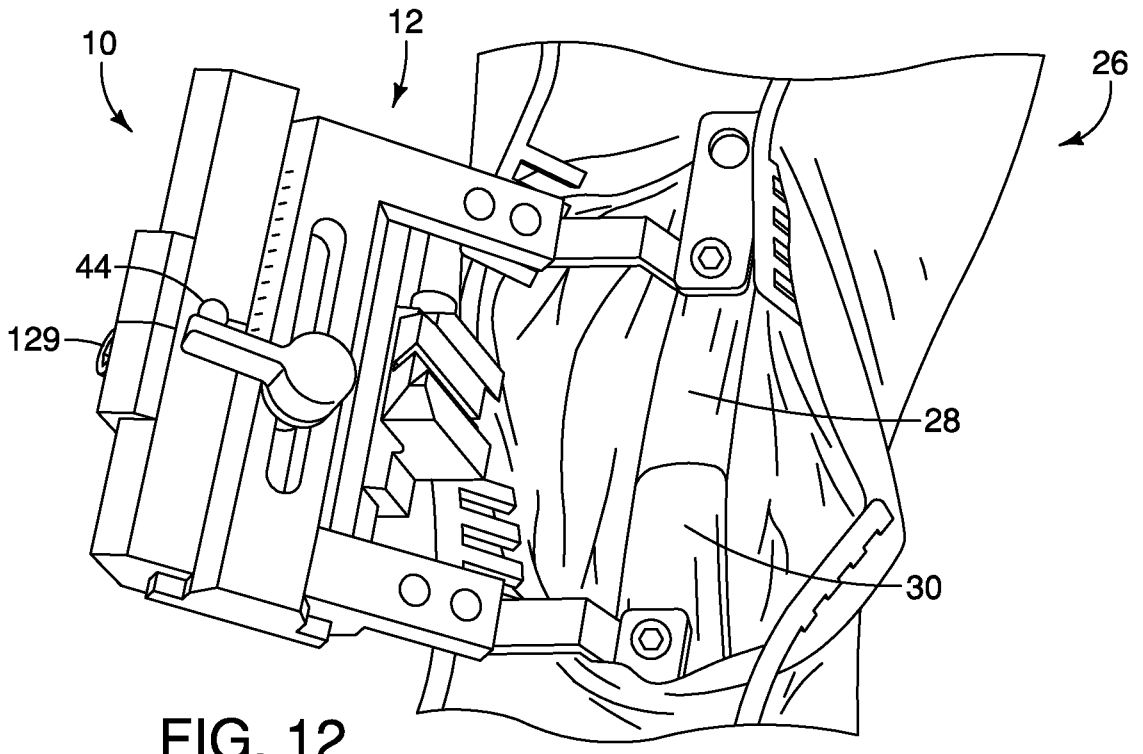

FIG. 12

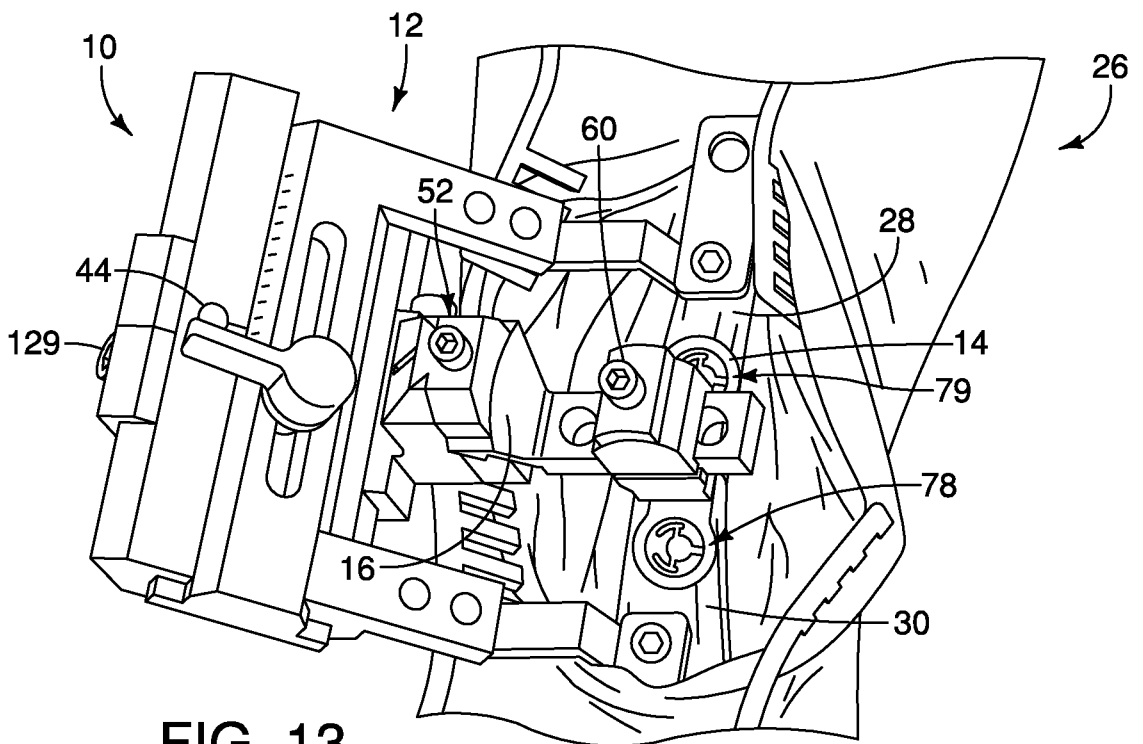
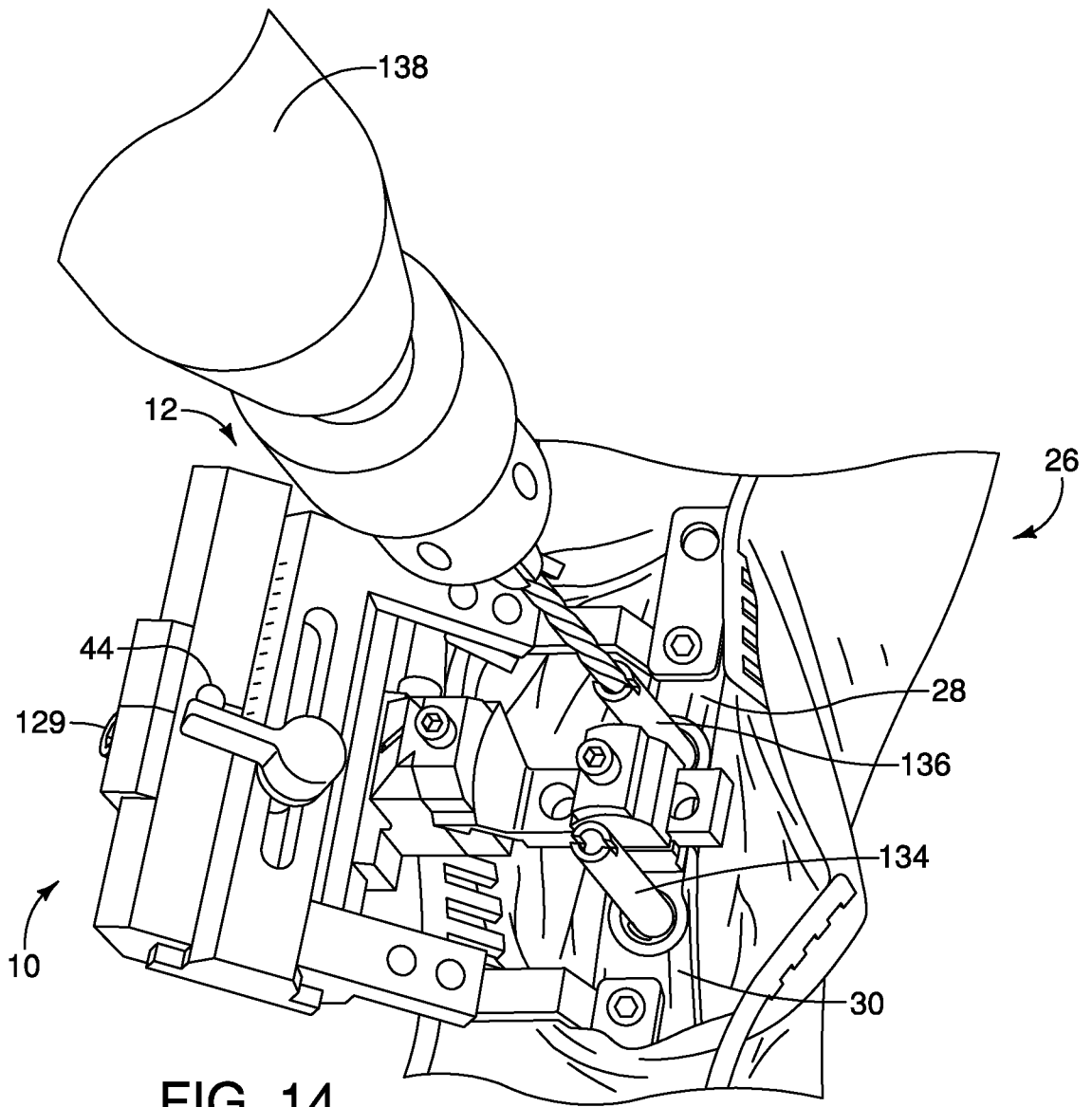

FIG. 13



9/14

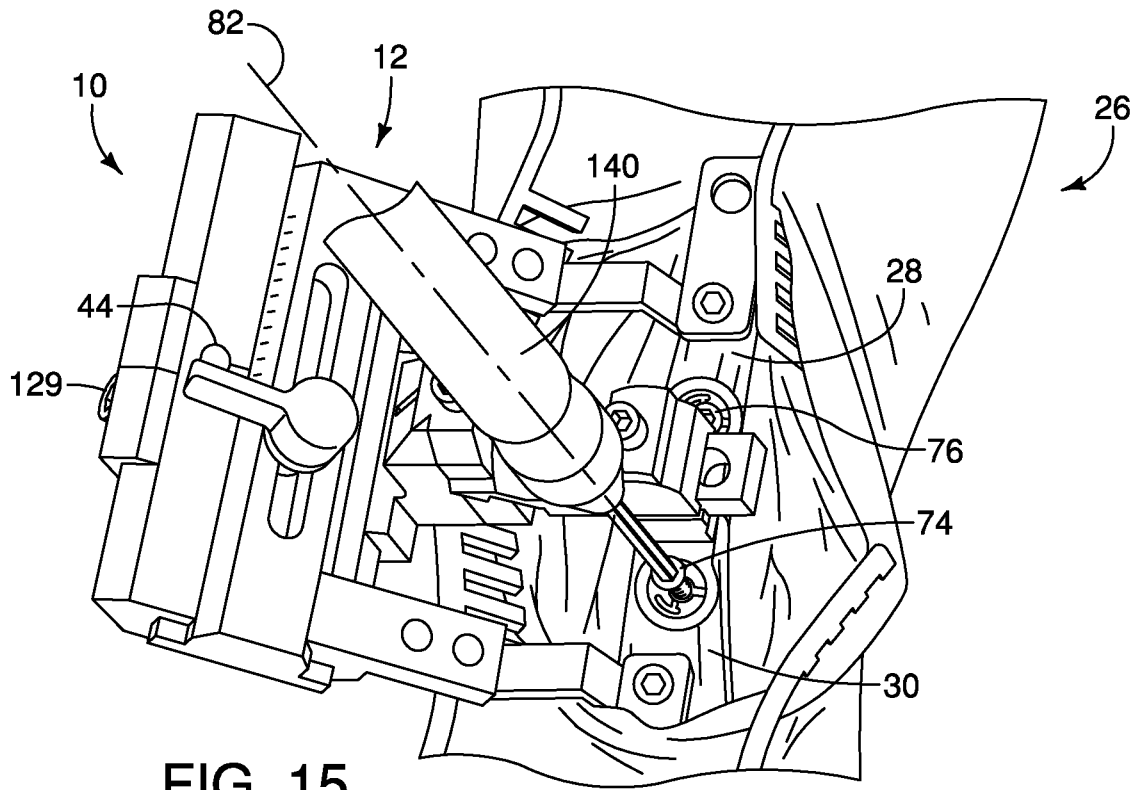

FIG. 15

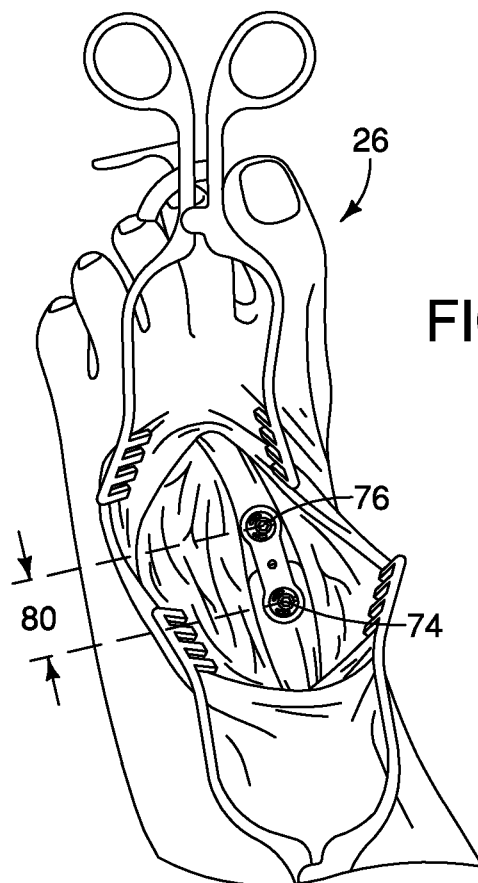

FIG. 16

10/14

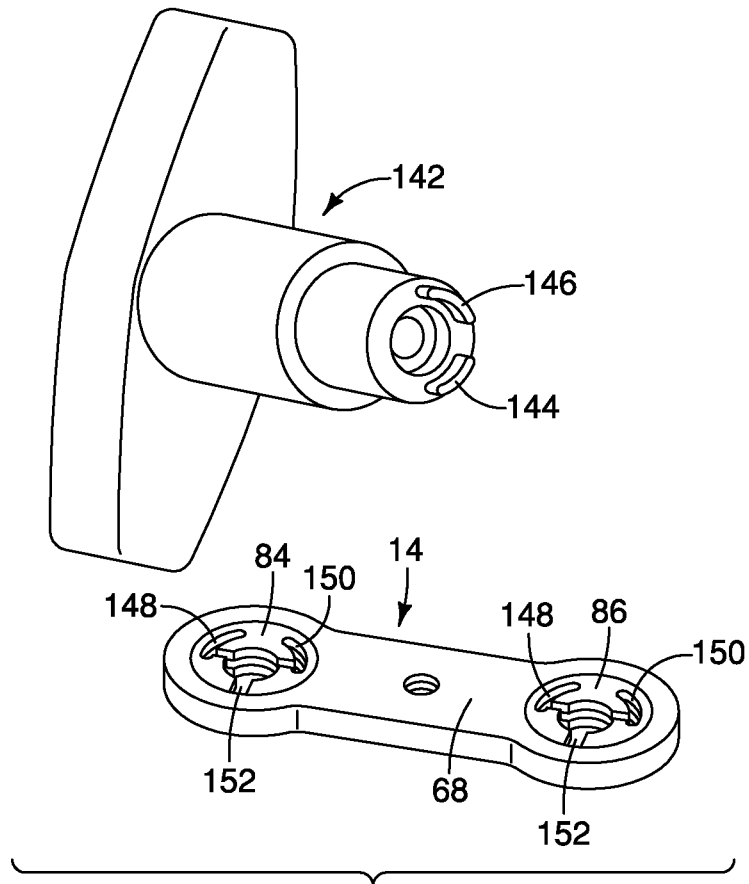

FIG. 17

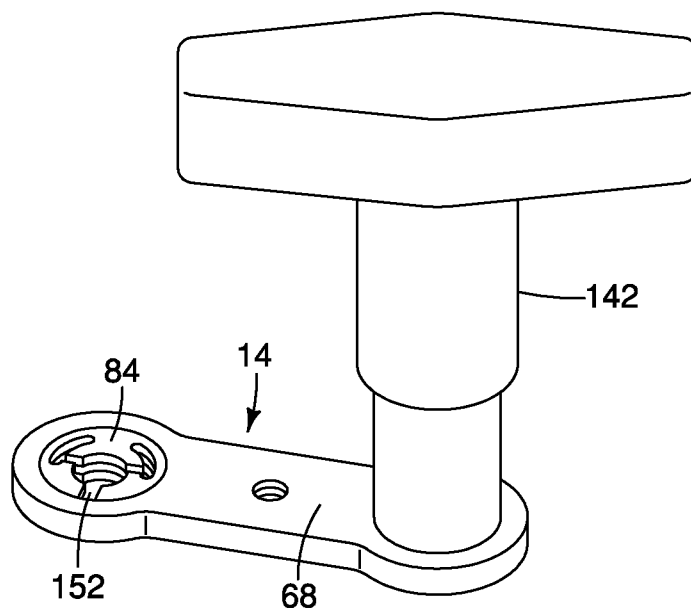

FIG. 18

11/14

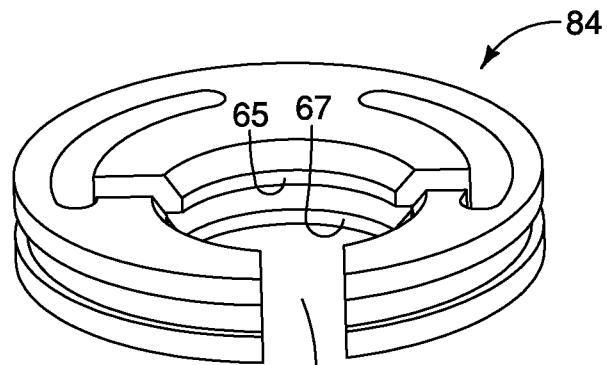

FIG. 19

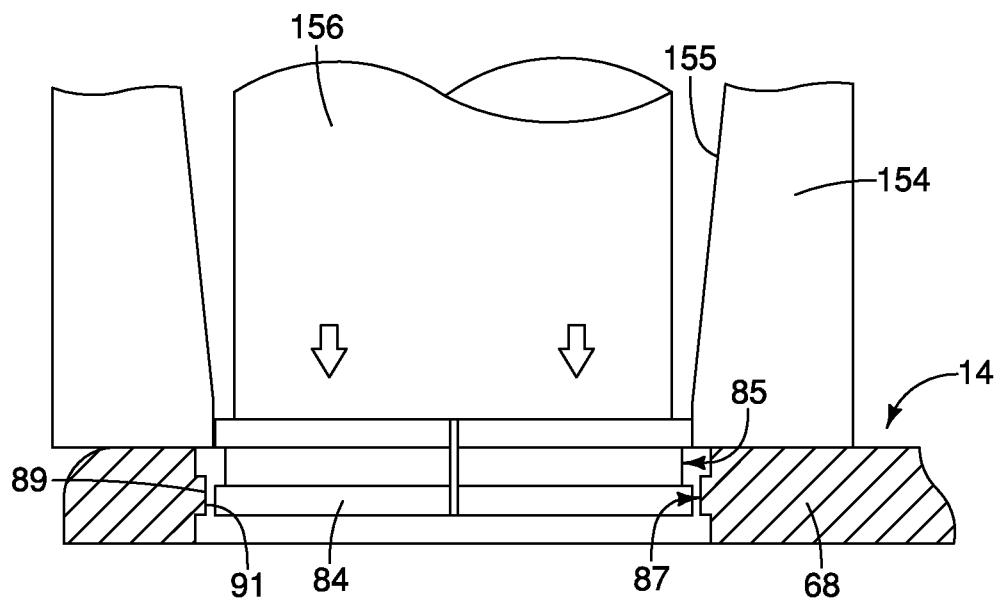

FIG. 20

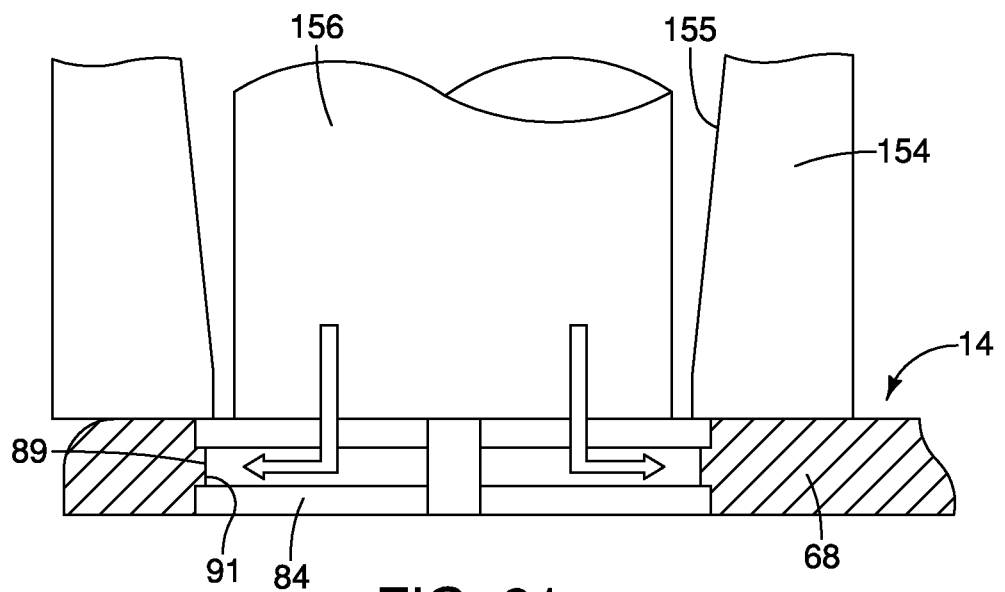

FIG. 21

12/14

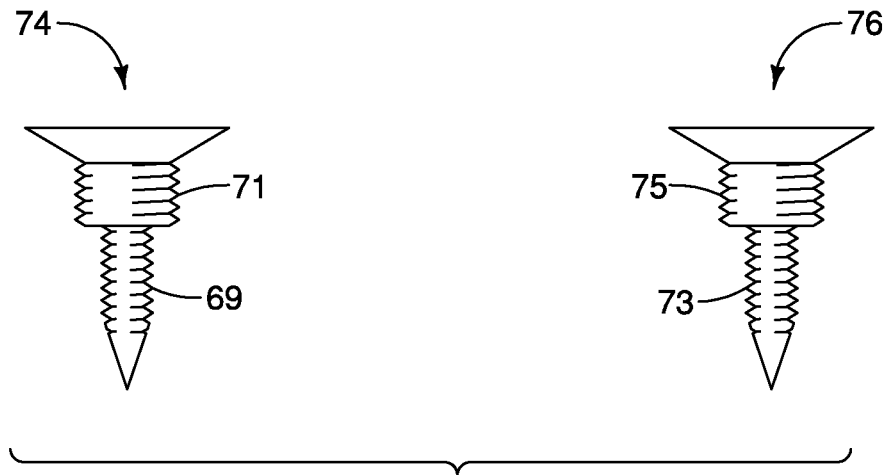

FIG. 22

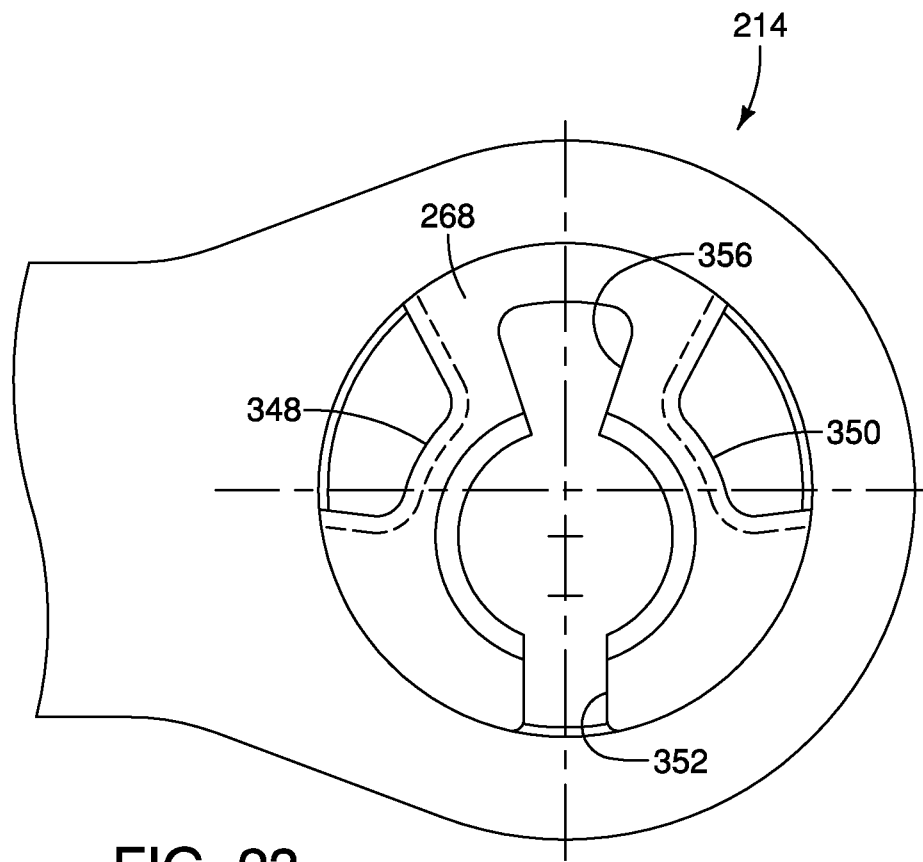

FIG. 23

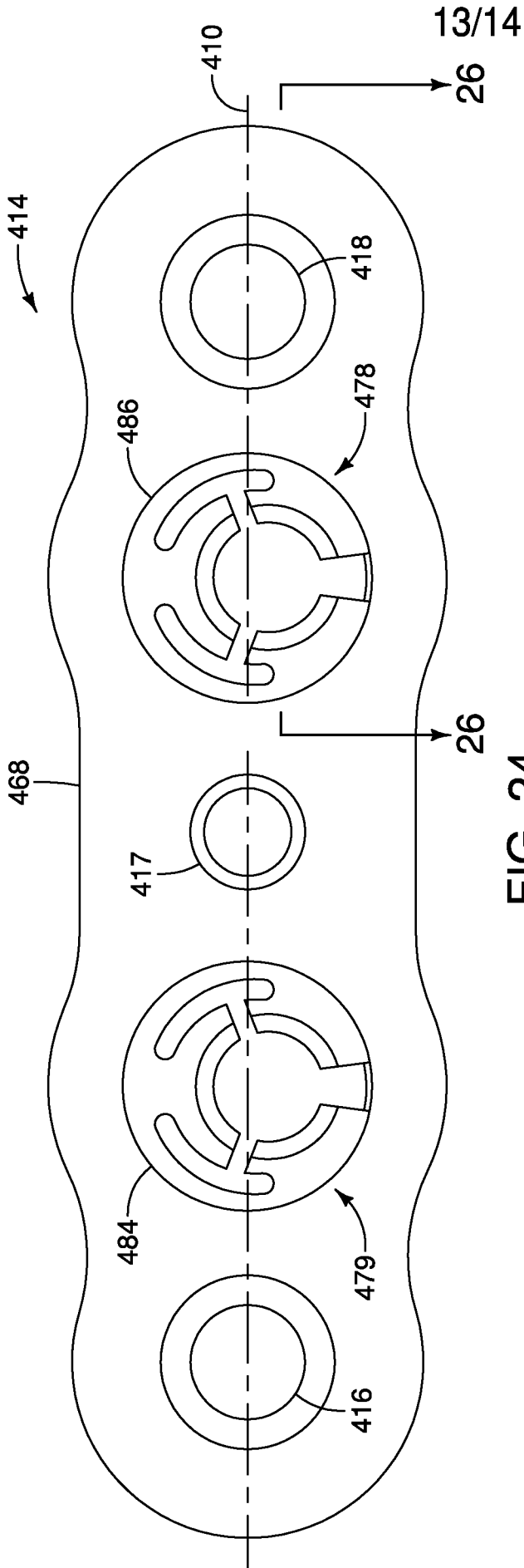

FIG. 24

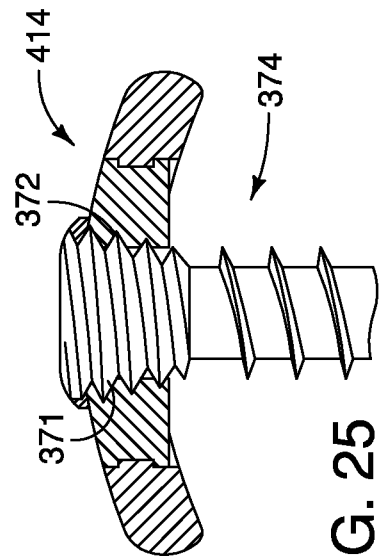

FIG. 25

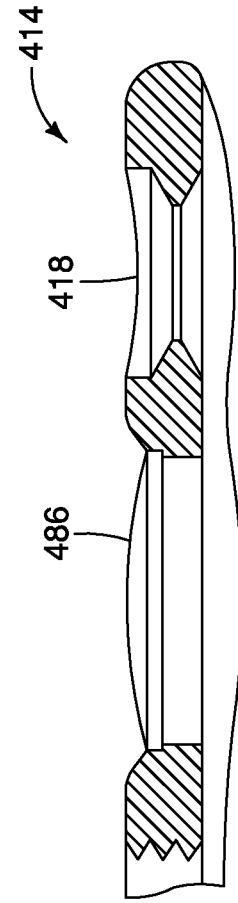

FIG. 26

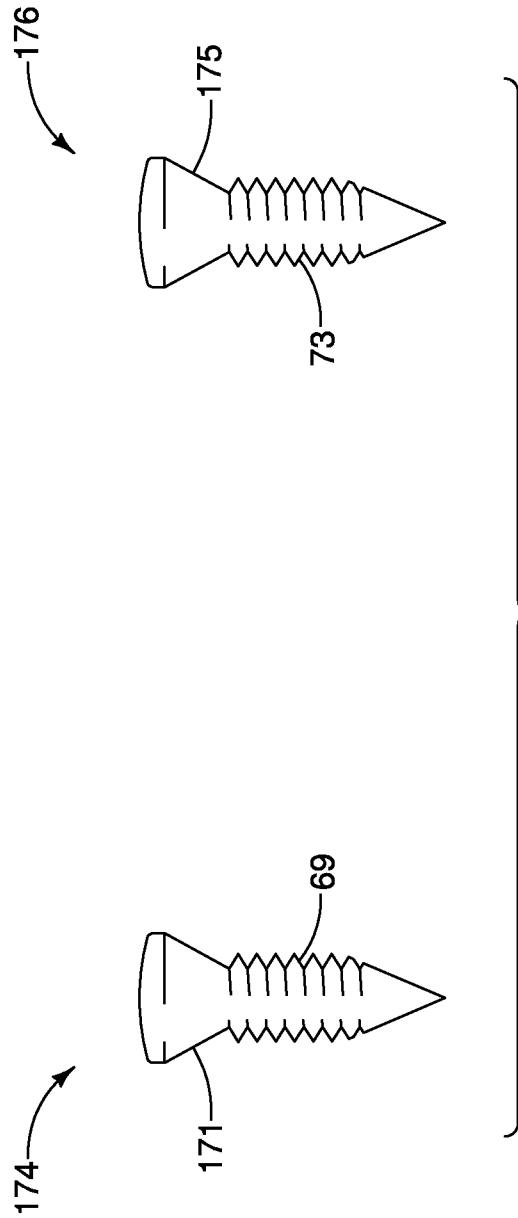

FIG. 27

INTERNATIONAL SEARCH REPORT

International application No.
PCT/US2012/068449**A. CLASSIFICATION OF SUBJECT MATTER****A61B 17/80(2006.01)i, A61B 17/82(2006.01)1, A61B 17/86(2006.01)1, A61B 17/16(2006.01)1**

According to International Patent Classification (IPC) or to both national classification and IPC

B. FIELDS SEARCHED

Minimum documentation searched (classification system followed by classification symbols)

A61B 17/80, A61B 17/56, A61B 17/58, A61F 5/04

Documentation searched other than minimum documentation to the extent that such documents are included in the fields searched

Korean utility models and applications for utility models

Japanese utility models and applications for utility models

Electronic data base consulted during the international search (name of data base and, where practicable, search terms used)

eKOMPASS(KIPO internal) & keywords: orthopedic plate, orthopedic device, frame, bearing, jig, jig adjustment mechanism

C. DOCUMENTS CONSIDERED TO BE RELEVANT

Category*	Citation of document, with indication, where appropriate, of the relevant passages	Relevant to claim No.
X A	US 4388921 A (SUTTER, F. et al.) 21 June 1983 See column 4, line 53-54; column 5, line 37-50, 55-58; column 6, line 39-48; claims 1, 2, 11; figures 3, 6-8.	9-11 1-8, 12-17, 20, 21
X A	US 6648891 B2 (KIM, KEE D.) 18 November 2003 See column 5, line 28-33; column 6, line 44-60; figures 15-17.	12 1-11, 13-17, 20, 21
A	US 6235033 B1 (BRACE, M. et al.) 22 May 2001 See claim 1; figures 4-6.	1-17, 20, 21
A	US 5954722 A (BONO, FRANK S.) 21 September 1999 See claim 1; figures 1, 6.	1-17, 20, 21
A	US 2009-0036931 A1 (PECH, U. et al.) 5 February 2009 See claims 1, 10, 13; figures 4, 7i.	1-17, 20, 21

 Further documents are listed in the continuation of Box C. See patent family annex.

* Special categories of cited documents:

"A" document defining the general state of the art which is not considered to be of particular relevance

"E" earlier application or patent but published on or after the international filing date

"L" document which may throw doubts on priority claim(s) or which is cited to establish the publication date of citation or other special reason (as specified)

"O" document referring to an oral disclosure, use, exhibition or other means

"P" document published prior to the international filing date but later than the priority date claimed

"T" later document published after the international filing date or priority date and not in conflict with the application but cited to understand the principle or theory underlying the invention

"X" document of particular relevance; the claimed invention cannot be considered novel or cannot be considered to involve an inventive step when the document is taken alone

"Y" document of particular relevance; the claimed invention cannot be considered to involve an inventive step when the document is combined with one or more other such documents, such combination being obvious to a person skilled in the art

"&" document member of the same patent family

Date of the actual completion of the international search

18 MARCH 2013 (18.03.2013)

Date of mailing of the international search report

19 MARCH 2013 (19.03.2013)

Name and mailing address of the ISA/KR



Facsimile No. 82-42-472-7140

Authorized officer

HAN, In Ho

Telephone No. 82-42-481-3362



Box No. II Observations where certain claims were found unsearchable (Continuation of item 2 of first sheet)

This international search report has not been established in respect of certain claims under Article 17(2)(a) for the following reasons:

1. Claims Nos.: **19**
because they relate to subject matter not required to be searched by this Authority, namely:
Claim 19 pertains to methods for treatment of the human body by surgery, and thus relate to a subject matter which this International Searching Authority is not required, under Article 17(2)(a)(i) of the PCT and Rule 39.1(iv) of the Regulations under the PCT, to search.
2. Claims Nos.: **18**
because they relate to parts of the international application that do not comply with the prescribed requirements to such an extent that no meaningful international search can be carried out, specifically:
Claim 18 is worded in reference to the orthopedic plate of claim 12. However, said orthopedic plate has not been worded in claim 12.
3. Claims Nos.:
because they are dependent claims and are not drafted in accordance with the second and third sentences of Rule 6.4(a).

Box No. III Observations where unity of invention is lacking (Continuation of item 3 of first sheet)

This International Searching Authority found multiple inventions in this international application, as follows:

- I. Claim 1-11, 20, 21 directed to an orthopedic plate.
- III. Claim 12-17 directed to an orthopedic device including a jig and a jig adjustment mechanism.

1. As all required additional search fees were timely paid by the applicant, this international search report covers all searchable claims.
2. As all searchable claims could be searched without effort justifying an additional fee, this Authority did not invite payment of any additional fee.
3. As only some of the required additional search fees were timely paid by the applicant, this international search report covers only those claims for which fees were paid, specifically claims Nos.:
4. No required additional search fees were timely paid by the applicant. Consequently, this international search report is restricted to the invention first mentioned in the claims; it is covered by claims Nos.:

Remark on Protest

- The additional search fees were accompanied by the applicant's protest and, where applicable, the payment of a protest fee.
- The additional search fees were accompanied by the applicant's protest but the applicable protest fee was not paid within the time limit specified in the invitation.
- No protest accompanied the payment of additional search fees.

INTERNATIONAL SEARCH REPORT

Information on patent family members

International application No.

PCT/US2012/068449

Patent document cited in search report	Publication date	Patent family member(s)	Publication date
US 0438892 1 A	21.06.1983	None	
US 664889 1 B2	18.11.2003	US 2003-055430 A1 Wo 0302-4344A 1	20.03.2003 27.03.2003
US 6235033 B1	22.05.2001	AU 200 1-39088 A1 AU 200 1-39088 B2 CA 2405053 A1 EP 1276430 A1 EP 1276430 B1 JP 2003-530 196 A JP 4416982 B2 US 200 1-0037 112 A1 US 2003-0199876 A1 US 6575975 B2 US 6890334 B2 Wo 01-78615 A1	30.10.2001 18.11.2004 25.10.2001 22.01.2003 30.08.2006 14.10.2003 17.02.2010 01.11.2001 23.10.2003 10.06.2003 10.05.2005 25.10.2001
US 05954722 A	21.09.1999	AU 1998-83976 B2 EP 1005290 A1 EP 1005290 A4 EP 1005290 B1 JP 200 1-51 1386 A KR 10-2001-002237 1 A wo 99-05968 A1	06.12.2001 07.06.2000 02.11.2005 13.02.2008 14.08.2001 15.03.2001 11.02.1999
US 2009-003693 1 A1	05.02.2009	DE 102007036943 A1	19.02.2009