

(19)
(12)

(KR)
(B1)

(51) 。 Int. Cl. ⁶
B60B 33/00

(45)
(11)
(24)

2002 03 14
10 - 0327784
2002 02 25

(21) 10 - 1999 - 0031189
(22) 1999 07 30

(65) 2001 - 0011699
(43) 2001 02 15

(73) 11 - 39

(72) 11 - 39

(74)
:

(54)

가 , 가 , 가 ,

5

, , , , caster

1 ,
2 ,
3 2 ,
4 3 ,
5 2 4 ,
6 5 1, 2 ,
7 .

* *

200 : 210 :
212 : 214 :
216 : 220 :
230 : 240 :
242 : 244 :
250 : 252 :
253 : 1 254 : 2
255, 256 : 257 :
258 : 260 :
270 :

(caster) ,

(leveling) .

가 가

1

(112)가 (100) (110) (110) (130) 가
 (140) (110) (120) (152)
 (150) (140) (100) (150) (140)가
 (140) (120) (100)가
 (100) kg 1 (140) (120)
 (100) (150) 가 1
 가 가 (100) (116) (150) 가
 (110) (150)

가 , 가 가 ,

가
 1 ,
 1 2 가 , 1 2
 1 2 1 2

2 , 3 2 , 4 3

2 4 , (200) (210) (210)
 (214) (216) (210)
 (212)가 (210) (220)가 (220) 가

(210) (230)가 (230) (214) 가
 (232) (234) (230) (230)
 (230)가 (237) (238) (236) (210)
 (239)가

가 (200) (240) (240) (240) (230)
 (252)

(240) (260)가 (260) (240)
 (240)가 (260) (240)
 (240) (240) (244)
 (232) (262)

220) (240) (270)가 (270) (
 (260) (240)

(200) (250) (250)
 (242) (258) (240)
 (250) (240)
 (240) (250) 5 7

5 2 4 , 6 5
 1, 2 , 7

5 (240) (251a) (251b) (252)
 (242) (246) , 7
 (244) (244) (260)
 (261)가 (260) (244)

(260) (240)
 (264) 3 4
 (262) (260) (240) (260) (261) (264) (260) (260)
 (270) (270) 가 (270) (240) (272) (260) (260)
 (274)

5 6 (250) 1 (253)
 2 (254) 1, 2 (253, 254) (242) 1 (253) 2
 (240) (254) 6 , 1 (253)
 (240) 가 , 2 (254) (240)
 53) (240) (240) 1 (2) (253) 2 (254) (251b)
 (255, 256) 1 (253) 2 (254)

6 1 (253) 2 (254) (257)가 가
 (257) 1 (253)
 2 (254) (242) (257)
 (251b) (258) (258) (257)
 1 (253) 2 (254) (240)
 (258) (257)

5 (200) (250) (252)
 (252) (251a) (251b) , 1, 2
 (253, 254) (257)가 (259)
 (252) 1 (253) 2 (254) (257)
 252) (240) (251d) (240) ((251c)
 , 2

, 2 (258) (251b) (25
 7)가 2 (254) 1 (253) (242)
 (252) , 2 (254) (242)
 1 (253) (242)
 (242) (240) (252) 1 (253)
 (260) (240)
 (220) (260) (270)
 (220)가

				(258)		
		(257)	1	(253)	,	2 (2
54)		(253)		(242)	,	2 (25
6)		(242)			(252)	
	2	(254)	(242)		(240)	(252)
				(252)		
(240)	가	2	(254)	(242)	,	가
		(270)		(240)		(260)
				(252)		
		2	(254)	(242)	,	
		(270)		(240)		(270)
		(220)		(220)	가	
					,	4
						(270)가
						(220)

(57)

1.

가

가

가

가

1

가

2

1

2

1

2

1

2

2.

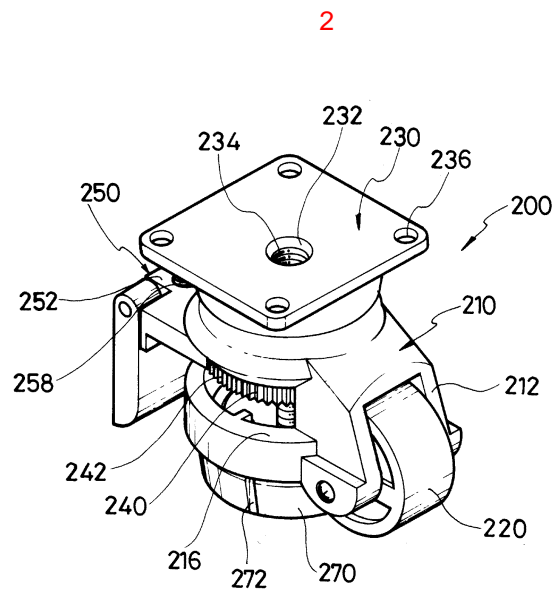
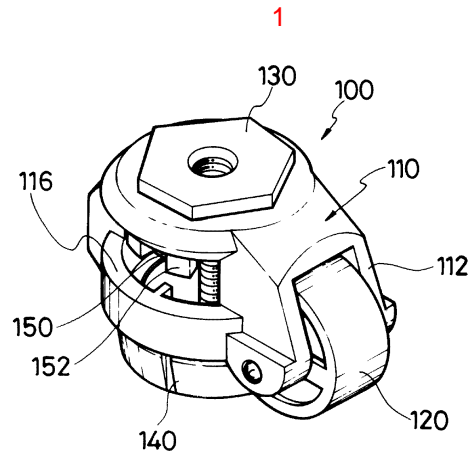

3

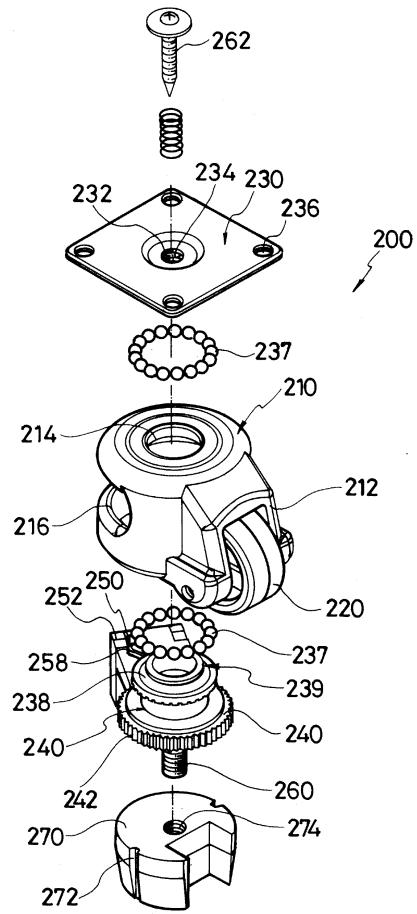

4

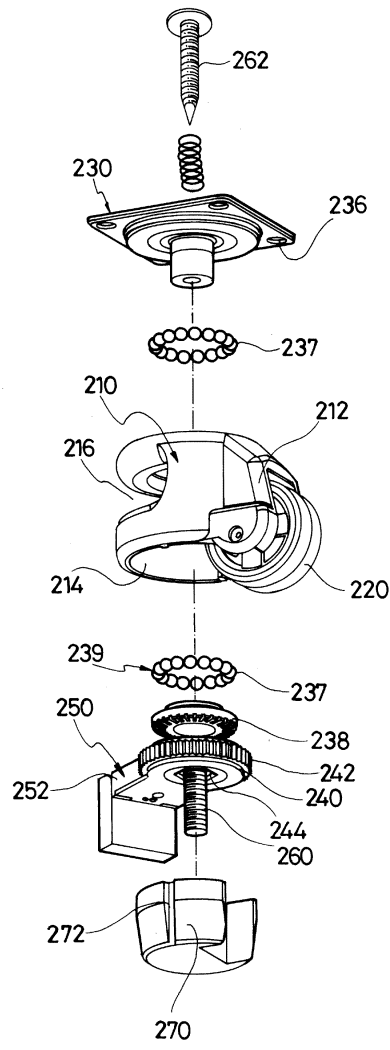

5

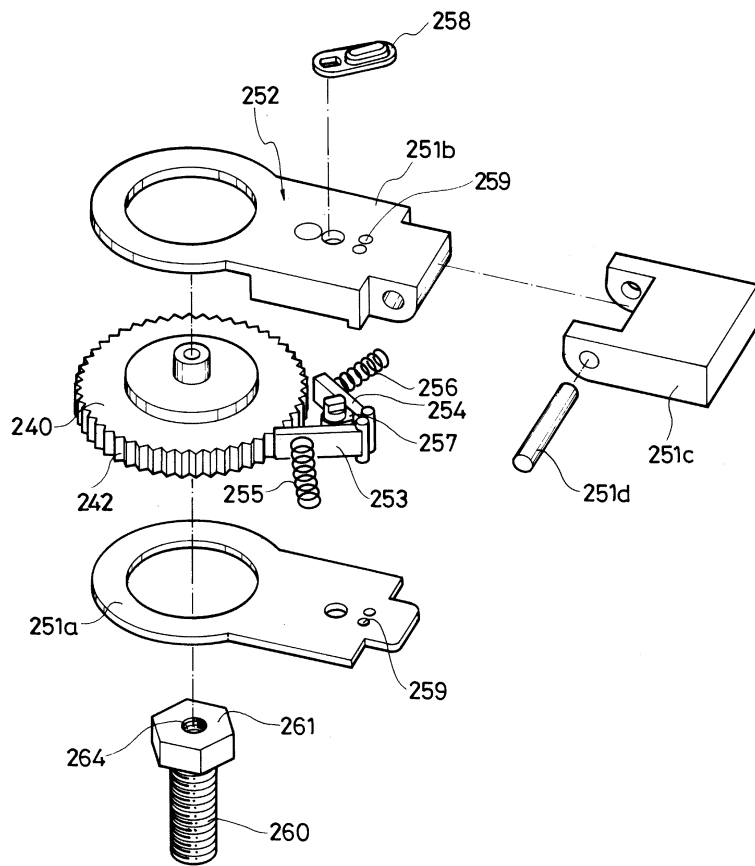

6

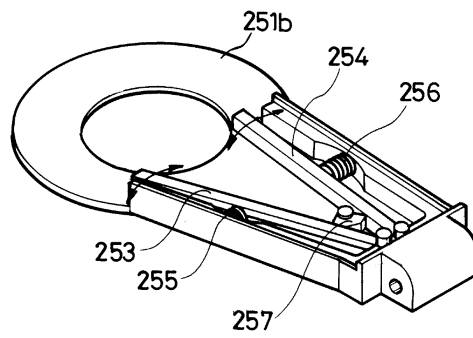

7

