



US00D405770S

# United States Patent [19] Golden

[11] Patent Number: **Des. 405,770**

[45] Date of Patent: **\*\*Feb. 16, 1999**

[54] **MOUSE PAD ATTACHMENT FOR A  
KEYBOARD ARM**

[76] Inventor: **Douglas Golden**, 1954 Thurston Ave.,  
Olympia, Wash. 98501

[\*\*] Term: **14 Years**

[21] Appl. No.: **58,826**

[22] Filed: **Aug. 23, 1996**

[51] **LOC (6) Cl.** ..... **14-02**

[52] **U.S. Cl.** ..... **D14/114**

[58] **Field of Search** ..... D14/114, 100;  
248/118.1, 118, 118.3, 118.5, 346.01, 917-24;  
400/689-93, 715; D6/601, 582-94; 428/85,  
90, 95-6, 319.3

[56] **References Cited**

**U.S. PATENT DOCUMENTS**

D. 342,242	12/1993	Hassel et al.	.....	D14/114
D. 359,038	6/1995	Ghassemian	.....	D14/114
D. 361,556	8/1995	Moro et al.	.....	D14/114
D. 374,000	9/1996	Wood et al.	.....	D14/114
D. 374,868	10/1996	Craft	.....	D14/114
383,776	5/1888	Sloan .		
1,590,479	6/1926	O'Neill	.....	248/118.1
1,644,441	10/1927	O'brien .		
4,973,176	11/1990	Dietrich	.....	248/118
4,997,054	3/1991	Denny et al.	.....	248/118
5,073,050	12/1991	Andrews	.....	248/118
5,104,073	4/1992	Vanbeeck et al.	.....	248/118.3
5,165,630	11/1992	Connor	.....	248/118.5
5,170,971	12/1992	Schaeffer et al.	.....	248/118.1

5,342,006	8/1994	Tice	.....	248/118
5,379,973	1/1995	Rader	.....	248/118.1
5,413,294	5/1995	Greenquist	.....	248/918
5,433,407	7/1995	Rice	.....	248/118.1
5,443,237	8/1995	Stadtmauer	.....	248/918

*Primary Examiner*—M. H. Tung  
*Attorney, Agent, or Firm*—Brian J. Coyne

[57] **CLAIM**

The ornamental design for a mousepad attachment for a keyboard arm, as shown and described.

**DESCRIPTION**

FIG. 1 is a front perspective view of a mousepad attachment for a keyboard arm, on a greatly reduced scale, the broken line drawing of desk with a keyboard arm, is shown for illustrative purposes only and forms no part of the claimed design;

FIG. 2 is a top plan view of my attachment, on a slightly reduced scale, the broken line drawing of a keyboard arm is for illustrative purposes only and forms no part of the claimed design;

FIG. 3 is a top plan view thereof, on a reduced scale, the attachment is shown inserted into the keyboard arm, the broken line drawing of a keyboard arm is for illustrative purposes only and forms no part of the claimed design;

FIG. 4 is a bottom plan view thereof;

FIG. 5 is a front elevational view thereof;

FIG. 6 is a rear elevational view thereof;

FIG. 7 is a right side elevational view thereof; and,

FIG. 8 is a left side elevational view thereof.

**1 Claim, 8 Drawing Sheets**

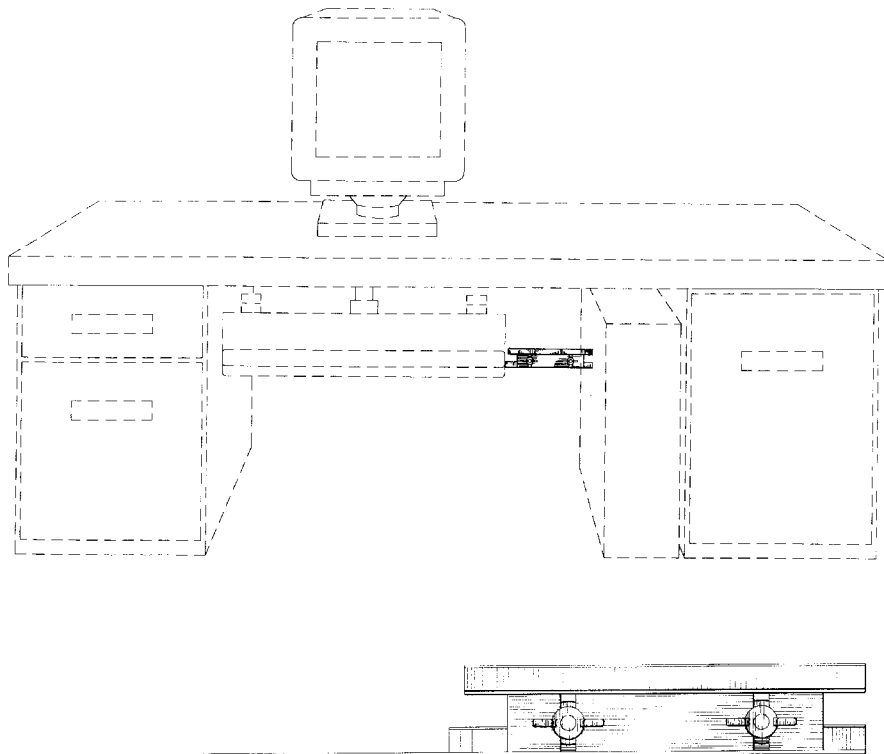

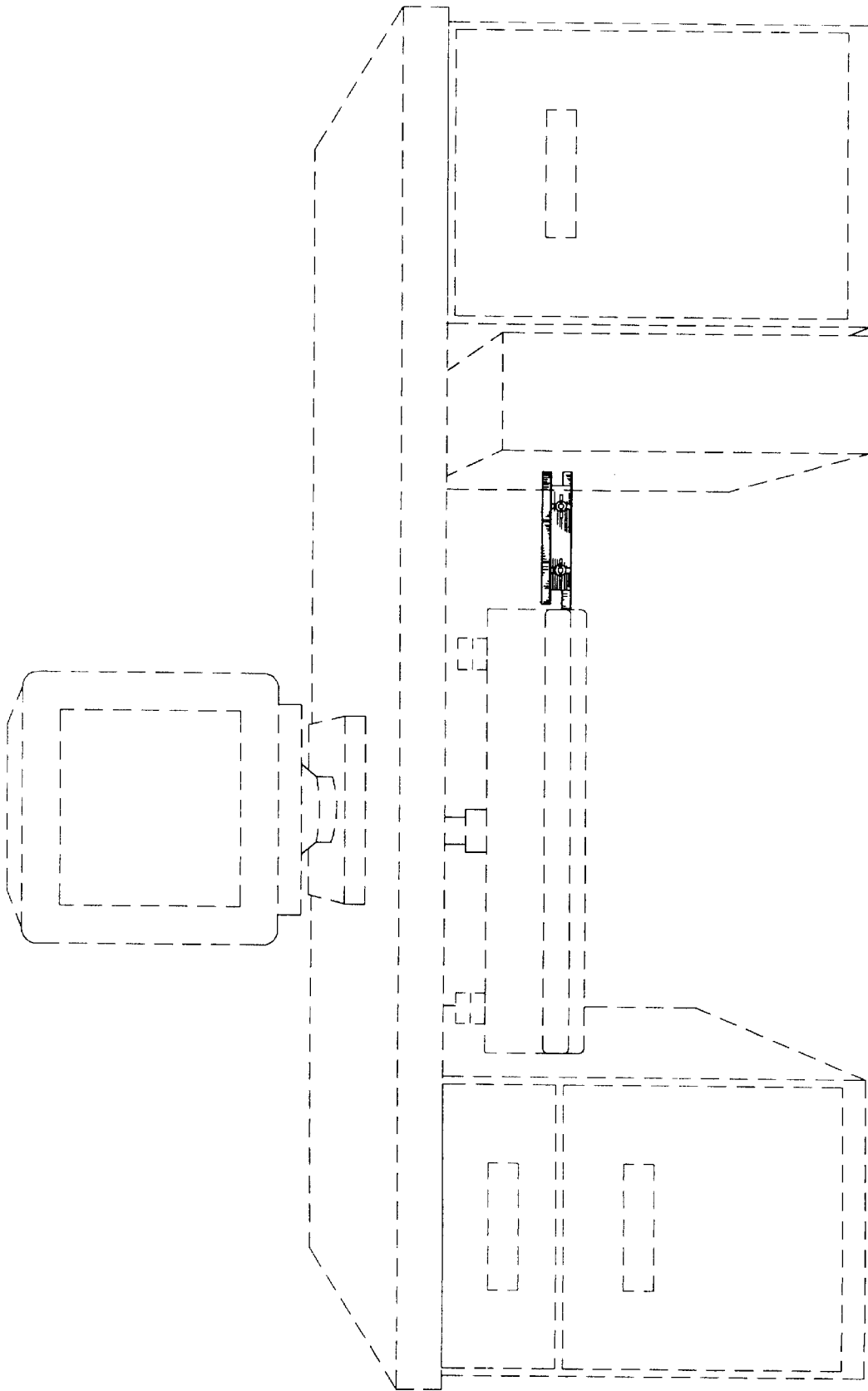

FIG. 1

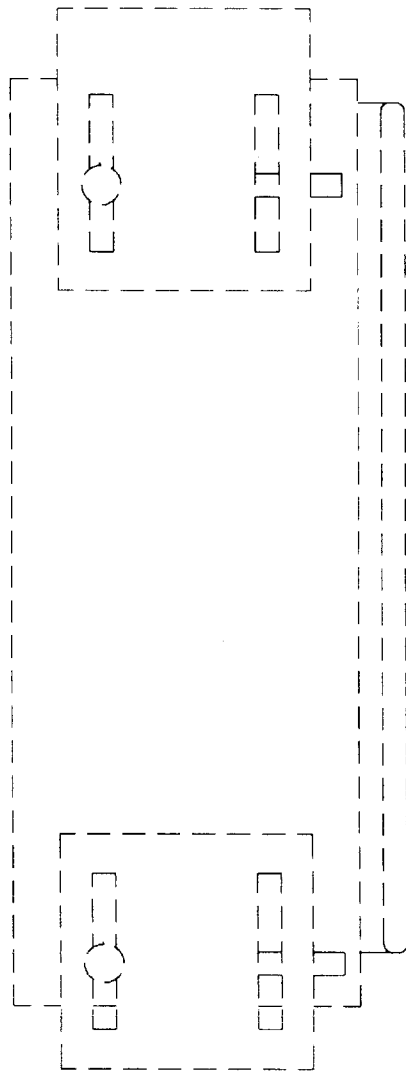
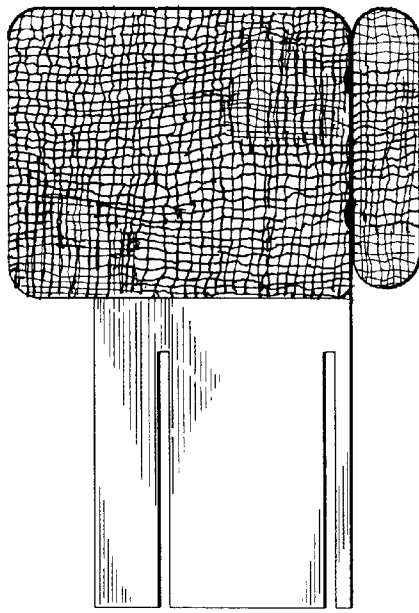

FIG. 2

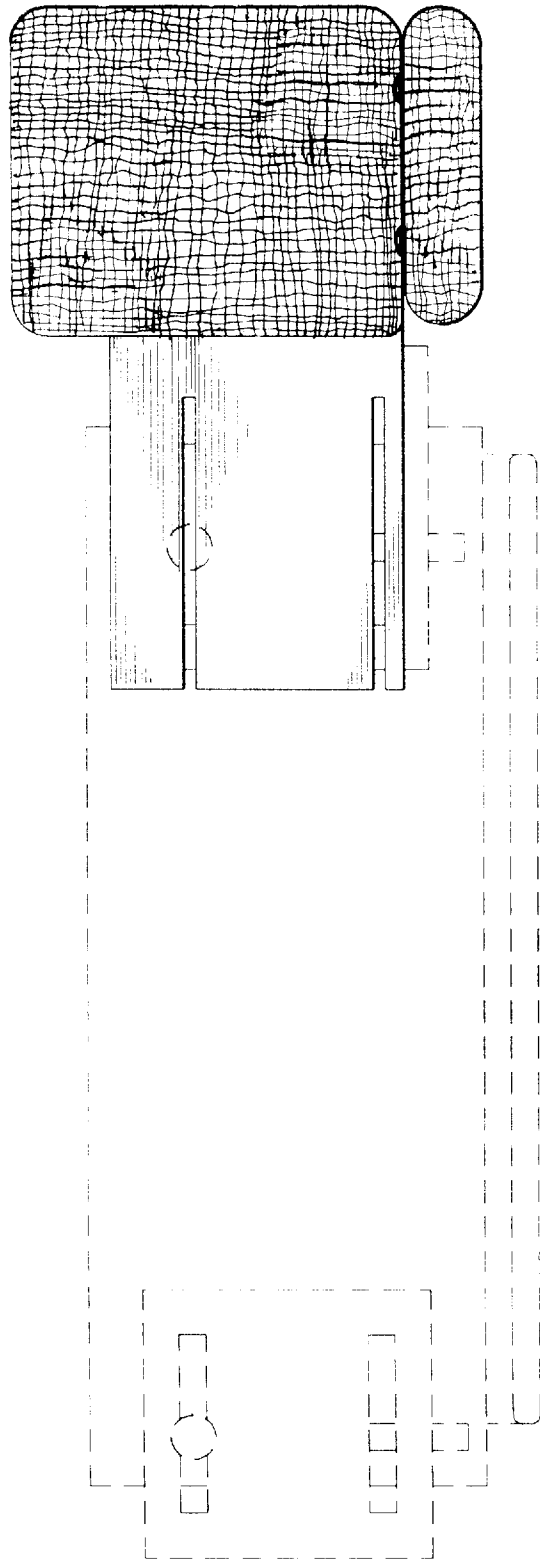

FIG. 3

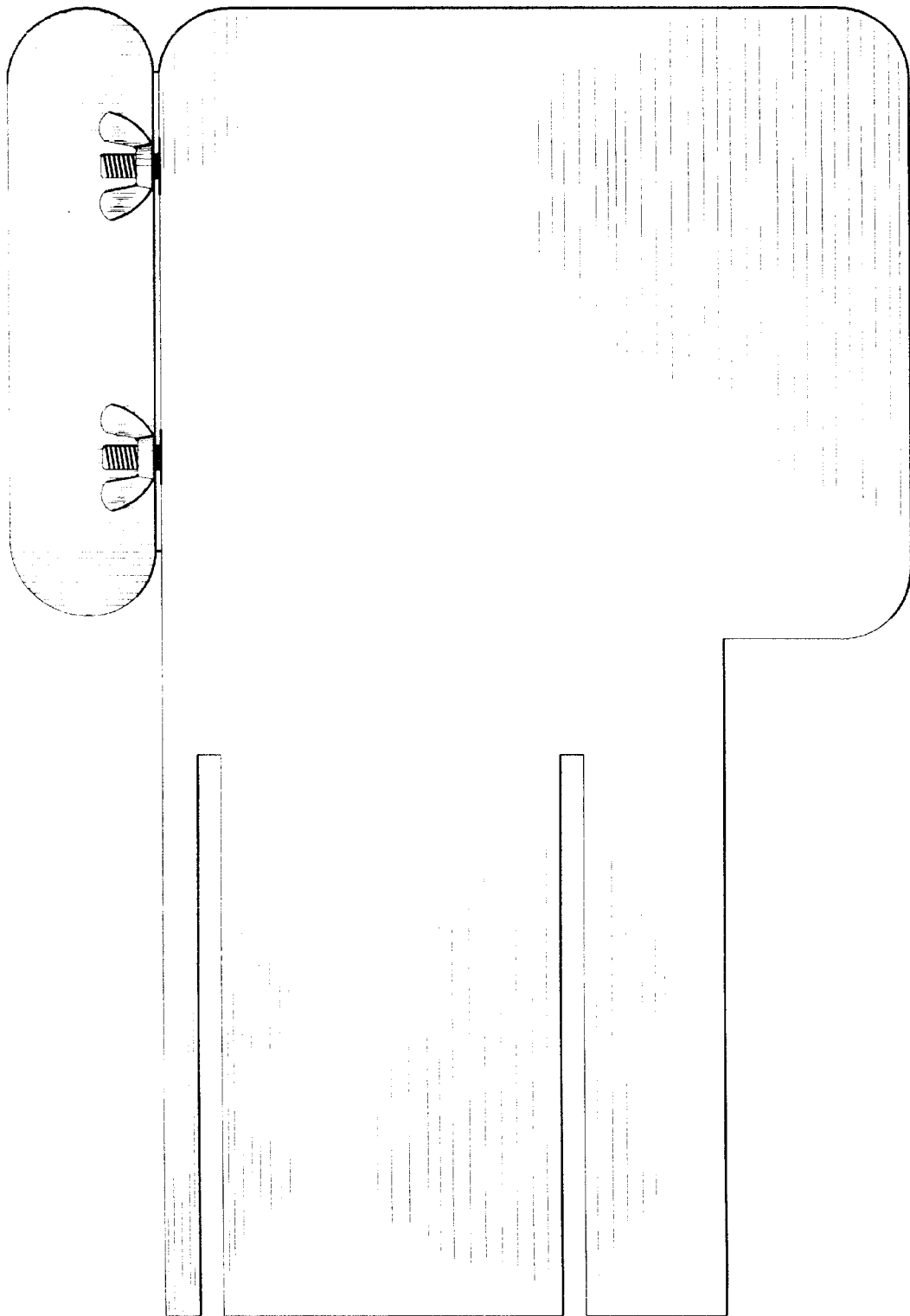

FIG. 4

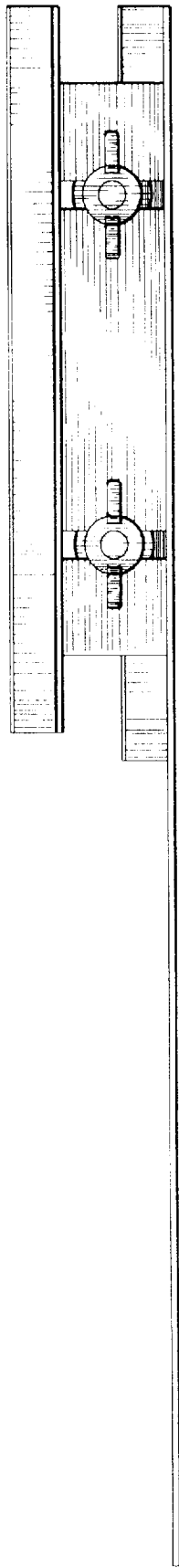

FIG. 5

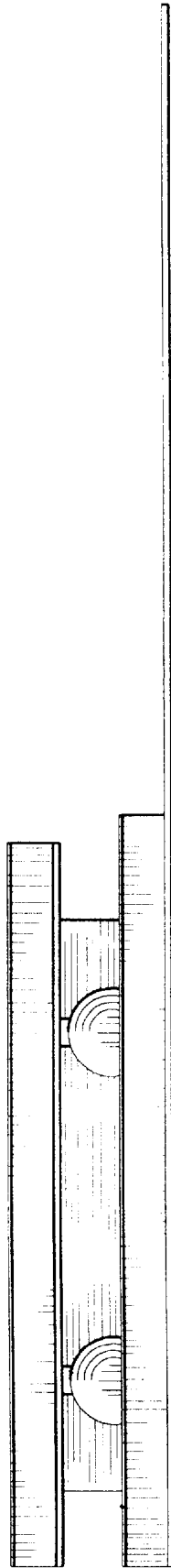

FIG. 6

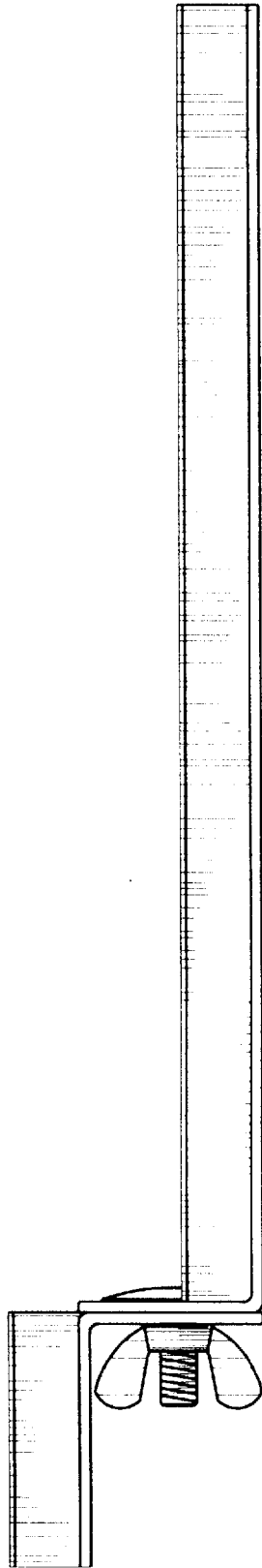

FIG. 7



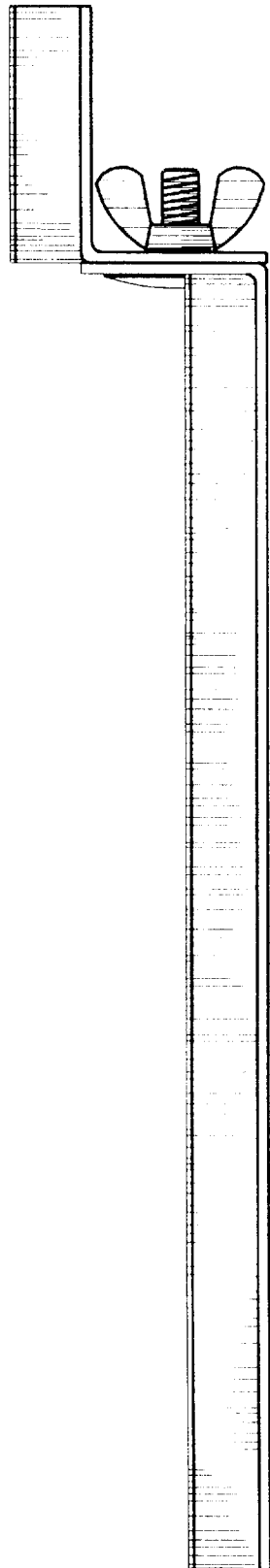

FIG. 8