



US00D878448S

(12) **United States Design Patent**  
**Kapuria et al.**

(10) **Patent No.:** **US D878,448 S**

(45) **Date of Patent:** **\*\* Mar. 17, 2020**

(54) **DRIVER MONITORING CAMERA**

(71) Applicant: **THE HI-TECH ROBOTIC SYSTEMZ LTD**, Gurugram, Haryana (IN)

(72) Inventors: **Anuj Kapuria**, Haryana (IN); **Ritukar Vijay**, Haryana (IN)

(73) Assignee: **THE HI-TECH ROBOTIC SYSTEMZ LTD**, Gurugram (IN)

(\*\*) Term: **15 Years**

(21) Appl. No.: **29/648,951**

(22) Filed: **May 24, 2018**

(30) **Foreign Application Priority Data**

Dec. 22, 2017 (IN) ..... 300601

(51) **LOC (12) Cl.** ..... **16-01**

(52) **U.S. Cl.**  
USPC ..... **D16/208; D16/218**

(58) **Field of Classification Search**  
USPC ..... D16/200, 202–208, 218, 219, 242;  
348/143, 148, 151, 373–376; 396/419,  
396/427, 535, 539–541; 248/176.1, 187.1  
CPC ..... G03B 17/02; G03B 19/04; G03B 17/56;  
G03B 17/04; G03B 15/03; H04N 5/2251;  
H04N 5/2252; H04N 5/2253; H04N  
5/2254; H04N 7/181; H04N 7/183; H04N  
7/18

See application file for complete search history.

(56) **References Cited**

**U.S. PATENT DOCUMENTS**

D366,271 S \* 1/1996 Hasegawa ..... D16/203  
D409,641 S \* 5/1999 Uehara ..... D16/202

D540,360 S \* 4/2007 Yamakawa ..... D16/203  
D606,572 S \* 12/2009 Samson ..... D16/203  
D612,408 S \* 3/2010 Yamakawa ..... D16/203  
D613,784 S \* 4/2010 Wang ..... D16/203  
D614,222 S \* 4/2010 Yamakawa ..... D16/203  
D633,543 S \* 3/2011 Park ..... D16/203  
D642,607 S \* 8/2011 Bergstrom ..... D16/203  
D684,619 S \* 6/2013 Chapple ..... D16/203  
D739,888 S \* 9/2015 Liang ..... D16/203  
D826,305 S \* 8/2018 Ahman ..... D16/203  
2011/0298925 A1 \* 12/2011 Inoue ..... H04N 5/2251  
348/148

\* cited by examiner

*Primary Examiner* — Ramzi S Almatrahi

(57) **CLAIM**

The ornamental design for a driver monitoring camera, as shown and described.

**DESCRIPTION**

FIG. 1 is a front elevational view of a driver monitoring camera showing our new design; FIG. 2 is a left side view thereof; FIG. 3 is a right side view thereof; FIG. 4 is a top plan view thereof; FIG. 5 is a bottom plan view thereof; FIG. 6 is a top, front and right side perspective view thereof; and, FIG. 7 is a top, front and left side perspective view thereof. The broken lines depict portions of the driver monitoring camera in which the design is embodied that form no part of the claimed design.

**1 Claim, 7 Drawing Sheets**

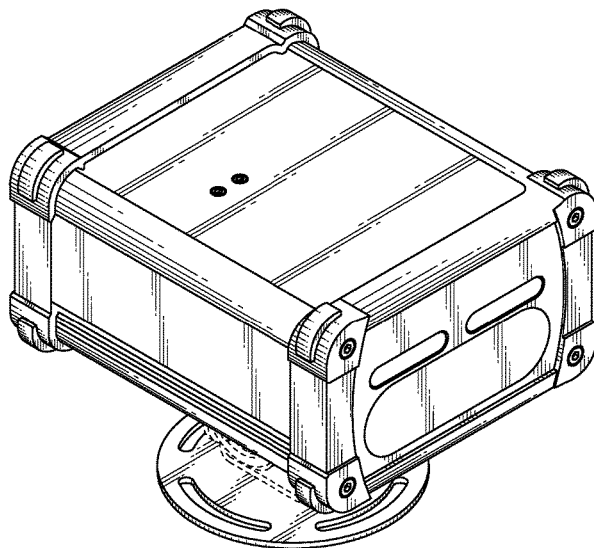
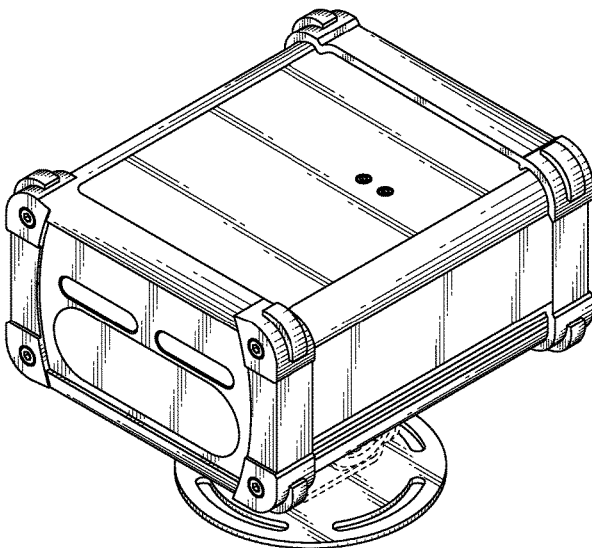

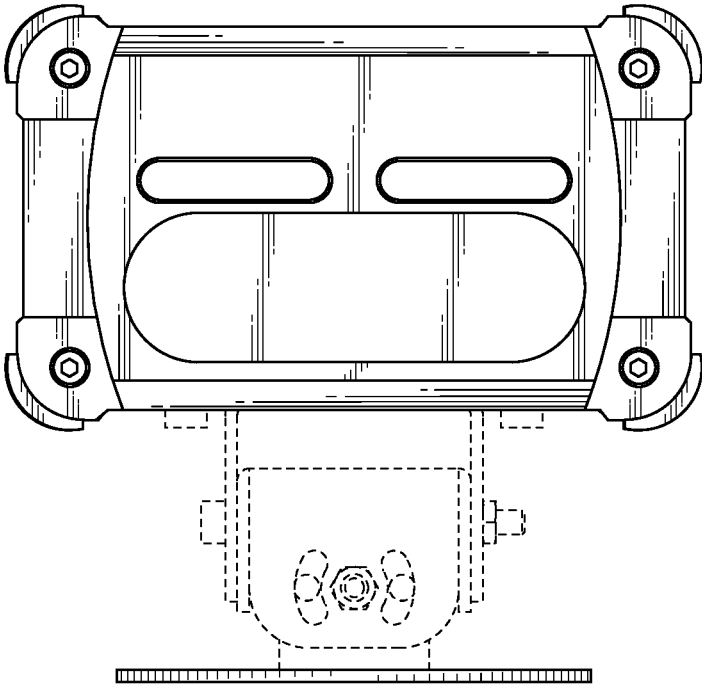

FIG.1

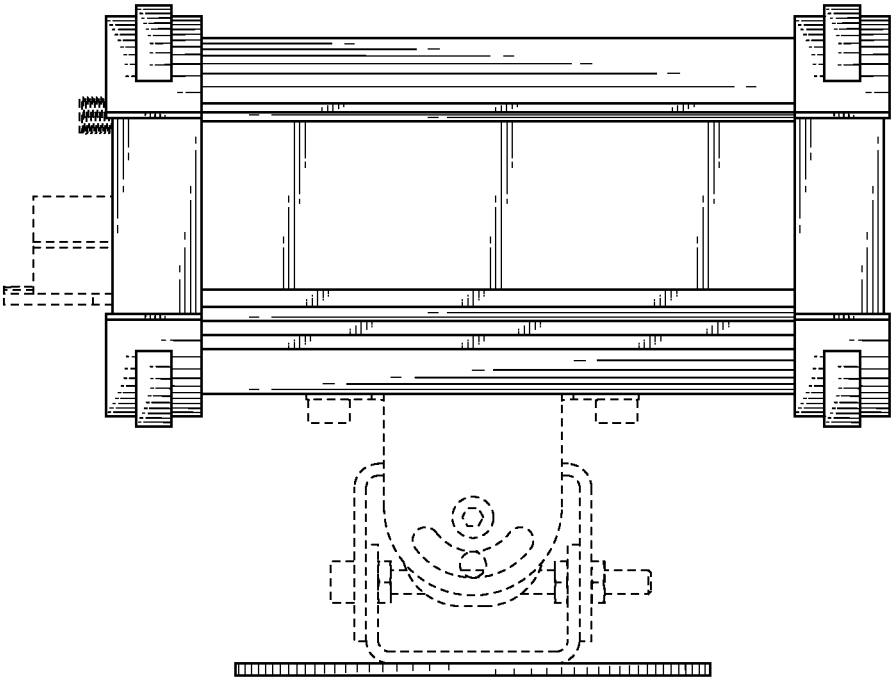

FIG.2

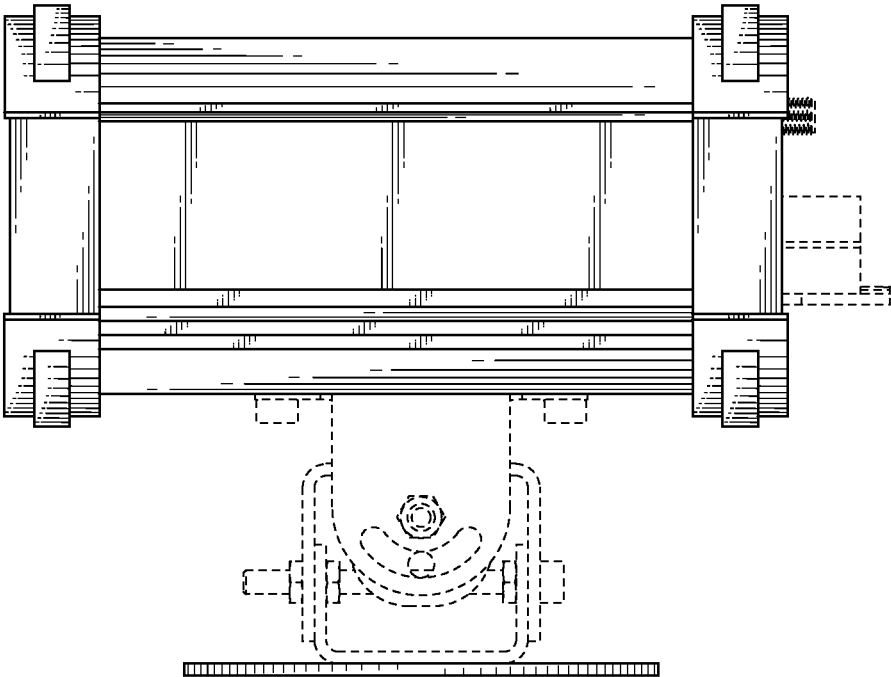

FIG.3

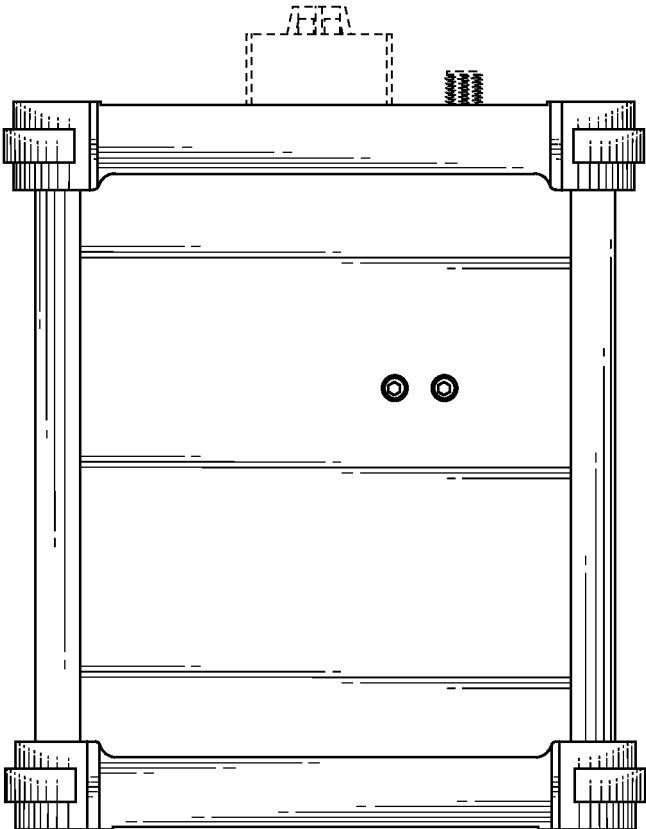

FIG.4

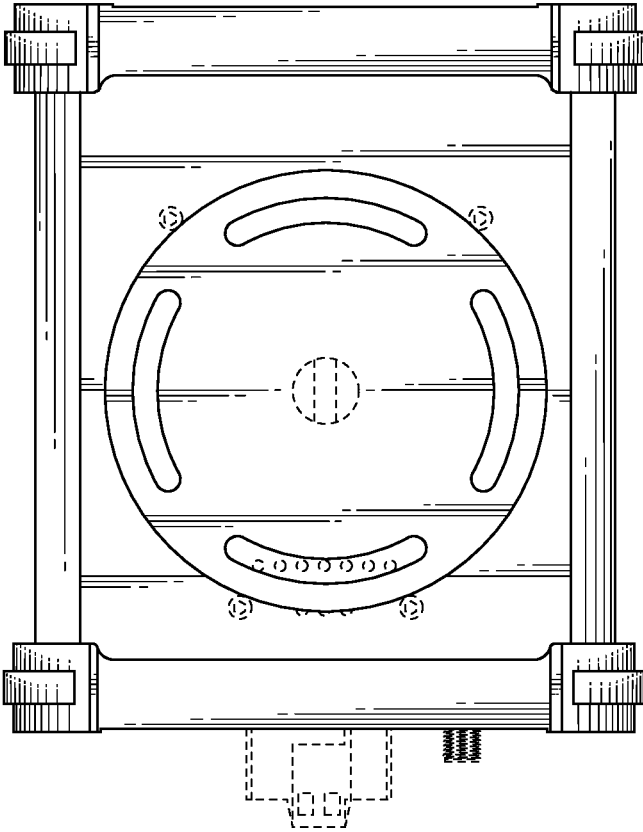

FIG.5

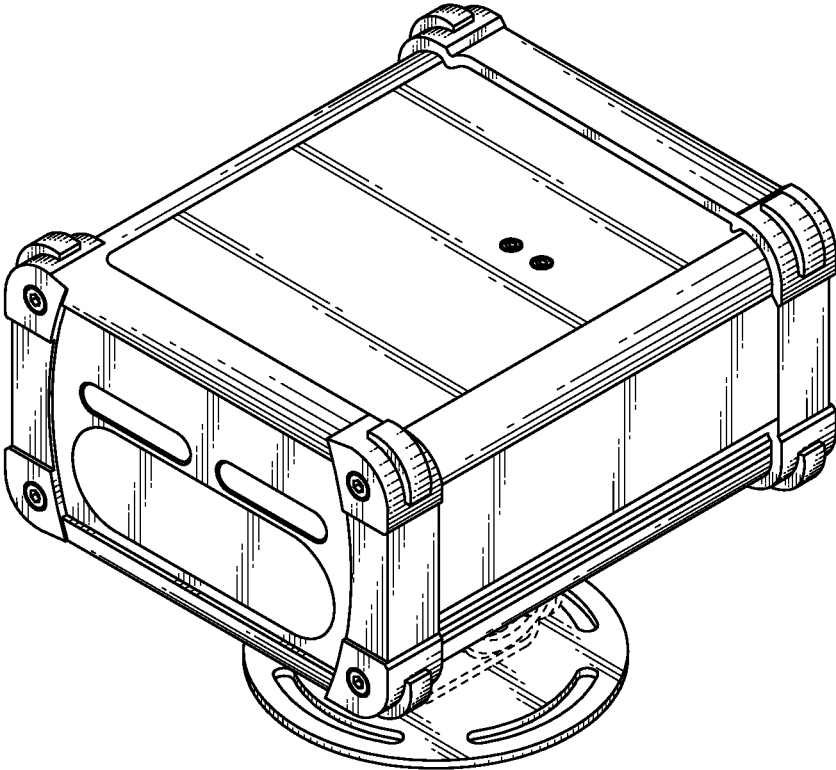

FIG.6

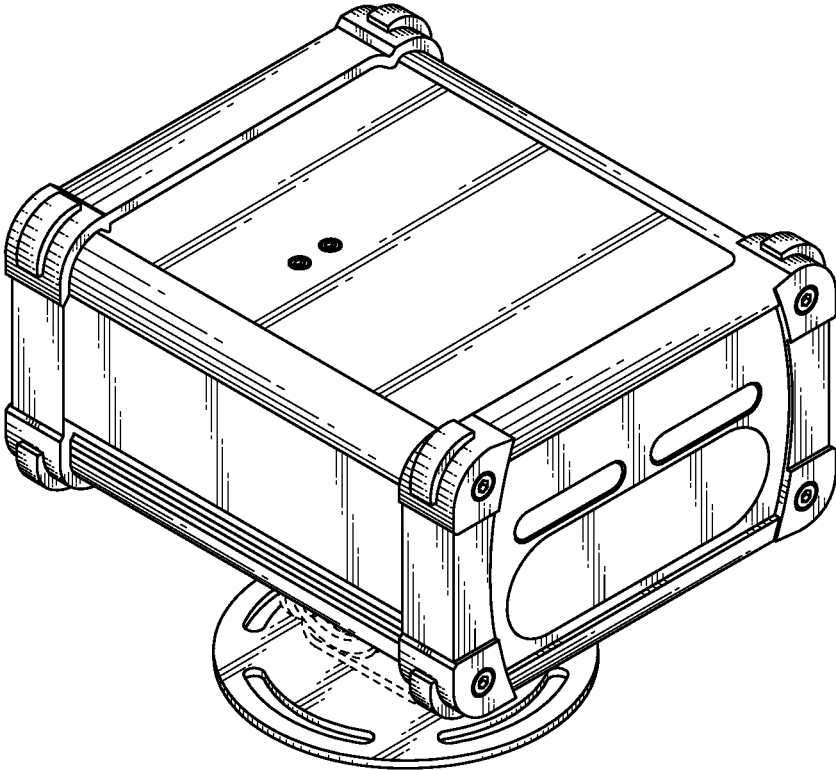

FIG.7