



US00D844171S

(12) **United States Design Patent**  
**Gill et al.**

(10) **Patent No.:** **US D844,171 S**  
(45) **Date of Patent:** **\*\* \*Mar. 26, 2019**

- (54) **MODULAR BUILDING**
- (71) Applicant: **KwikSpace Guam**, Hagatna, GU (US)
- (72) Inventors: **Peter E. Gill**, Tamuning, GU (US);  
**Peter E. Gill, III**, Tamuning, GU (US)
- (73) Assignee: **KWIKSPACE GUAM**, Hagatna, GU (US)
- (\* ) Notice: This patent is subject to a terminal disclaimer.
- (\*\*) Term: **15 Years**

4,615,158 A *	10/1986	Thornton	.....	E04B 1/34336
				109/1 S
5,481,837 A *	1/1996	Minks, Jr.	.....	E04B 1/34336
				52/169.6
5,706,614 A	1/1998	Wiley, Jr. et al.		
6,681,535 B1 *	1/2004	Batchelor	.....	E04B 1/34336
				52/143
8,001,730 B2	8/2011	Wallance		
D683,047 S *	5/2013	Gill	.....	D25/22
D727,531 S *	4/2015	Gill	.....	D25/22
D814,658 S *	4/2018	Gill	.....	D25/33
2003/0213192 A1 *	11/2003	Pittman	.....	E04H 9/14
				52/223.1
2014/0115976 A1 *	5/2014	Lippert	.....	E04H 1/005
				52/79.2

\* cited by examiner

- (21) Appl. No.: **29/603,171**
- (22) Filed: **May 8, 2017**
- (51) **LOC (11) Cl.** ..... **25-03**
- (52) **U.S. Cl.**  
USPC ..... **D25/33**
- (58) **Field of Classification Search**  
USPC ..... D25/1, 3-33, 34-35; 52/79.1-79.9;  
D12/101-106  
CPC ..... E04H 1/00-1/1277; E04H  
2001/1283-2001/1294; E04H 3/00-3/04;  
E04H 9/14; E04B 1/34823; E04B 1/3483;  
E04B 1/3444; E04B 1/3431; E04B 1/343;  
E04B 1/34869; E04B 1/34321; E04B  
1/34336; B60P 3/34  
See application file for complete search history.

*Primary Examiner* — Brett Miller  
(74) *Attorney, Agent, or Firm* — Donald J. Ersler

(57) **CLAIM**

The ornamental design for an modular building, as shown and described.

**DESCRIPTION**

FIG. 1 is a top perspective view of a modular building incorporating our new design; FIG. 2 is a rear bottom perspective view thereof; FIG. 3 is a left side view thereof; FIG. 4 is a right side view thereof; FIG. 5 is a front view thereof; FIG. 6 is a rear view thereof; FIG. 7 is a top plan view thereof; and, FIG. 8 is a bottom plan view thereof. The broken lines shown in the drawings illustrate portions of the modular building that form no part of the claimed invention.

- (56) **References Cited**  
U.S. PATENT DOCUMENTS  
D221,068 S \* 7/1971 Nobuo ..... D12/103  
4,043,088 A \* 8/1977 Payton ..... E04B 1/34342  
52/169.12

**1 Claim, 6 Drawing Sheets**

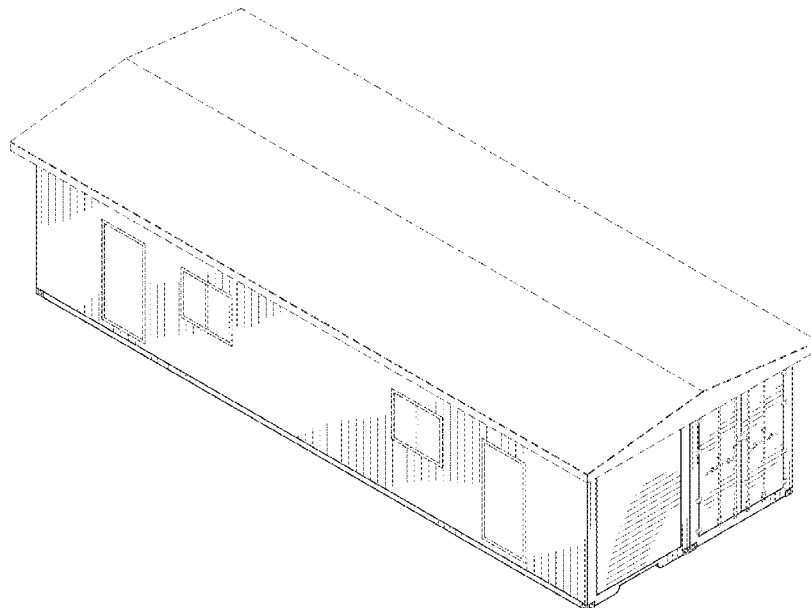

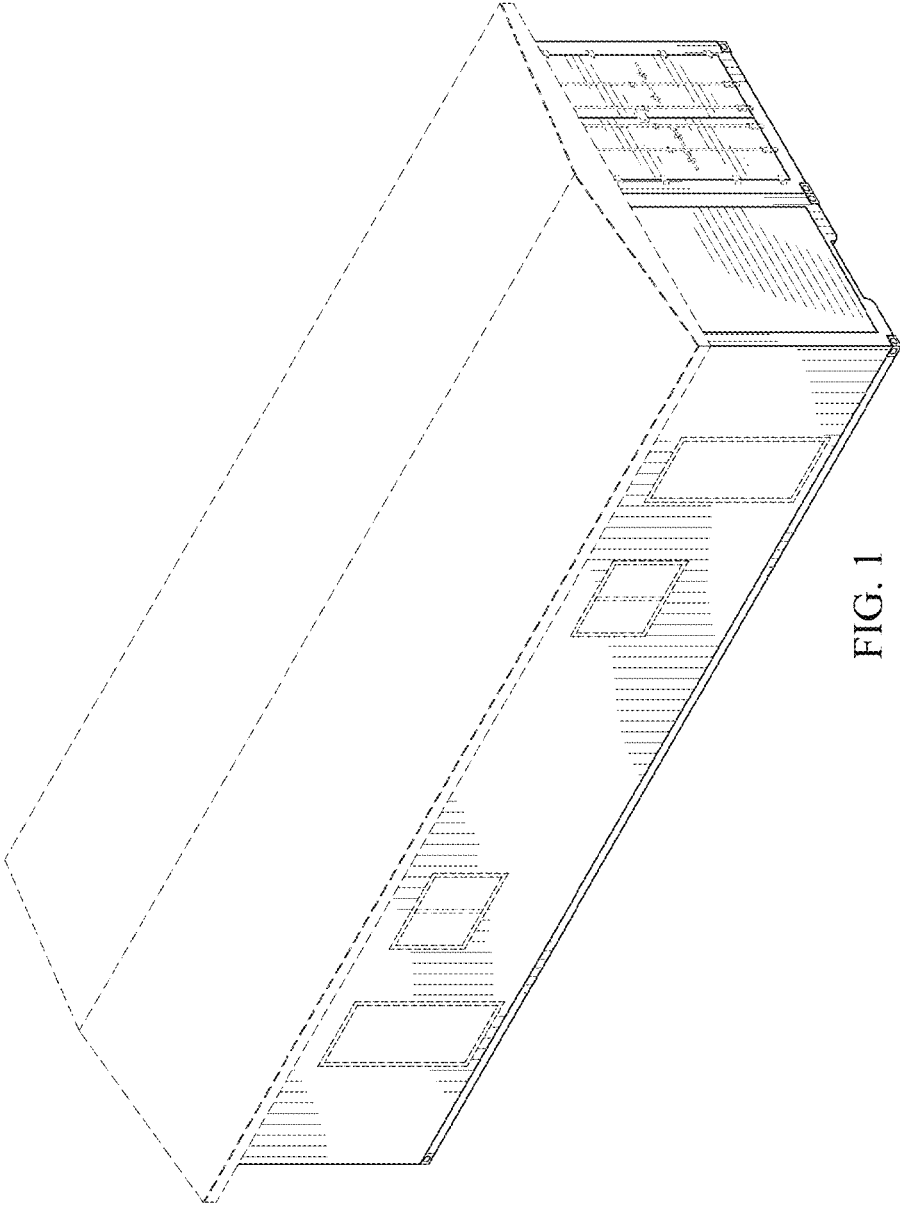

FIG. 1

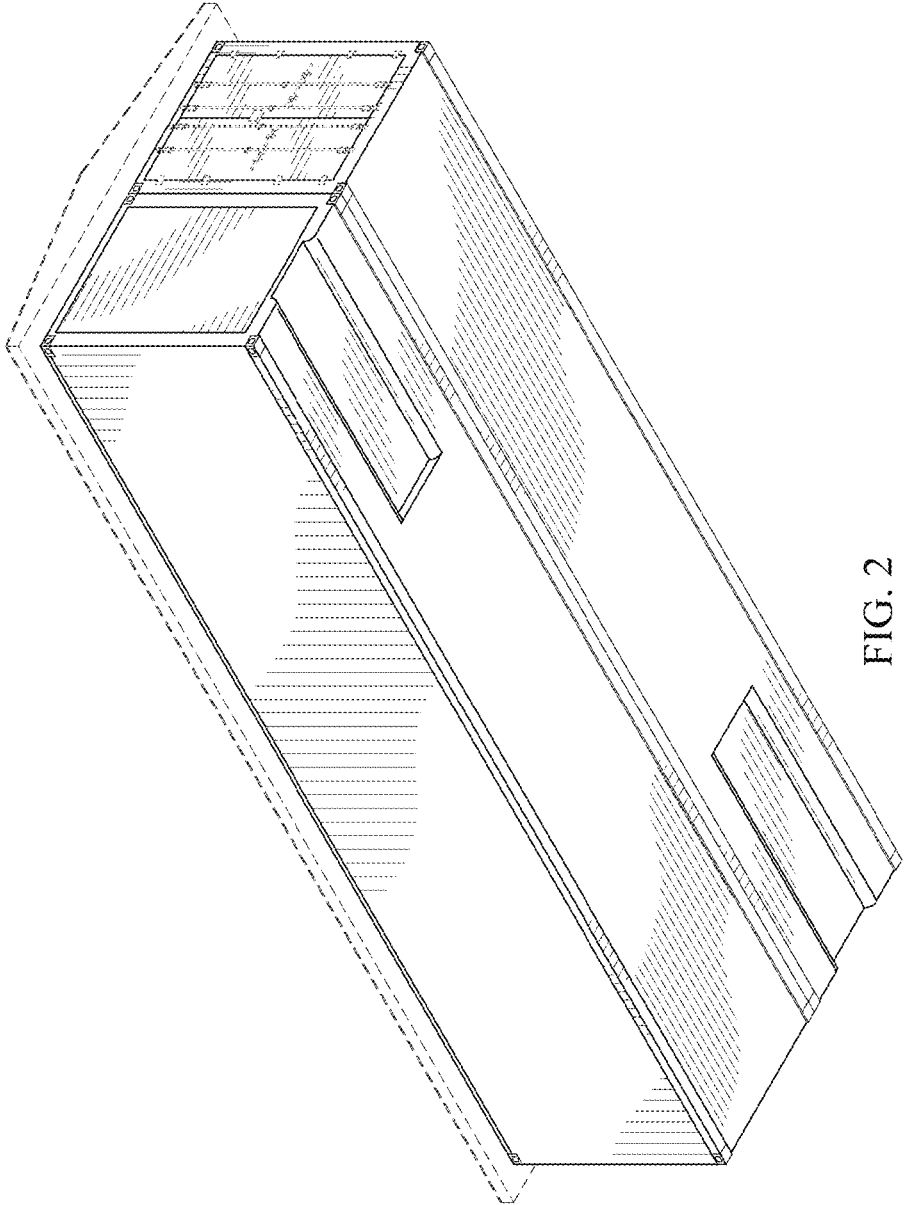

FIG. 2

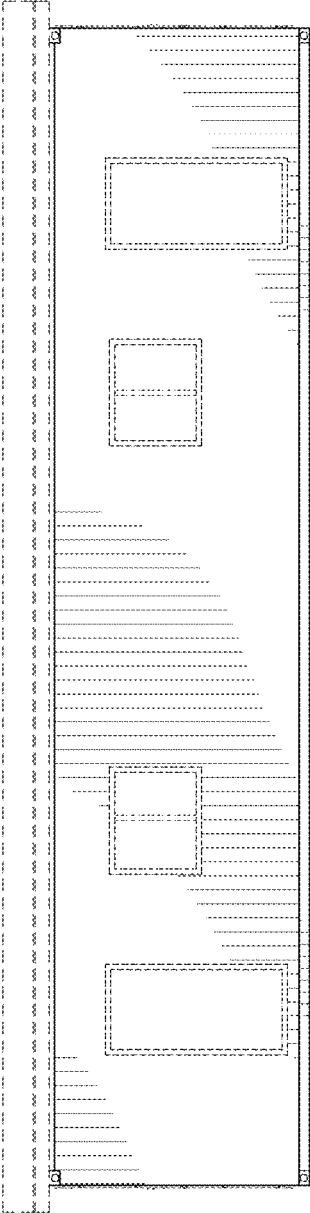

FIG. 3

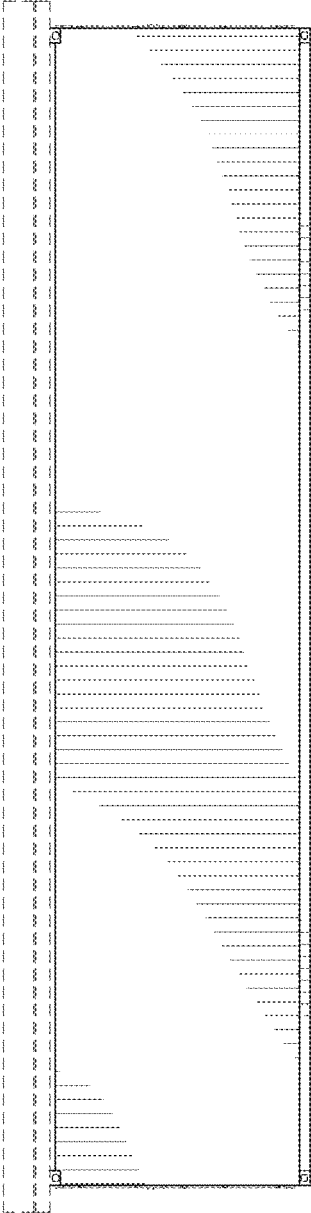

FIG. 4

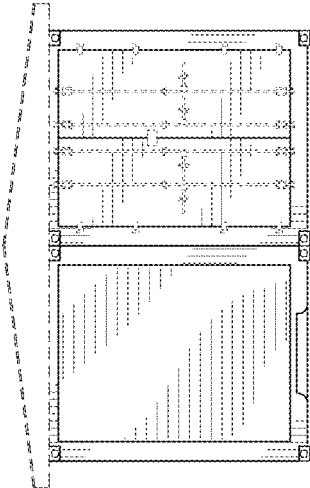

FIG. 5

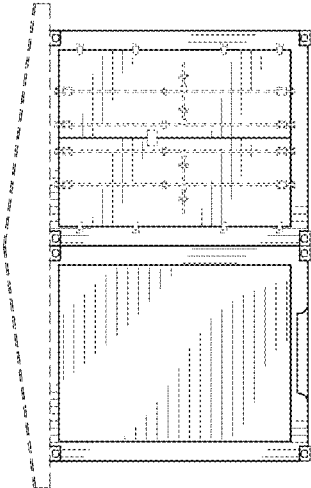

FIG. 6

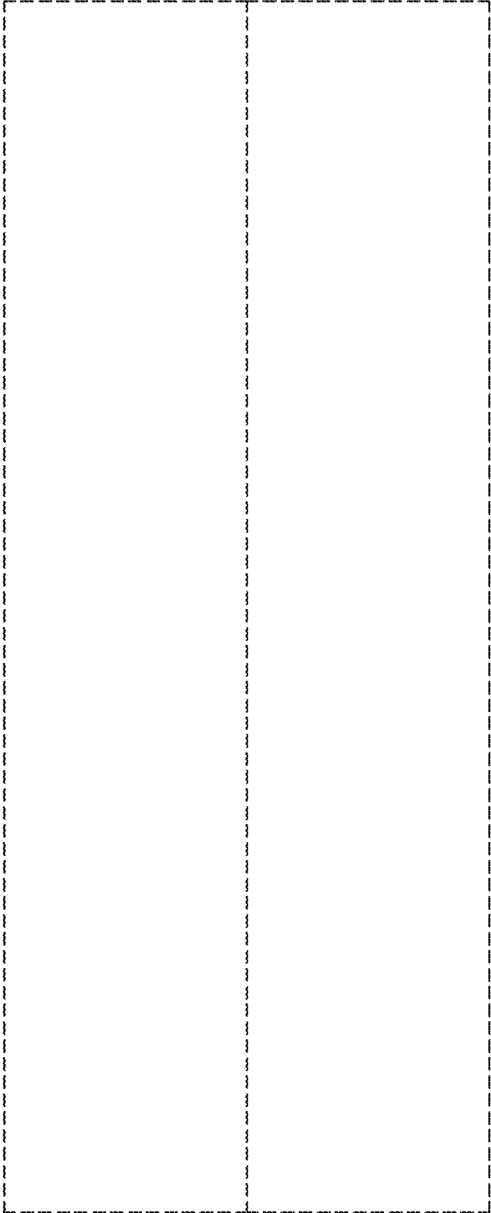

FIG. 7

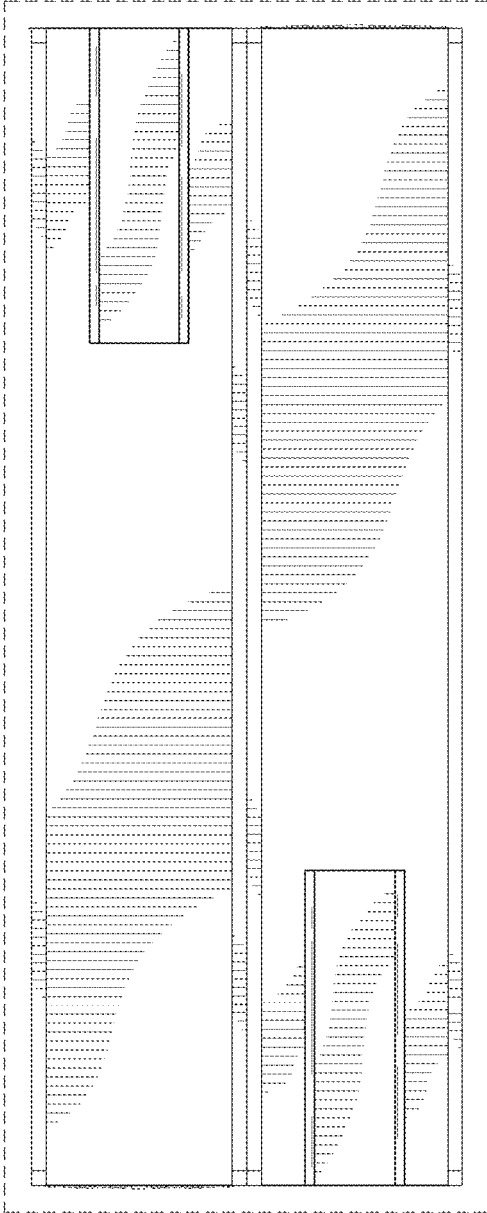

FIG. 8