



US00D671725S

(12) **United States Design Patent**
Bell et al.

(10) **Patent No.:** **US D671,725 S**

(45) **Date of Patent:** **** Dec. 4, 2012**

(54) **SHOE OUTSOLE**

(75) Inventors: **Thomas G. Bell**, Portland, OR (US);
Tobie D. Hatfield, Lake Oswego, OR (US)

(73) Assignee: **NIKE, Inc.**, Beaverton, OR (US)

(**) **Term:** **14 Years**

(21) **Appl. No.:** **29/430,996**

(22) **Filed:** **Aug. 31, 2012**

(51) **LOC (9) Cl.** **02-04**

(52) **U.S. Cl.** **D2/960; D2/951; D2/957**

(58) **Field of Classification Search** D2/902,
D2/906, 908, 916, 918, 925, 946-962, 977;
36/3 B, 22 R, 24.5, 25 R, 28, 32 R, 34 R,
36/59 C, 67 A, 103

See application file for complete search history.

(56) **References Cited**

U.S. PATENT DOCUMENTS

D320,884 S	10/1991	Brue	
5,561,920 A *	10/1996	Graham et al.	36/27
D388,594 S *	1/1998	Turner et al.	D2/951
D397,849 S *	9/1998	Mitsui et al.	D2/954
D414,317 S *	9/1999	Lubart	D2/951
D422,400 S *	4/2000	Brady et al.	D2/902
D424,793 S *	5/2000	Lubart	D2/957
D473,042 S	4/2003	Wilson	
D474,586 S	5/2003	Recchi	
D495,478 S	9/2004	McClaskie	
D520,220 S	5/2006	Morgan et al.	
D521,715 S	5/2006	Lotti	
D532,585 S	11/2006	McDonald	
D544,185 S	6/2007	Lupo	
D547,934 S	8/2007	Loverin	
D552,837 S	10/2007	Scott	
7,290,357 B2 *	11/2007	McDonald et al.	36/102
7,392,605 B2 *	7/2008	Hatfield et al.	36/97
D584,491 S	1/2009	Matis	
D586,994 S	2/2009	Chang	

7,607,241 B2 *	10/2009	McDonald et al.	36/102
7,637,035 B1 *	12/2009	Gillespie	36/102
D635,755 S	4/2011	McMillan	
7,946,058 B2 *	5/2011	Johnson et al.	36/25 R
D642,362 S *	8/2011	Miner	D2/957
8,020,320 B2 *	9/2011	Gillespie	36/102
D646,872 S	10/2011	Rasmussen	
D659,967 S *	5/2012	Miner	D2/957
D662,701 S *	7/2012	Raysse	D2/957
2005/0262739 A1 *	12/2005	McDonald et al.	36/102
2008/0229617 A1 *	9/2008	Johnson et al.	36/102
2009/0126230 A1 *	5/2009	McDonald et al.	36/88
2010/0180474 A1 *	7/2010	Clark et al.	36/3 B
2010/0299965 A1 *	12/2010	Avar et al.	36/102
2011/0154688 A1 *	6/2011	Yu et al.	36/28

(Continued)

OTHER PUBLICATIONS

Nike Footwear Catalog, Footwear: 1976 Footwear, p. 13, published in or about 1976, Nike, Inc., USA.

(Continued)

Primary Examiner — T. Chase Nelson

(74) *Attorney, Agent, or Firm* — Banner & Witcoff, Ltd.

(57)

CLAIM

The ornamental design for a shoe outsole, as shown and described.

DESCRIPTION

FIG. 1 is a front perspective view of a shoe outsole showing our new design; and,
FIG. 2 is a plan view thereof.

The broken lines immediately adjacent to the shaded area represent unclaimed boundaries of the design. The unshaded regions within the shaded area, demarcated by broken lines, form no part of the claimed design. The broken lines showing the remainder of the shoe are for environmental purposes only and form no part of the claimed design.

1 Claim, 2 Drawing Sheets

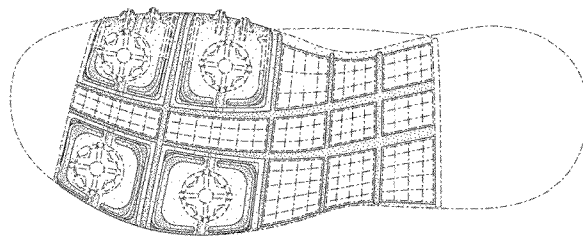
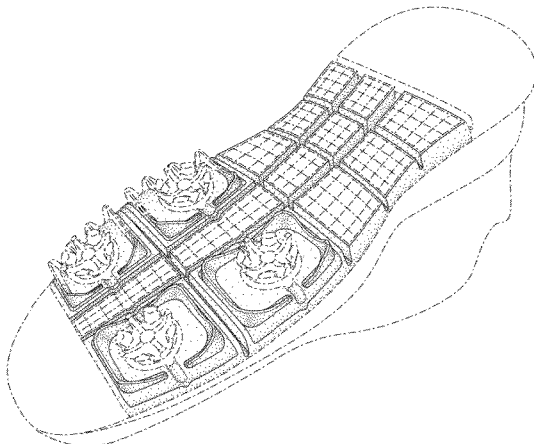

US D671,725 S

Page 2

U.S. PATENT DOCUMENTS

2012/0233886 A1 * 9/2012 Madore et al. 36/103

OTHER PUBLICATIONS

Nike Footwear Catalog, Footwear: 1985, p. 48, published Dec. 1984, Nike, Inc., USA.

Nike Footwear Catalog, Footwear: Fall 1990, p. 118, published Dec. 1989, Nike, Inc., USA.

Nike Footwear Catalog, Footwear: Fall 2005, p. 127, published Nov. 2004, Nike, Inc., USA.

Nike Footwear Catalog, Footwear: Fall 2007, p. 11, published Nov. 2006, Nike, Inc., USA.

Nike Footwear Catalog, Performance Footwear: Spring 2010, p. 123, published May 2009, Nike, Inc., USA.

Nike Footwear Catalog, Men's Performance Footwear: Fall 2011, p. 45, published Nov. 2010, Nike, Inc., USA.

Nike Footwear Catalog, Young Athletes Footwear: Fall 2011, p. 6, published Nov. 2010, Nike, Inc., USA.

* cited by examiner

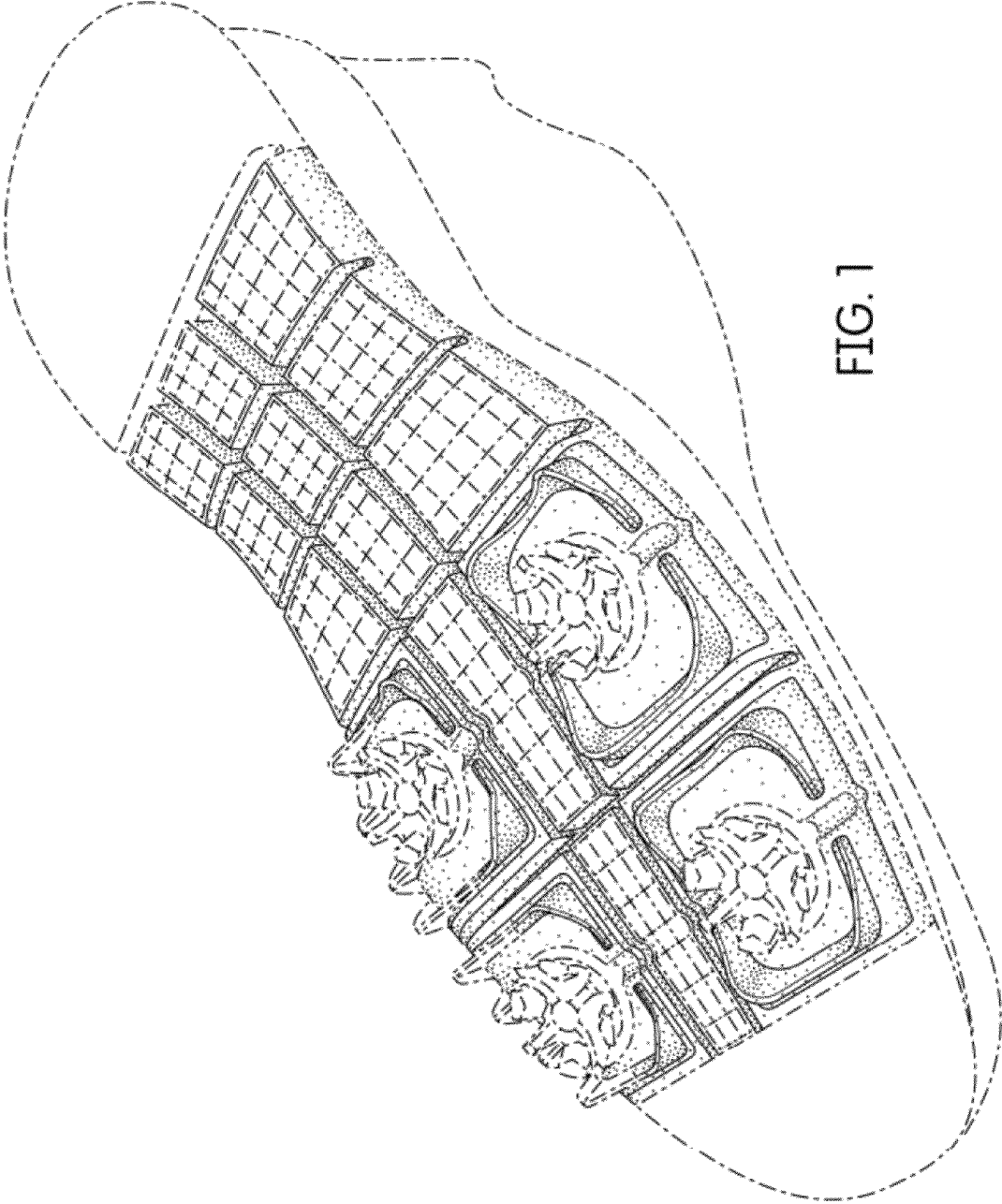

FIG. 1

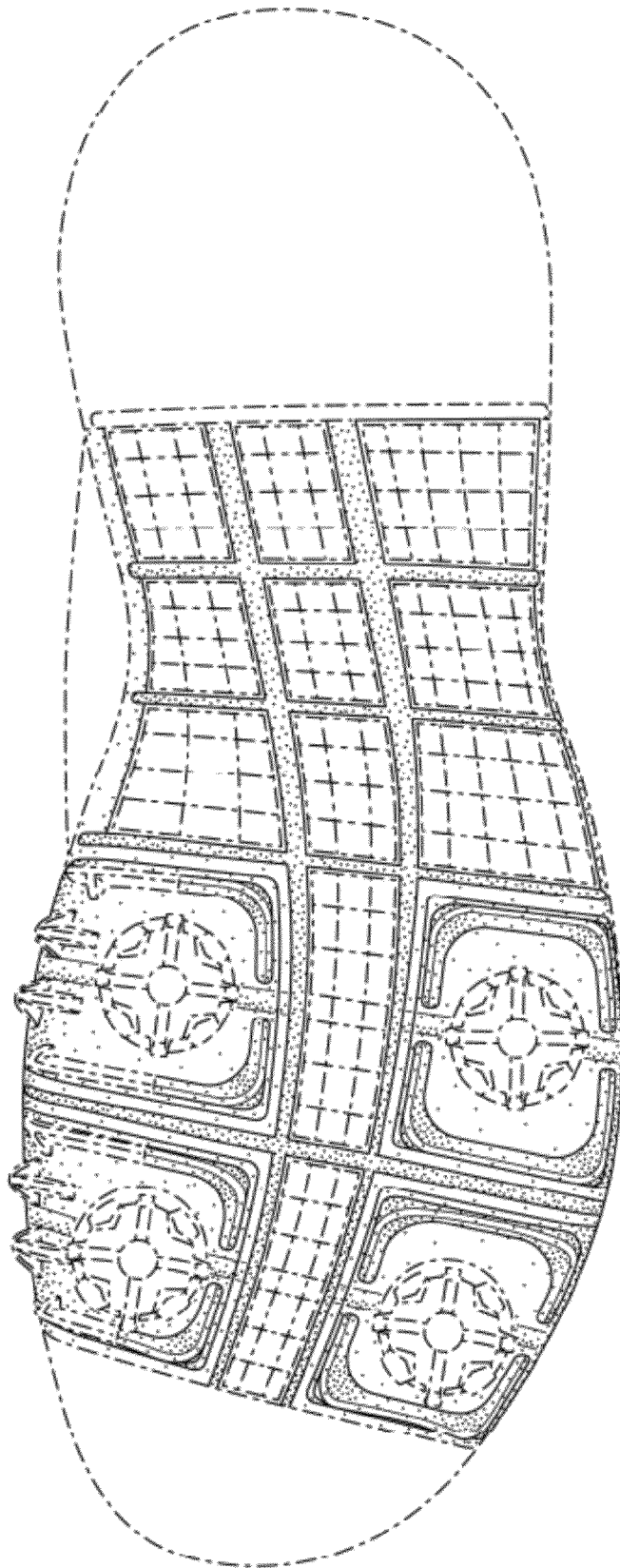

FIG. 2