



(19) **United States**

(12) **Patent Application Publication**

(10) **Pub. No.: US 2003/0159918 A1**

**Taylor**

(43) **Pub. Date:**

**Aug. 28, 2003**

(54) **APPARATUS FOR CONDITIONING AIR WITH ANTI-MICROORGANISM CAPABILITY**

**Publication Classification**

(51) **Int. Cl.<sup>7</sup>** ..... **B01J 19/08; B01J 19/12**

(52) **U.S. Cl.** ..... **204/164; 204/176; 422/186.07; 422/186.3**

(76) **Inventor:** **Charles E. Taylor**, Sebastopol, CA (US)

Correspondence Address:

**FLIESLER DUBB MEYER & LOVEJOY, LLP  
FOUR EMBARCADERO CENTER  
SUITE 400  
SAN FRANCISCO, CA 94111 (US)**

(57)

**ABSTRACT**

An electronic device generates an output airflow that maybe subjected to UV radiation from a germicidal lamp within the device. The airflow preferably is created electro-kinetically by coupling a high voltage across an electrode system that includes emitter and collector electrodes. The airflow is also accompanied by generation of ions and/or ozone. If desired, airflow maybe created with a fan instead of, or to augment, electro-kinetic generation. The device optionally includes a moisture-containing material whose proximity to the airflow can augment humidity in the airflow.

(21) **Appl. No.:** **10/375,806**

(22) **Filed:** **Feb. 27, 2003**

**Related U.S. Application Data**

(63) Continuation of application No. 09/774,198, filed on Jan. 29, 2001, now Pat. No. 6,544,485.

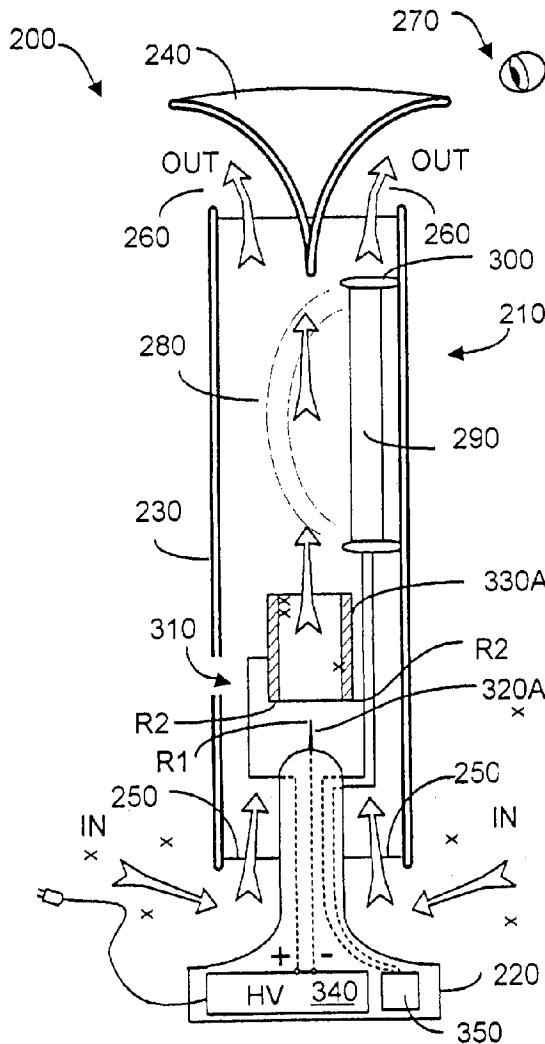

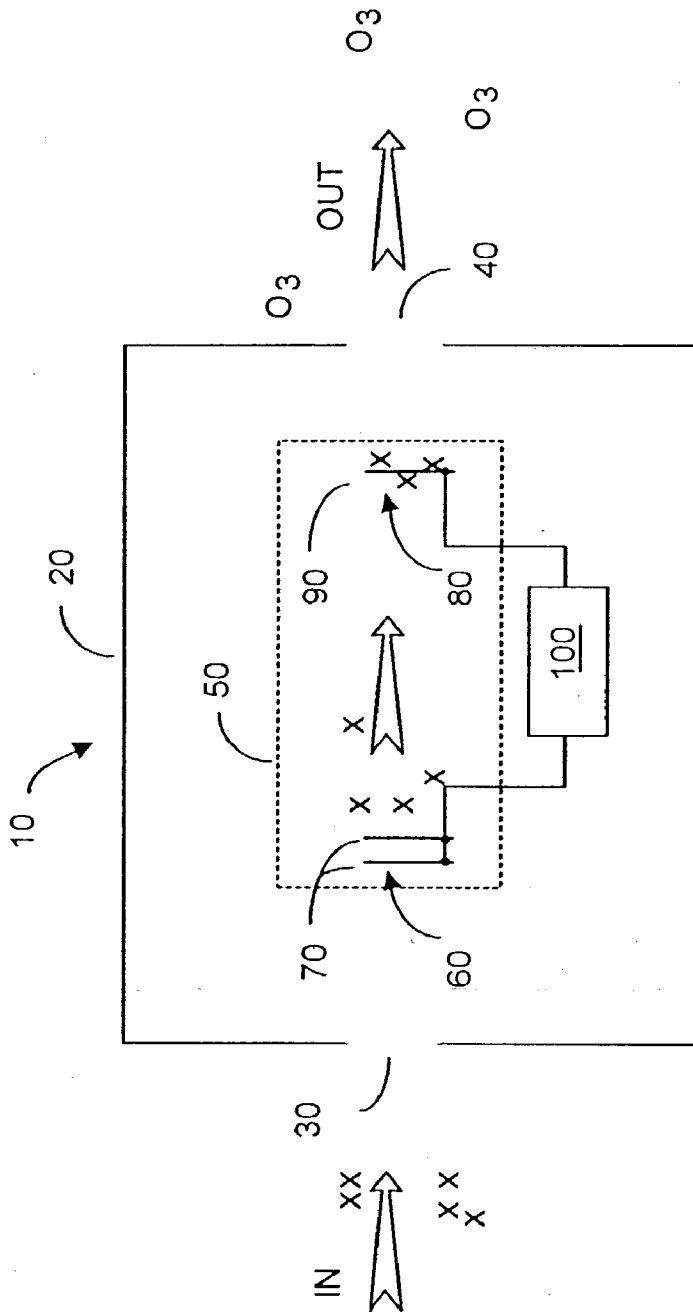

FIG. 1 (PRIOR ART)

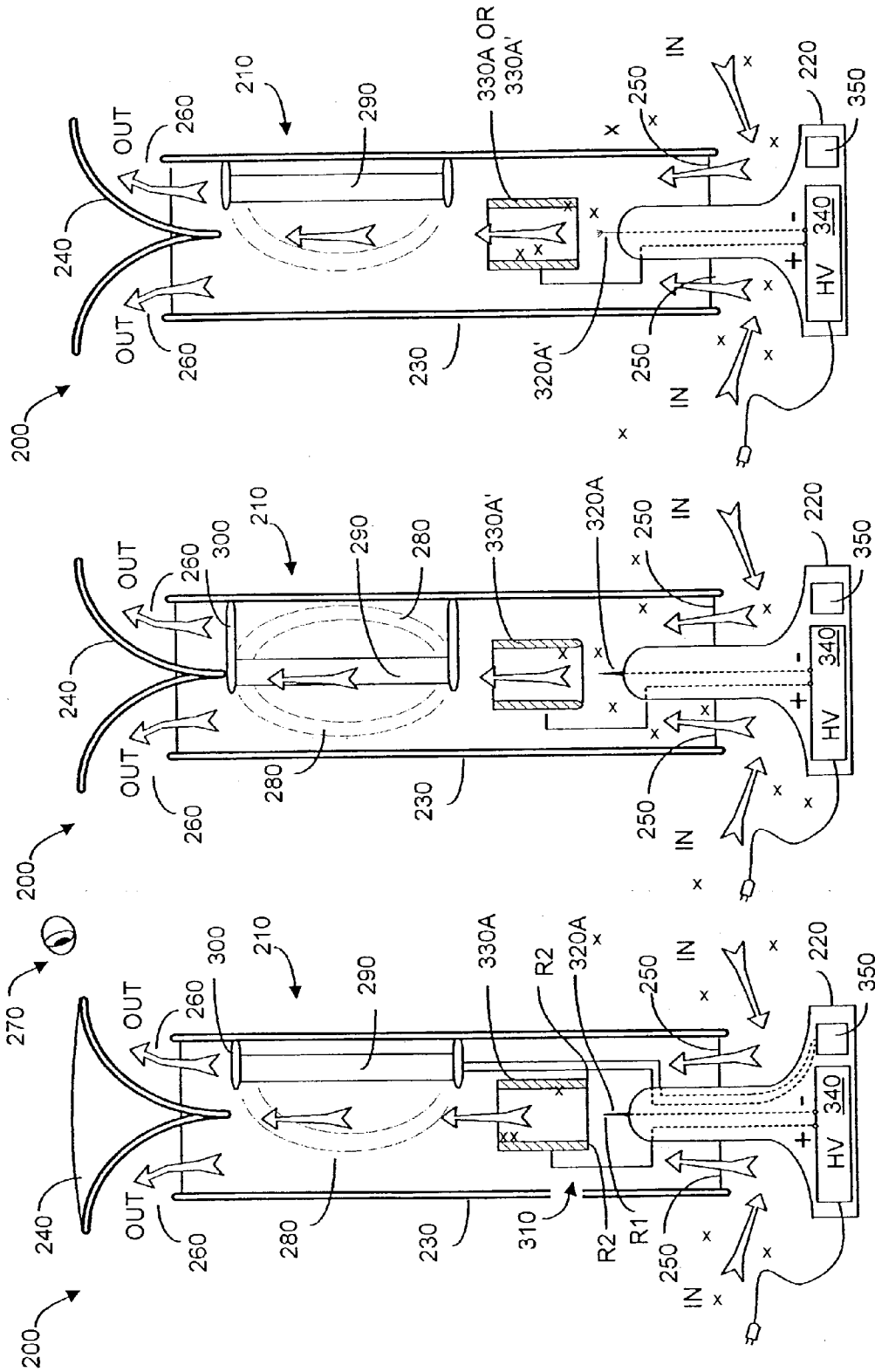

FIG. 2C

FIG. 2B

FIG. 2A

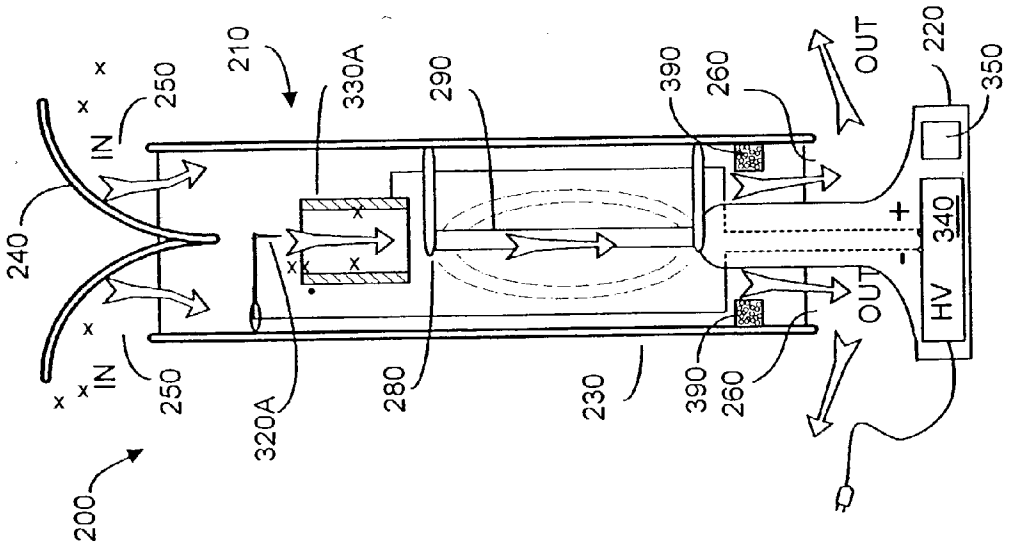

FIG. 2F

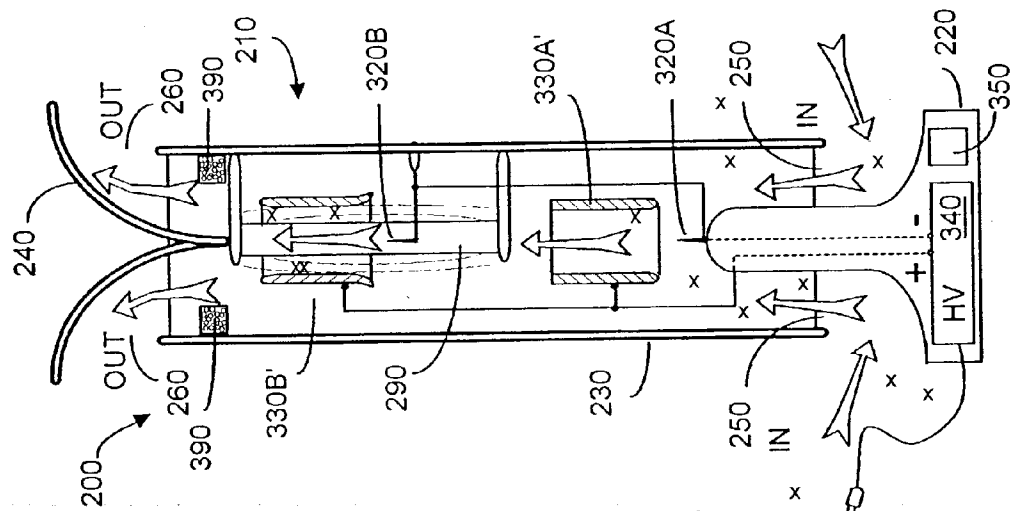

FIG. 2E

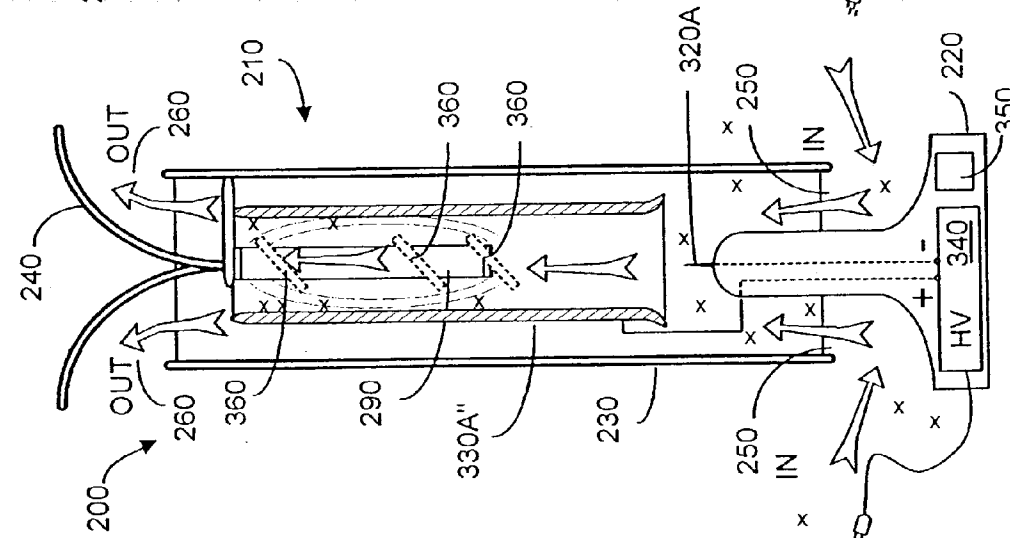

FIG. 2D

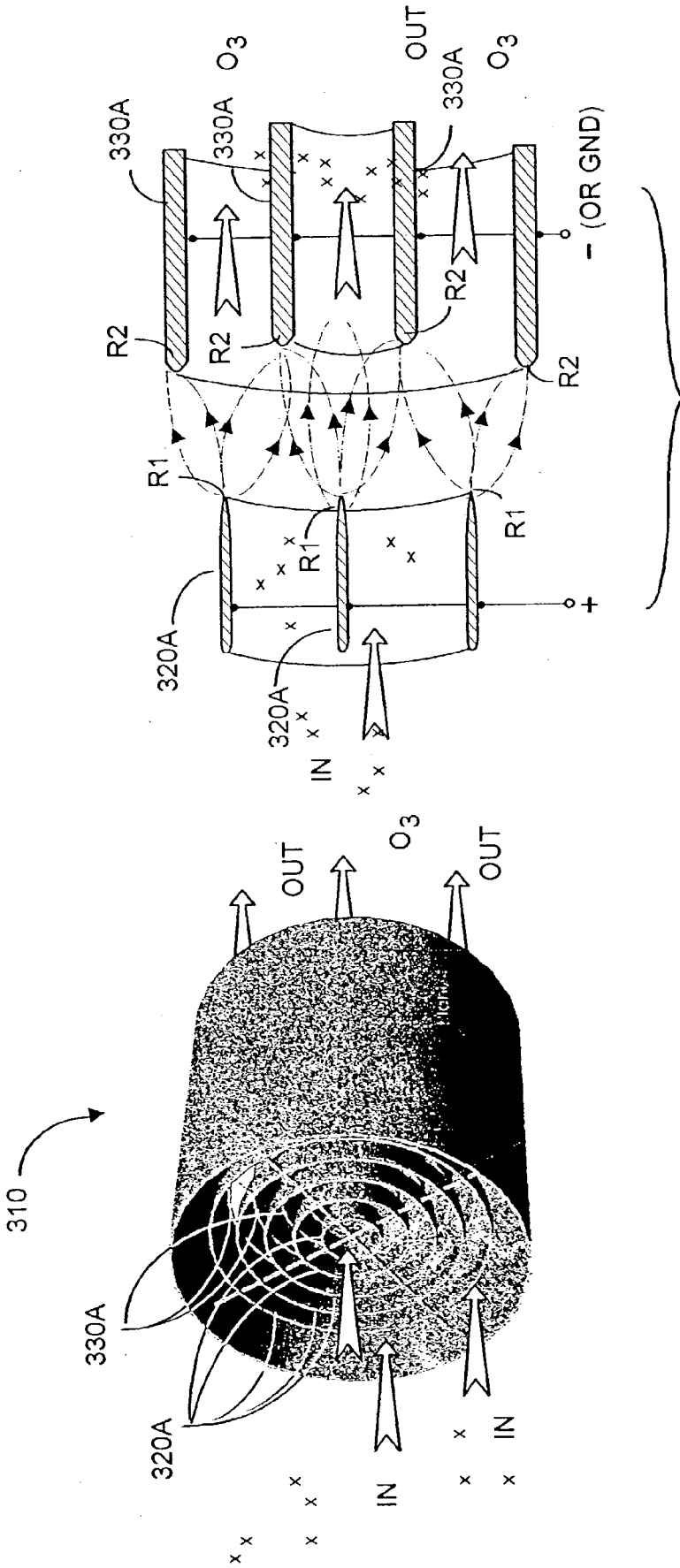

FIG. 3B

FIG. 3A

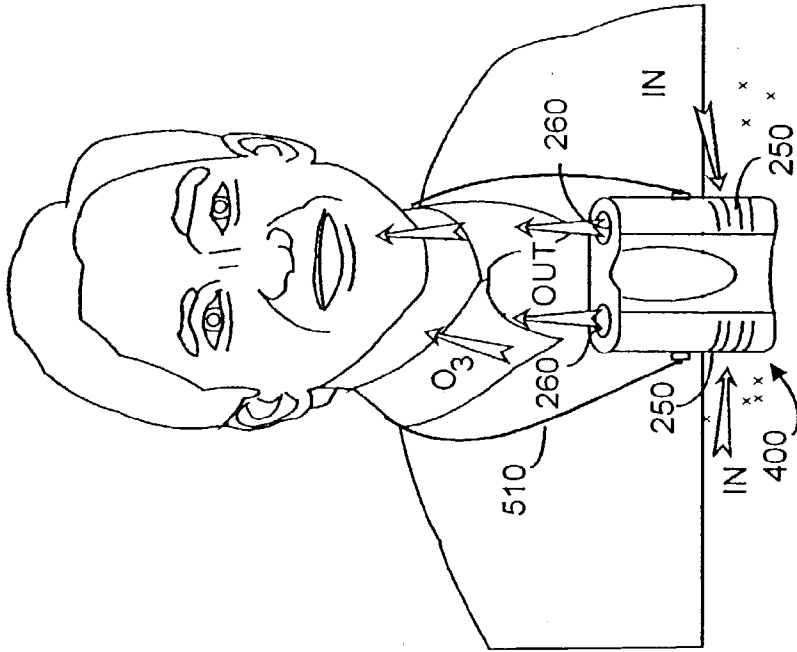

FIG. 4B

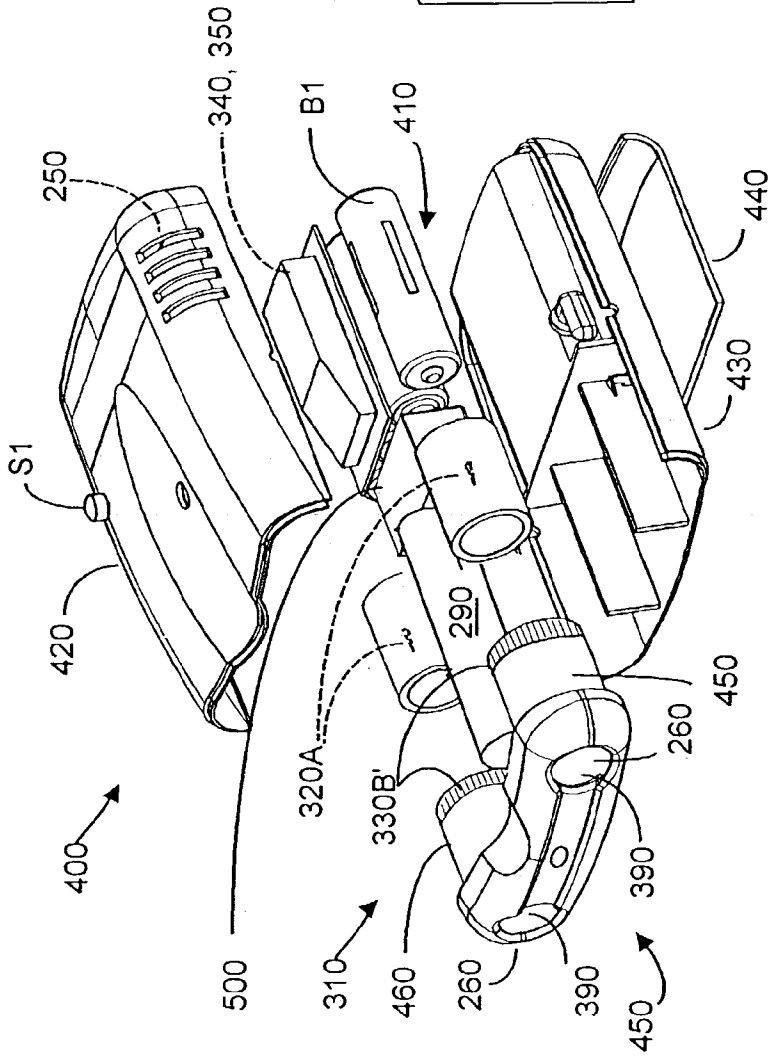

FIG. 4A

## APPARATUS FOR CONDITIONING AIR WITH ANTI-MICROORGANISM CAPABILITY

### REFERENCE TO RELATED APPLICATION

[0001] This application is a continuation of, and claims priority to, U.S. patent application Ser. No. 09/774,198, filed Jan. 29, 2001, entitled ELECTRO-KINETIC DEVICE WITH ENHANCED ANTI-MICROORGANISM CAPABILITY, which is incorporated herein by reference.

### FIELD OF THE INVENTION

[0002] The present invention relates generally to devices that can condition the air in a room, including so-called electro-kinetic devices that output ionized air, typically accompanied by ozone (O<sub>3</sub>), and more specifically to providing such devices with enhanced ability to kill microorganisms, including germs, bacteria, and viruses in the room environment.

### BACKGROUND OF THE INVENTION

[0003] U.S. Pat. No. 6,163,098 to Taylor et al. and U.S. Pat. No. 4,789,801 to Lee describe various devices to generate a stream of ionized air using so-called electro-kinetic techniques. In some applications, the electro-kinetic devices maybe small enough to be handheld, and in other applications electro-kinetic devices maybe large enough to condition the air in a room. In overview, electro-kinetic techniques use high electric fields to ionize air molecules, a process that produces ozone (O<sub>3</sub>) as a byproduct. Ozone is an unstable molecule of oxygen that is commonly produced as a by product of high voltage arcing. In safe concentrations, ozone can be a desirable and useful substance. But ozone by itself may not be effective to kill microorganisms such as germs, bacteria, and viruses in the environment surrounding the device.

[0004] FIG. 1 depicts a generic electro-kinetic device 10 to generate ozone. Device 10 includes a housing 20 that typically has at least one air input port 30 and at least one air output port 40. Within housing 20 there is disposed an electrode assembly or system 50 comprising a first electrode array 60 having at least one electrode 70 and comprising a second electrode array 80 having at least one electrode 90. System 10 further includes a high voltage generator 100 coupled between the first and second electrode arrays. Electrodes 70 and electrodes 90 may have a variety of shapes. For example, electrodes 70 maybe thin electrical wires, and electrodes 90 may be larger wires, rods, or other shapes. Electrodes 70 may be pointed or pin-like, and electrodes 90 maybe curvilinear, including ring shaped, or may comprise a conductive plate with curved or ring-like openings formed in the plate. Electrodes 90 typically are symmetrically disposed relative to electrodes 70. For example, if there are three electrodes 70 in first electrode array 60, there might be two electrodes 90 in second electrode array 80, wherein electrodes 90 are staggered to be equidistant from the nearest electrodes 70. In the pin and ring type configurations, electrodes 90 are preferably concentric with electrodes 70.

[0005] In the various configurations, all of the electrodes are electrically conductive material, metal for example Electrodes 90 preferably have a larger radius than electrodes 70, with the result that a large electric field is created at or

adjacent electrodes 90 upon application of high voltage (typically several kV) from generator 100. As a result, ozone and ionized particles of air are generated within device 10, and there is an electro-kinetic flow of air in the direction from the first electrode array 60 towards the second electrode array 80. In FIG. 1, the large arrow denoted represents ambient air that can enter input port 30. The small "x's" denote particulate matter that may be present in the incoming ambient air. The air movement is in the direction of the large arrows, and the output airflow, denoted OUT, exits device 10 via port 40. An advantage of electro-kinetic devices such as device 10 is that an air flow is created without using fans or other moving parts to create the air flow.

[0006] Preferably particulate matter x in the ambient air can be electrostatically attracted to the second electrode array 80, with the result that the outflow (OUT) of air from device 10 not only contains ozone and ionized air, but can be cleaner than the ambient air. In such devices, it can become necessary to occasionally clean the second electrode array electrodes 80 to remove particulate matter and other debris from the surface of electrodes 90. Thus, device 10 in FIG. 1 can function somewhat as a fan to create an output air flow, but without requiring moving parts. Ideally the outflow of air (OUT) is conditioned in that particulate matter is removed and the outflow includes safe amounts of ozone, and some ions.

[0007] But an outflow of air containing ions and ozone may not destroy or reduce microorganisms such as germs, bacteria, fungi, viruses, and the like, collectively hereinafter "microorganisms". It is known in the art to try to destroy such microorganisms with so-called germicidal lamps. Such lamps emit ultra violet radiation having a wavelength of about 254 nm. For example, devices to condition air using mechanical fans, HEPA filters, and germicidal lamps are sold commercially by companies such as Austin Air, C.A.R.E. 2000, Amaircare, and others. Often the devices are somewhat cumbersome, and have size and bulk of a small filing cabinet. In such devices, care must be taken to ensure that ultraviolet radiation from the germicidal lamp cannot be viewed by nearby persons, to prevent eye injury. Although such fan-powered devices can reduce or destroy microorganisms, the devices tend to be bulky, and are not necessarily silent in operation.

[0008] What is needed is a device to condition air in a room that can operate relatively silently to remove particulate matter in the air, that can preferably output safe amounts of ozone, and that can also kill or reduce microorganisms such as germs, fungi, bacteria, viruses, and the like.

[0009] The present invention provides such a device.

### SUMMARY OF THE PRESENT INVENTION

[0010] In a first aspect, the invention provides an electro-kinetic ionizing device with a baffle mechanism and a germicidal lamp housed within the device such that the baffle mechanism precludes lamp ultraviolet radiation from being viewed by humans. In one configuration, the germicidal lamp is disposed vertically within a somewhat tubular housing, with an array of first and second electrodes disposed axially at one lamp end. In an alternative embodiment, there is an array of first and second electrodes disposed axially at each lamp end. In the various embodiments, intake

and outlet vents at each end of the housing promote flow of electro-kinetically moved air without permitting viewing of the lamp radiation.

[0011] Preferred electrode array configurations include pin-ring and elongated pin-ring electrodes, including pin electrodes formed from an arc or ring of tapered conductive material, and symmetrically disposed arrays of electrodes formed as a single component. The electrodes in an array preferably are symmetrically disposed with respect to each other, and like in the air flow path. Efficacy of the germicidal lamp in destroying bacterial, virus, germs, etc. in the air flow appears to be proportional to the length of time the airflow is subjected to radiation from the lamp. Thus the preferred embodiments of the invention dispose the longitudinal axis of the germicidal lamp parallel to the long axis of the electro-kinetic device.

[0012] If desired, moisture containing material such as Porex may be included to augment moisture content in the outflow of conditioned air. In one embodiment, a personal-sized portable device is provided that includes electro-kinetically generated airflow with ions and ozone in the output, reduced particulate matter in the output airflow, and with reduced or eliminated microorganisms as a result of ultraviolet radiation generated from a germicidal type lamp within the device. In an alternative embodiment, the electro-kinetic components maybe replaced by a small battery operated fan, to yield a personal device that outputs air substantially devoid of microorganisms. A Porex type element may also be included to allow a user to augment moisture content in the air outflow.

[0013] Other features and advantages of the invention will appear from the following description in which the preferred embodiments have been set forth in detail, in conjunction with the accompanying drawings.

#### BRIEF DESCRIPTION OF THE FIGURES

[0014] FIG. 1 depicts a generic electro-kinetic conditioner device that outputs ionized air and ozone, according to the prior art;

[0015] FIGS. 2A-2F depict embodiments of electro-kinetic conditioner devices with enhanced ability to diminish, inhibit, or destroy microorganisms such as germs, bacteria, and viruses, according to the present invention;

[0016] FIG. 3A is a view of an electrode system comprising concentric rings of first array electrodes and second array electrodes, according to the present invention;

[0017] FIG. 3B is a simplified cross-sectional side view of a portion of an electrode system such as shown in FIG. 3A, according to the present invention;

[0018] FIG. 4A is a breakaway view of a personal conditioner device that includes a germicidal lamp, a moisture-enhancing component, and an electro-kinetic air mover and/or an electric fan air mover, according to the present invention; and

[0019] FIG. 4B depicts the device of FIG. 4A, worn around the neck of a user, according to the present invention.

#### DETAILED DESCRIPTION OF THE PREFERRED EMBODIMENT

[0020] FIG. 2A depicts a first embodiment of a device 200 that provides electro-kinetic conditioning of ambient air,

with improved ability to diminish or destroy microorganisms including bacteria, germs, and viruses. As will now be described, device 200 takes ambient air (IN) that may include such microorganisms, as well as particulate matter (depicted as x). Further, without using moving components, device 10 outputs conditioned air (OUT) that has at least some particulate matter removed, that includes ions, safe amounts of ozone, and is freer of such microorganisms.

[0021] Device 200 includes a housing 210 that comprises a base portion 220, a main portion 230, and an upper portion 240 that also serves as a light baffle. Housing 210 includes at least one ambient air intake vent 250, and at least one conditioned air outlet vent 260. As used herein, it will be understood that intake vent 250 is "upstream" relative to outlet vent 260, or that outlet vent 260 is "downstream" from intake vent 250. "Upstream" and "downstream" describe the general flow of air into, through, and out of device 200, as indicated by the large hollow arrows.

[0022] One role of housing 210 is to prevent a nearby human, shown as 270, from viewing preferably ultraviolet (UV) radiations or emanations 280 generated by a UV lamp 290 disposed within the housing. UV lamp 290 is a so-called UV-C lamp that preferably emits radiation having wavelength of about 254 nm, which wavelength is effective in diminishing or destroying bacteria, germs, and viruses to which it is exposed. Lamps 290 are commercially available, for example the Phillips model TUO 25W/G25 T8, a 25 W tubular lamp measuring about 25 mm in diameter by about 43 cm in length. Another suitable lamp is the Phillips TUO 8W/G8 T6, an 8 W lamp measuring about 15 mm in diameter by about 29 cm in length. Other lamps that emit the desired wavelength may instead be used.

[0023] The efficacy of radiation 280 upon microorganism depends upon the length of time such organisms are subjected to the radiation. Thus in the preferred embodiments, lamp 290 is disposed within housing 210 such that the longitudinal axis of the lamp is parallel to the upstream-to-downstream airflow within the housing.

[0024] In the configuration of FIG. 2A, lamp 210 is disposed parallel to but not coaxially with the airstream that is created preferably electro-kinetically within device 200. An electro-kinetic airflow is created in the following fashion. Electrode assembly 310 comprises a first electrode array 320A and a second electrode array 330A. In the embodiment of FIG. 2A, array 320A comprises a single pin-type electrically conductive electrode that preferably terminates in a point. In FIG. 2A, array 330A comprises a ring-like electrode that may be constructed from an electrically conductive cylinder. Preferably the edges of this electrode facing electrode 320A are somewhat rounded such that the effective radius R2 of these edges is much larger than the effective radius R1 of electrode 320A. The ratio R2:R1 should be at least ten, and preferably fifteen or more.

[0025] A high voltage pulse generator 340 is coupled between electrodes in the first electrode array 320A and electrodes in the second electrode array 330A. Generator 340A receives low input voltage, e.g., 15 VAC to 230 VAC or in some embodiments battery-supplied 6 VDC to 12 VDC and generates high voltage pulses of at least 10 KV peak-to-peak with a repetition rate of about 20 KHz. The pulse train output preferably has a duty cycle of perhaps 10%, especially in battery-operated embodiments, but may have



other duty cycles including 100% duty cycle. High voltage pulse generator **340** maybe implemented in many ways, and typically will comprise a low voltage oscillator operating at perhaps 20 KHz frequency that outputs low voltage pulses to an electronic switch such as a thyristor. The thyristor or other switch couples the low voltage pulses to the input winding of a step-up transformer whose secondary winding is coupled to a high voltage multiplier circuit outputting the high voltage pulses. The various circuits and components comprising high voltage pulse generator **340** may be fabricated on a printed circuit board mounted within housing **210**, for example in the housing base portion **220**.

[0026] As shown in FIG. 2A, device **200** may include additional circuitry **350**, for example a voltage conditioner to provide proper operating voltage for lamp (or lamps) **290**, a circuit to allow device **200** to function for a certain amount of time, etc.

[0027] In the embodiment of FIG. 2A, the positive output terminal of generator **340** is coupled to the second electrode array **330A**, and the negative output terminal is coupled to the first electrode array **320A**. This coupling polarity has been found to work well, including minimizing unwanted audible electrode vibration or hum. However the opposite polarity could instead be used, e.g., negative port of generator **340** coupled to electrode(s) **330A** and positive port coupled to electrode(s) **320A**. As noted, the geometry of electrode(s) **320A** is such that at least one relatively narrow or sharp point terminus exists. As one consequence, when voltage or pulses from high voltage pulse generator **340** are coupled across the first and second electrode arrays, it is believed that a plasma-like field is created surrounding first array electrode(s) **320A**. This electric field ionizes the ambient air between the first and second electrode arrays and establishes an "OUT" airflow that moves in a downstream direction, towards the second array electrode(s) **330A**. It is understood that the IN flow of ambient air can enter via vent(s) **250**, that the electro-kinetically generated air flows in the direction of and at least partially through electrode(s) **330A**, that the air flow is subjected to UV radiation **280**, and exits device **200** as OUT, via one or more outlet vents **260**. In the process, particulate matter (shown as x) entrained in the air flow can become electrostatically attached to the surface of electrode(s) **330A**, as indicated in FIG. 2A.

[0028] It is believed that ozone and ions are generated simultaneously by the first array electrode(s) **320A**, essentially as a function of the potential from generator **340** coupled to the first array. Ozone generation maybe increased or decreased by increasing or decreasing the potential at the first array. Coupling an opposite polarity potential to the second array electrode(s) **330A** essentially accelerates the motion of ions generated at the first array, producing the air flow denoted as "OUT" in the figures. As the ions move toward the second array, it is believed that they push or move air molecules toward the second array. The relative velocity of this motion may be increased by decreasing the potential at the second array relative to the potential at the first array.

[0029] For example, if +10 KV were applied to the first array electrode(s), and no potential were applied to the second array electrode(s), a cloud of ions (whose net charge is positive) would form adjacent the first electrode array. Further, the relatively high 10 KV potential would generate substantial local concentration of ozone. By coupling a

relatively negative potential to the second array electrode(s), the velocity of the air mass moved by the net emitted ions increases, as momentum of the moving ions is conserved. This air movement dilutes the ozone concentration adjacent the first array electrodes, allowing the ozone concentration to be maintained at safe levels.

[0030] On the other hand, if it were desired to maintain the same effective outflow (OUT) velocity but to generate less ozone, the exemplary 10 KV potential could be divided between the electrode arrays. For example, generator **340** could provide +4 KV (or some other fraction) to the first array electrode(s) and -6 KV (or some other fraction) to the second array electrode(s). In this example, it is understood that the +4 KV and the -6 KV are measured relative to ground. Understandably it is desired that the present invention operate to output safe amounts of ozone. Accordingly, the high voltage is preferably fractionalized with about +4 KV applied to the first array electrode(s) and about -6 KV applied to the second array electrodes.

[0031] As noted, outflow (OUT) preferably includes safe amounts of O<sub>3</sub> that can destroy or at least substantially alter bacteria, germs, and other living (or quasi-living) matter subjected to the outflow. In preliminary experiments, it appears that subjecting the airstream to UV radiation **280** can somehow reduce the concentration of O<sub>3</sub> that is present in the OUT flow. Possibly the UV radiation hastens the disassociation of oxygen atoms comprising the ozone, but applicants have not thoroughly investigated this phenomenon. Understandably decreasing O<sub>3</sub> concentration, e.g., through use of UV lamp **290**, can permit a higher velocity of OUT airflow, without necessarily increasing O<sub>3</sub> to undesirably high concentrations.

[0032] In the embodiment of FIG. 2A, device **200** has a cylindrical-shaped housing that is about 24" tall, and about 6" in cross-section or diameter. Input and output vents **250,260** are preferably are each shaped as an annulus with an opening height of perhaps 0.5", although other configurations could be used. The housing preferably is made from a lightweight inexpensive material, ABS plastic for example. The lower surface of upper housing member **240** may be formed with a non-smooth finish or a non-light reflecting finish or color, to minimize a user **270** viewing reflected radiation **280** from lamp **290**. As suggested by FIG. 2A, housing portion **240** preferably has a curved shape to direct the OUT airflow from a vertical orientation to an orientation that includes a horizontal component.

[0033] Ring-like electrode(s) **330A** preferably have a cross-section or diameter of perhaps 2" to 4" and a length (upstream to downstream) of about 4" to 6". The electrode(s) may be formed from a cylinder or tube of metal, aluminum, stainless steel, etc. The pointed electrode(s) **320A** are preferably made from a durable conductor such as tungsten, the better to withstand ionization effects. The length of the pointed portion of electrode(s) **320A** is preferably at least 0.5", and the spaced-apart distance from the distal tip of electrode(s) **320A** to the preferably curved or circular opening formed in electrode(s) **330A** is about 1". Especially good electro-kinetic transport action can result when electrode(s) **320A** are substantially coaxially and symmetrically disposed with respect to electrode(s) **330A**. Thus, in FIG. 2A, the longitudinal axis of electrode(s) **320A** and **331A** are substantially coaxial.

[0034] Preferably operating parameters of the present invention are set during manufacture and are not user-adjustable. For example, increasing the peak-to-peak output voltage and/or duty cycle in the high voltage pulses generated by unit 340 can increase air flowrate, ion content, and ozone content. In the preferred embodiment, output flowrate is at least about 200 feet/minute, ion content is about 2,000,000/cc and ozone content is about 40 ppb (over ambient) to perhaps 2,000 ppb (over ambient). As described herein, decreasing the second electrode/first electrode radius of curvature R2/R1 ratio below about 20:1 will decrease flow rate, as will decreasing the peak-to-peak voltage and/or duty cycle of the high voltage pulses coupled between the first and second electrode arrays.

[0035] Within device 200, the electro-kinetically created airstream is subjected to sufficient radiation from lamp 290 for a sufficiently long time to substantially diminish if not destroy microorganisms that were present in the incoming ambient air. Thus, the output air (OUT) is conditioned in that particulate matter tends to precipitate electrostatically to the surface of electrode(s) 330A and be removed from the airflow, and microorganisms such as germs, fungi, bacteria, and viruses are substantially if not completely removed. Some ions are present in the output air, which can be beneficial, as are safe amounts of O<sub>3</sub>. Occasionally it may be desirable to clean electrode(s) 330A so as to remove deposited particulate matter x from the electrode surface.

[0036] In the embodiment of FIG. 2B, electrical leads from lamp 290 to circuit 350 are omitted for ease of illustration, and lamp 290 is now shown disposed substantially coaxially with the electrode system 310 and with the airflow. It is understood that an advantage of coaxial lamp mounting is that essentially all of the radiated UV 280 may affect the airflow, whereas in the embodiment of FIG. 2A, some of the radiation must reflect from the interior wall surface of housing portion 230 before it can affect any portion of the airflow. If desired, multiple lamps 290 may be used, including at least one lamp mounted of f-axis (e.g., FIG. 2A) and one lamp mounted coaxially (e.g., FIG. 2B).

[0037] Note too in FIG. 2B that the edges of electrode(s) 330A' facing upstream (e.g., towards electrode(s) 320A) have been chambered or rounded. Chambering is a preferred implementation of electrode(s) 330A in that beginning at the electrode regions facing electrode(s) 320A and continuing toward the opposite, downstream direction, a smooth and continuous second electrode array electrode surface is presented.

[0038] In the configuration of FIG. 2C, electrode(s) 320A are implemented using a portion of carbon or other material 320A' that terminates in a plurality of individual fibers, as shown. Various of the fibers act as individual pointed or pin-like electrodes. In the embodiment shown in FIG. 2C, the various fibers are essentially coaxially disposed with respect to ring-like electrodes 330A or 330A'.

[0039] FIG. 2D depicts a configuration in which ring-like electrode(s) are configured as 330A", a rather elongated cylindrical member with a smoothly outwardly flared edge in the upstream direction. In this configuration it can be advantageous to mount lamp 290 from one end. Again, for ease of illustration, electrical wires coupling lamp 290 to its power source have been omitted from the drawing. Note the inclusion of optional vanes 360, disposed within housing

210 so as to intentionally retard velocity of the airflow. These vanes can impart a vortex-like spin to the moving air, slowing the rate of flow, which increases the effective dwell time that UV radiation 280 from lamp 290 can act upon the airstream. It is understood that vanes 360 may also be included in the other configurations described, and to be described. In FIG. 2D, the diameter of electrode(s) 330A" maybe 4" or so, and the length maybe 12" or so, although other dimensions maybe used. While FIG. 2D depicts electrode(s) 330A" as coupled to the positive port of high voltage pulse generator 340, it is understood that polarity of the pulses coupled to the first array and second array electrodes may in fact be reversed from what is shown.

[0040] FIG. 2E depicts a cascade configuration of first and second array electrodes that has been found to reduce audible hissing-like noise that can emanate from device 200. In this configuration, a pair of first array electrodes 320A, 320B are electrically series coupled to one port of high voltage generator 340, and a pair of second array electrodes 330A', 330B' are electrically series coupled to the other port of high voltage generator 340. The electrodes within a pair are preferably substantially symmetrically or coaxially disposed with respect to each other. Thus, electrode 320A is symmetrically and in this case also coaxially disposed with respect to electrode 330A', and electrode 320B is symmetrically and in this case also coaxially disposed with respect to electrode 330B'. Differently shaped ring-like electrodes 330A' and 330B' are depicted to suggest the relative freedom of design that exists. However in the various configurations, the R2/R1>10 ratio described earlier is preferably met.

[0041] Also shown in FIG. 2E is an optional ring (or other configuration) of moisture-retaining material 390, disposed adjacent at least one outlet port 260 as to present the least resistance to the outflow of air. In the preferred embodiment, moisture-retaining member 390 is a hollow collar-like cylinder, perhaps 0.125" thick of Porex™ UHMW X-4901 material, that can be moistened with water, with scent, perhaps with medication (e.g., asthma medication). Such material has a polyethylene base, exhibits a wicking action, and can absorb and retain substantial amounts of moisture. A user can periodically moisten this material, and the outflow of air (OUT) can contain not only beneficial amounts of ozone, some ions, relatively little particulate matter, and preferably little or no microorganisms, but may have increased humidity, if so desired by a user. Such material 390 maybe included in the other configurations of the present invention described herein.

[0042] FIG. 2F depicts a configuration of the present invention in which housing 210 provides intake ports or vents 250 at an upper region and output ports or vents 260 at a lower region. In this configuration, germicidal UV lamp 290 is shown disposed in a lower region of the housing. Although FIG. 2F depicts a specific configuration of pin-like and ring-like electrodes, it is understood that other electrode configurations and/or additional electrode configurations could be used to establish a desired electro-kinetic airflow, to establish precipitation of particulate matter x in the incoming ambient air, to output ions, and to output safe amounts of ozone. Note that a collar or other configuration of moisture containing material 260 may optionally be provided.

[0043] Turning now to FIGS. 3A and 3B, a compact configuration for an electrode system 310 is shown that can

create the same total volume of air flow as can be generated from larger configuration electrode systems. The system is especially robust and can be removed from a device housing and cleaned of accumulated particulate particles and other matter, by being washed in an ordinary household dishwasher. **FIG. 3B** depicts force field lines resulting from application of high voltage from generator **340** across the electrode system.

[0044] In the configuration of **FIG. 3A**, a plurality of concentrically disposed first array electrodes **320A** are disposed upstream from a plurality of concentrically disposed second array electrodes **330A**. As best seen in **FIG. 3B**, the distal ends (the ends facing downstream or to the right in the figure) preferably are tapered or pointed or sharp. To depict the flexibility of design, the tapered distal end points of the first array electrodes **320A** are shown essentially flush with each other in **FIG. 3B**, although they could instead be staggered. By contrast, the upstream facing preferably curved distal ends of second array electrodes **330A** are shown staggered, although they could instead be flush with each other.

[0045] The first array electrodes **320A** may be machined or otherwise formed from a durable metal, and are connected to each other electrically and to one output port of high voltage pulse generator **340**, for example the positive port. The second array electrodes **330A** similarly are formed from a durable metal and are connected to each other electrically and to the other end of the high voltage pulse generator **340**. In this configuration as in the other electrode configurations, it is understood that one of the output ports or terminals of high voltage pulse generator **340** may in fact be at the same potential as ambient air.

[0046] The configuration shown in **FIG. 3A** may be perhaps 6" to 8" in outer diameter, perhaps 4" to 10" in length, with a spacing between adjacent concentric rings of elements **320A** or of elements **330A** of perhaps 0.25" to 0.5". Other dimensions may instead be used, however. If desired, the configuration of **FIG. 3A** may be slightly modified to use offset spiral configurations for electrodes **320A** and for **330A**. Spiral configurations can simplify manufacturing as well as the electrically connections to the electrodes.

[0047] As shown in **FIG. 3B**, particulate matter (depicted as x) in the incoming air (IN) will tend to electrostatically adhere to the surface of the downstream second array electrodes **330A**. The output airflow (OUT), however, will be relatively free of such particulate matter, and will contain ions and safe amounts of O<sub>3</sub>. Further, the presence of a germicidal-type UV lamp **290** (not shown in **FIGS. 3A, 3B**) will ensure that microorganisms present in the incoming air will be substantially eliminated in the air outflow (OUT). It is further understood that, if desired, a ring or rings (or other configuration) of moisture retaining material **390** maybe disposed, preferably adjacent a downstream portion of electrode assembly **310**.

[0048] **FIG. 4A** is a perspective, breakaway view of a battery operable personal device **400**, showing housing **410** as comprising an upper housing member **420** that includes intake vents **250**, a lower housing member **430** and can house, among other components, batteries **B1** to power device **400**, and includes a battery hatch **440** to provide access to **B1**. An ON/OFF switch **S1** can couple **B1** to the high voltage generator and circuitry **340, 350** within housing

**410**. Housing **410** further includes a front housing portion **450** and provides outlet vents **260**. In the preferred embodiment, the interior area of at least a portion of the outlet area includes foam like fluid-retaining material **260**, as described above, which material, when wet, can augment humidity of the output airflow OUT.

[0049] In the embodiment shown, airflow preferably is electro-kinetically generated with an electrode system **310** that includes two pairs of electrode arrays. Alternatively, or in addition, a small DC-powered fan **500** maybe included to create an airflow, albeit without generating ozone and/or ions. In **FIG. 4A**, pin-like and ring-like electrodes **320A** and **330B'**. First array electrodes **320A** maybe as shown in **FIGS. 2A-2F**, and second array electrodes **330B'** preferably are flared, as shown in **FIG. 2E**. Each pin-like or pointed electrode **320A** is upstream and preferably coaxial from a ring-like electrode **330B'**. A collar of moisture retaining material **390** is disposed within housing portion **450** so as to be subjected to the airflow passing through the smooth and continuous interior surface of an adjacent electrode **330B'**.

[0050] Device **400** further includes a germicidal type UV lamp **290**, such as described earlier herein. Lamp **290** is disposed within housing **410** so that the airflow (whether created electro-kinetically or by fan **500**) is subjected to UV radiation from the lamp

[0051] **FIG. 4B** shows device **400** suspended from the neck of a user by a cord **510**. The battery operated device **400** lends itself to use in crowded areas such as motor vehicles, airplanes, etc. where the ambient air might be less than pristine. The inclusion of lamp **290** within device **400** will promote the destruction of germs, bacteria, fungi, viruses in the output airflow (OUT). The electro-kinetic generation of the airflow promotes silent operation of device **400**, serves to output air that has been at least partially cleaned of particulate matter, and that can include ions and/or ozone. Further, the inclusion of wettable material **390** allows the wearer or user of device **400** to augment moisture in the outflow of air, and/or to add scented liquid and/or medication to further augment the nature and quality of the output airflow. Although device **400** is shown worn around a user's body in **FIG. 4B**, device **400** may also be placed on an automobile dashboard and, if desired, powered from the vehicle battery.

[0052] Modifications and variations maybe made to the disclosed embodiments without departing from the subject and spirit of the invention as defined by the following claims.

What is claimed is:

1. An apparatus for conditioning air, comprising:

- a housing defining an input port and an output port, and an air channel therebetween;
- a germicidal ultraviolet lamp, disposed in the housing, to emit radiation upon being energized; and
- an electro-kinetic system, disposed in the housing, to create an airflow moving from the input port to the output port, and to subject at least a portion of the airflow to at least a portion of radiation emitted by the lamp;

wherein the housing is configured to preclude human viewing of radiation emitted directly from the lamp when the lamp is energized.

2. The apparatus of claim 1, wherein relative to air entering the input port, air exiting the output port of the housing has at least one of: (a) reduced levels of microorganisms; (b) reduced amount of particulate matter; (c) ions; and (d) ozone.

3. The apparatus claim 1, further including a wettable material disposed in the housing to augment the airflow with at least one of: (a) humidity; (b) scent; and (c) medicinal content.

4. The apparatus of claim 1, wherein the electro-kinetic system comprises:

a first electrode array;

a second electrode array; and

a high voltage generator coupled between the first and second electrode arrays.

5. The apparatus of claim 4, wherein at least one electrode in the first electrode array has a tapered profile.

6. The apparatus of claim 4, wherein at least one electrode in the first electrode array is pointed.

7. The apparatus of claim 4, wherein at least one electrode in the first electrode array has a distal end comprising electrically conductive fibers.

8. The apparatus of claim 4, wherein at least one electrode in the second electrode array defines an opening through which at least a portion of the airflow passes.

9. The apparatus of claim 4, wherein at least one electrode in the second electrode array defines an opening through which at least a portion of the airflow passes, and is disposed symmetrically downstream from an electrode in the first electrode array.

10. The apparatus of claim 4, wherein the first electrode array includes at least two concentric elements that are substantially co-axial with an electrode in the first electrode array.

11. The apparatus of claim 4, wherein the second electrode array includes at least two concentric elements that each define a generally rounded cross-section in an upstream direction.

12. An apparatus for conditioning air, comprising:

a housing defining an input port and an output port, and an air channel therebetween;

a germicidal ultraviolet lamp, disposed in the housing, to emit radiation upon being energized; and

an electro-kinetic system, disposed in the housing, to create an airflow moving from the input port to the output port, and to subject at least a portion of the airflow to at least a portion of radiation emitted by the lamp, the electro-kinetic system including a first electrode array, a second electrode array, and a high voltage generator coupled between the first and second electrode arrays;

wherein the first electrode array includes at least one element defining a tapered cross-section in a downstream direction;

wherein the second electrode array includes at least two concentric elements that each define a generally circular cross-section; and

wherein the at least one electrode in the first electrode array is symmetrically disposed relative to the two concentric elements in the second electrode array.

13. The apparatus of claim 12, wherein the first electrode array and the second electrode array comprise a single cylindrically-shaped electrode system.

14. The apparatus of claim 13, wherein at least two electrodes in the second electrode array are staggered in distance relative to the at least one electrode in the first electrode array.

15. An apparatus for conditioning air, comprising;

a housing having an inlet and an outlet;

an ion generator configured to create an airflow between the inlet and the outlet; and

a germicidal lamp configured to expose the airflow to germicidal light to reduce microorganisms within the airflow, the lamp disposed within the housing so that the lamp is not viewable by an individual.

16. The apparatus of claim 15, wherein the ion generator comprises:

a first electrode array;

a second electrode array; and

a high voltage generator that provides a potential difference between the first and second electrode arrays.

17. The apparatus of claim 16, wherein the first electrode array includes an electrode selected from the group consisting of: (i) a tapered pin-shaped electrode that terminates in a pointed tip; (ii) a tapered pin-shaped electrode that terminates in a plurality of individual fibers; and (iii) a cylindrical tube.

18. The apparatus of claim 16, wherein the second electrode array includes a plurality of elongated cylindrical tubes, with at least one of the tubes substantially within another one of the tubes.

19. The apparatus of claim 16, wherein the second electrode array is downstream from the first electrode array.

20. The apparatus of claim 19, further including a moisture retaining element to place into the airflow at least one of the following selected from the group consisting of: (i) humidity; (ii) scent;

and (iii) medicinal content.

21. The apparatus of claim 15, wherein the housing further comprises vanes to slow the airflow passing the germicidal lamp, thereby exposing the airflow to the germicidal light for an increased period of time.

22. The apparatus of claim 15, wherein, to reduce deflection of the ultraviolet light emitted from the germicidal lamp, the housing comprises an inner surface with a characteristic selected from the group consisting of: (i) a non-smooth finish; (ii) a non-light reflecting finish; and (iii) a non-light reflecting color.

23. The apparatus of claim 15, wherein the germicidal lamp emits ultraviolet radiation having a wave length of approximately 254 nm.

24. The apparatus of claim 15, wherein a longitudinal axis of the germicidal lamp is parallel to the airflow to maximize the length of time the microorganisms are subjected to the radiation emitted by the germicidal lamp.

- 25.** An apparatus for conditioning air, comprising:
- a housing defining an input port and an output port, and an air channel therebetween;
  - an electro-kinetic system, disposed in the housing, to create an airflow moving from the input port downstream to the output port; and
  - a germicidal ultraviolet lamp, disposed in the housing, adapted to emit radiation and to subject at least a portion of the airflow to at least a portion of radiation emitted by the lamp;
- wherein the housing is configured to preclude human viewing of the lamp.
- 26.** The apparatus of claim 25, wherein the electro-kinetic system comprises:
- a first electrode array;
  - a second electrode array spaced-apart and in a downstream direction from the first electrode array; and
  - a high voltage generator coupled between the first electrode array and the second electrode array.
- 27.** The apparatus of claim 26, wherein relative to air entering the input port, air exiting the output port of the housing has at least one of: (a) reduced levels of microorganisms; (b) reduced amount of particulate matter; (c) ions; and (d) ozone.
- 28.** An apparatus for conditioning air, comprising:
- a housing defining an input port and an output port, and an air channel therebetween;
  - an electro-kinetic system, disposed in the housing, to create an airflow moving from the input port downstream to the output port;
  - a germicidal ultraviolet lamp, disposed in the housing, to emit radiation upon being energized and to subject at least a portion of the airflow to at least a portion of radiation emitted by the lamp; and
- wherein the housing is configured to preclude human viewing of the lamp.
- 29.** The apparatus of claim 28, wherein the electro-kinetic system comprises:
- a first electrode array;
  - a second electrode array spaced-apart from and in downstream direction from the first electrode array; and
  - a high voltage system coupled between the first electrode array and the second electrode array.
- 30.** The apparatus of claim 29, wherein relative to air entering the input port, air exiting the output port of the housing has at least one of: (a) reduced levels of microorganisms; (b) reduced amount of particulate matter; (c) ions; and (d) ozone.
- 31.** An apparatus for conditioning air, comprising:
- a housing defining an input port and an output port, and an air channel therebetween;
  - a germicidal ultraviolet lamp, disposed in the housing, to emit radiation upon being energized; and
  - an electro-kinetic system, disposed in the housing, to create an airflow moving from the input port to the output port, and to subject at least a portion of the airflow to at least a portion of radiation emitted by the lamp, the electro-kinetic system including:
    - a first electrode array including a generally tubular electrode;
    - a second electrode array including inner and outer generally tubular electrodes electrically connected to one another, with the inner electrode located substantially within the outer electrode; and
    - a high voltage generator coupled between the first and second electrode arrays.
- 32.** The apparatus of claim 31, wherein the housing is configured to preclude human viewing of radiation emitted directly from the lamp when the lamp is energized.
- 33.** The apparatus of claim 32, wherein, to reduce deflection of the ultraviolet light emitted from the germicidal lamp, the housing comprises an inner surface with a characteristic selected from the group consisting of: (i) a non-smooth finish; (ii) a non-light reflecting finish; and (iii) a non-light reflecting color.

\* \* \* \* \*