

(19) World Intellectual Property Organization
International Bureau



(43) International Publication Date
26 May 2011 (26.05.2011)

PCT

(10) International Publication Number
WO 2011/061011 A3

(51) International Patent Classification:
H01L 31/0224 (2006.01) *H01L 31/18* (2006.01)

MD 27-109A, 1101 Kitchawan Road, Route 134, Yorktown Heights, New York 10598 (US).

(21) International Application Number:
PCT/EP2010/065240

(74) Agent: WILLIAMS, Julian, David; IBM United Kingdom Limited, Intellectual Property Law, Hursley Park, Winchester, Hampshire SO21 2JN (GB).

(22) International Filing Date:
12 October 2010 (12.10.2010)

(81) Designated States (unless otherwise indicated, for every kind of national protection available): AE, AG, AL, AM, AO, AT, AU, AZ, BA, BB, BG, BH, BR, BW, BY, BZ, CA, CH, CL, CN, CO, CR, CU, CZ, DE, DK, DM, DO, DZ, EC, EE, EG, ES, FI, GB, GD, GE, GH, GM, GT, HN, HR, HU, ID, IL, IN, IS, JP, KE, KG, KM, KN, KP, KR, KZ, LA, LC, LK, LR, LS, LT, LU, LY, MA, MD, ME, MG, MK, MN, MW, MX, MY, MZ, NA, NG, NI, NO, NZ, OM, PE, PG, PH, PL, PT, RO, RS, RU, SC, SD, SE, SG, SK, SL, SM, ST, SV, SY, TH, TJ, TM, TN, TR, TT, TZ, UA, UG, US, UZ, VC, VN, ZA, ZM, ZW.

(25) Filing Language: English

(26) Publication Language: English

(30) Priority Data:
12/621,226 18 November 2009 (18.11.2009) US

(71) Applicant (for all designated States except US): INTERNATIONAL BUSINESS MACHINES CORPORATION [US/US]; New Orchard Road, Armonk, New York 10504 (US).

(84) Designated States (unless otherwise indicated, for every kind of regional protection available): ARIPO (BW, GH, GM, KE, LR, LS, MW, MZ, NA, SD, SL, SZ, TZ, UG, ZM, ZW), Eurasian (AM, AZ, BY, KG, KZ, MD, RU, TJ, TM), European (AL, AT, BE, BG, CH, CY, CZ, DE, DK, EE, ES, FI, FR, GB, GR, HR, HU, IE, IS, IT, LT, LU, LV, MC, MK, MT, NL, NO, PL, PT, RO, RS, SE, SI, SK, SM, TR), OAPI (BF, BJ, CF, CG, CI, CM, GA, GN, GQ, GW, ML, MR, NE, SN, TD, TG).

(71) Applicant (for MG only): IBM UNITED KINGDOM LIMITED [GB/GB]; PO Box 41, North Harbour, Portsmouth, Hampshire PO6 3AU (GB).

(72) Inventors; and

(75) Inventors/Applicants (for US only): GUNAWAN, Oki [ID/US]; IBM Corporation, T J Watson Research Centre, MD 18-162, 1101 Kitchawan Road, Route 134, Yorktown Heights, New York 10598 (US). GUHA, Supratik [US/US]; IBM Corporation, T J Watson Research Centre,

[Continued on next page]

(54) Title: HOLEY ELECTRODE GRIDS FOR PHOTOVOLTAIC CELLS WITH SUBWAVELENGTH AND SUPERWAVELENGTH FEATURE SIZES

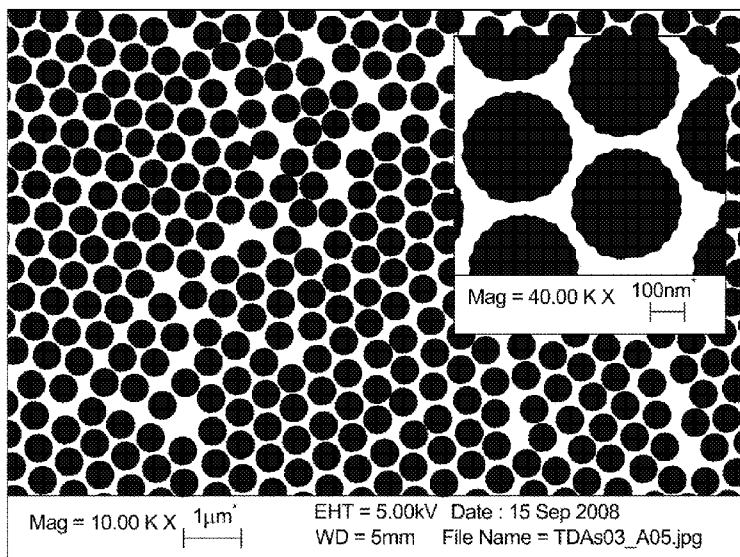

FIG. 8

(57) Abstract: A photovoltaic cell and a method of forming an electrode grid on a photovoltaic semiconductor substrate of a photovoltaic cell are disclosed. In one embodiment, the photovoltaic cell comprises a photovoltaic semiconductor substrate; a back electrode electrically connected to a back surface of the substrate; and a front electrode electrically connected to a front surface of the substrate. The substrate, back electrode, and front electrode form an electric circuit for generating an electric current when said substrate absorbs light. The front electrode is comprised of a metal grid defining a multitude of holes. These holes may be periodic, aperiodic, or partially periodic. The front electrode may be formed by depositing nanospheres on the substrate; forming a metallic layer on the substrate, around the nanospheres; and removing the nanospheres, leaving an electrode grid defining a multitude of holes on the substrate.

WO 2011/061011 A3



Published:

(88) Date of publication of the international search report:
2 February 2012

- *with international search report (Art. 21(3))*
- *before the expiration of the time limit for amending the claims and to be republished in the event of receipt of amendments (Rule 48.2(h))*

INTERNATIONAL SEARCH REPORT

International application No

PCT/EP2010/065240

A. CLASSIFICATION OF SUBJECT MATTER
 INV. H01L31/0224 H01L31/18
 ADD.

According to International Patent Classification (IPC) or to both national classification and IPC

B. FIELDS SEARCHED

Minimum documentation searched (classification system followed by classification symbols)
 H01L

Documentation searched other than minimum documentation to the extent that such documents are included in the fields searched

Electronic data base consulted during the international search (name of data base and, where practical, search terms used)

EPO-Internal, INSPEC, WPI Data

C. DOCUMENTS CONSIDERED TO BE RELEVANT

Category*	Citation of document, with indication, where appropriate, of the relevant passages	Relevant to claim No.
X	WO 2009/119161 A2 (TOSHIBA KK [JP]; TSUTSUMI EISHI [JP]; NAKANISHI TSUTOMU [JP]; KITAGAWA) 1 October 2009 (2009-10-01) the whole document -----	1-10, 18-20
X	EP 0 969 517 A1 (IBM [US]) 5 January 2000 (2000-01-05)	1-3,6-10
Y	paragraphs [0036], [0042]; figures 1, 3 -----	11-20
X	EP 1 180 802 A2 (NEC RES INST INC [US]) 20 February 2002 (2002-02-20)	1-3,6-9
Y	paragraph [0013]; figures 3a-3e -----	11-20
X	US 2009/213367 A1 (GREEN MINO [GB]) 27 August 2009 (2009-08-27) figures 1a-1d -----	1-10
	----- -/--	

Further documents are listed in the continuation of Box C.

See patent family annex.

* Special categories of cited documents :

- "A" document defining the general state of the art which is not considered to be of particular relevance
- "E" earlier document but published on or after the international filing date
- "L" document which may throw doubts on priority claim(s) or which is cited to establish the publication date of another citation or other special reason (as specified)
- "O" document referring to an oral disclosure, use, exhibition or other means
- "P" document published prior to the international filing date but later than the priority date claimed

- "T" later document published after the international filing date or priority date and not in conflict with the application but cited to understand the principle or theory underlying the invention
- "X" document of particular relevance; the claimed invention cannot be considered novel or cannot be considered to involve an inventive step when the document is taken alone
- "Y" document of particular relevance; the claimed invention cannot be considered to involve an inventive step when the document is combined with one or more other such documents, such combination being obvious to a person skilled in the art.
- "&" document member of the same patent family

Date of the actual completion of the international search

5 December 2011

Date of mailing of the international search report

09/12/2011

Name and mailing address of the ISA/

European Patent Office, P.B. 5818 Patentlaan 2
 NL - 2280 HV Rijswijk
 Tel. (+31-70) 340-2040,
 Fax: (+31-70) 340-3016

Authorized officer

Le Meur, M

INTERNATIONAL SEARCH REPORT

International application No
PCT/EP2010/065240

C(Continuation). DOCUMENTS CONSIDERED TO BE RELEVANT

Category*	Citation of document, with indication, where appropriate, of the relevant passages	Relevant to claim No.
A	US 2007/049047 A1 (FUJIMOTO KIYOSHI [JP] ET AL) 1 March 2007 (2007-03-01) the whole document -----	1-20

INTERNATIONAL SEARCH REPORT

Information on patent family members

International application No PCT/EP2010/065240

Patent document cited in search report	Publication date	Patent family member(s)	Publication date
WO 2009119161 A2	01-10-2009	CN 101978507 A JP 2009231539 A WO 2009119161 A2	16-02-2011 08-10-2009 01-10-2009

EP 0969517 A1	05-01-2000	DE 69831860 T2 EP 0969517 A1 JP 3207182 B2 JP 2000101114 A US 2002130605 A1	20-07-2006 05-01-2000 10-09-2001 07-04-2000 19-09-2002

EP 1180802 A2	20-02-2002	EP 1180802 A2 JP 3726887 B2 JP 2002076410 A US 6441298 B1	20-02-2002 14-12-2005 15-03-2002 27-08-2002

US 2009213367 A1	27-08-2009	EP 1776607 A1 US 2009213367 A1 WO 2005121843 A1	25-04-2007 27-08-2009 22-12-2005

US 2007049047 A1	01-03-2007	NONE	
