



US00D584368S

(12) **United States Design Patent**  
**Stoewhass**

(10) **Patent No.:** **US D584,368 S**

(45) **Date of Patent:** **\*\* Jan. 6, 2009**

(54) **RETRACTABLE SPORTS NET**

(76) Inventor: **Clint L. Stoewhass**, 641 Elbert Taylor Rd., Gilbert, SC (US) 29054

(\*\*) Term: **14 Years**

(21) Appl. No.: **29/280,550**

(22) Filed: **May 31, 2007**

(51) **LOC (9) Cl.** ..... **21-21**

(52) **U.S. Cl.** ..... **D21/705; D21/799.1**

(58) **Field of Classification Search** ..... D21/305, D21/698, 699, 704, 705, 799.1, 799.2; D25/38, D25/39, 45, 47-50, 53; D6/332, 575; 473/415-504; 273/348-412; 160/23.1-31, 238, 239, 98-100, 160/290.1, DIG. 10; 256/1, 23-25  
See application file for complete search history.

(56) **References Cited**

**U.S. PATENT DOCUMENTS**

|           |     |        |             |           |
|-----------|-----|--------|-------------|-----------|
| 1,300,972 | A * | 4/1919 | Janssen     | 473/493   |
| 1,526,126 | A * | 2/1925 | Fitzherbert | 473/493   |
| 3,251,264 | A * | 5/1966 | Jacobson    | 359/461   |
| 3,938,806 | A * | 2/1976 | Husbands    | 473/494   |
| 4,088,317 | A * | 5/1978 | Gierla      | 473/474   |
| 4,105,190 | A * | 8/1978 | Curtis      | 256/1     |
| 4,595,155 | A * | 6/1986 | Gough       | 242/395.1 |

|              |      |         |              |           |
|--------------|------|---------|--------------|-----------|
| 4,979,754    | A *  | 12/1990 | Eisenhart    | 473/474   |
| 4,993,719    | A *  | 2/1991  | Hernandez    | 473/492   |
| 5,271,446    | A *  | 12/1993 | Hwang        | 160/23.1  |
| 5,660,144    | A *  | 8/1997  | Venti        | 119/416   |
| 5,692,978    | A *  | 12/1997 | Hummel       | 473/459   |
| 6,390,526    | B1 * | 5/2002  | Ament et al. | 296/37.16 |
| 6,575,435    | B1 * | 6/2003  | Kotzen       | 256/24    |
| 6,688,480    | B1 * | 2/2004  | Denny        | 211/180   |
| 6,733,204    | B1 * | 5/2004  | Paniccia     | 404/6     |
| 7,377,490    | B1 * | 5/2008  | Khosravian   | 256/24    |
| 2004/0173785 | A1 * | 9/2004  | Russo        | 256/1     |

\* cited by examiner

*Primary Examiner*—Catherine Tuttle

(57) **CLAIM**

The ornamental design for the retractable sports net, as shown and described.

**DESCRIPTION**

FIG. 1 is a front elevational view of the retractable sports net showing my new design;

FIG. 2 is a rear elevational view thereof;

FIG. 3 is a top plan view thereof;

FIG. 4 is a left-side elevational view thereof; and,

FIG. 5 is right side elevational view thereof.

**1 Claim, 2 Drawing Sheets**

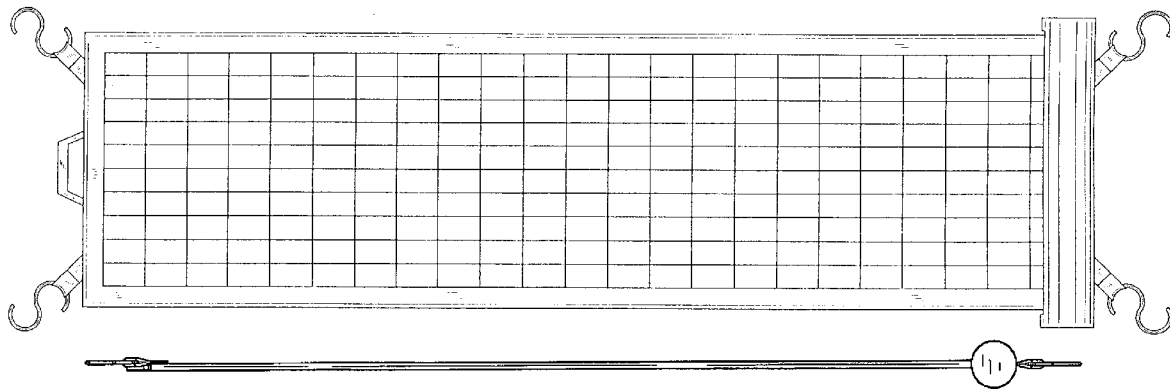

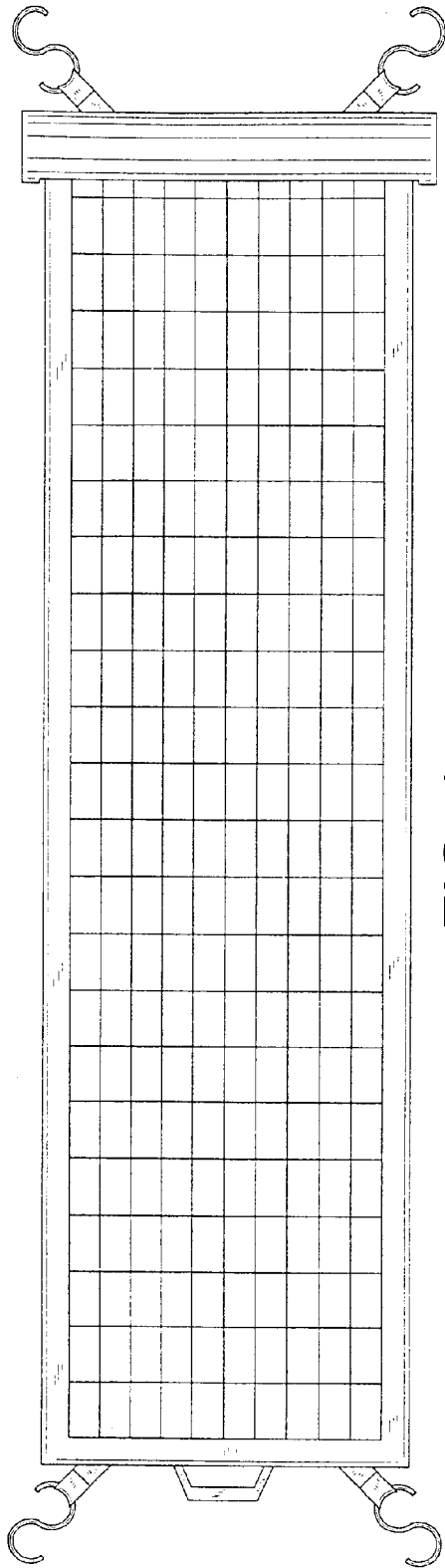

FIG. 1

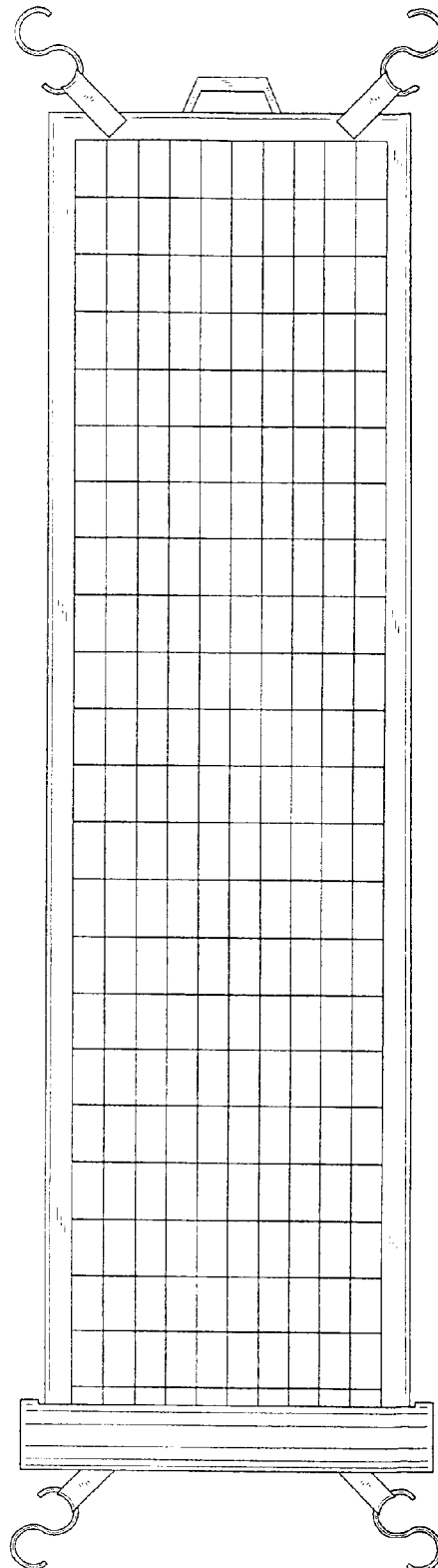

FIG. 2

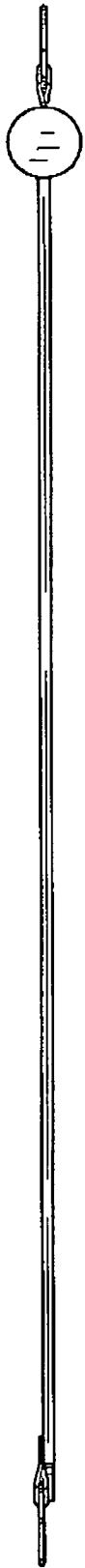

FIG. 3

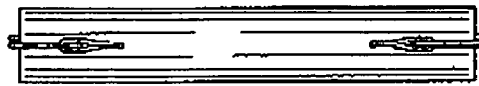

FIG. 5

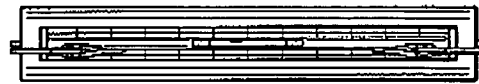

FIG. 4