



US0D1012322S

(12) **United States Design Patent**
DeBeltrand

(10) **Patent No.:** **US D1,012,322 S**

(45) **Date of Patent:** **** Jan. 23, 2024**

(54) **MAUSOLEUM**
(71) Applicant: **McCleskey Professional Services,**
Buford, GA (US)
(72) Inventor: **Robert DeBeltrand,** Gainesville, GA
(US)

3,474,580 A * 10/1969 Smeeth E04B 1/34807
D25/4
3,638,380 A * 2/1972 Perri E04B 1/34807
52/79.12
3,742,660 A * 7/1973 Bierweiler E04B 1/34823
D25/4

(Continued)

(73) Assignee: **MCCLESKEY PROFESSIONAL SERVICES,** Buford, GA (US)

FOREIGN PATENT DOCUMENTS

FR 20100744-002 * 9/2010
FR 093507-043 * 10/2010

(**) Term: **15 Years**

OTHER PUBLICATIONS

(21) Appl. No.: **29/800,600**

Georgia Mausoleums Inc <https://web.archive.org/web/20100327061120/http://georgiamausoleumsinc.com/9cryptmausoleums.html> Available Mar. 27, 2010 (Year: 2010).*

(22) Filed: **Jul. 22, 2021**

(51) **LOC (14) Cl.** **25-03**

(52) **U.S. Cl.**

USPC **D99/17; D25/32**

(58) **Field of Classification Search**

USPC D25/1, 4, 32, 55, 61

CPC E04B 1/003; E04B 1/348; E04B 1/3483;

E04B 1/34807; E04B 1/19; E04B 7/022;

E04C 3/32; E04H 1/04; E04H 9/024;

E04H 9/10; E04H 13/006; F41H 7/04

See application file for complete search history.

Primary Examiner — Leanne Was-Englehart

(74) *Attorney, Agent, or Firm* — Thomas | Horstemeyer, LLP

(57)

CLAIM

The ornamental design for a mausoleum, as shown and described.

DESCRIPTION

FIG. 1 is a perspective view showing my new mausoleum;

FIG. 2 is a front view thereof;

FIG. 3 is a back view thereof;

FIG. 4 is a top view thereof;

FIG. 5 is a bottom view thereof;

FIG. 6 is a left view thereof, with the right side being a mirror image; and,

FIG. 7 is an enlarged cutaway view of one of the height adjustment mechanisms.

The evenly spaced broken lines depict portions of the mausoleum that form no part of the claimed design. The dot-dot-dash broken line squares depict the limits of the enlarged views and form no part of the claimed design.

(56) **References Cited**

U.S. PATENT DOCUMENTS

741,355 A * 10/1903 Mathews E04H 13/005
52/132
1,453,375 A * 5/1923 Allen E04H 13/006
52/134
2,525,017 A * 10/1950 Cheek E04H 13/006
52/136
3,293,814 A * 12/1966 Zugehor E04H 9/10
D25/61
3,429,092 A * 2/1969 Hart E04B 1/20
52/236.7
3,457,698 A * 7/1969 Albers E04B 1/24
52/270

1 Claim, 7 Drawing Sheets

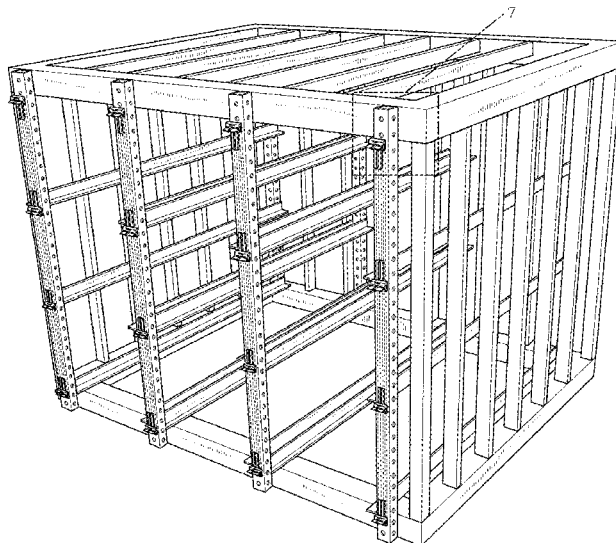

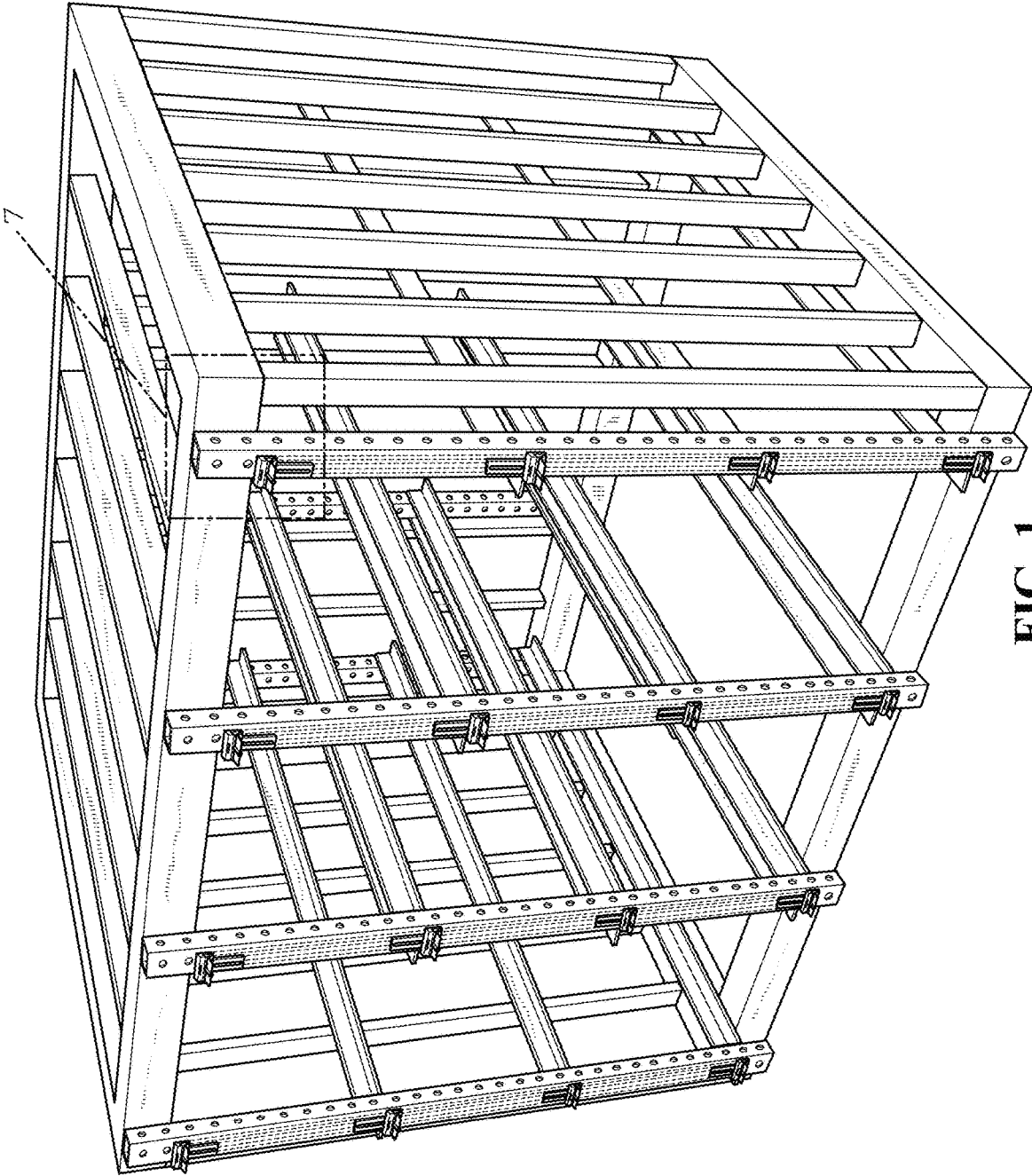

FIG. 1

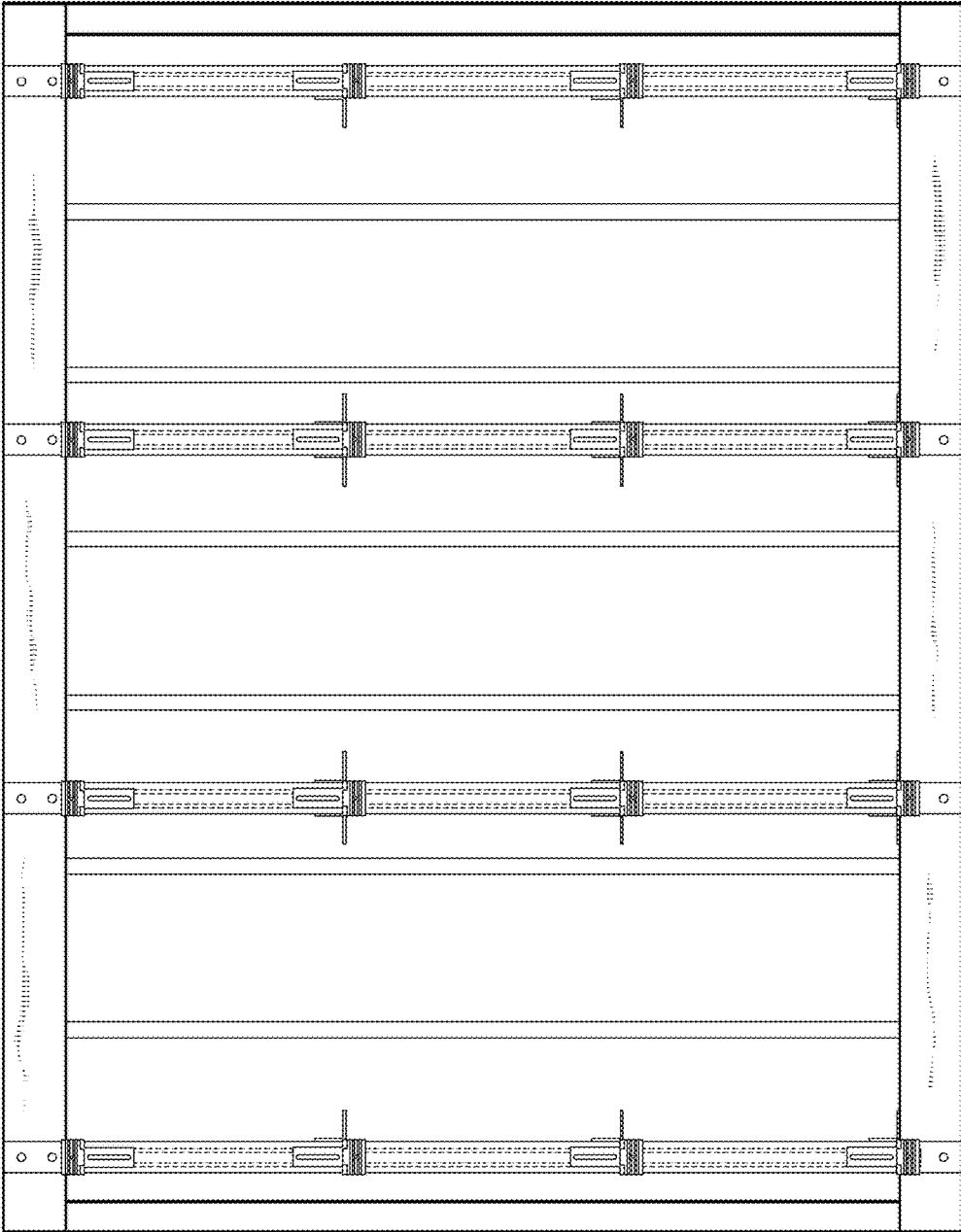

FIG. 2

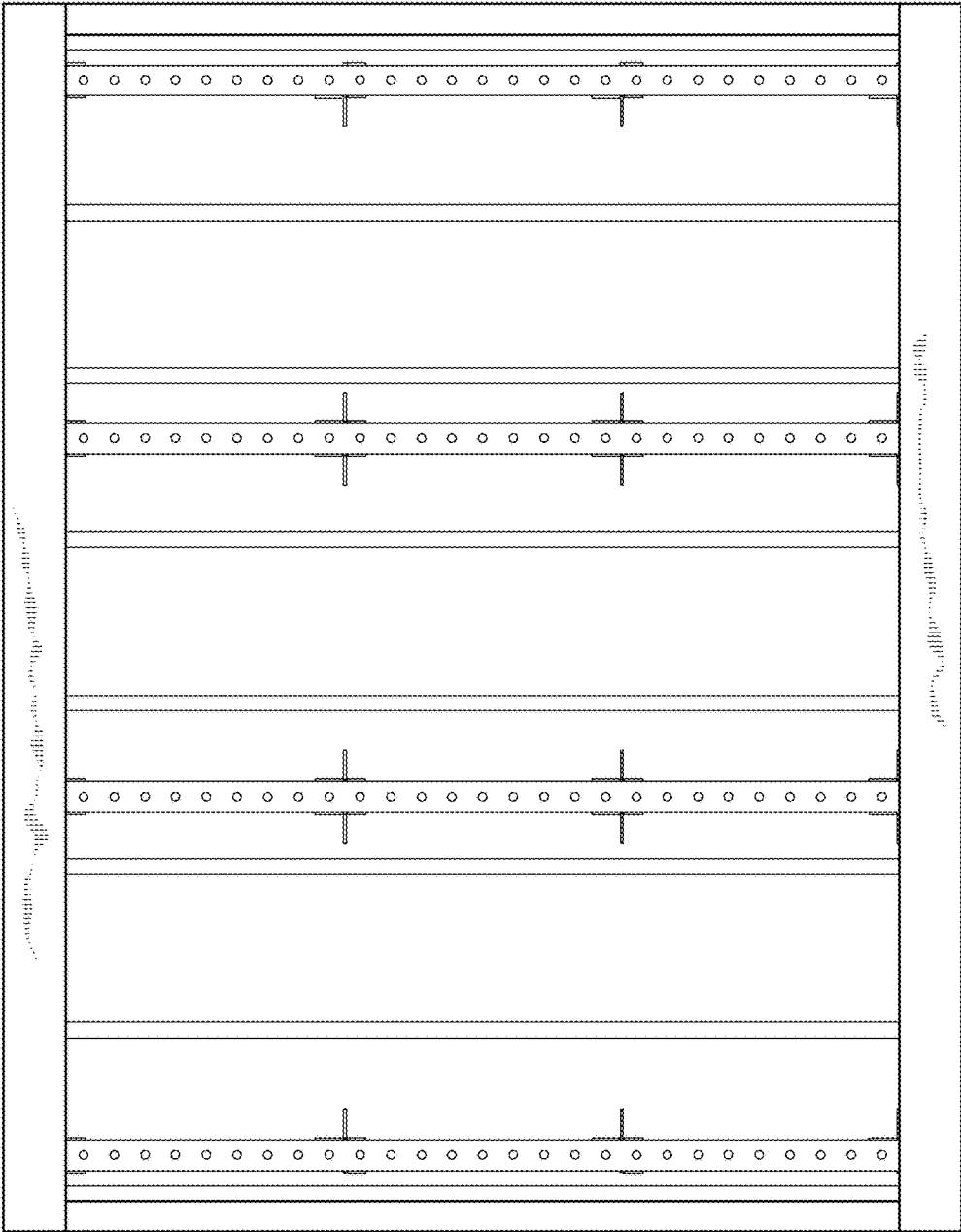

FIG. 3

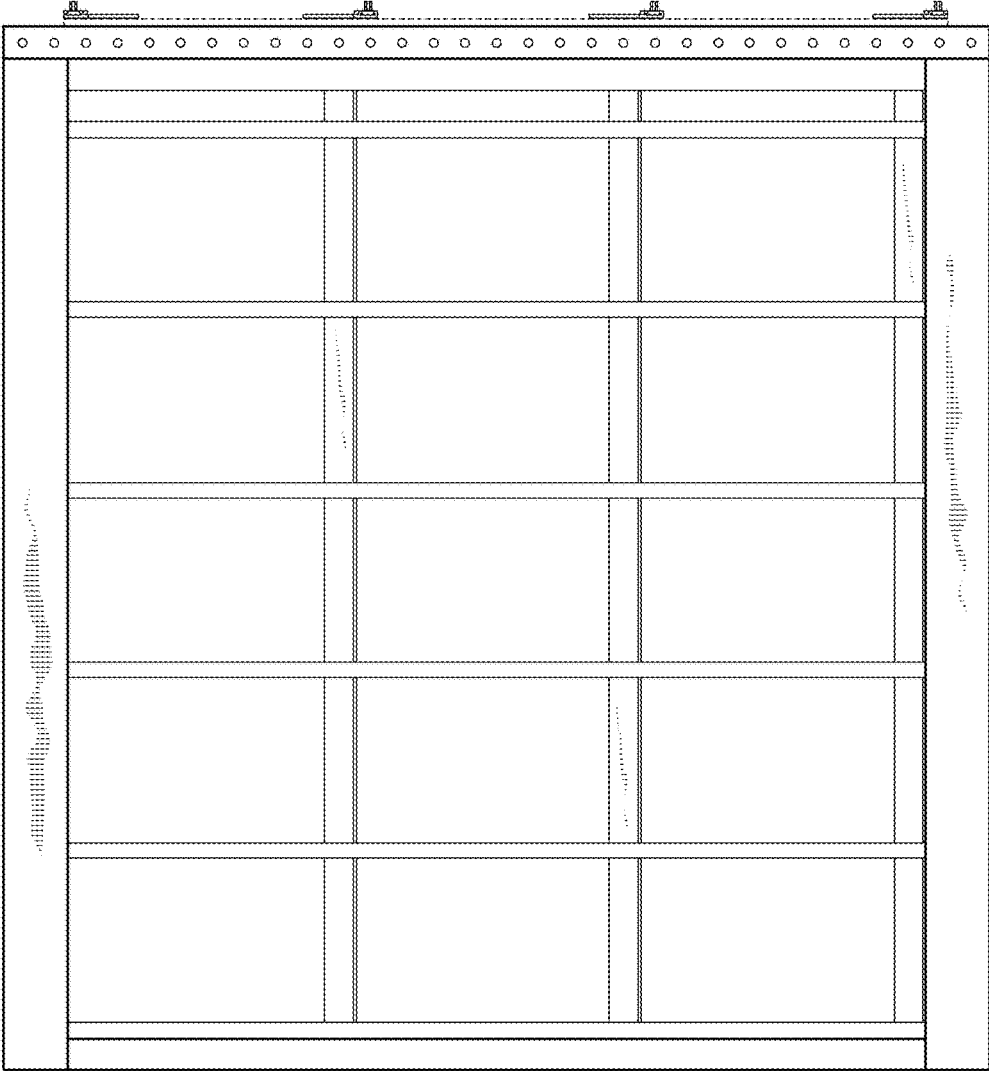

FIG. 4

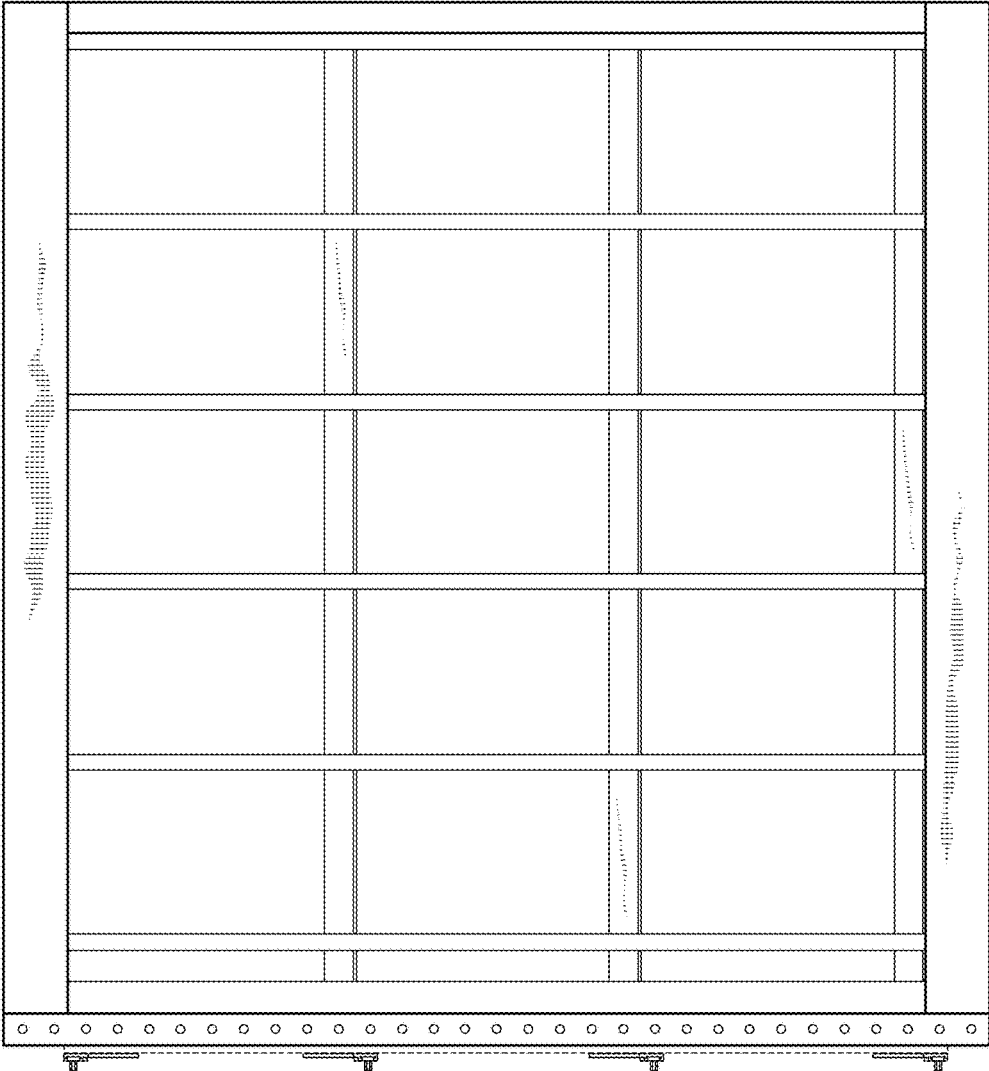

FIG. 5

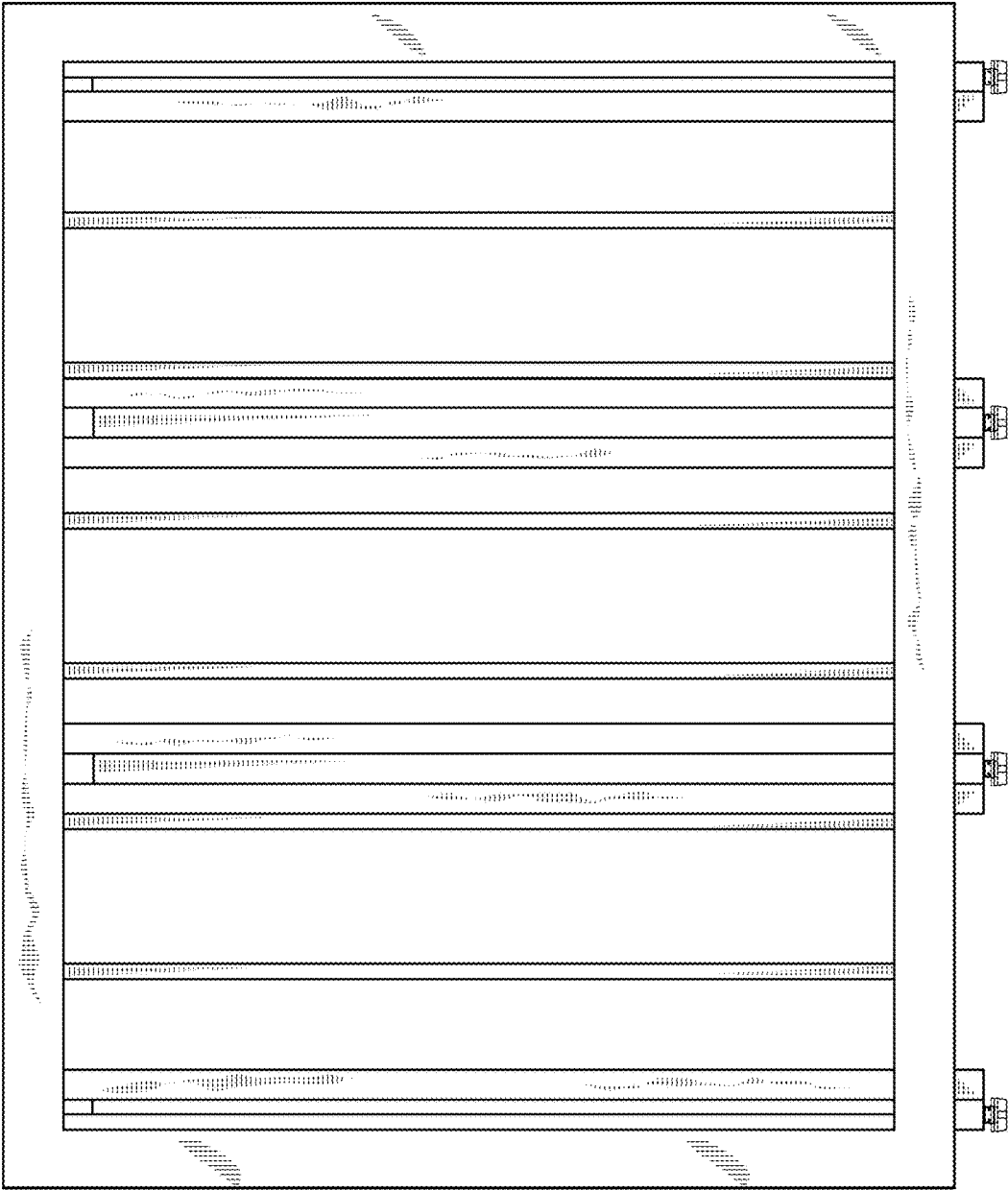

FIG. 6

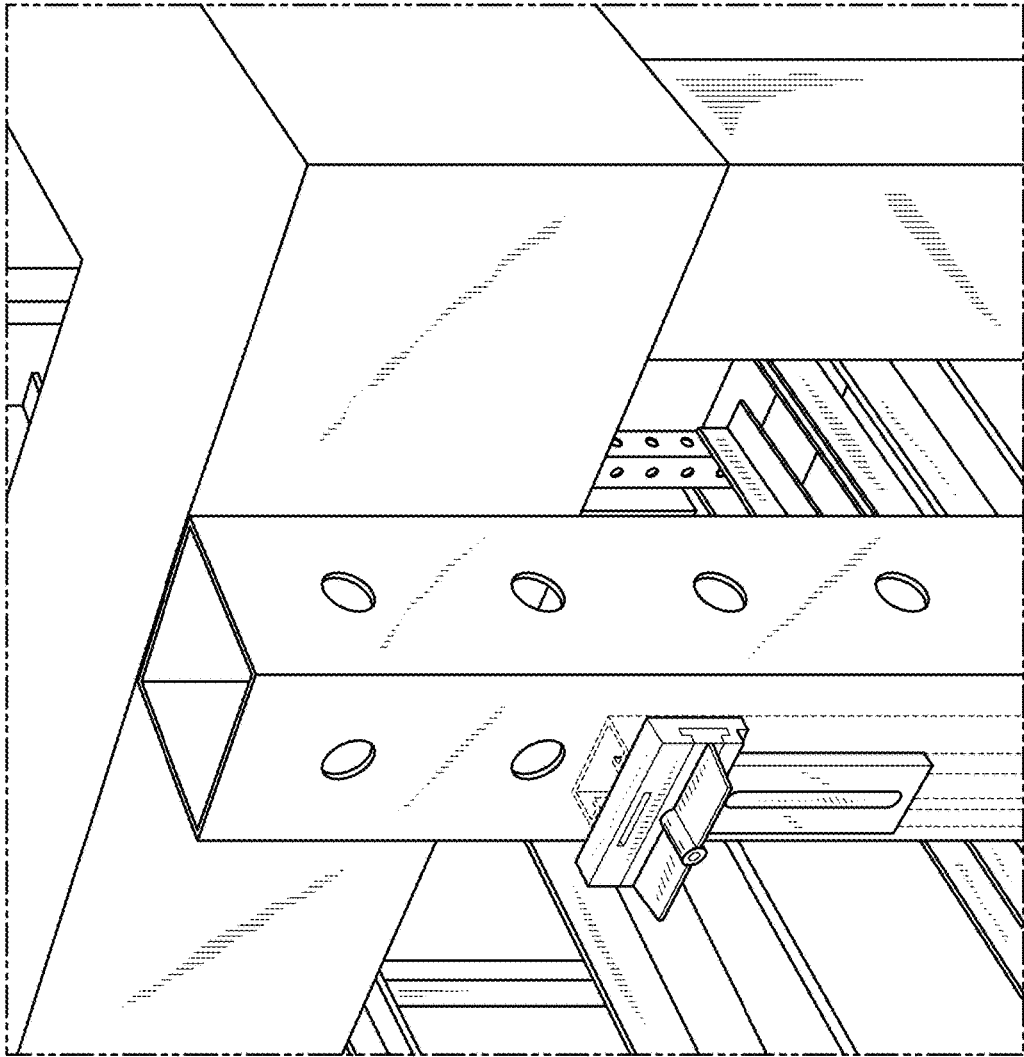

FIG. 7