



US00D593915S

(12) **United States Design Patent**
Habib

(10) **Patent No.:** **US D593,915 S**

(45) **Date of Patent:** **** Jun. 9, 2009**

- (54) **FRONT FENDER FOR A VEHICLE**
- (75) Inventor: **Karim Habib**, Munich (DE)
- (73) Assignee: **Bayerische Motoren Werke Aktiengesellschaft**, Munich (DE)
- (**) Term: **14 Years**
- (21) Appl. No.: **29/309,029**
- (22) Filed: **Jun. 12, 2008**

Primary Examiner—Melody N Brown
(74) *Attorney, Agent, or Firm*—Crowell & Moring LLP

(30) **Foreign Application Priority Data**
Dec. 13, 2007 (DE) 40706251

- (51) **LOC (9) Cl.** **12-16**
- (52) **U.S. Cl.** **D12/184**
- (58) **Field of Classification Search** D12/184,
D12/196, 90-92; 280/152.1, 847-849, 851;
296/181.1, 181.5

See application file for complete search history.

(56) **References Cited**

U.S. PATENT DOCUMENTS

- D479,171 S 9/2003 Boyer
- D555,557 S * 11/2007 Schiavone et al. D12/184
- D561,667 S * 2/2008 Platto et al. D12/184
- D572,182 S * 7/2008 Deane D12/184
- D581,332 S * 11/2008 Song et al. D12/184
- D583,736 S * 12/2008 Schiavone et al. D12/184

FOREIGN PATENT DOCUMENTS

WO DM/056821 5/2001

* cited by examiner

(57) **CLAIM**

The ornamental design for a front fender for a vehicle, as shown and described.

DESCRIPTION

This application is related to the following co-pending application: Application Ser. No. 29/309,034, entitled "Vehicle, Toy or Likeness Thereof".

FIG. 1 is a left perspective view of a embodiment of a front fender for a vehicle according to my novel design;

FIG. 2 is a right perspective view thereof;

FIG. 3 is a front view thereof;

FIG. 4 is a top view thereof;

FIG. 5 is a left side view thereof; and

FIG. 6 is a right side view thereof.

FIG. 7 is a right perspective view of a second embodiment of the front fender for a vehicle according to my novel design;

FIG. 8 is a left perspective view of FIG. 7;

FIG. 9 is a front view of FIG. 7;

FIG. 10 is a top view of FIG. 7;

FIG. 11 is a right side view of FIG. 7; and,

FIG. 12 is a left side view of FIG. 7.

The broken lines are for illustrative purposes only and form no part of the claimed design.

1 Claim, 4 Drawing Sheets

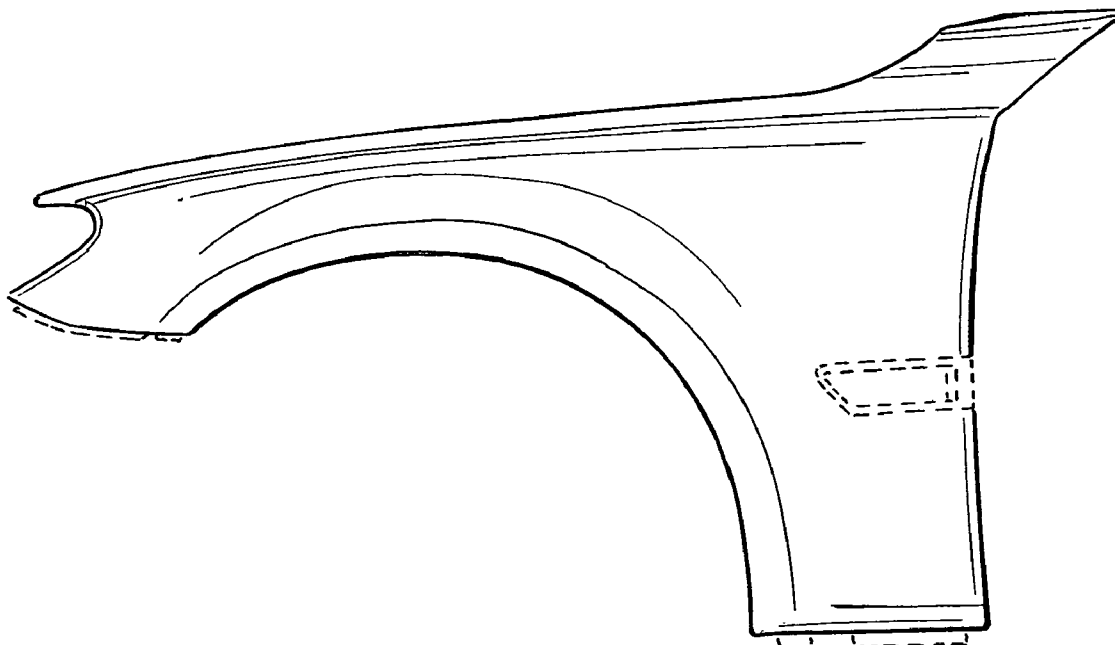

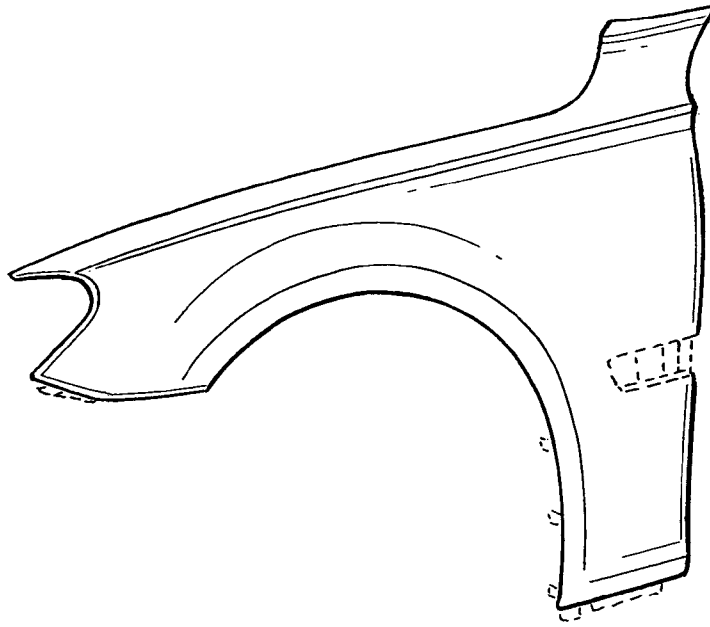

FIG. 1

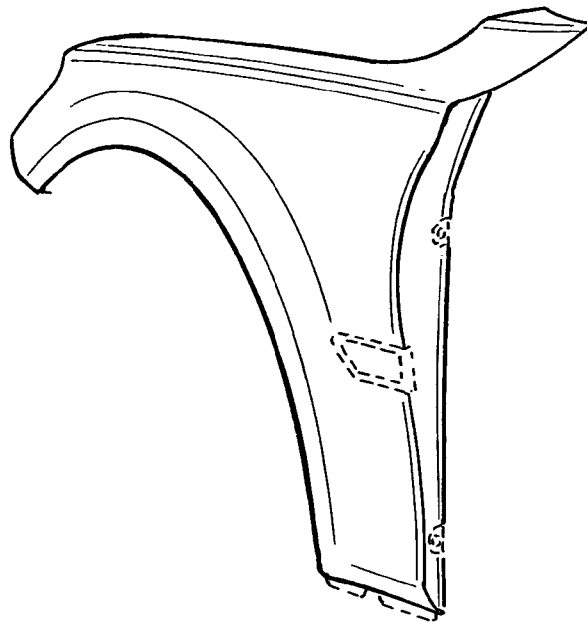

FIG. 2

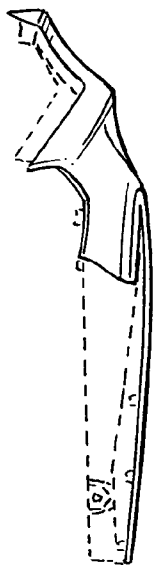
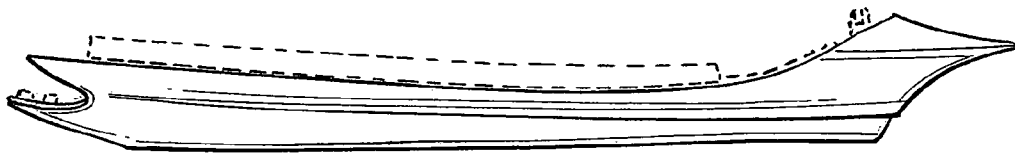
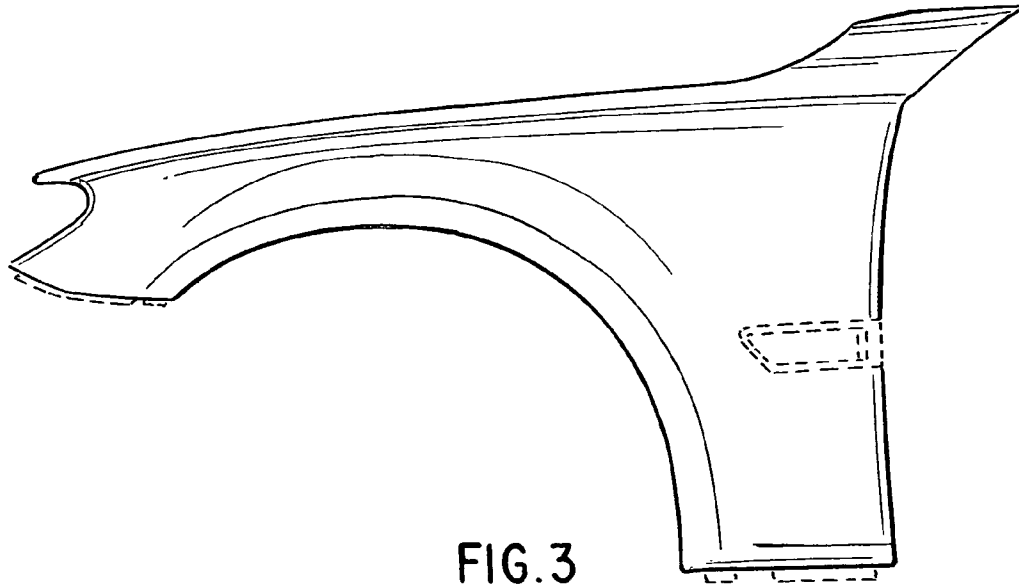

FIG. 5

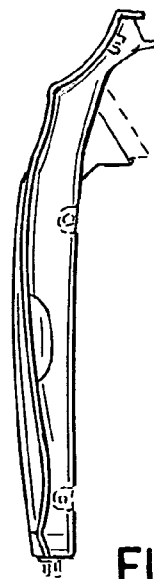

FIG. 6

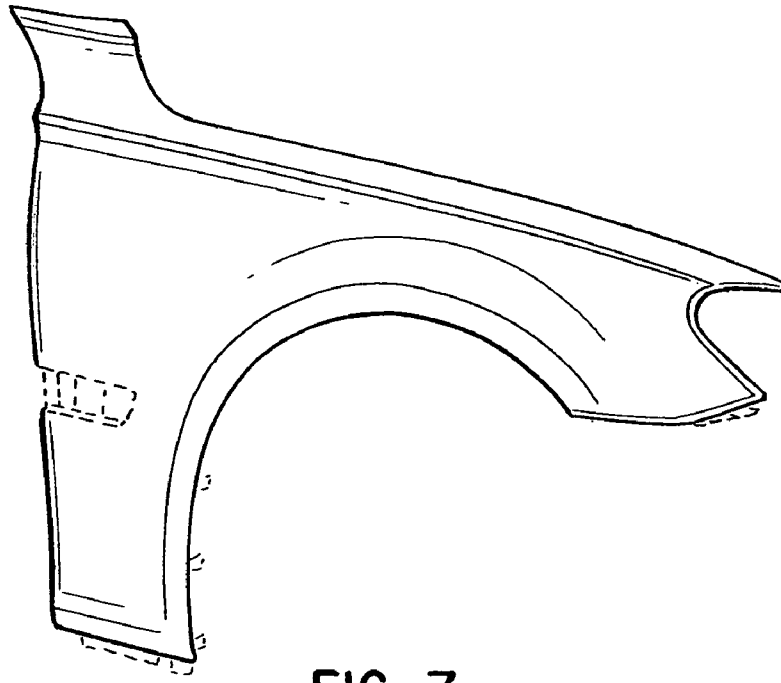

FIG. 7

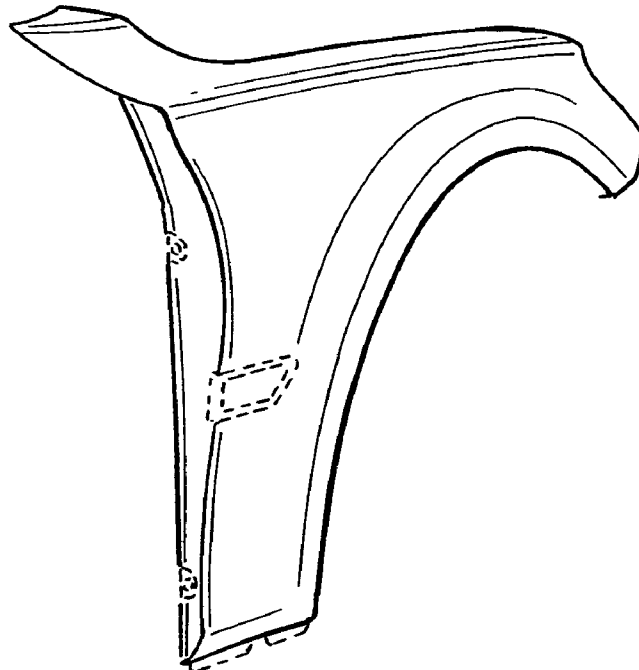

FIG. 8

