

(19)  
(12)

(KR)  
(B1)

(51) 。 Int. Cl. <sup>7</sup>  
H04B 7/26

(45)  
(11)  
(24)

2002 06 28  
10 - 0342487  
2002 06 18

(21) 10 - 1999 - 0055377  
(22) 1999 12 07

(65) 2001 - 0054530  
(43) 2001 07 02

(73)

3 416

(72)

3 1108

(74)

:

(54)

( ) ,

(phonebook)

(SMS)

가  
가

2

Phonebook, SMS, mobile phone

1

2

3

4

(phonebook)

가

(SMS; Short message service)

가

가

(phone book)

가

(phone bo

ok)

가

가

SMS(short message service;

)

(View )

가

가

가

( ,

)

1

1

10

20

20

30

(AT)

RF ( )

(base station)

40

40

RF

(downconversion)

(baseband)

30

30

50

(MIC) 50 (SP) (MIC) , 40  
 (ADPCM )  
 (SP) .

60 , 10

70 10 ( . . . )  
 (LCD) .

2 .

2 , 10 211 .  
 10 213 , 10 239  
 , 214 10 213 .  
 215 가 , 가 10 217 10  
 , 가 10 가

10 219 가 .  
 10 221 , 217 .  
 10 223 (option) . 10  
 225 . 10  
 221 .

10 227 10 229 .

10 241 ( . ) .

10 231 .  
 10 233 , 10 235  
 10 10  
 231 , 가 ,  
 ( . ) .

3

3 , 10 310 SMS , 311 10 313 10 331

10 315 10 317 10

가

313

( : , )

10 10 319

10

317

10 323

10 325

)

10 333

10 327

10 329

(

10

325

4

4

ytes 4 (User Define Message) 37Bytes (Send/Receive Header) 140B

가

(Information;Alpha ID) 10Bytes (Phone Number)

( )

가

20 Digits

가

( )

( , )

4

( , )

)

, (phonebook) (SMS) 가  
, 가

(57)

1.

(phone book)

,

,

,

,

,

,

,

,

가

2.

(phone book)

,

,

,

,

.

1

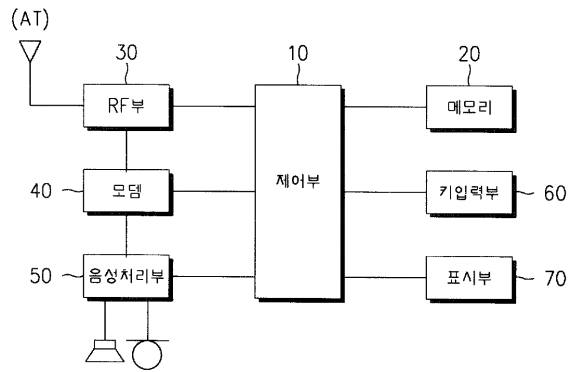

2

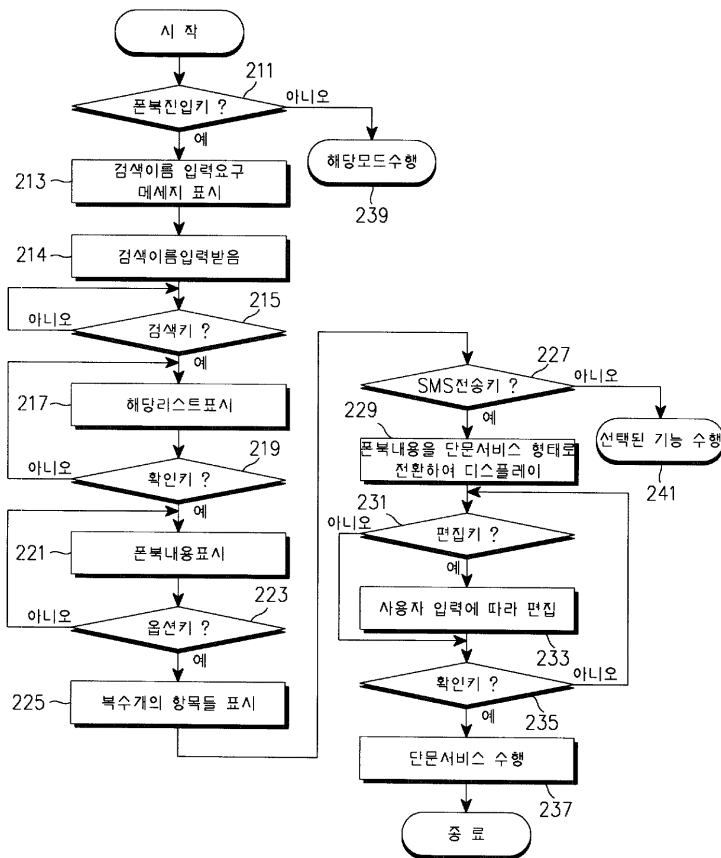

3

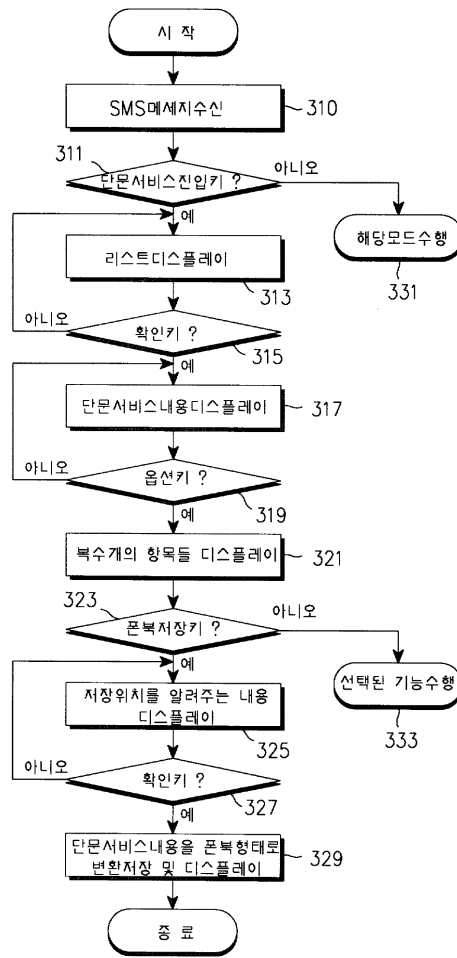



4

