



- (51) International Patent Classification:  
A61K 39/00 (2006.01)
- (21) International Application Number:  
PCT/US2013/058618
- (22) International Filing Date:  
6 September 2013 (06.09.2013)
- (25) Filing Language: English
- (26) Publication Language: English
- (30) Priority Data:  
61/698,138 7 September 2012 (07.09.2012) US  
61/769,581 26 February 2013 (26.02.2013) US  
61/770,421 28 February 2013 (28.02.2013) US
- (71) Applicant: COHERUS BIOSCIENCES, INC. [US/US];  
201 Redwood Shores Parkway, Suite 200, Redwood City,  
CA (US).
- (72) Inventors: MANNING, Mark; 4630 Sorrel Lane, John-  
stown, CO 80534 (US). PAYNE, Robert, W.; 3819  
Stream Court, Fort Collins, CO 80526 (US).
- (74) Agents: POLYAKOV, Mark, V. et al.; Wood, Phillips,  
Katz, Clark & Mortimer, 500 West Madison Street, Suite  
1130, Chicago, IL 60661 (US).
- (81) Designated States (unless otherwise indicated, for every  
kind of national protection available): AE, AG, AL, AM,  
AO, AT, AU, AZ, BA, BB, BG, BH, BN, BR, BW, BY,  
BZ, CA, CH, CL, CN, CO, CR, CU, CZ, DE, DK, DM,  
DO, DZ, EC, EE, EG, ES, FI, GB, GD, GE, GH, GM, GT,  
HN, HR, HU, ID, IL, IN, IS, JP, KE, KG, KN, KP, KR,  
KZ, LA, LC, LK, LR, LS, LT, LU, LY, MA, MD, ME,  
MG, MK, MN, MW, MX, MY, MZ, NA, NG, NI, NO, NZ,  
OM, PA, PE, PG, PH, PL, PT, QA, RO, RS, RU, RW, SA,  
SC, SD, SE, SG, SK, SL, SM, ST, SV, SY, TH, TJ, TM,  
TN, TR, TT, TZ, UA, UG, US, UZ, VC, VN, ZA, ZM,  
ZW.
- (84) Designated States (unless otherwise indicated, for every  
kind of regional protection available): ARIPO (BW, GH,  
GM, KE, LR, LS, MW, MZ, NA, RW, SD, SL, SZ, TZ,  
UG, ZM, ZW), Eurasian (AM, AZ, BY, KG, KZ, RU, TJ,  
TM), European (AL, AT, BE, BG, CH, CY, CZ, DE, DK,  
EE, ES, FI, FR, GB, GR, HR, HU, IE, IS, IT, LT, LU, LV,  
MC, MK, MT, NL, NO, PL, PT, RO, RS, SE, SI, SK, SM,

[Continued on next page]

(54) Title: STABLE AQUEOUS FORMULATIONS OF ADALIMUMAB

FIGURE 1

LB-140 In pH5.2 (t2 40 C)

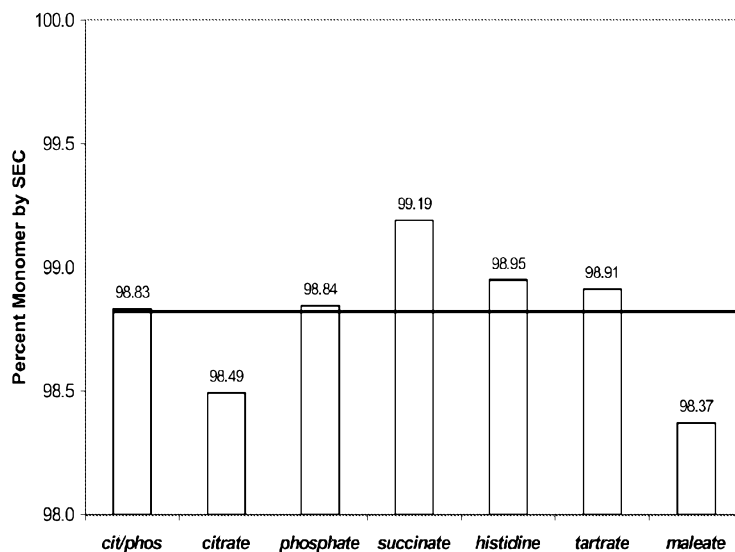

(57) Abstract: The invention provides aqueous pharmaceutical adalimumab compositions suitable for long-term storage of adalimumab, methods of manufacture of these compositions, methods of administration, and kits containing same.

WO 2014/039903 A3



TR), OAPI (BF, BJ, CF, CG, CI, CM, GA, GN, GQ, GW, KM, ML, MR, NE, SN, TD, TG).

— before the expiration of the time limit for amending the claims and to be republished in the event of receipt of amendments (Rule 48.2(h))

**Published:**

— with international search report (Art. 21(3))

**(88) Date of publication of the international search report:**

26 June 2014

## Stable Aqueous Formulations of Adalimumab

### Field of the Invention

The present invention relates to aqueous pharmaceutical compositions suitable for long-term storage of adalimumab (including antibody proteins considered  
5 or intended as “biosimilar” or “bio-better” variants of commercially available adalimumab), methods of manufacture of the compositions, methods of their administration, and kits containing the same.

### Background of the Invention

Tumor necrosis factor alpha (TNF $\alpha$ ) is a naturally occurring mammalian  
10 cytokine produced by various cell types, including monocytes and macrophages in response to endotoxin or other stimuli. TNF $\alpha$  is a major mediator of inflammatory, immunological, and pathophysiological reactions (Grell, M., et al. (1995) Cell, 83: 793-802).

Soluble TNF $\alpha$  is formed by the cleavage of a precursor transmembrane  
15 protein (Kriegler, et al. (1988) Cell 53: 45-53), and the secreted 17 kDa polypeptides assemble to soluble homotrimer complexes (Smith, et al. (1987), J. Biol. Chem. 262: 6951-6954; for reviews of TNF, see Butler, et al. (1986), Nature 320:584; Old (1986), Science 230: 630). These complexes then bind to receptors found on a variety of cells. Binding produces an array of pro-inflammatory effects, including (i) release of  
20 other pro-inflammatory cytokines such as interleukin (IL)-6, IL-8, and IL-1, (ii) release of matrix metalloproteinases and (iii) up-regulation of the expression of endothelial adhesion molecules, further amplifying the inflammatory and immune cascade by attracting leukocytes into extravascular tissues.

There are many disorders associated with elevated levels of TNF $\alpha$ . For  
25 example, TNF $\alpha$  has been shown to be up-regulated in a number of human diseases, including chronic diseases such as rheumatoid arthritis (RA), inflammatory bowel disorders, including Crohn's disease and ulcerative colitis, sepsis, congestive heart failure, asthma bronchiale and multiple sclerosis. TNF $\alpha$  is also referred to as a pro-inflammatory cytokine.

Physiologically, TNF $\alpha$  is also associated with protection from particular infections (Cerami. et al. (1988), Immunol. Today 9:28). TNF $\alpha$  is released by macrophages that have been activated by lipopolysaccharides of Gram-negative bacteria. As such, TNF $\alpha$  appears to be an endogenous mediator of central  
5 importance involved in the development and pathogenesis of endotoxic shock associated with bacterial sepsis.

Adalimumab (Humira®, AbbVie, Inc.) is a recombinant human IgG1 monoclonal antibody specific for human TNF. This antibody is also known as D2E7. Adalimumab consists of 1330 amino acids and has a molecular weight of  
10 approximately 148 kilodaltons. Adalimumab has been described and claimed in U.S. Pat. No. 6,090,382, the disclosure of which is hereby incorporated by reference in its entirety. Adalimumab is usually produced by recombinant DNA technology in a mammalian cell expression system, such as, for example, Chinese Hamster Ovary cells. Adalimumab binds specifically to TNF $\alpha$  and neutralizes the biological function  
15 of TNF by blocking its interaction with the p55 and p75 cell surface TNF receptors.

Various formulations of adalimumab are known in the art. See, for example, U.S. Patents 8,216,583 and 8,420,081. There is still need for stable liquid formulations of adalimumab that allow its long term storage without substantial loss in efficacy.

## 20 **Summary of the Invention**

The invention provides stable aqueous formulations comprising adalimumab that allow its long term storage.

In a first embodiment, the invention provides a stable aqueous pharmaceutical composition comprising adalimumab; a stabilizer comprising at least one member  
25 selected from the group consisting of a polyol and a surfactant; and a buffer selected from the group consisting of citrate, phosphate, succinate, histidine, tartrate and maleate, wherein said composition has a pH of about 4 to about 8 and preferably about 5 to about 6, and wherein said buffer does not comprise a combination of citrate and phosphate, and preferably does not comprise any citrate buffer. In this  
30 embodiment, the stabilizer preferably comprises both polyol and surfactant.

In a second embodiment, utilizing a single buffer system, the invention provides a stable aqueous pharmaceutical composition comprising adalimumab, a polyol, a surfactant, and a buffer system comprising a single buffering agent, said single buffering agent being selected from citrate, phosphate, succinate, histidine, tartrate or maleate, but not including combinations of the foregoing; wherein the formulation has a pH of about 4 to 8, and preferably about 5 to about 6. Histidine and succinate are particularly preferred for use as single buffering agents. As used herein the term buffer, buffer system, or buffering agent, and like terminology, is intended to denote buffer components that introduce buffer capacity in the formulation in addition to any buffering capacity offered by the protein itself, hence the term "buffer", etc, is not intended to include the protein itself as a self buffering entity.

In a third embodiment, the invention provides a stable aqueous pharmaceutical composition comprising adalimumab, a stabilizer comprising at least one member selected from a polyol and a surfactant, wherein said composition has a pH of about 4 to about 8, and preferably about 5 to about 6, and wherein said composition is substantially free of a buffer.

In a fourth embodiment, the invention provides a stable aqueous pharmaceutical composition comprising adalimumab, a polyol, and a buffer selected from the group consisting of citrate, phosphate, succinate, histidine, tartrate and maleate, wherein said composition has a pH of about 4 to about 8 and preferably about 5 to about 6, and wherein said composition is free or substantially free of a surfactant. Preferably, the composition (i) does not contain the buffer combination of citrate and phosphate; and (ii) the buffer is at least one member selected from the group consisting of histidine and succinate; and (iii) the polyol is selected from the group consisting of mannitol, sorbitol and trehalose.

In a fifth embodiment, the invention provides a stable aqueous pharmaceutical composition comprising adalimumab, a surfactant, and a buffer selected from the group consisting of citrate, phosphate, succinate, histidine, tartrate and maleate, wherein said composition has a pH of about 4 to 8 and preferably about 5 to about 6, and wherein said composition is substantially free of polyol. Preferably, the composition (i) does not contain the buffer combination of citrate and phosphate; and

(ii) the buffer is at least one member selected from the group consisting of histidine and succinate, including combinations thereof.

In each of the five embodiments discussed above, the composition may optionally further comprise a stabilizer selected from the group consisting of an amino acid, a salt, ethylenediaminetetraacetic acid (EDTA) and a metal ion. The amino acid stabilizer may be selected from the group consisting of glycine, alanine, glutamate, arginine and methionine. The salt stabilizer may be selected from the group consisting of sodium chloride and sodium sulfate. The metal ion stabilizer may be selected from the group consisting of zinc, magnesium and calcium. Preferably, adalimumab formulations containing the stabilizers mentioned above also do not contain buffer systems in which phosphate buffer and citrate buffer are present in combination, and, most preferably contains buffer systems free or substantially free of citrate buffer. In particularly preferred embodiments, (i) the optional additional stabilizer present in this embodiment is not sodium chloride, or comprises sodium chloride present in amounts not to exceed about 100 mM, and comprises at least one of arginine and glycine, including combinations of the two amino acids; (ii) the buffer, when present, contains no citrate, or at least no citrate and phosphate combination, but is instead at least one of histidine and succinate, including combinations thereof; and (iii) the stabilizer when it includes a polyol is preferably mannitol in amounts exceeding about 150 mM.

In further embodiments the invention is directed to an aqueous, buffered pharmaceutical composition comprising adalimumab and a buffer, wherein (i) the composition is free or substantially free of a buffer combination that comprises both a citrate buffer and a phosphate buffer; and (ii) the composition exhibits long term stability.

Another embodiment of the invention concerns an aqueous, buffered pharmaceutical composition exhibiting long term stability, said composition comprising: (i) adalimumab; (ii) a buffer selected from the group consisting of histidine buffer, succinate buffer, and combinations thereof; (iii) a polysorbate or poloxamer surfactant, or combinations thereof; and (iv) one or both of the following: (a) a stabilizer selected from the group consisting of glycine, alanine, glutamate, arginine, methionine, EDTA, sodium chloride, sodium sulfate, metal ions, and combinations thereof; and (b) a polyol selected from sorbitol, mannitol, and

trehalose, or combinations thereof. Optionally, the formulation may also include a sugar, such as sucrose.

In a further embodiment the invention is an aqueous, buffered pharmaceutical composition comprising adalimumab and a buffer, wherein (i) the composition is free or substantially free of a polyol; and (ii) the composition exhibits long term stability.

In still a further embodiment the invention is directed to an aqueous, buffered pharmaceutical composition comprising adalimumab and a buffer, wherein (i) the composition is free or substantially free of surfactant; and (ii) the composition exhibits long term stability.

Another embodiment of the inventions concerns an aqueous pharmaceutical composition comprising adalimumab wherein: (i) the composition is free or substantially free of buffer; and (ii) the composition exhibits long term stability.

In another embodiment, the adalimumab formulation of the present invention comprises, consists of, or consists essentially of, adalimumab, histidine buffer as the sole buffer in the formulation, glycine (or arginine, or combinations thereof) as the sole stabilizer among the non-surfactant stabilizers referenced earlier, and polysorbate 80. In this formulation, the amount of adalimumab is 20 to 150 mg/ml; the amount of histidine buffer is up to about 50 mM; the amount of glycine is up to about 300 mM; and the amount of polysorbate 80 is in the range of about 0.01 to about 0.2 wt %. Optionally, this formulation may include up to about 100 mM NaCl. The present invention also contemplates modification of this formulation to combine the histidine buffer with one or more of citrate, acetate, phosphate, maleate, tartrate buffers.

In yet another embodiment, the adalimumab formulation of the present invention comprises, consists of, or consists essentially of, adalimumab, histidine buffer as the sole buffer, mannitol (or sorbitol or trehalose), and polysorbate 80, and further being free or substantially free of the non-surfactant stabilizers (e.g. glycine, arginine, etc.) referenced above. In this formulation, the amount of adalimumab is 20 to 150 mg/ml; the amount of histidine buffer is up to about 50 mM; the amount of polyol is up to about 300 mM; and the amount of polysorbate 80 is in the range of about 0.01 to about 0.2 wt %. Optionally, this formulation may include up to about 100 mM NaCl. The present invention also contemplates modification of this

formulation to combine the histidine buffer with one or more of citrate, acetate, phosphate, maleate, tartrate buffers.

In a method aspect, the invention is directed to a method for enhancing long term stability in an aqueous, buffered adalimumab formulation, comprising one or more of the steps of: (a) incorporating histidine buffer, succinate buffer, or a combination thereof, in the formulation based on empirical data indicating that such buffers contribute to the stability of the formulation to a greater extent than other buffers or buffer combinations; or (b) incorporating glycine, arginine or a combination thereof as stabilizers in the formulation, based upon empirical data indicating that such stabilizer contribute to the stability of the formulation to a greater extent than other stabilizers; or (c) substantially excluding the presence of buffer or buffer combinations comprising citrate buffer (especially buffer combinations comprising both citrate and phosphate) based upon empirical data indicating that such buffer or buffer combinations perform poorly in terms of stabilizing the formulation in comparison to other buffers. The method may further comprise the selection of PS 80 as a surfactant based on empirical data indicating that PS 80 imparts better thermal stability to the adalimumab formulation than other surfactants, including PS 20. The method is useful to obtain a formulation of adalimumab that exhibits long term stability comparable to or better than commercially available adalimumab formulations marketed under the trademark Humira®.

In a further method aspect, the invention is directed to a method for treating an inflammatory condition in a subject which comprises administering to such subject any of the adalimumab formulation embodiments as described herein.

In the foregoing embodiments, where the above referenced stabilizers may be included in the formulations, it is further discovered that satisfactory stabilization can be attained when such stabilizers are used in place of both polyol and surfactant and hence stabilized formulations of the present invention can be free or substantially free of both polyol and surfactant. Accordingly, in a sixth embodiment, the invention provides a stable aqueous pharmaceutical composition comprising adalimumab, optionally a buffer, a stabilizer selected from the group consisting of an amino acid, a salt, EDTA, and a metal ion, and wherein said composition has a pH of about 4 to about 8, and preferably 5 to about 6, and wherein said composition is either substantially free of both polyol and surfactant. When buffer is present in this



embodiment, it is especially preferred that (i) the buffer not include the combination of citrate and phosphate; (ii) the buffer is selected from the group consisting of histidine and succinate; and (iii) the stabilizer does not comprise sodium chloride, but instead is at least one member selected from the group consisting of arginine and  
5 glycine.

Important aspects of the present invention in certain embodiments include (i) that sorbitol and trehalose are discovered to be significantly better stabilizers of adalimumab formulations than mannitol, unless mannitol is used at concentrations in excess of about 200-300 mM in which case the three are generally equivalent; (ii)  
10 arginine and glycine (and combinations) are discovered to be significantly better stabilizers of adalimumab formulations than sodium chloride; and; (iii) when buffers are used in the formulation, it is discovered that the combination of citrate and phosphate is surprisingly significantly poorer in stabilizing adalimumab than other buffers such as succinate, histidine, phosphate and tartrate. The relatively poor  
15 performance of the buffer combination of citrate and phosphate is rather unexpected considering the apparent importance attributed to the use of a citrate/phosphate combined buffer in U.S Patent 8,216,583. To the contrary, we have now found that a phosphate/citrate buffer combination is not an optimal choice for obtaining a stabilized adalimumab formulation, and in fact, an element of our invention is the  
20 discovery that this combination should be avoided altogether in favor of other buffer systems.

Preferably, a polyol is a sugar alcohol; and even more preferably, the sugar alcohol is selected from the group consisting of mannitol, sorbitol and trehalose. However, as between mannitol and sorbitol, the invention has discovered, as noted  
25 above, a distinct stabilization advantage in using sorbitol or trehalose instead of mannitol, unless mannitol is used at concentrations in excess of about 200mM, in which case mannitol, sorbitol and trehalose are generally equivalent. At concentrations below about 200 mM, mannitol has been found to be a poorer stabilizer than sorbitol or trehalose in an adalimumab formulation.

Preferably, a surfactant is a polysorbate or poloxamer; and even more preferably PS 80, PS 40, PS20, Pluronic F-68 and combinations. We have discovered a distinct and surprising thermal stabilization advantage in selecting PS  
30 80 instead of PS-20.

These and other aspects will become apparent from the following description of the various embodiments, although variations and modifications therein may be affected without departing from the spirit and scope of the novel concepts of the disclosure.

5           It is to be understood that both the foregoing general description and the following detailed description are exemplary and explanatory only and are not restrictive of the invention, as claimed. Further representative embodiments are set forth in the numerous formulation studies reported in the detailed description, as well as the various embodiments listed in Appendices A, B and C attached hereto and  
10       made a part hereof.

#### **BRIEF DESCRIPTION OF THE DRAWINGS**

Fig. 1 is a bar chart of stability of various adalimumab formulations as determined by size exclusion chromatography (SEC).

15       Fig. 2 is a bar chart of stability of various adalimumab formulations as determined by reversed phase (RP) high performance liquid chromatography (HPLC).

Fig. 3 is a graph of a partial least squares (PLS) model 1 demonstrating effect of citrate/phosphate on stability.

20       Fig. 4 is a graph of a PLS model 2 demonstrating effect of citrate/phosphate on stability.

Fig. 5 is a graph of a PLS model 1 demonstrating effect of histidine/glycine on stability.

Fig. 6 is a graph of a PLS model 1 demonstrating effect of arginine/sorbitol on stability.

25       Fig. 7 is a graph of a PLS model 1 demonstrating effect of pH/histidine on stability.

Fig. 8 is a graph of a PLS model 2 demonstrating effect of pH/histidine on stability.

Fig. 9 is a graph of a PLS model 2 demonstrating effect of trehalose/PS80 on stability.

30       Fig. 10 is a graph of a PLS model 2 demonstrating effect of mannitol/PS80 on stability.

Fig. 11 is a graph of a PLS model 1 demonstrating effect of mannitol/NaCl on stability.

Fig. 12 is a graph of a PLS model 1 demonstrating effect of EDTA/methionine on stability.

5 Fig. 13 is a graph of a PLS model A demonstrating effect of citrate and phosphate on stability.

Fig. 14 is a graph of a PLS model A demonstrating effect of pH and histidine buffer on stability.

10 Fig. 15 is a graph of a PLS model A demonstrating effect of glycine and arginine on stability.

Fig. 16 is a graph of a PLS model A demonstrating effect of NaCl and polysorbate 80 (PS 80) on stability.

Fig. 17 is a graph of a PLS model B demonstrating effect of citrate and phosphate on stability.

15 Fig. 18 is a graph of a PLS model B demonstrating effect of pH and histidine buffer on stability.

Fig. 19 is a graph of a PLS model B demonstrating effect arginine and glycine on stability.

20 Fig. 20 is a graph of a PLS model B demonstrating effect of PS80 and mannitol on stability.

Fig. 21 is a graph of a PLS model B demonstrating effect of EDTA and NaCl on stability.

Fig. 22 is a graph of a PLS model B demonstrating effect of succinate buffer and histidine buffer on stability.

25 Fig. 23 is a graph of a PLS model C demonstrating effect of citrate and phosphate on stability.

Fig. 24 is a graph of a PLS model C demonstrating effect of pH and histidine buffer on stability.

Fig. 25 is a graph of a PLS model C demonstrating effect of arginine and glycine on stability.

Fig. 26 is a graph of a PLS model C demonstrating effect of mannitol and PS 80 on stability.

5 Fig. 27 is a graph of a PLS model C demonstrating effect of PS 80 and NaCl on stability.

Fig. 28 is a graph of a PLS model C demonstrating effect of pH and protein concentration on stability.

### **DETAILED DESCRIPTION OF THE INVENTION**

10 Various embodiments of the invention are now described in detail. As used in the description and throughout the claims, the meaning of “a”, “an”, and “the” includes plural reference unless the context clearly dictates otherwise. Also, as used in the description and throughout the claims, the meaning of “in” includes “in” and “on” unless the context clearly dictates otherwise. Additionally, some terms used in  
15 this specification are more specifically defined below.

### **DEFINITIONS**

The terms used in this specification generally have their ordinary meanings in the art, within the context of the invention, and in the specific context where each term is used. Certain terms that are used to describe the invention are discussed  
20 below, or elsewhere in the specification, to provide additional guidance to the practitioner regarding the description of the invention. Synonyms for certain terms are provided. A recital of one or more synonyms does not exclude the use of other synonyms. The use of examples anywhere in this specification including examples of any terms discussed herein is illustrative only, and in no way limits the scope and  
25 meaning of the invention or of any exemplified term. The invention is not limited to the various embodiments given in this specification.

Unless otherwise defined, all technical and scientific terms used herein have the same meaning as commonly understood by one of ordinary skill in the art to which this invention pertains. In the case of conflict, the present document, including  
30 definitions will control.

“Around,” “about” or “approximately” shall generally mean within 20 percent, within 10 percent, within 5, 4, 3, 2 or 1 percent of a given value or range. Numerical quantities given are approximate, meaning that the term “around,” “about” or “approximately” can be inferred if not expressly stated.

5           The term “adalimumab” is synonymous with the active pharmaceutical ingredient in Humira® as well as protein considered or intended as biosimilar or bio-better variants thereof. Adalimumab is a recombinant human IgG1 monoclonal antibody specific for human TNF. Adalimumab is also known as D2E7. Adalimumab has two light chains, each with a molecular weight of approximately 24 kilodaltons  
10 (kDa) and two IgG1 heavy chains each with a molecular weight of approximately 49 kDa. Each light chain consists of 214 amino acid residues and each heavy chain consists of 451 amino acid residues. Thus, adalimumab consists of 1330 amino acids and has a total molecular weight of approximately 148 kDa. The term adalimumab is also intended to encompass so-called bio-similar or bio-better  
15 variants of the adalimumab protein used in commercially available Humira®. For example, a variant of commercial Humira® may be acceptable to the FDA when it has essentially the same pharmacological effects as commercially available Humira®, even though it may exhibit certain physical properties, such as glycosylation profile, that may be similar if not identical to Humira®.

20           For the purposes of the present application, the term “adalimumab” also encompasses adalimumab with minor modifications in the amino acid structure (including deletions, additions, and/or substitutions of amino acids) or in the glycosylation properties, which do not significantly affect the function of the polypeptide. The term “adalimumab” encompasses all forms and formulations of  
25 Humira®, including but not limited to concentrated formulations, injectable ready-to-use formulations; formulations reconstituted with water, alcohol, and/or other ingredients, and others.

          The term “human TNF $\alpha$ ” (which may be abbreviated as hTNF $\alpha$ , or simply hTNF), as used herein, is intended to refer to a human cytokine that exists as a 17  
30 kD secreted form and a 26 kD membrane associated form, the biologically active form of which is composed of a trimer of noncovalently bound 17 kD molecules. The structure of hTNF $\alpha$  is described further in, for example, Pennica, D., et al. (1984) Nature 312:724-729; Davis, J. M., et al. (1987) Biochemistry 26:1322-1326; and

Jones, E. Y., et al. (1989) Nature 338:225-228. The term human TNF $\alpha$  is intended to include recombinant human TNF $\alpha$  (rhTNF $\alpha$ ), which can be prepared by standard recombinant expression methods or purchased commercially (R & D Systems, Catalog No. 210-TA, Minneapolis, Minn.).

5           The term "antibody", as used herein, refers to immunoglobulin molecules comprised of four polypeptide chains, two heavy (H) chains and two light (L) chains inter-connected by disulfide bonds. Each heavy chain is comprised of a heavy chain variable region (abbreviated herein as HCVR or VH) and a heavy chain constant region. The heavy chain constant region is comprised of three domains, CH1, CH2  
10           and CH3. Each light chain is comprised of a light chain variable region (abbreviated herein as LCVR or VL) and a light chain constant region. The light chain constant region is comprised of one domain, CL. The VH and VL regions can be further subdivided into regions of hypervariability, termed complementarity determining regions (CDR), interspersed with regions that are more conserved, termed  
15           framework regions (FR). Each VH and VL is composed of three CDRs and four FRs, arranged from amino-terminus to carboxy-terminus in the following order: FR1, CDR1, FR2, CDR2, FR3, CDR3, FR4. In one embodiment of the invention, the formulation contains an antibody with CDR1, CDR2, and CDR3 sequences like those described in U.S. Pat. Nos. 6,090,382; 6,258,562, and 8,216,583.

20           An antibody or antigen-binding portion thereof may be part of a larger immunoadhesion molecule, formed by covalent or noncovalent association of the antibody or antibody portion with one or more other proteins or peptides. Examples of such immunoadhesion molecules include use of the streptavidin core region to make a tetrameric scFv molecule (Kipriyanov, S. M., et al. (1995) Human Antibodies and Hybridomas 6:93-101) and use of a cysteine residue, a marker peptide and a C-terminal polyhistidine tag to make bivalent and biotinylated scFv molecules  
25           (Kipriyanov, S. M., et al. (1994) Mol. Immunol. 31:1047-1058). Antibody portions, such as Fab and F(ab')<sub>2</sub> fragments, can be prepared from whole antibodies using conventional techniques, such as papain or pepsin digestion, respectively, of whole  
30           antibodies. Moreover, antibodies, antibody portions and immunoadhesion molecules can be obtained using standard recombinant DNA techniques, as described herein.

          The term "isolated antibody", as used herein, refers to an antibody that is substantially free of other antibodies having different antigenic specificities (e.g., an

isolated antibody that specifically binds hTNF $\alpha$  is substantially free of antibodies that specifically bind antigens other than hTNF $\alpha$ ). An isolated antibody that specifically binds hTNF $\alpha$  may, however, have cross-reactivity to other antigens, such as TNF $\alpha$  molecules from other species. Moreover, an isolated antibody may be substantially  
5 free of other cellular material and/or chemicals.

The term "glycine" refers to an amino acid whose codons are GGT, GGC, GGA, and GGG.

The term "arginine" refers to an  $\alpha$ -amino acid whose codons are CCU, CCC, CCA, and CCG.

10 The term "alanine" refers to an amino acid whose codons are GCT, GCC, GCA, and GCG.

The term "methionine" refers to an amino acid whose codon is ATG.

The term "glutamate" refers to an amino acid whose codons are GAA and GAG.

15 The term "sugar" refers to monosaccharides, disaccharides, and polysaccharides. Examples of sugars include, but are not limited to, sucrose, glucose, dextrose, and others.

The term "polyol" refers to an alcohol containing multiple hydroxyl groups. Examples of polyols include, but are not limited to, mannitol, sorbitol, and others.

20 The term "metal ion" refers to a metal atom with a net positive or negative electric charge. For the purposes of the present application, the term "metal ion" also includes sources of metal ions, including but not limited to metal salts.

The term "long-term storage" or "long term stability" is understood to mean that the pharmaceutical composition can be stored for three months or more, for six  
25 months or more, and preferably for one year or more, most preferably a minimum stable shelf life of at least two years. Generally speaking, the terms "long term storage" and "long term stability" further include stable storage durations that are at least comparable to or better than the stable shelf typically required for currently available commercial formulations of adalimumab, without losses in stability that  
30 would render the formulation unsuitable for its intended pharmaceutical application. Long-term storage is also understood to mean that the pharmaceutical composition

is stored either as a liquid at 2-8° C, or is frozen, e.g., at -20°C, or colder. It is also contemplated that the composition can be frozen and thawed more than once.

The term "stable" with respect to long-term storage is understood to mean that adalimumab contained in the pharmaceutical compositions does not lose more than  
5 20%, or more preferably 15%, or even more preferably 10%, and most preferably 5% of its activity relative to activity of the composition at the beginning of storage.

The term "substantially free" means that either no substance is present or only minimal, trace amounts of the substance are present which do not have any substantial impact on the properties of the composition. If reference is made to no  
10 amount of a substance, it should be understood as "no detectable amount".

The term "mammal" includes, but is not limited to, a human.

The term "pharmaceutically acceptable carrier" refers to a non-toxic solid, semisolid or liquid filler, diluent, encapsulating material, formulation auxiliary, or excipient of any conventional type. A pharmaceutically acceptable carrier is non-  
15 toxic to recipients at the dosages and concentrations employed and is compatible with other ingredients of the formulation.

The term "composition" refers to a mixture that usually contains a carrier, such as a pharmaceutically acceptable carrier or excipient that is conventional in the art and which is suitable for administration into a subject for therapeutic, diagnostic, or  
20 prophylactic purposes. It may include a cell culture in which the polypeptide or polynucleotide is present in the cells or in the culture medium. For example, compositions for oral administration can form solutions, suspensions, tablets, pills, capsules, sustained release formulations, oral rinses or powders.

The terms "pharmaceutical composition" and "formulation" are used  
25 interchangeably.

The term "treatment" refers to any administration or application of remedies for disease in a mammal and includes inhibiting the disease, arresting its development, relieving the disease, for example, by causing regression, or restoring or repairing a lost, missing, or defective function; or stimulating an inefficient  
30 process. The term includes obtaining a desired pharmacologic and/or physiologic effect, covering any treatment of a pathological condition or disorder in a mammal. The effect may be prophylactic in terms of completely or partially preventing a



disorder or symptom thereof and/or may be therapeutic in terms of a partial or complete cure for a disorder and/or adverse affect attributable to the disorder. It includes (1) preventing the disorder from occurring or recurring in a subject who may be predisposed to the disorder but is not yet symptomatic, (2) inhibiting the disorder, 5 such as arresting its development, (3) stopping or terminating the disorder or at least its associated symptoms, so that the host no longer suffers from the disorder or its symptoms, such as causing regression of the disorder or its symptoms, for example, by restoring or repairing a lost, missing or defective function, or stimulating an inefficient process, or (4) relieving, alleviating or ameliorating the disorder, or 10 symptoms associated therewith, where ameliorating is used in a broad sense to refer to at least a reduction in the magnitude of a parameter, such as inflammation, pain and/or tumor size.

The term "disease" refers to any condition, infection, disorder or syndrome that requires medical intervention or for which medical intervention is desirable. 15 Such medical intervention can include treatment, diagnosis and/or prevention.

The term "therapeutically effective amount" refers to an amount which, when administered to a living subject, achieves a desired effect on the living subject. For example, an effective amount of the polypeptide of the invention for administration to the living subject is an amount that prevents and/or treats an integrin  $\alpha\beta 3$ -mediated 20 disease. The exact amount will depend on the purpose of the treatment, and will be ascertainable by one skilled in the art using known techniques. As is known in the art, adjustments for systemic versus localized delivery, age, body weight, general health, sex, diet, time of administration, drug interaction and the severity of the condition may be necessary, and will be ascertainable with routine experimentation 25 by those skilled in the art.

### **Embodiments of the Invention**

When pharmaceutical compositions containing adalimumab (Humira®), including aqueous and lyophilized formulations of adalimumab are stored on a long-term basis, the activity of adalimumab can be lost or decreased due to aggregation and/or degradation. Thus, the present invention provides aqueous formulations of 30 adalimumab that allow stable long-term storage of adalimumab, so that adalimumab

is stable over the course of storage either in liquid or frozen states. The provided formulations do not require any extra steps such as rehydrating.

Numerous embodiments of the present invention are explained in a greater detail below.

## 5 **Adalimumab**

All of the compositions of the present invention comprise adalimumab. As explained in the Background section of this application, adalimumab is a recombinant human IgG1 monoclonal antibody specific for human tumor necrosis factor (TNF). This antibody is also known as D2E7. Adalimumab consists of 1330  
10 amino acids and has a molecular weight of approximately 148 kilodaltons. Adalimumab has been described and claimed in U.S. Pat. No. 6,090,382. The term “adalimumab” is also intended to mean so-called “bio-similar” and “bio-better” versions of the active adalimumab protein present in commercially available Humira®.

15 Adalimumab suitable for storage in the present pharmaceutical composition can be produced by standard methods known in the art. For example, U.S. Patents 6,090,382 and 8,216,583 describe various methods that a skilled artisan could use to prepare adalimumab protein for use in the formulations of the present invention. These methods are incorporated by reference herein. For example, adalimumab can  
20 be prepared by recombinant expression of immunoglobulin light and heavy chain genes in a host cell.

Purification of the expressed adalimumab can be performed by any standard method. When adalimumab is produced intracellularly, the particulate debris is removed, for example, by centrifugation or ultrafiltration. When adalimumab is  
25 secreted into the medium, supernatants from such expression systems can be first concentrated using standard polypeptide concentration filters. Protease inhibitors can also be added to inhibit proteolysis and antibiotics can be included to prevent the growth of microorganisms.

Adalimumab can be purified using, for example, hydroxyapatite  
30 chromatography, gel electrophoresis, dialysis, and affinity chromatography, and any combination of known or yet to be discovered purification techniques, including but

not limited to Protein A chromatography, fractionation on an ion-exchange column, ethanol precipitation, reverse phase HPLC, chromatography on silica, chromatography on heparin SEPHAROSE®, an anion or cation exchange resin chromatography (such as a polyaspartic acid column), chromatofocusing, SDS-PAGE, and ammonium sulfate precipitation.

### **I Formulations of Adalimumab With a Polyol and/or Surfactant, but Without a Citrate/Phosphate Buffer**

In a first embodiment, the invention provides a stable aqueous pharmaceutical composition comprising adalimumab; a stabilizer comprising at least one member selected from the group consisting of a polyol and a surfactant; and a buffer selected from the group consisting of citrate, phosphate, succinate, histidine, tartrate and maleate, wherein said composition has a pH of about 4 to about 8, and preferably about 5 to about 6, and wherein said buffer does not comprise a combination of citrate and phosphate. In this embodiment, the stabilizer preferably comprises both polyol and surfactant. The pharmaceutical composition can comprise one, or any combination of two or more buffers, as long as it does not comprise both citrate and phosphate. The surfactant may be any pharmaceutically acceptable surfactant, preferably polysorbates (e.g., polysorbate 80) or poloxamers (e.g., Pluronic F-68).

### **II Formulations of Adalimumab Using a Single Buffer System**

In a second embodiment, utilizing a single buffer system, the invention provides a stable aqueous pharmaceutical composition comprising adalimumab, a polyol, a surfactant, and a buffer system comprising a single buffering agent, said single buffering agent being selected from citrate, phosphate, succinate, histidine, tartrate or maleate, but not including combinations of the foregoing; wherein the formulation has a pH of about 4 to 8, and preferably about 5 to about 6. Histidine and succinate are particularly preferred for use as single buffering agents. It was surprisingly discovered that adalimumab compositions which comprise only one buffer (as opposed to two or more buffers) are more stable than adalimumab compositions comprising both a citrate buffer and a phosphate buffer. In the single buffer embodiment, adalimumab can be present at a concentration from about 20 to about 150 mg/ml, more preferably from about 20 to about 100 mg/ml, and even more

preferably from about 30 to about 50 mg/ml. The buffer is present at a concentration from about 5 mM to about 50 mM. The pH of the compositions is between about 5 and about 6. The single buffer compositions of the invention may further comprise a stabilizer selected from the group consisting of an amino acid, a salt, ethylenediaminetetraacetic acid (EDTA) and a metal ion. The amino acid is selected from the group consisting of glycine, alanine, glutamate, arginine and methionine, most preferably glycine, arginine and methionine. The salt is selected from the group consisting of sodium chloride and sodium sulfate. The metal ion is selected from the group consisting of zinc, magnesium and calcium. The compositions of the invention may further comprise a surfactant. The surfactant is a polysorbate surfactant or a poloxamer surfactant. Polysorbate surfactants include polysorbate 80, polysorbate 40 and polysorbate 20. A preferred polysorbate surfactant is polysorbate 80. Poloxamer surfactants include poloxamer 188 (also available commercially as Pluronic F-68). Most preferably, the surfactant is polysorbate 80. The single buffer composition may further comprise a polyol. Preferably, the polyol is a sugar alcohol; and even more preferably, the sugar alcohol is mannitol, sorbitol or trehalose. The single buffer adalimumab composition may also comprise a sugar, preferably sucrose, glucose or dextrose.

In one embodiment of a single buffer adalimumab formulation, the invention provides a stable aqueous pharmaceutical composition comprising adalimumab at a concentration from about 20 and about 150 mg/ml, polysorbate 80 at a concentration from about 1 to 50  $\mu$ M, and succinate at a concentration from about 5 mM and about 50 mM, wherein said composition has a pH of about 5 to about 5.5, and wherein said composition is substantially free of any other buffers.

In another embodiment of a single buffer adalimumab formulation, the invention provides a stable aqueous pharmaceutical composition comprising adalimumab at a concentration from about 20 and about 150 mg/ml, polysorbate 80 at a concentration from about 1 to 50  $\mu$ M, and histidine at a concentration from about 5 mM and about 50 mM, wherein said composition has a pH of about 5 to about 5.5, and wherein said composition is substantially free of any other buffers.

In a further embodiment of a single buffer adalimumab formulation, the invention provides a stable aqueous pharmaceutical composition comprising adalimumab at a concentration from about 20 and about 150 mg/ml, polysorbate 80

at a concentration from about 1 to 50  $\mu\text{M}$ , and either tartrate, maleate or acetate at a concentration from about 5 mM and about 50 mM, wherein said composition has a pH of about 5 to about 5.5, and wherein said composition is substantially free of any other buffers.

### 5 **III Formulations of Adalimumab Which Exclude Buffer**

In a third embodiment, the invention provides a stable aqueous pharmaceutical composition comprising adalimumab, a stabilizer comprising at least one member selected from a polyol and a surfactant, wherein said composition has a pH of about 4 to about 8 and preferably about 5 to about 6, and wherein said  
10 composition is substantially free of a buffer. The term "free of buffer" should be understood to allow inclusion of the inherent buffering effect of the protein itself. In a buffer free formulation, the stabilizers referenced above may also be present (e.g. glycine, arginine and combinations thereof).

### **IV Formulations of Adalimumab which Exclude Surfactant**

15 In a fourth embodiment, the invention provides a stable aqueous pharmaceutical composition comprising adalimumab, a polyol, and a buffer selected from the group consisting of citrate, phosphate, succinate, histidine, tartrate and maleate, wherein said composition has a pH of about 4 to about 8 and preferably about 5 to about 6, and wherein said composition is free or substantially free of a  
20 surfactant. Preferably, the composition (i) does not contain the buffer combination of citrate and phosphate; and (ii) the buffer is at least one member selected from the group consisting of histidine and succinate; and (iii) the polyol is not mannitol at concentrations less than about 150 mM, but instead is selected from the group consisting of mannitol at concentrations exceeding about 150 mM, sorbitol and  
25 trehalose.

### **V Formulations of Adalimumab which Exclude Polyol**

In a fifth embodiment, the invention provides a stable aqueous pharmaceutical composition comprising adalimumab, a surfactant, and a buffer selected from the group consisting of citrate, phosphate, succinate, histidine, tartrate and maleate,

wherein said composition has a pH of about 4 to about 8, and preferably about 5 to about 6, and wherein said composition is substantially free of polyol. Preferably, the composition (i) does not contain the buffer combination of citrate and phosphate; and (ii) the buffer is at least one member selected from the group consisting of histidine and succinate.

**Additional Stabilizers Useful in Embodiments I through V.** Optionally, in each of the five embodiments summarized above, the composition may further comprise a stabilizer selected from the group consisting of an amino acid, a salt, ethylenediaminetetraacetic acid (EDTA) and a metal ion. The amino acid stabilizer may be selected from the group consisting of glycine, alanine, glutamate, arginine and methionine. The salt stabilizer may be selected from the group consisting of sodium chloride and sodium sulfate. The metal ion stabilizer may be selected from the group consisting of zinc, magnesium and calcium. Preferably, adalimumab formulations containing the stabilizers mentioned above also do not contain buffer systems in which phosphate buffer and citrate buffer are present in combination. Most preferably (i) the optional additional stabilizer present in this embodiment is not sodium chloride, and comprises at least one or both of arginine and glycine; (ii) the buffer, when present, contains no citrate and phosphate combination but is instead at least one of histidine and succinate; and (iii) the stabilizer when it includes a polyol is not mannitol unless in amounts greater than about 150 mM, and may also include trehalose and sorbitol. Preferably the amount of mannitol is greater than about 150 mM, and most preferably greater than about 200 mM.

#### **VI Formulations of Adalimumab Replacing Both Surfactant and Polyol with other Stabilizers**

It has been further discovered that satisfactory stabilization can be attained when the stabilizers mentioned above are used in place of both polyol and surfactant, accordingly, in a sixth embodiment, the invention provides a stable aqueous pharmaceutical composition comprising adalimumab, optionally a buffer, a stabilizer selected from the group consisting of an amino acid, a salt, EDTA, and a metal ion, and wherein said composition has a pH of about 4 to about 8, and preferably about 5 to about 6, and wherein said composition is free or substantially free of a polyol and surfactant. When buffer is present in this embodiment, it is

especially preferred that (i) the buffer not include the combination of citrate and phosphate; (ii) the buffer is selected from the group consisting of histidine and succinate; and (iii) the stabilizer does not comprise sodium chloride, but instead is at least one member selected from the group consisting of arginine and glycine. It is also preferred that the buffer is free or substantially free of citrate buffer, as we have discovered that it is generally poorer in terms of stability contribution than other buffers, such as histidine and succinate.

In each of the embodiments above at least one of the following advantageous conditions can be optionally present (unless stated as being required): (i) the buffer preferably does not contain a combination of citrate and phosphate, or is free or substantially free of citrate buffer ; (ii) the buffer preferably is at least one member selected from the group consisting of histidine and succinate; and (iii) the stabilizer preferably does not include sodium chloride, or if present is controlled to levels less than about 100 mM; (iv) the stabilizer is at least one member selected from the group consisting of arginine and glycine, including combinations thereof; and (v) the polyol is preferably not mannitol (unless mannitol is present in amounts greater than about 150 mM and preferably greater than about 200 mM) but may include sorbitol and trehalose. When using polyols for stabilization, mannitol is discovered herein to be destabilizing in comparison to sorbitol and trehalose unless the mannitol is present in amounts generally above about 150 to 200mM. When using other stabilizers, it is discovered herein that sodium chloride is destabilizing compared to arginine or glycine, but we observe some stabilization when the levels of sodium chloride are controlled to less than about 100 mM and preferably less than about 75 mM.

Preferably, adalimumab is present in the composition of the present invention at a concentration from about 20 to about 150 mg/ml, more preferably from about 20 to about 100 mg/ml, and even more preferably from about 30 to about 50 mg/ml.

Buffer, if present, is present at a concentration from about 5 mM to about 50 mM.

Surfactant, if present, is preferably a polysorbate (PS). In an even more preferred embodiment, the polysorbate is polysorbate 80 (PS 80). Poloxamer surfactants are also suitable (e.g., Pluronic® F-68).

The polyol, if present, is a sugar alcohol. In an even more preferred embodiment, the sugar alcohol is selected from the group consisting of mannitol, sorbitol and trehalose, and most preferably sorbitol and trehalose.

Preferably, the polyol is at a concentration from about 1 to about 10%, more preferably, from about 2 to about 6%, and even more preferably from about 3 to 5%,  
5 wherein said values are weight by volume (w/v) of the total composition.

A stabilizer, when present, can be selected from the group consisting of an amino acid, a salt, ethylenediaminetetraacetic acid (EDTA) and a metal ion. The amino acid can be selected from the group consisting of glycine, alanine, glutamate,  
10 arginine and methionine. The salt may be selected from the group consisting of sodium chloride and sodium sulfate. The metal ion may be selected from the group consisting of zinc, magnesium and calcium. Glycine and arginine are particularly preferred stabilizers.

Zinc, magnesium and calcium, when present for stabilization, may be at a  
15 concentration from about 1 mM to about 100 mM, and more preferably from about 1 to about 10 mM.

Glycine, or arginine, or combinations thereof, if present for stabilization, is at a total concentration of up to about 300 mM, and preferably about 150 to 300 mM.

Methionine, if present for stabilization, is present at a concentration from  
20 about 1 to about 10 mg/ml, more preferably from about 1 mg/ml to about 5 mg/ml.

Sodium chloride, if present for stabilization, is at a concentration from about 5 to about 150 mM, more preferably, from about 20 to about 140 mM, and even more preferably less than about 100 mM.

Sodium sulfate, if present if present for stabilization, is at a concentration from  
25 about 5 to about 150 mM, more preferably, from about 20 to about 120 mM, and even more preferably from about 60 to about 100 mM.

EDTA, if present for stabilization, is present at a concentration from about 0.01% to about 0.05%, more preferably from about 0.05% to about 0.25%, and even more preferably from about 0.08% to about 0.2%.

Preferably, the pH of the composition is from about 5 to about 5.5; and even  
30 more preferably is about 5.2 to 5.4.



In an example of Embodiment I and II, above, the invention provides a stable aqueous pharmaceutical composition comprising adalimumab at a concentration from about 20 and about 150 mg/ml, sorbitol or trehalose at a concentration from about 1 to 10 % weight by volume, polysorbate 80 at a concentration from about 1 to 50  $\mu$ M, and at least one of succinate, histidine, phosphate, tartrate, maleate or citrate buffer, at a concentration from about 5 mM to about 50 mM, wherein said composition has a pH of about 5 to about 5.5, and provided said composition is free or substantially free of citrate/phosphate buffer combination. Further, we rank citrate as the poorest of buffers, and preferably avoid it although it is still within the scope of the invention to formulate stable formulations of adalimumab that include citrate buffer, if not the combination thereof with phosphate.

In an example of Embodiment IV, the invention provides a stable aqueous pharmaceutical composition comprising adalimumab at a concentration from about 20 and about 150 mg/ml, sorbitol or trehalose at a concentration from about 1 to 10 % weight by volume, and at least one of succinate, histidine, phosphate, tartrate, maleate or citrate buffer, at a concentration from about 5 mM to about 50 mM, wherein said composition has a pH of about 5 to about 5.5, and wherein said composition is substantially free of a surfactant and, optionally, and preferably, free or substantially free of citrate/phosphate buffer combination.

In an example of Embodiment VI, the invention provides a stable aqueous pharmaceutical composition comprising adalimumab at a concentration from about 20 and about 150 mg/ml, glycine at a concentration from about 20 to about 200 mM, and at least one of succinate, histidine, phosphate, tartrate, maleate or citrate buffer, at a concentration from about 5 mM to about 50 mM, wherein said composition has a pH of about 5 to about 5.5, and wherein said composition is free or substantially free polyol; surfactant (e.g. PS8) is preferably, but optionally present; and the composition is, optionally, and preferably, free or substantially free of citrate/phosphate buffer combination.

In a further example of Embodiment VI, the invention provides a stable aqueous pharmaceutical composition comprising adalimumab at a concentration from about 20 and about 150 mg/ml, arginine or glycine at a concentration from about 1 to about 250 mM, and at least one of succinate, histidine, phosphate, tartrate, maleate or citrate buffer, at a concentration from about 5 mM and about 50

mM wherein said composition has a pH of about 5 to about 5.5, and wherein said composition is substantially free of polyol. Surfactant (e.g. PS80) is preferably but optionally present, and the composition is, optionally, and preferably, free or substantially free of citrate/phosphate buffer combination.

5 In a further example of Embodiment VI, the invention provides a stable aqueous pharmaceutical composition comprising adalimumab at a concentration from about 20 and about 150 mg/ml, sodium chloride at a concentration from about 5 to about 150 mM, and at least one of succinate, histidine, phosphate, tartrate, maleate or citrate buffer, at a concentration from about 5 mM and about 50 mM  
10 wherein said composition has a pH of about 5 to about 5.5, and wherein said composition is free or substantially free of a polyol. Surfactant (e.g. PS80) is preferably but optionally present; and the composition is, optionally, and preferably, free or substantially free of citrate/phosphate buffer combination.

In an example of Embodiment V, the invention provides a stable aqueous  
15 pharmaceutical composition comprising adalimumab at a concentration from about 20 and about 150 mg/ml, sodium chloride at a concentration from about 5 to about 150 mM, polysorbate 80 at a concentration from about 1 to 50  $\mu$ M, and at least one of succinate, histidine, phosphate, tartrate, maleate or citrate buffer, at a concentration from about 5 mM and about 50 mM wherein said composition has a  
20 pH of about 5 to about 5.5, and wherein said composition is free or substantially free of a polyol and, optionally, and preferably, free or substantially free of citrate/phosphate buffer.

In an example of Embodiments I and II, with additional stabilization, the invention provides a stable aqueous pharmaceutical composition comprising  
25 adalimumab at a concentration from about 20 and about 150 mg/ml, polysorbate 80 at a concentration from about 1 to about 50  $\mu$ M, sorbitol or trehalose at a concentration from about 1 to about 10 % weight by volume, EDTA at a concentration from about 0.01% to about 0.5%, and at least one of succinate, histidine, phosphate, tartrate, maleate or citrate, as a sole buffer, at a concentration  
30 from about 5 mM and about 50 mM wherein said composition has a pH of about 5 to about 5.5, and wherein the composition is free, or substantially free of citrate/phosphate buffer combination.

In a further example of Embodiments I and II, with additional stabilization, the invention provides a stable aqueous pharmaceutical composition comprising adalimumab at a concentration from about 20 and about 150 mg/ml, polysorbate 80 at a concentration from about 1 to about 50  $\mu$ M, sorbitol or trehalose at a concentration from about 1 to about 10 % weight by volume, methionine at a concentration from about 1 to about 10 mg/ml, %, and at least one of succinate, histidine, phosphate, tartrate, maleate or citrate at a concentration from about 5 mM and about 50 mM wherein said composition has a pH of about 5 to about 5.5, wherein the composition is free or substantially free of any citrate/phosphate buffer combination.

In a further example of Embodiments I and II, with additional amino acid stabilization, the invention provides a stable aqueous pharmaceutical composition comprising adalimumab at a concentration from about 20 and about 150 mg/ml, polysorbate 80 at a concentration from about 1 to about 50  $\mu$ M, mannitol, sorbitol or trehalose (preferably sorbitol) at a concentration from about 1 to about 10 % weight by volume, and amino acid that is preferably one and not both of (a) arginine at a concentration from about 1 to about 250 mg/ml, and (b) glycine at a concentration of about 20 to 200 mg/ml, and histidine buffer or succinate buffer at a concentration from about 5 mM and about 50 mM, and wherein said composition has a pH of about 5 to about 5.5; and wherein the composition is free or substantially free of any citrate/phosphate buffer combination.

In a further example of Embodiment IV, with additional amino acid stabilization, the invention provides a stable aqueous pharmaceutical composition comprising adalimumab at a concentration from about 20 and about 150 mg/ml, polysorbate 80 at a concentration from about 1 to about 50  $\mu$ M, arginine at a concentration from about 1 to about 250 mg/ml, glycine at a concentration of about 20 to 200 mg/ml, and histidine buffer or succinate buffer at a concentration from about 5 mM to about 50 mM, and wherein said composition has a pH of about 5 to about 5.5 and is free or substantially free of polyol; and, optionally, wherein the composition is preferably free of any citrate/phosphate buffer combination.

Numerous embodiments of the adalimumab formulations of the present invention were prepared in eight separate blocks of experiments, referred to herein as "Block A" through "Block H." Each block had 12 to 16 different formulations that

were exposed to accelerated storage conditions, 1 week at 40°C and 2 weeks at 25°C. For each time point the chemical and physical stability of the adalimumab protein was measured by SEC, RP, UV, pH, CE-IEF and CE-SDS.

## 5 MATERIALS AND METHODS

### 1. Equipment Used in the Formulation Studies

Equipment	Manufacture	Model	Serial Number
Balance	Sartorius	CPA124S	23350022
pH meter	Denver Instrument	Model 250	E25006B100
UV	Cary	Bio 100	EL07103025
HPLC	Dionex 3	Ultimate 3000 UPLC	8047439
HPLC	Dionex 2	Ultimate 3000, UPLC	8036991
Beckman CE	Beckman	P/ACE	455436
Agilent CE	Agilent	3DCE 1600A	3546G00736
Rocker Plate	Labnet	Orbit P4	8091840

### 2. Chemicals and Materials Used in the Formulation Studies

Chemical/Materials	Producer	Purity	Lot Number:
Citrate	Mallinckrodt	ACS	H28475
Phosphate	Fisher	FCC	103372
	Fisher	ACS	113670
Succinate	Spectrum	Reagent	ZM0462
Histidine	Spectrum	USP	XV0239
	Spectrum	USP	ZG0216
Tartrate	Spectrum	FCC	1BC0152
Maleate	TCl	>99%	206-738-1
Mannitol	BDH	USP	57910
Glycine	Spectrum	FCC	YM3312
	Spectrum	FCC	1BJ0243
	Fisher	Tissue Grade	070082
Arginine	Spectrum	USP	2AK0238
	Spectrum	USP	1CB0771
Sodium Chloride	Mallinckrodt	ACS	J52619
	Macron	USP	26434

Polysorbate 80	Sigma-Aldrich	Low Peroxide	028K5309
Sorbitol	Spectrum	NF	1AH0521
Trehalose	Spectrum	N/A	1AE0739
Acetate	Mallinckrodt	FCC	H31613
EDTA	Sigma	98.5%	057K00071
Methionine	Spectrum	USP	ZF0377
F-68	Sigma	Cell Culture	057K00331
Polysorbate 20	Spectrum	NF	1AE0882
Sodium dodecyl sulfate	Fluka	ACS	1344034
Tris base	Fisher	ACS	S61374
2-mercaptoethanol	Fisher	Electrophoresis	107667

Material/Reagents	Part Number	Supplier
Slide-A-Lyzers 7K cutoff	66373	Thermo
Mini Dialysis Units	69550	Thermo
Millex®-GV 0.22µM, Filter	SLGV004SL	Millipore
1 mL Vials	4500050375	SCHOTT
cIEF Gel Polymer Solution	477497	Beckman Coulter
pI Marker Kit	A58481	Beckman Coulter
Pharmalyte 3-10 ampholyte	17-0456-01	GE Healthcare
Fused silica capillary (50 µm i.d.)	TSP050375	Polymicro
SDS-MW gel buffer	A10663	Beckman
10 kD internal standard	A26487	Beckman

### 3. HPLC Columns Used in the Formulation Studies

<u>Column</u>	<u>Company</u>	<u>Part #</u>	<u>Lot</u>
Poroshell 300SB-C8,2.1x75mm,5µm	Agilent	660750-906	USZW003083
Poroshell 300SB-C8,2.1x75mm,5µm	Agilent	660750-906	USZW003073
ACQUITY UPLC BEH200 SEC, 1.7 µm Column, 4.6 x 150 mm	Waters	186005225	138123331
ACQUITY UPLC BEH200 SEC, 1.7 µm Column, 4.6 x 150 mm	Waters	186005225	01471130951

Processing of Humira®. Block A experiments used adalimumab present in commercially available Humira®. Humira® material was dialyzed as follows: 100 µL of Humira® was placed into Mini Dialysis units with a 3.5 MWCO and dialyzed in 1L of formulation buffer for 24 hours at 4 to 8°C. A few samples did experience a small  
5 increase in volume due to the dialysis, but never to extent that the concentration of the polysorbate 80 dropped below the CMC (critical micelle concentration).

The protein concentration for each formulation was measured by UV absorbance spectroscopy, using an calculated experimental molar absorptivity based on reported concentration of Humira®, 50 mg/mL. For a number of the  
10 formulations the protein concentration was adjusted by using a spin concentrator. The sample was placed in the spin concentrator and rotated at 14,000 RPM for 30 to 60 secs. The protein concentration was then checked with UV. After the targeted protein concentration around 50 mg/mL was reached the samples were filtered through a 0.22 µM sterile filter into sterile vials in a biosafety hood. The samples  
15 were then placed on stability at 40°C for one and two weeks.

Processing of a proprietary adalimumab protein. The formulation studies described herein used a proprietary adalimumab biosimilar protein which did not contain polysorbate 80. The material was dialyzed using 7,000 MWCO Slide-A-Lyzers in different formulation buffers for 24 hours at a temperature range between 4  
20 to 8°C. After dialysis the protein concentration was measured by UV and sample pH was measured. The target concentration of samples was  $50 \pm 2.5$  mg/mL, which was adjusted if the sample concentration fell out of the above range. Some of the samples did experience an increase in sample volume do to dilution, requiring the concentration of the protein to increase. For these samples the protein concentration  
25 was increased by using spin concentrators, usually at 14,000 rpm for 30 to 60 secs. The pH of a number of samples were adjusted using 1M NaOH or 1M HCl to reach the target pH of 5.2.

After the targeted protein concentration and pH of the samples were determined to be within experimental parameters, the samples were filtered through  
30 a 0.22 µM sterile filter into sterile vials in a biosafety hood. The samples were then placed on stability at 40°C for one week and 25°C for two weeks.

Freeze-Thaw Conditions: The freeze thaw samples were prepared on the day of analysis to match with t=0. The samples were frozen at -80° C between 3 to 7 minutes. The frozen sample was then thawed at room temperature until all the ice had thawed. The freeze and thaw cycle was repeated 5 times for each sample.

5        Agitation Studies. The samples were aggregated at 150 rpm for 24 hours at 4° C on a rockerplate. A control was prepared and placed next to the rocker plate for each sample that underwent agitation.

10        pH Measurements. The pH each sample was measured using a micro-pH probe. Before the start of analysis the pH probe was calibrated with three pH standards ordered from fisher. The pH values of the stability samples were measured by transferring 60µL of each stability sample to 100 µL PCR tube. The micro-pH probe was then submerged into the sample and after the value stabilized it was recorded.

15        UV Absorbance Spectroscopy. UV spectroscopy was used to measure the protein concentration in the samples. The mole extinction coefficient at 280 nm for bulk substance was 1.6355 mg/mL, which was determined experiential. The protein concentrations of the all formulations for LB-140 were measured using a cell path length of 0.0096 cm. Below is the analysis parameters used for LB-140.

Scan Range: 400 to 200 nm

20        Average Time (min): 0.1

Date Interval (nm): 1

Scan Rate (nm/min): 600

Cycle Count: 5

25        Size Exclusion Chromatography (SEC) Method. The SEC method used to analyze the LB-140 stability samples was developed at Legacy BioDesign. Below is a brief summary of the SEC method parameter used for the analysis of the LB-140 samples.

Method Parameters

30        Column Information: ACQUITY UPLC BEH200 SEC, 1.7 µm Column, 4.6 x  
150 mm

Analysis Buffer: 50 mM Phosphate, 250 mM NaCl, pH 6.8

Flow rate: 0.3 mL/min

Column temperature: 30 °C

Detection: 280 nm

5 Injection volume: 2 µL

Sample temperature: Approx. 5 °C

10 RP HPLC Method. The RP HPLC method was found to be stability indicating and was used to analyze LB-140 stability samples. Below is a summary of the RP method parameter used for the analysis of the LB-140.

Method Parameters

Column Information: Poroshell 300SB-C8,2.1x75mm,5um

15 Mobile Phase A: 98% (v/v) H<sub>2</sub>O/ 2% (v/v) IPA/0.1% (v/v) TFA

Mobile Phase B: 10% (v/v) H<sub>2</sub>O/ 70% (v/v) IPA/20% (v/v) ACN /0.1% (v/v) TFA

Flow rate: 0.25 mL/min

Column temperature: 80 °C

20 Detection: 225 nm

Injection volume: 1 µL

Sample temperature: Approx. 5 °C

Run time: 15 minutes

Gradient:

25

Time	% A	% B
0	100	0
10	50	50
10.1	100	0
15	100	0

CE-IEF Analysis. Capillary isoelectric focusing (cIEF) was conducted as described in the PA 800 *plus* Application Guide published by Beckman Coulter. A more detailed description can be found in a research article published by Mack et al<sup>1</sup>.



All analyses were conducted using a Beckman Coulter P/ACE MDQ system (Beckman Coulter, Inc.; Brea, CA) operated at ambient temperature with a 30 cm total length (20 cm effective) neutral capillary. The neutral capillary was prepared by immobilizing poly(acrylamide) to the capillary wall using a method described by Gao et al.<sup>2</sup> cIEF samples were prepared by mixing the protein of interest at 0.25 mg/mL with a mixture of 3M urea-cIEF gel containing ampholyte, cathodic stabilizer, anodic stabilizer, and pI markers. Sample was pressure injected at 9.5 psi into the capillary for 4.1 min, after which time it was focused by applying a voltage of 25 kV for 15 min between analyte and catholyte. This step was followed by chemical mobilization at 30 kV for 30 min between analyte and chemical mobilizer. The pI markers and the protein of interest were detected with absorbance at 280 nm during the mobilization step. The pI of the protein was calculated from the resultant regression equation of pI vs. first peak moment obtained from the pI standards.

CE-SDS Analysis. Analysis by CE-SDS was conducted under reducing conditions utilizing a method adapted from the SOP published by Beckman-Coulter for determining IgG purity/heterogeneity. Briefly, the antibody was diluted with DDI water to 6 mg/mL, denatured by adding sample buffer (0.1 M Tris/1.0% SDS, pH 8.0), and reduced via addition of 2-mercaptoethanol; the final antibody concentration was 1.2 mg/mL. Denaturing and reduction was facilitated by heating the sample at 70° C for 10 min. The sample was cooled for 10 min at room temperature prior to analysis. A centrifuge step (300g, 5 min) was employed prior to heating the sample and directly after the cooling it. CE analysis was conducted using a Beckman Coulter P/ACE MDQ system operated at ambient temperature with a 30 cm total length (20 cm effective, 50 µm i.d.) capillary. Prior to sample introduction, the capillary was sequentially rinsed with 0.1 M NaOH, 0.1M HCL, DDI water, and SDS-gel buffer solution. Sample was injected electrokinetically at 5 kV for 30s followed by separation at 30 kV for 30 min. For both injection and separation, the instrument was operated in reverse polarity mode. Antibody fragments were detected using absorbance at 214 nm (4 Hz acquisition) and time-normalized areas reported for measured peaks.

## **BLOCK A FORMULATION STUDIES**

The Block A studies examined different buffer systems and used a commercially available adalimumab material which was reprocessed for these studies.. We note that US patent 8,216,583 references stability of an adalimumab formulation in relation to use of a citrate/phosphate buffer system at pH 5.2, and in fact the patent required the use of such a buffer combination. The work we have done, reflected here, indicates that citrate/phosphate is in fact a rather poor buffer choice in comparison to others such as histidine and succinate. In the Block A studies below, pH was kept constant at 5.2. The concentrations of mannitol and polysorbate 80 were also held constant. Samples were kept at 40° C for two weeks. The study design is summarized in the Table below.

**TABLE A**  
**BLOCK A STUDY DESIGN**

Form No.	API	Citrate (mM)	Phosphate (mM)	Succinate (mM)	Histidine (mM)	Tartrate (mM)	Maleate (mM)	Mannitol (mM)	PS 80 (%)
1	Humira®	8	18	0	0	0	0	12	0.1
2	Humira®	10	0	0	0	0	0	12	0.1
3	Humira®	0	10	0	0	0	0	12	0.1
4	Humira®	0	0	10	0	0	0	12	0.1
5	Humira®	0	0	0	10	0	0	12	0.1
6	Humira®	0	0	0	0	10	0	12	0.1
7	Humira®	0	0	0	0	0	10	12	0.1

Analysis by SEC showed that the formulation with citrate alone performed more poorly than the buffer combination (Table A), indicating that the phosphate was the primary stabilizer in that combination. This was surprising and unexpected, as this pH is outside of the nominal buffering capacity range of phosphate, but well within the buffering range for citrate. Furthermore, succinate, histidine, and tartrate did as well or better than the citrate/phosphate combination, indicating that other buffer systems would provide equal or superior stability for adalimumab. Accordingly, the present invention in one of its embodiments is directed to adalimumab formulations exhibiting long term stability, wherein a buffer combination of citrate and phosphate is avoided in favor of at least one buffer selected from the group consisting of histidine, phosphate, succinate and tartrate. Acetate is also a suitable replacement for the citrate phosphate buffer combination.

The purity of these stored samples was checked using RP HPLC (Figure 2). As with SEC, the citrate formulation exhibited the poorest stability, while all of the other buffers did as well or better than the buffer combination found in commercially available adalimumab (Humira®). These results demonstrate our discovery that  
5 changing the buffer (i.e. avoiding the citrate/phosphate buffer combination of the commercial adalimumab) could improve the stability profile of adalimumab.

### **BLOCK B FORMULATION STUDIES.**

A second study ("BLOCK B") was conducted examining just changes in the  
10 buffer species, where the pH (5.2) was not changed, as outlined in the table below labeled "BLOCK B Study Design. In this case, the commercially available formulation for Humira® was used as a control, while all of the other formulations employed a proprietary adalimumab biosimilar protein. Table B-1, below  
15 summarizes the percent monomer for the Block B formulations (as well the percentage amount of an impurity determined to be a fragment of the adalimumab protein).

10746P00041PC

**TABLE B**  
**BLOCK B STUDY DESIGN**

Form No.	API	Citrate (mM)	Phosphate (mM)	Succinate (mM)	Histidine (mM)	Tartrate (mM)	Maleate (mM)	Mannitol (mM)	PS 80 (%)
1	Humira®	8	18	0	0	0	0	12	0.1
2	Adalimumab biosimilar	10	0	0	0	0	0	12	0.1
3	Adalimumab biosimilar	0	10	0	0	0	0	12	0.1
4	Adalimumab biosimilar	0	0	10	0	0	0	12	0.1
5	Adalimumab biosimilar	0	0	0	10	0	0	12	0.1
6	Adalimumab biosimilar	0	0	0	0	10	0	12	0.1
7	Adalimumab biosimilar	0	0	0	0	0	10	12	0.1

10746P00041PC

**TABLE B-1**  
**Percent monomer for Block B formulations**  
**at t0 and after two weeks at 40 C (t2)**

Form No.	API	Buffer	Monomer (t0)	Monomer (t2)	Fragment (t0)	Fragment (t2)
1	Humira®	Citrate/phosphate	99.34		0.26	
2	Adalimumab biosimilar	citrate	98.71	97.92	0.62	0.40
3	Adalimumab biosimilar	phosphate	99.21	98.07	0.05	0.30
4	Adalimumab biosimilar	succinate	99.19	98.04	0.04	0.31
5	Adalimumab biosimilar	histidine	99.19	98.41	0.07	0.23
6	Adalimumab biosimilar	tartrate	99.13	98.10	0.04	0.29
7	Adalimumab biosimilar	maleate	98.91	97.90	0.36	0.76

As can be seen from Table B-1 above, upon storage for two weeks at 40 C, the monomer content decreases by more than 1% for all of the samples in Block B, except for the one containing histidine (His) buffer (Table B-1). From this study we  
5 discovered the likelihood that His would be a superior buffer system for adalimumab. (We note that the fragment level measured by SEC reported for Formulation 2 appears to be incorrect as all of the other initial fragment s levels are less than 0.1%.)

10

### **BLOCK C FORMULATION STUDIES.**

A large-scale formulation screening study was carried out in the studies conducted in Block C (See Table C, below). Samples were stored for one week at 40 C (hereinafter referenced as “t1”) or two weeks at 25 C (hereinafter referenced as “t2”). These conditions were used throughout the remainder of our studies, so  
15 this terminology will be employed throughout the present detailed discussion. Block C was designed to expand on the buffer assessment conducted in Block B. In addition, it examined glycine (Gly) and/or arginine (Arg) as possible stabilizers in place of mannitol and/or NaCl (Table C). Note that the buffer system used in the Humira® product employs the 8 mM citrate/18 mM phosphate buffer, which is the  
20 composition of Formulation 1 of Block C. In this case, a proprietary adalimumab biosimilar protein was used for formulation 1 of Block C, instead of adalimumab protein obtained from commercially available Humira®.

10746P00041PC

**TABLE C**  
**BLOCK C STUDY DESIGN**

Form No.	API	citrate	phosphate	succinate	histidine	glycine	arginine	mannitol	NaCl
1	Adalimumab biosimilar	8	18	0	0	0	0	65	100
2	Adalimumab biosimilar	18	8	0	0	0	0	65	100
3	Adalimumab biosimilar	20	0	0	0	0	0	65	100
4	Adalimumab biosimilar	20	0	0	0	65	0	0	100
5	Adalimumab biosimilar	0	20	0	0	65	0	0	100
6	Adalimumab biosimilar	20	0	0	0	0	65	0	100
7	Adalimumab biosimilar	0	20	0	0	0	65	0	100
8	Adalimumab biosimilar	0	0	20	0	65	0	0	100
9	Adalimumab biosimilar	0	0	20	0	0	65	0	100
10	Adalimumab biosimilar	0	0	0	20	65	0	0	100
11	Adalimumab biosimilar	0	0	0	20	0	65	0	100
12	Adalimumab biosimilar	0	20	0	0	0	130	0	35
13	Adalimumab biosimilar	0	0	20	0	0	130	0	35

10746P00041PC

14	Adalimumab biosimilar	0	0	0	20	0	130	0	35
15	Adalimumab biosimilar	0	20	0	0	130	0	60	
16	Adalimumab biosimilar	0	20	0	20	130	0	60	

**TABLE C-1**

**Measured pH for Block C formulations  
at t0 and t1 (one week, 40° C)**

Form No.	citrate	phosphate	succinate	histidine	glycine	arginine	mannitol	NaCl	pH t0	pH t2
1	8	18	0	0	0	0	65	100	5.51	5.57
2	18	8	0	0	0	0	65	100	5.46	5.43
3	20	0	0	0	0	0	65	100	5.28	5.27
4	20	0	0	0	65	0	0	100	5.27	5.24
5	0	20	0	0	65	0	0	100	5.43	5.44
6	20	0	0	0	0	65	0	100	5.29	5.29
7	0	20	0	0	0	65	0	100	5.28	5.32
8	0	0	20	0	65	0	0	100	5.22	5.17
9	0	0	20	0	0	65	0	100	5.19	5.16
10	0	0	0	20	65	0	0	100	5.28	5.30
11	0	0	0	20	0	65	0	100	5.26	5.29
12	0	20	0	0	0	130	0	35	5.24	5.24
13	0	0	20	0	0	130	0	35	5.18	5.16
14	0	0	0	20	0	130	0	35	5.28	5.35



10746P00041PC

15	0	20	0	0	130	0	0	60	5.31	5.31
16	0	20	0	20	130	0	0	60	5.36	5.40

**TABLE C-2**

**Monomer content by SEC for formulations in Block C**

at t0, t1 (one week at 40° C), and t2 (two weeks at 25° C)

Form No.	citrate	phosphate	succinate	His	Gly	Arg	mannitol	NaCl	t0	t1	t2
1	8	18	0	0	0	0	65	100	98.75	97.90	98.06
2	18	8	0	0	0	0	65	100	99.26	98.22	98.80
3	20	0	0	0	0	0	65	100	99.28	98.32	98.78
4	20	0	0	0	65	0	0	100	99.36	98.45	99.03
5	0	20	0	0	65	0	0	100	99.25	98.20	98.77
6	20	0	0	0	0	65	0	100	99.42	98.68	99.10
7	0	20	0	0	0	65	0	100	99.39	98.59	99.13
8	0	0	20	0	65	0	0	100	99.41	98.51	99.04
9	0	0	20	0	0	65	0	100	99.36	98.52	98.96
10	0	0	0	20	65	0	0	100	99.41	98.66	99.15
11	0	0	0	20	0	65	0	100	99.37	98.70	99.15
12	0	20	0	0	0	130	0	35	99.41	98.66	99.14
13	0	0	20	0	0	130	0	35	99.42	98.71	99.17
14	0	0	0	20	0	130	0	35	99.40	98.75	99.26
15	0	20	0	0	130	0	0	60	99.32	98.53	99.05
16	0	20	0	20	130	0	0	60	99.40	98.66	99.19

10746P00041PC

**TABLE C-3**

Percent purity by RP HPLC for formulations in Block C at t0, t1 (one week at 40° C), and t2 (two weeks at 25° C)

Form No.	citrate	phosphate	succinate	His	Gly	Arg	mannitol	NaCl	t0	t1	t2
1	8	18	0	0	0	0	65	100	98.04	97.92	98.10
2	18	8	0	0	0	0	65	100	97.94	97.83	98.03
3	20	0	0	0	0	0	65	100	98.03	97.92	98.00
4	20	0	0	0	65	0	0	100	97.94	97.75	97.98
5	0	20	0	0	65	0	0	100	97.98	97.69	97.95
6	20	0	0	0	0	65	0	100	97.89	97.72	97.92
7	0	20	0	0	0	65	0	100	97.80	97.70	97.91
8	0	0	20	0	65	0	0	100	97.98	97.77	98.01
9	0	0	20	0	0	65	0	100	97.98	97.73	97.94
10	0	0	0	20	65	0	0	100	97.98	97.76	98.00
11	0	0	0	20	0	65	0	100	97.87	97.78	97.97
12	0	20	0	0	0	130	0	35	97.88	97.71	97.95
13	0	0	20	0	0	130	0	35	97.95	97.62	97.93
14	0	0	0	20	0	130	0	35	97.98	97.72	98.04
15	0	20	0	0	130	0	0	60	97.91	97.72	97.96
16	0	20	0	20	130	0	0	60	98.00	97.79	97.78

TABLE C-4

Percentage of main bands seen in the cIEF profile of formulations in Block C at t0, t1 (one week at 40° C), and t2 (two weeks at 25° C)

5

Form No.	pH	t0	t1	t2
1	8.59	1.94	1.97	1.82
	8.43	11.76	11.30	12.49
	8.27	58.29	49.88	51.54
	8.20		7.18	7.59
	8.05	21.49	22.38	19.79
	7.86	6.53	5.35	4.66
2	8.60	1.96		1.84
	8.44	12.08		10.89
	8.29	51.70		47.63
	8.22	9.74		12.32
	8.09	16.29		18.25
	7.91	3.50		3.64
3	8.60	1.83	1.82	1.12
	8.43	11.58	9.67	10.40
	8.27	45.80	32.99	44.04
	8.20	12.44	22.27	18.68
	8.01	17.57	16.21	14.40
	7.86	4.39		3.61
4	8.57	2.31	2.04	2.13
	8.41	12.94	11.51	12.62
	8.25	33.37	59.98	61.97
	8.20	23.03		
	8.02	15.21	18.33	16.07
	7.88	3.45	5.32	3.70
5	8.58	2.40	2.00	2.30
	8.41	13.01	11.02	12.34
	8.25	42.09	46.32	37.30
	8.21	15.58	10.65	15.80
	8.03	18.48	20.58	16.80
	7.86	3.74	6.13	4.83
6	8.57			2.83
	8.38	13.17		13.23
	8.23	32.66		31.18
	8.18	17.52		18.54
	8.02	17.48		13.82
	7.91	5.30		5.83
7	8.58	2.08	2.41	2.64
	8.44	13.42	12.64	12.63

	8.27	56.79	52.48	54.76
	8.16	5.36	6.16	6.38
	8.04	16.91	20.09	18.45
	7.94	5.44	4.12	5.15
8	8.57	1.76	2.37	1.55
	8.44	14.41	12.13	11.61
	8.29	60.01	48.87	52.94
	8.19		7.07	10.66
	8.10	16.22	16.55	17.10
	7.95	7.61	5.02	4.55
9	8.58	2.19	2.06	0.99
	8.41	11.69	10.64	12.73
	8.26	50.07	44.21	60.33
	8.19	10.66	10.39	
	8.01	15.62	21.51	17.79
	7.87	4.67	5.37	8.16
10	8.57	1.78	2.64	1.62
	8.41	10.55	10.95	8.11
	8.25	43.82	42.93	36.11
	8.21	15.96	15.24	17.66
	8.02	14.63	14.58	14.22
	7.88	3.82	4.21	3.95
11	8.58	1.59	1.81	1.89
	8.41	12.98	11.58	12.86
	8.23	62.74	29.63	12.00
	8.19		22.86	34.77
	8.02	17.15	19.52	17.06
	7.87	5.54	5.56	4.77
12	8.61	0.35	1.57	1.47
	8.35	13.24	13.41	8.83
	8.19	43.18	60.12	26.52
	8.15	15.43	20.46	25.60
	7.98	16.74		17.38
	7.88	4.96	4.44	4.99
13	8.58	1.71		1.67
	8.41	11.63		10.01
	8.26	49.19		42.65
	8.20	14.25		16.64
	8.03	17.35		18.12
	7.86	4.28		4.18
14	8.56	1.64	1.79	1.73
	8.39	13.17	10.45	10.96
	8.25	58.68	46.06	45.60
	8.21		11.03	13.34
	8.07	14.10	20.24	14.50
	7.92	2.10	5.13	4.28
15	8.57	1.74	1.22	1.60
	8.41	10.49	15.21	10.78

	<b>8.25</b>	46.06	55.05	44.98
	<b>8.20</b>	14.46		13.79
	<b>8.02</b>	13.90	20.31	10.79
	<b>7.89</b>	4.23	4.90	3.43
16	<b>8.56</b>	1.96	1.08	
	<b>8.40</b>	9.25	12.23	12.58
	<b>8.24</b>	38.08	31.03	58.61
	<b>8.20</b>	19.02	22.08	21.50
	<b>8.03</b>	12.00	13.24	7.31
	<b>7.89</b>	4.73	4.82	

TABLE C-5

Percentage of bands for light chain (LC), heavy chain (HC), non-glycosylated HC, and other species for formulations in Block C at t0, t1 (one week at 40° C), and t2 (two weeks at 25° C)

5

Form No.	Time	LC	HC	ngHC	Other
1	t0	35.87	63.20	0.51	0.42
	t1	29.71	63.08	0.37	6.84
	t2	31.01	67.83	0.54	0.61
2	t0	29.50	69.57	0.56	0.37
	t1	30.51	67.28	0.56	1.65
	t2	32.32	65.51	0.56	1.61
3	t0	32.53	66.45	0.54	0.47
	t1	33.04	65.34	0.55	1.07
	t2	31.94	66.60	0.57	0.90
4	t0	33.40	64.90	0.46	1.24
	t1	30.96	67.16	0.52	1.36
	t2	32.08	65.84	0.56	1.52
5	t0	34.17	63.89	0.49	1.45
	t1	33.60	64.27	0.56	1.57
	t2	32.15	66.20	0.48	1.17
6	t0	37.91	60.35	0.54	1.19
	t1	34.80	62.88	0.73	1.59
	t2	32.90	65.62	0.50	0.99
7	t0	32.17	66.80	0.55	0.49
	t1	29.83	68.33	0.59	1.25
	t2	33.32	65.97	0.55	0.15
8	t0	33.83	65.51	0.49	0.17
	t1	30.37	68.48	0.58	0.57
	t2	32.86	66.40	0.55	0.19
9	t0	30.69	69.31	0.00	0.00
	t1	34.30	64.24	0.52	0.94
	t2	29.08	69.87	0.62	0.43
10	t0	38.68	59.95	0.57	0.80
	t1	36.52	58.65	0.00	4.83
	t2	43.68	54.39	1.92	0.00
11	t0	35.25	59.00	1.75	4.00
	t1	30.71	67.58	0.66	1.05
	t2	30.18	67.14	0.47	2.21
13	t0	44.58	55.42	0.00	0.00
	t1	37.73	60.75	0.25	1.28
	t2	38.05	61.44	0.52	0.00
14	t0	32.50	66.66	0.60	0.24
	t1	30.91	67.77	0.61	0.70

	t2	29.14	70.32	0.23	0.31
15	t0	30.07	68.95	0.63	0.35
	t1	30.14	68.49	0.62	0.75
	t2	31.57	67.55	0.62	0.26
16	t0	30.54	68.61	0.63	0.22
	t1	29.81	68.81	0.63	0.75
	t2	29.46	69.14	0.59	0.81

### **Discussion of Block C Results**

Referring to Table C-1 above, the pH was measured and found to be relatively stable for all of the formulations. However, the initial pH values were slightly higher for the citrate/phosphate formulations. The least stable formulation by SEC analysis appears to be Formulation 1, the one using the Humira® buffer system. By comparison we discovered that formulations using His as the buffer and/or formulations containing Gly or Arg exhibited the greatest stability (See Table C-2). Similar trends are seen when the purity by RP HPLC is considered (See Table C-3). It appears that SEC may be a better stability-indicating method than RP HPLC, although, when taken as a whole, the RP HPLC method does appear to be stability-indicating. Based on the Block C data summarized above, we have discovered that Histidine is suitable as a preferred buffer in terms of formulation stability, and that glycine or arginine, or combinations thereof, are also stability enhancing components for inclusion in an adalimumab formulation.

The stored samples were further analyzed by cIEF at t1 and t2 (Table C-4 above). A proprietary adalimumab material exhibit four to five peaks with integrated intensities above 1% or so. In general, there are some small decreases in the intensity of the main peak upon storage. These losses are usually greater at t1 than at t2. Still, no significant new peaks are observed, suggesting that there is minimal chemical degradation occurring that would lead to changes in the overall charge on the protein. The variance in the data indicates that this method, while useful for characterization, does not appear to be stability-indicating.

The final analytical method used to evaluate the stability of adalimumab formulation is CE-SDS, which is essentially the CE version of SDS-PAGE slab gels. This method indicates that the relative areas of the LC peak do decrease when stored at elevated temperatures (Table C-5), while the amount of new peaks

(cumulatively called 'Other') increases. Altogether, these changes are usually less than 2% for any of the formulations. There are some samples where the percentage of 'Other' is in the 4-6% range, but these are likely artifacts.

5

#### **BLOCK D FORMULATION STUDIES**

Another set of formulations were evaluated as "Block D." Sixteen formulations were designed to evaluate other stabilizers as alternatives to mannitol, such as sorbitol and trehalose (See Table D). Block D also examined using mannitol or NaCl as the sole tonicity agent, instead of using a mixture of the two excipients.

10

The pH stability of the formulations was quite good, although the actual initial pH values were slightly lower than the target values for some formulations (Table D-1).



10746P00041PC

TABLE DBLOCK D STUDY DESIGN

Form No.	API	citrate	phosphate	sorbitol	trehalose	mannitol	NaCl	PS 80
1	Adalimumab biosimilar	8	18	0	0	65	100	0.1
2	Adalimumab biosimilar	8	18	0	0	65	100	0
3	Adalimumab biosimilar	20	0	0	0	65	100	0.1
4	Adalimumab biosimilar	20	0	0	0	65	100	0
5	Adalimumab biosimilar	0	20	0	0	65	100	0.1
6	Adalimumab biosimilar	0	20	0	0	65	100	0
7	Adalimumab biosimilar	8	18	65	0	0	100	0.1
8	Adalimumab biosimilar	8	18	0	65	0	100	0.1
9	Adalimumab biosimilar	0	20	65	0	0	100	0.1
10	Adalimumab biosimilar	0	10	0	0	240	0	0.1
11	Adalimumab biosimilar	0	10	240	0	0	0	0.1
12	Adalimumab biosimilar	0	10	0	240	0	0	0.1
13	Adalimumab biosimilar	10	0	0	0	0	150	0.1

10746P00041PC

14	Adalimumab biosimilar	10	0	0	0	0	150	0
15	Adalimumab biosimilar	0	10	0	0	0	150	0.1
16	Adalimumab biosimilar	0	10	0	0	0	150	0

TABLE D-1

Measured pH for Block D formulations at t0 and t1 (one week, 40° C)

Form No.	API	citrate	phosphate	sorbitol	trehalose	mannitol	NaCl	PS 80	t0	t1	t2
1	Adalimumab biosimilar	8	18	0	0	65	100	0.1	5.09	5.17	5.12
2	Adalimumab biosimilar	8	18	0	0	65	100	0	5.12	5.16	5.16
3	Adalimumab biosimilar	20	0	0	0	65	100	0.1	5.11	5.16	5.14
4	Adalimumab biosimilar	20	0	0	0	65	100	0	5.13	5.17	5.18
5	Adalimumab biosimilar	0	20	0	0	65	100	0.1	5.19	5.25	5.24
6	Adalimumab biosimilar	0	20	0	0	65	100	0	5.16	5.24	5.17
7	Adalimumab biosimilar	8	18	65	0	0	100	0.1	5.14	5.17	5.18
8	Adalimumab biosimilar	8	18	0	65	0	100	0.1	5.15	5.21	5.16

10746P00041PC

9	Adalimumab biosimilar	0	20	65	0	0	100	0.1	5.19	5.29	5.28
10	Adalimumab biosimilar	0	10	0	240	0	0	0.1	5.23	5.28	5.27
11	Adalimumab biosimilar	0	10	240	0	0	0	0.1	5.45	5.35	5.33
12	Adalimumab biosimilar	0	10	0	240	0	0	0.1	5.44	5.32	5.31
13	Adalimumab biosimilar	10	0	0	0	150	0.1	5.30	5.25	5.23	5.23
14	Adalimumab biosimilar	10	0	0	0	150	0	5.39	5.20	5.18	5.18
15	Adalimumab biosimilar	0	10	0	0	150	0.1	5.35	5.30	5.22	5.22
16	Adalimumab biosimilar	0	10	0	0	150	0	5.41	5.33	5.28	5.28

TABLE D-2

Monomer content by SEC for formulations in Block D at t0,

t1 (one week at 40° C), and t2 (two weeks at 25° C)

Form No.	API	citrate	phosphate	sorbitol	trehalose	mannitol	NaCl	PS <sub>80</sub>	t0	t1	t2
1	Adalimumab biosimilar	8	18	0	0	65	100	0.1	99.28	98.21	98.96
2	Adalimumab biosimilar	8	18	0	0	65	100	0	99.25	98.11	98.85
3	Adalimumab biosimilar	20	0	0	0	65	100	0.1	99.25	98.16	98.86

10746P00041PC

4	Adalimumab biosimilar	20	0	0	0	0	65	100	0	99.27	98.26	98.92
5	Adalimumab biosimilar	0	20	0	0	65	65	100	0.1	99.24	98.16	98.84
6	Adalimumab biosimilar	0	20	0	0	65	65	100	0	99.21	98.23	98.82
7	Adalimumab biosimilar	8	18	65	0	0	0	100	0.1	99.30	98.19	98.94
8	Adalimumab biosimilar	8	18	0	65	0	0	100	0.1	99.28	98.14	98.85
9	Adalimumab biosimilar	0	20	65	0	0	0	100	0.1	99.29	98.23	98.90
10	Adalimumab biosimilar	0	10	0	0	240	240	0	0.1		97.93	98.54
11	Adalimumab biosimilar	0	10	240	0	0	0	0	0.1	99.32	98.65	99.00
12	Adalimumab biosimilar	0	10	0	240	0	0	0	0.1	99.32	98.53	98.96
13	Adalimumab biosimilar	10	0	0	0	0	0	150	0.1	99.29	98.12	98.84
14	Adalimumab biosimilar	10	0	0	0	0	0	150	0	99.28	98.28	98.90
15	Adalimumab biosimilar	0	10	0	0	0	0	150	0.1	99.26	97.99	98.83
16	Adalimumab biosimilar	0	10	0	0	0	0	150	0	99.20	97.76	98.62

10746P00041PC

TABLE D-3

Percent purity by RP HPLC for formulations in Block D at t0, t1 (one week at 40° C), and t2 (two weeks at 25° C)

Form No.	API	citrate	phosphate	sorbitol	trehalose	mannitol	NaCl	PS 80	t0	t1	t2
1	Adalimumab biosimilar	8	18	0	0	65	100	0.1	98.17	97.75	98.02
2	Adalimumab biosimilar	8	18	0	0	65	100	0	98.09	97.84	98.08
3	Adalimumab biosimilar	20	0	0	0	65	100	0.1	98.03	97.81	98.19
4	Adalimumab biosimilar	20	0	0	0	65	100	0	98.17	97.85	98.06
5	Adalimumab biosimilar	0	20	0	0	65	100	0.1	98.11	97.88	98.18
6	Adalimumab biosimilar	0	20	0	0	65	100	0	98.21	97.77	98.10
7	Adalimumab biosimilar	8	18	65	0	0	100	0.1	98.11	97.80	98.14
8	Adalimumab biosimilar	8	18	0	65	0	100	0.1	98.06	97.73	98.03
9	Adalimumab biosimilar	0	20	65	0	0	100	0.1	98.09	97.80	98.07
10	Adalimumab biosimilar	0	10	0	0	240	0	0.1	98.13	97.82	98.08
11	Adalimumab biosimilar	0	10	240	0	0	0	0.1	98.10	97.90	98.06
12	Adalimumab biosimilar	0	10	0	240	0	0	0.1	98.13	97.95	98.14

10746P00041PC

13	Adalimumab biosimilar	10	0	0	0	0	0	0	0	150	0.1	98.07	97.79	98.02
14	Adalimumab biosimilar	10	0	0	0	0	0	0	0	150	0	98.13	97.78	98.14
15	Adalimumab biosimilar	0	10	0	0	0	0	0	0	150	0.1	98.17	97.80	98.10
16	Adalimumab biosimilar	0	10	0	0	0	0	0	0	150	0	98.14	97.79	98.06

TABLE D-4

Percentage of main bands seen in the cIEF profile of formulations in Block D at t0, t1 (one week at 40° C), and t2 (two weeks at 25° C)

5

Form No.	pH	t0	t1	t2
1	8.56	2.26		1.81
	8.41	13.84	12.88	11.73
	8.25	62.27	59.80	56.15
	8.14			6.48
	8.04	15.71	22.93	13.73
	7.99	5.92	4.39	4.13
2	8.55	2.08		1.58
	8.40	12.89		12.58
	8.24	60.15		53.24
	8.14	5.98		6.69
	8.03	11.92		9.72
	7.98	3.65		5.67
3	8.57	1.58	2.10	1.89
	8.41	11.87	11.83	11.99
	8.26	54.93	54.45	54.51
	8.16	9.10	6.31	8.24
	8.05	9.21	11.16	10.22
	7.91	7.60	4.16	5.26
4	8.57	3.57	1.82	1.05
	8.40	11.12	10.66	10.83
	8.24	49.37	47.85	42.34
	8.14	3.01	1.83	3.68
	8.03	10.11	10.06	17.12
	7.90	2.78	4.72	3.84
5	8.55	2.30	2.18	2.13
	8.40	7.63	8.86	8.63
	8.25	33.90	14.41	16.64
	8.20	23.41	33.90	33.75
	8.03	10.14	20.39	19.42
	7.99	6.76	5.42	4.63
6	8.59	1.87		1.39
	8.42	11.25	11.18	11.89
	8.27	50.07	61.72	64.17
	8.20	12.43	22.08	19.18
	8.03	10.20		
	7.91	2.70	5.01	3.38
7	8.55			
	8.40			
	8.25			

	8.20			
	8.03			
	7.99			
8	8.59	1.46	2.64	1.16
	8.39	13.52	13.62	7.37
	8.22	60.79	50.83	55.40
	8.08	5.21	11.28	9.78
	8.02	15.24	8.55	11.94
	7.91	3.79	3.02	5.18
9	8.53	2.64	3.25	1.94
	8.38	13.83	12.72	11.67
	8.25	64.97	51.32	54.14
	8.17	8.33	11.21	8.61
	8.06	11.75	9.98	9.03
	8.01	5.79	4.80	7.31
10	8.54	1.78	3.26	
	8.38	13.04	11.19	
	8.21	60.53	44.83	
	8.15	19.60	10.95	
	7.99		9.41	
	7.90	5.05	4.27	
11	8.52	1.95	2.11	1.89
	8.36	11.24	12.43	12.43
	8.21	48.64	54.10	59.90
	8.13	11.69		6.31
	8.00	10.30	21.14	11.14
	8.01	5.27	5.64	8.32
12	8.51	1.85		
	8.29	11.31	11.38	
	8.18	63.11	45.14	
	8.14	2.54		
	8.05	16.16	22.03	
	7.94	5.03	6.88	
13	8.62	3.51		3.05
	8.44	12.44		12.30
	8.29	65.10		51.44
	8.21			12.18
	8.06	15.37		17.25
	7.91	3.58		3.77
14	8.61		2.74	1.73
	8.43		10.60	12.19
	8.27		46.23	41.11
	8.21		13.97	10.49
	8.05		18.56	17.52
	7.91		5.15	
15	8.62			
	8.35	12.40	10.91	8.34
	8.21	31.87	30.32	36.39



	8.20	41.14	25.57	30.62
	8.02	12.42	13.72	18.26
	7.89	2.18	5.44	3.86
16	8.61			
	8.48	12.96	12.86	13.19
	8.34	34.40	31.45	39.25
	8.31	27.74	20.29	18.81
	8.05		22.76	19.35
	7.89	8.17	7.69	4.83

TABLE D-5

Percentage of bands for light chain (LC), heavy chain (HC), non-glycosylated HC, and other species for formulations in Block D at t0, t1 (one week at 40° C), and t2 (two weeks at 25° C)

5

Form No.	Time	LC	HC	ngHC	Other
1	t0				
	t1	34.11	62.58	0.58	2.73
	t2	33.19	64.28	0.60	1.92
2	t0	30.25	66.81	0.64	2.31
	t1	30.61	65.79	0.54	3.07
	t2	29.22	67.04	0.64	3.10
3	t0	27.48	68.51	0.59	3.42
	t1	30.84	67.27	0.54	1.35
	t2	30.30	68.13	0.58	0.99
4	t0	30.88	68.33	0.60	0.19
	t1	29.76	68.32	0.57	1.34
	t2	31.49	66.95	0.55	1.01
5	t0	33.77	64.50	0.56	1.17
	t1	31.59	66.54	0.52	1.34
	t2	29.19	69.16	0.59	1.06
6	t0	30.90	68.08	0.56	0.47
	t1	29.32	69.88	0.54	0.26
	t2	31.08	67.58	0.54	0.79
7	t0	30.41	68.60	0.56	0.43
	t1	30.87	66.95	0.55	1.63
	t2	30.14	68.28	0.55	1.03
8	t0	31.68	67.41	0.60	0.31
	t1				
	t2				
9	t0	29.62	68.12	0.51	1.75
	t1				
	t2	29.46	68.10	0.61	1.83
10	t0	29.80	67.99	0.58	1.64
	t1	30.04	65.53	0.45	3.98
	t2	30.41	66.27	0.53	2.80
11	t0	29.85	67.63	0.61	1.91
	t1	29.02	68.18	0.60	2.20
	t2	30.44	67.14	0.58	1.84
12	t0	29.38	68.11	0.55	1.96
	t1	30.16	65.55	0.49	3.80
	t2	28.20	69.19	0.59	2.02
13	t0	31.38	66.28	0.55	1.79
	t1	33.67	64.10	0.56	1.67
	t2	29.72	67.99	0.58	1.71
14	t0	37.34	60.53	0.52	1.62
	t1	33.03	63.46	0.53	2.97
	t2	34.39	63.62	0.54	1.45
15	t0	30.20	68.42	0.59	0.79
	t1	28.67	69.42	0.58	1.33
	t2	29.96	68.24	0.56	1.24
16	t0	31.62	66.95	0.58	0.85
	t1	30.48	66.36	0.55	2.61

	t2	27.94	70.17	0.60	1.29
--	----	-------	-------	------	------

### **Results of Block D**

The pH stability was quite good for these formulations (Table D-1). Once again, the commercial adalimumab (Humira®) formulation was used as a control (but using a proprietary adalimumab biosimilar protein as the API). The commercial formulation again showed poorer stability by SEC than those using single buffers like phosphate and His (See Table D-2). Of the two buffers used in Humira®, we have now discovered that phosphate is the better stabilizer. This is surprising, as phosphate has virtually no buffer capacity at pH 5.2, while citrate buffers well at this pH. This suggests that the differences in stability profile may be due to direct interaction of the buffer with the protein, a phenomenon that, in the case of the commercial Humira® formulation, we believe was not previously understood or appreciated. Accordingly, the comparative benefit of selecting phosphate as a buffer in an adalimumab formulation, due to superior stability in the formulation versus the selection of a citrate/phosphate combination constitutes one of the important aspects of our invention.

Both sorbitol and trehalose display better stability profiles than mannitol when used as the sole tonicity agent in these formulations. It also appears that removal of the polysorbate 80 (PS 80) decreases stability somewhat. The best stability profile by SEC appears to be for Formulations 10 and 11, which contain high concentrations of sorbitol or trehalose in place of mannitol/NaCl (Table D-2). These results indicate to us that removing NaCl from the formulation, or limiting its concentration below certain targeted levels (for example less than about 100 mM), will be beneficial for stability. (We note that mannitol does appear to be a stabilizing ingredient, but at levels preferably above 150, and most preferably

The RP data indicates that either citrate or phosphate provides better stability than the combination used in Humira® (Table D-3). Again, the avoidance of the citrate/phosphate combination represents an important feature of our invention. It could not have been known or predicted that citrate alone, or phosphate alone would provide better formulation stability than the commercial buffer system comprising a combination of citrate and phosphate.

The cIEF analyses were run for Block D samples (Table D-4 above). As before, there is some decrease in the intensity of the main peak, but no new peaks are observed. In some cases, there is some small increase in the intensity of the more acidic peaks. The decreases in the main peak appear to be greater at t1 than at t2, suggesting that degradation at 5° C would be almost imperceptible. Still, overall it looks like less than 5% (and probably much less than 5%) is degrading as measured by cIEF (Table D-4). Likewise, little degradation is seen by CE-SDS (Table D-5). At most 2 to 4 % degradation is seen, but the variability in the method makes it difficult to determine if these are real changes. There does appear to be higher impurity levels (Other) for Formulations 1 and 2 and 10 through 14.

### **BLOCK E FORMULATION STUDIES**

This block of formulations was designed to evaluate the stability of formulations at different pH levels. If a buffer is not specified, acetate buffer (10 mM) was employed (Table E). A secondary objective was to evaluate Gly and Arg at higher concentrations and in combination as alternative stabilizers to mannitol and NaCl.

10746P00041PC

**TABLE E**  
**BLOCK E STUDY DESIGN**

Form No.	API	pH	citrate	phosphate	sorbitol	Gly	Arg	mannitol	NaCl	PS 80
1	Adalimumab biosimilar	5.2	8	18	0	0	0	65	100	0.1
2	Adalimumab biosimilar	3.5	8	18	0	0	0	65	100	0.1
3	Adalimumab biosimilar	5.2	0	0	0	0	0	65	100	0.1
4	Adalimumab biosimilar	3.5	0	0	0	0	0	65	100	0.1
5	Adalimumab biosimilar	3.5	0	0	65	0	0	0	100	0.1
6	Adalimumab biosimilar	3.5	0	0	0	0	130	0	0	0.1
7	Adalimumab biosimilar	3.5	0	0	0	0	130	0	0	0
8	Adalimumab biosimilar	3.5	0	0	0	240	0	0	0	0
9	Adalimumab biosimilar	5.2	0	0	0	240	0	0	0	0
10	Adalimumab biosimilar	3.5	0	0	0	100	100	0	0	0
11	Adalimumab biosimilar	5.2	0	0	0	100	100	0	0	0
12	Adalimumab biosimilar	3.5	0	0	0	150	50	0	0	0

10746P00041PC

**TABLE E-1**  
**Measured pH for Block E formulations at t0 and t1 (one week, 40° C)**

Form No.	pH	citrate	phosphate	sorbitol	Gly	Arg	mannitol	NaCl	PS 80	t0	t1	t2
1	5.2	8	18	0	0	0	65	100	0.1	5.15	5.11	5.21
2	3.5	8	18	0	0	0	65	100	0.1	3.36	3.49	3.50
3	5.2	0	0	0	0	0	65	100	0.1	5.13	5.24	5.24
4	3.5	0	0	0	0	0	65	100	0.1	3.31	3.43	3.45
5	3.5	0	0	65	0	0	0	100	0.1	3.30	3.48	3.42
6	3.5	0	0	0	0	130	0	0	0.1	3.24	3.52	3.42
7	3.5	0	0	0	0	130	0	0	0	3.27	3.59	3.48
8	3.5	0	0	0	240	0	0	0	0	3.27	3.33	3.39
9	5.2	0	0	0	240	0	0	0	0	5.05	5.25	5.20
10	3.5	0	0	0	100	100	0	0	0	3.30	3.45	3.41
11	5.2	0	0	0	100	100	0	0	0	5.20	5.38	5.39
12	3.5	0	0	0	150	50	0	0	0	3.24	3.38	3.37

10746P00041PC

**TABLE E-2**  
**Monomer content by SEC for formulations in Block E at t0, t1 (one week at 40° C), and t2 (two weeks at 25° C)**

Form No.	pH	citrate	phosphate	sorbitol	Gly	Arg	mannitol	NaCl	PS 80	t0	t1	t2
1	5.2	8	18	0	0	0	65	100	0.1	99.23	98.20	98.85
2	3.5	8	18	0	0	0	65	100	0.1	98.82	44.15	86.37
3	5.2	0	0	0	0	0	65	100	0.1	99.30	98.37	99.02
4	3.5	0	0	0	0	0	65	100	0.1	95.85	33.51	76.21
5	3.5	0	0	65	0	0	0	100	0.1	97.37	26.21	77.80
6	3.5	0	0	0	0	130	0	0	0.1	97.79	35.67	65.83
7	3.5	0	0	0	0	130	0	0	0	99.00	55.51	90.60
8	3.5	0	0	0	240	0	0	0	0	99.24	75.60	98.24
9	5.2	0	0	0	240	0	0	0	0	99.08	98.63	99.18
10	3.5	0	0	0	100	100	0	0	0	99.28	51.03	91.66
11	5.2	0	0	0	100	100	0	0	0	99.32	98.54	99.09
12	3.5	0	0	0	150	50	0	0	0	99.29	45.86	93.06

10746P00041PC

**TABLE E-3**  
**Percent purity by RP HPLC for formulations in Block E at t0, t1 (one week at 40° C), and t2 (two weeks at 25° C)**

Form No.	pH	citrate	phosphate	sorbitol	Gly	Arg	mannitol	NaCl	PS 80	t0	t1	t2
1	5.2	8	18	0	0	0	65	100	0.1	98.58	96.88	96.91
2	3.5	8	18	0	0	0	65	100	0.1	98.51	90.29	95.99
3	5.2	0	0	0	0	0	65	100	0.1	98.50	96.90	96.83
4	3.5	0	0	0	0	0	65	100	0.1	98.56	91.18	95.55
5	3.5	0	0	65	0	0	0	100	0.1	98.45	90.96	95.71
6	3.5	0	0	0	0	130	0	0	0.1	98.71	93.28	95.38
7	3.5	0	0	0	0	130	0	0	0	98.40	90.65	96.54
8	3.5	0	0	0	240	0	0	0	0	98.03	93.94	96.82
9	5.2	0	0	0	240	0	0	0	0	98.23	97.19	97.12
10	3.5	0	0	0	100	100	0	0	0	98.13	91.10	96.67
11	5.2	0	0	0	100	100	0	0	0	98.13	97.17	97.12
12	3.5	0	0	0	150	50	0	0	0	98.07	93.40	96.48



**TABLE E-4**

Percentage of bands for light chain (LC), heavy chain (HC), non-glycosylated HC, and other species for formulations in Block E at t0, t1 (one week at 40° C), and t2 (two weeks at 25° C)

5

Form No.	Time	LC	HC	ngHC	Other
1	t0	29.97	68.80	0.59	0.64
	t1	28.49	70.07	0.60	0.81
	t2	28.21	70.29	0.59	0.90
2	t0	28.50	68.67	0.52	2.31
	t1	29.69	50.92	0.30	19.09
	t2	28.76	69.64	0.60	1.00
3	t0	24.30	74.01	0.60	1.09
	t1	28.27	69.63	0.60	1.51
	t2	28.17	69.89	0.54	1.40
4	t0	29.45	68.73	0.56	1.26
	t1	29.52	51.33	0.30	18.86
	t2	27.92	65.73	0.52	5.83
5	t0	35.59	63.85	0.56	0.00
	t1	32.47	48.72	0.30	18.52
	t2	34.98	60.88	0.46	3.68
6	t0	34.33	63.39	0.51	1.77
	t1				
	t2	35.32	61.31	0.45	2.92
7	t0	30.13	68.87	0.60	0.40
	t1	28.13	54.79	0.59	16.49
	t2	34.39	63.32	0.53	1.76
8	t0	33.27	64.97	0.55	1.21
	t1	33.20	52.62	0.33	13.85
	t2	33.25	65.26	0.58	0.92
9	t0	32.28	66.34	0.57	0.81
	t1	31.81	65.76	0.57	1.86
	t2	31.23	66.81	0.57	1.39
10	t0	35.66	63.36	0.43	0.56
	t1	24.96	58.61	0.33	16.10
	t2	33.44	66.03	0.53	0.00
11	t0	29.75	69.08	0.60	0.57
	t1	27.67	70.83	0.61	0.89
	t2	28.81	69.86	0.59	0.73

12	t0	30.23	49.07	0.26	20.44
	t1	28.14	70.11	0.58	1.18
	t2	29.75	69.08	0.60	0.57

**TABLE E-5**

**Percentage of main bands seen in the cIEF profile of formulations in Block E at t0, t1 (one week at 40° C), and t2 (two weeks at 25° C**

5

Form No.	pH	t0	t1	t2
1	8.56			
	8.37		12.52	12.65
	8.23		51.77	50.04
	8.14			
	8.03		21.54	12.40
	7.93		14.17	16.26
2			1.88	1.49
	8.37	10.07	17.66	14.15
	8.21	37.52	32.26	33.88
	8.13	19.03	9.96	
	8.01	16.57		28.70
	7.93	4.12	7.45	
4	8.54	1.04	2.67	
	8.38	10.50	9.32	
	8.21	68.34	31.91	
	8.13		28.52	
	8.02	16.55	10.05	
	7.88	3.57	8.67	
5				
6				
7				
8				

9	8.60	1.40	2.60	3.26
	8.43	10.04	12.33	12.03
	8.26	62.39	63.19	63.89
	8.14			
	8.03	15.00	16.95	16.57
	7.88	7.08	4.93	4.25

### **Results of Block E Studies**

The pH stability was modest, with increases in pH occurring at t1 for many of  
 5 the formulations, especially those buffered with acetate at low pH (Table E-1 above).  
 Two of the samples (Formulations 6 and 12) gelled at t1.

There were sizable losses in monomer content for the pH3.5 samples (Table  
 E-3), whereas the pH 5.2 samples displayed stability comparable to what was seen  
 in the preceding Blocks. It was also clear that the degradation was much more  
 10 pronounced at 40 C than at 25, despite being stored for twice the length of time. In  
 fact, Formulation 8 lost less than 1% monomer at t2 (Table E-2). The Gly and Arg  
 formulations all displayed good stability, provided the pH was held 5.2. The data in  
 this block of studies confirm our discovery that glycine or arginine, or a mixture  
 thereof are good stabilizers in an adalimumab formulation.

15 The RP HPLC data shows large decreases in purity, although not nearly as  
 great as for monomer loss by SEC (Table E-3). This suggests that chemical  
 instability is less than physical instability. As with the SEC results, the loss of stability  
 is more pronounced at t1 than at t2.

The CE-SDS results show large increases in new peaks, with the Other  
 20 category increasing to 15-20% for low pH samples at t1 (Table E-4). The most stable  
 formulation by CE-SDS appears to be Formulation 11, which contains both Gly and  
 Arg as the tonicity modifiers/stabilizers.

We encountered difficulties running the cIEF for many of the Block E samples.  
 However, given the clearly inferior stability at pH 3.5, it is unlikely that cIEF would

provide any new information on those stability profiles. For example, Formulation 4 (pH 3.5) shows a splitting of the main peak at t1.

### **BLOCK F FORMULATION STUDIES**

5           The Block F studies were intended to investigate the stability for His-  
containing formulation using either mannitol, Gly or Arg as the sole tonicity modifier  
(Table F below). It also served as an opportunity to evaluate additives such as EDTA  
and methionine (Met), which can be effective at slowing oxidation. In addition, one  
high citrate concentration and one high phosphate concentration formulation were  
10 examined.

10746P00041PC

**TABLE F**

**BLOCK F STUDY DESIGN**

Form No.	API	pH	citrate	phosphate	His	Gly	Arg	mannitol	NaCl	PS 80	EDTA	Met
1	Adalimumab biosimilar	5.2	8	18	0	0	0	65	100	0.1	0	0
2	Adalimumab biosimilar	5.2	8	18	0	0	0	65	100	0.1	0.5	0
3	Adalimumab biosimilar	5.2	0	0	10	0	150	0	0	0	0.1	0
4	Adalimumab biosimilar	5.2	0	0	10	0	150	0	0	0	0.5	0
5	Adalimumab biosimilar	5.2	0	0	10	0	0	240	0	0	0	0
6	Adalimumab biosimilar	5.2	0	0	10	0	0	240	0	0	0	10
7	Adalimumab biosimilar	5.2	0	0	10	0	0	240	0	0	0	50
8	Adalimumab biosimilar	5.2	30	0	0	240	0	0	0	0	0	0
9	Adalimumab biosimilar	5.2	0	30	0	240	0	0	0	0	0	0
10	Adalimumab biosimilar	5.2	0	0	30	240	0	0	0	0	0	0
11	Adalimumab biosimilar	5.2	0	0	20	0	25	120	0	0.1	0	0
12	Adalimumab biosimilar	5.2	0	0	20	0	25	120	0	0.1	0	0

10746P00041PC

**TABLE F-1**  
**Measured pH for Block F formulations at t0 and t1 (one week, 40° C)**

Form No.	citrate	phosphate	His	Gly	Arg	mannitol	NaCl	PS 80	EDTA	Met	t0	t1	t2
1	8	18	0	0	0	65	100	0.1	0	0	4.67	4.88	4.77
2	8	18	0	0	0	65	100	0.1	0.5	0	5.05	5.15	5.20
3	0	0	10	0	150	0	0	0	0.1	0	5.11	5.22	5.27
4	0	0	10	0	150	0	0	0	0.5	0	4.95	5.06	5.15
5	0	0	10	0	0	240	0	0	0	0	5.12	5.25	5.29
6	0	0	10	0	0	240	0	0	0	10	4.45	4.74	4.67
7	0	0	10	0	0	240	0	0	0	50	5.03	5.24	5.24
8	30	0	0	240	0	0	0	0	0	0	5.09	5.18	5.22
9	0	30	0	240	0	0	0	0	0	0	5.13	5.25	5.32
10	0	0	30	240	0	0	0	0	0	0	5.08	5.24	5.24
11	0	0	20	0	25	120	0	0.1	0	0	5.01	5.17	5.18
12	0	0	20	0	25	120	0	0.1	0	0	5.06	5.20	5.19

10746P00041PC

TABLE F-2

. Monomer content by SEC for formulations in Block F at t0, t1 (one week at 40° C), and t2 (two weeks at 25° C)

Form No.	citrate	phosphate	His	Gly	Arg	mannitol	NaCl	PS 80	EDTA	Met	t0	t1	t2
1	8	18	0	0	0	65	100	0.1	0	0	97.69	94.75	96.06
2	8	18	0	0	0	65	100	0.1	0.5	0	99.25	98.14	98.92
3	0	0	10	0	150	0	0	0	0.1	0	99.30	98.54	99.16
4	0	0	10	0	150	0	0	0	0.5	0	99.28	98.31	99.14
5	0	0	10	0	0	240	0	0	0	0	99.17	98.64	99.14
6	0	0	10	0	0	240	0	0	0	10	99.07	98.50	99.07
7	0	0	10	0	0	240	0	0	0	50	99.29	98.92	99.24
8	30	0	0	240	0	0	0	0	0	0	99.28	98.40	99.04
9	0	30	0	240	0	0	0	0	0	0	99.30	98.50	99.08
10	0	0	30	240	0	0	0	0	0	0	99.31	98.60	99.23
11	0	0	20	0	25	120	0	0.1	0	0	99.27	98.64	99.16
12	0	0	20	0	25	120	0	0.1	0	0	99.29	98.51	99.17



10746P00041PC

**TABLE F-3**  
**Percent purity by RP HPLC for formulations in Block F at t0, t1 (one week at 40° C), and t2 (two weeks at 25° C)**

Form No.	citrate	phosphate	His	Gly	Arg	mannitol	NaCl	PS 80	EDTA	Met	t0	t1	t2
1	8	18	0	0	0	65	100	0.1	0	0	97.47	96.89	97.98
2	8	18	0	0	0	65	100	0.1	0.5	0	97.33	97.02	97.99
3	0	0	10	0	150	0	0	0	0.1	0	97.64	97.14	98.04
4	0	0	10	0	150	0	0	0	0.5	0	97.59	97.00	97.97
5	0	0	10	0	0	240	0	0	0	0	97.11	97.30	98.03
6	0	0	10	0	0	240	0	0	0	10	97.61	97.27	98.03
7	0	0	10	0	0	240	0	0	0	50	97.55	97.37	98.08
8	30	0	0	240	0	0	0	0	0	0	97.48	97.51	98.05
9	0	30	0	240	0	0	0	0	0	0	97.64	97.58	98.03
10	0	0	30	240	0	0	0	0	0	0	97.68	97.41	98.06
11	0	0	20	0	25	120	0	0.1	0	0	97.67	97.18	98.03
12	0	0	20	0	25	120	0	0.1	0	0	97.68	97.33	98.02

TABLE F-4

Percentage of bands for light chain (LC), heavy chain (HC), non-glycosylated HC, and other species for formulations in Block F at t0, t1 (one week at 40° C), and t2 (two weeks at 25° C)

5

Form No.	Time	LC	HC	ngHC	Other
1	t0	27.36	71.86	0.60	0.17
	t1				
	t2	25.34	73.18	0.63	0.86
2	t0	27.80	71.07	0.60	0.53
	t1	28.29	71.08	0.63	0.00
	t2	27.53	70.97	0.64	0.86
3	t0	27.78	70.62	0.65	0.95
	t1	28.26	70.85	0.66	0.23
	t2	28.26	70.50	0.63	0.61
4	t0	28.20	70.24	0.60	0.96
	t1	29.17	69.30	0.74	0.80
	t2	29.17	70.27	0.56	0.00
5	t0	27.50	70.74	0.59	1.17
	t1	29.56	65.79	0.41	4.24
	t2	28.24	69.90	0.58	1.28
6	t0	29.10	68.84	0.54	1.52
	t1	28.58	69.18	0.54	1.70
	t2	27.47	70.39	0.54	1.60
7	t0	27.87	70.28	0.55	1.30
	t1				
	t2				
8	t0	34.72	64.87	0.41	0.00
	t1	34.94	64.53	0.53	0.00
	t2	33.21	65.76	0.50	0.52
9	t0	31.96	68.04	0	0
	t1	48.51	51.49	0	0
	t2	33.15	65.82	0.57	0.46
10	t0	27.81	71.27	0.51	0.40
	t1	29.59	68.46	0.53	1.43
	t2	31.25	67.89	0.50	0.36
11	t0	27.33	70.80	0.61	1.26
	t1	26.54	71.00	0.64	1.82
	t2	29.46	69.85	0.69	0.00
12	t0	24.18	71.21	0	4.61
	t1				
	t2	28.95	68.98	0.59	1.46

TABLE F-5

Percentage of main bands seen in the cIEF profile of formulations in Block F at t0, t1 (one week at 40° C), and t2 (two weeks at 25° C)

Form No.	pH	t0	t1	t2
1	8.65			2.11
	8.31	13.07	11.43	34.17
	8.24	64.66	67.99	28.67
	8.14			2.29
	8.08	16.13	17.73	15.98
	7.95	6.14		4.80
2	8.60	1.56	1.93	1.12
	8.48	12.95	11.26	11.12
	8.24	58.99	55.85	60.37
	8.13	20.98	22.43	18.77
	7.93	3.56	6.41	6.09
	8.60	1.56	1.93	1.12
3	8.56		1.56	1.69
	8.34	10.88	12.85	10.83
	8.18	66.93	55.35	62.00
	8.02	17.28	19.04	20.13
	7.89	4.91	11.21	5.35
4	8.58	1.86	1.68	
	8.45	13.79	10.61	12.84
	8.27	65.06	51.89	61.94
	8.06	19.29	18.85	25.22
	7.96	6.28	4.91	
5	8.60	1.35	1.78	1.45
	8.45	12.35	13.63	8.59
	8.27	60.12	55.07	64.28
	8.07	20.50	20.35	19.73
	7.94	5.69	9.17	5.95
6	8.55	1.30	1.30	1.08
	8.43	13.29	13.26	13.23
	8.24	54.83	56.88	61.67
	8.08	20.76	19.79	17.19
	7.96	9.82	8.76	6.84
7	8.57	1.28	1.41	2.40
	8.44	12.08	12.63	13.05
	8.27	61.50	55.33	60.70
	8.08	17.55	19.48	17.43
	7.94	5.93	8.92	4.25
8	8.55	1.32	0.90	
	8.43	11.51	12.47	10.09
	8.24	62.99	54.09	63.81

	8.05	15.43	22.71	20.91
	7.90	8.75	9.83	5.19
9	8.59	1.35		1.63
	8.45	11.59	13.67	11.40
	8.28	63.60	52.70	63.11
	8.06	17.98	24.08	18.57
	7.94	2.28	7.05	5.29
10	8.57	1.56	2.50	2.08
	8.45	13.22	11.93	12.90
	8.28	61.86	55.12	61.87
	8.08	17.87	20.99	18.74
	7.97	5.50	4.71	4.41
11	8.59	1.43	1.19	
	8.45	12.25	11.42	9.85
	8.28	58.83	59.88	64.13
	8.08	18.18	22.06	17.46
	7.97	9.61	5.45	6.97
12	8.56	1.64	1.39	0.94
	8.39	15.30	13.07	15.71
	8.21	63.76	59.71	62.92
	8.02	16.72	20.51	16.60
	7.97	2.58	4.21	3.85

### **Results of Block F**

In this block of formulations, the pH values were all slightly lower than the target value of pH 5.2 (Table F-1). In addition, the pH does change by about 0.1  
5 units for most of the formulations when measured at t1. These differences were considered when constructing mathematical models of the data, as discussed below.

The addition of EDTA does appear to improve stability for the worst formulation (Formulation 1). Whether it increases stability in general was less clear, based on the SEC data (Table F-2). The formulations containing high concentrations  
10 of Arg or Gly all performed quite well upon storage (Table F-2).

The initial purities by RP HPLC were universally lower than expected for these formulations (Table F-3). Upon storage at t1 and t2, there are some slight differences, with Gly- and Arg-based formulations showing the greatest stability. Based upon the RP HPLC data, EDTA does not appear to be a significant stabilizer  
15 (Table F-3). Likewise, the effect of Met appears to be minimal on stability as measured by RP HPLC or SEC, with the exception of the monomer content for the highest Met concentration (Table F-2, Formulation 7).

Analysis by CE-SDS indicates that very little degradation occurs upon storage (usually less than 1% increase in 'Other') (Table F-4). However, there are some  
20 formulations that begin with higher 'Other' contents (Formulations 4 through 7, for example). These are all formulations using a high concentration of mannitol (240 mM). The same seems to be true for formulations containing 120 mM mannitol.

As for analysis by cIEF, there is little change in the relative intensities of the main peak, at least in a systematic fashion that would allow one to discern stability  
25 trends (Table F-5). In general, the changes are smaller at t2 than at t1.

### **BLOCK G FORMULATION STUDIES**

The Block G formulation studies examined a variety of formulations with combinations of Gly and Arg as the primary stabilizers (Table XXXIV). In addition,  
30 two other surfactants (Pluronic F-68 and polysorbate 20, PS 20) were evaluated in addition to PS 80. Finally, a range of PS 80 concentrations was evaluated.

10746P00041PC

**TABLE G**  
**BLOCK G STUDY DESIGN**

Form No.	API	citrate	phosphate	succinate	HIS	Gly	Arg	mannitol	NaCl	F68	PS20	PS80
1	Adalimumab biosimilar	8	18	0	0	0	0	65	100	0	0	0.1
2	Adalimumab biosimilar	8	18	0	0	0	0	65	100	0	0.1	0
3	Adalimumab biosimilar	8	18	0	0	0	0	65	100	0.1	0	0
4	Adalimumab biosimilar	0	0	0	10	120	120	0	0	0	0	0.1
5	Adalimumab biosimilar	0	0	0	10	120	120	0	0	0	0	0.05
6	Adalimumab biosimilar	0	0	0	10	120	120	0	0	0	0	0.01
7	Adalimumab biosimilar	0	0	0	10	120	120	0	0	0	0.05	0
8	Adalimumab biosimilar	0	0	0	10	120	120	0	0	0.1	0	0
9	Adalimumab biosimilar	0	0	10	0	120	120	0	0	0	0	0.05
10	Adalimumab biosimilar	0	0	20	0	150	100	0	0	0	0.05	0
11	Adalimumab biosimilar	0	0	0	20	150	100	0	0	0	0	0.01
12	Adalimumab biosimilar	0	0	0	20	120	120	0	0	0	0.01	0

10746P00041PC

TABLE G-1

Measured pH for Block G formulations at t0, t1 (one week, 40° C), and t2 (two weeks, 40° C)

Form No.	citrate	phosphate	succinate	His	Gly	Arg	mannitol	NaCl	F68	PS20	PS80	t0	t1	t2
1	8	18	0	0	0	0	65	100	0	0	0.1	5.19	5.38	5.25
2	8	18	0	0	0	0	65	100	0	0.1	0	5.23	5.28	5.24
3	8	18	0	0	0	0	65	100	0.1	0	0	5.22	5.26	5.20
4	0	0	0	10	120	120	0	0	0	0	0.1	5.20	5.33	5.29
5	0	0	0	10	120	120	0	0	0	0	0.05	5.23	5.34	5.29
6	0	0	0	10	120	120	0	0	0	0	0.01	5.19	5.40	5.27
7	0	0	0	10	120	120	0	0	0	0.05	0	5.23	5.39	5.42
8	0	0	0	10	120	120	0	0	0.1	0	0	5.19	5.38	5.41
9	0	0	10	0	120	120	0	0	0	0	0.05	5.19	5.27	5.24
10	0	0	20	0	150	100	0	0	0	0.05	0	5.23	5.28	5.24
11	0	0	0	20	150	100	0	0	0	0	0.01	5.23	5.33	5.27
12	0	0	0	20	120	120	0	0	0	0.01	0	5.22	5.29	5.29

10746P00041PC

TABLE G-2

5 Monomer content by SEC for formulations in Block G at t0, t1 (one week at 40° C), and t2 (two weeks at 25° C)

Form No.	citrate	phosphate	succinate	His	Gly	Arg	mannitol	NaCl	F68	PS20	PS80	t0	t1	t2
1	8	18	0	0	0	0	65	100	0	0	0.1	99.17	97.45	98.09
2	8	18	0	0	0	0	65	100	0	0.1	0	99.11	97.78	98.09
3	8	18	0	0	0	0	65	100	0.1	0	0	98.99	97.74	97.92
4	0	0	0	10	120	120	0	0	0	0	0.1	99.12	98.67	98.68
5	0	0	0	10	120	120	0	0	0	0	0.05	99.05	98.57	98.53
6	0	0	0	10	120	120	0	0	0	0	0.01	99.05	98.66	98.70
7	0	0	0	10	120	120	0	0	0	0.05	0	99.04	98.63	98.50
8	0	0	0	10	120	120	0	0	0.1	0	0	99.11	98.64	98.55
9	0	0	10	0	120	120	0	0	0	0	0.05	99.12	98.56	98.98
10	0	0	20	0	150	100	0	0	0	0.05	0	99.10	98.49	98.88
11	0	0	0	20	150	100	0	0	0	0	0.01	99.07	98.76	98.45
12	0	0	0	20	120	120	0	0	0	0.01	0	99.11		98.48



10746P00041PC

TABLE G-3

5 Percent purity by RP HPLC for formulations in Block G at t0, t1 (one week at 40° C), and t2 (two weeks at 25° C

Form No.	citrate	phosphate	succinate	HIS	Gly	Arg	mannitol	NaCl	F68	PS20	PS80	t0	t1	t2
1	8	18	0	0	0	0	65	100	0	0	0.1	99.74	99.66	98.93
2	8	18	0	0	0	0	65	100	0	0.1	0	99.59	99.66	98.97
3	8	18	0	0	0	0	65	100	0.1	0	0	99.58	99.60	99.22
4	0	0	0	10	120	120	0	0	0	0	0.1	99.62	99.62	98.99
5	0	0	0	10	120	120	0	0	0	0	0.05	99.70	99.61	99.01
6	0	0	0	10	120	120	0	0	0	0	0.01	99.60	99.66	99.00
7	0	0	0	10	120	120	0	0	0	0.05	0	99.71	99.65	98.99
8	0	0	0	10	120	120	0	0	0.1	0	0	99.70	99.61	99.03
9	0	0	10	0	120	120	0	0	0	0	0.05	99.71	99.60	99.03
10	0	0	20	0	150	100	0	0	0	0.05	0	99.72	99.60	99.02
11	0	0	0	20	150	100	0	0	0	0	0.01	99.72	99.61	99.05
12	0	0	0	20	120	120	0	0	0	0.01	0	99.61		99.04

**TABLE G-4**

Percentage of bands for light chain (LC), heavy chain (HC), non-glycosylated HC, and other species for formulations in Block G at t0, t1 (one week at 40° C), and t2 (two weeks at 25° C)

5

Form No.	Time	LC	HC	ngHC	Other
1	t0	28.55	70.77	0.50	0.17
	t1	29.71	69.42	0.57	0.30
	t2	30.32	68.80	0.53	0.35
2	t0	37.14	62.38	0.49	0.00
	t1	30.31	69.38	0.28	0.03
	t2	31.60	67.87	0.53	0.00
3	t0	28.95	70.40	0.65	0.00
	t1	28.17	70.26	0.58	0.99
	t2	27.32	71.52	0.56	0.59
4	t0	29.56	69.02	0.65	0.77
	t1	32.19	66.09	0.53	1.19
	t2	31.58	66.03	0.57	1.81
5	t0	36.54	62.48	0.56	0.42
	t1	28.77	69.28	0.62	1.33
	t2	23.76	74.49	0.60	1.16
6	t0	29.60	68.61	0.58	1.21
	t1	30.37	67.42	0.59	1.61
	t2	32.27	66.08	0.59	1.06
7	t0	31.90	65.50	0.63	1.97
	t1	31.26	66.66	0.56	1.51
	t2	31.37	66.64	0.67	1.31
8	t0	31.04	67.38	0.54	1.04
	t1	30.34	67.99	0.62	1.05
	t2	30.21	67.63	0.68	1.48
9	t0	33.12	65.34	0.61	0.94
	t1	34.01	63.97	0.56	1.46
	t2	34.47	63.77	0.57	1.19
10	t0	36.78	61.61	0.54	1.07
	t1	39.25	58.66	0.53	1.56
	t2	32.83	65.42	0.55	1.21
11	t0	36.37	61.97	0.54	1.11
	t1				
	t2	34.97	63.14	0.54	1.36
12	t0	34.26	64.16	0.52	1.05
	t1				
	t2	34.90	63.35	0.56	1.19

TABLE G-5

Percentage of main bands seen in the cIEF profile of formulations in Block G at t0, t1 (one week at 40° C), and t2 (two weeks at 25° C)

Form No.	pH	t0	t1	t2
1	8.53	1.24		1.21
	8.36	14.30	12.69	13.67
	8.24	64.03	53.50	60.30
	8.14			
	8.01	15.77	9.32	19.12
2	7.86	3.73	3.35	4.48
	8.52	1.06	1.37	0.88
	8.35	13.10	13.30	12.53
	8.16	66.28	59.68	57.99
	7.97	17.14	19.60	21.55
3	7.83	2.42	4.78	4.92
	8.51	0.65	0.65	1.03
	8.34	13.31	14.00	15.31
	8.16	65.13	59.04	60.70
	8.14			
4	7.98	17.26	18.90	17.56
	7.82	2.89	5.68	4.16
	8.36	1.87	2.43	1.00
	8.19	7.74	10.89	11.69
	7.99	61.91	54.27	59.10
5	7.82	20.94	22.72	19.81
	7.66	6.35	7.98	6.92
	8.44	1.79	0.95	0.71
	8.26	13.33	12.85	10.43
	8.06	61.67	59.94	60.12
6	7.88	17.49	21.08	20.82
	7.69	4.02	4.50	6.50
	8.36	1.71	4.76	
	8.21	12.37	12.93	10.95
	8.04	62.53	54.16	56.48
7	7.87	19.24	26.08	17.97
	7.64	4.15	2.07	6.50
	8.54	0.77	1.19	0.79
	8.34	7.15	12.32	13.15
	8.17	54.73	42.64	60.58
	8.02	22.18	29.90	17.28
	7.83	7.12	11.47	4.77
	7.69	1.41	2.48	2.11

Form No.	pH	t0	t1	t2
8	8.55		1.04	2.11
	8.39	7.28	10.69	14.82
	8.23	64.01	57.42	55.68
	8.05	20.81	23.86	23.76
	7.96	6.79	5.37	5.74
9	8.54			
	8.48	10.99	7.91	
	8.31	53.85	61.43	
	8.17	31.58	23.83	
	7.99		8.82	
	7.85	3.58	3.27	
10	8.50	0.95	2.16	
	8.36	9.10	10.65	15.79
	8.18	59.02	55.35	58.56
	8.02	23.76	24.79	25.66
	7.87	5.63	7.05	
11	8.58		2.08	1.68
	8.40	9.74	10.05	9.67
	8.21	62.70	56.96	57.36
	8.05	21.39	24.14	25.18
	7.99	5.24	6.77	6.11
12	8.54	1.67		
	8.37	15.99		
	8.22	63.18		
	8.02	15.41		
	7.82	3.75		

10746P00041PC

**TABLE G-6**  
**Block G study design for F/T and agitation studies**

Form No.	API	citrate	phosphate	succinate	HIS	Gly	Arg	mannitol	NaCl	F68	PS20	PS80
1	Adalimumab biolsimilar	8	18	0	0	0	0	65	100	0	0	0.1
2	Adalimumab biolsimilar	8	18	0	0	0	0	65	100	0	0.1	0
3	Adalimumab biolsimilar	8	18	0	0	0	0	65	100	0.1	0	0
4	Adalimumab biolsimilar	0	0	0	10	120	120	0	0	0	0	0.1
5	Adalimumab biolsimilar	0	0	0	10	120	120	0	0	0	0	0.05
6	Adalimumab biolsimilar	0	0	0	10	120	120	0	0	0	0	0.01
7	Adalimumab biolsimilar	0	0	0	10	120	120	0	0	0	0.05	0
8	Adalimumab biolsimilar	0	0	0	10	120	120	0	0	0.1	0	0
9	Adalimumab biolsimilar	0	0	10	0	120	120	0	0	0	0	0.05
10	Adalimumab biolsimilar	0	0	20	0	150	100	0	0	0	0.05	0
11	Adalimumab biolsimilar	0	0	0	20	150	100	0	0	0	0	0.01
12	Adalimumab biolsimilar	0	0	0	20	120	120	0	0	0	0.01	0

10746P00041PC

**TABLE G-7**  
**5 Monomer content by SEC for select formulations in Block G that were untreated (Q, quiescent), underwent 5 F/T cycles or subjected to agitation for 24 hours**

Form No.	citrate	phosphate	succinate	HIS	Gly	Arg	manitol	NaCl	F68	PS20	PS80	Q	F/T	agit
1	8	18	0	0	0	0	65	100	0	0	0.1	99.15	99.03	99.14
4	0	0	0	10	120	120	0	0	0	0	0.1	99.21	99.11	99.18
8	0	0	0	10	120	120	0	0	0.1	0	0	99.18	99.14	99.17
11	0	0	0	20	150	100	0	0	0	0	0.01	99.16	99.09	99.13
12	0	0	0	20	120	120	0	0	0	0.01	0		99.10	

10746P00041PC

**TABLE G-7**  
**Percent purity by RP HPLC for select formulations in Block G that were untreated (Q, quiescent), underwent 5 F/T cycles**  
**or subjected to agitation for 24 hours**

5

Form No.	citrate	phosphate	succinate	HIS	Gly	Arg	mannitol	Na Cl	F68	PS20	PS80	Q	F/T	agit
1	8	18	0	0	0	0	65	100	0	0	0.1	99.60	99.72	99.76
4	0	0	0	10	120	120	0	0	0	0	0.1	99.56	99.70	99.59
8	0	0	0	10	120	120	0	0	0.1	0	0	99.58	99.57	99.73
11	0	0	0	20	150	100	0	0	0	0	0.01	99.72	99.59	99.65
12	0	0	0	20	120	120	0	0	0	0.01	0	99.75	99.56	

### **Results of Block G**

All of the pH values were close to the target values (Table G-1), with relatively small changes occurring upon storage. There appears to be some preference in terms of polysorbates over F-68 in terms of stability, as measured by SEC (Table G-2). However, the differences are relatively small. It does appear that succinate formulations (Formulations 9 and 10) fared reasonably well as far as monomer content retained.

The RP HPLC data are all very close, making any determination of stability differences virtually impossible (Table G-3). These data will only be interpretable when examined in the larger context of all of the blocks of screening studies.

The CE-SDS results suggest that PS 20 is the best stabilizer at 0.1% concentration for the Humira® formulation (Formulations 1 through 3) (Table G-4). Otherwise, the differences appear to be too small and variable to make any general conclusions.

As seen before, the results for cIEF data are variable enough to make interpretation difficult (Table G-5). It does appear that the changes are smaller in the Gly/Arg formulations than for formulations using other stabilizers, like mannitol. Still, overall, the stability by cIEF looks to be quite good for many of the formulations in this study.

### **Block G (F/T and Agitation) Studies.**

For a liquid formulation, it is important to evaluate the sensitivity to interfacial stress. Two kinds of stress studies were selected. The first is agitation at 150 rpm on an orbital shaker for 24 hours at 2-8° C. The second is five successive cycles of freezing and thawing (F/T), where this cycle should generate increasing amounts of damage protein, if the protein is sensitive to interfacial damage. Four formulations from Block G were selected for assessment, and they are highlighted in blue bold text Table G-6.

Upon repeated F/T cycling, there is a very small decrease in monomer content for all of the formulations tested (Table G-7). Thus, it seems like there is little interfacial sensitivity from this stress and that the presence of PS 80 is not critical for



protection. As for agitated samples, the losses are even smaller. The trends in the RP HPLC data are essentially the same (Table G-7). There are little, if any, losses in purity upon exposure to interfacial stress.

5

#### **BLOCK H FORMULATION STUDIES**

The Block H formulations focused on three aspects of the adalimumab formulation: (1) higher protein concentrations, (2) formulations with no buffers present (other than the protein), and (3) the use of various buffer combinations beside citrate-phosphate (See Table H).

10746P00041PC

**TABLE H**  
**BLOCK H STUDY DESIGN**

Form No.	API	protein	citrate	phosphate	succinate	HIS	ACETATE	Gly	Arg	mannitol	NaCl	PS80
1	***	100	8	18	0	0	0	0	0	65	100	0.1
2	***	100	0	0	0	10	0	120	120	0	0	0.1
3	***	50	0	0	0	0	0	0	0	65	100	0.1
4	***	50	0	0	0	0	0	120	120	0	0	0.1
5	***	50	0	0	0	0	0	120	120	0	0	0
6	***	50	0	0	0	10	10	0	0	65	100	0.1
7	***	50	0	0	10	10	0	0	0	65	100	0.1
8	***	50	0	10	0	10	0	0	0	65	100	0.1
9	***	50	0	0	10	0	10	0	0	65	100	0.1
10	***	50	10	0	10	0	0	0	0	65	100	0.1
11	***	50	10	0	0	10	0	0	0	65	100	0.1
12	***	50	0	0	10	10	0	120	100	0	0	0.1

5 \*\*\* denotes proprietary adalimumab biosimilar

10746P00041PC

**TABLE H-1**  
**Measured pH for Block H formulations at t0, t1 (one week, 40° C), and t2 (two weeks, 40° C)**

Form No.	protein	Citrate	Phos- phate	Succ- inate	His- tidine	acetate	Gly	Arg	Mannitol	NaCl	PS80	t0	t1	t2
1	100	8	18	0	0	0	0	0	65	100	0.1	5.19	5.30	5.29
2	100	0	0	0	10	0	120	120	0	0	0.1	5.20	5.19	5.15
3	50	0	0	0	0	0	0	0	65	100	0.1	5.21	5.23	5.21
4	50	0	0	0	0	0	120	120	0	0	0.1	5.21	5.41	5.46
5	50	0	0	0	0	0	120	120	0	0	0	5.21	5.30	5.39
6	50	0	0	0	10	10	0	0	65	100	0.1	5.20	5.28	5.28
7	50	0	0	10	10	0	0	0	65	100	0.1	5.21	5.24	5.24
8	50	0	10	0	10	0	0	0	65	100	0.1	5.20	5.17	5.16
9	50	0	0	10	0	10	0	0	65	100	0.1	5.21	5.24	5.29
10	50	10	0	10	0	0	0	0	65	100	0.1	5.20	5.24	5.26
11	50	10	0	0	10	0	0	0	65	100	0.1	5.21	5.24	5.26
12	50	0	0	10	10	0	120	100	0	0	0.1	5.21	5.26	5.29

10746P00041PC

**TABLE H-2**  
**Monomer content by SEC for formulations in Block H at t0,**  
**t1 (one week at 40° C), and t2 (two weeks at 25° C)**

Form No.	protein	Cit- rate	Phos- phosphate	Succ- inate	<u>His- tidine</u>	<u>acetate</u>	Gly	Arg	mannitol	NaCl	PS80	t0	t1	t2
1	100	8	18	0	0	0	0	0	65	100	0.1	99.25	98.36	98.42
2	100	0	0	0	10	0	120	120	0	0	0.1	99.19	98.88	98.47
3	50	0	0	0	0	0	0	0	65	100	0.1	99.06	98.81	98.74
4	50	0	0	0	0	0	120	120	0	0	0.1	99.19	99.06	98.99
5	50	0	0	0	0	0	120	120	0	0	0	99.26	99.03	98.96
6	50	0	0	0	10	10	0	0	65	100	0.1	99.26	98.92	98.86
7	50	0	0	10	10	0	0	0	65	100	0.1	99.14	98.98	98.93
8	50	0	10	0	10	0	0	0	65	100	0.1	99.11	98.93	98.66
9	50	0	0	10	0	10	0	0	65	100	0.1	99.16	98.79	98.63
10	50	10	0	10	0	0	0	0	65	100	0.1	99.10	98.79	98.49
11	50	10	0	0	10	0	0	0	65	100	0.1	99.21	98.93	98.18
12	50	0	0	10	10	0	120	100	0	0	0.1	99.30	99.22	98.65

10746P00041PC

TABLE H-3

Percent purity by RP HPLC for formulations in Block F at t0, t1 (one week at 40° C), and t2 (two weeks at 25° C)

Form No.	protein	citrate	phos- phate	suc- cinate	his- tidine	his- acetate	Gly	Arg	mannitol	NaCl	PS80	t0	t1	t2
1	100	8	18	0	0	0	0	0	65	100	0.1	99.36	99.64	99.64
2	100	0	0	0	10	0	120	120	0	0	0.1	99.37	99.68	99.74
3	50	0	0	0	0	0	0	0	65	100	0.1	99.45	99.47	99.70
4	50	0	0	0	0	0	120	120	0	0	0.1	99.50	99.69	99.59
5	50	0	0	0	0	0	120	120	0	0	0	99.47	99.71	99.56
6	50	0	0	0	10	10	0	0	65	100	0.1	99.48	99.56	99.72
7	50	0	0	10	10	0	0	0	65	100	0.1	99.43	99.45	99.72
8	50	0	10	0	10	0	0	0	65	100	0.1	99.43	99.51	99.72
9	50	0	0	10	0	10	0	0	65	100	0.1	99.47	99.55	99.72
10	50	10	0	10	0	0	0	0	65	100	0.1	99.48	99.53	99.67
11	50	10	0	0	10	0	0	0	65	100	0.1	99.45	99.69	99.60
12	50	0	0	10	10	0	120	100	0	0	0.1	99.44	99.54	99.72

**TABLE H-4**

Percentage of bands for light chain (LC), heavy chain (HC), non-glycosylated HC, and other species for formulations in Block H at t0, t1 (one week at 40° C), and t2 (two weeks at 25° C)

5

Form No.	Time	LC	HC	ngHC	Other
1	t0	32.87	65.48	0.54	1.11
	t1	28.08	70.09	0.58	1.25
	t2	52.57	47.43	0.00	0.00
2	t0	36.20	62.40	0.55	0.86
	t1	29.64	68.68	0.57	1.11
	t2	43.09	55.23	0.57	1.10
3	t0	34.70	63.55	0.57	1.18
	t1	28.24	69.72	0.61	1.57
	t2	34.25	63.97	0.67	1.11
4	t0	41.04	57.61	0.51	0.84
	t1	27.58	70.65	0.62	1.15
	t2	34.14	64.01	0.60	1.26
5	t0	37.64	60.77	0.50	1.09
	t1	28.07	70.02	0.61	1.30
	t2	37.67	60.76	0.55	1.02
6	t0	31.64	66.46	0.55	1.34
	t1	27.67	70.19	0.50	1.64
	t2	34.07	63.49	0.62	1.81
7	t0	30.38	69.10	0.53	0.00
	t1	27.14	70.55	0.62	1.69
	t2	46.41	51.21	0.00	2.38
8	t0	28.46	71.19	0.35	0.00
	t1	30.05	68.71	0.55	0.69
	t2	34.14	63.97	0.63	1.25
9	t0	27.74	70.63	0.60	1.03
	t1	27.48	70.48	0.61	1.43
	t2	36.56	61.59	0.49	1.36
10	t0				
	t1	27.69	70.46	0.60	1.24
	t2				
11	t0	27.64	70.83	0.57	1.13
	t1	31.85	66.08	0.61	1.46
	t2	38.58	59.26	0.52	1.64
12	t0	29.48	68.55	0.58	1.40
	t1	29.53	68.68	0.58	1.40
	t2	30.64	68.20	0.70	0.46

**TABLE H-5**

10 Percentage of main bands seen in the cIEF profile of formulations in Block H at t0, t1 (one week at 40° C), and t2 (two weeks at 25° C)

Form No.	pH	t0	t1	t2
1	8.55	1.20	1.17	1.21
	8.39	9.57	5.57	8.23
	8.23	46.84	38.18	39.78
	7.99	13.67	12.64	11.62
	7.81	6.93	4.61	3.70
2	8.43	1.17	1.06	1.38
	8.26	8.97	8.15	8.38
	8.09	45.46	40.27	39.95
	7.87	13.37	16.45	6.77
	7.72	5.47	5.39	9.55
	7.56	1.64	1.52	3.33
3	8.36	0.80	0.74	0.61
	8.16	6.02	6.03	7.30
	7.98	35.60	35.58	37.24
	7.83	11.75	14.10	13.15
	7.64	2.17	4.78	2.00
	7.51	1.23	1.81	
4	8.40	0.82	0.74	0.30
	8.22	7.87	7.38	6.29
	8.04	42.46	34.42	35.89
	7.89	14.44	13.71	11.34
	7.71	3.18	3.31	2.69
5	8.42	0.98	0.95	
	8.42	0.82		1.02
	8.25	7.22		5.09
	8.07	34.68		28.99
	7.91	2.67		3.63
	7.86	10.63		7.83
6	7.72	2.52		2.05
	8.42	1.17	1.28	1.22
	8.23	9.88	8.56	7.90
	8.09	45.26	40.45	40.80
7	7.94	13.23	16.50	13.28
	8.59	1.79	1.45	1.90
	8.45	11.74	11.32	11.51
	8.28	59.90	61.63	56.22
	8.05	20.34	19.49	22.98
8	7.92	6.24	6.11	7.39
	8.58	1.59	2.94	1.38
	8.44	11.86	12.83	12.12
	8.26	61.08	60.20	63.05
	8.05	20.21	24.03	23.45
	7.88	5.25		6.55

9	8.61	1.22	1.42	1.21
	8.48	12.47	12.36	11.00
	8.33	56.64	54.59	55.34
	8.10	23.37	23.81	25.31
	7.94	6.30	7.83	

### **Results of Block H**

The pH stability of these formulations was acceptable (< 0.1 units), except for  
 5 Formulations 4 and 5. These are the buffer-free formulations using Gly and Arg as  
 the stabilizers (Table H-1). There was also a slight rise in pH for Formulation 1 (the  
 Humira® formulation at 100 mg/ml protein concentration).

Stability of Block H formulations was monitored using SEC and RP HPLC.  
 There is little loss in monomer content, with Formulation 1 appearing to be the least  
 10 stable by SEC (Table H-2). At 100 mg/ml of adalimumab biosimilar API the histidine-  
 buffered formulation containing Gly and Arg appears to be quite stable. In general,  
 the best buffer combination appears to be His-succinate (Formulations 7 and 12).  
 Buffer-free formulations with Gly and Arg show acceptable stability as well (Table H-  
 2). The RP HPLC data indicate that the buffer-free formulations (4 and 5) may not do  
 15 quite as well as shown by SEC (Table H-3), with measurable decreases in purity, but  
 are believed to be satisfactory for obtaining a formulation having long term stability.

The CE-SDS data detect the least change in Formulation 12, which is a His-  
 succinate formulation (Table H-4). The largest change at t1 occurs with Formulation  
 7, which is also a His-succinate formulation, but using mannitol and NaCl as the  
 20 tonicity modifiers.

### **PLS Modeling**

#### **PLS Method**

The data for the adalimumab formulations in Blocks A through H were  
 25 analyzed together using a chemometric method termed partial least squares (PLS).



Detailed descriptions of PLS modeling have been published. See, for example, Katz, M.H. *Multivariate Analysis: A Practice Guide for Clinicians*. Cambridge University Press, New York, pp. 158-162 (1999); Stahle, L., Wold, K., Multivariate data analysis and experimental design in biomedical research. *Prog. Med. Chem.* **1988**, 25: 291-338; Wold S. PLS-regression: a basic tool of chemometrics. *Chemom. Intell. Lab. Syst.* **2001**, 58: 109-130; and Martens, H.; Martens, M. *Multivariate Analysis of Quality: An Introduction*, Wiley and Sons, Chichester, UK (2001).

For any large matrix of values, where there are a reasonable number of samples (together forming the so-called X-matrix), mathematical models can be constructed that explain the largest amount of variance in the dependent variable(s) of interest (the Y-matrix). The best single description of the relationship between the variation in the X-matrix and the endpoint (the Y matrix) is called the first principal component, PC1. The next important (in terms of describing the variance in the Y-matrix) component is called the second principal component, PC2, and so on. Quite often, only one or two PCs are required to explain most of the variance in the Y-matrix. Each of these PCs contains some contribution from each of the variables in the X-matrix. If a variable within the X- matrix contributes heavily to the construction of a given PC, then it is ranked as being significant. In fact, regression coefficients can be calculated for each variable in the X-matrix for a given model, where a model is the composite of a certain number of PCs in order to provide an adequate description of the Y-matrix. In summary, PLS takes information from the X- matrix, calculates the desired number of PCs, and constructs a suitable model. The model that includes all of the samples is termed a calibration model [1,2]. The overall coefficient of determination ( $r^2$ ) indicates the quality of the model. All PLS calculations were conducted using Unscrambler<sup>®</sup> software (CAMO, Corvallis, OR). A PLS analysis done with a single variable in the Y-matrix is termed PLS1 analysis. Building a model that fits multiple variables in the Y-matrix is called PLS2 analysis.

A full cross validation was performed on all calibration models using standard techniques. Briefly, one sample is removed at a time, the data set is recalibrated, and a new model is constructed. This process is repeated until all of the calibration samples are removed once and quantified as a validation model. Therefore, the first set, containing all samples is referred to as the *calibration* set and the one after

cross-validation as the *validation* set. The jack-knife algorithm (See, Martens et al) was used to determine statistical significance for any factor used in constructing the PLS models described above.

5                                    **PLS MODELING OF ADALIMUMAB FORMULATIONS**  
                                          **(BLOCKS B, C and D)**

**(See Figures 3 through 12)**

Note: The PLS surface graphs depicted in Figures 3 through 12 are based on the data obtained from Blocks B, C and D. The following is a discussion of the  
10 findings reflected in the PLS surface plots shown in Figures 3 through 12.

**PLS Model 1—Figure 3.**

Figure 3 contains a depiction of the monomer content at t1 (model 1) as a function of citrate and phosphate concentrations. The pH has been fixed at 5.2. The  
15 model indicated that phosphate and citrate by themselves were weak destabilizers (not to statistical significance), along with tartrate and maleate. By comparison, succinate, which is structurally similar to citrate, tartrate and maleate, was a weak stabilizer. The only buffer found to be a significant stabilizer was histidine. None of these findings could have been predicted based on the literature or examination of  
20 the chemical structure of each buffer. The model also indicated that when citrate and phosphate buffer are used together, the formulation is least stable. If one only uses a single buffer, especially phosphate, stability improves. This is surprising, as phosphate has little or no buffer capacity at pH 5.2, while citrate buffer does. None of this behavior could have been predicted based on what was known in the art.

25

**PLS Model 2—Figure 4.**

Figure 4 contains a depiction of the monomer content at t2 (model 2). Likewise, a model was constructed using the monomer content by SEC at t2 as the endpoint. This model also demonstrated that the stability is lowest when citrate and  
30 phosphate are used together. The lowest stability was shown when citrate is above

10 mM and phosphate is between 5 and 15 mM. Stability improves when the citrate concentration is lowered and/or phosphate concentration is lowered or raised. These findings suggest that a single buffer composition is preferred. The same trend in buffer stabilization is seen as with PLS Model 1, with citrate and phosphate being  
5 weak stabilizers (not statistically significant), while histidine is a strong stabilizer (statistically significant).

#### **PLS Model 1—Figure 5.**

Figure 5 is a PLS model 1 showing the effect of histidine and glycine on the  
10 stability of formulations. It contains a depiction of the monomer content at t1 (model 1). This model indicated that the combination of histidine and glycine yielded very good stability results. Both histidine (His) and glycine (Gly) were determined to be stabilizers. The lowest stability on the response surface (shown in blue) is when there is the lowest concentration of His and Gly. The effect of His on stability is  
15 greater, with 20 mM His providing comparable stabilization to 120 mM Gly (note the opposite corners of the graph). The model indicates that there will be an additive benefit to stability by using both excipients, with the highest stability occurring when the His concentration is 20 mM and the Gly concentration is 120 mM.

#### **PLS Model 1—Figure 6.**

Figure 6 is a PLS model 1 showing the effect of arginine and sorbitol on the  
20 stability of formulations. It contains a depiction of the monomer content at t1 (model 1). This model indicated that arginine was a good stabilizer, while sorbitol was a poor stabilizer. Likewise, arginine (Arg) provides a degree of stabilization that is  
25 similar to that found for Gly. The poorest stability as indicated by this model is when the Arg concentration is low and the sorbitol concentration is low (the blue area of the graph). As the concentrations of each excipient are increased, the monomer content at t1 is increased. The effect of sorbitol is roughly linear with concentration, while the effect of Arg appears to be increasing more rapidly once the concentration  
30 exceeds 60 mM. Even though sorbitol is predicted to increase the stability of adalimumab in terms of retained monomer content, its ability to increase stability is less than that found for Gly and Arg (on a molar basis).

**PLS Model 1—Figure 7.**

Figure 7 is a PLS model 1 showing the effect of pH and histidine on the stability of formulations. It contains a depiction of the monomer content at t1 (model 1). This model indicated that histidine appears to be the best buffer, while pH should preferably be at 5 or higher for best stability.

**PLS Model 2—Figure 8.**

Figure 8 is a PLS model 2 showing the effect of pH and histidine on the stability of formulations. It contains a depiction of the monomer content at t2 (model 2). This model indicated that histidine appears to be the best buffer, while pH should preferably be at 5 or higher for best stability. The results indicate that the optimal pH is near 5.2. Of all of the buffers that were examined, histidine provides the greatest degree of stabilization. This response surface illustrates two important points. First, the stability appears to be maximal near pH 5.2, falling off at a higher and lower pH. Second, histidine is shown to provide a significant increase in stability. When histidine is used at 20 mM, it provides a marked increase in stability over lower buffer concentrations. In fact, the effect appears to be non-linear, with more stabilization occurring from 10 to 20 mM than from 0 to 10 mM. Further, the loss in stability is more abrupt at higher pH than at lower pH.

**PLS Model 2—Figure 9.**

Figure 9 is a PLS model 2 showing the effect of trehalose and PS80 on the stability of formulations. It contains a depiction of the monomer content at t2. This model indicated that trehalose appears to be a weak stabilizer, while PS80 improves thermal stability. The response surface shown in Figure 9 indicates that PS 80 is a potent stabilizer for protecting adalimumab against thermal stress, with a concentration of 0.1% providing maximal stability. The concentration of PS 80 has not been varied other than at 0 and 0.1%. By comparison, this model shows that the stabilization effect of trehalose is quite small, certainly less than what was seen with sorbitol.

**PLS Model 2—Figure 10.**

Figure 10 is a PLS model 2 showing the effect of mannitol and PS80 on the stability of formulations. It contains a depiction of the monomer content at t2 (model 2). This model indicated that mannitol appears to be a destabilizer, while PS80 improves thermal stability. The PLS model using monomer content by SEC at t2 allows one to examine the relative effects of any of the factors included in the model. As the mannitol concentration increases, the overall stability decreases. By comparison, the impact of PS80 on the stability is rather small.

10

**PLS Model 1—Figure 11.**

Figure 11 is a PLS model 1 showing the effect of mannitol and NaCl on the stability of formulations. It contains a depiction of the monomer content at t1 (model 1). This model indicated that mannitol and NaCl both appear to be destabilizers. The stability, as indicated by the monomer content at t1, is lowest when the mannitol concentration is anywhere below 150 mM. Likewise, addition of NaCl also diminishes the stability of adalimumab.

15

**PLS Model 1—Figure 12.**

Figure 12 is a PLS model 1 showing the effect of EDTA and methionine on the stability of formulations. It contains a depiction of the monomer content at t1. In the case of EDTA, the stability decreases slightly as the concentration of this additive increases. In contrast, addition, of Met appears to improve stability.

20

**PLS Modeling of Adalimumab Formulations  
for Blocks B through G  
(See Figures 13 through 28)**

5                                    **The First PLS Model (“PLS Model A”)**

The first PLS model (PLS Model A) used difference in monomer content at t1 as the endpoint. The model employed three PCs and had a correlation coefficient for the calibration set of 0.83 and a r-value of 0.67 for the validation set. It was a quadratic model including pH-buffer and buffer-buffer interaction terms.

10

**TABLE J**

**PLS “MODEL A” COEFFICIENTS**

15 Note: Overall correlation coefficients for each linear factor includes in the first PLS model (PLS Model A) using the difference in monomer content by SEC at t1 as the endpoint. Factors deemed to be statistically significant are highlighted in bold text.

<b>Factor</b>	<b>r-value</b>
pH t0	0.041
protein	-0.025
<b>citrate</b>	<b>+0.123</b>
<b>phos</b>	<b>+0.267</b>
succinate	-0.089
histidine	-0.174
acetate	-0.053
<b>glycine</b>	<b>-0.190</b>
<b>arginine</b>	<b>-0.128</b>
sorbitol	-0.003
trehalose	+0.020
<b>mannitol</b>	<b>-0.104</b>
<b>NaCl</b>	<b>+0.250</b>
F68	+0.018
PS 20	+0.021
<b>PS 80</b>	<b>-0.152</b>
EDTA	+0.112
Met	-0.062

The model quality is acceptable, considering the correlation coefficients of the calibration and validation sets. The overall correlation coefficients for the various factors included in the model are summarized in Table J. Note that the quadratic and interaction terms are not listed here. As the endpoint is the difference in monomer content, one wishes to minimize this value. Thus, stabilizers exhibit negative correlation coefficients, while destabilizers have positive r-values. Of the stabilizers, His, Gly, Arg, and PS 80 are the most potent, although mannitol and succinate also have a stabilizing effect (Table J). Meanwhile, there are some significant destabilizers, such as NaCl, citrate, and phosphate. Keep in mind that these models are a composite of all of the stability data gathered across the various blocks of formulations, A through H, and individual formulations could vary from the model. While the table of correlation coefficients is helpful to gauge the effects of various factors, they do not capture the non-linear and interaction effects, so it is helpful to view response surfaces to examine the effects of various parameters in greater detail, as shown in the response surfaces that are reproduced in Figures 13 through 28.

#### **Discussion of PLS Model A--Figure 13 and 14.**

The Krause '583 patent describes the citrate-phosphate buffer system as being integral to product stability. Our studies show this not to be the case. The poorest stability would occur when these two buffers were used in combination and the effect would get worse as the buffer concentrations increase, according to this model (Figure 13[1]). The response surface indicates that the phosphate and citrate are equally destabilizing, contrary to some earlier observations, but the quantitative nature of these surfaces must be considered with some care as they include data from all of the formulations from Blocks B through H.

The effect of pH and His is shown in Figure 14. It shows that His is destabilizing at low pH, where it is clearly outside of the buffer capacity of His. Again, this result is a function of all pH observations in this study, not just those involving His (although this could be done). According to this response surface, the optimal pH may be nearer to 5.4 than 5.2, although the surface is relatively flat through this region, indicating a shallow response surface from pH 5 to 5.4 (Figure 14).

### **Discussion of PLS Model A--Figure 15**

The response surface for Gly and Arg is shown in Figure 15. The studies repeatedly show that these two amino acids can be potent stabilizers of adalimumab. Note that the minimum difference in monomer content (i.e., the blue part of the surface) is reached at 100 mM Arg, but at 200 mM Gly, suggesting that Arg may be the better stabilizer for adalimumab at pH 5.2.

### **Discussion of PLS Model A--Figure 16**

The final response surface shown for PLS Model A is for the effect of NaCl and PS 80 (Figure 16). It shows that the stability of adalimumab decreases upon addition of NaCl, especially above 100 mM. Meanwhile, PS 20 provides significant stability when used above 0.04%.

### **The Second PLS Model (PLS Model B)**

The second PLS model (PLS Model B) used the monomer content at t1 and at t2 as the endpoints. The model employed four PCs and had a correlation coefficient for the calibration set of 0.82 and a r-value of 0.67 for the validation set. It was a quadratic model including pH-buffer and buffer-buffer interaction terms. In terms of model quality, this is comparable to the first PLS Model A described above.

**TABLE K (L)**

**PLS "MODEL B" CORRELATION COEFFICIENTS**

<b><i>Factor</i></b>	<b><i>r-value</i></b>
pH	-0.086
protein	+0.030
citrate	-0.079
phos	-0.157
succinate	+0.060
histidine	+0.185
acetate	+0.063
glycine	+0.126
arginine	+0.150
sorbitol	+0.025
trehalose	+0.006



mannitol	+0.014
<u>NaCl</u>	-0.215
F68	-0.044
PS 20	-0.028
<u>PS 80</u>	+0.227
EDTA	-0.097
Met	+0.096

The endpoints for PLS Model B are the total monomer contents at both t1 and t2. Therefore, one will wish to maximize these values. This means that stabilizers with have positive correlation coefficients and destabilizers will display negative r-values (Table K). As with the previous model, citrate, phosphate, and NaCl are significant destabilizers. On the other hand, His, Gly Arg, and PS 20 are potent stabilizers. In this model, trehalose, sorbitol and mannitol have very little effect. The primary differences are that pH is now a significant factor and that EDTA is a significant destabilizer, while Met appears to be a stabilizer as well.

10

#### **Discussion of PLS Model B—Figure 17**

This model suggests that addition of citrate has little effect on stability if phosphate is absent (view the back edge of the response surface of Figure 5). On the other hand, added phosphate does decrease monomer content (view the right hand edge) and the combination is even more destabilizing (Figure 5). Thus, the citrate-phosphate buffer combination is not effective at stabilizing adalimumab, contrary to what is taught by the '583 patent. The destabilizing effect of phosphate is about three-fold greater than for citrate according to this model.

15

#### **Discussion of PLS Model B—Figure 18**

The use of His at low pH has little or detrimental effects (Figure 18[6]). However, when employed at pH 5.2 or above, the His provides a significant increase in stability (as measured by monomer content by SEC).

20

### **Discussion of PLS Model B—Figure 19**

The response surface for Gly and Arg is shown in Figure 19. Including both stabilizers at high concentrations would be beneficial for stability, but impractical for tonicity reasons. It does appear that Arg is the more potent stabilizer in this model compared to Gly, where a 75 mM concentration of Arg has the same effect as ~120 mM Gly. The model indicates either one alone would work well, or that a combination would be effective as well.

### **Discussion of PLS Model B—Figure 20**

The PLS model B shows a modest effect of mannitol on stability, whereas PS 80 is an effective stabilizer above concentrations near 0.05% (Figure 20). Thus, one could conclude from this data that a stable formulation could be comprised of 240 mM mannitol and 0.1% PS 80 at pH 5.2.

### **Discussion of PLS Model B—Figure 21**

Throughout the project, it appears that NaCl is a destabilizer of adalimumab, especially when the concentration reach 100 mM or above, as shown in this response surface (Figure 21). While only a few formulations were tested that included EDTA, it appears that this excipient is destabilizing, unless the concentration were ~ 0.1%. We also note that the effect of Met was favorable with respect to stability, but it did not prove to be a significant effect, probably because relatively few examples were evaluated.

### **Discussion of PLS Model B—Figure 22**

The final response surface from the PLS Model B to be considered is the effect of succinate and His (Figure 22). The model did include all relevant buffer-buffer interactions. This surface shows that succinate has little or even deleterious effects on its own (see the front edge of the plot). However, in conjunction with His it proves to increase the overall stability (e.g., note that back edge of the surface). Therefore, a His-succinate buffer system appear to be the most favorable of all of the buffer combinations tested to date.

### **The Third PLS Model (PLS Model C)**

The third PLS model C used the difference in percent purity by RP HPLC at t1 as the endpoint. The model employed two PCs and had a correlation coefficient for the calibration set of 0.86 and a r-value of 0.67 for the validation set. It was a quadratic model including pH-buffer and buffer-buffer interaction terms. In terms of model quality, this is very similar to the previous model.

**TABLE L**

**PLS "MODEL C" CORRELATION COEFFICIENTS**

<b>Factor</b>	<b>r-value</b>
pH	-0.115
protein	-0.139
citrate	+0.014
phosphate	+0.084
succinate	-0.051
histidine	-0.075
acetate	+0.159
glycine	-0.096
arginine	-0.045
sorbitol	+0.029
trehalose	+0.020
mannitol	-0.060
NaCl	+0.068
F68	-0.047
PS 20	-0.067
PS 80	-0.028
EDTA	+0.099
Met	-0.015

PLS Model C demonstrates that RP HPLC is stability-indicating, even though the sensitivity may be less than for SEC. The model finds that both phosphate and citrate are destabilizing, with the effect of phosphate being statistically significant (Table LI). Likewise, acetate is a strong destabilizer as is EDTA. Both Gly and Arg are shown to be stabilizers, but the effects are not deemed to be statistically significant. Only His was found to be a significant stabilizer (along with protein concentration).

### **Discussion of PLS Model C--Figure 23**

The response surface for citrate and phosphate at pH 5.2 is shown in Figure 23[11]. Both buffers are destabilizing (follow the front and left-hand edges of the plot). Above concentrations of ~10 mM, the combination becomes quite destabilizing. Overall, phosphate is predicted to be more destabilizing according to this model (Figure 11).

### **Discussion of PLS Model C--Figure 24**

As seen in previous models, the stability of adalimumab decreases as the pH is reduced to less than 5.0 (Figure 12). In this model the stabilizing effect of His is seen across all pH values, but is most pronounced when the pH is lower.

### **Discussion of PLS Model C--Figure 25**

The effects of Gly and Arg are seen in Figure 25. Both excipients decrease loss of purity as the concentration increases and they are predicted to be roughly equipotent, as judged by the slopes along the edges of the response surface. Otherwise, it appears that it takes less Arg (75 mM) to achieve optimal loss of purity (the blue region of the graph) than for Gly (~200 mM).

### **Discussion of PLS Model C--Figure 26**

The effect of mannitol and PS 80 is seen in the response surface in Figure 26[14]. It is clear that chemical stability is greatly improved by adding PS 80, especially at concentrations above 0.04%. Meanwhile, mannitol is also stabilizing, but even 240 mM mannitol has less effect than a small amount of the surfactant.

### **Discussion of PLS Model C--Figure 27**

While mannitol is believed to be a stabilizer in the Humira® formulation, NaCl is clearly a destabilizer, both in this model (See Figure 27[15]), and in previous PLS models. The effect is substantial when the NaCl concentration exceeds 75 mM or so.

5            **Discussion of PLS Model C--Figure 28**

The final response surface from PLS Model C is seen in Figure 28[16] describing the effects of pH and protein concentration. As seen before, the stability is best when the pH is above 4.8 or 5.0. As for the protein effect, this model predicts that the stability, based on RP HPLC, is better at higher protein concentrations. A  
10 similar trend, albeit a fairly weak one, was seen for the SEC data (monomer content at t1 and t2). Therefore, it may be possible to achieve similar stability profiles at concentrations at 100 mg/ml as one could obtain at 50 mg/ml.

**SUMMARY OF FINDINGS FOR BLOCKS A THROUGH H**

15            The formulation studies in Blocks A through H evaluated adalimumab formulations stored at elevated temperature and held for either one week at 40° C or for two weeks at 25° C. The stability was monitored using SEC, RP HPLC, cIEF and CE-SDS.

The optimal pH appears to be  $5.2 \pm 0.2$ . Of all of the buffer compositions  
20 tested, the citrate-phosphate combination is inferior to nearly any other buffer system evaluated, hence an important aspect of the present invention is the avoidance of this combined buffer system altogether. The best single buffer appears to be His, while a His-succinate buffer also offers very good stability. Even buffer-free systems, which rely on the ability of the protein to buffer the formulation, appear to  
25 have acceptable stability profiles under accelerated stress conditions.

Of all of the stabilizers/tonicity modifiers evaluated, both Arg and Gly elicit very good stabilization of adalimumab. They both work better than mannitol. Mannitol does appear to be a stabilizer, however we have discovered that if used it should be at the highest possible concentrations, but in any event exceeding about  
30 150 mM, and most preferably at or exceeding about 200 mM. By comparison, NaCl is clearly a destabilizer, especially when the concentrations exceed 75-100 mM; hence,

NaCl, if present should be controlled to levels below about 75 mM. Other polyols, such as sorbitol and trehalose, appear to work about as well as mannitol and therefore may be substituted for mannitol if desired.

Surprisingly, polysorbate 80 (PS 80) provides significant protection against thermal stress. While the mechanism of stabilization is not known, it appears that other surfactants tested (PS 20 and F-68), do not appear to be nearly as effective as PS 80. Hence the selection of PS80 versus PS 20 is a preferred feature of the present invention. Formulations according to the present invention preferably contain at least 0.04% (w/v) PS 80.

Based on the findings in the formulation studies of Blocks A through H, the following are particularly preferred adalimumab formulations according to the present invention.

10746P00041PC

**TABLE M**  
**SELECTED FORMULATIONS**

Form No	pH	His (mM)	succinate (mM)	Gly (mM)	Arg (mM)	mannitol (mM)	NaCl (mM)	PS 80 (wt %)
A	5.2	30	0	240	0	0	0	0.1
B	5.2	30	0	240	0	0	0	0.02
C	5.2	30	0	0	0	240	0	0.1
D	5.2	30	15	0	0	220	0	0.1
E	5.2	30	0	90	0	150	0	0.1
F	5.2	30	0	240	0	0	0	0
G	5.2	20	0	0	0	240	0	0
H	5.4	30	0	240	0	0	0	0.02
I	5.2	30	0	120	80	0	0	0.1
J	5.2	30	15	90	80	0	0	0.1
K	5.2	30	0	0	0	240	0	0.1
L	5.2	30	0	0	50	160	0	0.1
M	5.2	30	0	90	100	0	0	0.1
N	5.2	20	0	120	90	0	0	0.1
O	5.4	30	0	120	80	0	0	0.1
P	5.2	30	0	120	0	0	50	0.01
Q	5.2	30	0	0	0	240	0	0.02

### Additional Components of the Provided Pharmaceutical Compositions

The formulations of the invention may also include other buffers (unless they are specifically excluded in the description of the specific embodiments of the invention), tonicity modifiers, excipients, pharmaceutically acceptable carriers and other commonly used inactive ingredients of the pharmaceutical compositions.

A tonicity modifier is a molecule that contributes to the osmolality of a solution. The osmolality of a pharmaceutical composition is preferably adjusted to maximize the active ingredient's stability and/or to minimize discomfort to the patient upon administration. It is generally preferred that a pharmaceutical composition be isotonic with serum, i.e., having the same or similar osmolality, which is achieved by addition of a tonicity modifier.

In a preferred embodiment, the osmolality of the provided formulations is from about 180 to about 420 mOsM. However, it is to be understood that the osmolality can be either higher or lower as specific conditions require.

Examples of tonicity modifiers suitable for modifying osmolality include, but are not limited to amino acids (not including arginine) (e.g., cysteine, histidine and glycine), salts (e.g., sodium chloride or potassium chloride) and/or sugars/polyols (e.g., sucrose, sorbitol, maltose, and lactose).

In a preferred embodiment, the concentration of the tonicity modifier in the formulation is preferably between about 1 mM to about 1 M, more preferably about 10 mM to about 200 mM. Tonicity modifiers are well known in the art and are manufactured by known methods and available from commercial suppliers.

Suitable tonicity modifiers may be present in the compositions of the invention unless they are specifically excluded in the description of the specific embodiments of the invention.

Excipients, also referred to as chemical additives, co-solutes, or co-solvents, that stabilize the polypeptide while in solution (also in dried or frozen forms) can also be added to a pharmaceutical composition. Excipients are well known in the art and are manufactured by known methods and available from commercial suppliers.



Examples of suitable excipients include but are not limited to sugars/polyols such as: sucrose, lactose, glycerol, xylitol, sorbitol, mannitol, maltose, inositol, trehalose, glucose; polymers such as: serum albumin (bovine serum albumin (BSA), human SA or recombinant HA), dextran, PVA, hydroxypropyl methylcellulose (HPMC), polyethyleneimine, gelatin, polyvinylpyrrolidone (PVP), hydroxyethylcellulose (HEC); non-aqueous solvents such as: polyhydric alcohols, (e.g., PEG, ethylene glycol and glycerol) dimethylsulfoxide (DMSO) and dimethylformamide (DMF); amino acids such as: proline, L-serine, sodium glutamic acid, alanine, glycine, lysine hydrochloride, sarcosine and gamma-aminobutyric acid; surfactants such as: Tween® -80 (polysorbate 80), Tween®-20 (polysorbate 20), SDS, polysorbates, poloxamers; and miscellaneous excipients such as: potassium phosphate, sodium acetate, ammonium sulfate, magnesium sulfate, sodium sulfate, trimethylamine N-oxide, betaine, , CHAPS, monolaurate, 2-O-beta-mannoglycerate or any combination of the above.

Suitable excipients may be present in the compositions of the invention unless they are specifically excluded in the description of the specific embodiments of the invention.

The concentration of one or more excipients in a formulation of the invention is/are preferably between about 0.001 to 5 weight percent, more preferably about 0.1 to 2 weight percent.

### Methods of Treatment

In another embodiment, the invention provides a method of treating a mammal comprising administering a therapeutically effective amount of the pharmaceutical compositions of the invention to a mammal, wherein the mammal has a disease or disorder that can be beneficially treated with adalimumab.

In a preferred embodiment, the mammal is a human.

Diseases or disorders that can be treated with the provided compositions include but are not limited to rheumatoid arthritis, psoriatic arthritis, ankylosing spondylitis, Wegener's disease (granulomatosis), Crohn's disease (or inflammatory bowel disease), chronic obstructive pulmonary disease (COPD), Hepatitis C, endometriosis, asthma, cachexia, psoriasis, and atopic dermatitis. Additional

diseases or disorders that can be treated with the compositions of the present invention include those described in U.S. Patent Nos. 6,090,382 and 8,216,583 the relevant portions of which are incorporated herein by reference.

The provided pharmaceutical compositions may be administered to a subject  
5 in need of treatment by injection systemically, such as by intravenous injection; or by injection or application to the relevant site, such as by direct injection, or direct application to the site when the site is exposed in surgery; or by topical application.

In one embodiment, the invention provides a method of treatment and/or prevention of rheumatoid arthritis comprises administering to a mammal in need  
10 thereof a therapeutically effective amount of one of the provided adalimumab compositions.

The therapeutically effective amount of the adalimumab in the provided compositions will depend on the condition to be treated, the severity of the condition, prior therapy, and the patient's clinical history and response to the therapeutic agent.  
15 The proper dose can be adjusted according to the judgment of the attending physician such that it can be administered to the patient one time or over a series of administrations.

In one embodiment, the effective adalimumab amount per adult dose is from about 1-500 mg/m<sup>2</sup>, or from about 1-200 mg/m<sup>2</sup>, or from about 1-40 mg/m<sup>2</sup> or about  
20 5-25 mg/m<sup>2</sup>.

Alternatively, a flat dose may be administered, whose amount may range from 2-500 mg/dose, 2-100 mg/dose or from about 10-80 mg/dose.

If the dose is to be administered more than one time per week, an exemplary dose range is the same as the foregoing described dose ranges or lower and  
25 preferably administered two or more times per week at a per dose range of 25-100 mg/dose.

In another embodiment, an acceptable dose for administration by injection contains 80-100 mg/dose, or alternatively, containing 80 mg per dose.

The dose can be administered weekly, biweekly, or separated by several  
30 weeks (for example 2 to 8).

In one embodiment, adalimumab is administered at 40 mg by a single subcutaneous (SC) injection.

In some instances, an improvement in a patient's condition will be obtained by administering a dose of up to about 100 mg of the pharmaceutical composition one to three times per week over a period of at least three weeks. Treatment for longer periods may be necessary to induce the desired degree of improvement. For incurable chronic conditions the regimen may be continued indefinitely. For pediatric patients (ages 4-17), a suitable regimen may involve administering a dose of 0.4 mg/kg to 5 mg/kg of adalimumab, one or more times per week.

In another embodiment, the pharmaceutical formulations of the invention may be prepared in a bulk formulation, and as such, the components of the pharmaceutical composition are adjusted to be higher than would be required for administration and diluted appropriately prior to administration.

The pharmaceutical compositions can be administered as a sole therapeutic or in combination with additional therapies as needed. Thus, in one embodiment, the provided methods of treatment and/or prevention are used in combination with administering a therapeutically effective amount of another active agent. The other active agent may be administered before, during, or after administering the pharmaceutical compositions of the present invention. Another active agent may be administered either as a part of the provided compositions, or alternatively, as a separate formulation.

Administration of the provided pharmaceutical compositions can be achieved in various ways, including parenteral, oral, buccal, nasal, rectal, intraperitoneal, intradermal, transdermal, subcutaneous, intravenous, intra-arterial, intracardiac, intraventricular, intracranial, intratracheal, intrathecal administration, intramuscular injection, intravitreal injection, and topical application.

The pharmaceutical compositions of this invention are particularly useful for parenteral administration, i.e., subcutaneously, intramuscularly, intravenously, intraperitoneal, intracerebrospinal, intra-articular, intrasynovial, and/or intrathecal. Parenteral administration can be by bolus injection or continuous infusion. Pharmaceutical compositions for injection may be presented in unit dosage form, e.g., in ampoules or in multi-dose containers, with an added preservative. In addition,

a number of recent drug delivery approaches have been developed and the pharmaceutical compositions of the present invention are suitable for administration using these new methods, e.g., Inject-ease®, Genject®, injector pens such as GenPen®, and needleless devices such as MediJector® and BioJector®. The present pharmaceutical composition can also be adapted for yet to be discovered administration methods. See also Langer, 1990, Science, 249:1527-1533.

The provided pharmaceutical compositions can also be formulated as a depot preparation. Such long acting formulations may be administered by implantation (for example subcutaneously or intramuscularly) or by intramuscular injection. Thus, for example, the formulations may be modified with suitable polymeric or hydrophobic materials (for example as an emulsion in an acceptable oil) or ion exchange resins, or as sparingly soluble derivatives, for example, as a sparingly soluble salt.

The pharmaceutical compositions may, if desired, be presented in a vial, pack or dispenser device which may contain one or more unit dosage forms containing the active ingredient. In one embodiment the dispenser device can comprise a syringe having a single dose of the liquid formulation ready for injection. The syringe can be accompanied by instructions for administration.

In another embodiment, the present invention is directed to a kit or container, which contains an aqueous pharmaceutical composition of the invention. The concentration of the polypeptide in the aqueous pharmaceutical composition can vary over a wide range, but is generally within the range of from about 0.05 to about 20,000 micrograms per milliliter ( $\mu\text{g}/\text{ml}$ ) of aqueous formulation. The kit can also be accompanied by instructions for use.

In addition to the formulations referenced in the formulation studies of Blocks A through H, the following additional examples are provided as further embodiments of the invention, as are the representative embodiments which are included in Appendices A through C which are to be understood as part of this specification.:

**EXAMPLE 1****Stabilized Adalimumab Formulation (Single Buffer) Containing Polyol;  
without Surfactant**

5 A stable aqueous pharmaceutical composition containing adalimumab, using a single buffer, and substantially free of a surfactant may be prepared as follows:

Each solid formulation component may be weighed to the amount required for a given volume of formulation buffer. These components may then be combined into a beaker or vessel capable of carrying and measuring the given volume of  
10 formulation buffer. A volume of deionized water equal to approximately  $\frac{3}{4}$  of the target given formulation buffer may be added to the beaker, and the components may be solubilized through use of a magnetic stir bar. The pH of the buffer may be adjusted to the target formulation pH using 1 molar sodium hydroxide and/or 1 molar hydrogen chloride. The final formulation buffer volume may then be raised to the  
15 target volume through the addition of deionized water. The solution may then be mixed with a magnetic stir bar after final water addition. Adalimumab solution may then be placed in dialysis material housing (such as Thermo Scientific Slide-A-Lyzer MINI Dialysis Unit 10,000 MWCO), which may then be placed in contact with the desired formulation buffer for 12 hours at 4°C. Formulation buffer volume to protein  
20 solution volume ratio should be no less than 1000:1. The dialysis housing and protein solution it contains may then be placed in a second, equal volume of formulation buffer for an additional 12 hours at 4°C.

Resulting adalimumab solution may then be removed from the dialysis material housing, and the concentration of adalimumab may then be determined  
25 using ultraviolet spectroscopy. Adalimumab concentration may then be adjusted to the desired level using centrifugation (such as Amicon Ultra 10,000 MWCO Centrifugal Concentrators) and/or dilution with formulation buffer.

A sample composition of the invention is represented in Table 1 below:

**Table 1**

<b>Ingredient</b>	<b>concentration</b>
Adalimumab (active ingredient)	50 mg/ml

Mannitol (inactive ingredient)	4%
Citrate (pH 5.2) (single buffer)	15 mM

The composition disclosed in Table 1 does not contain a combination of citrate and phosphate buffer. It also does not require the presence of a surfactant.

### **EXAMPLE 2**

#### **Stabilized Adalimumab Formulation (Single Buffer)**

5

#### **Without Polyol or Surfactant**

<b>Ingredient</b>	<b>concentration</b>
Adalimumab (active ingredient)	50 mg/ml
Citrate (pH 5.2)	15 mM
Glycine (inactive ingredient)	100 mM

### **EXAMPLE 3**

#### **Stabilized Adalimumab Formulation (Single Buffer) Containing Polyol**

10

#### **Without Surfactant**

<b>Ingredient</b>	<b>concentration</b>
Adalimumab (active ingredient)	50 mg/ml
Mannitol (inactive ingredient)	4%
Citrate (pH 5.2)	15 mM

The compositions of examples 2 and 3 have long term stability and do not contain a combination of citrate and phosphate buffer, and do not require the presence of a surfactant.

15

**EXAMPLE 4****Stabilized Adalimumab Formulation (Single Buffer) Containing Surfactant;  
Without Polyol****4A**

<b>Ingredient</b>	<b>concentration</b>
Adalimumab (active ingredient)	50 mg/ml
(No polyol ingredient)	---
Histidine Buffer (pH 5.2) (sole buffer)	20 mM
Glycine (stabilizer)	50 mM
Arginine (stabilizer)	130 mM
Polysorbate 80	0.1 (wt %) (w/v)

5

**4B**

<b>Ingredient</b>	<b>concentration</b>
Adalimumab (active ingredient)	50 mg/ml
(No polyol ingredient)	---
Histidine Buffer (pH 5.2) (sole buffer)	20 mM
Glycine (stabilizer)	120 mM
Arginine (stabilizer)	100 mM
Polysorbate 80	0.1 (wt %) (w/v)

**4C**

<b>Ingredient</b>	<b>concentration</b>
Adalimumab (active ingredient)	50 mg/ml
(No polyol ingredient)	---
Histidine Buffer (pH 5.2) (sole buffer)	10 mM
Glycine (stabilizer)	50 mM
Arginine (stabilizer)	130 mM

Polysorbate 80	0.1 (wt %) (w/v)
----------------	------------------

**4D**

<b>Ingredient</b>	<b>concentration</b>
Adalimumab (active ingredient)	50 mg/ml
(No polyol ingredient)	---
Succinate Buffer (pH 5.2) (sole buffer)	20 mM
Glycine (stabilizer)	50 mM
Arginine (stabilizer)	130 mM
Polysorbate 80	0.1 (wt %) (w/v)

5

**4E**

<b>Ingredient</b>	<b>concentration</b>
Adalimumab (active ingredient)	50 mg/ml
(No polyol ingredient)	---
Succinate Buffer (pH 5.2) (sole buffer)	20 mM
Glycine (stabilizer)	120 mM
Arginine (stabilizer)	100 mM
Polysorbate 80	0.1 (wt %) (w/v)

**4F**

<b>Ingredient</b>	<b>concentration</b>
Adalimumab (active ingredient)	50 mg/ml
(No polyol ingredient)	---



Succinate Buffer (pH 5.2) (sole buffer)	10 mM
Glycine (stabilizer)	50 mM
Arginine (stabilizer)	130 mM
Polysorbate 80	0.1 (wt %) (w/v)

The compositions disclosed in Examples 4(a) through 4(f) above will afford stability without need for polyol and without need for a combined buffer system. Insofar as the present invention has discovered that the citrate/phosphate buffer combination required in US patent 8,216,583 is not required for stabilization of adalimumab formulations according to the present invention, persons skilled in the art may appreciate, in practicing examples 4(a) through 4(f), that additional buffers may be employed in combination with the histidine and succinate buffers disclosed herein (e.g, acetate, citrate, maleate, tartrate, and phosphate buffers); provided the formulation does not use a buffer combination of citrate and phosphate.

### **EXAMPLE 5**

#### **Stabilized Adalimumab Formulation (Single Buffer) Containing Surfactant; and Polyol**

15

#### **5A**

<b>Ingredient</b>	<b>Concentration</b>
Adalimumab (active ingredient)	50 mg/ml
Sorbitol	65 mM
Histidine Buffer (pH 5.2) (sole buffer)	20 mM
Arginine (stabilizer)	130 mM
Polysorbate 80	0.1 (wt %) (w/v)

#### **5B**

<b>Ingredient</b>	<b>Concentration</b>
Adalimumab (active ingredient)	50 mg/ml
Sorbitol	65 mM
Succinate Buffer (pH 5.2) (sole buffer)	20 mM
Arginine (stabilizer)	130 mM
Polysorbate 80	0.1 (wt %) (w/v)

The foregoing description of the exemplary embodiments of the invention in the block studies A through H, in the examples above, and in the Appendices A through C, are presented only for the purposes of illustration and description and is not intended to be exhaustive or to limit the invention to the precise forms disclosed. Many modifications and variations are possible in light of the above teaching.

Other embodiments of the invention will be apparent to those skilled in the art from consideration of the specification and practice of the invention disclosed herein. It is intended that the specification and examples be considered as exemplary only, with a true scope and spirit of the invention being indicated by the following claims.

## **Appendix A**

### Further Representative Embodiments

(Disclosed in Priority Application USSN 61/698,138)

- A. A stable aqueous pharmaceutical composition comprising adalimumab, a polyol, a surfactant, and a buffer selected from the group consisting of citrate, phosphate, succinate, histidine, tartrate and maleate, wherein said composition has a pH of about 5 to about 6, and wherein said buffer does not comprise both of citrate and phosphate.
- B. A stable aqueous pharmaceutical composition comprising adalimumab, a polyol, and a surfactant, wherein said composition has a pH of about 5 to about 6, and wherein said composition is substantially free of a buffer.
- C. The composition of any of embodiments A-B, wherein said adalimumab is at a concentration from about 20 to about 150 mg/ml.
- D. The composition of any of embodiments A-C, wherein said adalimumab is at a concentration from about 20 to about 100 mg/ml.
- E. The composition of any of embodiments A-D, wherein said adalimumab is at a concentration from about 30 to about 50 mg/ml.
- F. The composition of any of embodiments A-E, wherein said buffer is at a concentration from about 5 mM to about 50 mM.
- G. The composition of any of embodiments A-F, wherein said buffer is at a concentration from about 5 mM to about 20 mM.
- H. The composition of any of embodiments A-G, wherein said buffer is at a concentration from about 10 mM to about 20 mM.
- I. The composition of any of embodiments A-G, wherein said surfactant is a polysorbate.

- J. The composition of embodiment I, wherein said polysorbate is polysorbate 80.
- K. The composition of any of embodiments A-J, wherein said polyol is a sugar alcohol.
- L. The composition of embodiment K, wherein said sugar alcohol is selected from the group consisting of mannitol, sorbitol and trehalose.
- M. The composition of embodiment L, wherein said mannitol is at a concentration from about 1 to 10 % weight by volume of the total composition.
- N. The composition of any of embodiments L-M, wherein said mannitol is at a concentration from about 2 to 6 % weight by volume of the total composition.
- O. The composition of any of embodiments L-N, wherein said mannitol is at a concentration from about 3 to 5 % weight by volume of the total composition.
- P. The composition of any of embodiments A-O further comprising a stabilizer selected from the group consisting of an amino acid, a salt, ethylenediaminetetraacetic acid (EDTA) and a metal ion.
- Q. The composition of embodiment P, wherein said amino acid is selected from the group consisting of glycine, alanine, glutamate, arginine and methionine.
- R. The composition of embodiment P, wherein said salt is selected from the group consisting of sodium chloride and sodium sulfate.
- S. The composition of embodiment P, wherein said metal ion is selected from zinc, magnesium and calcium.
- T. A stable aqueous pharmaceutical composition comprising adalimumab at a concentration from about 20 and about 150 mg/ml, mannitol at a concentration from about 1 to 10 % weight by volume, polysorbate 80 at a concentration from about 1 to 50  $\mu$ M, and citrate at a concentration from about 5 mM and about 50 mM, wherein said composition has a pH of about 5 to about 5.5, and wherein said composition is substantially free of phosphate.

U. A stable aqueous pharmaceutical composition comprising adalimumab, a polyol, and a buffer selected from the group consisting of citrate, phosphate, succinate, histidine, tartrate and maleate, wherein said composition has a pH of about 5 to about 6, and wherein said composition is substantially free of a surfactant.

V. The composition of embodiment U, wherein said adalimumab is at a concentration from about 20 and about 150 mg/ml.

W. The composition of any of embodiments U-V, wherein said adalimumab is at a concentration from about 20 and about 100 mg/ml.

X. The composition of any of embodiments U-V, wherein said adalimumab is at a concentration from about 20 and about 40 mg/ml.

Y. The composition of any of embodiments U-Y, wherein said buffer is at a concentration from about 5 mM and about 50 mM.

Z. The composition of any of embodiments U-Y, wherein said buffer is at a concentration from about 5 mM and about 20 mM.

AA. The composition of any of embodiments U-Z, wherein said buffer is at a concentration from about 10 mM and about 20 mM.

BB. The composition of any of embodiments U-AA, wherein said polyol is a sugar alcohol.

CC. The composition of embodiment BB, wherein said sugar alcohol is selected from the group consisting of mannitol, sorbitol and trehalose.

DD. The composition of embodiment CC, wherein said mannitol is at a concentration from about 1 to 10 % weight by volume of the total composition.

EE. The composition of any of embodiments CC-DD, wherein said mannitol is at a concentration from about 2 to 6 % weight by volume of the total composition.

FF. The composition of any of embodiments CC-EE, wherein said mannitol is at a concentration from about 3 to 5 % weight by volume of the total composition.

GG. The composition of any of embodiments CC-FF further comprising a stabilizer selected from the group consisting of an amino acid, a salt, ethylenediaminetetraacetic acid (EDTA) and a metal ion.

HH. The composition of embodiment GG, wherein said amino acid is selected from the group consisting of glycine, alanine, glutamate, arginine and methionine.

II. The composition of embodiment GG, wherein said salt is selected from the group consisting of sodium chloride and sodium sulfate.

JJ. The composition of embodiment GG, wherein said metal ion is selected from zinc, magnesium and calcium.

KK. A stable aqueous pharmaceutical composition comprising adalimumab at a concentration from about 20 and about 150 mg/ml, mannitol at a concentration from about 1 to 10 % weight by volume, and citrate at a concentration from about 5 mM and about 50 mM, wherein said composition has a pH of about 5 to about 5.5, and wherein said composition is substantially free of a surfactant.

LL. A stable aqueous pharmaceutical composition comprising adalimumab, a buffer, a stabilizer selected from the group consisting of an amino acid, a salt, ethylenediaminetetraacetic acid (EDTA) and a metal ion, and wherein said composition has a pH of about 5 to about 6, and wherein said composition is substantially free of a polyol.

MM. The composition of embodiment LL, wherein said adalimumab is at a concentration from about 20 and about 150 mg/ml.

NN. The composition of any of embodiments LL-MM, wherein said adalimumab is at a concentration from about 20 and about 100 mg/ml.

OO. The composition of any of embodiments LL-NN, wherein said adalimumab is at a concentration from about 20 and about 40 mg/ml.

PP. The composition of any of embodiments LL-OO, wherein said buffer is at a concentration from about 5 mM and about 50 mM.

QQ. The composition of any of embodiments LL-PP, wherein said buffer is at a concentration from about 5 mM and about 20 mM.

RR. The composition of any of embodiments LL-QQ, wherein said buffer is at a concentration from about 10 mM and about 20 mM.

SS. The composition of embodiment LL, wherein said stabilizer is selected from the group consisting of an amino acid, a salt, EDTA and a metal ion.

TT. The composition of embodiment SS, wherein said amino acid is selected from the group consisting of glycine, alanine and arginine.

UU. The composition of embodiment SS wherein said salt is selected from the group consisting of sodium chloride and sodium sulfate.

VV. The composition of embodiment TT, wherein said glycine is at a concentration from about 20 to about 200 mM.

WW. The composition of embodiment VV, wherein said glycine is at a concentration from about 50 to about 200 mM.

XX. The composition of embodiment SS, wherein said arginine is at a concentration from about 1 to about 250 mM.

YY. The composition of embodiment XX, wherein said arginine is at a concentration from about 20 to about 200 mM.

ZZ. The composition of embodiment YY, wherein said arginine is at a concentration from about 20 to about 100 mM.

AAA. The composition of embodiment UU, wherein said sodium chloride is at a concentration from about 5 to about 150 mM.

BBB. The composition of embodiment AAA, wherein said sodium chloride is at a concentration from about 20 to about 140 mM.

CCC. The composition of embodiment BBB, wherein said sodium chloride is at a concentration from about 75 to about 125 mM.

DDD. The composition of embodiment UU, wherein said sodium sulfate is at a concentration from about 5 to about 150 mM.

EEE. The composition of embodiment UU, wherein said sodium chloride is at a concentration from about 20 to about 120 mM.

FFF. The composition of embodiment EEE, wherein said sodium chloride is at a concentration from about 60 to about 100 mM.

GGG. The composition of any of embodiments LL-FF further comprising a surfactant.

HHH. The composition of embodiment GGG, wherein said surfactant is a polysorbate.

III. The composition of embodiment HHH, wherein said polysorbate is polysorbate 80.

JJJ. A stable aqueous pharmaceutical composition comprising adalimumab at a concentration from about 20 and about 150 mg/ml, glycine at a concentration from about 20 to about 200 mM, citrate at a concentration from about 5 mM and about 50 mM, wherein said composition has a pH of about 5 to about 5.5, and wherein said composition is substantially free of a polyol.

KKK. A stable aqueous pharmaceutical composition comprising adalimumab at a concentration from about 20 and about 150 mg/ml, arginine at a concentration from about 1 to about 250 mM, citrate at a concentration from about 5 mM and about 50 mM, wherein said composition has a pH from about 5 to about 5.5, and wherein said composition is substantially free of a polyol.

LLL. A stable aqueous pharmaceutical composition comprising adalimumab at a concentration from about 20 and about 150 mg/ml, sodium chloride at a



concentration from about 5 to about 150 mM, citrate at a concentration from about 5 mM and about 50 mM, wherein said composition has a pH of about 5 to about 5.5, and wherein said composition is substantially free of a polyol.

MMM. A stable aqueous pharmaceutical composition comprising adalimumab at a concentration from about 20 and about 150 mg/ml, sodium chloride at a concentration from about 5 to about 150 mM, polysorbate 80 at a concentration from about 1 to 50  $\mu$ M, citrate at a concentration from about 5 mM and about 50 mM, wherein said composition has a pH of about 5 to about 5.5, and wherein said composition is substantially free of a polyol.

NNN. A stable aqueous pharmaceutical composition comprising adalimumab, a polyol, a surfactant, a stabilizer selected from the group consisting of an amino acid, a salt, ethylenediaminetetraacetic acid (EDTA) and a metal ion, and a buffer selected from the group consisting of citrate, phosphate, succinate, tartrate and maleate, wherein said composition has a pH from about 5 to about 6.

OOO. The composition of embodiment NNN, wherein the buffer does not comprise a combination of citrate and phosphate.

PPP. The composition of embodiment NNN, wherein said adalimumab is at a concentration from about 20 and about 150 mg/ml.

QQQ. The composition of any of embodiments NNN-PPP, wherein said adalimumab is at a concentration from about 20 and about 100 mg/ml.

RRR. The composition of any of embodiments NNN-QQQ, wherein said adalimumab is at a concentration from about 20 and about 40 mg/ml.

SSS. The composition of any of embodiments NNN-RRR, wherein said buffer is at a concentration from about 5 mM and about 50 mM.

TTT. The composition of any of embodiments NNN-SSS, wherein said buffer is at a concentration from about 5 mM and about 20 mM.

UUU. The composition of any of embodiments NNN-TTT, wherein said buffer is at a concentration from about 10 mM and about 20 mM.

VVV. The composition of any of embodiments NNN-UUU, wherein said surfactant is a polysorbate.

WWW. The composition of embodiment VVV, wherein said polysorbate is polysorbate 80.

XXX. The composition of any of embodiments NNN-WWW, wherein said polyol is a sugar alcohol.

YYY. The composition of embodiment XXX, wherein said sugar alcohol is selected from the group consisting of mannitol, sorbitol and trehalose.

ZZZ. The composition of embodiment XXX, wherein said mannitol is at a concentration from about 1 to 10 % weight by volume of the total composition.

AAAA. The composition of any of embodiments XXX-ZZZ, wherein said mannitol is at a concentration from about 2 to 6 % weight by volume of the total composition.

BBBB. The composition of any of embodiments YYY-AAAA, wherein said mannitol is at a concentration from about 3 to 5 % weight by volume of the total composition.

CCCC. The composition of any of embodiments NNN-BBBB, wherein said stabilizer is EDTA.

DDDD. The composition of embodiment CCCC, wherein said EDTA is at a concentration from about 0.01% to about 0.5%.

EEEE. The composition of embodiment DDDD, wherein said EDTA is at a concentration from about 0.05% to about 0.25%.

FFFF. The composition of embodiment EEEE, wherein said EDTA is at a concentration from about 0.08% to about 0.2%.

GGGG. The composition of any of embodiments NNN-BBBB, wherein said stabilizer is methionine.

HHHH. The composition of embodiment GGGG, wherein said methionine is at a concentration from about 1 to about 10 mg/ml.

IIII. The composition of embodiment GGGG, wherein said methionine is at a concentration from about 1 to about 5 mg/ml.

JJJJ. A stable aqueous pharmaceutical composition comprising adalimumab at a concentration from about 20 and about 150 mg/ml, polysorbate 80 at a concentration from about 1 to about 50  $\mu$ M, mannitol at a concentration from about 1 to 10 % weight by volume, EDTA at a concentration from about 0.01% to about 0.5%, citrate at a concentration from about 5 mM and about 50 mM, and wherein said composition has a pH of about 5 to about 5.5.

KKKK. A stable aqueous pharmaceutical composition comprising adalimumab at a concentration from about 20 and about 150 mg/ml, polysorbate 80 at a concentration from about 1 to about 50  $\mu$ M, mannitol at a concentration from about 1 to 10 % weight by volume, methionine at a concentration from about 1 to about 10 mg/ml, citrate at a concentration from about 5 mM and about 50 mM, and wherein said composition has a pH of about 5 to about 5.5.

LLLL. A stable aqueous pharmaceutical composition comprising adalimumab, a polyol, and a buffer selected from the group consisting of citrate, phosphate, succinate, tartrate and maleate, wherein said composition has a pH of about 3.5.

MMMM. The composition of embodiment LLLL, wherein said adalimumab is at a concentration from about 20 and about 150 mg/ml.

NNNN. The composition of any of embodiments LLLL-MMMM, wherein said adalimumab is at a concentration from about 20 and about 100 mg/ml.

OOOO. The composition of any of embodiments LLLL-NNNN, wherein said adalimumab is at a concentration from about 20 and about 40 mg/ml.

PPPP. The composition of any of embodiments LLLL-OOOO, wherein said buffer is at a concentration from about 5 mM and about 50 mM.

QQQQ. The composition of any of embodiments LLLL-PPPP, wherein said buffer is at a concentration from about 5 mM and about 20 mM.

RRRR. The composition of any of embodiments LLLL-QQQQ, wherein said buffer is at a concentration from about 10 mM and about 20 mM.

SSSS. The composition of any of embodiments LLLL-RRRR, wherein said polyol is a sugar alcohol.

TTTT. The composition of embodiment SSSS, wherein said sugar alcohol is selected from the group consisting of mannitol, sorbitol and trehalose.

UUUU. The composition of embodiment TTTT, wherein said mannitol is at a concentration from about 1 to about 10 % weight by volume of the total composition.

VVVV. The composition of any of embodiments TTTT-UUUU, wherein said mannitol is at a concentration from about 2 to about 6 % weight by volume of the total composition.

WWWW. The composition of any of embodiments TTTT-VVVV, wherein said mannitol is at a concentration from about 3 to about 5 % weight by volume of the total composition.

XXXX. The composition of any of embodiments LLLL-WWWW further comprising a stabilizer selected from the group consisting of an amino acid, a salt, ethylenediaminetetraacetic acid (EDTA) and a metal ion.

YYYY. The composition of embodiment XXXX, wherein said amino acid is selected from the group consisting of glycine, alanine, glutamate, arginine and methionine.

ZZZZ. The composition of embodiment XXXX, wherein said salt is selected from the group consisting of sodium chloride and sodium sulfate.

AAAAA. The composition of embodiment XXXX, wherein said metal ion is selected from zinc, magnesium and calcium.

BBBBB. The composition of any of embodiments TTTT-AAAAA further comprising a surfactant.

CCCCC. The composition of embodiment BBBBB, wherein said surfactant is a polysorbate.

DDDDD. The composition of embodiment CCCCC, wherein said polysorbate is polysorbate 80.

## **Appendix B**

### Further Representative Embodiments

(Disclosed in Priority Application USSN 61/770,421)

- A. A stable aqueous pharmaceutical composition comprising adalimumab, a polyol, a surfactant, and a buffer selected from the group consisting of citrate, phosphate, succinate, histidine, tartrate and maleate, wherein said composition has a pH of about 5 to about 6, and wherein said buffer does not comprise both of citrate and phosphate.
- B. A stable aqueous pharmaceutical composition comprising adalimumab, a polyol, and a surfactant, wherein said composition has a pH of about 5 to about 6, and wherein said composition is substantially free of a buffer.
- C. The composition of any of embodiments A-B, wherein said adalimumab is at a concentration from about 20 to about 150 mg/ml.
- D. The composition of any of embodiments A-C, wherein said adalimumab is at a concentration from about 20 to about 100 mg/ml.
- E. The composition of any of embodiments A-D, wherein said adalimumab is at a concentration from about 30 to about 50 mg/ml.
- F. The composition of any of embodiments A-E, wherein said buffer is at a concentration from about 5 mM to about 50 mM.
- G. The composition of any of embodiments A-F, wherein said buffer is at a concentration from about 5 mM to about 20 mM.
- H. The composition of any of embodiments A-G, wherein said buffer is at a concentration from about 10 mM to about 20 mM.
- I. The composition of any of embodiments A-H, wherein said surfactant is a polysorbate.
- J. The composition of embodiment I, wherein said polysorbate is polysorbate 80.

K. The composition of any of embodiments A-J, wherein said polyol is a sugar alcohol.

L. The composition of embodiment K, wherein said sugar alcohol is selected from the group consisting of mannitol, sorbitol and trehalose.

M. The composition of embodiment L, wherein said mannitol is at a concentration from about 1 to 10 % weight by volume of the total composition.

N. The composition of any of embodiments L-M, wherein said mannitol is at a concentration from about 2 to 6 % weight by volume of the total composition.

O. The composition of any of embodiments L-N, wherein said mannitol is at a concentration from about 3 to 5 % weight by volume of the total composition.

P. The composition of any of embodiments A-O further comprising a stabilizer selected from the group consisting of an amino acid, a salt, ethylenediaminetetraacetic acid (EDTA) and a metal ion.

Q. The composition of embodiment P, wherein said amino acid is selected from the group consisting of glycine, alanine, glutamate, arginine and methionine.

R. The composition of embodiment P, wherein said salt is selected from the group consisting of sodium chloride and sodium sulfate.

S. The composition of embodiment P, wherein said metal ion is selected from zinc, magnesium and calcium.

T. A stable aqueous pharmaceutical composition comprising adalimumab at a concentration from about 20 and about 150 mg/ml, mannitol at a concentration from about 1 to 10 % weight by volume, polysorbate 80 at a concentration from about 1 to 50  $\mu$ M, and citrate at a concentration from about 5 mM and about 50 mM, wherein said composition has a pH of about 5 to about 5.5, and wherein said composition is substantially free of phosphate.

UA stable aqueous pharmaceutical composition comprising adalimumab, a polyol, and a buffer selected from the group consisting of citrate, phosphate,

succinate, histidine, tartrate and maleate, wherein said composition has a pH of about 5 to about 6, and wherein said composition is substantially free of a surfactant.

V..The composition of embodiment U, wherein said adalimumab is at a concentration from about 20 and about 150 mg/ml.

W. The composition of any of embodiments U-V, wherein said adalimumab is at a concentration from about 20 and about 100 mg/ml.

X. The composition of any of embodiments U-W, wherein said adalimumab is at a concentration from about 20 and about 40 mg/ml.

Y. The composition of any of embodiments U-X, wherein said buffer is at a concentration from about 5 mM and about 50 mM.

Z. The composition of any of embodiments U-Y, wherein said buffer is at a concentration from about 5 mM and about 20 mM.

AA. The composition of any of embodiments U-Z, wherein said buffer is at a concentration from about 10 mM and about 20 mM.

BB. The composition of any of embodiments U-AA, wherein said polyol is a sugar alcohol.

CC. The composition of embodiment BB, wherein said sugar alcohol is selected from the group consisting of mannitol, sorbitol and trehalose.

DD. The composition of embodiment CC, wherein said mannitol is at a concentration from about 1 to 10 % weight by volume of the total composition.

EE. The composition of any of embodiments CC-DD, wherein said mannitol is at a concentration from about 2 to 6 % weight by volume of the total composition.

FF. The composition of any of embodiments CC-EE, wherein said mannitol is at a concentration from about 3 to 5 % weight by volume of the total composition.



GG. The composition of any of embodiments U-FF further comprising a stabilizer selected from the group consisting of an amino acid, a salt, ethylenediaminetetraacetic acid (EDTA) and a metal ion.

HH. The composition of embodiment GG, wherein said amino acid is selected from the group consisting of glycine, alanine, glutamate, arginine and methionine.

II. The composition of embodiment GG, wherein said salt is selected from the group consisting of sodium chloride and sodium sulfate.

JJ. The composition of embodiment GG, wherein said metal ion is selected from zinc, magnesium and calcium.

KK. A stable aqueous pharmaceutical composition comprising adalimumab at a concentration from about 20 and about 150 mg/ml, mannitol at a concentration from about 1 to 10 % weight by volume, and citrate at a concentration from about 5 mM and about 50 mM, wherein said composition has a pH of about 5 to about 5.5, and wherein said composition is substantially free of a surfactant.

LL. A stable aqueous pharmaceutical composition comprising adalimumab, a buffer, a stabilizer selected from the group consisting of an amino acid, a salt, ethylenediaminetetraacetic acid (EDTA) and a metal ion, and wherein said composition has a pH of about 5 to about 6, and wherein said composition is substantially free of a polyol.

MM. The composition of embodiment LL, wherein said adalimumab is at a concentration from about 20 and about 150 mg/ml.

NN. The composition of any of embodiments LL-MM, wherein said adalimumab is at a concentration from about 20 and about 100 mg/ml.

OO. The composition of any of embodiments LL-NN, wherein said adalimumab is at a concentration from about 20 and about 40 mg/ml.

PP. The composition of any of embodiments LL-OO, wherein said buffer is at a concentration from about 5 mM and about 50 mM.

QQ. The composition of any of embodiments LL-PP, wherein said buffer is at a concentration from about 5 mM and about 20 mM.

RR. The composition of any of embodiments LL-QQ, wherein said buffer is at a concentration from about 10 mM and about 20 mM.

SS. The composition of embodiment LL, wherein said stabilizer is selected from the group consisting of an amino acid, a salt, EDTA and a metal ion.

TT. The composition of embodiment TT, wherein said amino acid is selected from the group consisting of glycine, alanine and arginine.

UU. The composition of embodiment TT, wherein said salt is selected from the group consisting of sodium chloride and sodium sulfate.

VV. The composition of embodiment TT, wherein said glycine is at a concentration from about 20 to about 200 mM.

WW. The composition of embodiment VV, wherein said glycine is at a concentration from about 50 to about 200 mM.

XX. The composition of embodiment TT, wherein said arginine is at a concentration from about 1 to about 250 mM.

YY. The composition of embodiment XX, wherein said arginine is at a concentration from about 20 to about 200 mM.

ZZ. The composition of embodiment YY, wherein said arginine is at a concentration from about 20 to about 100 mM.

AAA. The composition of embodiment UU, wherein said sodium chloride is at a concentration from about 5 to about 150 mM.

BBB. The composition of embodiment AAA, wherein said sodium chloride is at a concentration from about 20 to about 140 mM.

CCC. The composition of embodiment AAA, wherein said sodium chloride is at a concentration from about 75 to about 125 mM.

DDD. The composition of embodiment UU, wherein said sodium sulfate is at a concentration from about 5 to about 150 mM.

EEE. The composition of embodiment UU, wherein said sodium chloride is at a concentration from about 20 to about 120 mM.

FFF. The composition of embodiment EEE, wherein said sodium chloride is at a concentration from about 60 to about 100 mM.

GGG. The composition of any of embodiments LL-FF further comprising a surfactant.

HHH. The composition of embodiment GGG, wherein said surfactant is a polysorbate.

III. The composition of embodiment HHH, wherein said polysorbate is polysorbate 80.

JJJ. A stable aqueous pharmaceutical composition comprising adalimumab at a concentration from about 20 and about 150 mg/ml, glycine at a concentration from about 20 to about 200 mM, citrate at a concentration from about 5 mM and about 50 mM, wherein said composition has a pH of about 5 to about 5.5, and wherein said composition is substantially free of a polyol.

KKK. A stable aqueous pharmaceutical composition comprising adalimumab at a concentration from about 20 and about 150 mg/ml, arginine at a concentration from about 1 to about 250 mM, citrate at a concentration from about 5 mM and about 50 mM, wherein said composition has a pH from about 5 to about 5.5, and wherein said composition is substantially free of a polyol.

LLL. A stable aqueous pharmaceutical composition comprising adalimumab at a concentration from about 20 and about 150 mg/ml, sodium chloride at a concentration from about 5 to about 150 mM, citrate at a concentration from

about 5 mM and about 50 mM, wherein said composition has a pH of about 5 to about 5.5, and wherein said composition is substantially free of a polyol.

MMM. A stable aqueous pharmaceutical composition comprising adalimumab at a concentration from about 20 and about 150 mg/ml, sodium chloride at a concentration from about 5 to about 150 mM, polysorbate 80 at a concentration from about 1 to 50  $\mu$ M, citrate at a concentration from about 5 mM and about 50 mM, wherein said composition has a pH of about 5 to about 5.5, and wherein said composition is substantially free of a polyol.

NNN. A stable aqueous pharmaceutical composition comprising adalimumab, a polyol, a surfactant, a stabilizer selected from the group consisting of an amino acid, a salt, ethylenediaminetetraacetic acid (EDTA) and a metal ion, and a buffer selected from the group consisting of citrate, phosphate, succinate, tartrate and maleate, wherein said composition has a pH from about 5 to about 6.

OOO. The composition of embodiment NNN, wherein the buffer does not comprise a combination of citrate and phosphate.

PPP. The composition of embodiment NNN, wherein said adalimumab is at a concentration from about 20 and about 150 mg/ml.

QQQ. The composition of any of embodiments NNN-PPP, wherein said adalimumab is at a concentration from about 20 and about 100 mg/ml.

RRR. The composition of any of embodiments NNN-QQQ, wherein said adalimumab is at a concentration from about 20 and about 40 mg/ml.

SSS. The composition of any of embodiments NNN-RRR, wherein said buffer is at a concentration from about 5 mM and about 50 mM.

TTT. The composition of any of embodiments NNN-SSS, wherein said buffer is at a concentration from about 5 mM and about 20 mM.

UUU. The composition of any of embodiments NNN-TTT, wherein said buffer is at a concentration from about 10 mM and about 20 mM.

VVV. The composition of any of embodiments NNN-UUU, wherein said surfactant is a polysorbate.

WWW. The composition of embodiment VVV, wherein said polysorbate is polysorbate 80.

XXX. The composition of any of embodiments NNN-WWW, wherein said polyol is a sugar alcohol.

YYY. The composition of embodiment XXX, wherein said sugar alcohol is selected from the group consisting of mannitol, sorbitol and trehalose.

ZZZ. The composition of embodiment YYY, wherein said mannitol is at a concentration from about 1 to 10 % weight by volume of the total composition.

AAAA. The composition of any of embodiments YYY-ZZZ, wherein said mannitol is at a concentration from about 2 to 6 % weight by volume of the total composition.

BBBB. The composition of any of embodiments YYY-AAAA, wherein said mannitol is at a concentration from about 3 to 5 % weight by volume of the total composition.

CCCC. The composition of any of embodiments NNN-BBBB, wherein said stabilizer is EDTA.

DDDD. The composition of embodiment CCCC, wherein said EDTA is at a concentration from about 0.01% to about 0.5%.

EEEE. The composition of embodiment DDDD, wherein said EDTA is at a concentration from about 0.05% to about 0.25%.

FFFF. The composition of embodiment EEEE, wherein said EDTA is at a concentration from about 0.08% to about 0.2%.

GGGG. The composition of any of embodiments NNN-BBBB, wherein said stabilizer is methionine.

HHHH. The composition of embodiment GGGG, wherein said methionine is at a concentration from about 1 to about 10 mg/ml.

IIII. The composition of embodiment GGGG, wherein said methionine is at a concentration from about 1 to about 5 mg/ml.

JJJJ. A stable aqueous pharmaceutical composition comprising adalimumab at a concentration from about 20 and about 150 mg/ml, polysorbate 80 at a concentration from about 1 to about 50  $\mu$ M, mannitol at a concentration from about 1 to 10 % weight by volume, EDTA at a concentration from about 0.01% to about 0.5%, citrate at a concentration from about 5 mM and about 50 mM, and wherein said composition has a pH of about 5 to about 5.5.

KKKK. A stable aqueous pharmaceutical composition comprising adalimumab at a concentration from about 20 and about 150 mg/ml, polysorbate 80 at a concentration from about 1 to about 50  $\mu$ M, mannitol at a concentration from about 1 to 10 % weight by volume, methionine at a concentration from about 1 to about 10 mg/ml, citrate at a concentration from about 5 mM and about 50 mM, and wherein said composition has a pH of about 5 to about 5.5.

LLLL. A stable aqueous pharmaceutical composition comprising adalimumab, a polyol, and a buffer selected from the group consisting of citrate, phosphate, succinate, tartrate and maleate, wherein said composition has a pH of about 3.5.

MMMM. The composition of embodiment LLLL, wherein said adalimumab is at a concentration from about 20 and about 150 mg/ml.

NNNN. The composition of any of embodiments LLLL-MMMM, wherein said adalimumab is at a concentration from about 20 and about 100 mg/ml.

OOOO. The composition of any of embodiments LLLL-NNNN, wherein said adalimumab is at a concentration from about 20 and about 40 mg/ml.

PPPP. The composition of any of embodiments LLLL-OOOO, wherein said buffer is at a concentration from about 5 mM and about 50 mM.

QQQQ. The composition of any of embodiments LLLL-PPPP, wherein said buffer is at a concentration from about 5 mM and about 20 mM.

RRRR. The composition of any of embodiments LLLL-QQQQ, wherein said buffer is at a concentration from about 10 mM and about 20 mM.

SSSS. The composition of any of embodiments LLLL-RRRR, wherein said polyol is a sugar alcohol.

TTTT. The composition of embodiment SSSS, wherein said sugar alcohol is selected from the group consisting of mannitol, sorbitol and trehalose.

UUUU. The composition of embodiment TTTT, wherein said mannitol is at a concentration from about 1 to about 10 % weight by volume of the total composition.

VVVV. The composition of any of embodiments TTTT-UUUU, wherein said mannitol is at a concentration from about 2 to about 6 % weight by volume of the total composition.

WWWW. The composition of any of embodiments TTTT-VVVV, wherein said mannitol is at a concentration from about 3 to about 5 % weight by volume of the total composition.

XXXX. The composition of any of embodiments LLLL-WWWW further comprising a stabilizer selected from the group consisting of an amino acid, a salt, ethylenediaminetetraacetic acid (EDTA) and a metal ion.

YYYY. The composition of embodiment XXXX, wherein said amino acid is selected from the group consisting of glycine, alanine, glutamate, arginine and methionine.

ZZZZ. The composition of embodiment XXXX, wherein said salt is selected from the group consisting of sodium chloride and sodium sulfate.

AAAAA. The composition of embodiment XXXX, wherein said metal ion is selected from zinc, magnesium and calcium.

BBBBB. The composition of any of embodiments LLLL-AAAAA further comprising a surfactant.

CCCCC. The composition of embodiment BBBBB, wherein said surfactant is a polysorbate.

DDDDD. The composition of embodiment CCCCC, wherein said polysorbate is polysorbate 80.

EEEEE. A stable aqueous pharmaceutical composition comprising adalimumab at a concentration from about 20 and about 150 mg/ml, polysorbate 80 at a concentration from about 1 to about 50  $\mu$ M; polyol selected from sorbitol, mannitol or trehalose at a concentration from about 1 to about 10 % weight by volume, and at least one amino acid stabilizer selected from the group consisting of (a) arginine at a concentration from about 1 to about 250 mg/ml and (b) glycine at a concentration of about 20 to 200 mg/ml, and histidine buffer or succinate buffer at a concentration from about 5 mM and about 50 mM, and wherein said composition has a pH of about 5 to about 5.5.

FFFFF. The composition of embodiment EEEEE wherein the polyol is sorbitol, and the composition is free or substantially free of any citrate/phosphate buffer combination, and the formulation comprises arginine or glycine, but not both.

GGGGG. A stable aqueous pharmaceutical composition comprising adalimumab at a concentration from about 20 and about 150 mg/ml, polysorbate 80 at a concentration from about 1 to about 50  $\mu$ M, arginine at a concentration from about 1 to about 250 mg/ml, glycine at a concentration of about 20 to 200 mg/ml, and histidine buffer or succinate buffer at a concentration from about 5 mM and about 50 mM, and wherein said composition has a pH of about 5 to about 5.5 and said composition is free or substantially free of polyol.



HHHHH. The composition of embodiment GGGGG wherein the the composition is free or substantially free of any citrate/phosphate buffer combination.

**Appendix C**

## Further Representative Embodiments

(Disclosed in Priority Application USSN 61/769,581)

- A. A stable aqueous pharmaceutical composition comprising adalimumab and a single buffer.
- B. The composition of embodiment A, wherein said single buffer is selected from the group consisting of succinate, histidine, citrate, phosphate, tartrate and maleate.
- C. The composition of any of the preceding embodiments, wherein said composition has a pH of about 5 to about 6.
- D. The composition of any of the preceding embodiments, wherein said adalimumab contained in said pharmaceutical compositions does not lose more than 20% of its activity relative to activity of the composition at the beginning of storage.
- E. The composition of any of the preceding embodiments, further comprising a surfactant.
- F. The composition of embodiment E, wherein said surfactant is a polysorbate.
- G. The composition of embodiment F wherein said polysorbate is polysorbate 80.
- H. The composition of any of the preceding embodiments, further comprising a polyol.
- I. The composition of embodiment H, wherein said polyol is a sugar alcohol.
- J. The composition of embodiment I, wherein said sugar alcohol is sorbitol.
- K. The composition of any of the preceding embodiments, further comprising a sugar.

L. The composition of embodiment K, wherein said sugar is selected from the group consisting of sucrose and trehalose.

M. The composition of any of the preceding embodiments, wherein said adalimumab is at a concentration from about 20 to about 150 mg/ml.

N. The composition of any of the preceding embodiments, wherein said buffer is at a concentration from about 5 mM to about 50 mM.

O. The composition of any of embodiments A-N further comprising a stabilizer selected from the group consisting of an amino acid, a salt, ethylenediaminetetraacetic acid (EDTA) and a metal ion.

P. The composition of embodiment O, wherein said amino acid is selected from the group consisting of glycine, alanine, glutamate, arginine and methionine.

Q. The composition of embodiment O, wherein said metal ion is selected from zinc, magnesium and calcium.

R. A stable aqueous pharmaceutical composition comprising adalimumab at a concentration from about 20 and about 150 mg/ml, polysorbate 80 at a concentration from about 0.01 % w/v to 0.5% w/v by weight of the total formulation, and succinate at a concentration from about 5 mM and about 50 mM, wherein said composition has a pH of about 5 to about 5.5, and wherein said composition is substantially free of any other buffers.

S. A stable aqueous pharmaceutical composition comprising adalimumab at a concentration from about 20 and about 150 mg/ml, polysorbate 80 at a concentration from about 0.01 % w/v to 0.5% w/v by weight of the total formulation, and histidine at a concentration from about 5 mM and about 50 mM, wherein said composition has a pH of about 5 to about 5.5, and wherein said composition is substantially free of any other buffers.

T. A stable aqueous pharmaceutical composition comprising adalimumab at a concentration from about 20 and about 150 mg/ml, polysorbate 80 at a concentration from about 0.01 % w/v to 0.5% w/v by weight of the total

formulation, and tartrate at a concentration from about 5 mM and about 50 mM, wherein said composition has a pH of about 5 to about 5.5, and wherein said composition is substantially free of any other buffers.

U. A method of treating a mammal comprising administering to said mammal a therapeutically effective amount of the composition of any of preceding embodiments, wherein said mammal has a disease or disorder that can be beneficially treated with adalimumab.

V. The method of embodiment U, wherein said disease or disorder is selected from the group consisting of rheumatoid arthritis, psoriatic arthritis, ankylosing spondylitis, Wegener's disease (granulomatosis), Crohn's disease (or inflammatory bowel disease), chronic obstructive pulmonary disease (COPD), Hepatitis C, endometriosis, asthma, cachexia, psoriasis, and atopic dermatitis.

## CLAIMS

### WHAT IS CLAIMED IS:

1. An aqueous, buffered pharmaceutical composition comprising adalimumab and a buffer, wherein (i) the composition is free or substantially free of a buffer combination that comprises both a citrate buffer and a phosphate buffer; and (ii) the composition exhibits long term stability.
2. The composition of claim 1 comprising at least one buffer selected from the group consisting of histidine, succinate, phosphate, citrate, acetate, maleate and tartrate buffers, including combinations thereof, provided such combinations do not include a combination of citrate buffer and phosphate buffer.
3. The composition of claim 1 wherein the buffer comprises histidine.
4. The composition of claim 1 wherein the buffer comprises succinate.
5. The composition of claim 1 wherein the buffer comprises a combination of succinate buffer and histidine buffer.
6. The composition of claim 2 free or substantially free of citrate buffer.
7. The composition of claim 6 in which the sole buffer present therein is either (i) a histidine buffer; (ii) a succinate buffer; or (iii) a buffer combination consisting essentially of histidine buffer and succinate buffer.
8. The composition of claim 1 further comprising a stabilizer selected from the group consisting of glycine, alanine, glutamate, arginine, methionine, EDTA, sodium chloride, sodium sulfate, metal ions, and combinations thereof.
9. The composition of claim 8 wherein the stabilizer comprises glycine.
10. The composition of claim 8 wherein the stabilizer comprises arginine.
11. The composition of claim 8 wherein the stabilizer comprises a combination of glycine and arginine.

12. The composition of claim 1 further comprising a polyol selected from the group consisting of mannitol, sorbitol and trehalose.
13. The composition of claim 1 further comprising a polysorbate or poloxamer surfactant.
14. The composition of claim 1 free or substantially free of polyol.
15. The composition of claim 1 free or substantially free of surfactant.
16. The composition of claim 1 free or substantially free of both surfactant and polyol.
17. The composition of claim 1 comprising (i) a histidine buffer, or a succinate buffer, or combination thereof; (ii) a polysorbate or poloxamer surfactant, or combination thereof; and (iii) one or both of the following:
  - (a) a stabilizer selected from the group consisting of glycine, alanine, glutamate, arginine, methionine, EDTA, sodium chloride, sodium sulfate, metal ions, and combinations thereof; and
  - (b) a polyol selected from sorbitol, mannitol, and trehalose, or combinations thereof.
18. The composition of claim 17 comprising (a) and not (b).
19. The composition of claim 17 comprising (b) and not (a).
20. The composition of claim 17 comprising (a) and (b).
21. The composition of claim 17, in which (i) histidine buffer, succinate buffer, or combinations of thereof constitute essentially the sole buffers in the composition; (ii) the stabilizer (if present) comprises glycine, arginine or combinations thereof; (iii) the polyol (if present) comprises mannitol; and (iv) the surfactant comprises at least one member of the group consisting of PS 80, PS 40, PS20, Pluronic F-68 and combinations thereof.
22. The composition of claim 21 in which the stabilizer further comprises up to about 100 mM sodium chloride.

23. The composition of claim 17 wherein the stabilizers may optionally include sucrose.
24. The composition of claim 21 wherein the amount of adalimumab is about 50 to about 150 mg/ml; the amount of buffer is up to about 50 mM; the amount of stabilizer (if present) is up to about 300 mM; the amount of polyol (if present) is up to about 300 mM; and the amount of surfactant is in the range of about 0.01 to about 0.1 wt.%.
25. The composition of claim 24, in which the stabilizer is not present.
26. The composition of claim 23, in which the amount of polyol is present in an amount approximately at or greater than about 200 mM.
27. The composition of claim 24 in which the polyol is not present.
28. The composition of claim 23 in which both the polyol and the stabilizer are present, and wherein the combined amount of the stabilizer and the polyol is about 150 to 300 mM.
29. An aqueous, buffered pharmaceutical composition exhibiting long term stability, said composition comprising: (i) adalimumab; (ii) a buffer selected from the group consisting of histidine buffer, succinate buffer, and combinations thereof; (iii) a polysorbate or poloxamer surfactant, or combinations thereof; and (iv) one or both of the following:
  - (a) a stabilizer selected from the group consisting of glycine, alanine, glutamate, arginine, methionine, EDTA, sodium chloride, sodium sulfate, metal ions, and combinations thereof; and
  - (b) a polyol selected from sorbitol, mannitol, and trehalose, or combinations thereof.
30. The composition of claim 29 further comprising a buffer selected from the group consisting of phosphate, citrate, acetate, maleate and tartrate buffers, including combinations thereof.

31. The composition of claim 29 wherein the composition does not contain a buffer combination comprising a citrate buffer and a phosphate buffer.
32. The composition of claim 29 wherein the composition does not contain a citrate buffer and, optionally, wherein histidine buffer, or the combination of histidine and succinate buffer, is/are present as essentially the sole buffer(s) in the composition.
33. The composition of claim 29 comprising (a) and not (b).
34. The composition of claim 29 comprising (b) and not (a).
35. The composition of claim 29 comprising (a) and (b).
36. The composition of claim 29, in which (i); the stabilizer (if present) comprises glycine, arginine or combinations thereof; (ii) the polyol (if present) comprises mannitol; and (iii) the surfactant comprises at least one member of the group consisting of PS 80, PS 40, PS20, Pluronic F-68 and combinations thereof.
37. The composition of claim 36 in which the stabilizer further comprises up to about 100 mM sodium chloride.
38. The composition of claim 36 wherein the amount of adalimumab is about 50 to about 150 mg/ml; the amount of buffer is up to about 50 mM; the amount of stabilizer (if present) is up to about 300 mM; the amount of polyol (if present) is up to about 300 mM; and the amount of surfactant is in the range of about 0.01 to about 0.1 wt.%
39. The composition of claim 38, in which the stabilizer is not present.
40. The composition of claim 39, in which the polyol is present in an amount approximately at or greater than about 200 mM.
41. The composition of claim 38 in which both the polyol and the stabilizer are present, and wherein the combined amount of the stabilizer and the polyol is about 150 to 300 mM.



42. The composition of claim 30 free or substantially free of either (i) citrate buffer; or (ii) citrate/phosphate buffer combinations.
43. The composition of claim 38 containing the stabilizer but not the polyol.
44. An aqueous, buffered pharmaceutical composition comprising adalimumab and a buffer, wherein (i) the composition is free or substantially free of a polyol; and (ii) the composition exhibits long term stability.
45. The composition of claim 44 comprising at least one buffer selected from the group consisting of histidine, succinate, phosphate, citrate, acetate, maleate and tartrate buffers, including combinations thereof.
46. The composition of claim 45 wherein the buffer comprises histidine.
47. The composition of claim 45 wherein the buffer comprises succinate.
48. The composition of claim 45 wherein the buffer comprises a combination of succinate buffer and histidine buffer.
49. The composition of claim 45 in which essentially the sole buffer present therein is either (i) a histidine buffer; (ii) a succinate buffer; or (iii) a buffer combination consisting essentially of histidine buffer and succinate buffer.
50. The composition of claim 45 further comprising a stabilizer selected from the group consisting of glycine, alanine, glutamate, arginine, methionine, EDTA, sodium chloride, sodium sulfate, metal ions, and combinations thereof.
51. The composition of claim 50 wherein the stabilizer comprises glycine.
52. The composition of claim 50 wherein the stabilizer comprises arginine.
53. The composition of claim 50 wherein the stabilizer comprises a combination of glycine and arginine.
54. The composition of claim 45 further comprising a polysorbate or poloxamer surfactant.

55. The composition of claim 44 comprising (i) a histidine buffer or succinate buffer, or combinations thereof; (ii) a polysorbate or poloxamer surfactant, or combinations thereof; and (iii) a stabilizer selected from glycine, arginine, methionine, EDTA, sodium chloride, and combinations thereof.
56. The composition of claim 55, in which (i) histidine buffer, succinate buffer, or combinations thereof constitute essentially the sole buffers in the composition; (ii) the stabilizer comprises glycine, arginine or combinations thereof; and (iii) the surfactant comprises at least one member of the group consisting of PS 80, PS 40, PS20, Pluronic F-68 and combinations thereof.
57. The composition of claim 56 in which the stabilizer further comprises up to about 100 mM sodium chloride.
58. The composition of claim 56 wherein the amount of adalimumab is about 50 to about 150 mg/ml; the amount of buffer is up to about 50 mM; the amount of stabilizer is up to about 300 mM; and the amount of surfactant is in the range of about 0.01 to about 0.1 wt.%.
59. The composition of claim 45, free or substantially free of either (i) citrate buffer; or (ii) citrate/phosphate buffer combinations.
60. The composition of claim 45 free or substantially free of surfactant.
61. An aqueous, buffered pharmaceutical composition comprising adalimumab and a buffer, wherein (i) the composition is free or substantially free of surfactant; and (ii) the composition exhibits long term stability.
62. The composition of claim 61 comprising at least one buffer selected from the group consisting of histidine, succinate, phosphate, citrate, acetate, maleate and tartrate buffers, including combinations thereof.
63. The composition of claim 62 wherein the buffer comprises histidine.
64. The composition of claim 62 wherein the buffer comprises succinate.
65. The composition of claim 62 wherein the buffer comprises a combination of succinate buffer and histidine buffer.

66. The composition of claim 62 in which essentially the sole buffer present therein is either (i) a histidine buffer; (ii) a succinate buffer; or (iii) a buffer combination consisting essentially of histidine buffer and succinate buffer.
67. The composition of claim 62 further comprising a stabilizer selected from the group consisting of glycine, alanine, glutamate, arginine, methionine, EDTA, sodium chloride, sodium sulfate, metal ions, and combinations thereof.
68. The composition of claim 67 wherein the stabilizer comprises glycine.
69. The composition of claim 67 wherein the stabilizer comprises arginine.
70. The composition of claim 67 wherein the stabilizer comprises a combination of glycine and arginine.
71. The composition of claim 61 further comprising a polyol.
72. The composition of claim 62 comprising (i) a histidine buffer or succinate buffer, or combinations thereof; and one or both of the following:
- (a) a stabilizer selected from the group consisting of glycine, alanine, glutamate, arginine, methionine, EDTA, sodium chloride, sodium sulfate, metal ions, and combinations thereof; and/or
- (b) a polyol selected from sorbitol, mannitol, and trehalose, or combinations thereof.
73. The composition of claim 72 comprising (a) and not (b).
74. The composition of claim 72 comprising (b) and not (a).
75. The composition of claim 72 comprising (a) and (b).
76. The composition of claim 72, in which (i) histidine buffer, succinate buffer, or combinations of thereof constitute essentially the sole buffers in the composition; (ii); the stabilizer (if present) comprises glycine, arginine or combinations thereof; and (iii) the polyol (if present) comprises mannitol.

77. The composition of claim 76 in which the stabilizer further comprises up to about 100 mM sodium chloride.
78. The composition of claim 76 wherein the amount of adalimumab is about 50 to about 150 mg/ml; the amount of buffer is up to about 50 mM; the amount of stabilizer (if present) is up to about 300 mM; and the amount of polyol (if present) is up to about 300 mM.
79. The composition of claim 61 free or substantially free of either (i) citrate buffer; or (ii) citrate/phosphate buffer combinations.
80. The composition of claim 62 free or substantially free of polyol.
81. An aqueous pharmaceutical composition comprising adalimumab wherein: (i) the composition is free or substantially free of buffer; and (ii) the composition exhibits long term stability.
82. The composition of claim 81 further comprising one or both of the following:
  - (a) a stabilizer selected from the group consisting of glycine, alanine, glutamate, arginine, methionine, EDTA, sodium chloride, sodium sulfate, metal ions, and combinations thereof; and/or
  - (b) a polyol selected from sorbitol, mannitol, and trehalose, or combinations thereof.
83. The composition of claim 82 comprising (a) and not (b).
84. The composition of claim 82 comprising (b) and not (a).
85. The composition of claim 82 comprising (a) and (b).
86. The composition of claim 82 wherein the stabilizer (if present) comprises glycine, arginine, or a combination thereof.
87. The composition of claim 82 wherein the polyol (if present) comprises mannitol.

88. The composition of claim 82 wherein the amount of adalimumab is about 50 to about 150 mg/ml; the amount of stabilizer is up to about 300 mM; and the amount of polyol (if present) is up to about 300 mM.
89. The composition of claim 82 wherein the combined amount of stabilizer and polyol is in the range of about 150 to 300 mM.
90. A method for enhancing long term stability in an aqueous, buffered adalimumab formulation, comprising one or more of the steps of:
- (a) incorporating histidine buffer, succinate buffer, or a combination thereof, in the formulation based on empirical data indicating that such buffers contribute to the stability of the formulation to a greater extent than other buffers or buffer combinations; or
  - (b) incorporating glycine, arginine or a combination thereof as stabilizers in the formulation, based upon empirical data indicating that such stabilizer contribute to the stability of the formulation to a greater extent than other stabilizers; or
  - (c) substantially excluding the presence of buffer or buffer combinations comprising citrate buffer, based upon empirical data indicating that such buffer or buffer combinations perform poorly in terms of stabilizing the formulation in comparison to other buffers.
91. The method of claim 90, wherein the resulting formulation exhibits long term stability comparable to or better than commercially available adalimumab formulations marketed under the trademark Humira®.
92. A formulation of adalimumab exhibiting long term stability consisting of, or consisting essentially of: adalimumab, histidine buffer, glycine and polysorbate 80.
93. A formulation of adalimumab exhibiting long term stability consisting of, or consisting essentially of: adalimumab, histidine buffer, mannitol and polysorbate 80.

**FIGURE 1**

LB-140 In pH 5.2 (t2 40 C)

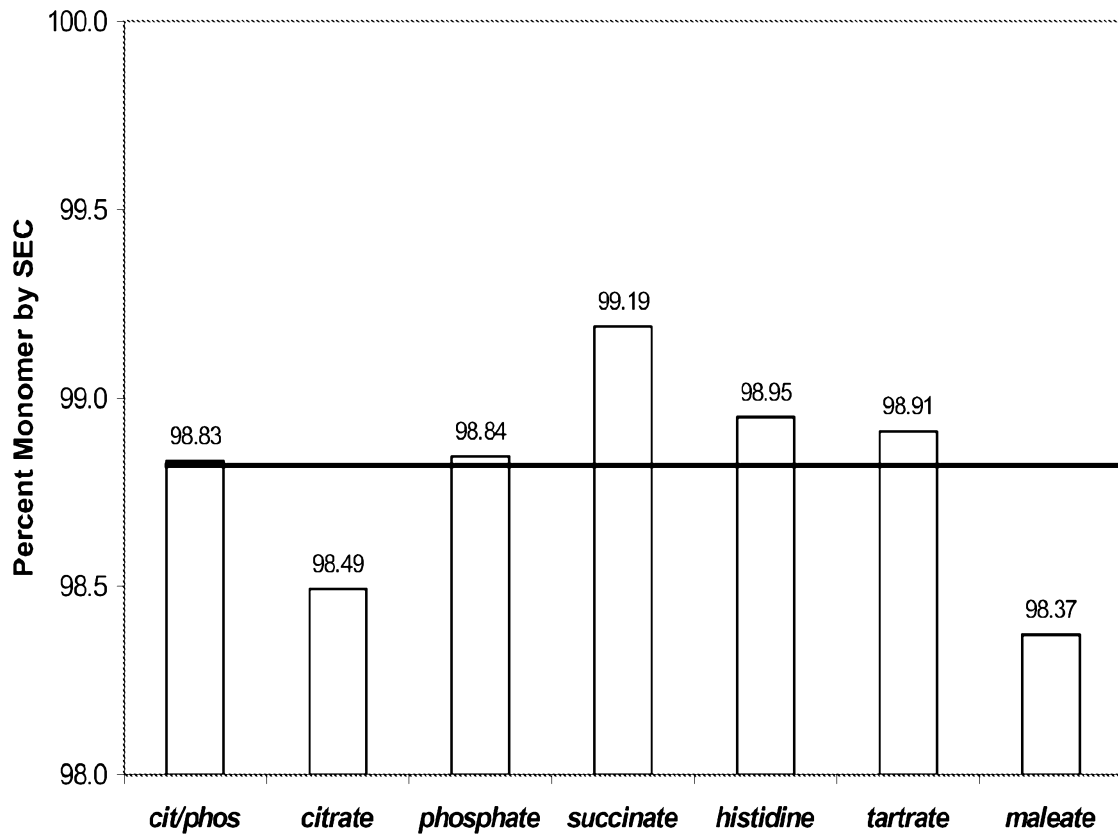

**FIGURE 2**

LB-140 In pH 5.2 (t2 40 C)

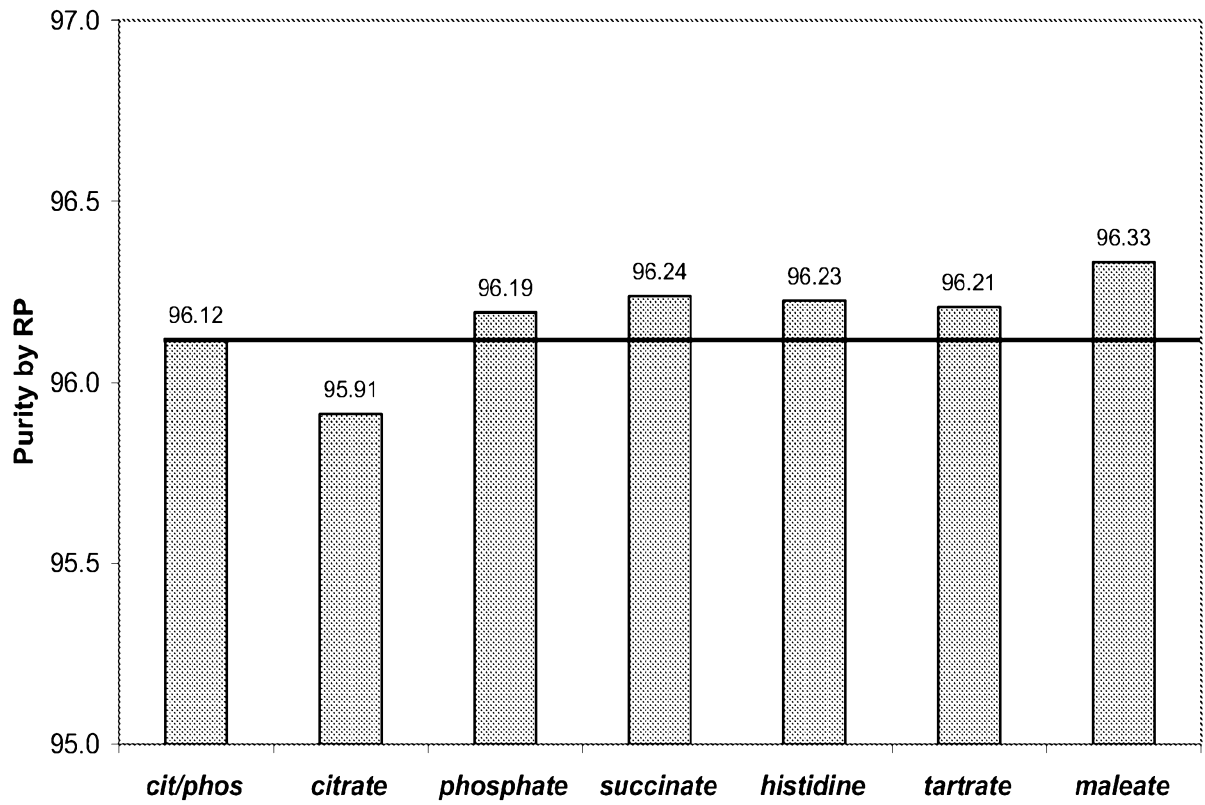
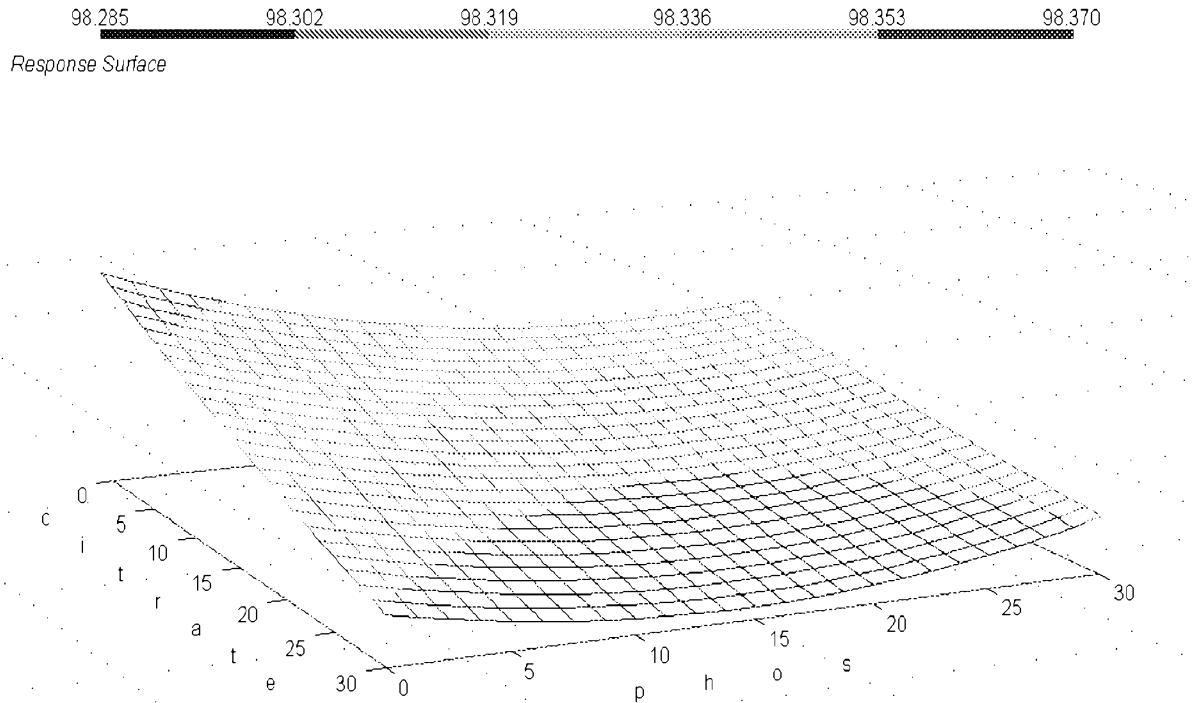

FIGURE 3

Effect of Citrate/Phosphate (PLS Model 1)



RESULT8, PC: 1, Y-var: t1 SEC, (X-var = value): pH t0 = 5.2000, succinate = 0.0000, histidine = 0.0000, tartrate = 0.0000, maleate = 0.0000, acetate = 0.0000



FIGURE 4

Effect of Citrate/Phosphate (PLS Model 2)

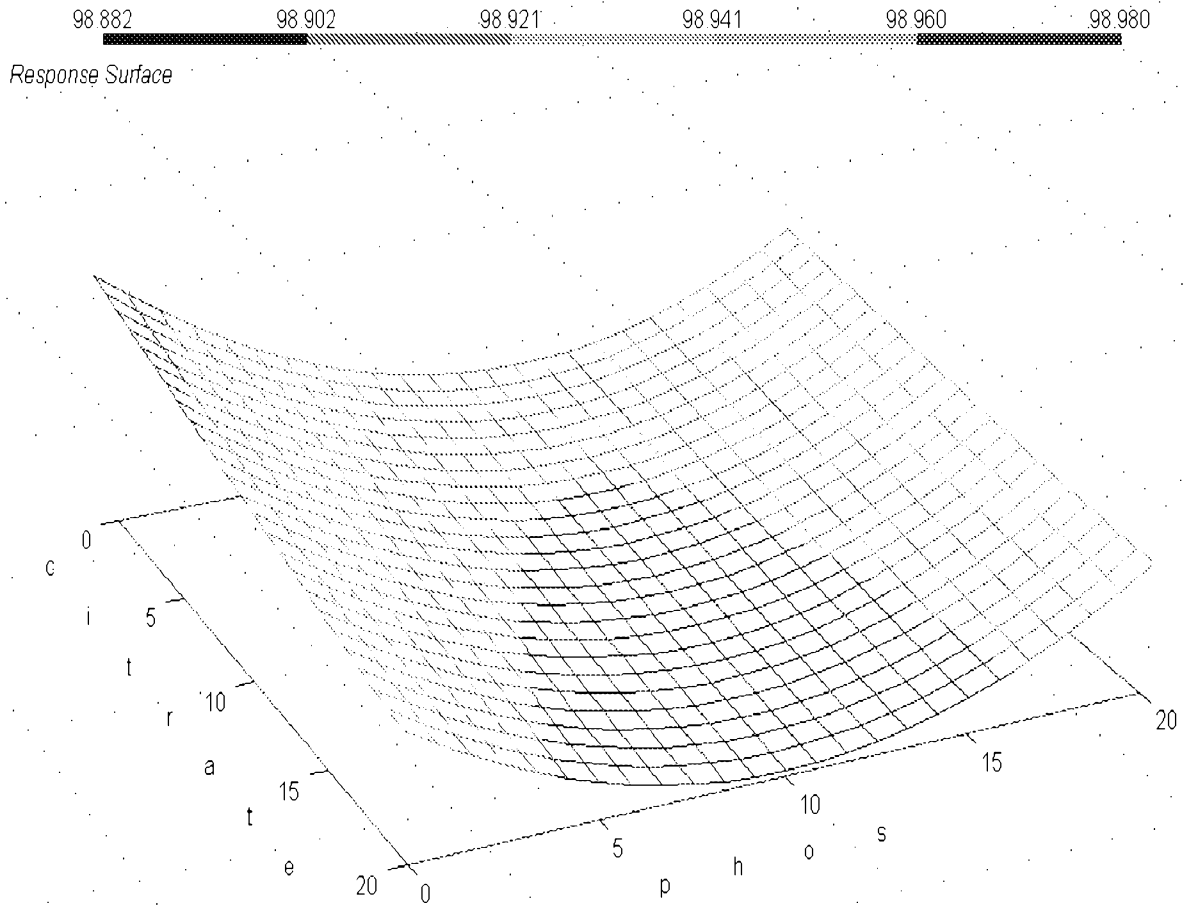

LB-140 Blocks B..., PC: 1, Y-var: t2 SEC, (X-var = value): pH t0 = 5.2000, succinate = 0.0000, histidine = 0.0000, acetate = 0.0000, glycine = 0.0000

**FIGURE 5**  
**Effect of HIS/GLY (PLS Model 1)**

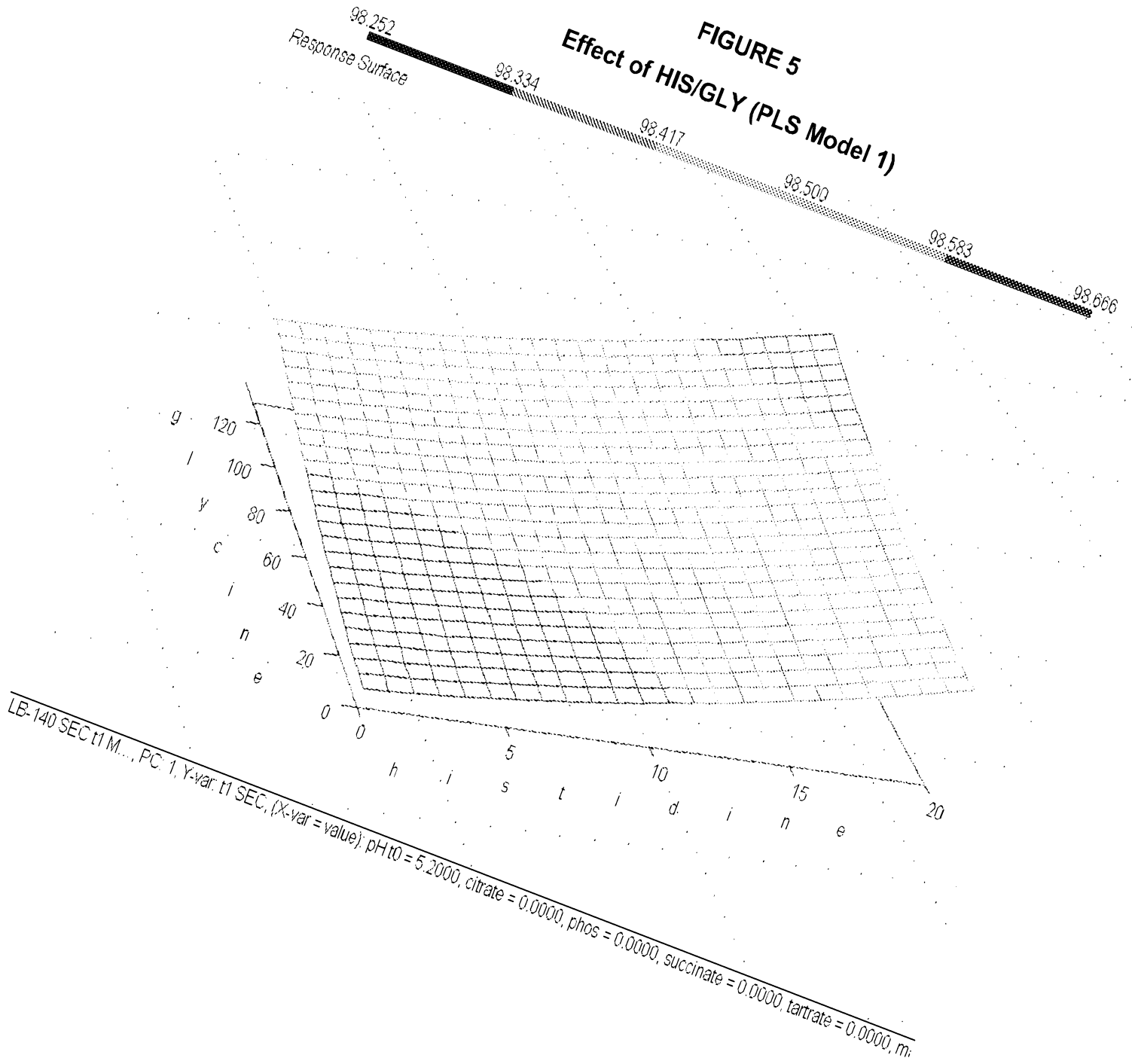

**FIGURE 6**  
**Effect of Arg/sorbitol (PLS Model 1)**

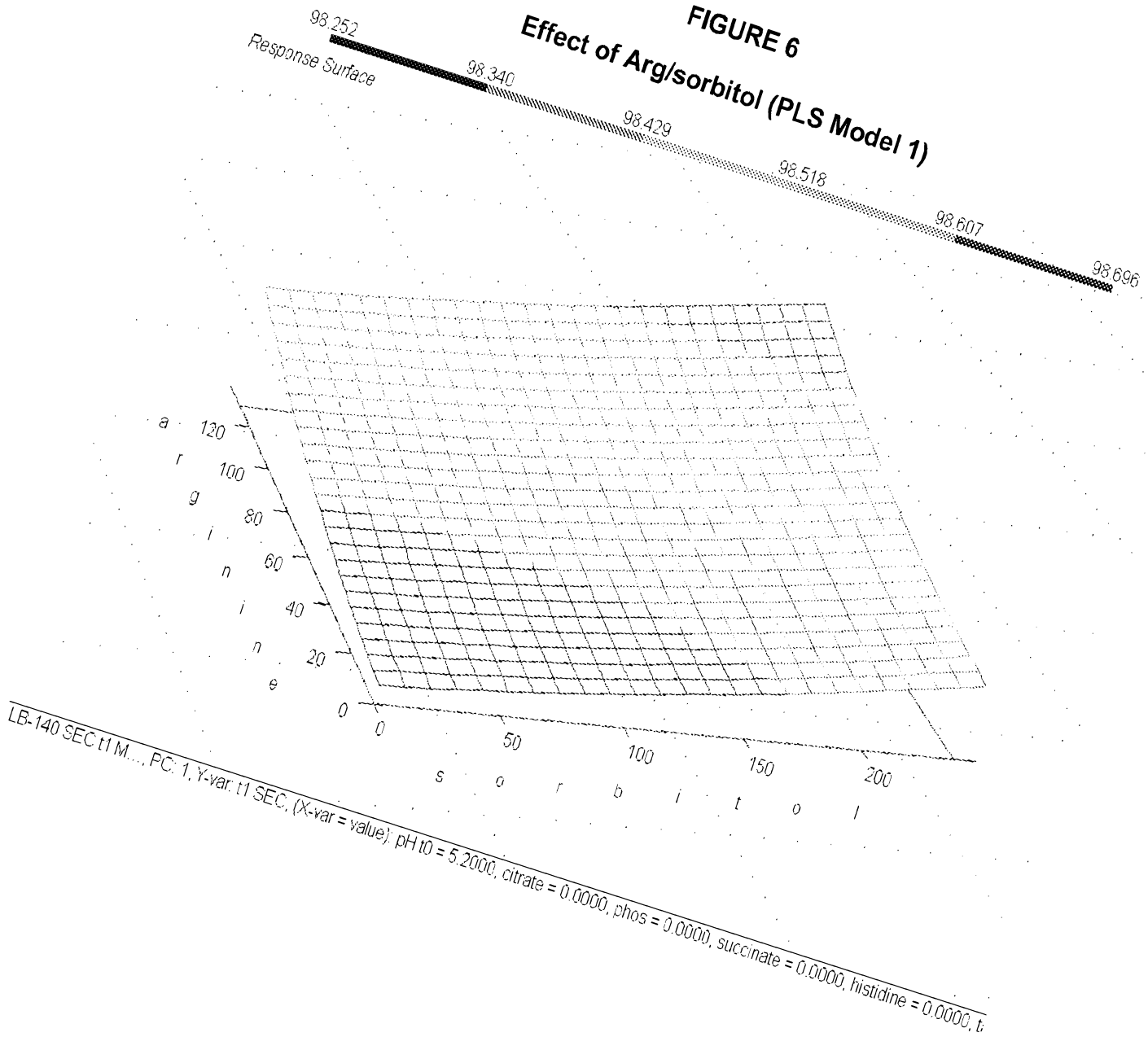
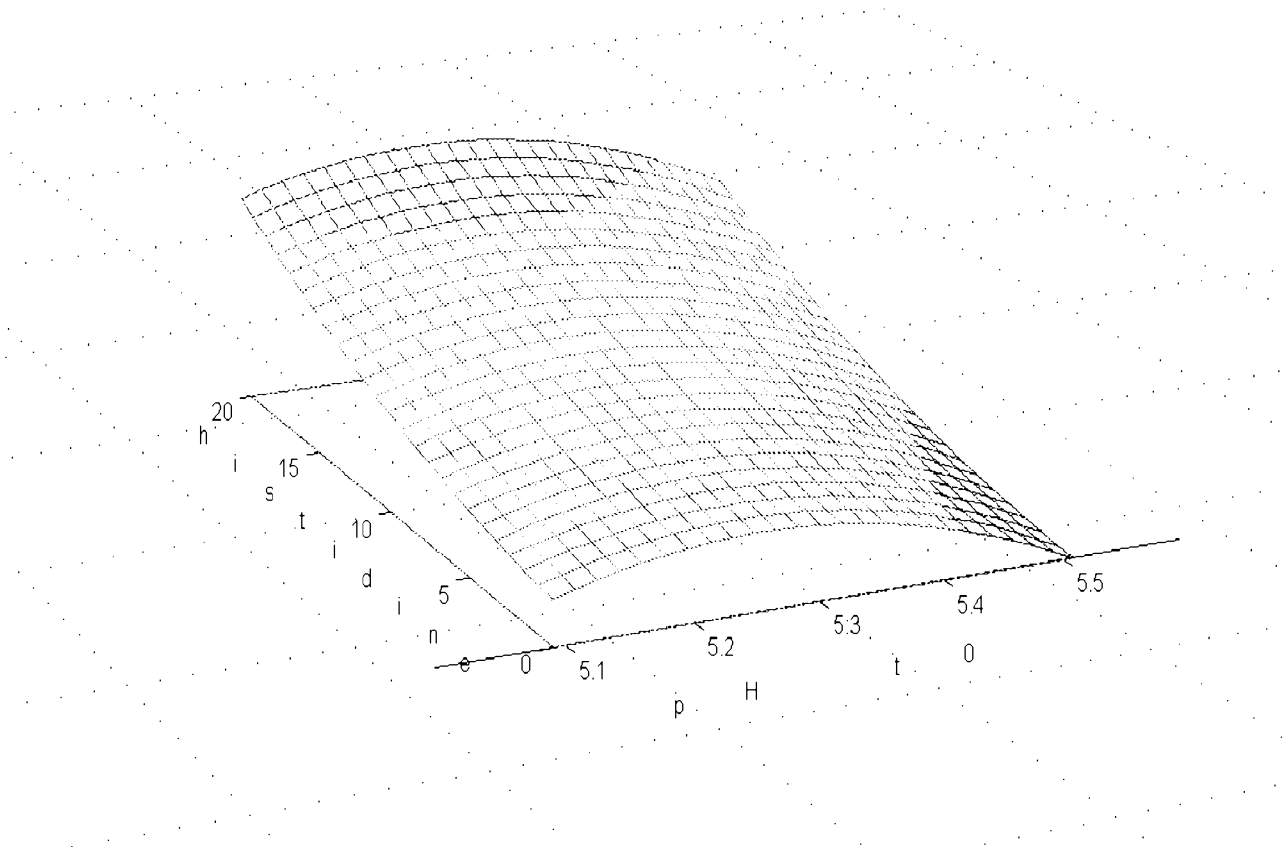

FIGURE 7

Effect of pH/His (PLS Model 1)

98.198      98.270      98.341      98.413      98.484      98.556

Response Surface



LB-140 Block BC..., PC: 1, Y-var: t1 SEC, (X-var = value): citrate = 0.0000, phos = 0.0000, succinate = 0.0000, tartrate = 0.0000, maleate = 0.0000,

FIGURE 8

Effect of pH/His (PLS Model 2)

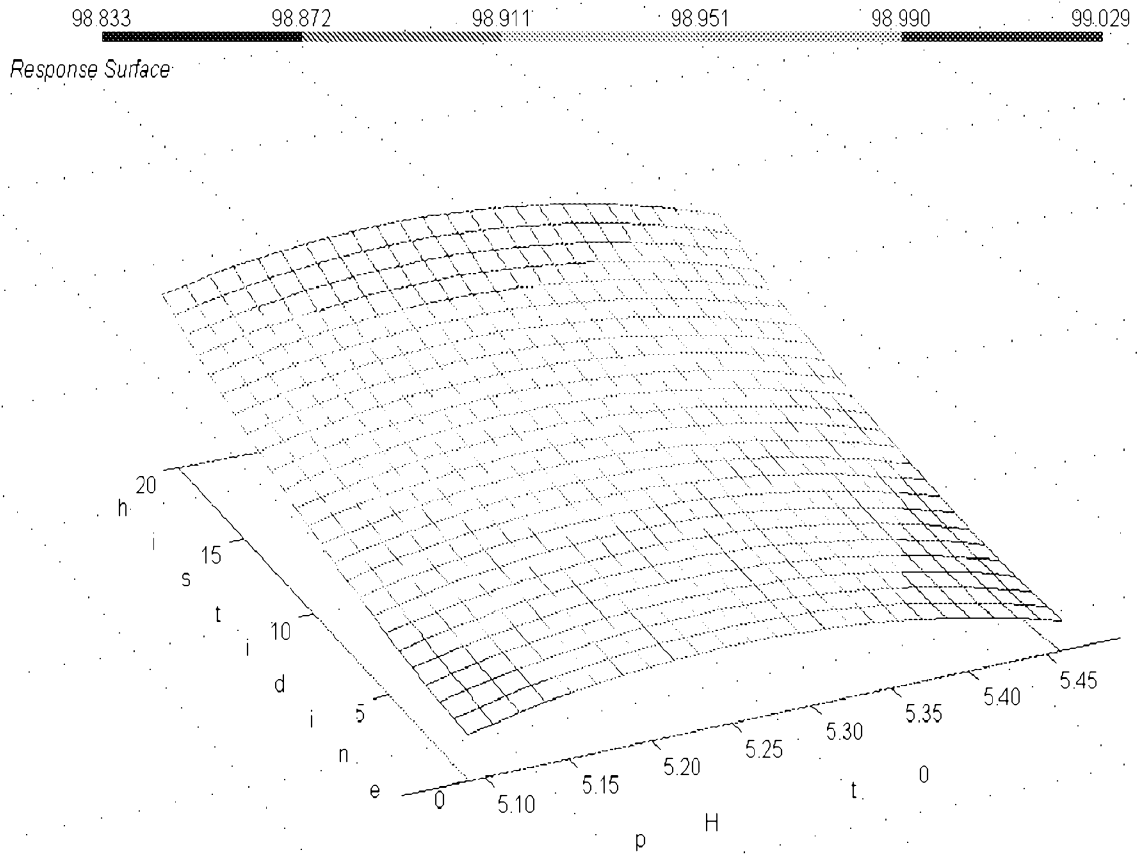

LB-140 SEC t2 M..., PC: 1, Y-var t2 SEC, (X-var = value): citrate = 0.0000, phos = 0.0000, succinate = 0.0000, glycine = 0.0000, arginine = 0.0000.

FIGURE 9

Effect of trehalose/PS 80 (PLS Model 2)

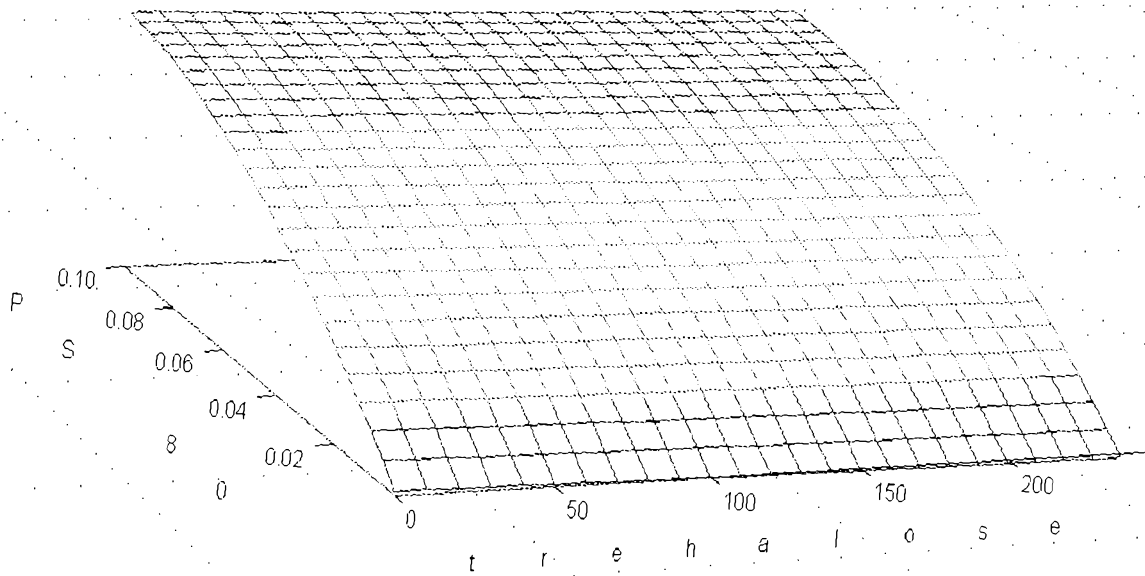
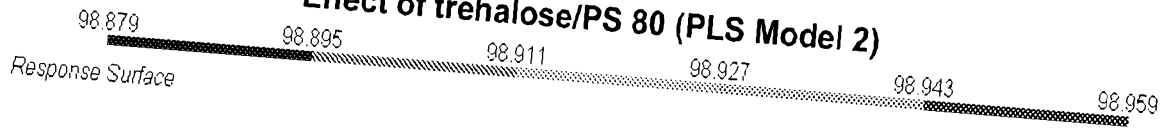

LB-140 SEC t2 M..., PC: 1, Y-var: t2 SEC, (X-var = value): pH t0 = 5.2000, citrate = 0.0000, phos = 0.0000, succinate = 0.0000, histidine = 0.0000, c

FIGURE 10

Effect of mannitol/PS80 (pH 5.2) (PLS Model 2)

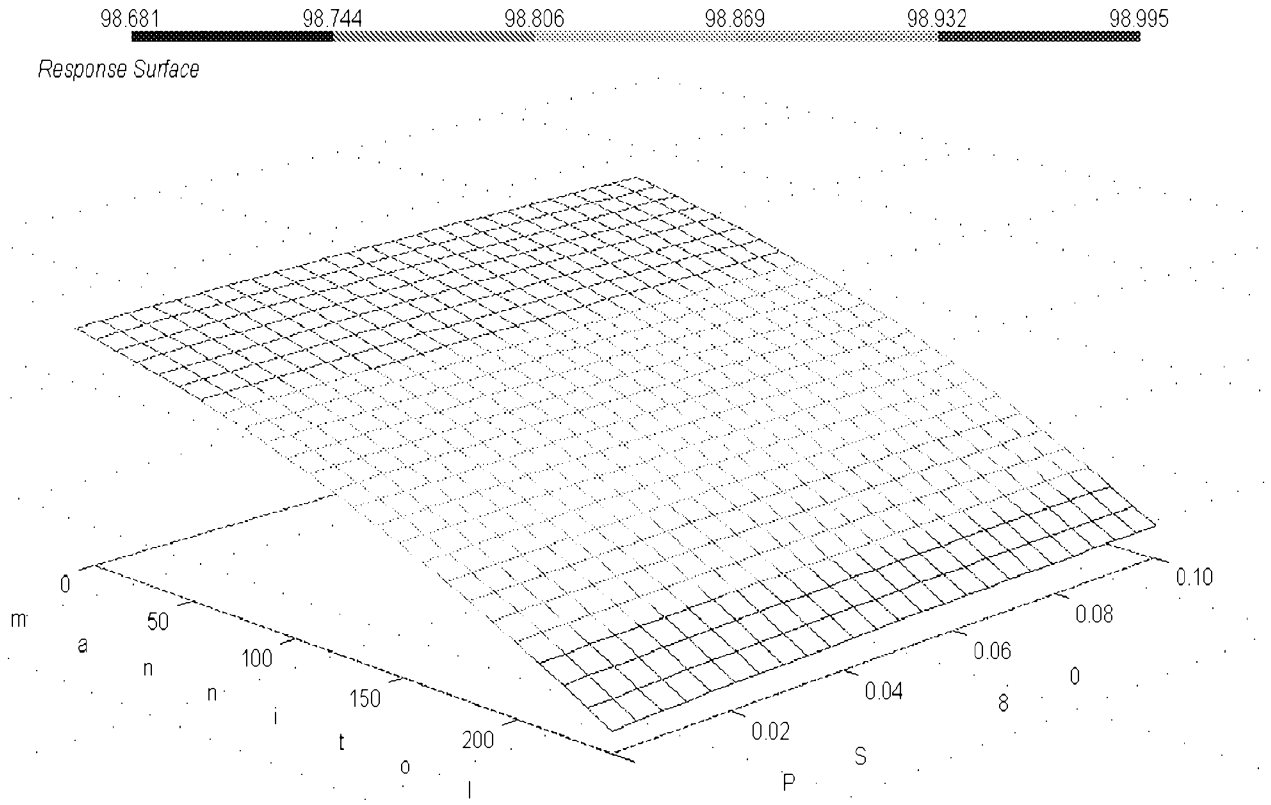

LB-140 Blocks B..., PC: 1, Y-var: t2 SEC, (X-var = value): pH t0 = 5.2000, citrate = 0.0000, phos = 0.0000, succinate = 0.0000, histidine = 0.0000, ar

FIGURE 11

Effect of mannitol/NaCl (pH 5.2) (PLS Model 1)

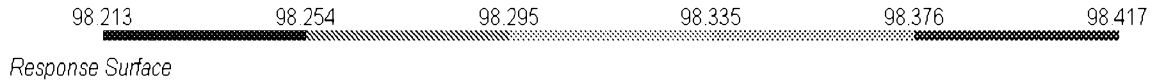

RESULT8, PC: 1, Y-var: t1 SEC, (X-var = value) pH t0 = 5.2000, citrate = 0.0000, phos = 0.0000, succinate = 0.0000, histidine = 0.0000, tartrate = 0



FIGURE 12

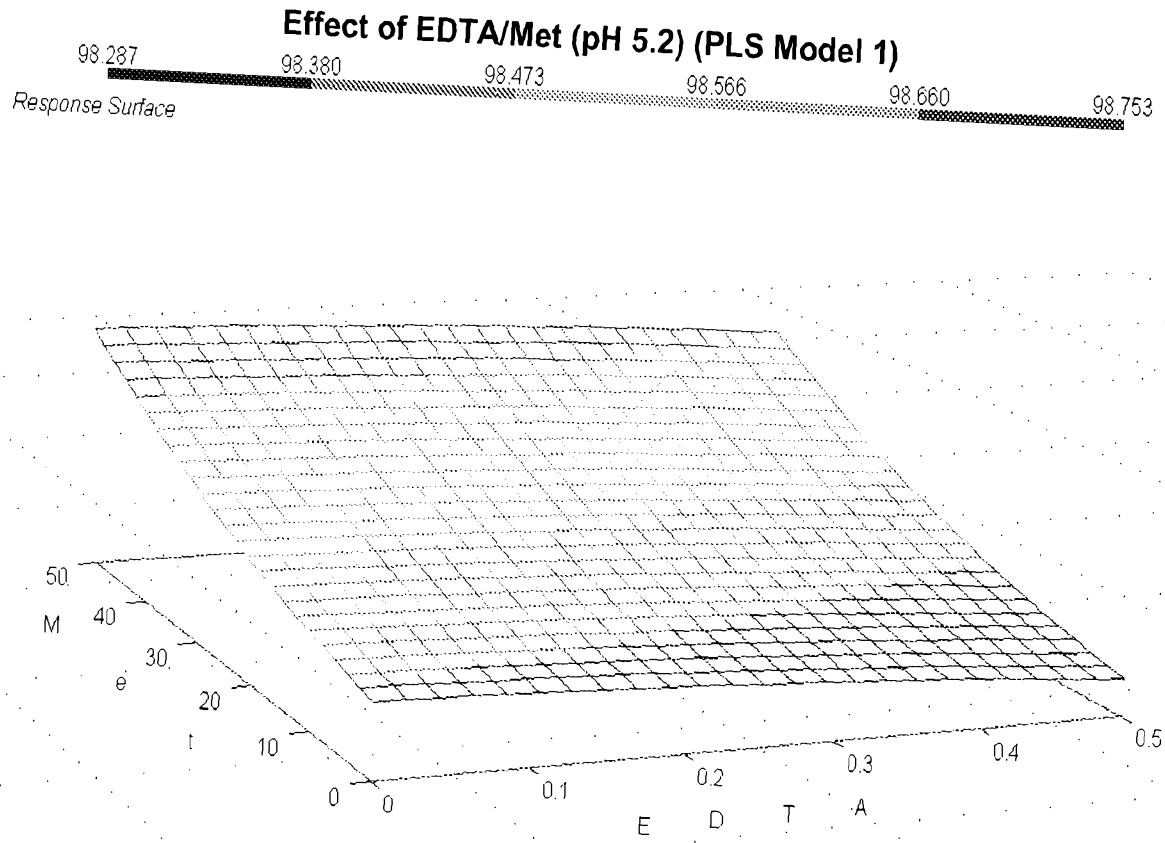

RESULT8, PC: 1, Y-var: t1 SEC, (X-var = value): pH t0 = 5.2000, citrate = 0.0000, phos = 0.0000, succinate = 0.0000, histidine = 0.0000, tartrate = 0

FIGURE 13

Effect of citrate and phosphate according to the PLS model A using the difference in monomer content at t1 as the endpoint. The pH is fixed at 5.2 and the protein at 50 mg/ml.

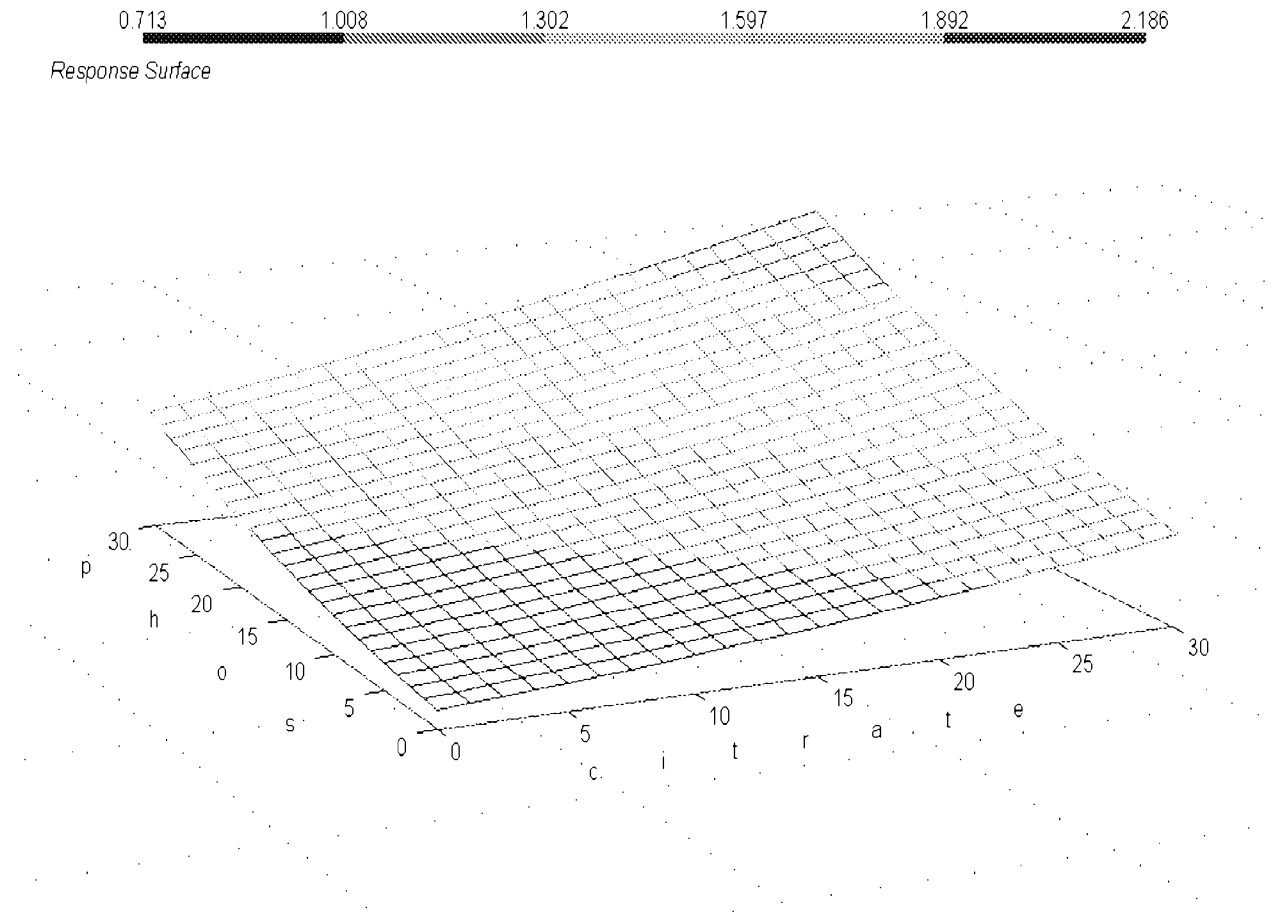

RESULT2, PC: 3, Y-var: SEC diff, (X-var = value). pH t0 = 5.2000, protein = 50.0000, succinate = 0.0000, histidine = 0.0000, acetate = 0.0000, glyci

FIGURE 14

Effect of pH and His according to the PLS model A using the difference in monomer content at t1 as the endpoint. The protein concentration is fixed at 50 mg/ml

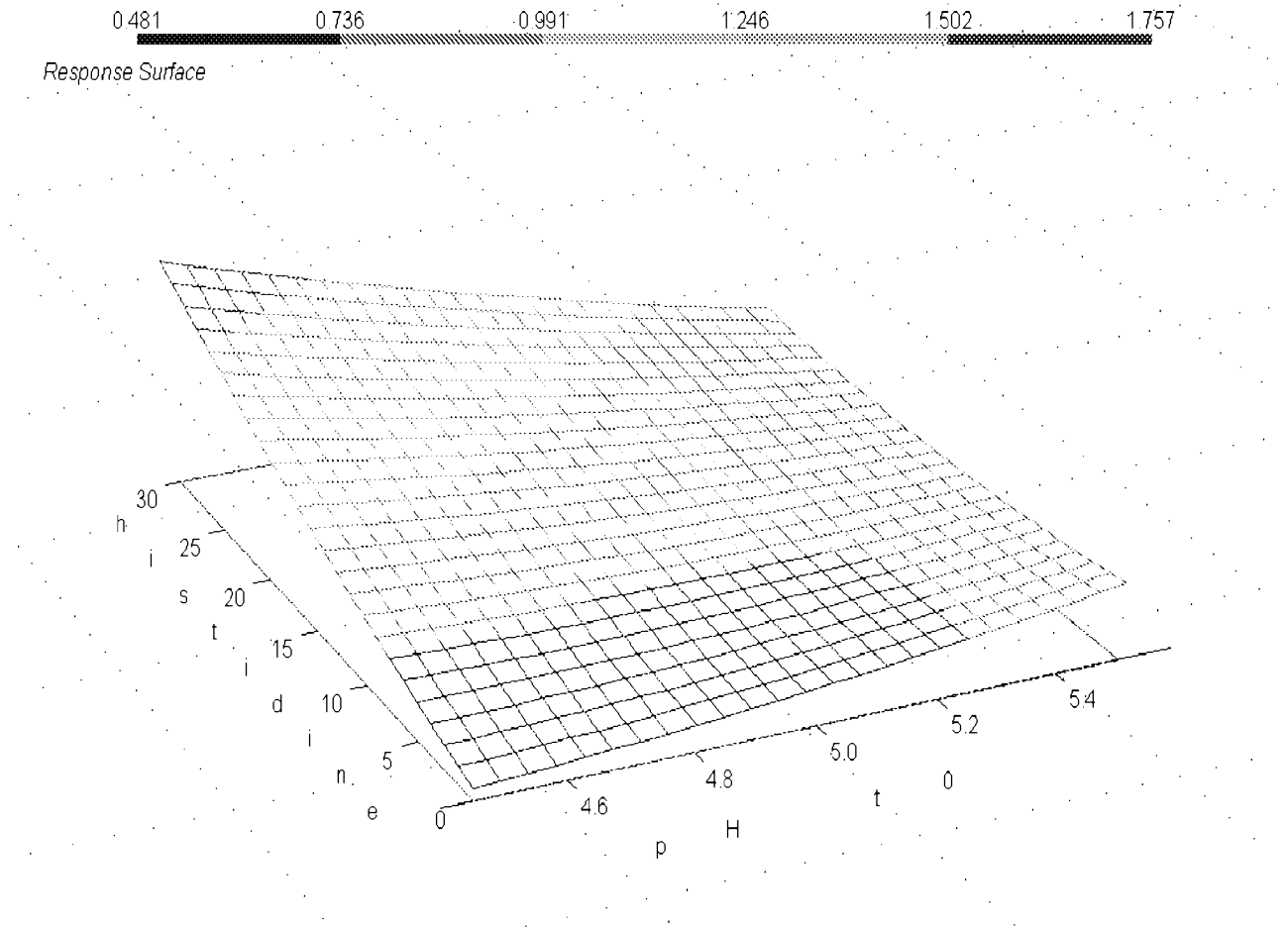

RESULT2, PC: 3, Y-var: SEC diff, (X-var = value): protein = 50.0000, citrate = 0.0000, phos = 0.0000, succinate = 0.0000, acetate = 0.0000, glycine

FIGURE 15

Effect of Gly and Arg according to the PLS model A using the difference in monomer content at t1 as the endpoint. The pH is fixed at 5.2 and the protein concentration at 50 mg.ml

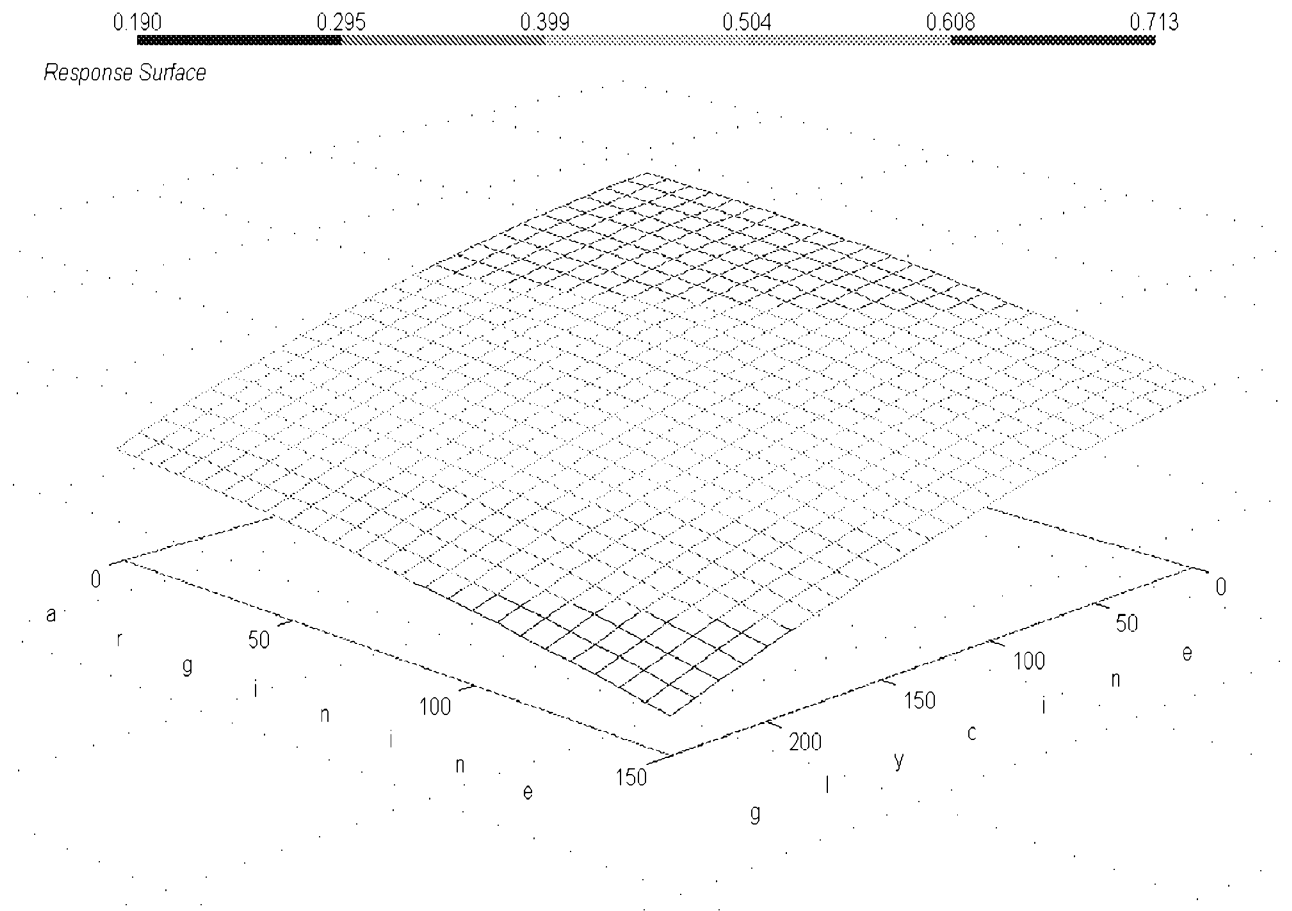

RESULT2, PC: 3, Y-var: SEC diff, (X-var = value) pH t0 = 5.2000, protein = 50.0000, citrate = 0.0000, phos = 0.0000, succinate = 0.0000, histidine =

FIGURE 16

Effect of NaCl and polysorbate 80 (PS 80) according to PLS model A using the difference in monomer content at t1 as the endpoint. The pH is fixed at 5.2 and the protein concentration is fixed at 50 mg/ml.

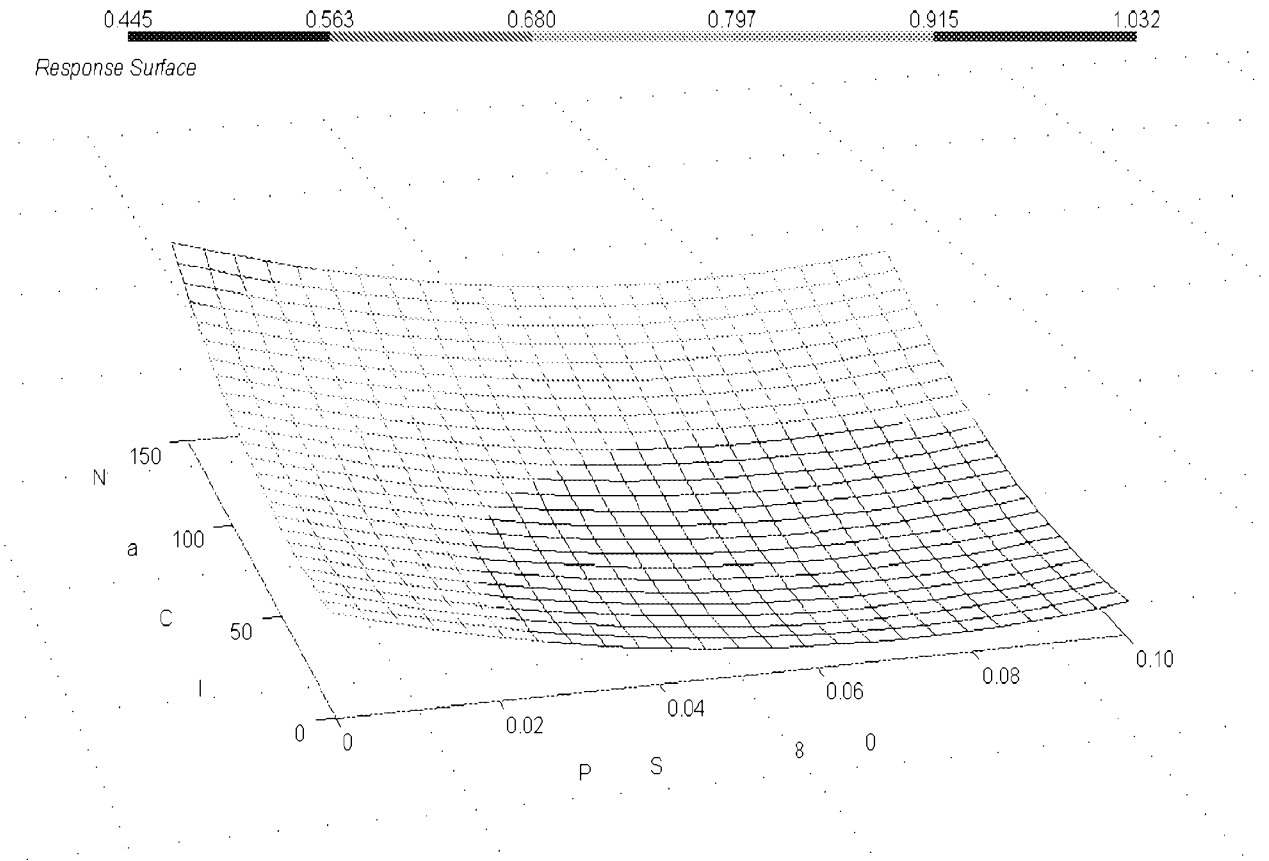

RESULT2, PC: 3, Y-var: SEC diff, (X-var = value), pH t0 = 5.2000, protein = 50.0000, citrate = 0.0000, phos = 0.0000, succinate = 0.0000, histidine =

FIGURE 17

Effect of citrate and phosphate according to the PLS model B using the monomer contents at t1 and t2 as the endpoints. The pH is fixed at 5.2 and the protein concentration is fixed at 50 mg/ml.

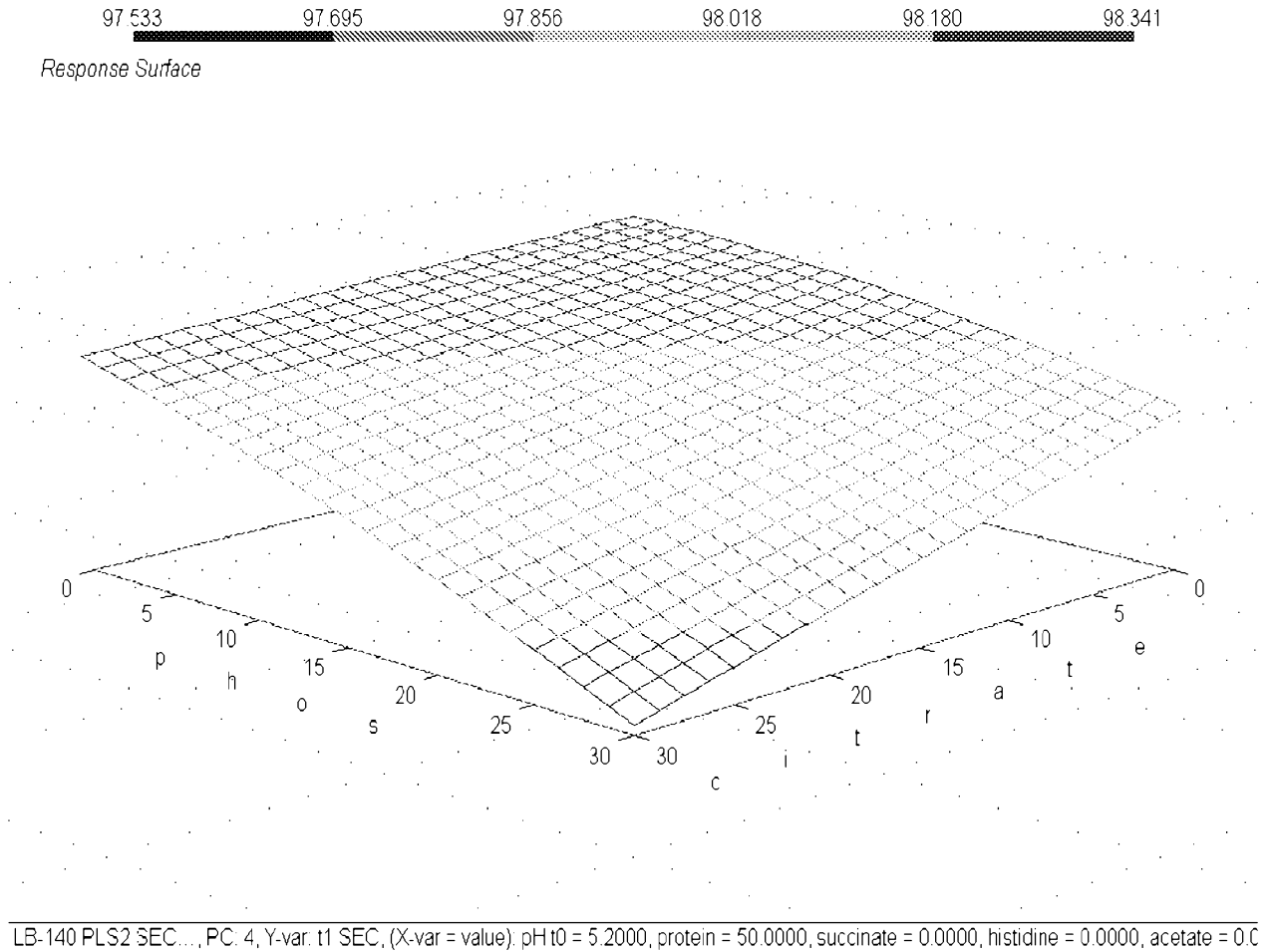

**FIGURE 18**

**Effect of pH and His according to PLS model B using the monomer contents at t1 and t2 as the endpoints. The protein concentration is set at 50 mg.ml**

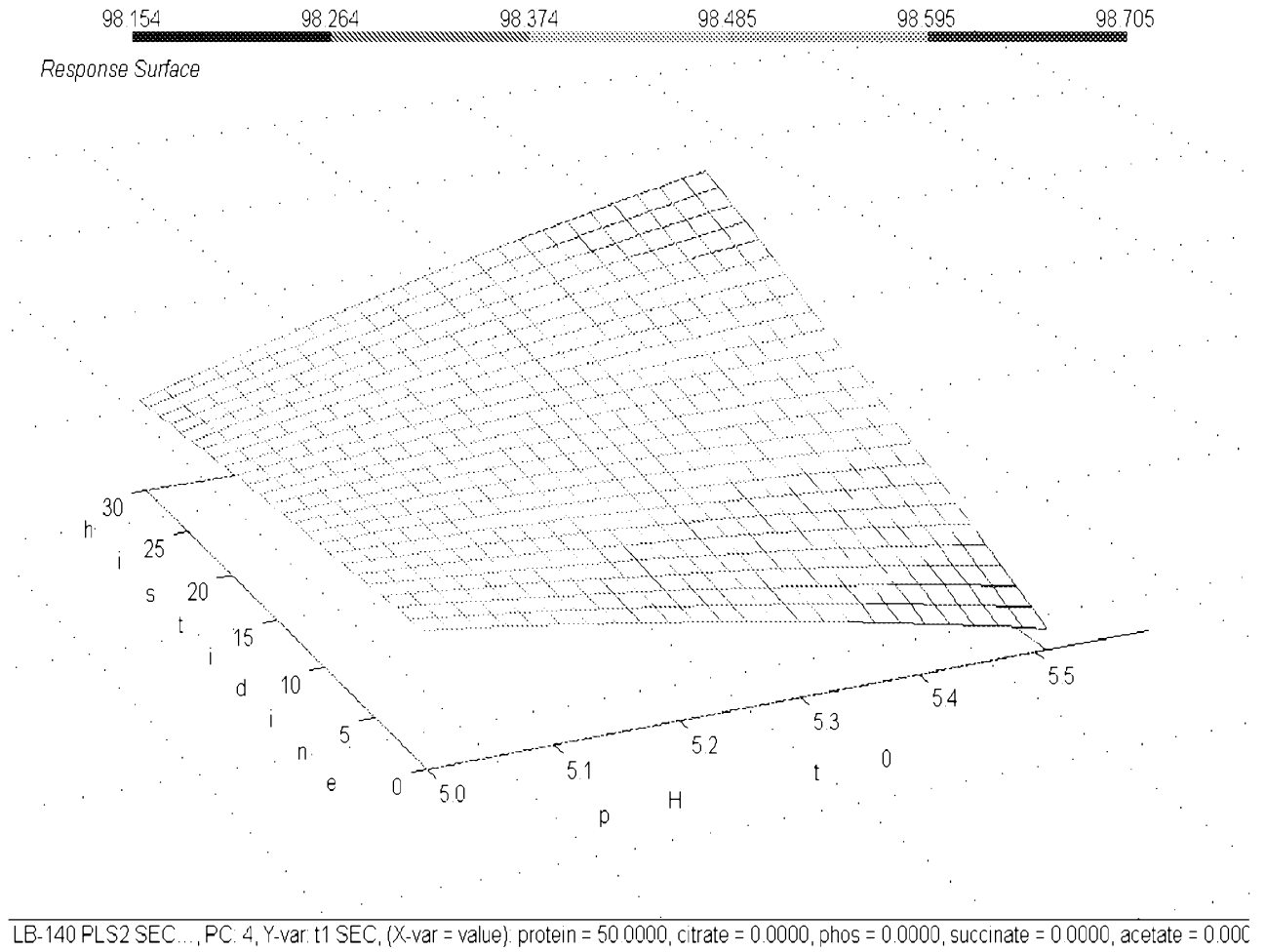

### FIGURE 19

Effect of Arg and Gly according to PLS model B using the monomer contents at t1 and t2 as the endpoints. The pH is fixed at 5.2 and the protein concentration is set at 50 mg/ml

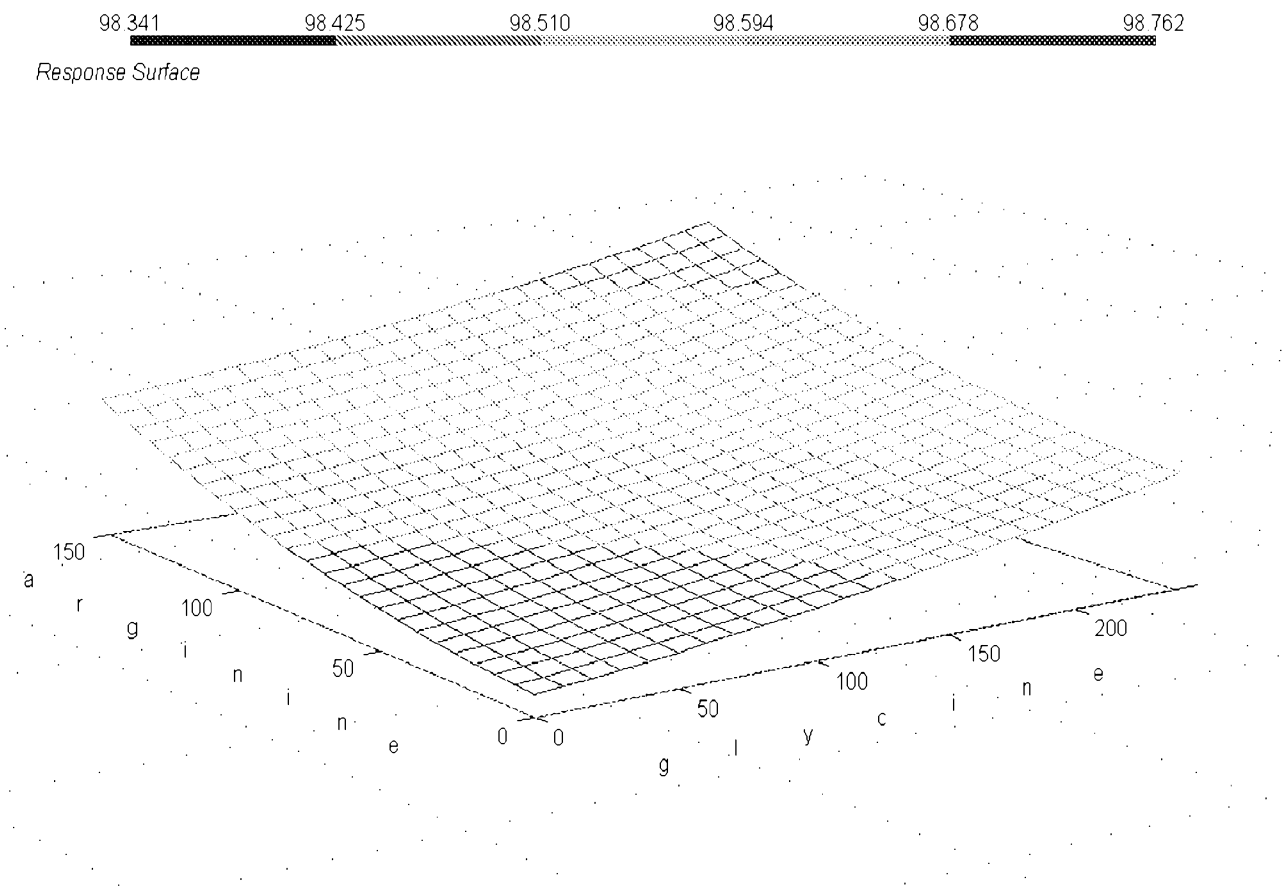

LB-140 PLS2 SEC ..., PC: 4, Y-var: t1 SEC, (X-var = value) pH t0 = 5.2000, protein = 50.0000, citrate = 0.0000, phos = 0.0000, succinate = 0.0000,



FIGURE 20

Effect of PS 80 and mannitol according to PLS model B using the monomer contents at t1 and t2 as the endpoints. The pH is fixed at 5.2 and the protein concentration is fixed at 50 mg/ml.

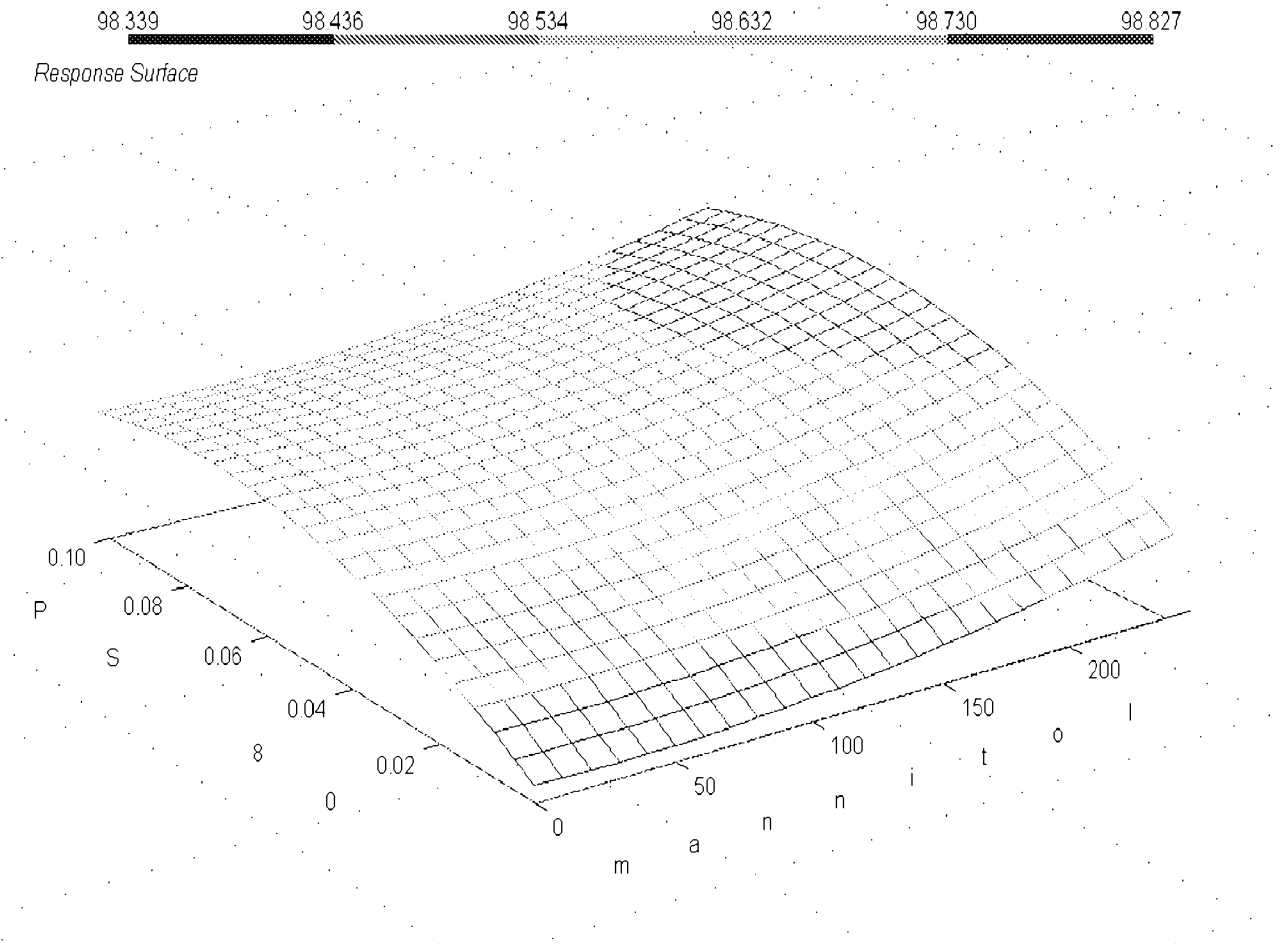

LB-140 PLS2 SEC..., PC: 4, Y-var: t1 SEC, (X-var = value): pH t0 = 5.2000, protein = 50.0000, citrate = 0.0000, phos = 0.0000, succinate = 0.0000,

FIGURE 21

Effect of EDTA and NaCl according to the PLS model B using the monomer contents at t1 and t2 as the endpoints. The pH is fixed at 5.2 and the protein concentration is set at 50 mg/ml.

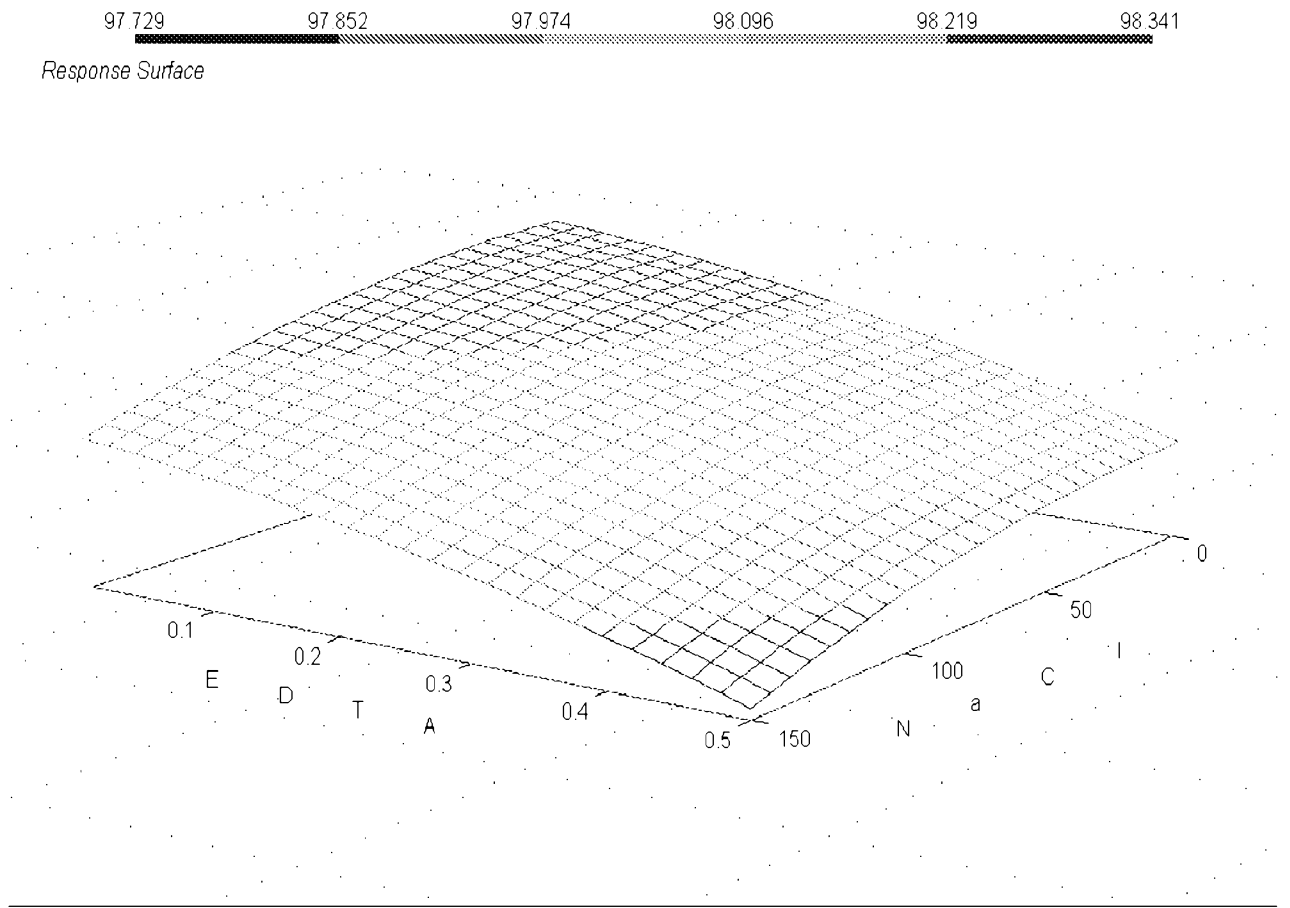

LB-140 PLS2 SEC ..., PC: 4, Y-var t1 SEC, (X-var = value) pH t0 = 5.2000, protein = 50.0000, citrate = 0.0000, phos = 0.0000, succinate = 0.0000,

FIGURE 22

Effect of succinate and His according to the PLS model B using the monomer contents at t1 and t2 as the endpoints. The pH is fixed at 5.2 and the protein concentration is set at 50 mg/ml.

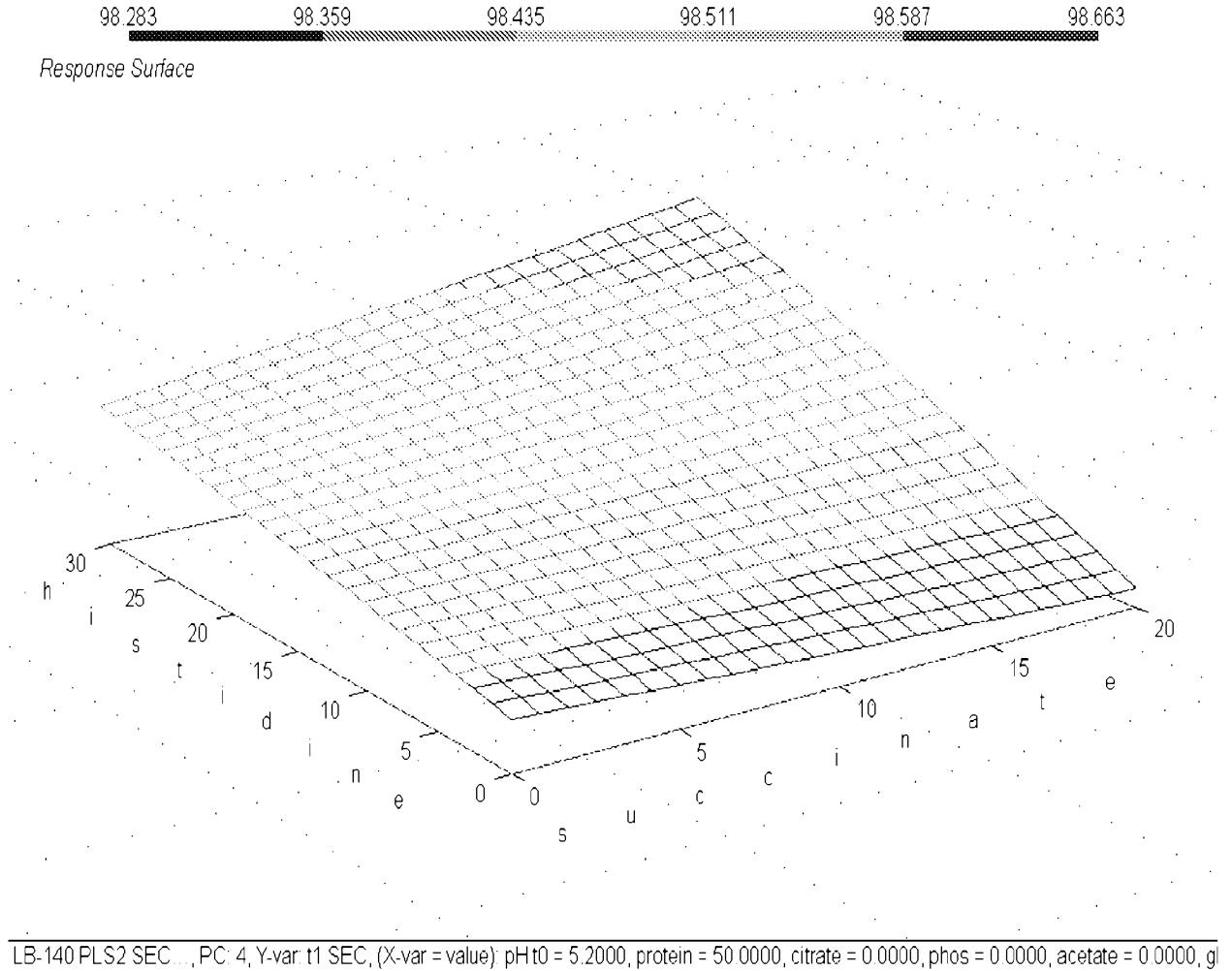
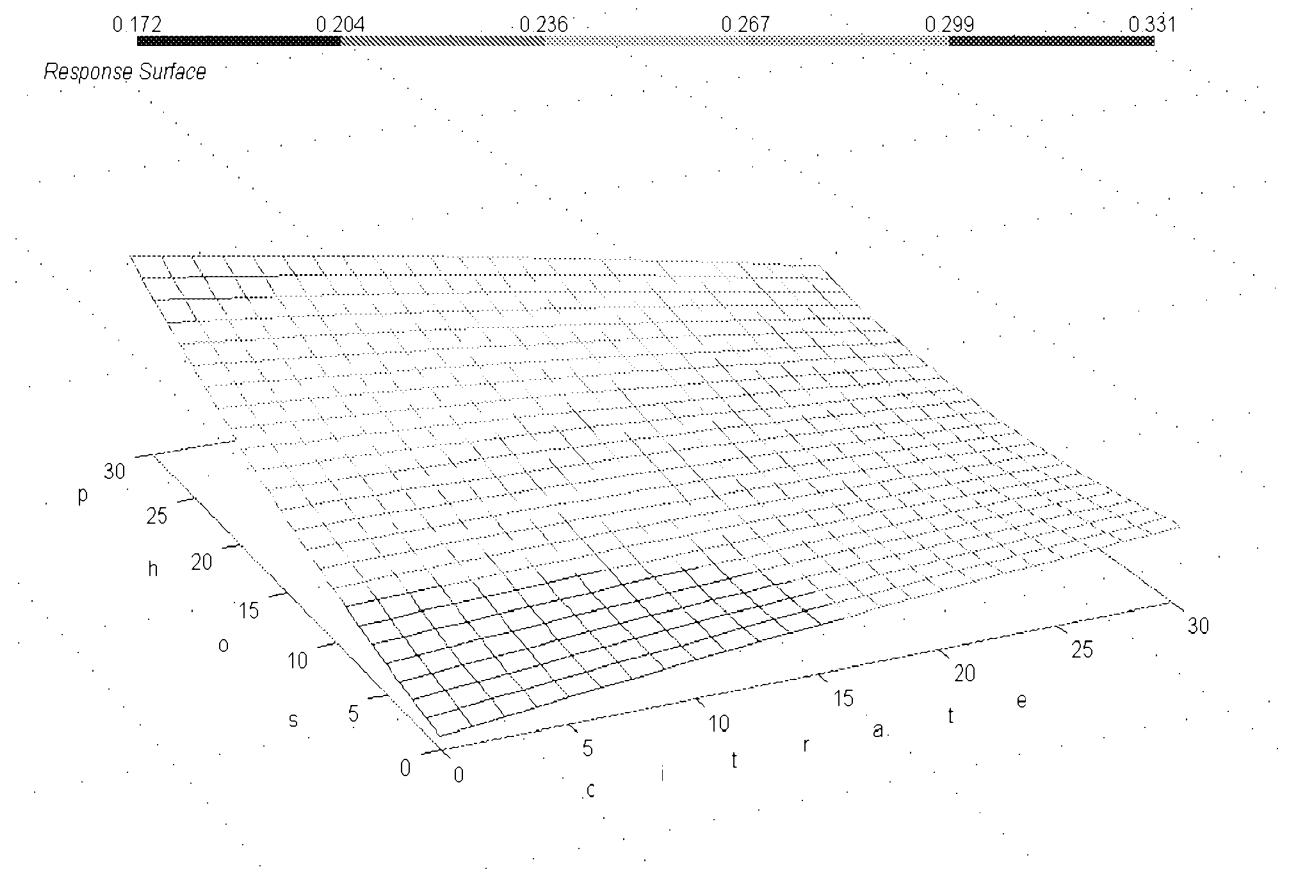

Figure 23

Effect of phosphate and citrate according to PLS model C using the difference in purity at t1 by RP HPLC as the endpoint. The pH is fixed at 5.2 and the protein concentration is set at 50 mg/ml.



RESULT14, PC 2, Y-var t1 RP diff, (X-var = value) pH t0 = 5.2000, protein = 50.0000, succinate = 0.0000, histidine = 0.0000, acetate = 0.0000, gly

Figure 24

Effect of pH and His according to PLS model C using the difference in purity at t1 by RP HPLC as the endpoint. The protein concentration is fixed at 50 mg/ml.

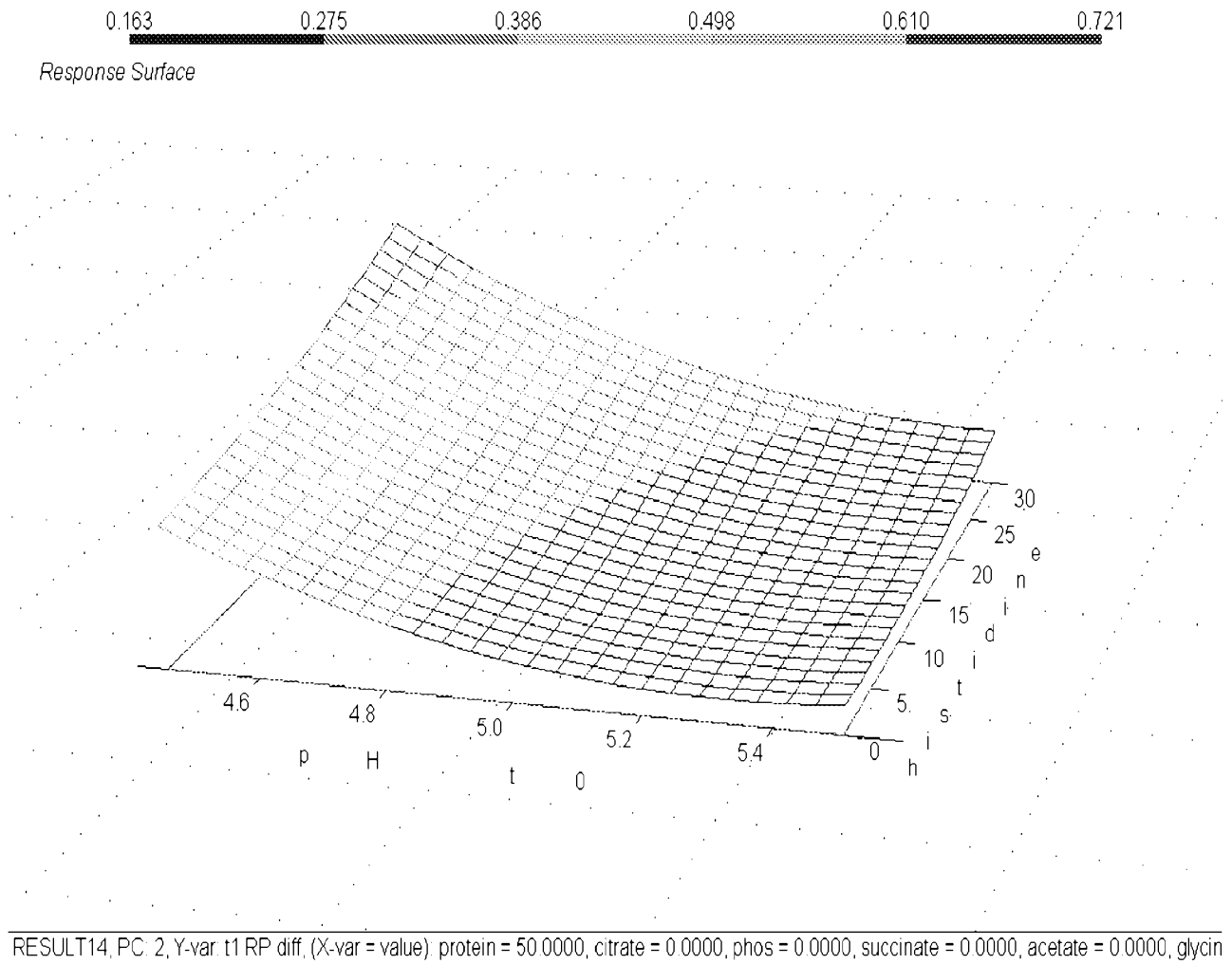

Figure 25

Effect of Arg and Gly according to PLS model C using the difference in purity at t1 by RP HPLC as the endpoint. The pH is fixed at 5.2 and the protein concentration is set at 50 mg/ml.

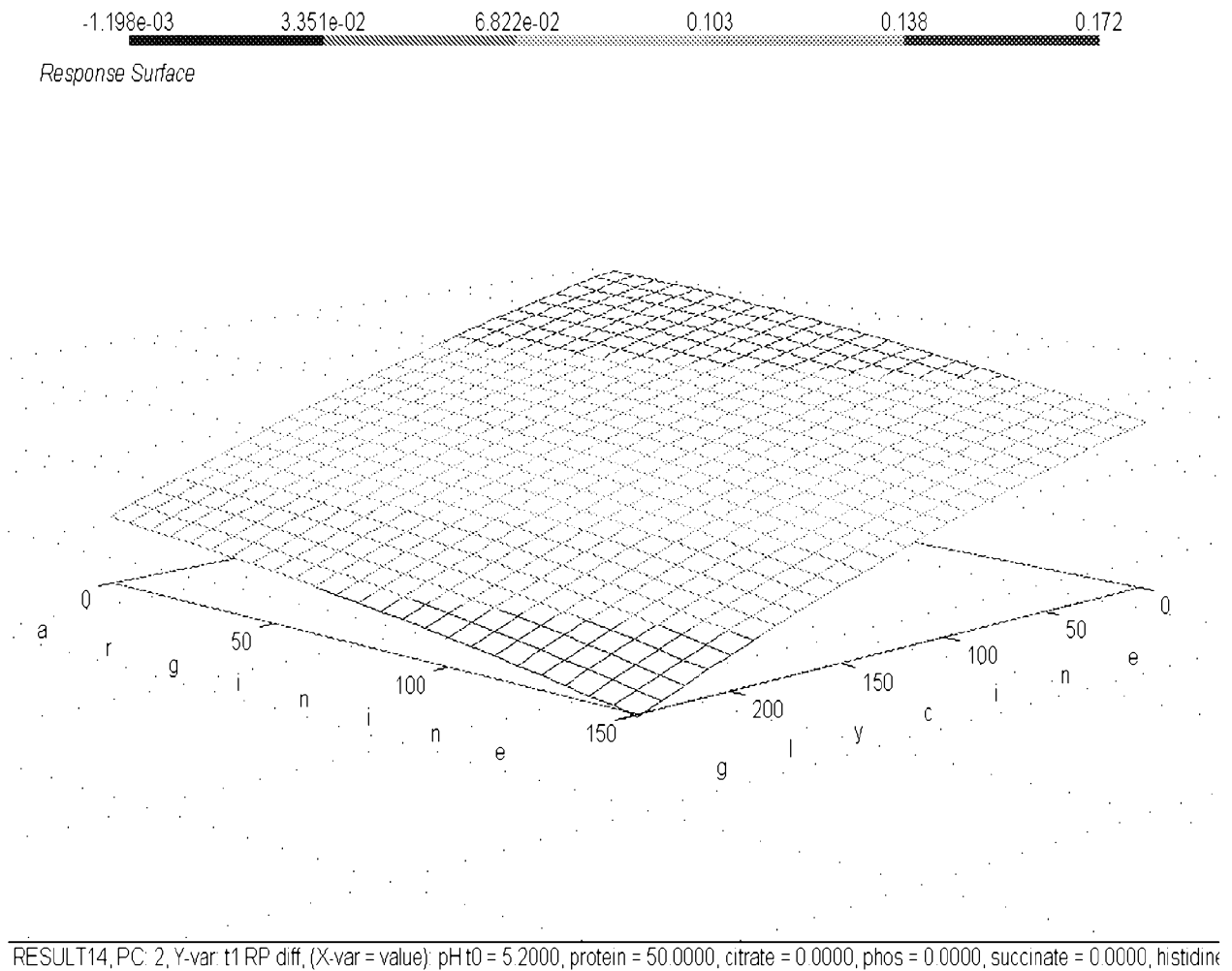
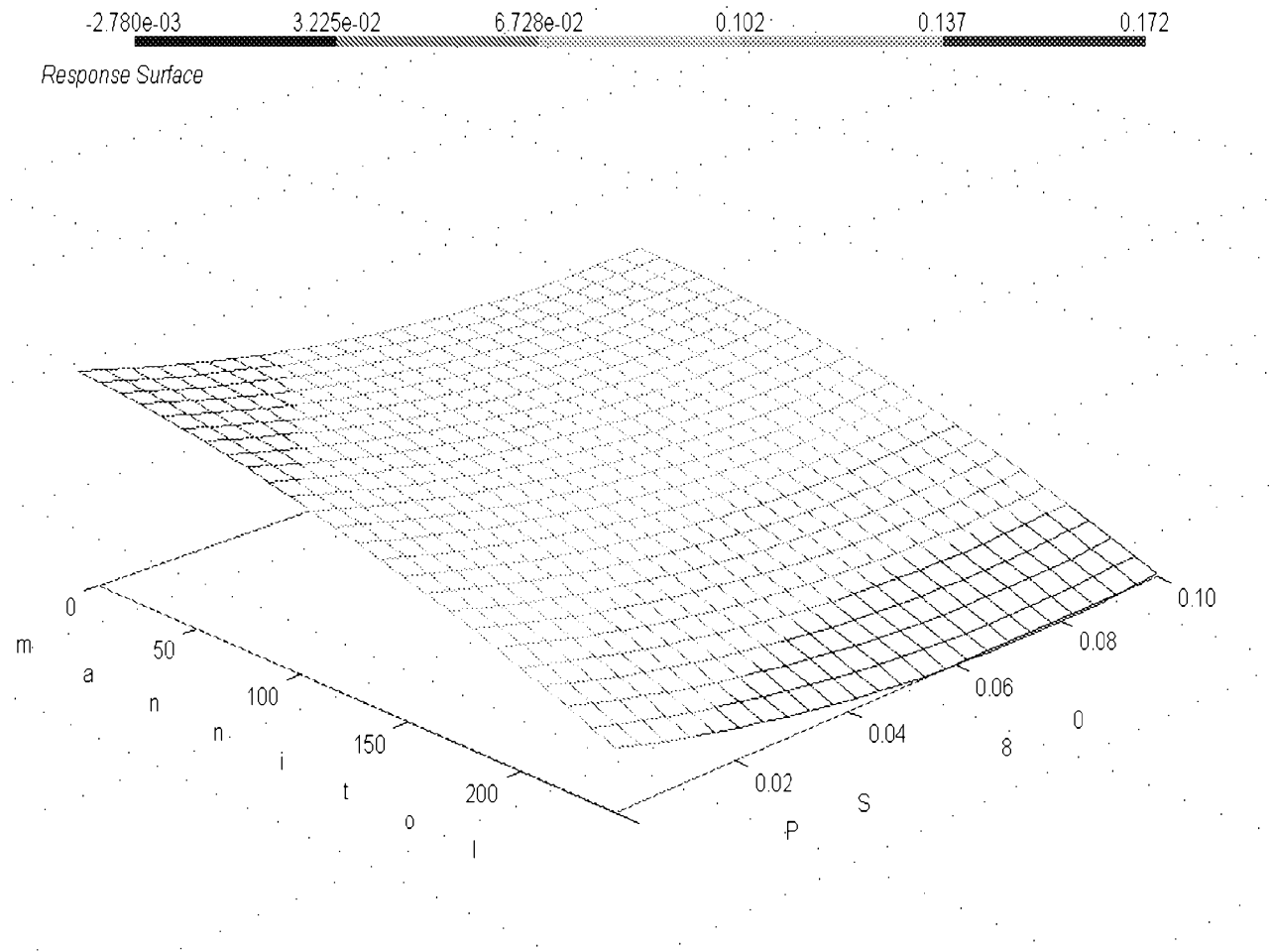

FIGURE 26

Effect of mannitol and PS 80 according to PLS model C using the difference in purity at t1 by RP HPLC as the endpoint. The pH is fixed at 5.2 and the protein concentration is set at 50 mg/ml.



RESULT14, PC: 2, Y-var: t1 RP diff, (X-var = value): pH t0 = 5.2000, protein = 50.0000, citrate = 0.0000, phos = 0.0000, succinate = 0.0000, histidine

FIGURE 27

Effect of PS 80 and NaCl according to PLS model C using the difference in purity at t1 by RP HPLC as the endpoint. The pH is fixed at 5.2 and the protein concentration is set at 50 mg/ml.

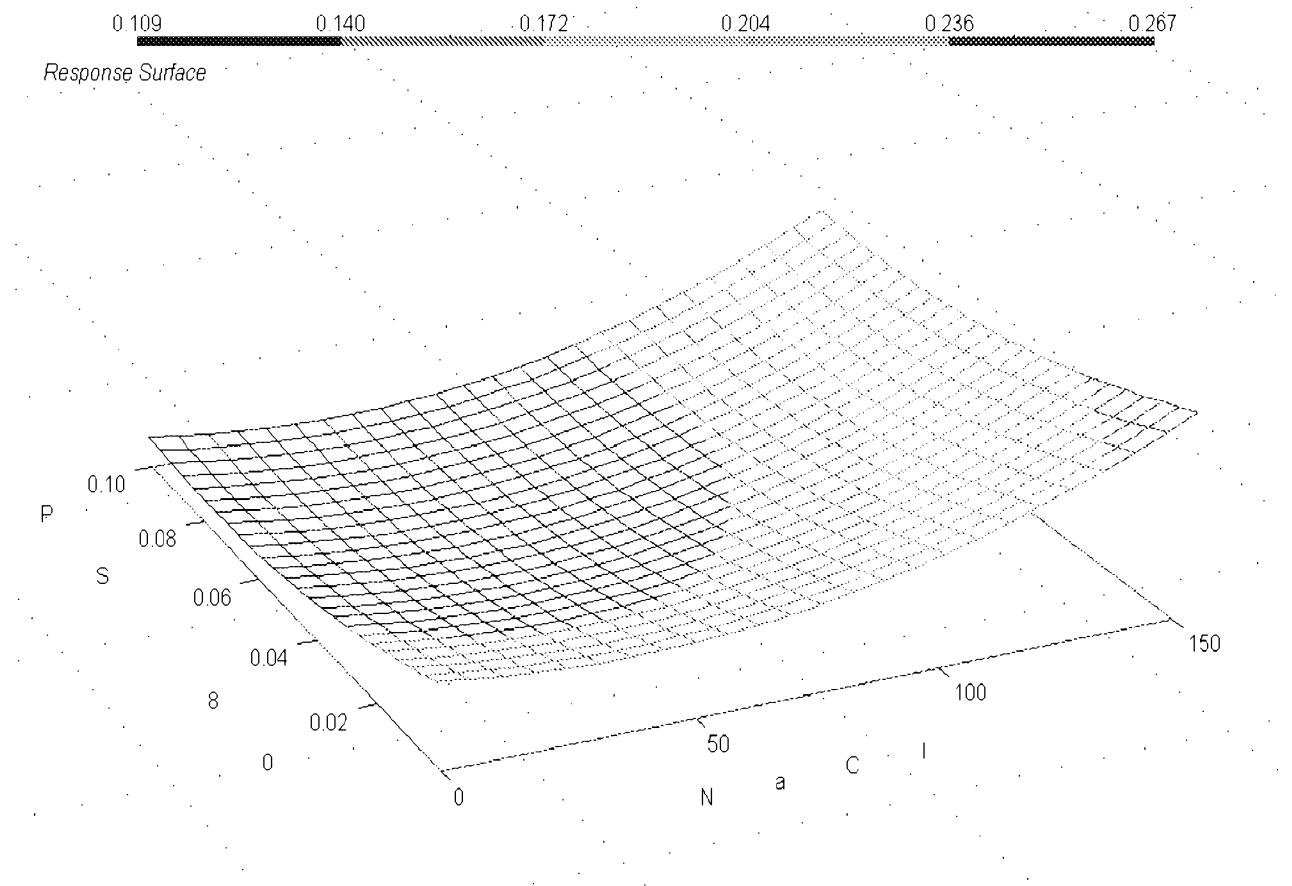

RESULT14, PC: 2, Y-var: t1 RP diff, (X-var = value): pH t0 = 5.2000, protein = 50.0000, citrate = 0.0000, phos = 0.0000, succinate = 0.0000, histidine



FIGURE 28

Effect of pH and protein concentration according to PLS model C using the difference in purity at t1 by RP HPLC as the endpoint.

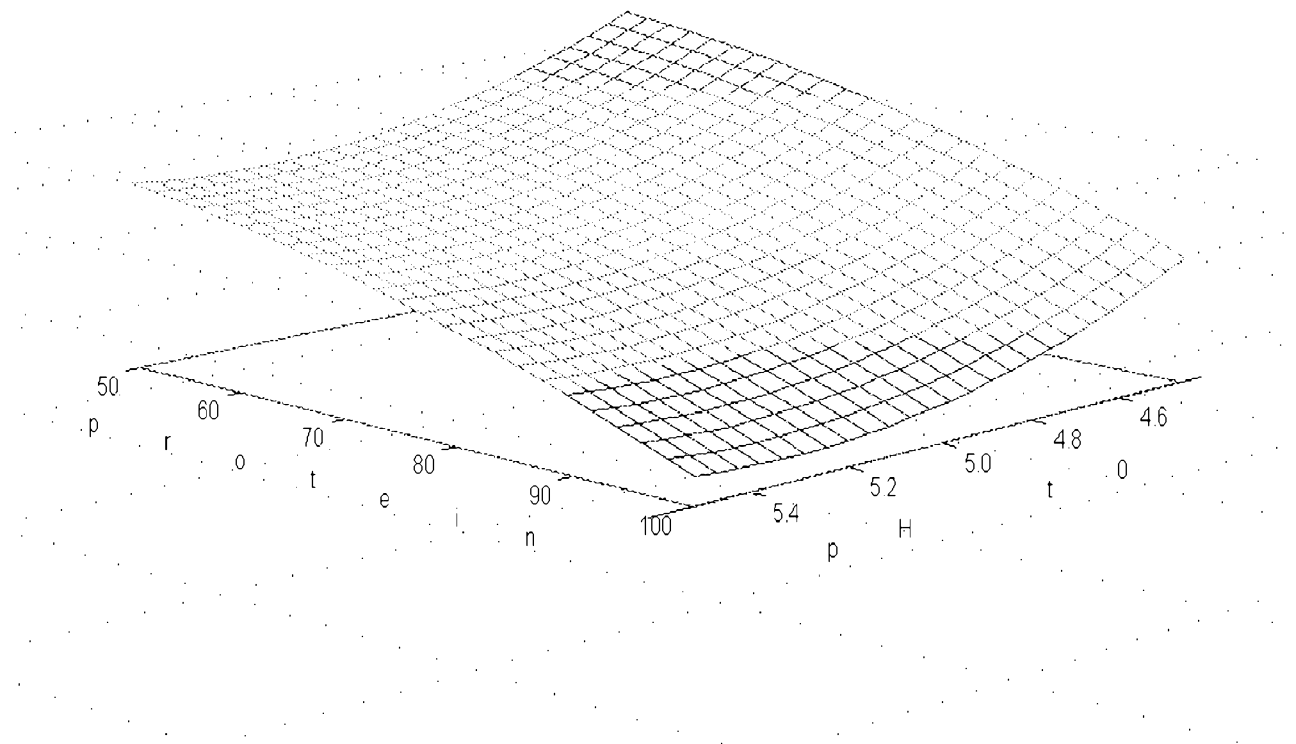

RESULT7, PC: 2, Y-var: t1 RP diff, (X-var = value) citrate = 0.0000, phos = 0.0000, succinate = 0.0000, histidine = 0.0000, acetate = 0.0000, glycine