



US00D743292S

(12) **United States Design Patent**  
**Yatsugi-Kang**

(10) **Patent No.:** **US D743,292 S**

(45) **Date of Patent:** **\*\* Nov. 17, 2015**

(54) **RING**

(71) Applicant: **HARRY WINSTON SA,**  
Plan-les-Ouates (CH)

(72) Inventor: **Rie Yatsugi-Kang,** Cresskill, NJ (US)

(73) Assignee: **HARRY WINSTON SA,**  
Plan-les-Ouates (CH)

(\*\*) Term: **14 Years**

(21) Appl. No.: **29/504,863**

(22) Filed: **Oct. 10, 2014**

(30) **Foreign Application Priority Data**

Apr. 10, 2014 (WO) ..... DM/083 390

(51) **LOC (10) Cl.** ..... **11-01**

(52) **U.S. Cl.**  
USPC ..... **D11/34**

(58) **Field of Classification Search**

USPC ..... D11/1, 2, 3, 4, 5, 26-39, 91, 92  
CPC ..... A44C 5/00; A44C 5/0007; A44C 5/0015;  
A44C 5/003; A44C 5/053; A44C 9/00;  
A44C 9/0007; A44C 9/0014; A44C 9/0023;  
A44C 9/003; A44C 9/0038; A44C 9/0046;  
A44C 9/0053; A44C 9/0061; A44C 9/0069;  
A44C 9/0076

See application file for complete search history.

(56) **References Cited**

**U.S. PATENT DOCUMENTS**

D80,946 S \* 4/1930 Gross ..... D11/34  
D80,948 S \* 4/1930 Gross ..... D11/34

D261,122 S \* 10/1981 Barr ..... D11/34  
D264,059 S \* 4/1982 Barr ..... D11/30  
D349,072 S \* 7/1994 Ambar ..... D11/34  
D402,912 S \* 12/1998 Itzkowitz ..... D11/29  
D431,793 S \* 10/2000 Ambar ..... D11/34  
D432,938 S \* 10/2000 Vardakis ..... D11/26  
D451,423 S \* 12/2001 Ambar ..... D11/34  
D538,700 S \* 3/2007 Stipek ..... D11/36  
D652,340 S \* 1/2012 Kaufmann ..... D11/34

**OTHER PUBLICATIONS**

[Online] <http://www.harrywinston.com/en/print/secret-combination-harry-winston-square-emerald-cut-diamond-ring>. Retrieved Aug. 28, 2015.\*

\* cited by examiner

*Primary Examiner* — Cathron Brooks

*Assistant Examiner* — Melanie Pellegrini

(74) *Attorney, Agent, or Firm* — Donald J. Ranft; Kristen A. Mogavero; Colleen IP

(57) **CLAIM**

The ornamental design for a ring, as shown.

**DESCRIPTION**

FIG. 1 is a front right perspective view of a ring showing my new design;

FIG. 2 is a front view thereof;

FIG. 3 is a rear view thereof;

FIG. 4 is a left side view thereof;

FIG. 5 is a right side view thereof;

FIG. 6 is a top view thereof;

FIG. 7 is a bottom view thereof; and,

FIG. 8 is a rear left perspective view thereof.

**1 Claim, 6 Drawing Sheets**

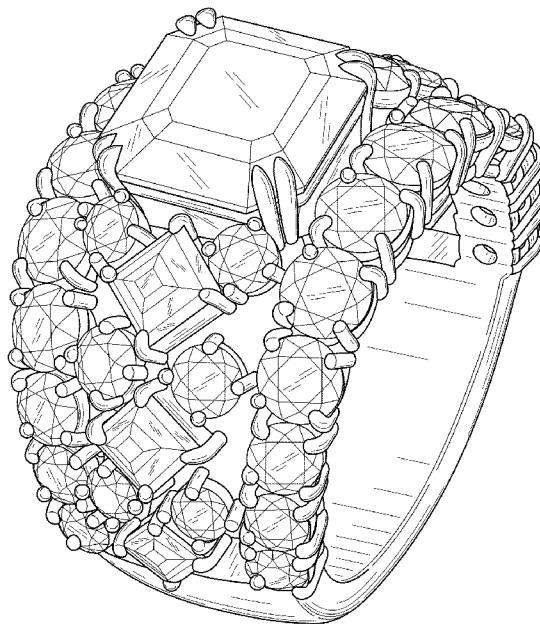

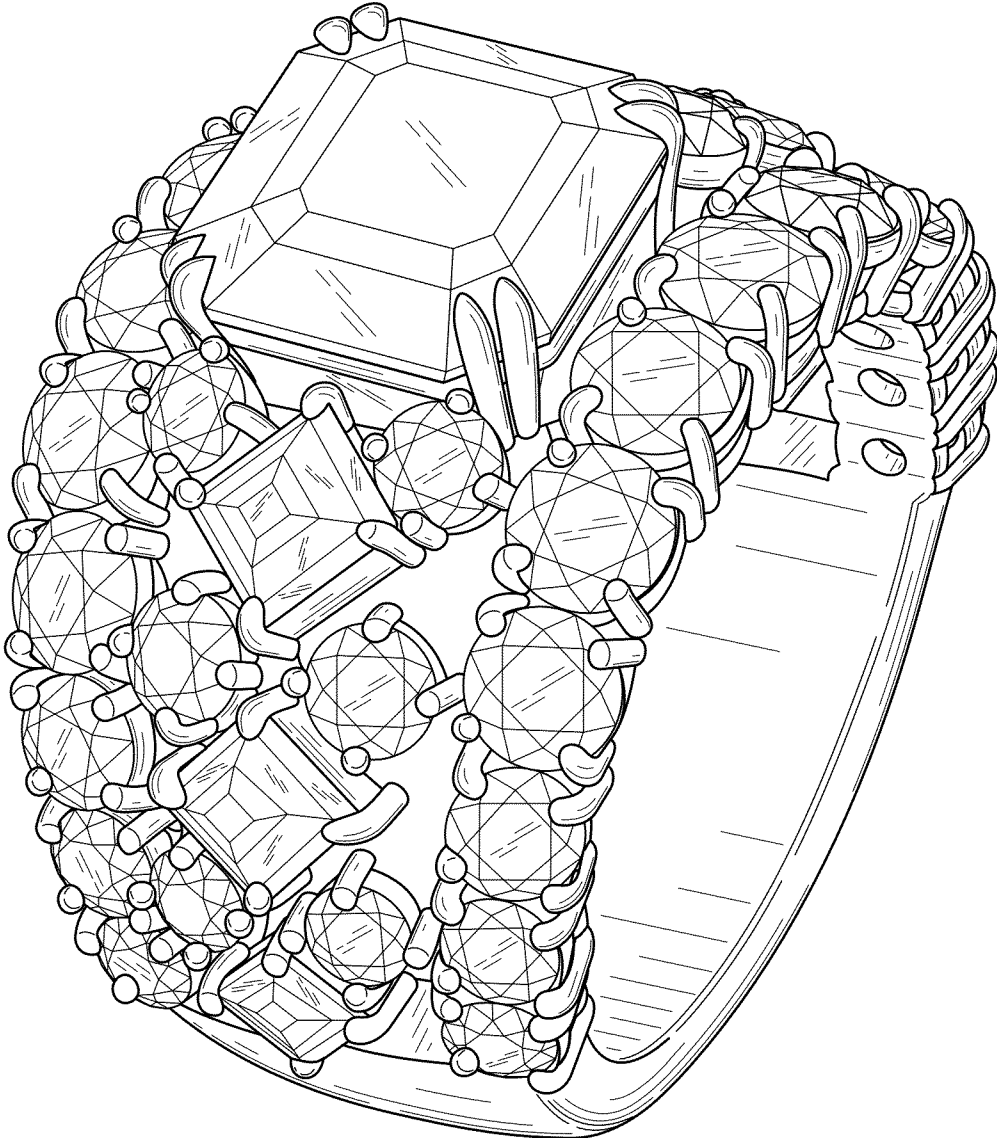

FIG. 1

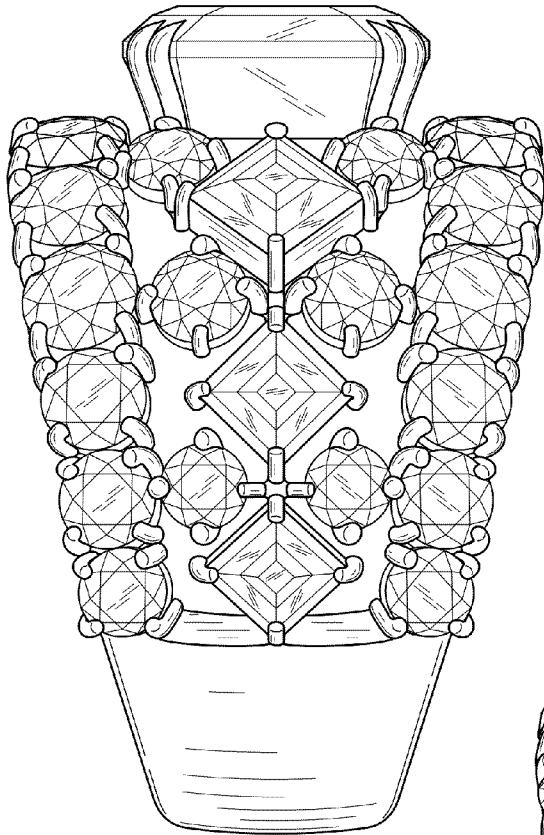

FIG. 2

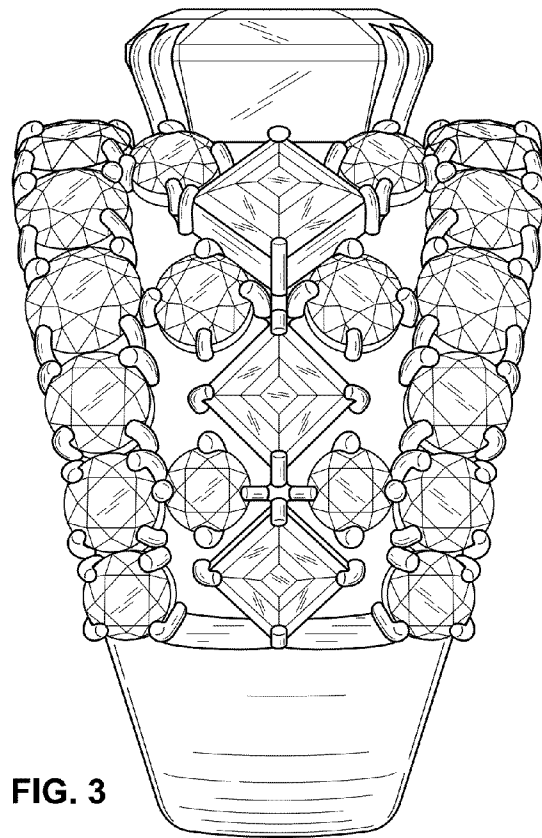

FIG. 3

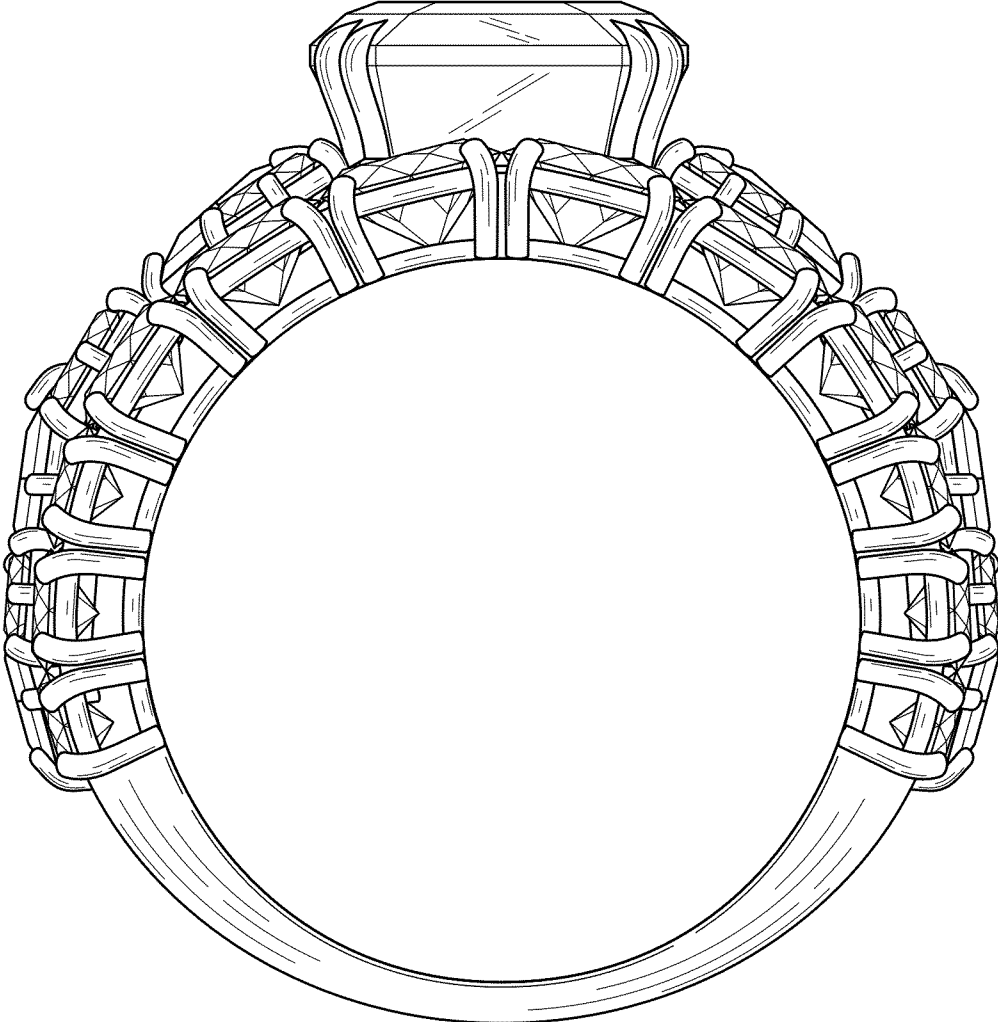

FIG. 4

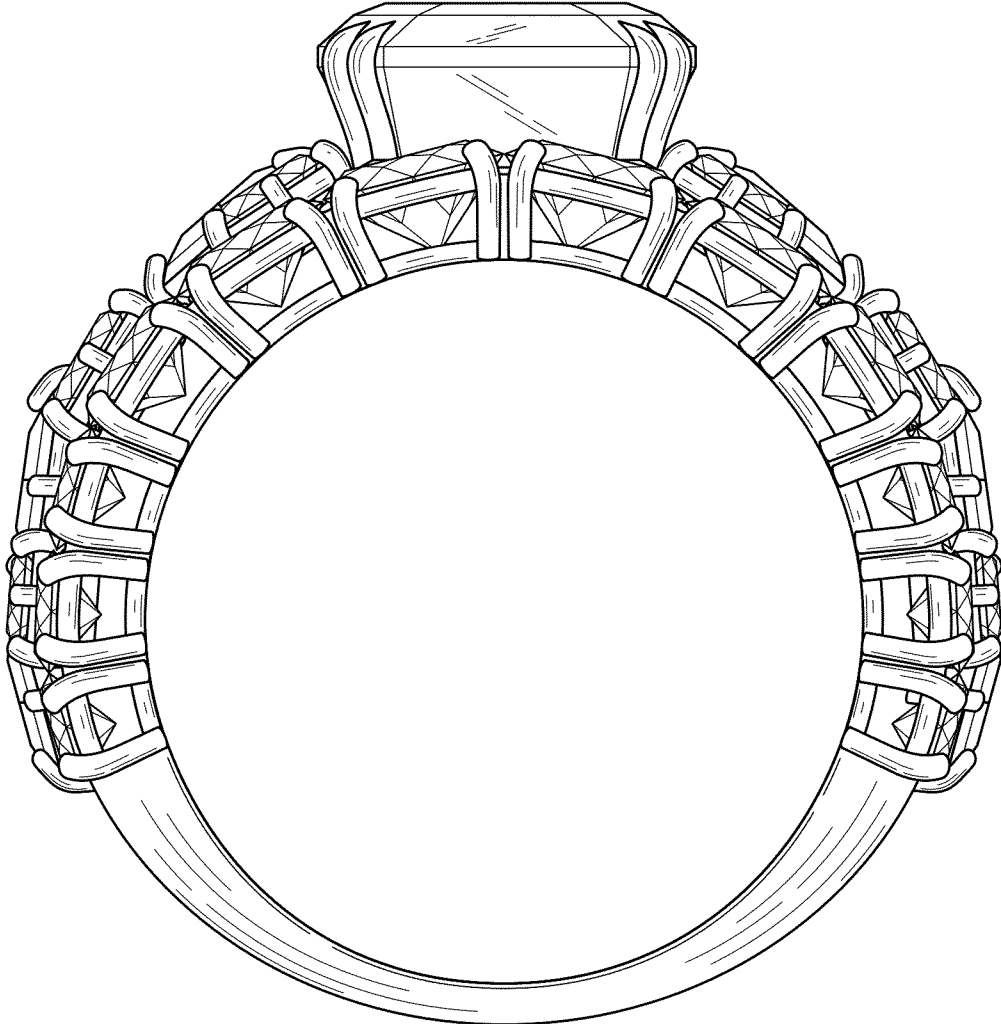

FIG. 5

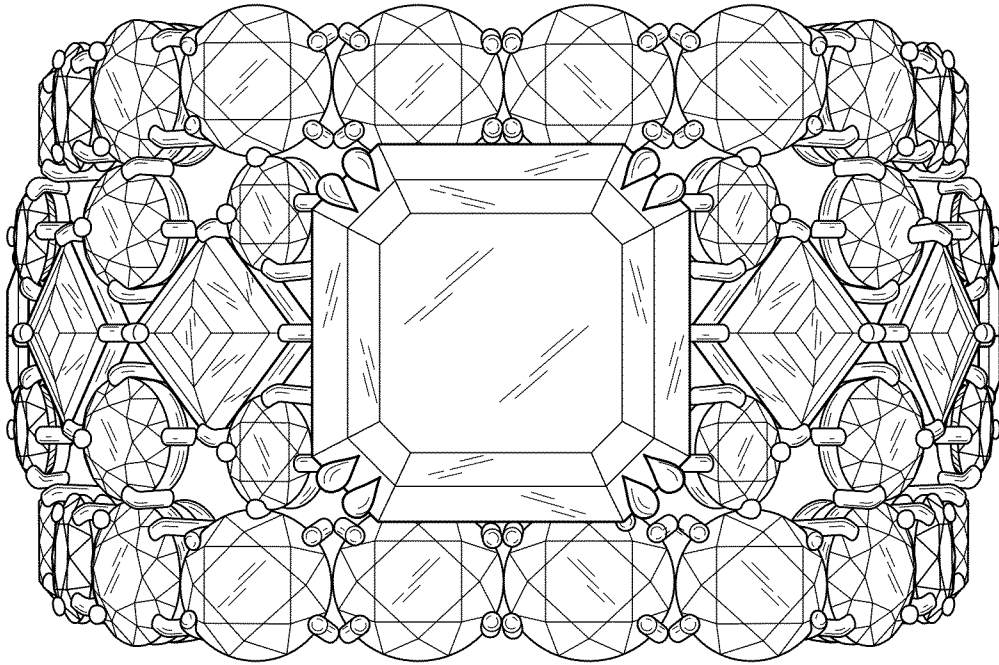

FIG. 6

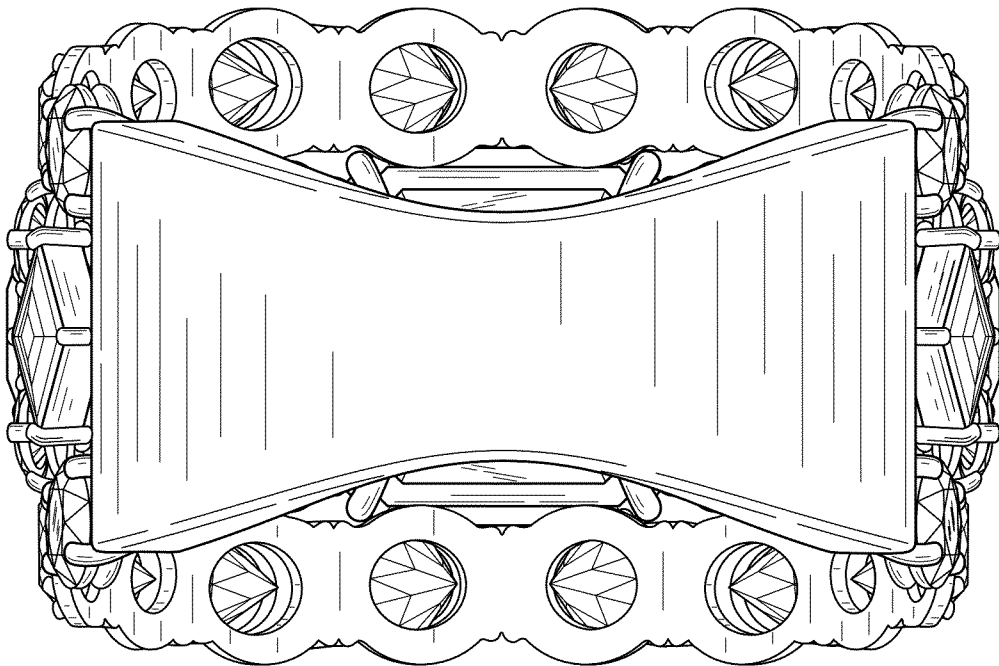

FIG. 7

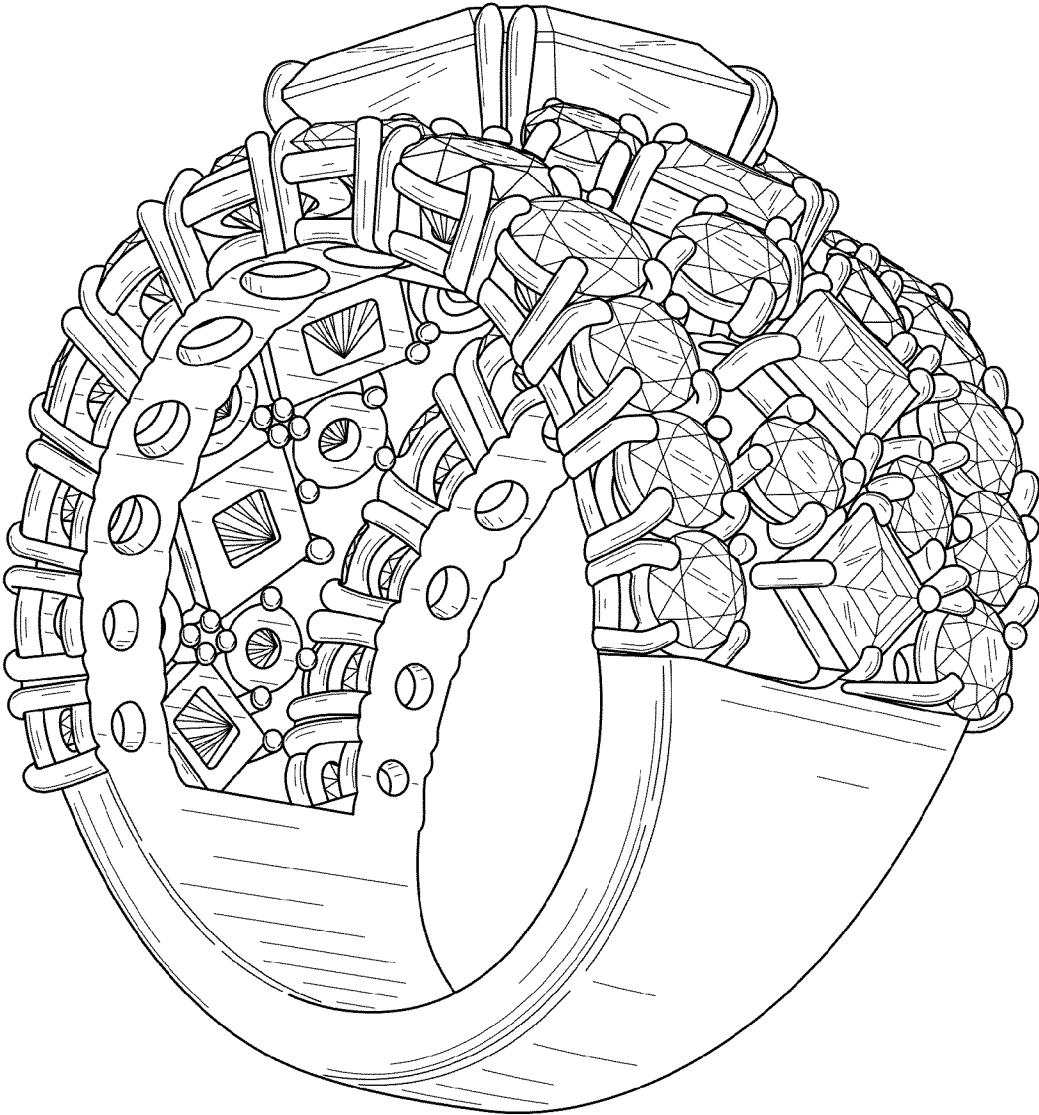

FIG. 8