

(19) **DANMARK**

(10) **DK/EP 2950535 T3**



(12) **Oversættelse af
europæisk patentskrift**

Patent- og
Varemærkestyrelsen

-
- (51) Int.Cl.: **H 04 N 19/70 (2014.01)** **H 04 N 19/11 (2014.01)** **H 04 N 19/157 (2014.01)**
H 04 N 19/176 (2014.01) **H 04 N 19/44 (2014.01)** **H 04 N 19/593 (2014.01)**
- (45) Oversættelsen bekendtgjort den: **2020-08-31**
- (80) Dato for Den Europæiske Patentmyndigheds bekendtgørelse om meddelelse af patentet: **2020-06-24**
- (86) Europæisk ansøgning nr.: **15001380.3**
- (86) Europæisk indleveringsdag: **2012-04-20**
- (87) Den europæiske ansøgnings publiceringsdag: **2015-12-02**
- (30) Prioritet: **2011-10-24 KR 20110108448**
- (62) Stamansøgningsnr: **12843719.1**
- (84) Designerede stater: **AL AT BE BG CH CY CZ DE DK EE ES FI FR GB GR HR HU IE IS IT LI LT LU LV MC MK MT NL NO PL PT RO RS SE SI SK SM TR**
- (73) Patenthaver: **INNATIVE LTD, Hill Dickinson LLP , The Broadgate Tower , 20 Primrose Street, London, EC2A 2EW, Storbritannien**
- (72) Opfinder: **Park, Shin Ji, 103-1301 Boramae Parkvill, 711 Sindaebang 2-dong Dongjak-gu, 156-1855 Seoul, Sydkorea**
- (74) Fuldmægtig i Danmark: **AWA Denmark A/S, Strandgade 56, 1401 København K, Danmark**
- (54) Benævnelse: **FREMGANGSMÅDE OG INDRETNING TIL AT AFKODE INTRA-FORUDSIGELSESTILSTAND**
- (56) Fremdragne publikationer:
WO-A1-2013/039676
WO-A1-2013/139212
BROSS B ET AL: "High Efficiency Video Coding (HEVC) text specification draft 6", 8. JCT-VC MEETING; 99. MPEG MEETING; 1-2-2012 - 10-2-2012; SAN JOSE; (JOINT COLLABORATIVE TEAM ON VIDEO CODING OF ISO/IEC JTC1/SC29/WG11 AND ITU-T SG.16); URL: HTTP://WFTP3.ITU.INT/AV-ARCH/JCTVC-SITE/, no. JCTVC-H1003, 10 February 2012 (2012-02-10), XP030111769,
W-J CHIEN ET AL: "Parsing friendly intra mode coding", 6. JCT-VC MEETING; 97. MPEG MEETING; 14-7-2011 - 22-7-2011; TORINO; (JOINT COLLABORATIVE TEAM ON VIDEO CODING OF ISO/IEC JTC1/SC29/WG11 AND ITU-T SG.16); URL: HTTP://WFTP3.ITU.INT/AV-ARCH/JCTVC-SITE/, no. JCTVC-F459, 2 July 2011 (2011-07-02), XP030009482,
Thomas Wiegand: "WD3: Working Draft 3 of High-Efficiency Video Coding", Joint Collaborative Team on Video Coding (JCT-VC) of ITU-T SG16 WP3 and ISO/IEC JTC1/SC29/WG11 5th Meeting JCTVC-E603, 16 March 2011 (2011-03-16), XP055114677, Retrieved from the Internet: URL:http://phenix.int-evry.fr/jct/ [retrieved on 2014-04-22]
CHEN (BOG COORDINATOR) J: "BoG report on intra mode coding with fixed number of MPM candidates", 6. JCT-VC MEETING; 97. MPEG MEETING; 14-7-2011 - 22-7-2011; TORINO; (JOINT COLLABORATIVE TEAM ON VIDEO CODING OF ISO/IEC JTC1/SC29/WG11 AND ITU-T SG.16); URL: HTTP://WFTP3.ITU.INT/AV-ARCH/JCTVC-SITE/, no. JCTVC-F765, 20 July 2011 (2011-07-20), XP030009788,

Fortsættes ...

GUO M ET AL: "Updated CAVLC Tables of Intra Mode Coding with Separated DC and Planar", 6. JCT-VC MEETING; 97. MPEG MEETING; 14-7-2011 - 22-7-2011; TORINO; (JOINT COLLABORATIVE TEAM ON VIDEO CODING OF ISO/IEC JTC1/SC29/WG11 AND ITU-T SG.16); URL: [HTTP://WFTP3.ITU.INT/AV-ARCH/JCTVC-SITE/](http://wftp3.itu.int/av-arch/jctvc-site/),, no. JCTVC-F123, 1 July 2011 (2011-07-01), XP030009146,

SULLIVAN G J ET AL: "Meeting report of the sixth meeting of the Joint Collaborative Team on Video Coding (JCT-VC)", 6. JCT-VC MEETING; 97. MPEG MEETING; 14-7-2011 - 22-7-2011; TORINO; (JOINT COLLABORATIVE TEAM ON VIDEO CODING OF ISO/IEC JTC1/SC29/WG11 AND ITU-T SG.16); URL: [HTTP://WFTP3.ITU.INT/AV-ARCH/JCTVC-SITE/](http://wftp3.itu.int/av-arch/jctvc-site/),, no. JCTVC-F_Notes_d7, 21 July 2011 (2011-07-21), XP030009032,

DESCRIPTION

Technical Field

[0001] The present invention relates to an intra prediction mode decoding method and an intra prediction mode decoding device, and more particularly, to a method and a device that generates an MPM group using intra prediction modes of a left block and a top block of a current block and decodes an intra prediction mode using the MPM group, an intra prediction mode group indicator and a prediction mode index.

Background Art

[0002] Image data has to be encoded to efficiently store or transmit the image data. MPEG-1, MPEG-2, MPEG-4, H.264/MPEG-4 AVC (Advanced Video Coding), and the like are known as techniques of encoding image data. In these techniques, a picture is divided into macro blocks, it is determined which of intra encoding or inter encoding should be performed in the unit of the macro blocks, and the macro blocks are encoded using the determined encoding method.

[0003] In H.264 which is a latest image compressing technique, intra prediction is performed to enhance the efficiency of the intra encoding. That is, instead of referring to a reference picture to encode a current block, a prediction block is generated using pixel values spatially neighboring the current block to be encoded. Specifically, an intra prediction mode having a small distortion is selected through comparison with an original macro block using the neighboring pixel values and the prediction block of the current block to be encoded is created using the selected intra prediction mode and the neighboring pixel values. A residual block including difference signals between the current block and the prediction block is created and the residual block is transformed, quantized, and entropy-encoded. The intra prediction mode used to create the prediction block is also encoded.

[0004] However, in H.264, the intra prediction mode of a current block is encoded regardless of directivity of the intra prediction modes of the left and top blocks of the current block and there is thus a problem in that the encoding efficiency is low. When the number of intra prediction modes increases to enhance the encoding efficiency of a residual block, there is a need for an intra prediction encoding method having efficiency higher than that of the intra prediction mode encoding method of H.264 and an intra prediction mode decoding method.

[0005] The document by W-J CHIEN ET AL: "Parsing friendly intra mode coding", 6. JCT-VC MEETING; 97. MPEG MEETING; 14-7-2011 - 22-7-2011; TORINO; 2 July 2011 (2011-07-02), proposes a modification to the HEVC Test Model HM 3.0, by which the number of most probable modes in a first group is fixed and set to three.

Summary of the Invention**Technical Problem**

[0006] An object of the invention is to provide a method and a device which can enhance compression efficiency and decompression efficiency of an image by creating an MPM group using intra prediction modes of left and top blocks of a current block and encoding an intra prediction mode of the current block using the MPM group.

Solution to Problem

[0007] According to an aspect of the invention, there is provided a method of decoding an intra prediction mode as defined by the features of claim 1.

[0008] In the intra prediction mode decoding method, when only one of the intra prediction modes of the left and top blocks of the current block is valid, two additional intra prediction modes are included in the MPM group, the two additional intra prediction modes are determined depending on the intra prediction mode. Mode number 0 is assigned to a planar mode and mode number 1 is assigned to a DC mode.

[0009] In the intra prediction mode decoding method, when the intra prediction modes of the left and top blocks of the current block are all valid, are not equal to each other and at least one of the intra prediction modes is a non-directional mode, a directional mode is added to the MPM group, and when the intra prediction modes of the left and top blocks of the current block are all valid, are equal to each other and are directional modes, two directional intra prediction modes are added to the MPM group.

Advantageous Effects

[0010] In the image encoding method according to the invention, an intra prediction mode group indicator and a prediction mode index are reconstructed, an MPM group including three intra prediction modes is constructed using valid intra prediction modes of left and top blocks of the current block, an intra prediction mode corresponding to the prediction mode index in the MPM group is determined as the intra prediction mode of the current block when the intra prediction mode group indicator indicates the MPM group, and the intra prediction mode of the current block is determined using the prediction mode index and intra prediction modes of the MPM group when the intra prediction mode group indicator does not indicate the MPM group. The mode numbers of non-directional modes are lower than the mode numbers of directional

modes.

[0011] Therefore, it is possible to reduce the amount of information for encoding the intra prediction mode of the current block by adding intra prediction modes having higher possibility of being equal to the intra prediction mode of the current block to a first group. Also, it is possible to reduce the amount of information by assigning lowest mode numbers to the non-directional modes.

Brief Description of the Drawings

[0012]

FIG. 1 is a block diagram illustrating a moving image encoding device according to an embodiment of the invention.

FIG. 2 is a block diagram illustrating a moving image decoding device according to another embodiment of the invention.

FIG. 3 is a diagram illustrating a method of creating an intra prediction block in the moving image decoding device according to the embodiment of the invention.

FIG. 4 is a conceptual diagram illustrating intra prediction modes according to the embodiment of the invention.

FIG. 5 is a diagram illustrating an intra prediction mode encoding sequence according to the embodiment of the invention.

Description of Exemplary Embodiments

[0013] Hereinafter, various embodiments of the invention will be described in detail with reference to the accompanying drawings. The invention can be modified in various forms and can have various embodiments. The embodiments are not intended for limiting the invention, but it should be understood that the invention includes all the modifications, equivalents, and replacements belonging to the technical scope of the invention. In description of the invention with reference to the drawings, like constituents are referenced by like reference numerals.

[0014] A moving image encoding device and a moving image decoding device according to the invention may be user terminals such as a personal computer, a notebook PC, a personal digital assistant, a portable multimedia player, a smart phone, a wireless communication terminal, and a TV or servers providing services. The moving image encoding device and the moving image decoding device may be apparatuses having a communication device such as a

communication modem for communicating with various apparatuses or wireless or wired communication networks, a memory storing various programs and data for encoding and decoding an image, and a microprocessor performing the programs to perform operations and controls.

[0015] FIG. 1 is a block diagram illustrating a moving image encoding device according to an embodiment of the invention.

[0016] The moving image encoding device 100 according to the embodiment of the invention includes an intra prediction module 110, an inter prediction module 120, a transform and quantization module 130, an entropy encoding module 140, an inverse quantization and inverse transform module 150, a post-processing module 160, a picture buffer 170, a subtraction module 190, and an addition module 195.

[0017] The intra prediction module 110 creates an intra prediction block using reconstructed pixels of a picture or slice to which a current block belongs. The intra prediction module 110 selects one of a predetermined number of intra prediction modes depending on the size of the current block to be prediction-encoded and creates a prediction block using the selected intra prediction mode.

[0018] The inter prediction module 120 performs a motion estimation operation using reference pictures stored in the picture buffer 170 and determines reference picture indices and motion vectors for the motion estimation operation. Then, the inter prediction module 120 creates an inter prediction block of the current block using the reference picture indices and the motion vectors.

[0019] The transform and quantization module 130 transforms and quantizes a residual block of the prediction block created by the intra prediction module 110 or the inter prediction module 120. The transform is performed using one-dimensional transform matrixes in the horizontal and vertical directions. The residual block for intra prediction is transformed using transform matrixes determined depending on the size of the transform block (that is, the size of the residual block) and the intra prediction mode. The residual block for inter prediction is transformed using predetermined transform matrixes.

[0020] The transform and quantization module 130 quantizes the transform block using a quantization step size. The quantization step size can be changed by coding units equal to or larger than a predetermined size.

[0021] The quantized transform block is supplied to the inverse quantization and inverse transform module 150 and the entropy encoding module 140.

[0022] The inverse quantization and inverse transform module 150 inversely quantizes the quantized transform block and inversely transform the inversely-quantized transform block to reconstruct the residual block. The addition module adds the residual block reconstructed by

the inverse quantization and inverse transform module 150 and the prediction block from the intra prediction module 110 or the inter prediction module 120 to create a reconstructed block.

[0023] The post-processing module 160 serves to improve image quality of the reconstructed picture and includes a deblocking filter module 161, an offset module 162, and a loop filter module 163.

[0024] The deblocking filter module 161 adaptively applies a deblocking filter to boundaries of the prediction block and the transform block. The boundaries can be limited to boundaries of 8x8 grids. The deblocking filter module 161 determines the boundaries to be filtered, determines boundary strengths thereof, and determines whether the deblocking filter should be applied to the boundaries when the boundary strength is larger than 0. When it is determined that the boundaries should be filtered, the deblocking filter module 161 selects a filter to be applied to the boundaries and filters the boundaries with the selected filter.

[0025] The offset module 162 determines whether an offset should be applied by pictures or slices so as to reduce the distortion between a pixel in the image undergoing the deblocking filter module and a corresponding original pixel. Alternatively, a slice is divided into plural offset areas and the offset type of each offset area can be determined. The offset type may include a predetermined number of edge offset types and band offset types. When the offset type is an edge offset type, the edge type to which each pixel belongs is determined and an offset corresponding thereto is applied. The edge type is determined on the basis of the distribution of two pixel values neighboring a current pixel.

[0026] The loop filter module 163 adaptively loop-filters the reconstructed image on the basis of the comparison result of the reconstructed image undergoing the offset module 162 with the original image. It is determined whether the reconstructed image should be loop-filtered by coding units. The size and coefficients of the loop filter to be applied may be changed by the coding units. Information indicating whether the adaptively loop filter should be applied by coding units may be included in each slice header. In case of a chroma signal, it can be determined whether the adaptive loop filter should be applied by pictures. Therefore, information indicating whether chroma components are filtered may be included in a slice header or a picture header.

[0027] The picture buffer 170 receives post-processed image data from the post-processing module 160 and reconstructs and stores an image in the unit of pictures. The picture may be an image in the unit of frames or an image in the unit of fields.

[0028] The entropy encoding module 140 entropy-encodes the quantization coefficient information quantized by the transform and quantization module 130, the intra prediction information received from the intra prediction module 140, the motion information received from the inter prediction unit 150, and the like. The entropy encoding module 140 includes a scanning module 145 which is used to transform coefficients of the quantized transform block into one-dimensional quantization coefficients.

[0029] The scanning module 145 determines a scanning type for transforming the coefficients of the quantized transform block into one-dimensional quantization coefficients. The scanning type may vary depending on a directional intra prediction mode and the size of a transform block. The quantization coefficients are scanned in the backward direction.

[0030] When the quantized transform block is larger than a predetermined size, the transform coefficients are divided into plural sub blocks and are scanned. The scanning types applied to the transform coefficients of the sub blocks are the same. The scanning types applied to the sub blocks may be a zigzag scan or may be the same scanning types as applied to the transform coefficients of the sub blocks.

[0031] FIG. 2 is a block diagram illustrating a moving image decoding device 200 according to an embodiment of the invention.

[0032] The moving image decoding device 200 according to the embodiment of the invention includes an entropy decoding module 210, an inverse quantization module 220, an inverse transform module 230, an intra prediction module 240, an inter prediction module 250, a post-processing module 260, a picture buffer 270, and an addition module 280.

[0033] The entropy decoding module 210 decodes a received bit stream and separates the bit stream into intra prediction information, inter prediction information, quantization coefficient information, and the like therefrom. The entropy decoding module 210 supplies the decoded intra prediction information to the intra prediction module 240 and supplies the decoded inter prediction information to the inter prediction module 250. The entropy decoding module 210 includes an inverse scanning module 215 for inversely scanning the decoded quantization coefficient information.

[0034] The inverse scanning module 215 converts the quantization coefficient information into a two-dimensional quantization block. One of plural scanning types is selected for the conversion. The scanning type may vary depending on a directional intra prediction mode and the size of a transform block. The quantization coefficients are scanned in the backward direction. When the quantization transform block is larger than a predetermined size, the coefficients are divided into plural sub blocks and are scanned. The scanning types applied to the transform coefficients of the sub blocks are the same. The scanning types applied to the sub blocks may be a zigzag scan or may be the same scanning types as applied to the transform coefficients of the sub blocks.

[0035] The inverse quantization module 220 determines a quantization step size predictor of a current coding unit and adds the determined quantization step size predictor to the received residual quantization step size to reconstruct the quantization step size of the current coding unit. The inverse quantization module 220 inversely quantizes the quantization block using the quantization step size and the inverse quantization matrix. The quantization matrix is determined depending on the size of the quantization block and the prediction mode. That is,

the quantization matrix is selected on the basis of at least one of the prediction mode of the current block and the intra prediction modes for the quantization block having a predetermined size.

[0036] The inverse transform module 230 inversely transforms the inversely-quantized transform block to reconstruct a residual block. The inverse transform matrix to be applied to the inversely-quantized block can be determined depending on the prediction mode and the intra prediction mode.

[0037] The addition module 280 adds the prediction block created by the intra prediction module 240 or the inter prediction module 250 to the residual block reconstructed by the inverse transform module 230 to create a reconstructed block.

[0038] The intra prediction module 240 reconstructs the intra prediction mode of the current block on the basis of the intra prediction information received from the entropy decoding module 210. Then, the intra prediction module 240 creates a prediction block depending on the reconstructed intra prediction mode.

[0039] The inter prediction module 250 reconstructs the reference picture index and the motion vector on the basis of the inter prediction information received from the entropy decoding module 210. Then, the inter prediction module 250 creates a prediction block of the current block using the reference picture index and the motion vector. When motion compensation with decimal prediction is applied, a selected interpolation filter is applied to create the prediction block.

[0040] The operation of the post-processing module 260 is the same as the operation of the post-processing module 160 shown in FIG. 1 and thus will not be described again.

[0041] The picture buffer 270 stores the decoded image post-processed by the post-processing module 260 in the unit of pictures.

[0042] FIG. 3 is a diagram illustrating a method of creating an intra prediction block in the moving image decoding device 200 according to the embodiment of the invention.

[0043] First, the entropy decoding module 210 entropy-decodes the intra prediction information from the received bit stream (S110).

[0044] The intra prediction information includes the intra prediction mode group indicator and the prediction mode index. The intra prediction mode group indicator indicates whether the intra prediction mode of the current block belongs to an MPM group or a group other than the MPM group. The prediction mode index is information indicating a specific intra prediction mode in the intra prediction mode group indicated by the intra prediction mode group indicator.

[0045] Then, the intra prediction module 240 creates the MPM group using the intra prediction

modes of the blocks neighboring the current block and then reconstructs the intra prediction mode of the current block (S120). The MPM group includes three intra prediction modes. This will be described with reference to FIG. 4. FIG. 4 is a diagram illustrating intra prediction modes according to an embodiment of the invention.

1. (1) When the intra prediction modes of the top and left blocks of a current block are both present and are different from each other, the MPM group includes the two intra prediction modes and one additional intra prediction mode.

When one of the two intra prediction modes is a DC mode and the other is not a planar mode, the additional intra prediction mode may be the planar mode. Similarly, when one of the two intra prediction modes is the planar mode and the other is not the DC mode, the additional intra prediction mode may be the DC mode.

When the two intra prediction modes are the DC mode and the planar mode, the additional intra prediction mode may be a vertical mode or a horizontal mode.

When the two intra prediction modes are not the DC mode nor the planar mode, the additional intra prediction mode may be an intra prediction mode having directionality between the two intra prediction modes, or the DC mode or the planar mode.

2. (2) When the intra prediction modes of the top and left blocks of the current block are both present and are equal to each other, the MPM group includes the intra prediction mode and two additional intra prediction modes.

When the intra prediction mode is neither the DC mode nor the planar mode, the two additional intra prediction modes are set to two intra prediction modes neighboring the intra prediction mode. When the intra prediction mode is the DC mode, the two additional intra prediction modes may be the planar mode and the vertical mode.

3. (3) When only one of the intra prediction modes of the top and left blocks of the current block is present, the MPM group includes the intra prediction mode and two additional intra prediction modes. The two additional intra prediction modes are determined depending on the intra prediction mode.

4. (4) When the intra prediction modes of the top and left blocks of the current block are not present at all, the MPM group includes the DC mode, the planar mode, and the vertical mode.

[0046] When the intra prediction mode group indicator indicates the MPM group, the intra prediction module 240 selects the intra prediction mode indicated by the prediction mode index from the MPM group and determines the selected intra prediction mode as the intra prediction mode of the current block. The intra prediction mode group indicator may be flag information representing whether the intra prediction mode of the current block belongs to the MPM group or a group other than the MPM group.

[0047] When the intra prediction mode group indicator does not indicate the MPM group, the intra prediction module 240 determines the intra prediction mode indicated by the prediction mode index out of the intra prediction modes (hereinafter, referred to as residual intra prediction modes) other than the intra prediction modes belonging to the MPM group as the

intra prediction mode of the current block. The prediction mode indices assigned to the residual intra prediction modes vary depending on the configuration of the MPM group. That is, the decoded prediction mode indices indicate indices of the residual intra prediction modes rearranged depending on the configuration of the MPM group. Therefore, the intra prediction module 240 selects the intra prediction mode of the current block from the residual intra prediction modes depending on the decoded prediction mode index and the intra prediction modes belonging to the MPM group.

[0048] Specifically, the residual intra prediction modes of the current block are rearranged in the mode number order and the intra prediction mode corresponding to the received prediction mode index is selected as the intra prediction mode of the current block. In this case, the residual intra prediction modes may be rearranged, but the intra prediction mode of the current block may be determined by comparison of the intra prediction mode numbers belonging to the MPM group with the intra prediction mode index of the current block.

[0049] This method can be applied to a case where mode number 2 is assigned to the DC mode of the non-directional modes, mode number 34 is assigned to the planar mode, and directional mode numbers are assigned to the other modes. However, since the probability of selecting the planar mode and the DC mode as the intra prediction mode of the current block is higher than those of the other directional modes, a small mode number (for example, mode number 0) is assigned to the planar mode and the above-mentioned method can be applied. In this case, the mode numbers of the other lower-ranked modes increase by 1.

[0050] Alternatively, the lowest indices may be assigned to the non-directional modes. For example, when the intra prediction mode of the current block is the planar mode and the residual intra prediction modes include the planar mode, the intra prediction mode index may include 0. For example, when the residual intra prediction modes include the planar mode and the DC mode, the intra prediction mode corresponding to the prediction mode index in a state where the planar mode, the DC mode, and the directional modes are arranged in this order may be set as the intra prediction mode of the current block. For example, mode number 0 and mode number 1 may be assigned to the planar mode the DC mode, respectively, or mode number 0 and mode number 1 may be assigned to the DC mode and the planar mode, respectively. In this case, the intra prediction mode index of the current block may be compared with the intra prediction mode numbers belonging to the MPM group to determine the intra prediction mode of the current block.

[0051] The intra prediction module 240 determines the size of the prediction block using information indicating the transform size of the current block (S130).

[0052] When the size of the prediction block is equal to the size of the current block, the prediction block is created using the intra prediction mode of the current block and the reference pixels of the current block. The reference pixels are pixels reconstructed or created previously to the current block.

[0053] When the size of the prediction block is smaller than the size of the current block, that is, when the current block can be divided into plural sub blocks and the intra prediction is performed thereon, the same intra prediction mode (that is, the intra prediction mode of the current block) is used to create the prediction block of each sub block. The prediction blocks of the second sub block or sub blocks subsequent thereto in the decoding order are created using the reconstructed pixels of the preceding sub blocks. Therefore, after the prediction block, the residual block, and the reconstructed block are created in the units of sub blocks, the prediction block of the next sub block is created.

[0054] The intra prediction module 240 determines whether the reference pixels of the block corresponding to the size of the prediction block are all valid (S140). The reference pixels are pixels which are previously decoded and reconstructed. When it is determined that at least one of the reference pixels is not valid, the reference pixel are created (S150).

[0055] Specifically, when it is determined that the reference pixels are not valid at all, the reference pixel values are replaced with values of 2^{L-1} . Here, L represents the number of bits representing the gray scale of luma components.

[0056] When valid reference pixels are present in only one direction with respect to the position of the invalid reference pixel, the closest reference pixel out of the valid reference pixels is copied to create the reference pixels.

[0057] When valid reference pixels are present in both directions with respect to the position of the invalid reference pixel, the reference pixel located at the closest position in a predetermined direction can be copied or two closest reference pixels in both directions can be averaged to create the reference pixels.

[0058] The intra prediction module 240 determines whether the reference pixels should be filtered (S160). The reference pixels are adaptively filtered depending on the reconstructed intra prediction mode and the size of the prediction block (S170).

[0059] The intra prediction module 240 does not filter the reference pixels when the intra prediction mode is the DC mode. When the intra prediction modes are the vertical mode and the horizontal mode, the intra prediction module 240 does not also filter the reference pixels. However, when the intra prediction modes are directional modes other than the vertical mode and the horizontal mode, the reference pixels are adaptively filtered depending on the intra prediction mode and the size of the prediction block. When the size of the prediction block is 4x4, the reference pixels are not filtered for the purpose of a decrease in complexity regardless of the intra prediction mode. The filtering serves to smooth the variation in pixel value between reference pixels and uses a low-pass filter. The low-pass filter may be [1, 2, 1] which is a 3-tap filter or [1, 2, 4, 2, 1] which is a 5-tap filter. When the size of the prediction block ranges from 8x8 to 32x32, the reference pixels are filtered in more intra prediction modes with an increase in the size of the prediction block.

[0060] The intra prediction module 240 creates the prediction block depending on the intra prediction mode (S180). The reference pixels used for the prediction block may be pixels which are adaptively filtered depending on the size of the prediction block and the intra prediction mode.

[0061] In the DC mode, the average values of N top reference pixels located at positions of $(x=0, \dots, N-1, y=-1)$, M left reference pixels located at positions of $(x=-1, y=0, \dots, M-1)$, and the corner pixel located at a position of $(x=-1, y=-1)$ can be determined as the prediction pixels of the prediction block. However, the prediction pixels neighboring the reference pixels can be created using weighted average of the average value and the reference pixel neighboring the prediction pixel. In the planar mode, the prediction pixels can be created in the same way as in the DC mode.

[0062] In the vertical mode, the reference pixels located in the vertical direction are set to the prediction pixels. However, the prediction pixel neighboring the left reference pixel can be created using the reference pixel located in the vertical direction and the variation between the left reference pixels. The variation represents the variation between the corner reference pixel and the left reference pixel neighboring the prediction pixel. In the horizontal mode, the prediction pixels can be created in the same way as in the vertical mode, except for the direction.

[0063] FIG. 5 is a diagram illustrating an intra prediction mode encoding sequence according to an embodiment of the invention. The method of encoding the intra prediction mode of the current block in the moving image encoding device shown in FIG. 1 will be described below. This method can be performed by the intra prediction module 110 and the entropy encoding module 140 shown in FIG. 1.

[0064] First, the intra prediction mode of the current block is determined (S210).

[0065] Then, the MPM group of the current block is created (S220). The method of creating the MPM group is the same as creating the MPM group in the intra prediction mode 240 shown in FIG. 2 and thus will not be described.

[0066] Subsequently, it is determined whether the intra prediction mode of the current block belongs to the MPM group (S230).

[0067] When the intra prediction mode belongs to the MPM group, a flag (that is, the intra prediction mode group indicator) indicating the MPM group and a prediction mode index indicating a specific intra prediction mode in the MPM group are determined (S240).

[0068] When the intra prediction mode does not belong to the MPM group, a flag not indicating the MPM group and the prediction mode index indicating the specific intra prediction mode out of intra prediction modes (hereinafter, referred to as residual intra prediction modes) other than the intra prediction modes of the MPM group are determined (S250).

[0069] The prediction mode index indicating the intra prediction mode of the current block out of the residual intra prediction modes varies depending on the configuration of the MPM group. That is, the prediction mode indices represent indices of the residual intra prediction modes rearranged depending on the configuration of the MPM group. Therefore, the prediction mode index is determined depending on the intra prediction mode of the current block and the intra prediction modes belonging to the MPM group.

[0070] Specifically, the residual intra prediction modes of the current block can be rearranged in the mode number order and the order of the intra prediction mode of the current block can be determined as the prediction mode index. Alternatively, the residual intra prediction modes may be rearranged, but the intra prediction mode of the current block may be determined by comparison of the intra prediction mode numbers belonging to the MPM group with the intra prediction mode index of the current block.

[0071] This method can be applied to a case where mode number 2 is assigned to the DC mode of the non-directional modes, mode number 34 is assigned to the planar mode, and directional mode numbers are assigned to the other modes. However, since the probability of selecting the planar mode and the DC mode as the intra prediction mode of the current is higher than those of the other directional modes, a small mode number (for example, mode number 0) is assigned to the planar mode and the above-mentioned method can be applied. In this case, the mode numbers of the other lower-ranked modes increase by 1. Alternatively, the lowest indices may be assigned to the non-directional modes. For example, when the intra prediction mode of the current block is the planar mode and the residual intra prediction modes include the planar mode, the intra prediction mode index may include 0. For example, when the residual intra prediction modes include the planar mode and the DC mode, the intra prediction mode corresponding to the prediction mode index in a state where the planar mode, the DC mode, and the directional modes are arranged in this order may be set as the intra prediction mode of the current block. For example, mode number 0 and mode number 1 may be assigned to the planar mode the DC mode, respectively, or mode number 0 and mode number 1 may be assigned to the DC mode and the planar mode, respectively. In this case, the intra prediction mode index of the current block may be compared with the intra prediction mode numbers belonging to the MPM group to determine the intra prediction mode of the current block.

[0072] While the invention has been described with reference to the embodiments, it will be able to be understood by those skilled in the art that the invention can be modified and changed in various forms without departing from the scope of the invention described in the appended claims.

REFERENCES CITED IN THE DESCRIPTION

This list of references cited by the applicant is for the reader's convenience only. It does not

form part of the European patent document. Even though great care has been taken in compiling the references, errors or omissions cannot be excluded and the EPO disclaims all liability in this regard.

Non-patent literature cited in the description

- **W-J CHIEN et al.** Parsing friendly intra mode coding6. JCT-VC MEETING; 97. MPEG MEETING, 2011, [\[0005\]](#)

P A T E N T K R A V

1. Fremgangsmåde til at afkode en intra-forudsigelsestilstand omfattende:

at rekonstruere en intra-forudsigelsestilstand-gruppeindikator og et forudsigelsestilstandsindeks, hvor intra-forudsigelsestilstand-gruppeindikatoren indikerer, om en intra-
5 forudsigelsestilstand af en aktuel blok hører til en MPM-gruppe, der har tre intra-forudsigelsestilstande eller en anden gruppe end MPM-gruppen, og forudsigelsestilstandsindekset indikerer en specifik intra-forudsigelsestilstand i MPM-gruppen eller den anden gruppe end MPM-gruppen;

at konstruere (S220) MPM-gruppen ved anvendelse af tilgængelige intra-
10 forudsigelsestilstande af venstre og øverste blokke af den aktuelle blok;

at bestemme (S240) en intra-forudsigelsestilstand i MPM-gruppen svarende til forudsigelsestilstandsindekset som intra-forudsigelsestilstanden af den aktuelle blok, når intra-forudsigelsestilstand-gruppeindikatoren indikerer MPM-gruppen; og

at bestemme (S240) intra-forudsigelsestilstanden af den aktuelle blok ved anvendelse af forudsigelsestilstandsindekset og de tre intra-forudsigelsestilstande af MPM-gruppen,
15 når intra-forudsigelsestilstand-gruppeindikatoren ikke indikerer MPM-gruppen;

hvor, når intra-forudsigelsestilstandene af de venstre og øverste blokke er lig med hinanden og intra-forudsigelsestilstanden af venstre blok er én af de retningsbestemte intra-forudsigelsestilstande, inkluderer MPM-gruppen intra-forudsigelsestilstanden af den
20 venstre blok og to retningsbestemte intra-forudsigelsestilstande,

hvor, når kun én af intra-forudsigelsestilstandene af de venstre og øverste blokke i den aktuelle blok er gyldig, inkluderes to yderligere intra-forudsigelsestilstande i MPM-gruppen og de to yderligere intra-forudsigelsestilstande bestemmes baseret på den tilgængelige intra-forudsigelsestilstand,

25 k e n d e t e g n e t v e d a t,

når intra-forudsigelsestilstandene af de venstre og øverste blokke ikke er lig med hinanden og ingen af intra-forudsigelsestilstandene af de venstre og øverste blokke er lig med den plane tilstand, inkluderer MPM-gruppen intra-forudsigelsestilstandene af de venstre og øverste blokke og den plane tilstand, og

30 hvor den plane tilstand og en DC-tilstand er to ikke-retningsbestemte tilstande, og et tilstandsnummer for den plane tilstand er lavere end andre intra-forudsigelsestilstande.

2. Fremgangsmåde ifølge krav 1, hvor tilstandsnummer 0 er tildelt den plane tilstand.

3. Fremgangsmåde ifølge krav 1, hvor, når intra-forudsigelsestilstanden af de venstre og øverste blokke af den aktuelle blok er lig med hinanden og intra-forudsigelsestilstanden af den venstre blok er den plane tilstand, inkluderer MPM-gruppen den plane tilstand, DC-tilstanden og en lodret tilstand.

4. Fremgangsmåde ifølge krav 1, hvor, når intra-forudsigelsestilstandene af de venstre og øverste blokke ikke er lig med hinanden og én af intra-forudsigelsestilstandene af

de venstre og øverste blokke er én af de to ikke-retningsbestemte intra-forudsigelsestilstande og den anden er én af de retningsbestemte intra-forudsigelsestilstande, inkluderer MPM-gruppen de to ikke-retningsbestemte intra-forudsigelsestilstande og den retningsbestemte intra-forudsigelsestilstand.

DRAWINGS

FIG. 1

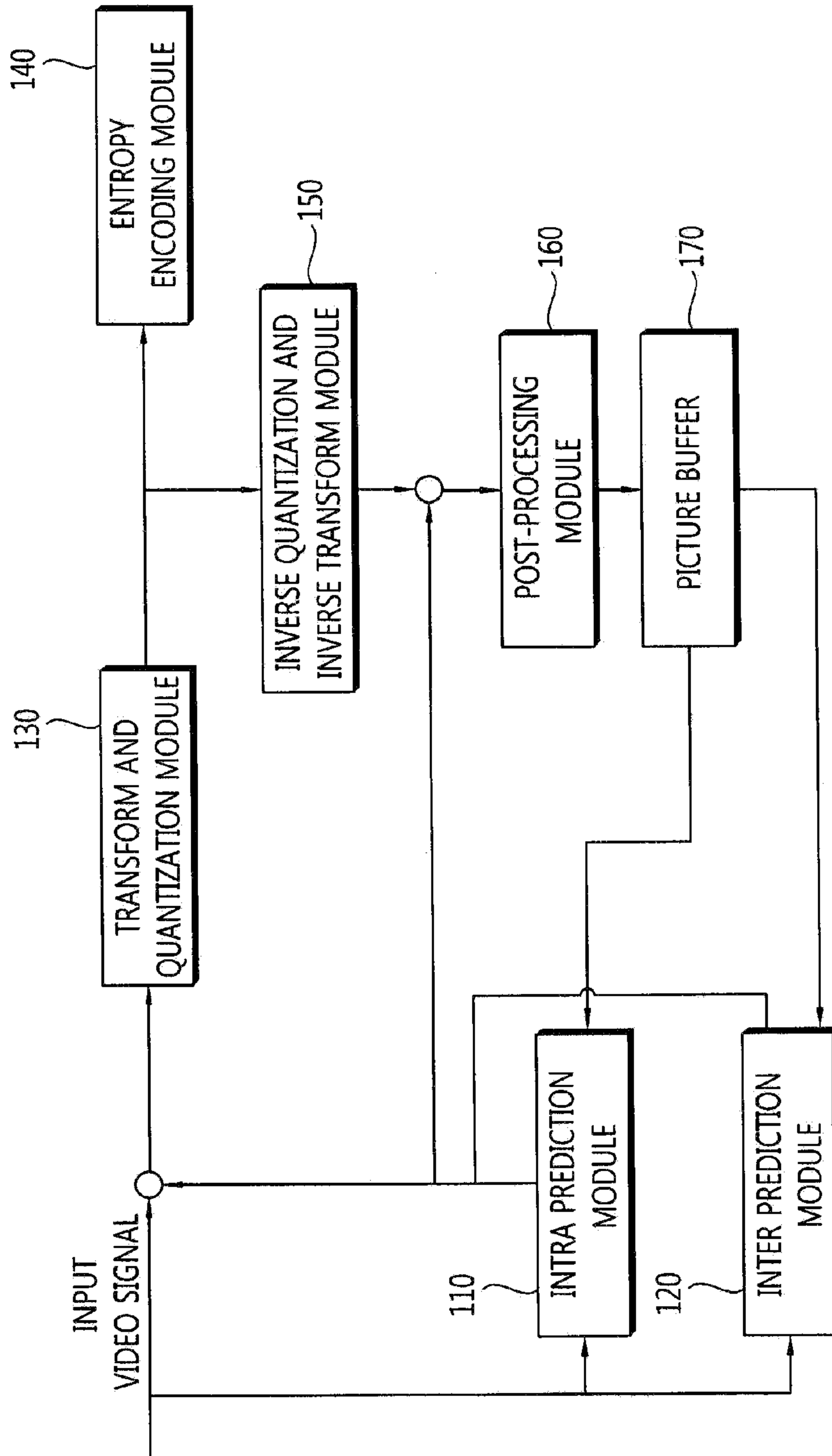

FIG. 2

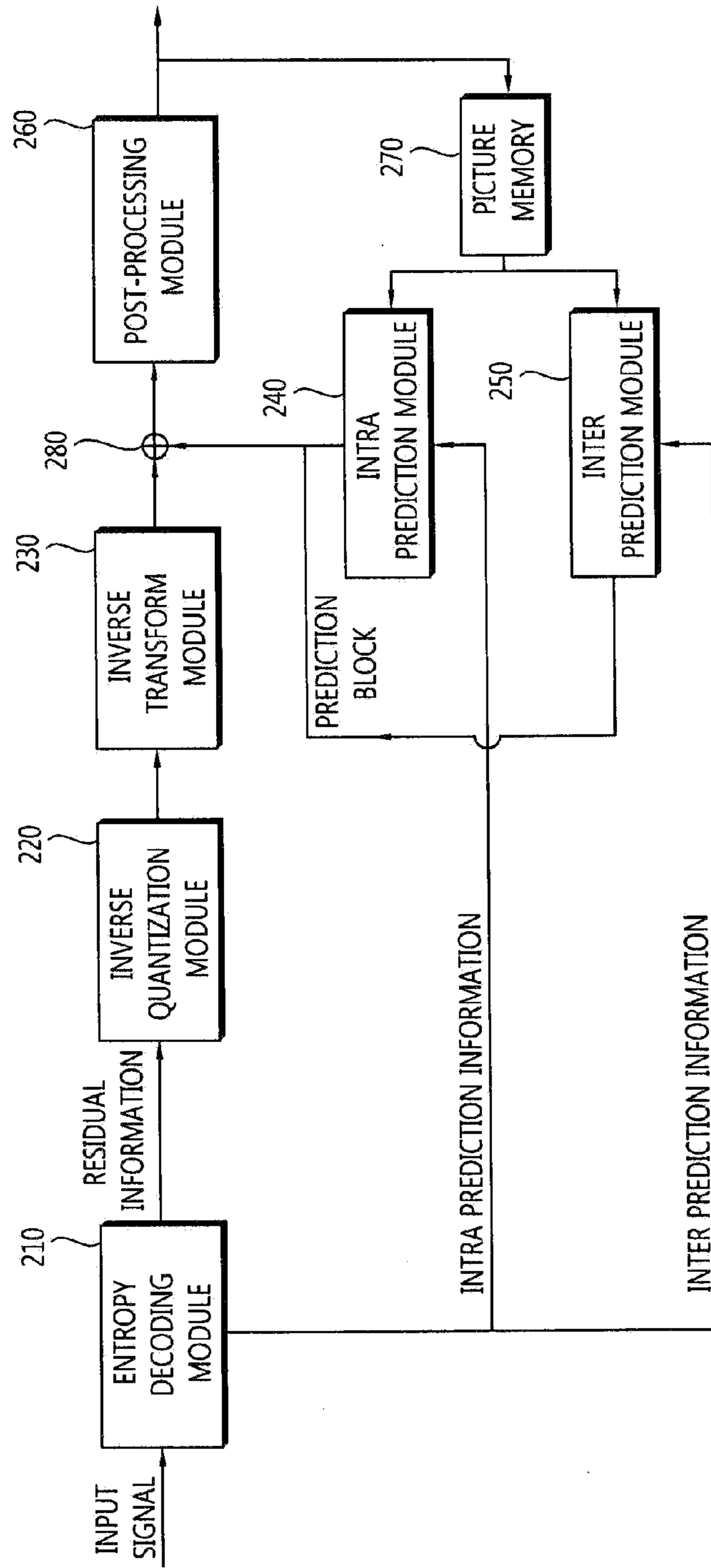

FIG. 3

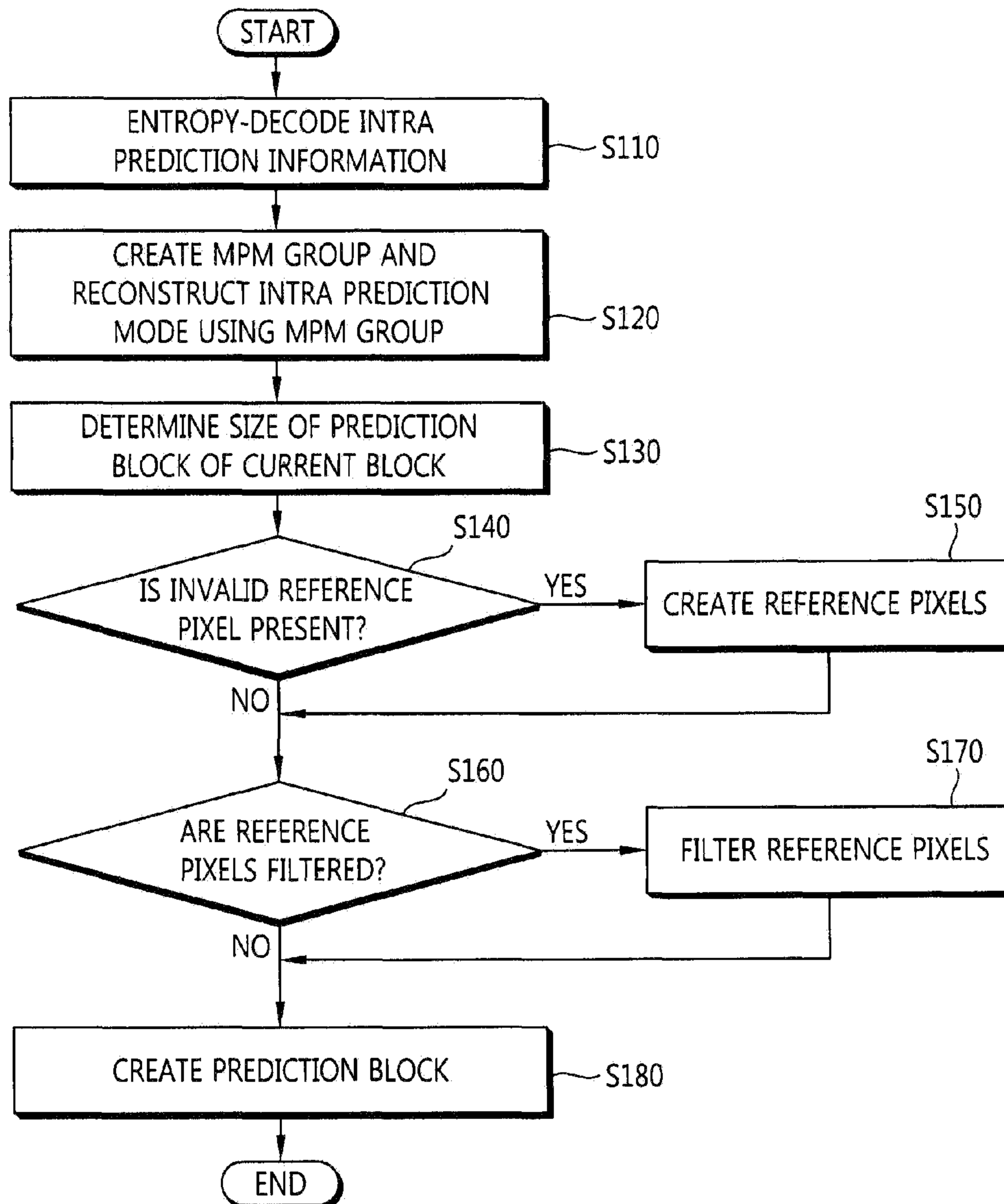

FIG. 4

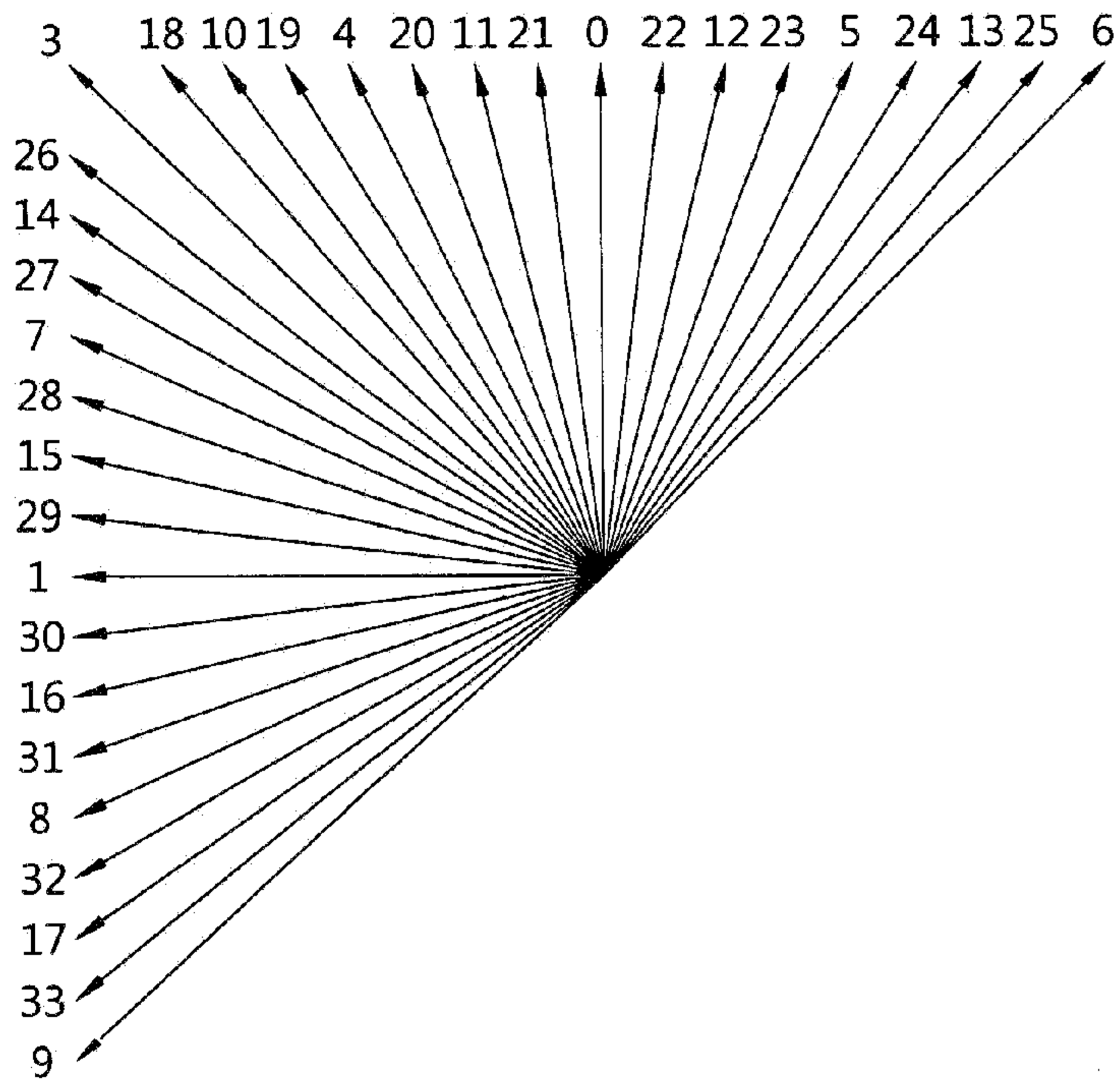

FIG. 5

