

(12) **United States Design Patent**  
**Swierszczyk et al.**

(10) **Patent No.:** **US D885,729 S**  
(45) **Date of Patent:** **\*\* Jun. 2, 2020**

- (54) **SHOE SOLE**
- (71) Applicant: **Cole Haan LLC**, New York, NY (US)
- (72) Inventors: **Caroline Swierszczyk**, New York, NY (US); **Chieh-Hsi Chou**, New York, NY (US)
- (73) Assignee: **COLE HAAN LLC**, New York, NY (US)
- (\*\*) Term: **15 Years**
- (21) Appl. No.: **29/649,847**
- (22) Filed: **Jun. 1, 2018**
- (51) **LOC (12) Cl.** ..... **02-04**
- (52) **U.S. Cl.**  
USPC ..... **D2/953; D2/947; D2/951; D2/957**
- (58) **Field of Classification Search**  
USPC ..... D2/902, 906, 908, 916, 918, 925, D2/946-962, 977; 36/3 B, 22 R, 24.5, 36/25 R, 28, 32 R, 34 R, 59 C, 67 A, 103  
CPC ..... A43B 13/00; A43B 13/02; A43B 13/023; A43B 13/026; A43B 13/04; A43B 13/08; A43B 13/10; A43B 13/12; A43B 13/14; A43B 13/141; A43B 13/143; A43B 13/16; A43B 13/18; A43B 13/181; A43B 13/187; A43B 13/189; A43B 13/20; A43B 13/22; A43B 13/223; A43B 13/24; A43B 13/28; A43B 13/30; A43B 13/32; A43B 13/34; A43B 13/36  
See application file for complete search history.

D520,720 S *	5/2006	Hobson .....	D2/946
D594,191 S *	6/2009	Banik .....	D2/951
D595,938 S *	7/2009	Fuchs .....	D2/907
D616,640 S *	6/2010	Werman .....	D2/951
D618,920 S *	7/2010	Wiwi .....	D5/58
D630,441 S *	1/2011	Wiwi .....	D5/59
D640,064 S *	6/2011	Horn .....	A44B 18/0011 D5/59
D676,224 S *	2/2013	Marshall .....	D2/951
D702,028 S *	4/2014	Truelsen .....	B22F 3/1055 D2/951
D734,930 S *	7/2015	Bikowski .....	A43B 5/06 D2/951
D765,373 S *	9/2016	Swierszczk .....	D2/951
D802,899 S *	11/2017	Bischoff .....	D2/957
D806,372 S *	1/2018	Boudreau .....	D2/957
D807,001 S *	1/2018	Greenhalgh .....	D2/957

(Continued)

*Primary Examiner* — T. Chase Nelson  
(74) *Attorney, Agent, or Firm* — Thompson Coburn LLP

(57) **CLAIM**

The ornamental design for a shoe sole, as shown and described.

**DESCRIPTION**

FIG. 1 is a first perspective view of a shoe sole showing our new design;  
FIG. 2 is a second perspective view thereof;  
FIG. 3 is a front view thereof;  
FIG. 4 is a rear view thereof;  
FIG. 5 is a left side view thereof;  
FIG. 6 is a right side view thereof;  
FIG. 7 is a top view thereof; and,  
FIG. 8 is a bottom view thereof.  
The broken lines immediately adjacent the shaded areas represent the bounds of the claimed design while all other broken lines are directed to environment; the broken lines form no part of the claimed design.

**1 Claim, 8 Drawing Sheets**

- (56) **References Cited**
- U.S. PATENT DOCUMENTS
- |                |        |                   |                       |
|----------------|--------|-------------------|-----------------------|
| D113,620 S *   | 3/1939 | Cairns .....      | D2/955                |
| D201,864 S *   | 8/1965 | Smith .....       | D2/953                |
| D326,179 S *   | 5/1992 | Walker .....      | D2/954                |
| 6,195,918 B1 * | 3/2001 | Kelley .....      | A43B 1/0027<br>36/107 |
| D513,838 S *   | 1/2006 | Birkenstock ..... | D2/916                |

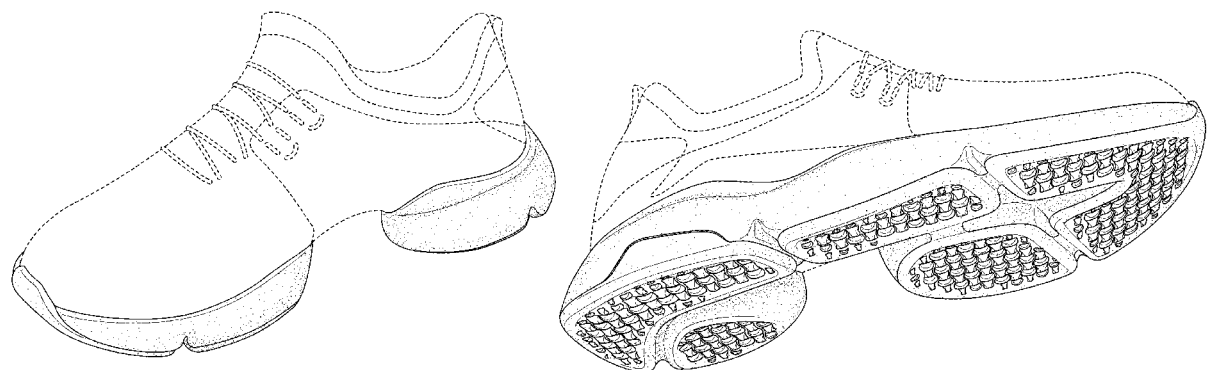

(56)

**References Cited**

## U.S. PATENT DOCUMENTS

D814,156	S *	4/2018	Mial	.....	D2/957
D821,717	S *	7/2018	Howe	.....	D2/957
D845,600	S *	4/2019	Evans	.....	D2/959
D853,702	S *	7/2019	Mokos	.....	D2/953
D854,292	S *	7/2019	Mokos	.....	D2/953
D854,293	S *	7/2019	Mokos	.....	D2/953
D854,797	S *	7/2019	Mokos	.....	D2/953
D858,967	S *	9/2019	Mial	.....	D2/957
D862,857	S *	10/2019	Boudreau	.....	D2/957
D864,536	S *	10/2019	Mokos	.....	D2/953
D864,537	S *	10/2019	Mokos	.....	D2/953
D864,538	S *	10/2019	Mokos	.....	D2/953
10,441,026	B2 *	10/2019	Luedecke	.....	B44C 3/12
D865,338	S *	11/2019	Verfl	.....	D2/908
D866,932	S *	11/2019	Verfl	.....	D2/907
2010/0293811	A1 *	11/2010	Truelsen	.....	A43B 5/06 36/28
2016/0051009	A1 *	2/2016	Kormann	.....	B22F 3/1055 36/103
2019/0208858	A1 *	7/2019	Mokos	.....	A43B 7/1445
2019/0208859	A1 *	7/2019	Mokos	.....	A43B 13/141
2019/0320759	A1 *	10/2019	Conrad	.....	A43B 13/186
2019/0365048	A1 *	12/2019	Fontaine	.....	A43B 23/16
2019/0365049	A1 *	12/2019	Verfl	.....	A43B 23/16

\* cited by examiner

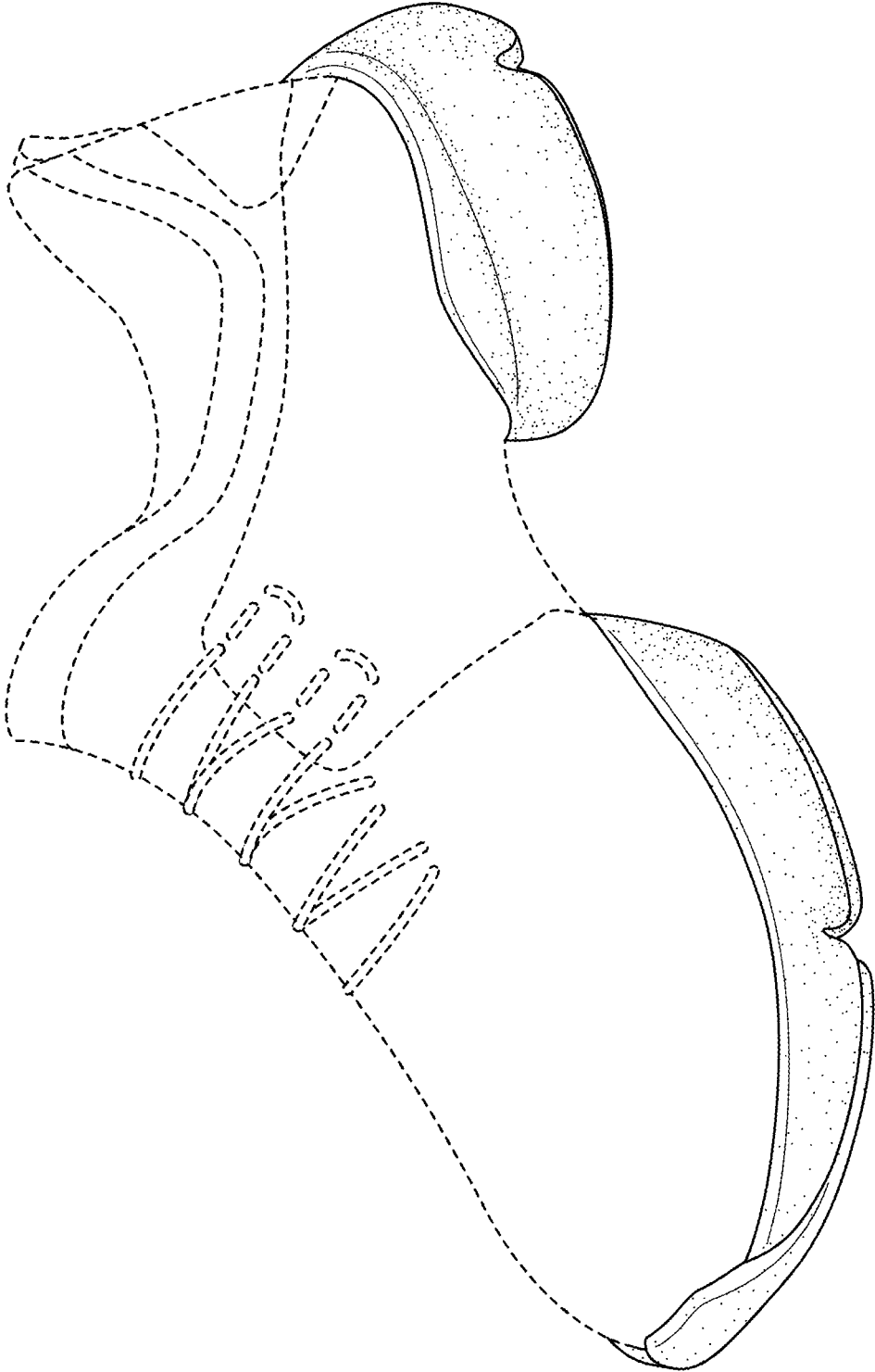

FIG. 1

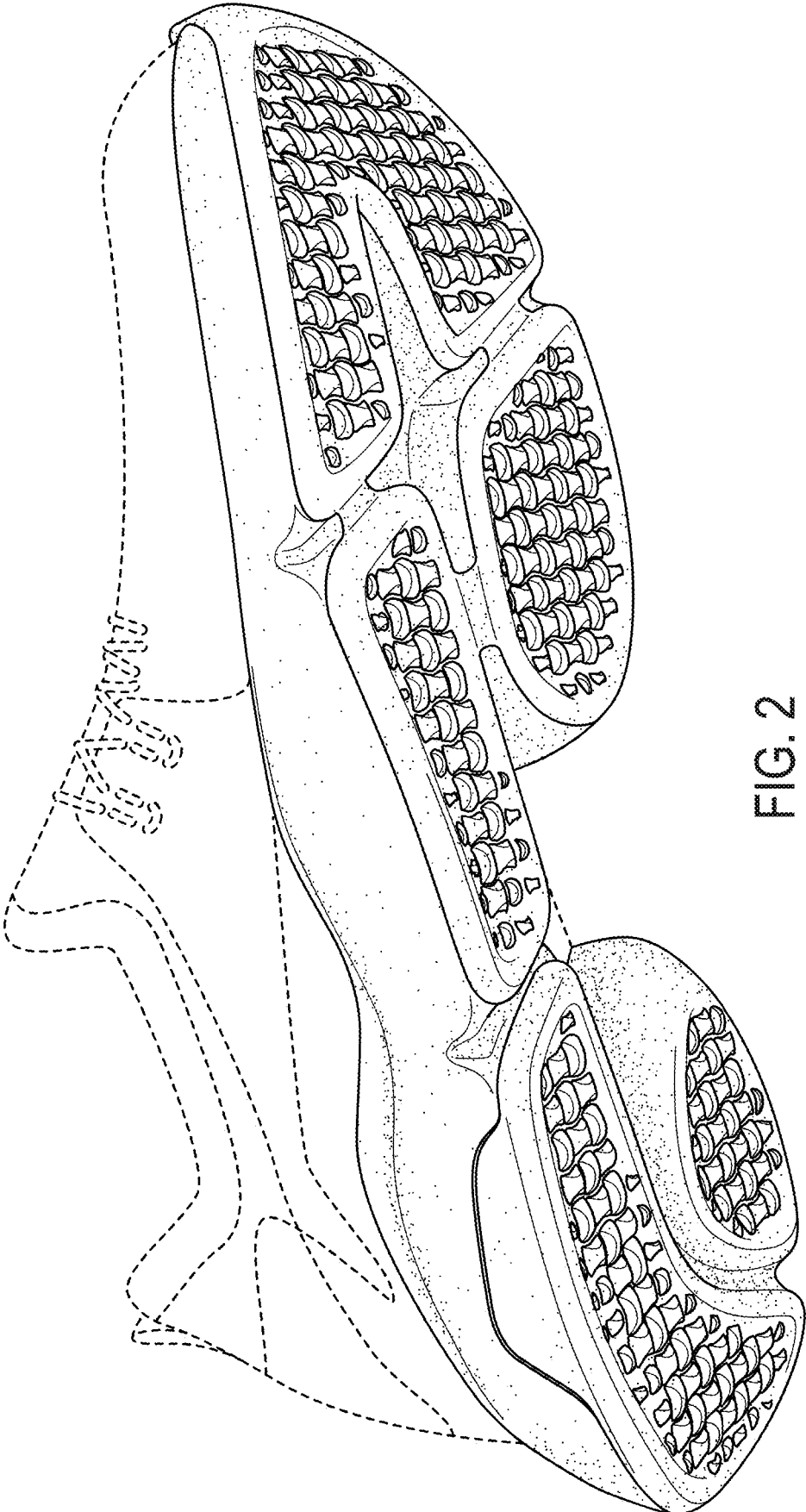

FIG. 2

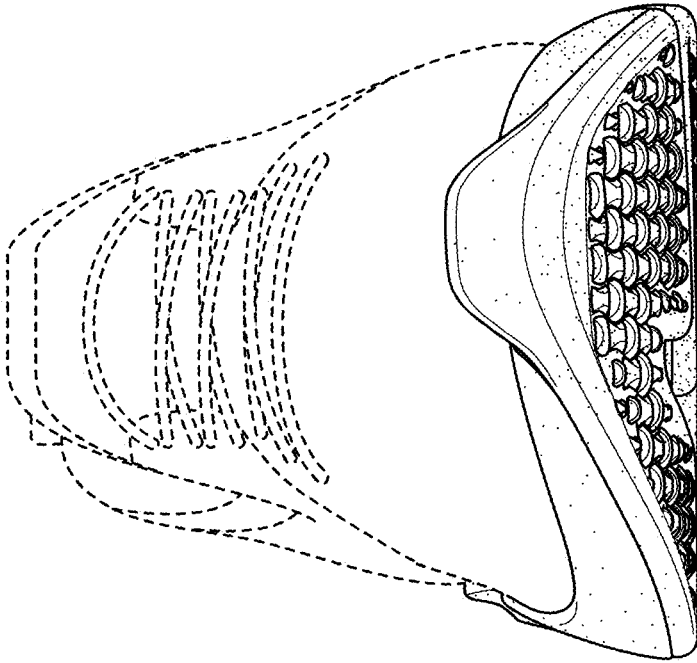

FIG. 3

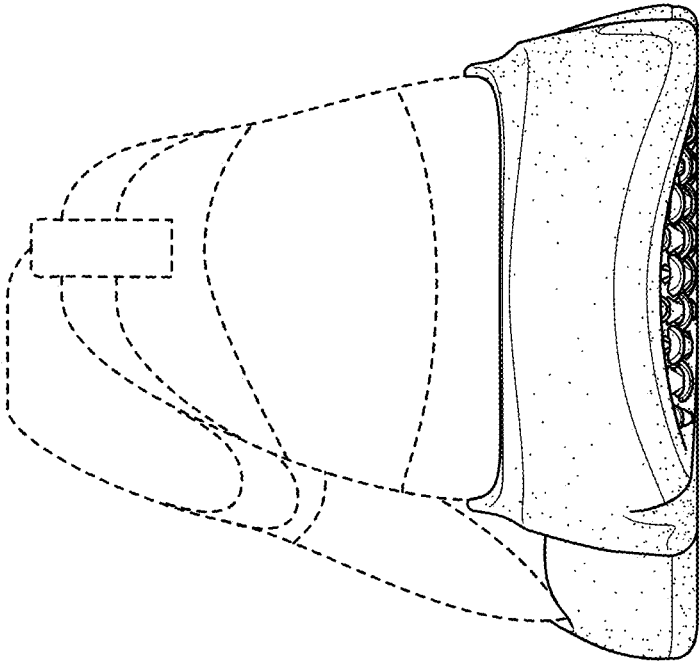

FIG. 4

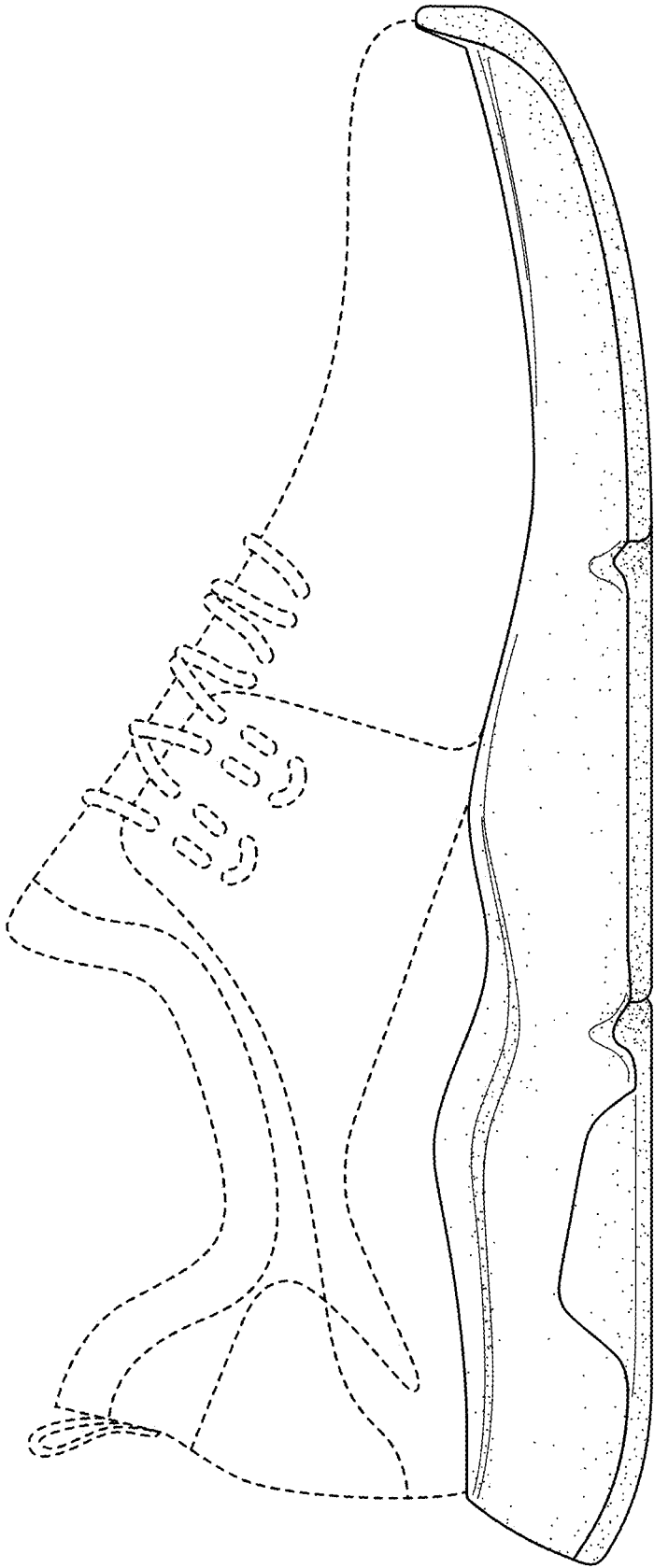

FIG. 5

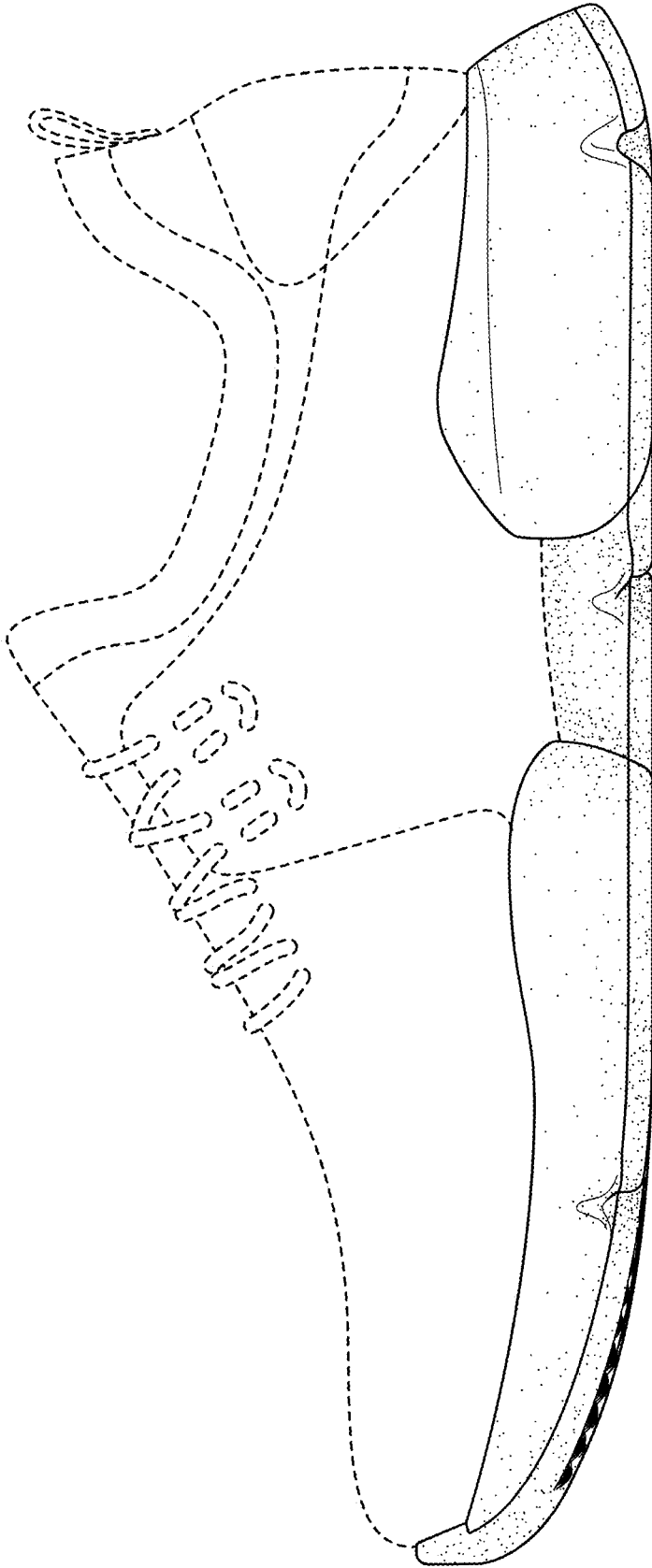

FIG. 6



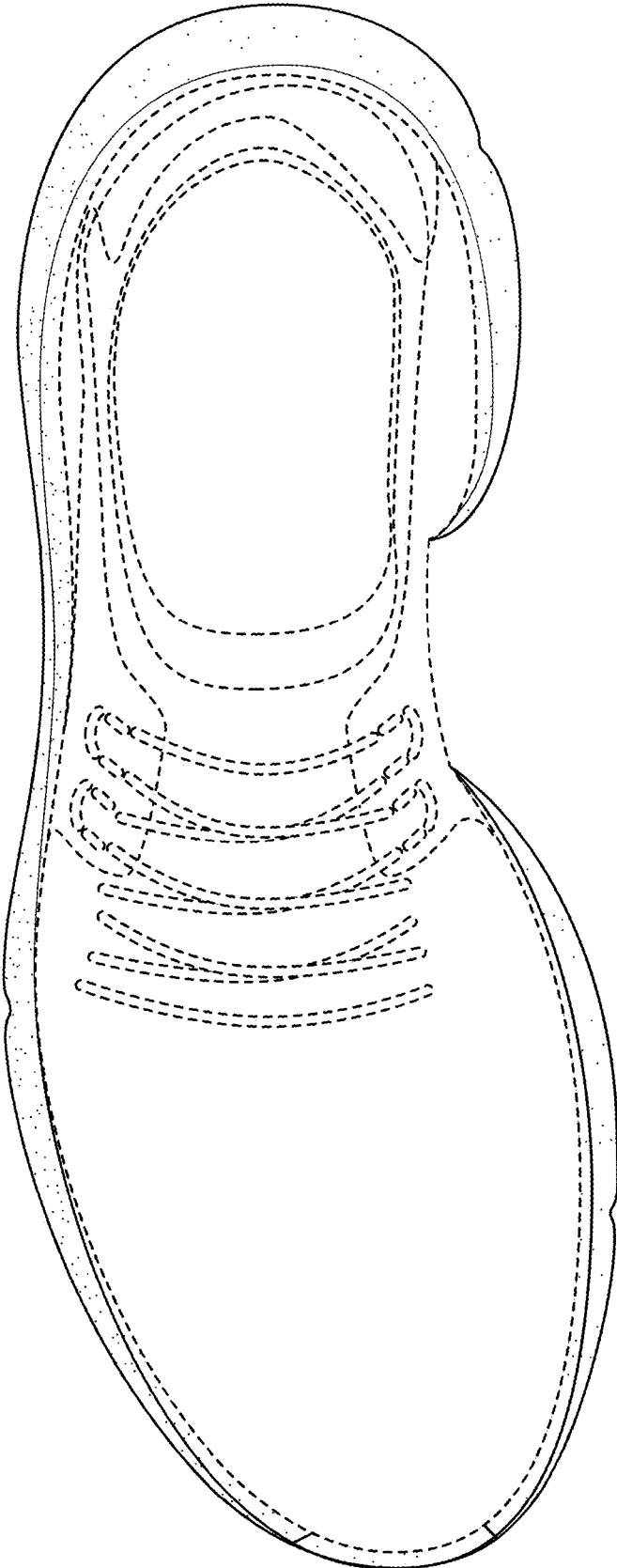

FIG. 7

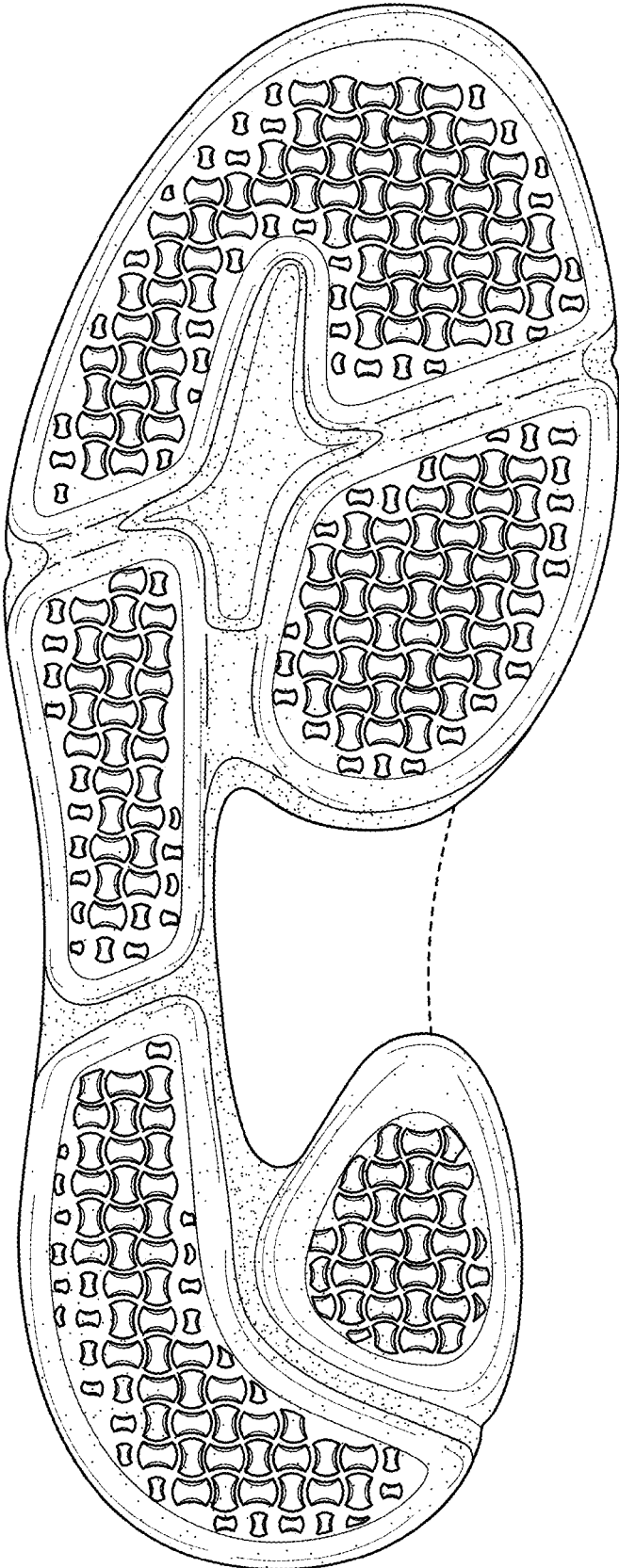

FIG. 8