



US00D753379S

(12) **United States Design Patent**
Silverman

(10) **Patent No.:** **US D753,379 S**

(45) **Date of Patent:** **** Apr. 12, 2016**

- (54) **SHOE WITH DECORATIVE SOLE**
- (71) Applicant: **LSIL & Co., Inc.**, White Plains, NY (US)
- (72) Inventor: **Lori Silverman**, White Plains, NY (US)
- (73) Assignee: **LSIL & CO., INC.**, White Plains, NY (US)
- (**) Term: **14 Years**
- (21) Appl. No.: **29/504,563**
- (22) Filed: **Oct. 7, 2014**
- (51) **LOC (10) Cl.** **02-04**
- (52) **U.S. Cl.**
USPC **D2/950; D2/951; D2/952**
- (58) **Field of Classification Search**
USPC D2/902, 906, 908, 916, 918, 925, D2/946-962, 977; 36/3 B, 22 R, 24.5, 25 R, 36/28, 32 R, 34 R, 59 C, 67 A, 103; D5/47
CPC A43B 13/00; A43B 13/02; A43B 13/023; A43B 13/026; A43B 13/04; A43B 13/08; A43B 13/10; A43B 13/12; A43B 13/14; A43B 13/141; A43B 13/143; A43B 13/16; A43B 13/18; A43B 13/181; A43B 13/187; A43B 13/189; A43B 13/20; A43B 13/22; A43B 13/223; A43B 13/24; A43B 13/28; A43B 13/30; A43B 13/32; A43B 13/34; A43B 13/36
See application file for complete search history.

(56) **References Cited**

U.S. PATENT DOCUMENTS

- 354,693 A * 12/1886 Dick A43B 17/006 36/3 B
- D255,843 S * 7/1980 Goldman D2/950
- D260,193 S * 8/1981 Elchook, Jr. D5/37
- D273,245 S * 4/1984 Tonkel D2/958
- D281,459 S * 11/1985 Parker D2/959

- D298,588 S * 11/1988 Peddada D5/32
- D307,817 S * 5/1990 Schneider D2/959
- D449,740 S * 10/2001 Latchoo D5/37
- D467,060 S * 12/2002 Randesi D2/951
- D483,932 S * 12/2003 Cooper D2/947
- D488,916 S * 4/2004 McClaskie D2/957
- 7,146,752 B2 * 12/2006 Pasternak A43B 13/223 36/59 C
- D546,069 S * 7/2007 Walther D5/37
- D546,071 S * 7/2007 Barkey D5/37
- D593,735 S * 6/2009 Lam D2/951
- D594,637 S * 6/2009 Van Hulle D2/925
- D625,499 S * 10/2010 Della Valle D2/951
- D627,547 S * 11/2010 McClaskie D2/951
- D658,856 S * 5/2012 Van Zyll De Jong D2/946
- D659,355 S * 5/2012 Della Valle D2/950
- D661,070 S * 6/2012 Della Valle D2/925
- D664,335 S * 7/2012 Garcia Mira D2/925
- 8,256,142 B2 * 9/2012 Igdari A43B 7/142 36/102
- D668,846 S * 10/2012 Wang D2/925

(Continued)

Primary Examiner — T. Chase Nelson
(74) *Attorney, Agent, or Firm* — Eaton & Van Winkle LLP; Robert D. Katz, Esq.

(57) **CLAIM**

The ornamental design for a shoe with decorative sole, as shown and described.

DESCRIPTION

FIG. 1 is a bottom perspective view of the shoe with decorative sole having a rose, rhinestone pattern; FIG. 2 is a bottom plan view thereof; FIG. 3 is a top plan view thereof; FIG. 4 is a right side elevational view thereof; FIG. 5 is a left side elevational view thereof; FIG. 6 is a front elevational view thereof; and, FIG. 7 is a rear elevational view thereof.

The broken lines in FIGS. 1 through 7 are for purposes of illustrating unclaimed portions of the shoe and form no part of the claimed design.

1 Claim, 7 Drawing Sheets

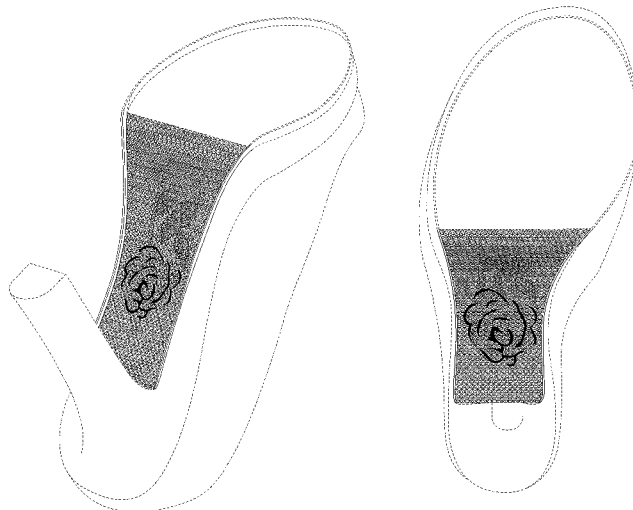

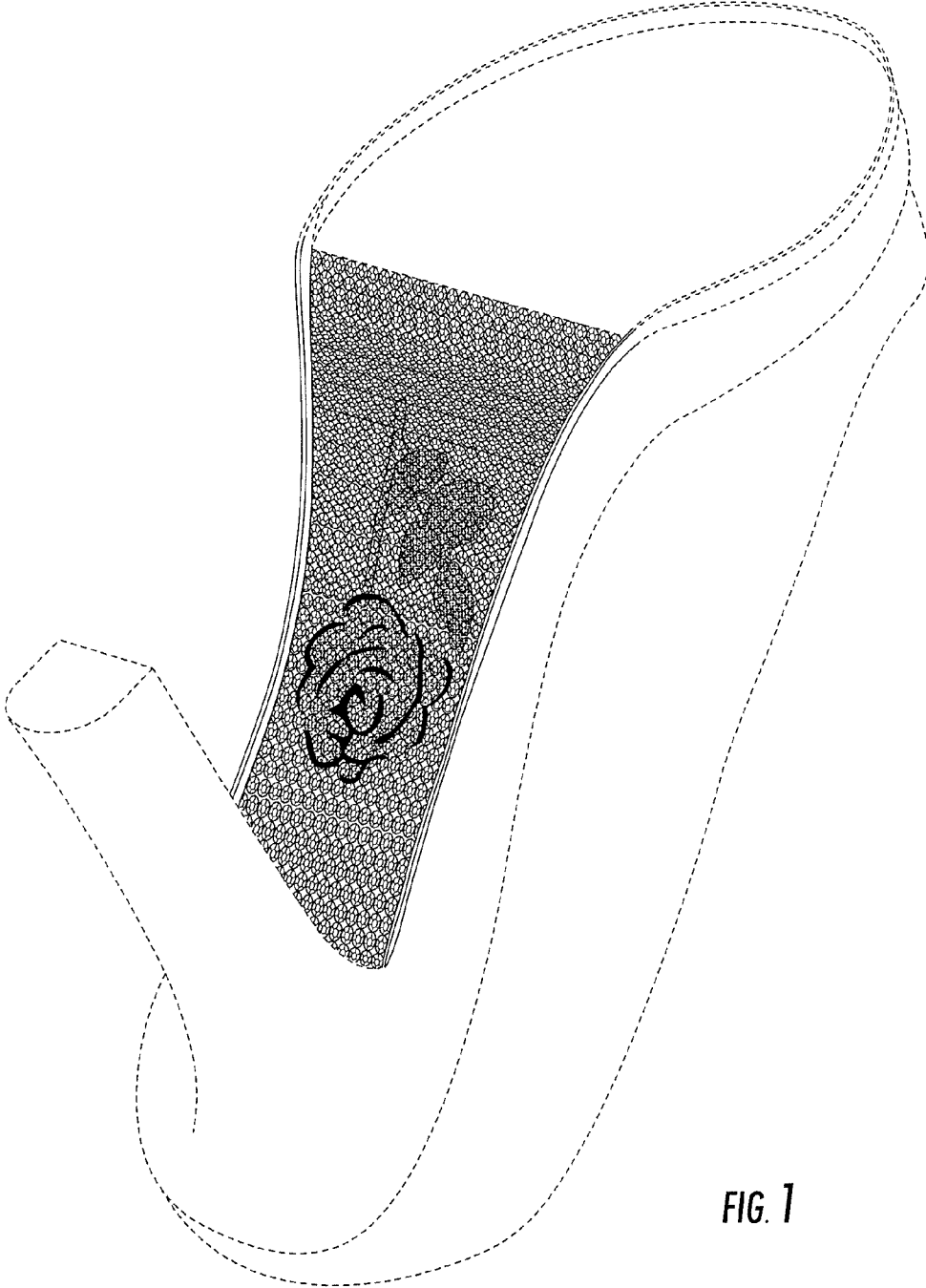

FIG. 1

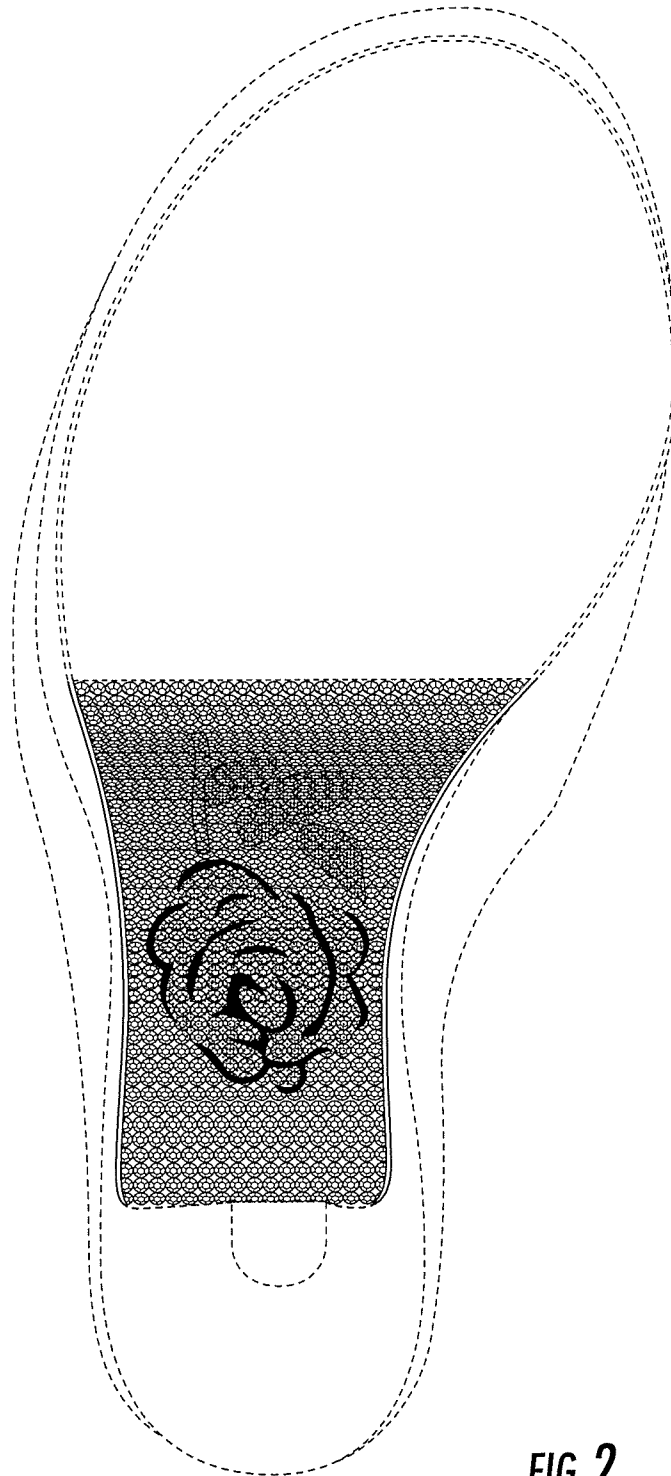

FIG. 2

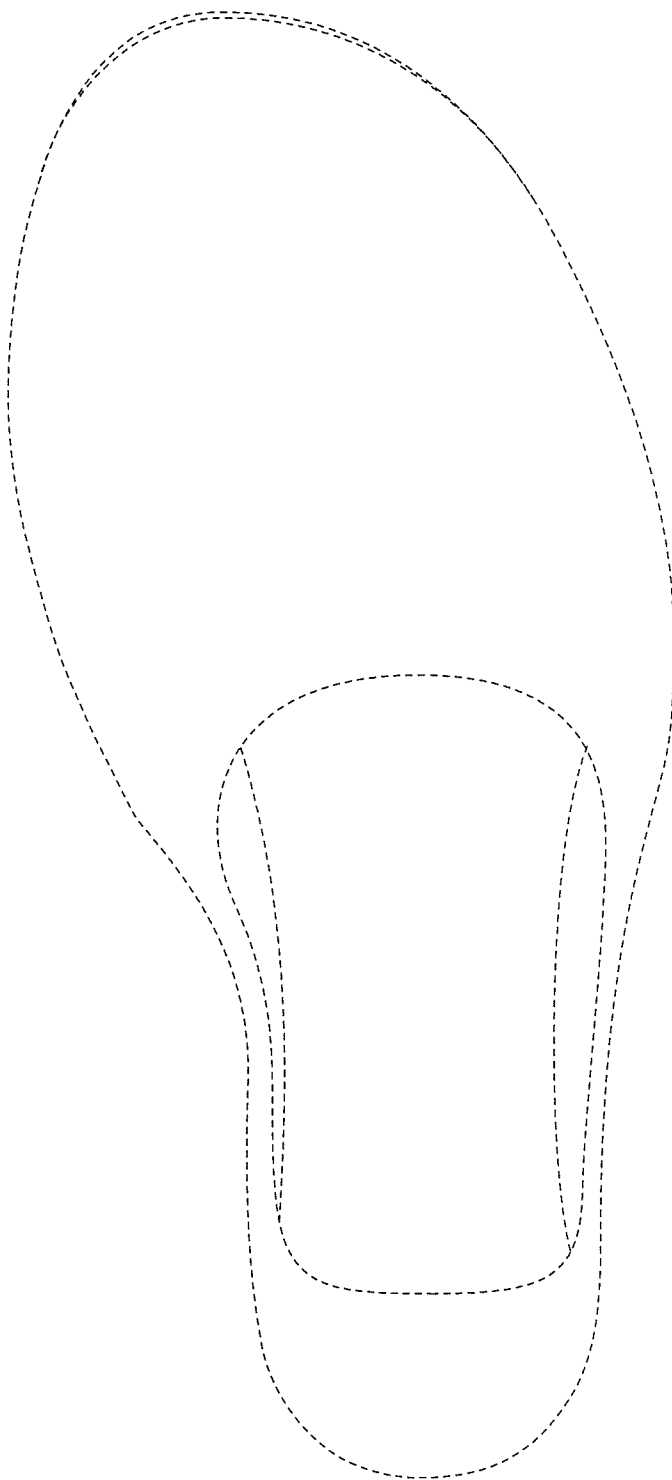

FIG. 3

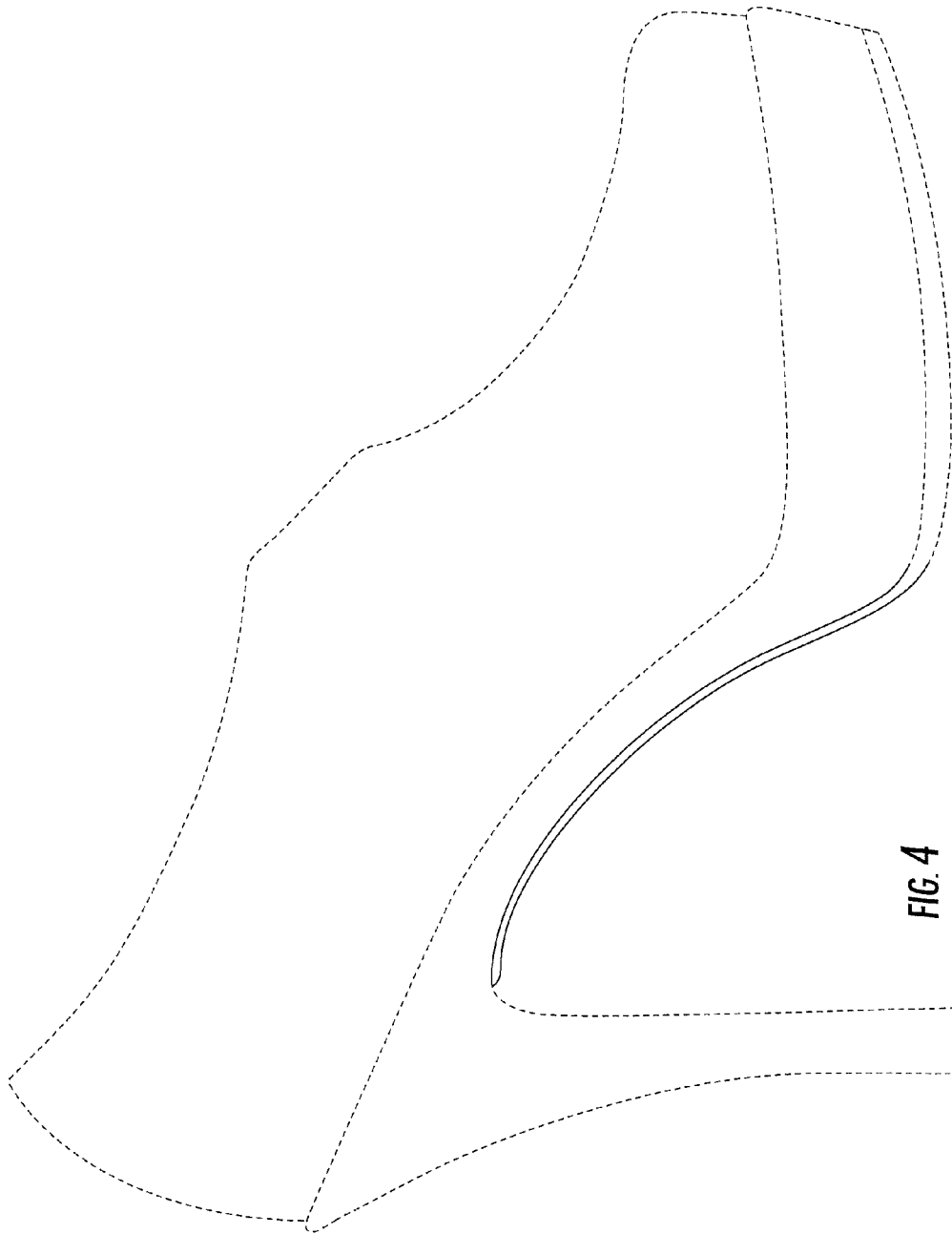

FIG. 4



FIG. 5

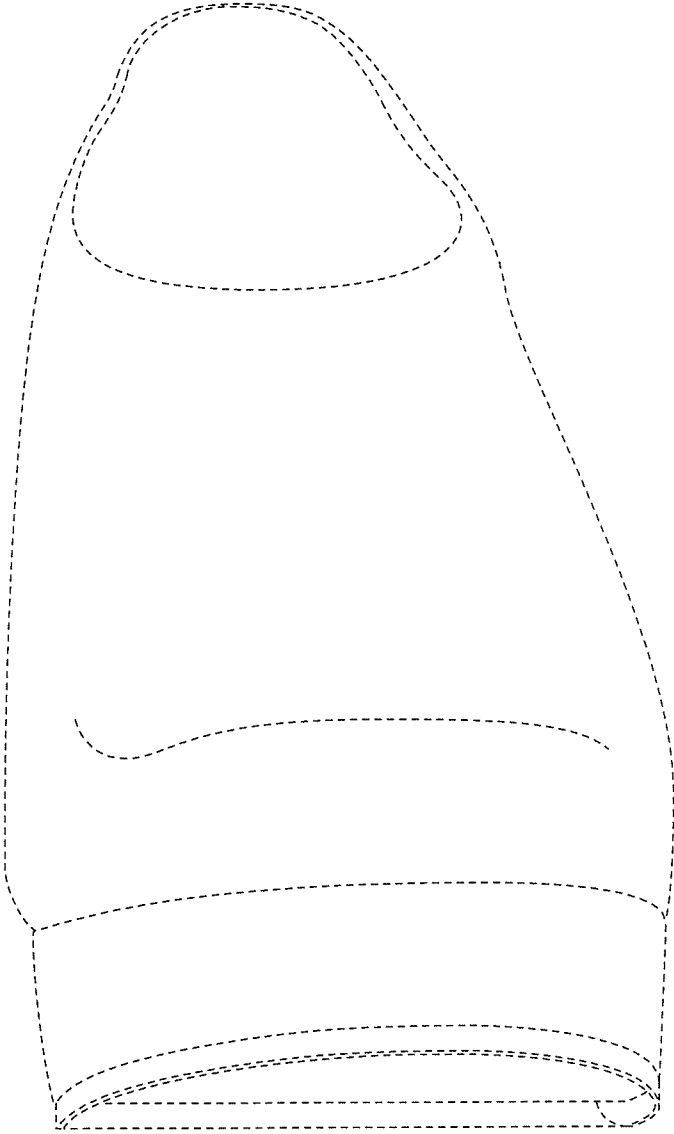

FIG. 6

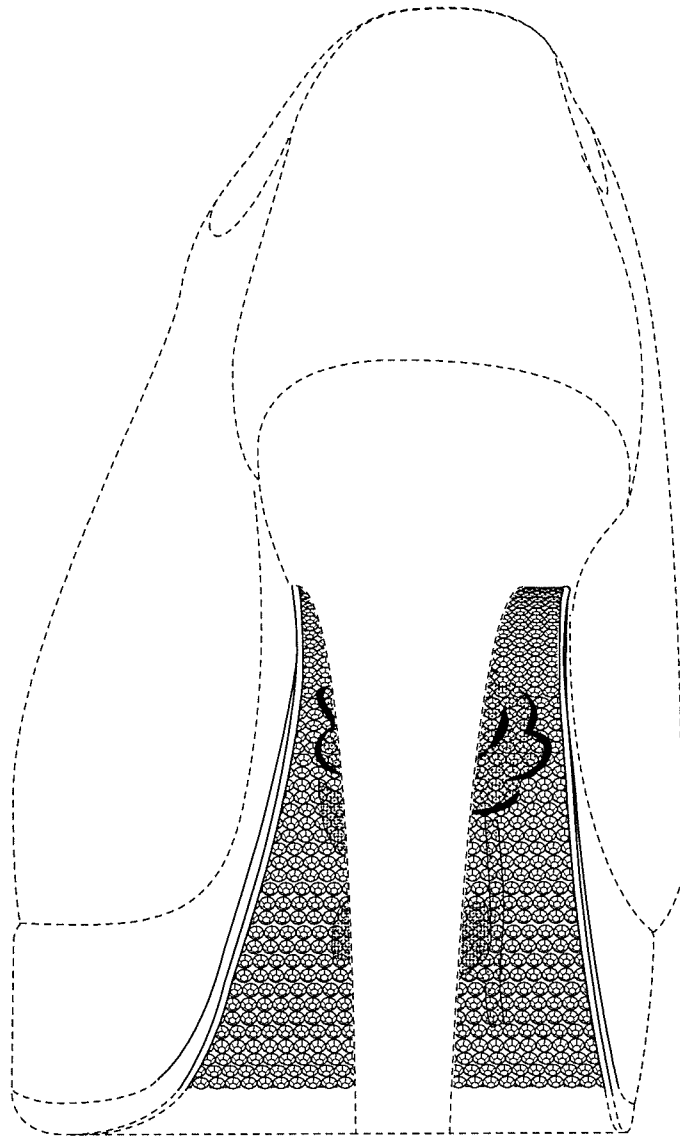

FIG. 7