



US0D1041680S

(12) **United States Design Patent**
Cendal et al.

(10) **Patent No.:** **US D1,041,680 S**

(45) **Date of Patent:** **** Sep. 10, 2024**

- (54) **SQUASH COURT** 3,003,507 A * 10/1961 Ferris E04H 15/40
135/905
- (71) Applicant: **PÓRTICO GESTION E** 3,383,108 A * 5/1968 Reilly, Jr. E01C 13/04
INGENIERÍA S.L., Merida (ES) 473/474
- (72) Inventors: **Sergio Tello Cendal, Merida (ES);** 3,638,380 A * 2/1972 Perri E04B 1/34807
Fernando Cerro Sampedro, Merida 52/79.12
(ES) 3,745,729 A * 7/1973 Vaughn E04H 17/16
52/750
- (**) Term: **15 Years** 3,765,134 A * 10/1973 Gilchrist A01G 9/22
52/80.1
- 3,779,547 A * 12/1973 Pappas E01C 11/265
428/116

(Continued)

(21) Appl. No.: **35/517,763**

(22) Filed: **Jul. 14, 2022**

(80) **Hague Agreement Data**

Int. Filing Date: **Jul. 14, 2022**
 Int. Reg. No.: **DM/222607**
 Int. Reg. Date: **Jul. 14, 2022**
 Int. Reg. Pub. Date: **Jul. 14, 2023**

(51) **LOC (14) Cl.** **25-03**

(52) **U.S. Cl.**
USPC **D25/1; D25/18; D25/119**

(58) **Field of Classification Search**

USPC D9/737, 756, 759, 760; D11/170-171;
 D14/489, 493; D21/334-335, 338-340,
 D21/348, 349, 355, 357, 363, 365, 494,
 D21/706; D25/12, 32, 60, 61, 113-115,
 D25/118, 119, 121, 122, 18
 CPC A63B 63/007; A63B 2102/06; A63B
 2102/065
 See application file for complete search history.

(56) **References Cited**

U.S. PATENT DOCUMENTS

- 1,973,952 A * 9/1934 Golberg A01K 1/03
119/474
- 2,823,034 A * 2/1958 Bingham, Jr. A63B 71/022
473/421
- 2,827,138 A * 3/1958 Roy, Jr. A01G 9/16
52/86

FOREIGN PATENT DOCUMENTS

WO WOD222607-001 * 7/2023

Primary Examiner — T Chase Nelson
Assistant Examiner — Sydney Margaret Parsley
 (74) *Attorney, Agent, or Firm* — Shumaker, Loop &
 Kendrick, LLP; S. Alexander Long, Jr.

(57) **CLAIM**

The ornamental design for a squash court, as shown and described.

DESCRIPTION

1. Squash court
 FIG. 1.1 is a front perspective view of a squash court according to the present design;
 FIG. 1.2 is a rear perspective view of the squash court according to the design shown in FIG. 1.1;
 FIG. 1.3 is a top view of the squash court according to the design shown in FIG. 1.1;
 FIG. 1.4 is a front view of the squash court according to the design shown in FIG. 1.1;
 FIG. 1.5 is a rear view of the squash court according to the design shown in FIG. 1.1;
 FIG. 1.6 is a right side view of the squash court according to the design shown in FIG. 1.1; and
 FIG. 1.7 is a left side view of the squash court according to the design shown in FIG. 1.1.

1 Claim, 7 Drawing Sheets

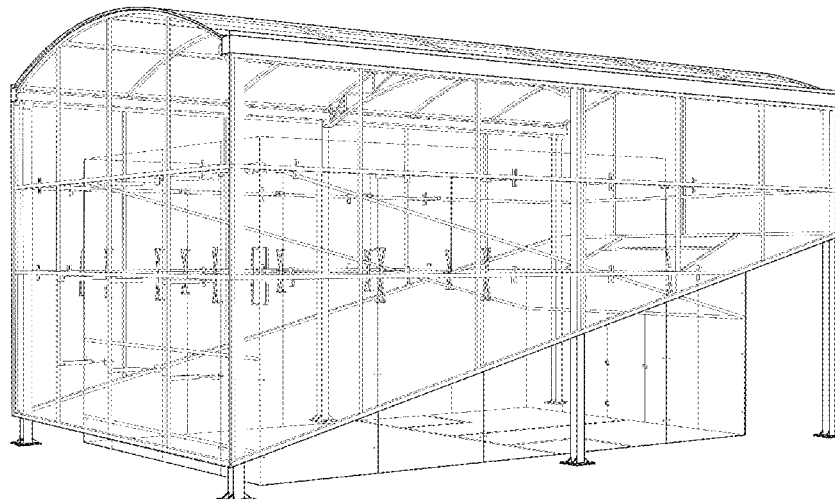

(56)

References Cited

U.S. PATENT DOCUMENTS

3,797,827	A *	3/1974	Child	A63B 47/025	7,967,691	B2 *	6/2011	van Remundt	E01C 13/083
				473/166					472/117
3,872,623	A *	3/1975	Spaulding, Jr.	E06B 7/34	D656,239	S *	3/2012	Jacques	D25/18
				49/169	D659,853	S *	5/2012	Backus	D25/18
3,935,687	A *	2/1976	Vaughn	E04H 17/16	D679,350	S *	4/2013	Krass	D21/799.1
				52/475.1	D695,908	S *	12/2013	Adema	D25/1
4,070,427	A *	1/1978	Romualdi	B28B 23/02	D721,774	S *	1/2015	Gamble	D21/706
				52/177	9,194,621	B2 *	11/2015	Smith	A63C 19/10
4,304,224	A *	12/1981	Fortney	B01L 1/04	D789,467	S *	6/2017	Russillon	A63B 63/00
				D25/1					D21/799.1
D276,466	S *	11/1984	Giovagnoli	D25/1	D804,683	S *	12/2017	Yusupov	D25/32
4,556,218	A *	12/1985	Barron	A63B 67/04	D808,485	S *	1/2018	Czane	D21/698
				473/475	D820,373	S *	6/2018	Czane	D21/698
4,606,543	A *	8/1986	Hartland	A63B 47/024	D839,981	S *	2/2019	Czane	D21/698
				473/460	D844,809	S *	4/2019	Ivanovich	D25/1
4,765,622	A *	8/1988	Rienzo	A63F 7/305	D845,408	S *	4/2019	Slider	D21/706
				273/108.5	D854,104	S *	7/2019	McLeod	D21/706
4,834,375	A *	5/1989	Elstein	A63B 24/00	D861,101	S *	9/2019	Russillon	D21/799.1
				473/417	D863,592	S *	10/2019	Gascón I Climent	D25/12
4,948,372	A *	8/1990	Stotland	G09B 19/0038	D865,088	S *	10/2019	Russillon	D21/706
				434/247	D876,563	S *	2/2020	Collins	D21/339
D311,775	S *	10/1990	Brown	D25/1	D878,502	S *	3/2020	Russillon	D21/706
4,979,754	A *	12/1990	Eisenhart	A63B 67/002	D882,823	S *	4/2020	Vicente	D25/12
				473/474	D906,545	S *	12/2020	Pupilli	D25/61
D330,741	S *	11/1992	Matsch	D21/826	10,874,930	B2 *	12/2020	Schwartz	A63B 71/023
5,242,164	A *	9/1993	Nicoll	A63F 7/0668	D929,513	S *	8/2021	Saarinen	A63B 67/04
				273/317.1					D21/705
5,312,109	A *	5/1994	Cagle	A63C 19/00	11,638,867	B2 *	5/2023	Witherill	A63F 7/0616
				472/92					273/317.1
5,433,443	A *	7/1995	Ples	A63F 7/0684	D1,006,156	S *	11/2023	Sun	D21/706
				273/108.56	D1,012,322	S *	1/2024	DeBeltrand	D99/17
5,436,811	A *	7/1995	Hecking	A01G 25/00	D1,013,211	S *	1/2024	Wang	D25/1
				239/289	D1,019,861	S *	3/2024	Maumbe	D21/705
D362,729	S *	9/1995	Kitchel	D25/17	D1,019,983	S *	3/2024	Kelly	D25/1
5,660,002	A *	8/1997	Lashinger	A01G 9/16	2002/0010042	A1 *	1/2002	Gordon	A63B 63/083
				52/222					473/415
D395,688	S *	6/1998	Hadden	D21/698	2002/0129565	A1 *	9/2002	Silberman	E04H 3/14
5,882,271	A *	3/1999	Byrd	A63C 19/00					52/66
				473/472	2008/0207360	A1 *	8/2008	Marold	A63B 67/002
5,906,545	A *	5/1999	Eden	A63C 19/10					473/473
				472/92	2013/0175487	A1 *	7/2013	Dettor	E04H 17/063
5,976,039	A *	11/1999	Epel	A63B 61/006					256/37
				473/490	2013/0296079	A1 *	11/2013	Schwartz	A63B 47/025
6,394,918	B1 *	5/2002	Erhard	A63C 19/06					473/422
				473/421	2014/0013676	A1 *	1/2014	Freitag	E04B 7/105
6,457,711	B1 *	10/2002	Baulesh	A63B 67/002					52/741.11
				273/108.1	2014/0332742	A1 *	11/2014	Gentles	A63C 19/06
7,901,307	B2 *	3/2011	Hansez-Gonne	A63C 19/12					256/25
				473/504	2015/0360105	A1 *	12/2015	Skrip	A63B 63/00
									473/469
					2018/0250576	A1 *	9/2018	Kern	A63B 63/00

* cited by examiner

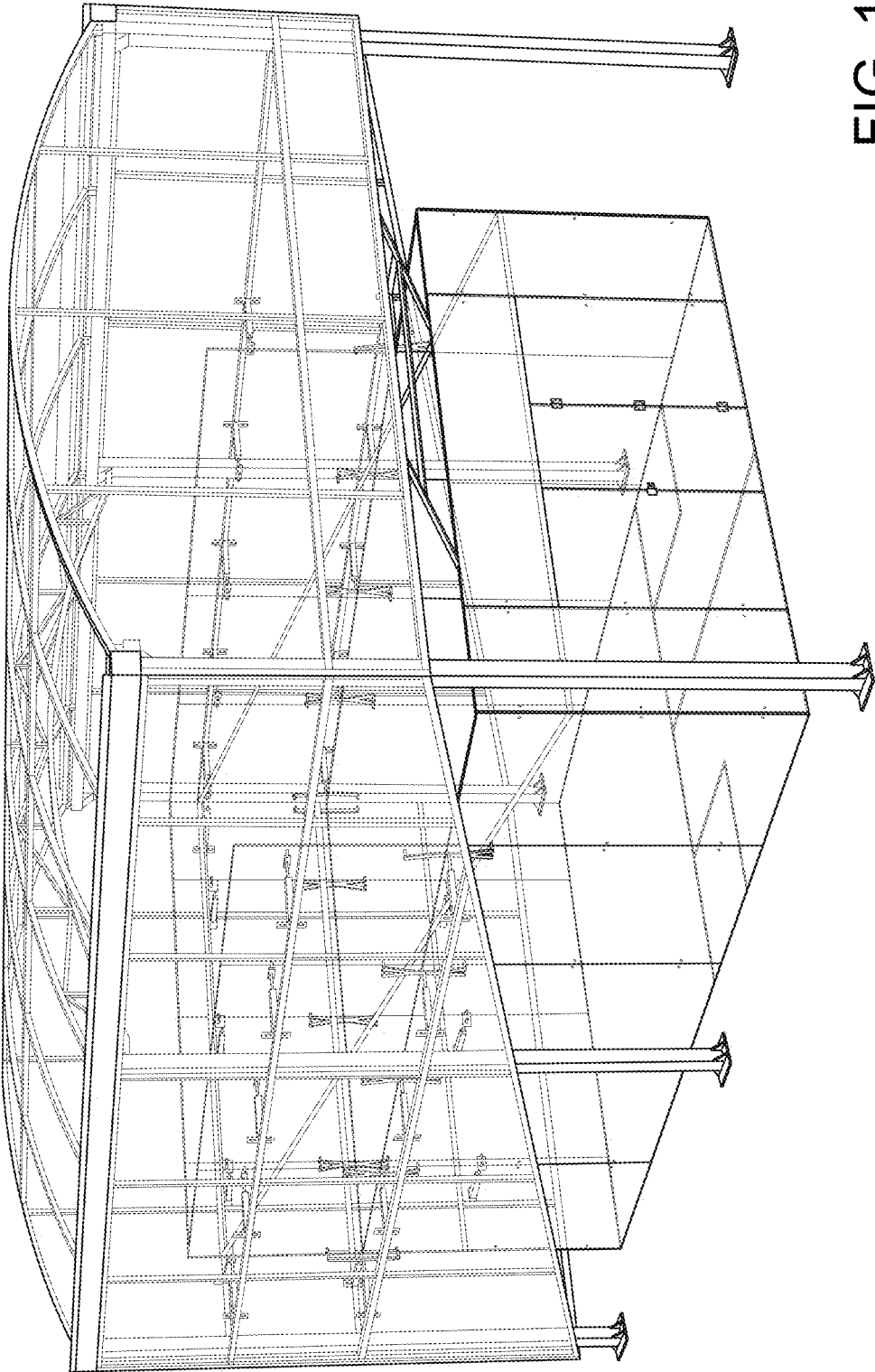

FIG. 1.1

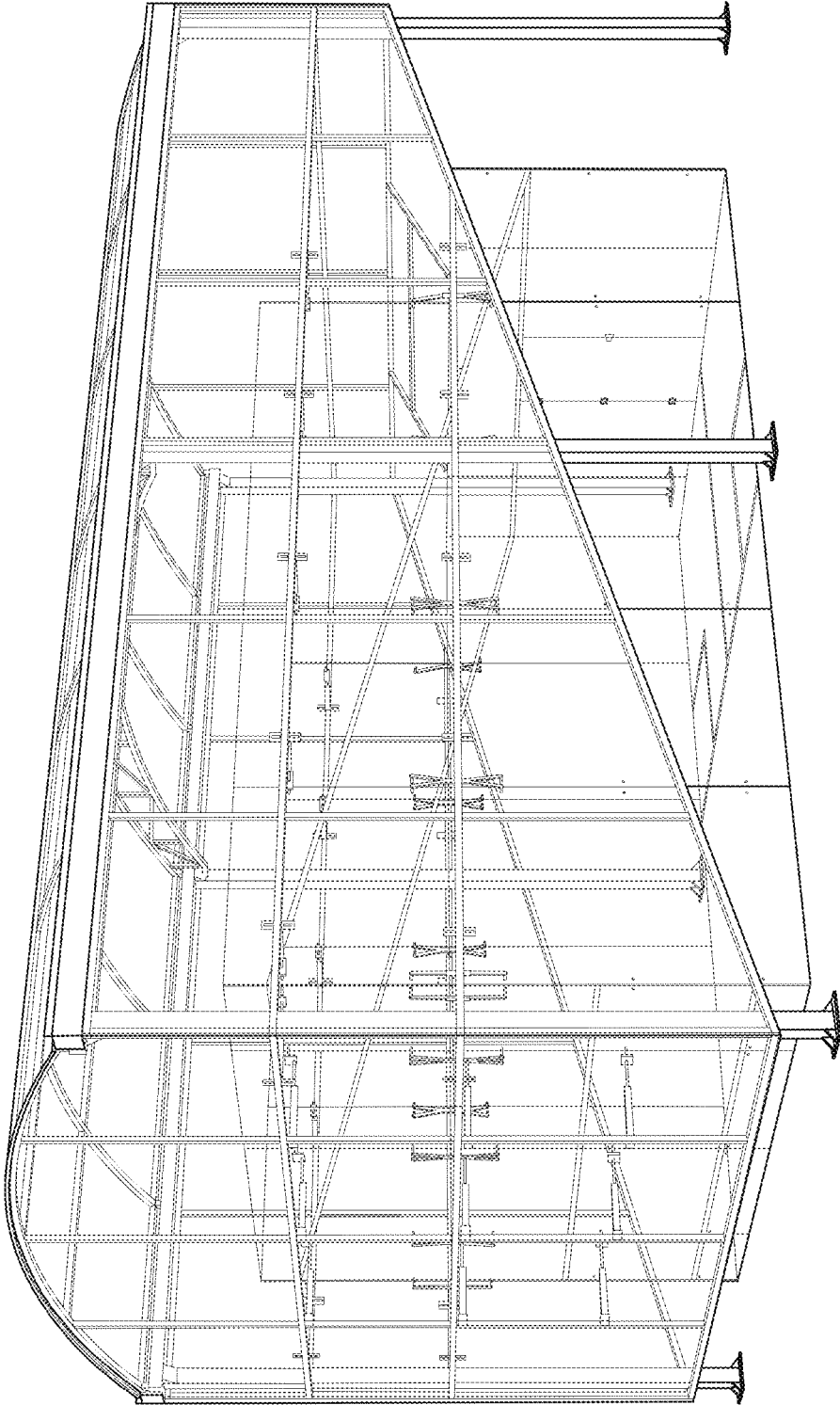

FIG. 1.2

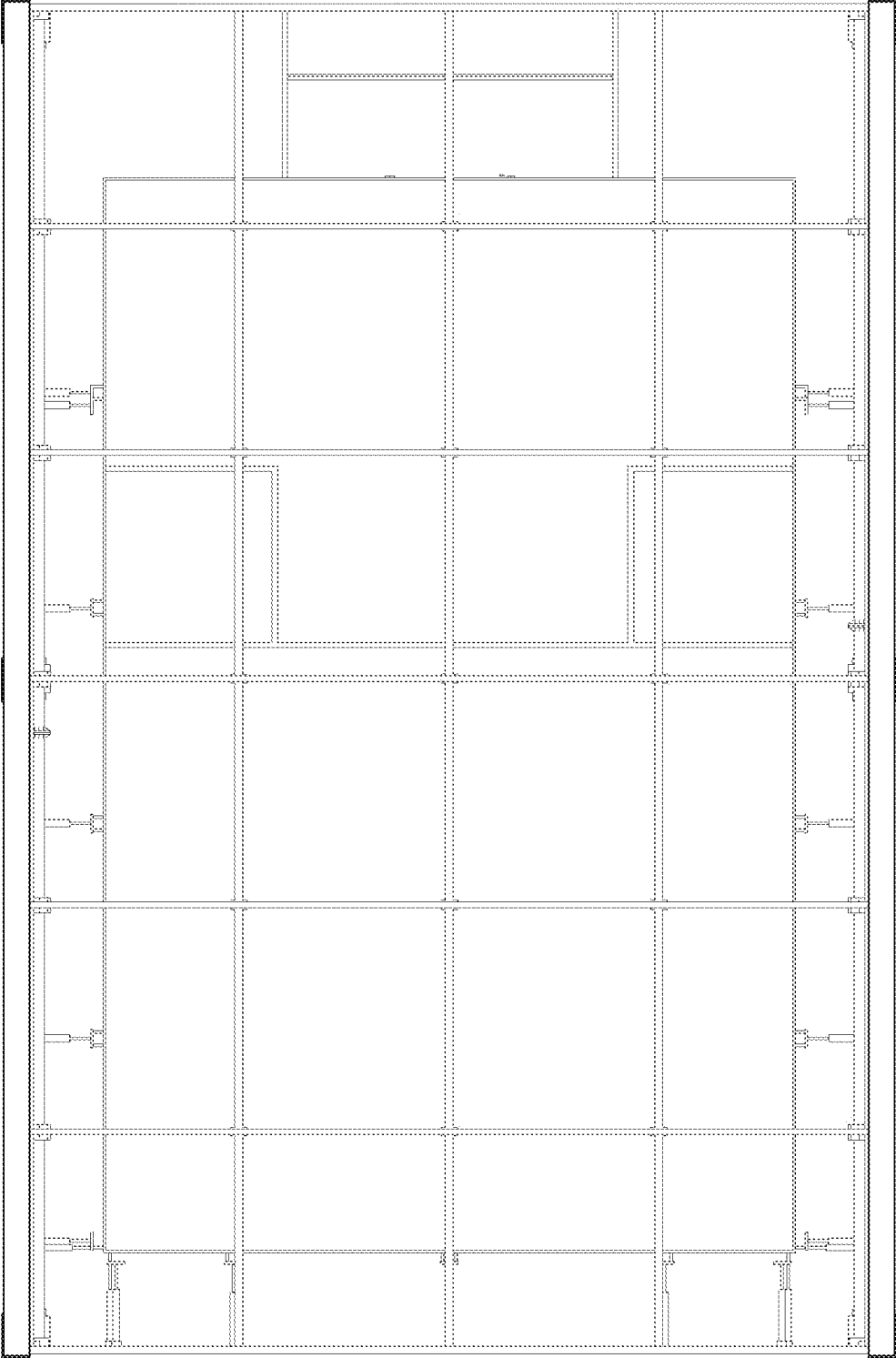

FIG. 1.3

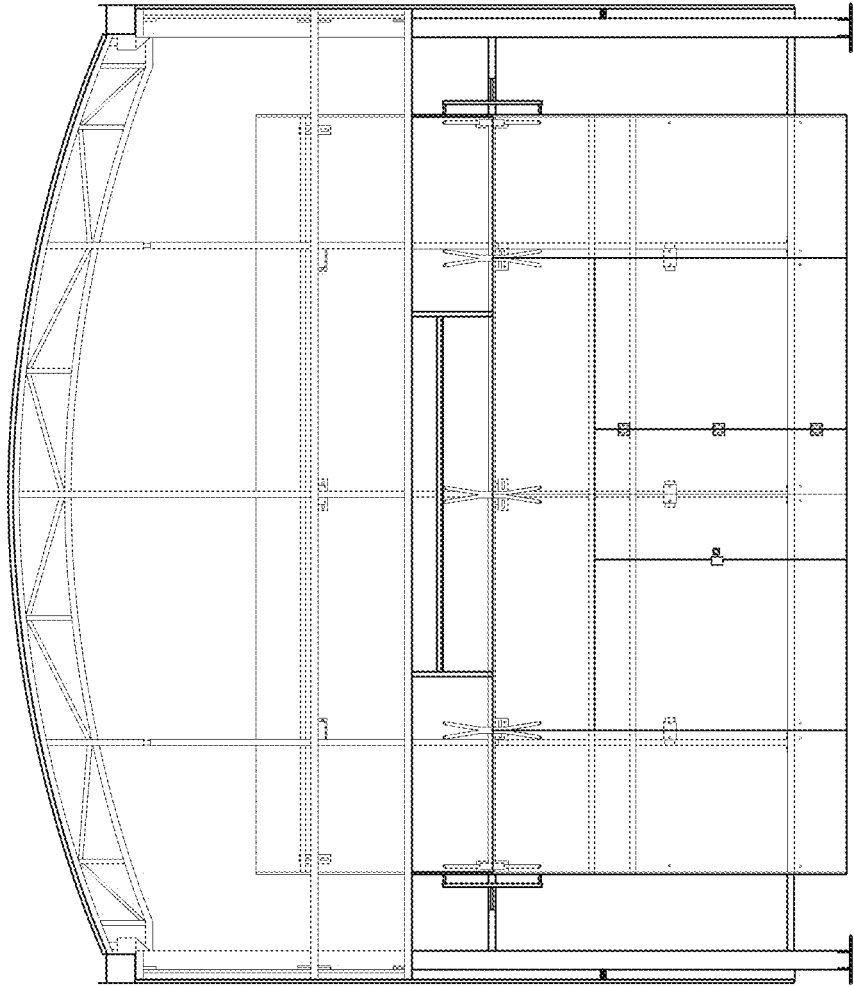

FIG. 1.4

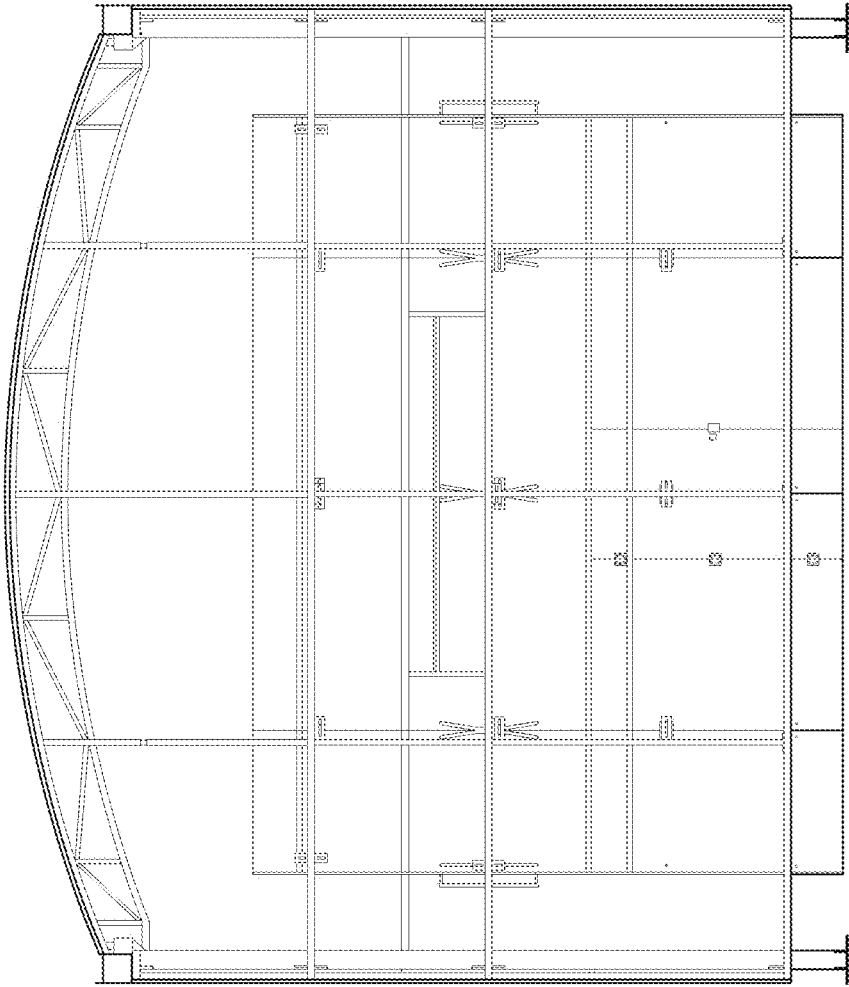

FIG. 1.5

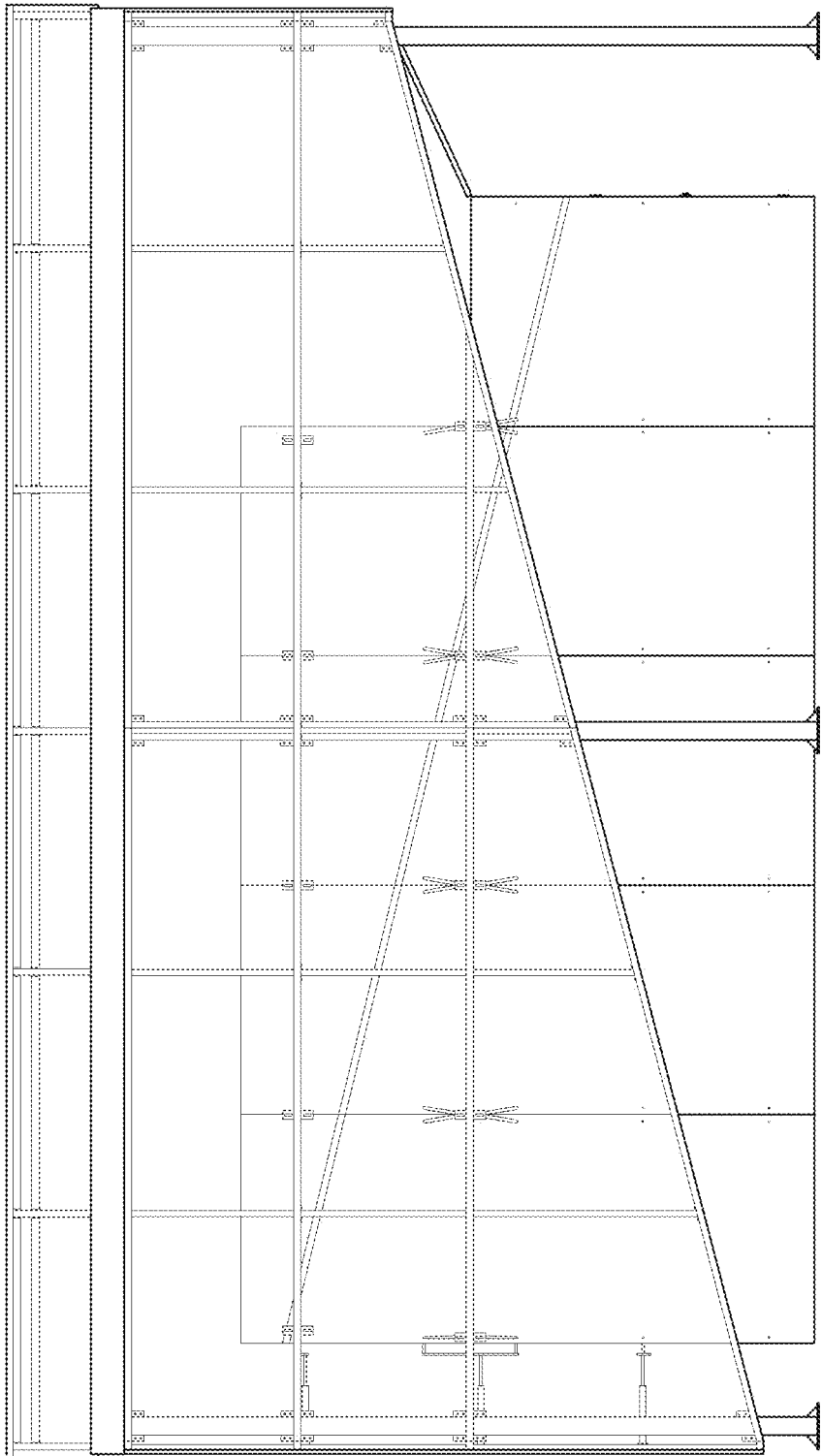

FIG. 1.6

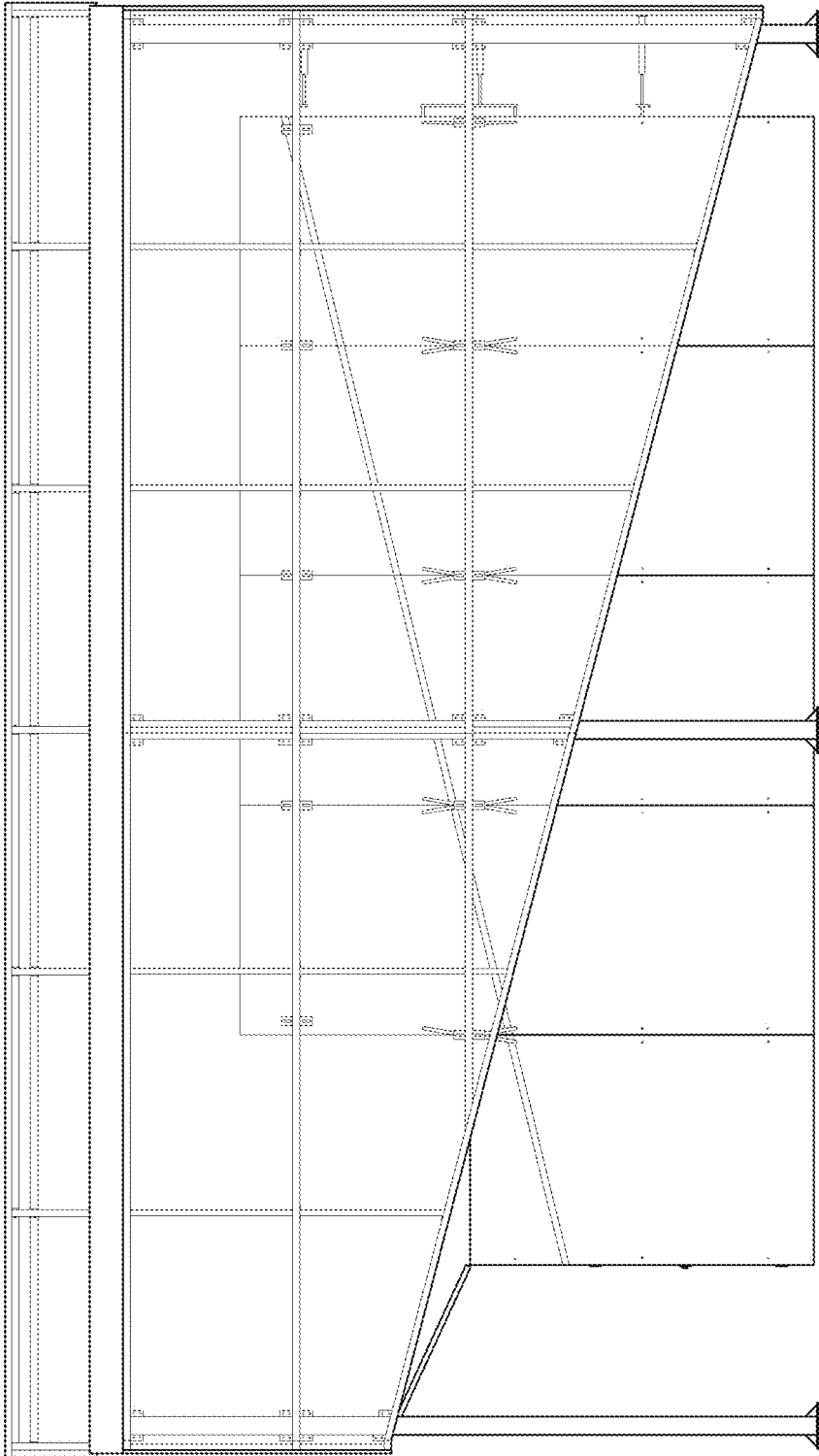

FIG. 1.7