

(19) World Intellectual Property  
Organization  
International Bureau



(43) International Publication Date  
5 August 2004 (05.08.2004)

PCT

(10) International Publication Number  
**WO 2004/065571 A2**

- (51) International Patent Classification<sup>7</sup>: C12N
- (21) International Application Number:  
PCT/US2004/001816
- (22) International Filing Date: 23 January 2004 (23.01.2004)
- (25) Filing Language: English
- (26) Publication Language: English
- (30) Priority Data:  
10/350,696 23 January 2003 (23.01.2003) US
- (71) Applicant (for all designated States except US): **TEXAS TECH UNIVERSITY** [—/US]; Technology Transfer and Intellectual Property, Box 42007, Lubbock, TX 79409-2007 (US).
- (72) Inventors: **HAIGLER, Candace, H.**; 3305 21st Street, Lubbock, TX 79410 (US). **ZHANG, Hong**; 4522 60th Street, Lubbock, TX 79414 (US). **WU, Chunfa**; 4318 42nd Street, Lubbock, TX 78413 (US). **WAN, Chun-Hua**; 298 Spring Street, Medford, MA 02155 (US). **ZHANG, Deshui**; 4345 28th Street, Apartment 18, Lubbock, TX 79410 (US).
- (74) Agents: **GOLDMAN, Michael, L.** et al.; Nixon Peabody LLP, Clinton Square, P.O. Box 31051, Rochester, NY 14603-1051 (US).

(81) Designated States (unless otherwise indicated, for every kind of national protection available): AE, AG, AL, AM, AT, AU, AZ, BA, BB, BG, BR, BW, BY, BZ, CA, CH, CN, CO, CR, CU, CZ, DE, DK, DM, DZ, EC, EE, EG, ES, FI, GB, GD, GE, GH, GM, HR, HU, ID, IL, IN, IS, JP, KE, KG, KP, KR, KZ, LC, LK, LR, LS, LT, LU, LV, MA, MD, MG, MK, MN, MW, MX, MZ, NA, NI, NO, NZ, OM, PG, PH, PL, PT, RO, RU, SC, SD, SE, SG, SK, SL, SY, TJ, TM, TN, TR, TT, TZ, UA, UG, US, UZ, VC, VN, YU, ZA, ZM, ZW.

(84) Designated States (unless otherwise indicated, for every kind of regional protection available): ARIPO (BW, GH, GM, KE, LS, MW, MZ, SD, SL, SZ, TZ, UG, ZM, ZW), Eurasian (AM, AZ, BY, KG, KZ, MD, RU, TJ, TM), European (AT, BE, BG, CH, CY, CZ, DE, DK, EE, ES, FI, FR, GB, GR, HU, IE, IT, LU, MC, NL, PT, RO, SE, SI, SK, TR), OAPI (BF, BJ, CF, CG, CI, CM, GA, GN, GQ, GW, ML, MR, NE, SN, TD, TG).

**Published:**

— without international search report and to be republished upon receipt of that report

For two-letter codes and other abbreviations, refer to the "Guidance Notes on Codes and Abbreviations" appearing at the beginning of each regular issue of the PCT Gazette.

(54) Title: CHITINASE ENCODING DNA MOLECULES FROM COTTON EXPRESSED PREFERENTIALLY IN SECONDARY WALLED CELLS DURING SECONDARY WALL DEPOSITION AND A CORRESPONDING PROMOTER

(57) Abstract: The present invention relates to isolated nucleic acid molecules encoding endogenous cotton chitinases and corresponding promoters, which are preferentially expressed in secondary walled cells during secondary wall deposition. The polypeptide encoded by the nucleic acid molecule, a DNA construct linking the isolated nucleic acid molecule with a promoter, the DNA construct incorporated in an expression system, a host cell, a plant, or a plant seed are also disclosed. The present invention also relates to a DNA construct linking the isolated promoters with a second DNA as well as expression systems, host cells, plants, or plant seeds containing the DNA construct. Methods of imparting resistance to insects and fungi, regulating the fiber cellulose content, and methods of expressing a gene preferentially in secondary walled cells during secondary wall deposition are also disclosed.

WO 2004/065571 A2

**CHITINASE ENCODING DNA MOLECULES FROM COTTON  
EXPRESSED PREFERENTIALLY IN SECONDARY WALLED CELLS  
DURING SECONDARY WALL DEPOSITION AND A CORRESPONDING  
PROMOTER**

5

[0001] This is a continuation-in-part of U.S. Patent Application Serial No. 09/918,083, filed July 30, 2001, which is hereby incorporated by reference in its entirety.

10

**FIELD OF THE INVENTION**

[0002] The present invention relates to a gene that is expressed in secondary walled cells during secondary cell wall deposition and the promoter of the corresponding gene.

15

**BACKGROUND OF THE INVENTION**

[0003] Fiber cells of cotton (*Gossypium hirsutum* L. and other *Gossypium* species including *G. barbadense* L., *G. arboreum* L., and *G. herbaceum* L.), a crop of enormous economic importance to world-wide agriculture, are differentiated epidermal cells of the seed coat. At maturity, the fiber cell, considered from inside to outside, consists of a cell lumen, secondary cell wall, primary cell wall, and thin waxy cuticle. The primary cell wall is made up of pectic compounds, hemicellulose components, cellulose, and protein. The secondary cell wall consists mainly (about 95%) of cellulose with small percentages of other components not yet conclusively identified.

[0004] Cotton fiber development is characterized by the stages of initiation, primary cell wall deposition, secondary cell wall deposition, and dessication. During the primary wall stage of fiber development, primary wall deposition occurs to facilitate fiber elongation. During the secondary wall stage of fiber development, secondary wall deposition occurs to accomplish fiber thickening. Primary and secondary wall deposition involve the synthesis of all the cell wall components characteristic of each stage and the assembly of the

- 2 -

molecules into an organized cell wall outside the plasma membrane. Many hundred of genes are required for the differentiation and development of plant fiber. Work on *in vitro* translated fiber proteins (Delmer et al., "New Approaches to the Study of Cellulose Biosynthesis," J. Cell Sci. Suppl., 2:33-50 (1985)),  
5 protein isolated from fiber (Graves and Stewart, "Analysis of the Protein Constituency of Developing Cotton Fibers," J. Exp. Bot., 39:59-69 (1988)), and analysis of particular genes (Wilkins et al., "Molecular Genetics of Developing Cotton Fibers," in Basra, ed., Cotton Fibers: Developmental Biology, Quality Improvement, and Textile Processing, Haworth Press:New York, p. 231-270  
10 (1999)) clearly suggests differential gene expression during various developmental stages of the cell. However, only a few of the genes involved in the biosynthesis of the large numbers of fiber-specific or fiber-enhanced structural proteins, enzymes, polysaccharides, or waxes have been identified (John et al., "Gene Expression in Cotton (*Gossypium hirsutum* L.) Fiber: Cloning of the  
15 mRNAs," Proc. Natl. Acad. Sci. USA, 89:5769-5773 (1992); John, "Characterization of a Cotton (*Gossypium hirsutum* L.) Fiber mRNA (Fb-B6)," Plant Physiol., 107:1477-1478 (1995)). Since these genes and their interactions with environment determine the quality of fiber, their identification and characterization is considered to be an important aspect of cotton crop  
20 improvement.

[0005] In particular, how secondary cell walls are synthesized, how they aid plant function, adaptation, and defense, and how their properties translate into industrial utility are important questions related to basic biological mechanisms, ecology, and plant improvement. Plant secondary cell walls are synthesized in  
25 some specialized cell types to facilitate particular functions, such as long-range conduction of water (tracheary elements), control of transpiration (guard cells), and dispersal of seeds (cotton fibers). These secondary cell walls have a higher content of high tensile strength cellulose, usually exceeding 40% by weight, and are much thicker than primary cell walls. Consequently, their hemicellulose,  
30 pectin, and protein content is reduced, with the most extreme reduction occurring in the case of cotton fiber secondary cell walls which are about 95% cellulose. On the other hand, during primary wall deposition, the cellulose content is typically 9-30% (w/w) (Meinert et al., "Changes in Biochemical Composition of the Cell

- 3 -

Wall of the Cotton Fiber During Development,” Plant Physiol., 59:1088-1097 (1977); Darvill et al., “The Primary Cell Walls of Flowering Plants,” The Biochemistry of Plants, 1:91-162 (1980); Smook, Handbook for Pulp and Paper Technologists, Vancouver, Canada:Angus Wilde Publications, p. 15 (1992)).

5 Because secondary cell walls are strong and represent a bulk source of chemical cellulose, they have been exploited as important renewable resources, for example in wood and cotton fibers.

[0006] Cotton fiber cells have two distinct developmental stages that include secondary wall deposition. Many studies of fiber length and weight  
10 increase, morphology, cell wall composition, cellulose synthesis rates, and gene expression have confirmed the summary of the stages of fiber development presented below, and recent reviews contain many primary references to confirm these facts (Delmer, “Cellulose Biosynthesis in Developing Cotton Fibers,” in Basra, ed., Cotton Fibers: Developmental Biology, Quality Improvement, and  
15 Textile Processing,” New York, New York:Haworth Press, pp. 85-112 (1999); Ryser, “Cotton Fiber Initiation and Histodifferentiation,” in Basra ed., Cotton Fibers: Developmental Biology, Quality Improvement, and Textile Processing,” New York, New York:Haworth Press, pp. 1-46 (1999); Wilkins et al., “Molecular Genetics of Developing Cotton Fibers, in Basra, ed., Cotton Fibers:  
20 Developmental Biology, Quality Improvement, and Textile Processing,” New York, New York:Haworth Press, pp. 231-270 (1999)). Following fiber initiation by bulging of an epidermal cell above the surface, fiber elongation begins. Primary wall deposition is required to facilitate fiber elongation, and primary wall deposition continues alone for at least 12 days after fiber initiation. This period  
25 represents exclusively the primary wall stage of fiber development. Then, secondary wall deposition begins while primary wall deposition continues, albeit usually at a slower rate. This stage of fiber development represents the transition between primary and secondary wall deposition, and it typically begins in *G. hirsutum* L. between 14 - 17 days post anthesis (DPA). Subsequently, fiber  
30 elongation and primary wall deposition cease, typically between 18 - 24 DPA, and secondary wall deposition persists exclusively until 34 - 50 DPA. Variation in the time of initiation and duration of each phase of fiber development depends on the cotton cultivar and the temperature conditions (DeLanghe, “Lint Development” in



Mauney, eds., Cotton Physiology, pp. 325-349, The Cotton Foundation, Memphis, Tennessee (1986); Haigler et al., "Cultured Cotton Ovules as Models for Cotton Fiber Development Under Low Temperatures," Plant Physiol., 95:88-96 (1991); Thaker et al., "Genotypic Variation and Influence of Diurnal Temperature on Cotton Fiber Development," Field Crops Research, 22:129-141 (1989)). For example, in field-grown *G. barbadense* L., extensive secondary wall deposition did not occur until after 20 DPA, elongation continued until 39 DPA, and secondary wall deposition ceased at 48 DPA (Schubert et al., "Growth and Development of the Lint Fibers of Pima S-4 Cotton," Crop Sci., 16:539-543 (1976)).

10 [0007] The rates of cellulose synthesis change from low, to medium, to high, respectively, at the primary wall, transition, and secondary wall stages of fiber development (Meinert et al., "Changes in Biochemical Composition of the Cell Wall of the Cotton Fiber During Development," Plant Physiol., 59:1088-1097 (1977); Martin, "Cool-Temperature-Induced Changes in Metabolism Related to Cellulose Synthesis in Cotton Fibers, Ph.D. dissertation, Texas Tech University, Lubbock, TX, U.S.A. (1999)). An example is found in fibers developing on cultured cotton ovules at an optimum temperature of constant 34°C, which maximizes the rate of progression through the stages of fiber development.

15 Combining results from fibers on ovules of two cotton cultivars of *G. hirsutum* L. cultured under this condition, primary wall deposition along with a low rate of cellulose synthesis occurs until 12 - 14 DPA, the transition between primary and secondary wall deposition and an intermediate rate of cellulose synthesis begins at 14 - 16 DPA, and secondary wall deposition continues along with a high rate of cellulose synthesis beginning at 16 - 21 DPA (Martin, "Cool-Temperature-Induced Changes in Metabolism Related to Cellulose Synthesis in Cotton Fibers, Ph.D. dissertation, Texas Tech University, Lubbock, TX, U.S.A. (1999)). Other biochemical features demonstrate that the initiation of secondary wall deposition via an intermediate rate of cellulose synthesis at the transition stage marks a

25 distinct developmental event: the cellulose content of new wall material rises sharply so that the overall percentage of cellulose in the whole fiber wall doubles in one day (Meinert et al., "Changes in Biochemical Composition of the Cell Wall of the Cotton Fiber During Development," Plant Physiol., 59:1088-1097 (1977)),

30

the respiration rate transiently declines, and the intercellular pools in the fiber of UDP-glucose and glucose-6-P begin to rise (Martin, "Cool-Temperature-Induced Changes in Metabolism Related to Cellulose Synthesis in Cotton Fibers, Ph.D. dissertation, Texas Tech University, Lubbock, TX, U.S.A. (1999)). These are  
5 signs of an abrupt onset of secondary wall deposition (DeLanghe, "Lint Development" in Mauney, eds., Cotton Physiology, pp. 325-349, The Cotton Foundation, Memphis, Tennessee (1986)).

[0008] Primary and secondary wall deposition appear to be controlled by different genetic factors (Kohel et al., "Fiber Elongation and Dry Weight Changes  
10 in Mutant Lines of Cotton," Crop Sci., 14:471-474 (1974)), and both stages can likely be manipulated independently by genetic engineering to achieve the longer, stronger, finer (smaller diameter), and more mature (as related to the secondary wall thickness) fiber that the textile industry desires. However, this goal can only be achieved by knowing more about the genes that control and contribute to each  
15 stage of fiber development.

[0009] After the fibers mature, the protective boll opens and the dried fiber often hangs for several weeks on the plant until the whole crop matures (unless stopped by killing cold temperatures) and vegetative growth dies or is killed  
20 by enzymatic activity of fungi, which is often enhanced by wet fall weather (Simpson et al., "The Geographical Distribution of Certain Pre-Harvest Microbial Infections of Cotton Fiber in the U.S. Cotton Belt," Plant Disease Reporter, 55:714-718 (1971)). In some years, this field-waiting time causes substantial deterioration of the grade of the fiber so that the producer receives a discounted  
25 price and the production of quality yarns and fabrics is jeopardized. Therefore, cotton production efficiency will be improved by more knowledge of how to bring the fibers undamaged from the field to textile plant. Relevant to achieving this goal is a better understanding of endogenous protections against fungal  
degradation that could be introduced or enhanced in the fiber.

30 [0010] Particularly because of their defensive role in plants (Gooday, "Aggressive and Defensive Roles for Chitinases," in Jolles, eds., Chitin and Chitinases, Birkhäuser Verlag:Basel, pp. 157-170 (1999)), numerous chitinase genes and proteins have been characterized in diverse plant species. The chitinase

- 6 -

gene and protein family has been the subject of many reviews (including Graham et al., "Cellular Coordination of Molecular Responses in Plant Defense," Molecular Plant-Microbe Interactions: MPMI, 4:415-422 (1991); Cutt et al., "Pathogenesis-Related Proteins," in Boller, eds., Genes Involved in Plant Defense, Springer Verlag/New York. pp. 209-243 (1992); Meins et al., "The Primary Structure of Plant Pathogenesis-Related Glucanohydrolases and Their Genes," in Boller, eds., Genes Involved in Plant Defense, Springer Verlag/New York, p. 245-282 (1992); Collinge et al., "Plant Chitinases," Plant J., 3:31- 40 (1993); Sahai et al., "Chitinases of Fungi and Plants: Their Involvement in Morphogenesis and Host-Parasite Interaction," FEMS Microbiology Rev., 11:317-338 (1993); Meins et al., "Plant Chitinase Genes," Plant Molecular Biology Reporter, 12:522-528 (1994); Hamel et al., "Structural and Evolutionary Relationships Among Chitinases of Flowering Plants," Journal of Molecular Evolution, 44:614-624 (1997)) and of an edited book (Jolles, eds. Chitin and Chitinases, Birkhäuser Verlag:Basel, 340 pp (1999)). These sources contain many primary references to the well known facts summarized below. Chitinases are among a group of genes that are inducible in plants by pathogen attack, corresponding to the frequent occurrence of chitin in fungal cell walls and insect exoskeletons. In their defensive role, chitinases catalyze the hydrolysis of chitin. Structural chitin occurs as crystalline microfibrils composed of a linear homopolymer of  $\beta$ -1,4-linked N-acetyl-D-glucosamine residues, (GlcNAc)<sub>n</sub>. Chitin hydrolysis defends the plant against predators or pathogens, particularly invading fungi, by weakening or dissolving their body structure. Especially in combination with  $\beta$ -1,3-glucanases that serve to uncoat the chitin microfibrils, chitinases can inhibit the growth of many fungi by causing hyphal tip lysis due to a weakened hyphal wall. This has been shown by inhibition of fungal growth in cultures as well as in transgenic plants that exhibit reduced pathogen damage in correlation with increased chitinase activity. Gene expression or activity of chitinases with a probable defensive function have previously been characterized in cotton leaves and roots (Liu et al., "Detection of Pathogenesis-Related Proteins in Cotton Plants," Physiological and Molecular Plant Pathology, 47:357-363 (1995); Hudspeth et al., "Characterization and Expression of Chitinase and 1,3- $\beta$ -Glucanase Genes in Cotton," Plant Molecular Biology, 31:911-916 (1996);

- 7 -

Dubery et al., "Induced Defence Responses in Cotton Leaf Disks by Elicitors From *Verticillium dahliae*," Phytochemistry, 44: 1429-1434 (1997)).

[0011] Some chitinases are induced upon fungal invasion, accumulating around invading fungal hyphae (Benhamou et al., "Subcellular Localization of  
5 Chitinase and Its Potential Substrate in Tomato Root Tissues Infected With *Fusarium Oxysporium F.Sp. Radicislycopersici*," Plant Physiology, 92:1108-1120 (1990); Wubben et al., "Subcellular Localization of Plant Chitinases and 1,3- $\beta$ -Glucanases in *Cladosporium Fulvum* (Syn. *Fulvia Fulva*)-Infected Tomato Leaves," Physiological and Molecular Plant Pathology 41:23-32 (1992)). Other  
10 chitinases apparently occur constitutively in plant parts that are particularly susceptible to invasion such as epidermal cells, root cortical cells, stomates, flower parts, and vascular cells. These conclusions arise from both localization of chitinase mRNA by *in situ* hybridization and analysis of patterns of expression of the GUS reporter gene under control of chitinase promoters (Samac et al.,  
15 "Developmental and Pathogen-Induced Activation of the Arabidopsis Acidic Chitinase Promoter," The Plant Cell, 3:1063-1072 (1991); Zhu et al., "Stress Induction and Developmental Regulation of a Rice Chitinase Promoter in Transgenic Tobacco," The Plant Journal, 3:203-212 (1993); Büchter et al., "Primary Structure and Expression of Acidic (Class II) Chitinase in Potato," Plant  
20 Molecular Biology, 35:749-761 (1997); Ancillo et al., "A Distinct Member of the Basic (Class I) Chitinase Gene Family in Potato is Specifically Expressed in Epidermal Cells," Plant Molecular Biology, 39:1137-1151 (1999)). In another case of possible anticipation of fungal invasion in disrupted tissues, ethylene induces chitinase in bean abscission zones (del Campillo et al., "Identification and  
25 Kinetics of Accumulation of Proteins Induced by Ethylene in Bean Abscission Zones," Plant Physiology, 98:955-961 (1991)). None of these studies included analysis of cotton fibers or showed the presence of chitinase activity or chitinase-related proteins in cotton fibers.

[0012] Other studies show that some chitinases have a developmental role  
30 in plants, although authentic structural chitin is not a natural part of the plant body (Meins et al., "The Primary Structure of Plant Pathogenesis-Related Glucanohydrolases and Their Genes," In Boller, eds., Genes Involved in Plant Defense, Springer Verlag/New York, p. 245-282 (1992)). It has been shown that

- 8 -

chitinase isoforms with developmental roles are at least sometimes distinct from those with roles in stress responses and defense (Mauch et al., "Antifungal Hydrolases in Pea Tissue. I. Purification and Characterization of Two Chitinases and Two  $\beta$ -1,3-Glucanases Differentially Regulated During Development and in Response to Fungal Infection," Plant Physiology, 87:325-333 (1988)). Defensive chitinases bind to short stretches (probably 3-6 residues) of a single N-acetylglucosamine chain prior to cleaving the inter-sugar bond (Robertus et al., "The Structure and Action of Chitinases," in Jolles, eds., Chitin and Chitinases, Birkhäuser Verlag:Basel, pp. 125-136 (1999)). Therefore, enzymes in the chitinase family can also bind to oligomers of N-acetylglucosamine within other molecules such as glycoproteins or signalling molecules. Such molecules may have roles in signal transduction to regulate gene expression cascades required for developmental transitions or in the biosynthetic processes that implement the developmental program.

15 **[0013]** Previous research on the regulation of secondary wall deposition or function at the molecular level focused on a few genes involved in cellulose, hemicellulose, lignin, or protein biosynthesis. Among these pathways, lignin synthesis has been most fully explored and manipulated in transgenic plants (Merkle et al., "Forest Biotechnology," Current Opinion in Biotechnology, 20 11:298-302 (2000)). However, cotton fibers contain no lignin (Haigler, "The Functions and Biogenesis of Native Cellulose," in Zeronian, eds., Cellulose Chemistry and Its Applications, Ellis Horwood:Chichester, England, pp. 30-83 (1985)). Hemicellulose polysaccharides within some secondary walls include xylans and glucomannans, but cotton fiber secondary walls do not contain significant quantities of any similar molecule (Haigler, "The Functions and Biogenesis of Native Cellulose," in Zeronian, eds., Cellulose Chemistry and Its Applications, Ellis Horwood:Chichester, England, pp. 30-83 (1985)). Only two proteins with possible structural roles in the cotton fiber secondary wall have been identified. One of these, H6, is an arabinogalactan-type protein that accumulates to detectable levels during secondary wall deposition, although the expression of its gene begins during rapid elongation including primary wall deposition (John et al., "Characterization of mRNA for a Proline-Rich Protein of Cotton Fiber," Plant Physiology, 108:669-676 (1995)). The second, FbL2A, lacks homology to any

known protein, but its highly repetitive sequence and high hydrophilicity suggest that it may have a structural role or protect cotton fibers during desiccation. The expression of its gene begins weakly at the primary to secondary wall transition (15 DPA) and is stronger by 20 DPA (Rinehart et al., "Tissue-Specific and  
5 Developmental Regulation of Cotton Gene FbL2A," Plant Physiology, 112:1331-1341 (1996)).

**[0014]** Enzymes that increase in gene expression and/or activity during cotton fiber secondary wall deposition and that relate to the regulation of cellulose synthesis include cellulose synthase, sucrose synthase, sucrose phosphate  
10 synthase, and UDP-glucose pyrophosphorylase (Basra et al., "Sucrose Hydrolysis in Relation to Development of Cotton (*Gossypium* spp.) Fibres," Indian Journal of Experimental Botany, 28:985-988 (1990); Wäfler et al., "Enzyme Activities in Developing Cotton Fibres," Plant Physiology and Biochemistry, 32:697-702 (1994); Amor et al., "A Membrane-Associated Form of Sucrose Synthase and its  
15 Potential Role in Synthesis of Cellulose and Callose in Plants," Proc. Nat'l. Acad. Sci. U.S.A., 92:9353-9357 (1995); Pear et al., "Higher Plants Contain Homologs of the Bacterial celA Genes Encoding the Catalytic Subunit of Cellulose Synthase," Proc. Nat'l. Acad. Sci. U.S.A., 93:12637-12642 (1996); Tummala, "Response of Sucrose Phosphate Synthase Activity to Cool Temperatures in  
20 Cotton," M.S. thesis, Texas Tech University, Lubbock, TX (1996)). UDP-glucose pyrophosphorylase converts glucose-1-P to UDP-glucose or mediates the reverse reaction. In the context of cellulose synthesis, sucrose synthase is thought to degrade sucrose and supply UDP-glucose to cellulose synthase. Cellulose synthase transfers the glucose to the elongating  $\beta$ -1,4-linked cellulose polymer  
25 while free UDP is recycled to sucrose synthase. Sucrose phosphate synthase may use fructose-6-P (e.g. that derived from the fructose released by the degradative action of sucrose synthase) and UDP-glucose to synthesize additional sucrose to support cellulose synthesis (Delmer, "Cellulose Biosynthesis in Developing Cotton Fibers," in Basra, ed., Cotton Fibers: Developmental Biology, Quality  
30 Improvement, and Textile Processing, Haworth Press:New York, pp. 85-112 (1999)).

**[0015]** All of the enzymes just discussed operate within the pathways of sugar metabolism leading to the formation of the  $\beta$ -1,4-linked glucan polymer.

Evidence from other systems and cotton fibers implicates other possible points of regulation of cellulose synthesis coincident with or after formation of the glucan polymer, although the relevant pathways and proteins are incompletely understood. Examples of other relevant proteins include  $\beta$ -1,4-glucanase that may act as a glucan chain editor or in some other role (Delmer, "Cellulose Biosynthesis: Exciting Times For a Difficult Field of Study," Ann. Rev. Plant Physiol. Mol. Biol., 50:245-276 (1999)) and glycoproteins that may act as primers for cellulose biosynthesis (Lukowitz et al., "*Arabidopsis cyt1* Mutants are Deficient in a Mannose-1-Phosphate Guanyltransferase and Point to a Requirement of N-Linked Glycosylation for Cellulose Biosynthesis," Proc. Nat'l. Acad. Sci. U.S.A., 98:2262-2267 (2001)). Mutations that down-regulate  $\beta$ -1,4-glucanase or glycoprotein synthesis cause reduced cellulose content in other systems (Nicol et al., "Plant Cell Expansion: Scaling the Wall," Current Opinion in Cell Biology, 1:12-17 (1998); Lukowitz et al., "*Arabidopsis cyt1* Mutants are Deficient in a Mannose-1-Phosphate Guanyltransferase and Point to a Requirement of N-Linked Glycosylation for Cellulose Biosynthesis," Proc. Nat'l. Acad. Sci. U.S.A., 98:2262-2267 (2001)). In *Arabidopsis*, mutation of xylem secondary wall specific cellulose synthase genes causes reduced cellulose content and weak xylem walls (Turner et al., "Collapsed Xylem Phenotype of *Arabidopsis* Identifies Mutants Deficient in Cellulose Deposition in the Secondary Cell Wall," Plant Cell, 9:689-701 (1997)). In cotton, increased expression of spinach sucrose phosphate synthase causes increased cellulose content in fiber walls of plants growing under a cool night cycle (Haigler et al., "Transgenic Cotton Over-Expressing Sucrose Phosphate Synthase Produces Higher Quality Fibers With Increased Cellulose Content and Has Enhanced Seed Cotton Yield," Abstract 477. In: Proceedings of Plant Biology 2000, July 15-19, San Diego, CA, American Society of Plant Physiologists, Rockville, MD, (2000)). These findings indicate that it is possible to manipulate the quantity of cellulose in secondary walls, but presently there is insufficient identification of target genes that might be beneficially manipulated.

[0016] Studies that identify genes that are under tissue-specific and developmental regulation are important in understanding the roles of proteins in fiber development and cell-wall architecture (John, "Structural Characterization of

- 11 -

Genes Corresponding to Cotton Fiber mRNA, E6: Reduced E6 Protein in Transgenic Plants by Antisense Gene,” Plant Mol. Biol., 30:297-306 (1996)). In addition, such genes and their regulatory elements are important tools for fiber modification through genetic engineering (John, “Prospects for Modification of  
5 Fibers Through Genetic Engineering of Cotton,” in Gebelein, eds., Industrial Biotechnological Polymers, Lancaster, PA:Technomic, pp. 69-79 (1995); John, “Genetic Engineering Strategies for Cotton Fiber Modification. In: A.S. Basra (ed.), Cotton Fibers: Developmental Biology, Quality Improvement, and Textile Processing, The Haworth Press, New York, pp. 271 – 289 (1999)).

10 [0017] In many instances, it would be desirable for a transgene to be developmentally regulated to have exclusive or preferential expression in fiber cells at a proper developmental stage. This regulation can be most expeditiously accomplished by a promoter capable of preferential promotion.

[0018] Promoters are DNA elements that direct the transcription of RNA  
15 in cells. Together with other regulatory elements that specify tissue and temporal specificity of gene expression, promoters control the development of organisms. Thus, there has been a concerted effort in identifying and isolating promoters from a wide variety of plants and animals.

[0019] Many promoters function properly in heterologous systems. For  
20 example, promoters taken from plant genes such as *rbcS*, *Cab*, chalcone synthase, and protease inhibitor from tobacco and *Arabidopsis* are functional in heterologous transgenic plants. (Benfey et al., “Regulated Genes in Transgenic Plants,” Science, 244:174-181, (1989)). Specific examples of transgenic plants include tissue-specific and developmentally regulated expression of soybean 7s  
25 seed storage protein gene in transgenic tobacco plants (Chen et al., “A DNA Sequence Element That Confers Seed-Specific Enhancement to a Constitutive Promoter,” EMBO J., 7:297-302, (1988)) and light-dependent organ-specific expression of *Arabidopsis thaliana* chlorophyll a/b binding protein gene promoter in transgenic tobacco (Ha et al., “Identification of Upstream Regulatory Elements  
30 Involved in the Developmental Expression of the *Arabidopsis thaliana* *Cab-1* Gene,” Proc. Natl. Acad. Sci. USA, 85:8017-8021, (1988)). Similarly, anaerobically inducible maize sucrose synthase-1 promoter activity was demonstrated in transgenic tobacco (Yang et al., “Maize Sucrose Synthase-1



- 12 -

Promoter Directs Phloem Cell-Specific Expression of Gus Gene in Transgenic Tobacco Plants,” Proc. Natl. Acad. Sci. USA, 87: 4144-4148, (1990)). Tomato pollen promoters were found to direct tissue-specific and developmentally regulated gene expression in transgenic Arabidopsis and tobacco (Twell et al.,

5 “Pollen-Specific Gene Expression in Transgenic Plants Coordinate Regulation of Two Different Tomato Gene Promoters During Microsporogenesis,” Development, 109:705-714, (1990)). Thus, some plant promoters can be utilized to express foreign proteins in plant tissues in a developmentally regulated fashion.

[0020] Tissue-specific and developmentally regulated expression of genes

10 has also been shown in fiber cells. Several of these, such as E6, vacuolar ATPase, and lipid transfer-type proteins, have strong expression in cotton fibers during primary wall deposition (Wilkins et al., “Molecular Genetics of Developing Cotton Fibers,” in Basra, ed., Cotton Fibers: Developmental Biology, Quality Improvement, and Textile Processing, Haworth Press:New York, p. 231-270

15 (1999); Orford et al., “Expression of a Lipid Transfer Protein Gene Family During Cotton Fibre Development,” Biochimica and Biophysica Acta, 1483:275-284 (2000)). Other genes show transient expression during fiber development. For example, Rac is transiently expressed at the primary to secondary wall stage transition (Delmer et al., “Genes Encoding Small GTP-Binding Proteins

20 Analogous to Mammalian Rac are Preferentially Expressed in Developing Cotton Fibers,” Mol. Gen. Genet., 248:43-51 (1995)) and another lipid transfer-type protein, FS18A (Orford et al., “Characterization of a Cotton Gene Expressed Late in Fibre Cell Elongation,” Theoretical and Applied Genetics, 98:757-764 (1999)), is transiently expressed at 24 DPA during secondary wall deposition. Another

25 gene, H6, is expressed between 10 – 24 DPA, which includes both primary and early secondary wall deposition, but, after the promoter of this gene has commenced activity during primary wall deposition, there is post-transcriptional control of gene expression so that H6 protein accumulates only during secondary wall deposition at 15 - 40 DPA (John et al., “Characterization of mRNA for a

30 Proline-Rich Protein of Cotton Fiber,” Plant Physiology, 108:669-676 (1995)). At the level of gene expression, only certain cellulose synthase genes have been previously shown to have preferential and prolonged expression in cotton fibers during secondary wall deposition, although there were lower levels of expression

during primary wall deposition and in other parts of the plant. In addition, cellulose synthase did not show strong expression until 20 DPA, with only weak expression observed at 17 DPA (Pear et al., "Higher Plants Contain Homologs of the Bacterial celA Genes Encoding the Catalytic Subunit of Cellulose Synthase," Proc. Nat'l. Acad. Sci. U.S.A., 93:12637-12642 (1996)). Another gene, FbL2A, is up-regulated at the primary to secondary wall transition (weakly at 15 DPA and strongly at 20 DPA) (Rinehart et al., "Tissue-Specific and Developmental Regulation of Cotton Gene FbL2A," Plant Physiology, 112:1331-1341 (1996)).

[0021] Any of the genes expressed in cotton fibers are candidates for containing useful promoters, with a particular class of useful promoter being those that are preferentially expressed in fibers and/or secondary walled cells compared to other cell types and/or developmental stages. Promoters expressing preferentially during the primary wall stage of fiber development will also have particular uses. It may also be advantageous to have promoters that express in cotton fibers and certain restricted classes of cells (for example, secondary walled cells) in other parts of the cotton plant. Promoters with different strength are also valuable because different genetic engineering goals may be best accomplished with different amounts of the foreign protein being present in the cell or tissue. The biotechnology industry dealing with any particular species will ultimately desire and need a "toolbox" of promoters so that the most appropriate one for any particular use may be chosen. Each promoter will have a combination of unique characteristics in terms of cell, tissue, or developmental specificity of driving gene expression, strength of gene expression, degree of susceptibility to positional effects of gene insertion on level of gene expression, susceptibility to gene silencing, and any number of other similar phenomena that affect transcription.

[0022] A few promoters of genes expressed in cotton fibers have been isolated and tested in stably transformed cotton and with relationship to two or more time points in the time course of fiber development, where the testing involved promoter fusions with "reporter" genes or genes that are part of putatively useful genetic engineering strategies. Three major patterns were observed, one typified by the Gh10 promoter (for an acyl carrier protein), which drives foreign gene expression throughout fiber development (Song et al., "Expression of a Promoter from a Fiber-Specific Acyl Carrier Protein Gene in

- 14 -

Transgenic Cotton Plants,” Proc. Beltwide Cotton Conf., 1:486-488 (1998)). A second pattern was typified by the E6 promoter, which drives gene expression preferentially at the primary wall stage of cotton fiber development (U.S. Patent No. 5,521,078 to John). A third pattern was shown by the promoter of the FbL2A gene. This promoter was tested by fusion to two reporter genes (polyhydroxyalkanoic acid synthase or PHA synthase, an enzyme that was detected with a specific antibody, and acetoacetyl-CoA reductase, an enzyme with activity that was monitored by enzyme assay) and transformation of cotton (Rinehart et al., “Tissue-Specific and Developmental Regulation of Cotton Gene FbL2A,” Plant Physiology, 112:1331-1341 (1996)). However, by use of the two promoter/reporter gene constructs, somewhat contradictory data were provided on the utility of the promoter of FbL2A. When the acetoacetyl-CoA reductase gene was under control of the FbL2A promoter, acetoacetyl-CoA reductase activity was detected in cotton fibers during primary wall deposition at 5 – 10 DPA, and there was consistent, substantial activity by 20 DPA during secondary wall deposition, peak activity at 35 DPA, and continued activity until 45 DPA among a family of independently transformed plants (Rinehart et al., “Tissue-Specific and Developmental Regulation of Cotton Gene FbL2A,” Plant Physiology, 112:1331-1341 (1996)). However, the enzyme activity after 20 DPA could be due to long-lived messenger RNA or protein synthesized at 15–20 DPA, which is the period when the data directly show FbL2A gene expression under control of its own promoter. In contrast, when the PHA synthase gene was under the control of the FbL2A promoter, Western blotting to detect PHA synthase immunologically in a transformed plant showed only very weak signal during secondary wall deposition at 20 DPA, a trace signal at 25 DPA, and no signal at 30 or 35 DPA (Rinehart et al., “Tissue-Specific and Developmental Regulation of Cotton Gene FbL2A,” Plant Physiology, 112:1331-1341 (1996)). Furthermore, the PHA synthase gene under the control of the putatively constitutive 35S promoter from CaMV virus correlated with detection of PHA synthase protein strongly during primary wall deposition at 10 DPA and weakly continuing through 35 DPA of secondary wall deposition. The comparative patterns during secondary wall deposition are consistent with transient expression of the FbL2A promoter around 20 DPA of secondary wall deposition. The data also show that the FbL2A promoter will

- 15 -

drive weak foreign gene expression in cotton fibers during primary wall deposition (Rinehart et al., "Tissue-Specific and Developmental Regulation of Cotton Gene FbL2A," Plant Physiology, 112:1331-1341 (1996)). Further, graphical data in U.S. Patent No. 6,211,430 to John showed that the FbL2A promoter activity was not substantial until 20 DPA (about 5 days past the onset of secondary wall deposition) and that 50% of maximal foreign acetoacetyl-CoA reductase activity was not detectable until 31 DPA (about 16 days past onset of secondary wall deposition).

[0023] Thus, it would be useful to have a promoter that would drive gene expression preferentially and strongly in secondary walled cells – fibers, in particular - throughout secondary wall deposition, i.e., strongly and continuously (e.g. at  $\geq 50\%$  of its maximal activity) from the initiation of secondary wall deposition to its termination. The initiation of secondary wall deposition is defined as the time when the dry weight/unit length of a cotton fiber begins to increase or when the dry weight/unit surface area of any cell begins to increase via synthesis of new wall material containing more than 30% (w/w) of cellulose. In the case of cotton fiber of *G. hirsutum* L., this is expected to occur between 14 – 17 DPA when cotton plants are grown under typical conditions in the greenhouse or the field (day temperature of 26–34°C, night temperature of 20–26°C, light intensity greater than or equal to 1000  $\mu\text{einsteins}/\text{m}^2/\text{s}$ , with adequate water and mineral nutrition). Furthermore, it would be useful to have a promoter that would drive gene expression only or preferentially in secondary walled cells such as fibers while excluding or minimizing expression in other cell types.

[0024] The present invention is directed to achieving these objectives.

#### SUMMARY OF THE INVENTION

[0025] The present invention relates to an isolated nucleic acid molecule from cotton encoding an endogenous cotton protein related to chitinase, where the nucleic acid molecule is expressed preferentially in secondary walled cells during secondary wall deposition. A polypeptide encoded by the isolated nucleic acid molecule is also disclosed.

- 16 -

[0026] Another aspect of the present invention relates to a DNA construct including a DNA promoter operably linked 5' to a second DNA to induce transcription of the second DNA, the second DNA, which is the isolated nucleic acid molecule, and a 3' regulatory region operably linked to the second DNA.

5 The DNA construct can be incorporated in an expression system, a host cell, a plant, or a plant seed.

[0027] Another aspect of the present invention relates to an isolated DNA promoter suitable for inducing expression of a protein encoded by a second DNA operably associated with the DNA promoter. The DNA promoter is isolated from  
10 cotton and drives expression preferentially in secondary walled cells during secondary wall deposition.

[0028] Another aspect of the present invention relates to a DNA construct including the isolated DNA promoter, a second DNA encoding a protein or polypeptide, where the DNA promoter is operably linked 5' to the second DNA to  
15 induce transcription of the second DNA, and a 3' regulatory region operably linked to the second DNA. The DNA construct may be incorporated in an expression system, a host cell, a plant, or a plant seed.

[0029] Also disclosed is a method of imparting resistance to plants against insects and fungi involving transforming a plant with the isolated nucleic acid  
20 molecule of the present invention.

[0030] Another aspect of the present invention relates to a method of regulating the cellulose content of a plant fiber involving transforming a plant with the isolated nucleic acid molecule of the present invention.

[0031] A further aspect of the present invention is directed to a method of  
25 expressing a gene preferentially in secondary walled cells during secondary wall deposition in a plant involving transforming a plant with the DNA construct including the isolated DNA promoter of the present invention.

[0032] The finding that the isolated nucleic acid molecule disclosed in the present invention is expressed preferentially in secondary walled cells such as  
30 fibers during secondary wall deposition when cellular activity is strongly skewed toward cellulose synthesis is consistent with a developmental role for the corresponding chitinase-related protein in cellulose synthesis. Alternatively, the protein could be "stored" in the cotton fiber cell wall awaiting fungal attack after

- 17 -

5 boll opening. However, any chitinase with this defensive function in cotton fibers may be relatively ineffective because cotton fibers can be infected and greatly damaged by several fungal species (Simpson et al., "The Geographical Distribution of Certain Pre-Harvest Microbial Infections of Cotton Fiber in the U.S. Cotton Belt," Plant Disease Reporter, 55:714-718 (1971)). Whether acting developmentally or defensively, manipulating the expression of these chitinase-related proteins in fibers could have important consequences for fiber crop production and quality. For example, fiber cellulose content could be enhanced or diminished during biosynthesis and/or protected from fungal degradation during crop harvesting and processing.

10 [0033] In addition, a promoter of a gene that is expressed preferentially in secondary walled cells such as fibers during secondary wall deposition of normal plants can be valuable for genetic engineering of fiber to achieve: (1) improved agricultural productivity under normal and stressed conditions and (2) improved fiber properties that depend on modification during secondary wall deposition. Since there is no known gene that encodes a functional protein that is preferentially and strongly expressed in secondary walled cells such as fibers throughout secondary wall deposition, there is no promoter to drive foreign gene expression preferentially and strongly throughout the whole duration of fiber secondary wall deposition. The promoter disclosed in the present invention allows these goals to be met while avoiding or minimizing pleiotropic effects on plant growth and development or other stages of fiber development that could reduce the benefit of the targeted effects.

## 25 BRIEF DESCRIPTION OF THE DRAWINGS

[0034] Figure 1 is an autoradiographic image on film of a gel of labeled cDNA fragments arising through the technique of differential display from RNA isolated from 18 and 12 DPA cotton fibers, respectively, of *Gossypium hirsutum* cv. Coker 312. The arrow points to the band unique to 18 DPA cotton fibers that corresponds to the gene subsequently named F285 and shown to have homology to chitinases.

[0035] Figure 2 shows a Northern blot exposed to film overnight showing total RNA isolated from various cotton tissues. The top frame shows incubation with a probe to F285, and the bottom frame shows incubation with a probe to 18S RNA to show the comparative level of RNA loading in each lane, which was  
5 intended to be 15 µg/lane.

[0036] Figure 3 shows a Northern blot, illustrating a more detailed time-course of fiber development. The top frame shows incubation with a probe to F285, and the bottom frame shows incubation with a probe to 18S RNA to show the comparative level of RNA loading in each lane.

10 [0037] Figure 4 illustrates the detection of chitinase activity in protein extracts of various tissues as follows:

Area 1: 8 DPA greenhouse-grown fibers, untreated before protein  
extraction

15 Area 2: 17 DPA greenhouse-grown fibers, untreated before protein  
extraction

Area 3: 24 greenhouse-grown fibers, untreated before protein extraction

Area 4: 31 greenhouse-grown fibers, untreated before protein extraction

Area 5: 18 day old leaves, untreated before protein extraction.

Area 6: 18 day old leaves, water-treated at 16 days after planting

20 Area 7: 18 day old leaves, salicylic acid (SA)-treated at 16 days after  
planting

Area 8: Negative control (Water)

Area 9: 8 DPA cultured fibers, water-treated

Area 10: 8 DPA cultured fibers, SA-treated on 6 DPA

25 Area 11: Negative control (BSA solution)

Area 12: Positive control (Commercial bacterial chitinase)

[0038] Figure 5 shows a Northern blot, testing for induction by SA or ethephon (ETH) of expression of F285. The top frame shows incubation with a probe to F285, and the bottom frame shows incubation with a probe to 18S RNA  
30 to show the comparative level of RNA loading in each lane. The tissue and pre-treatment, if any, are indicated above each lane. Treatments, if any, were applied to seedlings 16 days after planting, and organs were harvested two days later.

- 19 -

Treatments, if any, were applied to ovules at 6 DPA with harvest occurring at 8 DPA.

[0039] Figure 6 shows a Southern blot of cotton genomic DNA digested with EcoRI and Hind III restriction enzymes and probed with the F285 full-length cDNA and, subsequently, with a fragment of another member of its gene family, TAG1.

[0040] Figure 7 shows a Northern blot testing the expression of TAG1. The top frame shows incubation with a probe to TAG1, and the bottom frame shows incubation with a probe to 18S RNA to show the comparative level of RNA loading in each lane. Tissues tested, including roots, stems, and leaves, and stripped ovules at 18 DPA, fibers at 8 DPA, and fibers at 24 DPA, are indicated above each lane.

[0041] Figure 8 is a schematic representation of the plasmid constructs containing different length promoters which were used for the transformation experiments.

[0042] Figures 9A-B show cotton seeds with attached fiber from promoter/GUS transformed plants. Seed age (DPA) is noted on the photographs. The 13 – 17 DPA photograph (Figure 9A) is from line 1.8-16-17b. The photograph for 21, 27, and 40 DPA (Figure 9B) is from lines 2.2-7-14b, 2.2-47-5a, and 2.2-55-1a, respectively. Consistent results were observed for many lines of all three promoter lengths. Incubation with substrate occurred for 1 h. No blue color was evident at 13 DPA, very faint blue in some areas of fiber occurred by 14 DPA, intense blue in some areas had developed by 16 DPA, and uniform brilliant blue occurred by 17 DPA. The intense blue color persisted in living fibers until at least 40 DPA, the last day tested. Some fiber was pulled away from the 27 DPA seed to show that the non-fiber cells of the seed epidermis did not express GUS.

[0043] Figures 10A-D illustrate that short linters remained white, while lint fiber was intensely blue. Figure 10A shows that, when lint fiber was removed from the seed, a fringe of white linters overlay the remaining blue lint fiber (line 2.2-47-1c). Figure 10B shows that the short linters (center of picture) were pulled off selectively and laid next to the blue lint fiber that was still attached to the seed (upper right corner) (line 2.2-47-5a). Figures 10C-D show that the linters (line 1.4-8-8a) were alive and engaged in secondary wall deposition, as shown by



- 20 -

helical microfibrils (Figure 10C, DIC and arrow) and thick walls surrounding a granular protoplast (Figure 10D, brightfield).

[0044] Figures 11A-B show micrographs of the same area of embedded and sectioned petiole tissue (line 2.2-2-2a) shown in brightfield optics (Figure 5 11A) and polarization optics (Figure 11B). White birefringence in polarization optics indicates the presence of crystalline material such as cellulose, and thick secondary walls with highly ordered cellulose microfibrils show much brighter birefringence. A microwave-assisted method of paraffin embedding (Ruzin, Plant Microtechnique and Microscopy, 322 pp, Oxford Univ. Press, Oxford (1999), 10 which is hereby incorporated by reference in its entirety) allowed the delicate cambium (Figure 11A, double arrow), which contains birefringent crystals, to be preserved. The xylem is on the bottom and the phloem is in the top, left, corner. In Figure 11A, blue color arising from GUS activity is faint in two phloem cells and intense in some xylem cells. Comparison of the polarization image shows 15 that all blue cells have thicker cell walls, as indicated by bright white birefringence, and that GUS is often not expressed in adjacent cells that have not started to thicken their walls. The cells with the thickest walls (visible via DIC and polarization) were not expressing GUS because they had already completed their developmental program and died to become conducting cells or supporting 20 fibers in the vascular tissue.

[0045] Figures 12A-B illustrate comparison of staining intensity in fibers compared to other tissues. Fiber  $\geq$  17 DPA stained strong blue after 1h (Figures 12A and B), but vegetative tissues in moderately expressing lines had visible staining only after 4–24 h (Figure 12A; line 1.8-16-7b). (Staining for 4 h was 25 usually equivalent to staining for 24 h. The 1h and 24 h sections were adjacent in the plant.) In the strongest expressing lines, vegetative tissues also had visible staining after 1 h (Figure 12B; line 2.2-47-5a).

#### DETAILED DESCRIPTION OF THE INVENTION

30

[0046] The present invention relates to an isolated nucleic acid molecule from cotton encoding an endogenous cotton chitinase. The nucleic acid molecule

is expressed preferentially in secondary walled cells during secondary wall deposition.

[0047] Preferential expression in secondary walled cells during secondary wall deposition means gene expression in the secondary walled cell during secondary wall deposition at a level more than 100 times higher than in other cell types or at other stages of cell development. Comparative levels of gene expression can be assessed by various standard molecular biological techniques including semi-quantitative Northern blotting and real-time quantitative PCR.

[0048] "Secondary wall" defines a plant cell wall that is typically greater than or equal to 0.2  $\mu\text{m}$  thick and contains greater than or equal to 30% (w/w) cellulose among other components that may include other polysaccharides, proteins, phenolic molecules, and/or lignin. Cells with secondary walls can have any shape and be alive or dead at maturity. Typically, secondary walled cells are commonly found in fibers but are also found in other cell types including some thickened epidermal or parenchyma cells.

[0049] The word "fiber" is often used to unify a diverse group of plant cell types that share in common the features of having an elongated shape and abundant cellulose in thick cell walls, usually, but not always, described as secondary walls. Such walls may or may not be lignified, and the protoplast of such cells may or may not remain alive at maturity. Such fibers have many industrial uses, for example in lumber and manufactured wood products, paper, textiles, sacking and boxing material, cordage, brushes and brooms, filling and stuffing, caulking, reinforcement of other materials, and manufacture of cellulose derivatives. In some industries, the term "fiber" is usually inclusive of thick-walled conducting cells such as vessels and tracheids and fibrillar aggregates of many individual fiber cells. Here the term "fiber" is used in its most inclusive sense, for example including: (a) thick-walled conducting and non-conducting cells of the xylem; (b) fibers of extraxylary origin, including those from phloem, bark, ground tissue, and epidermis; and (c) fibers from stems, leaves, roots, seeds, and flowers or inflorescences (such as those of *Sorghum vulgare* used in the manufacture of brushes and brooms). In addition to wood from trees, cotton, and forage crops, the invention is applicable to all fibers, including, but not exclusively, those in agricultural residues such as corn, sugar cane, and rice stems

- 22 -

that can be used in pulping, flax, hemp, ramie, jute, kenaf, kapok, coir, bamboo, spanish moss, abaca, and *Agave* spp. (e.g. sisal).

**[0050]** In one embodiment of the present invention, the secondary walled cells are cotton fiber. Typically, the cotton fiber is lint fiber. Lint fibers initiate elongation a few days earlier than linters (also called fuzz fibers). Fuzz fibers remain very short and are not valuable as textile fibers, providing a source of chemical cellulose instead. Fuzz fibers are removed from cotton seeds before crushing for oil, and they have a value of only 9.7 cents per pound, whereas the long lint fiber typically sells for 40-60 cents per pound. In another embodiment, the secondary walled cells are xylem and phloem cells of stems, hypocotyls, or roots.

**[0051]** The isolated nucleic acid molecule of the present invention can have a nucleotide sequence of SEQ ID NO: 1, identified herein as *F285*, as follows:

15

ATG GAG GCC AAA TGG CTG CTA TGT TTT ACA ATG GCA GCA CTA ATG GCA  
 GTG TCA AAT GGC CAG GAA TCA GTG AAG CCA TTG GTG AAG ATA GTT AAA  
 GGC AAG AAA CTT TGT GAT AAA GGG TGG GAA TGT AAA GGG TGG TCA CAG  
 TTT TGT TGT AAC CAA ACC ATT TCT GAT TAT TTC CGA ACT TAT CAA TTT  
 GAG AAC CTT TTC GCT AAA CGT AAT ACA CCG GTG GCA CAT GCG GTT GGG  
 TTC TGG GAT TAC CAT TCT TTC ATT ACG GCG GCG GCT CAG TAT CAG CCT  
 CAT GGT TTT GGT ACC ACC GGC GGT AAG CTG CAG AGC ATG AAG GAA GTG  
 GCA GCT TTT CTT GGA CAT GTC GGC AGC AAA ACT TCA TGT GGT TAT GGA  
 GTG GCA ACT GGG GGA CCA TTG GCT TGG GGT CTA TGC TAC AAC AAG GAA

25

ATG AGT CCT AGC AAA TTG TAT TGT GAT GAT TAC TAC AAA TAC ACC TAC  
 CCT TGC ACT CCT GGA GTT TCT TAC CAT GGC CGT GGT GCC TTG CCT ATC  
 TAT TGG AAC TAC AAC TAT GGA GAA ACA GGC GAC GCA TTG AAG GTG GAC  
 TTA TTG AAC CAC CCT GAA TAC ATA GAA AAC AAT GCA ACC TTA GCT TTC  
 CAG GCA GCA CTC TGG AGA TGG ATG ACA CCG GTG AAG AAA CAC CAA CCG  
 TCG GCC CAC GAC GTG TTT GTC GGC AGC TGG AAA CCG ACC AAG AAC GAC  
 ACG TTG GCC AAG CGG GTC CCG GGG TTT GGA GCC ACC ATG AAT GTG CTC  
 TAT GGA GAT CAA GTT TGT GGG CGA GGT GAT GTT GAC ACC ATG AAC AAC  
 ATC ATC TCT CAT TAC CTT TCT TAC CTT GAC CTA ATG GGA GTT GGG AGA  
 GAA GAG GCA GGA CCC CAT GAA GTG CTC ACA TGT GAA GAA CAA AAG CCT

35

TTC ACT GTA TCT CCT TCT TCT GCA TCA TCA TCA TCA TCA TCA TCT TGA

- 23 -

**[0052]** Alternatively, the isolated nucleic acid molecule of the present invention can have a nucleotide sequence of SEQ ID NO: 3, identified herein as *F286*, as follows:

5 ATGGAAGCCAAATGGCTGGTTCTTTTTTTCAGTGGCGGCAATGCTGGTGGCACTGGCCAAGTCCAG  
 GAATCGTTGAAGCCATTGGTGAAGATGGTAAAGGGCAAGAAGCTGTGTGACAAAGGGTGGGAATGT  
 AAAGGGTGGTCAAAGTATTGTTGCAACCATAACATTTCTGATTACTTCCAAACTTACCAGTTTGAG  
 GACCTTTTTGCGAAGCGTAACACGCCGGTAGCACATGCGGTTGGGTTCTGGGATTACCATTCCCTTC  
 ATTACTGCTGCTGCTCAGTATCAGCCTCATGGATTTGGTACCACCGGGGAAAAGCTCCAGAATATG  
 10 AAGGAAGTCGCTGCTTTTCTTGGACATGTCGGCAGCAAACTTCATGTGGCTATGGAGTCGCTACC  
 GGGGGACCATTGGCTTGGGGTCTTTGCTACAACAAAGAAATGAGCCCTAGCAAAAATATATTGCGAT  
 GATTACTATAAATACACCTATCCTTGACACCAGGAGTCTCATATCATGGCCGTGGTGCCTTGCCCT  
 ATCTACTGGAAC TACAAC TATGGGGAACTGGAGAGGCTTTGAAGGTGGACTTGTGTAACCACCCA  
 GAATACTTAGAAGACAACGCAACCTTGGCTTCCAGACAGCAATGTGGAGGTGGATGACGCCGATG  
 15 AAGAAACACCAACCCTCAGCCCATGACGTTTTTCGTTGGCAACTGGAAACCAACCAAGAACGACACC  
 TTGGCCAAGAGGGTTCCAGGTTTTGGAACCACCATGAATGTTCTTTATGGTGACCAAGTTTGTGGT  
 CAAGGTGATAGTGATTCCATGAACAATATGATCTCTCATTACCTTTATTACCTTTGACCTTTTGGGA  
 GTTGGCCGAGAAGAAGCTGGTCCTCATGATATGCTCACCTGTGAAGAACAAGAACCCTTCACTGTT  
 TCTCCCTCATCTGCAACATCATCATGA

20

**[0053]** The isolated nucleic acid molecule of the present invention can also include a nucleotide sequence which hybridizes to a DNA molecule having a sequence according to SEQ ID NO: 1 or SEQ ID NO: 3 under stringent conditions characterized by a hybridization buffer comprising 1 x SSC at a temperature of  
 25 61°C.

**[0054]** The isolated nucleic acid molecule of SEQ ID NO: 1 encodes a protein or polypeptide having a deduced amino acid sequence of SEQ ID NO: 2 as follows:

30 MEAKWLLCFTMAALMAVSNQESVKPLVKIVKGGKLCDKGWECKGWSQFCCNQTISDYFRTYQFEN  
 LFAKRNTPVAHAVGFWDYHSFITAAAQYQPHGFGTTGGKLSMKEVA AFLGHVSGKTS CGYGVATG  
 GPLAWGLCYNKEMSPSKLYCDDYKYTYPTPGVSYHGRGALPIYWNYN YGETGDALKVDLLNHPE  
 YIENNATLAFQAALWRWMTPVKKHQPSAHDV FVGSWKPTKNDTLAKRVPFGFATMNVLYGDQVCGR  
 GDVDTMNNIISHYLSYLDLMGVGREEAGPHEVLTCEEQKPF TVSPSSASSSSSS

35

- 24 -

**[0055]** The isolated nucleic acid molecule of SEQ ID NO: 3 encodes a protein or polypeptide having a deduced amino acid sequence of SEQ ID NO: 4 as follows:

5 MEAKWLVLFSVAAMLVALANCQESLKPLVKMVKGKKLCDKGWECKGWSKYCCNHTISDYFQTYQFE  
DLFAKRNTPVAHAVGFWDYHSFITAAAQYQPHGFGTTGEKLQNMKEVA AFLGHVGSKTSCGYGVAT  
GGPLAWGLCYNKEMSPSKIYCDYYKYTYPCTPGVSYHGRGALPIYWNINYGETGEALKVDLLNHP  
EYLEDNATLAFQTAMWRWMTPMKKHQPSAHDV FVGNWKPTKNDTLAKRVPFGFTTMNVLYGDQVCG  
QGSDSDSMNNMISHYLYYLDLLGVGREEAGPHDMLTCEEQEPFTVSPSSATSS

10

**[0056]** Another suitable isolated nucleic acid molecule of the present invention encodes a protein or polypeptide including an amino acid sequence of SEQ ID NO: 5 as follows:

15 GRGALPIYWNINYGETGDAL

**[0057]** The isolated nucleic acid molecule of the present invention can also encode a protein or polypeptide including an amino acid sequence having at least 60 % identity to SEQ ID NO: 5.

20 **[0058]** Another suitable isolated nucleic acid molecule of the present invention encodes a protein or polypeptide including an amino acid sequence of SEQ ID NO: 6 as follows:

MKEVA AFLGHVGSKTSCGYGVATGGPLAWGLCYNKEMSP

25

**[0059]** The isolated nucleic acid molecule of the present invention can also encode a protein or polypeptide including an amino acid sequence having at least 75 % identity to SEQ ID NO: 6.

30 **[0060]** The amino acid sequences of SEQ ID NO: 2 and SEQ ID NO: 4 show homology to plant chitinases that are important in the defense or in the development of the cotton fiber. The present invention also relates to a polypeptide which is encoded by the isolated nucleic acid molecule of the present invention and has an amino acid sequence corresponding to SEQ ID NO: 2 or SEQ ID NO: 4. Alternatively, the polypeptide of the present invention can

- 25 -

include an amino acid sequence of SEQ ID NO: 5 or SEQ ID NO: 6 or an amino acid sequence having at least 60 % identity to SEQ ID NO: 5 or an amino acid sequence having at least 75 % identity to SEQ ID NO: 6.

[0061] The isolated nucleic acid molecule of the present invention is  
5 preferentially expressed in cotton fibers beginning at 14 to 17 DPA, preferably extending through to the termination of secondary wall deposition. Most preferably, the isolated nucleic acid molecule of the present invention is preferentially expressed in cotton fibers beginning at 14 to 17 DPA up to 40 DPA. The isolated nucleic acid molecule of the present invention is the first cotton gene  
10 with homology to chitinase that is known to be expressed preferentially in fibers during secondary wall deposition. The gene's precise temporal regulation with secondary wall deposition suggests that the gene could be manipulated to change fiber development or defensive properties.

[0062] In a preferred form of the present invention, the isolated nucleic  
15 acid molecule of the invention is in a DNA construct including a DNA promoter operably linked 5' to a second DNA encoding a protein or polypeptide to induce transcription of the second DNA. The second DNA includes the isolated nucleic acid molecule of the invention. A 3' regulatory region is operably linked to the second DNA.

[0063] In another embodiment, the present invention is an expression  
20 system that includes a suitable vector containing the DNA construct of the invention. The expression system contains the necessary elements for the transcription and translation of the inserted protein-coding sequences. In preparing the DNA construct for expression, the various DNA sequences may  
25 normally be inserted or substituted into a bacterial plasmid. Any convenient plasmid may be employed, which will be characterized by having a bacterial replication system, a marker which allows for selection in a bacterium, and generally one or more unique, conveniently located restriction sites. Numerous plasmids, referred to as transformation vectors, are available for plant  
30 transformation. The selection of a vector will depend on the preferred transformation technique and target species for transformation. A variety of vectors are available for stable transformation using *Agrobacterium tumefaciens*, a soilborne bacterium that causes crown gall. Crown gall is characterized by tumors

- 26 -

or galls that develop on the lower stem and main roots of the infected plant. These tumors are due to the transfer and incorporation of part of the bacterium plasmid DNA into the plant chromosomal DNA. This transfer DNA (T-DNA) is expressed along with the normal genes of the plant cell. The plasmid DNA, pTi, or Ti-DNA, for "tumor inducing plasmid," contains the *vir* genes necessary for movement of the T-DNA into the plant. The T-DNA carries genes that encode proteins involved in the biosynthesis of plant regulatory factors, and bacterial nutrients (opines). The T-DNA is delimited by two 25 bp imperfect direct repeat sequences called the "border sequences." By removing the oncogene and opine genes, and replacing them with a gene of interest, it is possible to transfer foreign DNA into the plant without the formation of tumors or the multiplication of *A. tumefaciens* (Fraley et al., "Expression of Bacterial Genes in Plant Cells," Proc. Nat'l Acad. Sci. USA, 80: 4803-4807 (1983), which is hereby incorporated by reference in its entirety).

15 [0064] Further improvement of this technique led to the development of the binary vector system (Bevan, M., "Binary *Agrobacterium* Vectors for Plant Transformation," Nucleic Acids Res., 12:8711-8721 (1984), which is hereby incorporated by reference in its entirety). In this system, all the T-DNA sequences (including the borders) are removed from the pTi, and a second vector containing T-DNA is introduced into *A. tumefaciens*. This second vector has the advantage of being replicable in *E. coli* as well as *A. tumefaciens* and contains a multiple cloning site that facilitates the cloning of a transgene. An example of a commonly used vector is pBin19 (Frisch, et al., "Complete Sequence of the Binary Vector Bin19," Plant Molec. Biol., 27:405-409 (1995), which is hereby incorporated by reference in

20 its entirety). Any appropriate vectors now known or later described for plant transformation are suitable for use with the present invention.

[0065] U.S. Patent No. 4,237,224 issued to Cohen and Boyer, which is hereby incorporated by reference in its entirety, describes the production of expression systems in the form of recombinant plasmids using restriction enzyme cleavage and ligation with DNA ligase. These recombinant plasmids are then introduced by means of transformation and replicated in unicellular cultures, including prokaryotic organisms and eukaryotic cells grown in tissue culture.

30

[0066] Once the DNA construct of the present invention has been cloned into an expression system, as described above, they are ready to be incorporated into a host cell. Recombinant molecules can be introduced into cells via transformation, particularly transduction, conjugation, mobilization, or electroporation. The DNA sequences are cloned into the vector using standard cloning procedures in the art, as described by Sambrook et al., Molecular Cloning: A Laboratory Manual, Second Edition, Cold Springs Laboratory, Cold Springs Harbor, New York (1989), which is hereby incorporated by reference in its entirety. Suitable host cells include, but are not limited to, bacteria, virus, yeast, mammalian cells, insect, plant, and the like. Preferably, the host cells are either a bacterial cell (e.g., *Agrobacterium*) or a plant cell. Examples of plant cells include cells from trees, forage crops, cotton, corn, sugar cane, and rice stems that can be used in pulping, flax, hemp, ramie, jute, kenaf, kapok, coir, bamboo, spanish moss, abaca, and *Agave* spp. (e.g. sisal). Most preferably, the plant cell is from cotton.

[0067] In other embodiments of the present invention, plants or seeds are produced by transformation with the DNA construct of the present invention.

[0068] The present invention also relates to a method of imparting resistance to insects and fungi involving transforming a plant with a DNA construct that contains the chitinase-encoding nucleic acid molecule of the present invention. The DNA construct of the present invention can be utilized to impart resistance to insects and fungi for a wide variety of fiber-producing plants such as trees, forage crops, cotton, corn, sugar cane, and rice stems that can be used in pulping, flax, hemp, ramie, jute, kenaf, kapok, coir, bamboo, spanish moss, abaca, and *Agave* spp. (e.g. sisal). The DNA construct is particularly well suited to imparting resistance to cotton.

[0069] One approach to transforming plant cells with the nucleic acid molecule of the present invention is particle bombardment (also known as biolistic transformation) of the host cell. This can be accomplished in one of several ways. The first involves propelling inert or biologically active particles at cells. This technique is disclosed in U.S. Patent Nos. 4,945,050, 5,036,006, and 5,100,792, all to Sanford et al., which are hereby incorporated by reference in their entirety. Generally, this procedure involves propelling inert or biologically active particles



- 28 -

at the cells under conditions effective to penetrate the outer surface of the cell and to be incorporated within the interior thereof. When inert particles are utilized, the vector can be introduced into the cell by coating the particles with the vector containing the heterologous DNA. Alternatively, the target cell can be surrounded  
5 by the vector so that the vector is carried into the cell by the wake of the particle. Biologically active particles (e.g., dried bacterial cells containing the vector and heterologous DNA) can also be propelled into plant cells. Other variations of particle bombardment, now known or hereafter developed, can also be used.

**[0070]** Transient expression in protoplasts allows quantitative studies of  
10 gene expression since the population of cells is very high (on the order of  $10^6$ ). To deliver DNA inside protoplasts, several methodologies have been proposed, but the most common are electroporation (Fromm et al., "Expression of Genes Transferred Into Monocot and Dicot Plants by Electroporation," Proc. Natl. Acad. Sci. USA 82:5824-5828 (1985), which is hereby incorporated by reference in its  
15 entirety) and polyethylene glycol (PEG) mediated DNA uptake (Krens et al., "In Vitro Transformation of Plant Protoplasts with Ti-Plasmid DNA," Nature 296:72-74 (1982), which is hereby incorporated by reference in its entirety). During electroporation, the DNA is introduced into the cell by means of a reversible change in the permeability of the cell membrane due to exposure to an electric  
20 field. PEG transformation introduces the DNA by changing the elasticity of the membranes. Unlike electroporation, PEG transformation does not require any special equipment and transformation efficiencies can be equally high. Another appropriate method of introducing the gene construct of the present invention into a host cell is fusion of protoplasts with other entities, either minicells, cells,  
25 lysosomes, or other fusible lipid-surfaced bodies that contain the chimeric gene (Fraley, et al., "Liposome-Mediated Delivery of Tobacco Mosaic-Virus RNA Into Tobacco Protoplasts - A Sensitive Assay for Monitoring Liposome-Protoplast Interactions," Proc. Natl. Acad. Sci. USA, 79:1859-1863 (1982), which is hereby incorporated by reference in its entirety).

30 **[0071]** Stable transformants are preferable for the methods of the present invention. An appropriate method of stably introducing the DNA construct into plant cells is to infect a plant cell with *Agrobacterium tumefaciens* or *Agrobacterium rhizogenes* previously transformed with the DNA construct.

Under appropriate conditions known in the art, the transformed plant cells are grown to form shoots or roots, and develop further into plants. In one embodiment of the present invention, transformants are generated using the method of Frary et al., Plant Cell Reports, 16:235 (1996), which is hereby  
5 incorporated by reference in its entirety, to transform seedling explants.

[0072] Plant tissues suitable for transformation include, but are not limited to, floral buds, leaf tissue, root tissue, hypocotyl tissue, meristems, zygotic and somatic embryos, megaspores, and anthers.

[0073] After transformation, the transformed plant cells can be selected  
10 and regenerated. Preferably, transformed cells are first identified using a selection marker simultaneously introduced into the host cells along with the DNA construct of the present invention. The most widely used reporter gene for gene fusion experiments has been *uidA*, also known as *gusA* or *GUS*, a gene from *Escherichia coli* that encodes the  $\beta$ -glucuronidase protein, also known as GUS  
15 (Jefferson et al., "GUS Fusions:  $\beta$  Glucuronidase as a Sensitive and Versatile Gene Fusion Marker in Higher Plants," EMBO Journal, 6:3901-3907 (1987), which is hereby incorporated by reference in its entirety). GUS is a 68.2 kd protein that acts as a tetramer in its native form. It does not require cofactors or special ionic conditions, although it can be inhibited by divalent cations like  $\text{Cu}^{2+}$   
20 or  $\text{Zn}^{2+}$ . GUS is active in the presence of thiol reducing agents like  $\beta$ -mercaptoethanol or dithiothreitol (DTT).

[0074] Other suitable selection markers include, without limitation, markers encoding for antibiotic resistance, such as the *nptII* gene which confers kanamycin resistance (Fraley et al., "Expression of Bacterial Genes in Plant  
25 Cells," Proc. Natl. Acad. Sci. USA, 80:4803-4807 (1983), which is hereby incorporated by reference in its entirety) and the *dhfr* gene, which confers resistance to methotrexate (Bourouis et al., "Vectors Containing a Prokaryotic Dihydrofolate Reductase Gene Transform *Drosophila* Cells to Methotrexate-Resistance," EMBO J., 2:1099-1104 (1983), which is hereby incorporated by  
30 reference in its entirety).

[0075] Once a recombinant plant cell or tissue has been obtained, it is possible to regenerate a full-grown plant therefrom. Means for regeneration vary

- 30 -

from species to species of plants, but generally a suspension of transformed protoplasts or a petri plate containing transformed explants is first provided. Callus tissue is formed and shoots may be induced from callus and subsequently rooted. Alternatively, embryo formation can be induced in the callus tissue.

5 These embryos germinate as natural embryos to form plants. The culture media will generally contain various amino acids and hormones, such as auxin and cytokinins. It is also advantageous to add glutamic acid and proline to the medium, especially for such species as corn and alfalfa. Efficient regeneration will depend on the medium, on the genotype, and on the history of the culture. If  
10 these three variables are controlled, then regeneration is usually reproducible and repeatable.

[0076] Plant regeneration from cultured protoplasts is described in Evans, et al., Handbook of Plant Cell Cultures, Vol. 1: (MacMillan Publishing Co., New York, 1983); and Vasil I.R. (ed.), Cell Culture and Somatic Cell Genetics of  
15 Plants, Acad. Press, Orlando, Vol. I, 1984, and Vol. III (1986), which are hereby incorporated by reference in their entirety.

[0077] It is known that practically all plants can be regenerated from cultured cells or tissues, including but not limited to, all major species of cotton, rice, wheat, barley, rye, sunflower, peanut, corn, potato, sweet potato, bean, pea,  
20 chicory, lettuce, endive, cabbage, cauliflower, broccoli, turnip, radish, spinach, onion, garlic, eggplant, pepper, celery, carrot, squash, pumpkin, zucchini, cucumber, apple, pear, melon, strawberry, grape, raspberry, pineapple, soybean, tobacco, tomato, sorghum, and sugarcane.

[0078] After the nucleic acid molecule of the present invention is stably  
25 incorporated in transgenic plants, it can be transferred to other plants by sexual crossing or by preparing cultivars. With respect to sexual crossing, any of a number of standard breeding techniques can be used depending upon the species to be crossed. Cultivars can be propagated in accord with common agricultural procedures known to those in the field. Alternatively, transgenic seeds are  
30 recovered from the transgenic plants. The seeds can then be planted in the soil and cultivated using conventional procedures to produce transgenic plants.

[0079] The present invention also relates to a method of regulating the cellulose content of a plant fiber involving transforming a plant with a DNA

construct that contains the chitinase-encoding nucleic acid molecule of the present invention. The same approaches to transforming plant cells with the nucleic acid molecule of the present invention mentioned above could be used. The DNA construct of the present invention can be utilized to modulate fiber development by regulating cellulose synthesis for a wide variety of fiber-producing plants such as trees, forage crops, cotton, corn, sugar cane, and rice stems that can be used in pulping, flax, hemp, ramie, jute, kenaf, kapok, coir, bamboo, spanish moss, abaca, and *Agave* spp. (e.g. sisal). The DNA construct is particularly well suited to modulating fiber development of cotton.

10 [0080] Several kinds of evidence suggest that chitinases are located in healthy plant organs, and one developmental role of a chitinase in embryogenesis has been well-characterized. A carrot mutant defective in somatic embryogenesis can be rescued by addition of an acidic, glycosylated, extracellular, chitinase (EP3) to the culture medium (de Jong et al., "A Carrot Somatic Embryo Mutant is Rescued by Chitinase," Plant Cell, 4:425-433 (1992), which is hereby  
15 incorporated by reference in its entirety). The rescue could be duplicated by addition of lipochitin oligosaccharides (Schmidt et al., "Signal Molecules Involved in Plant Embryogenesis," Plant Molecular Biology, 26:1305-1313 (1994), which is hereby incorporated by reference in its entirety) and by some but  
20 not all other chitinases (Kragh et al., "Characterization of Chitinases Able to Rescue Somatic Embryos of the Temperature-Sensitive Carrot Variant TS11," Plant Molecular Biology, 31:631-645 (1996), which is hereby incorporated by reference in its entirety). The EP3 gene was expressed in a small subset of cells of young fruits and mature seeds, suggesting that the chitinase acts to release chitin  
25 oligomers as developmental signals (possibly to reintiate cell division) for developing zygotic embryos (van Hengel, "Expression Patterns of the Carrot EP3 Endochitinase Genes in Suspension Cultures and in Developing Seeds," Plant Physiology, 117:43-53 (1998), which is hereby incorporated by reference in its entirety). Chitinase gene expression has also been associated with somatic  
30 embryogenesis in other species (Dong et al., "Endochitinase and  $\beta$ -1,3-Glucanase Genes are Developmentally Regulated During Somatic Embryogenesis in *Picea glauca*," Planta, 201:189-194 (1997), which is hereby incorporated by reference in its entirety). Arabinogalactan proteins (AGPs) are another class of molecules

- 32 -

required for somatic embryogenesis, and some carrot AGPs contain glucosamine and N-acetyl-D-glucosaminyl and are sensitive to cleavage by chitinases. Pretreatment of AGPs with chitinase made them more active in promoting embryogenesis of carrot protoplasts, implying that embryo rescue by chitinase  
5 may be mediated by their hydrolytic action on AGPs (van Hengel et al., "N-Acetylglucosamine and Glucosamine-Containing Arabinogalactan Proteins Control Somatic Embryogenesis," Plant Physiology, 125:1880-1890 (2001), which is hereby incorporated by reference in its entirety). In this case, AGPs would be one endogenous substrate for chitinases. It has been found that an AGP-  
10 type protein accumulates during cotton fiber secondary wall deposition (John et al., "Characterization of mRNA for a Proline-Rich Protein of Cotton Fiber," Plant Physiology, 108:669-676 (1995), which is hereby incorporated by reference in its entirety).

[0081] Chitinases have been associated with several other healthy plant  
15 tissues, including germinating seeds (Petruzzelli et al. "Distinct Ethylene- and Tissue-Specific Regulation of  $\beta$ -1,3-Glucanases and Chitinases During Pea Seed Germination," Planta, 209:195-201 (1999), which is hereby incorporated by reference in its entirety). Chitinase gene expression is associated with formation of flowers de novo from tobacco cell explants (Neale et al., "Chitinase, B-1,3-  
20 Glucanase, Osmotin, and Extensin are Expressed in Tobacco Explants During Flower Formation," Plant Cell, 2:673-684 (1990), which is hereby incorporated by reference in its entirety). Chitinase enzyme activity has been found in healthy *Petunia* flowers, being particularly high in the stigma after the anthers dehisce (Leung, "Involvement of Plant Chitinases in Sexual Reproduction of Higher  
25 Plants," Phytochemistry, 31:1899-1900 (1992), which is hereby incorporated by reference in its entirety). Similarly, a protein immunologically related to basic chitinase was identified in both the anthers and the upper portion of bean pistils (containing the stigma) (del Campillo et al., "Occurrence of 9.5 Cellulase and Other Hydrolases in Flower Reproductive Organs Undergoing Major Cell Wall  
30 Disruption," Plant Physiology, 99:1015-1020 (1992), which is hereby incorporated by reference in its entirety). In flowers, chitinase might have a developmental role or a defensive role in anticipation of possible fungal invasion of fragile tissues that are essential for reproductive success. Some proteins

extracted from primary and secondary cell walls of various plant species in suspension culture and sequenced at their N-terminus have homology to chitinase sequences in the databases from French bean (P80800, P80808, P80792, P82432) and tobacco (P80783, P8233) (Robertson et al., "Differential Extraction and  
5 Protein Sequencing Reveals Major Differences in Patterns of Primary Cell Wall Proteins from Plants," The Journal of Biological Chemistry, 272:15841-15848 (1997); Blee et al., "Proteomic Analysis Reveals a Novel Set of Cell Wall Proteins in a Transformed Tobacco Cell Culture That Synthesizes Secondary Walls as Determined by Biochemical and Morphological Parameters," Planta, 212:404-415  
10 (2001), which are hereby incorporated by reference in their entirety). However, since only short peptide sequences were available after N-terminal sequencing (maximum of eighteen amino acids), definite conclusions about the presence of authentic chitinases in these cell walls cannot be made.

[0082] Other than the N-acetyl-glucosamine-containing AGPs associated  
15 with embryo rescue (van Hengel et al., "N-Acetylglucosamine and Glucosamine-Containing Arabinogalactan Proteins Control Somatic Embryogenesis," Plant Physiology, 125:1880-1890 (2001), which is hereby incorporated by reference in its entirety), endogenous substrates of plant chitinases have not been characterized at the structural or functional levels. However, there is evidence that endogenous  
20 chitinase substrates of diverse molecular types exist in healthy plants. For example, a chitin-binding lectin, wheat germ agglutinin (WGA), or chitinase tagged with electron-dense colloidal gold labeled the vascular secondary cell walls very densely in healthy elm, tomato, eggplant, and potato plants. Adjacent primary walls or middle lamella regions were not labeled, which supports the  
25 specificity of the reaction (Benhamou et al., "Attempted Localization of Substrate for Chitinases in Plant Cells Reveals Abundant N-Acetyl-D-Glucosamine Residues in Secondary Walls," Biologie Cellulaire, 67:341- 350 (1989), which is hereby incorporated by reference in its entirety). This labeling could not be abolished by pre-treatment with protease to digest protein or a microbial chitinase,  
30 but it was abolished by pretreatment with lipase to digest lipids. The absence of label after lipase treatment would appear to place these secondary wall molecules in a different class than the N-acetyl-glucosamine-containing AGPs that have been associated with embryo rescue. Rather, the data suggest that chitin oligomers

exist within or in association with a lipid-containing molecule in secondary cell walls.

- [0083] Molecules containing both chitin oligomers and lipid (a single fatty acyl group varying from C16:0 to C20:4) are known in the form of lipochitin oligosaccharides (LCOs), which are synthesized and secreted by nodulating bacteria (*Rhizobium*) to induce the formation of the symbiotic root nodule by their plant host (Bakkers et al., "Function of Chitin Oligosaccharides in Plant and Animal Development," in Jolles, eds., Chitin and Chitinases, Birkhäuser Verlag: Basel, pp.71-84 (1999), which is hereby incorporated by reference in its entirety).
- 5 This indicates that plants have capacity to recognize such molecules supplied from an exogenous organism as developmental signals, in this case to initiate nodule formation. Furthermore, similar molecules may exist endogenously within plants. Thin layer chromatography (TLC) of lipophilic compounds in extracts from flowers of the plant *Lathyrus odoratus* showed that they migrated similarly to
- 10 LCOs and that some of them were susceptible to chitinase digestion (Spaink et al., "Rhizobial Lipo-Oligosaccharide Signals and Their Role in Plant Morphogenesis: Are Analogous Lipophilic Chitin Derivatives Produced by the Plant?," Australian Journal of Plant Physiology, 20:381-392 (1993), which is hereby incorporated by reference in its entirety).
- 15 [0084] Endogenous plant molecules similar to LCOs could contain growth-regulating chitin oligomers that are releasable by endogenous plant chitinases. The data on embryo rescue by chitinase already described provide one example. Also, tomato suspension cells respond to LCOs or chitin oligomers (such as might be released from more complex endogenous molecules by limited
- 20 chitinase action) by transiently raising the pH of their culture medium (Staehelin et al., "Perception of *Rhizobium* Nodulation Factors by Tomato Cells and Inactivation by Root Chitinases," Proc. Nat'l. Acad. Sci. U.S.A., 91:2196-2200 (1994), which is hereby incorporated by reference in its entirety). Other plant responses associated with chitin oligomers include synthesis of anti-fungal
- 25 phytoalexins, induction of chitinases, induction of K<sup>+</sup> and Cl<sup>-</sup> release, and H<sub>2</sub>O<sub>2</sub> synthesis (Gooday, "Aggressive and Defensive Roles for Chitinases," in Jolles, eds., Chitin and Chitinases, Birkhäuser Verlag:Basel, pp. 157-170 (1999), which is hereby incorporated by reference in its entirety). Tobacco plants transformed to
- 30

over-express LCO-synthesizing genes (NodA and NodB, either separately or in combination) from *Rhizobium* had reduced growth and altered leaf shape (Schmidt et al., "Alteration of Plant Growth and Development by *Rhizobium nodA* and *NodB* Genes Involved in the Synthesis of Oligosaccharide Signal Molecules," The Plant Journal, 4:651-658 (1993), which is hereby incorporated by reference in its entirety), suggesting that NodA and NodB can interfere with plant biosynthetic processes required for morphogenesis (Bakkers et al., "Function of Chitin Oligosaccharides in Plant and Animal Development," in Jolles, eds., Chitin and Chitinases, Birkhäuser Verlag: Basel, pp.71-84 (1999), which is hereby incorporated by reference in its entirety). Such interference could occur at many levels. However, since both overall growth rate and normal plant organ morphogenesis depend heavily on cellulose synthesis, it is possible that NodA and NodB interfere directly with cellulose synthesis. Perhaps NodA and NodB bind to and process inappropriately an endogenous N-acetyl-glucosamine-containing plant substrate, creating a non-functional analog of an endogenous molecule required for cellulose synthesis.

[0085] Conversely, tobacco plants transformed to over-express a maize acidic class I chitinase showed a positive correlation between chitinase activity and seedling dry weight (Patil et al., "Possible Correlation Between Increased Vigour and Chitinase Activity Expression in Tobacco," Journal of Experimental Botany, 48:1943-1950 (1997), which is hereby incorporated by reference in its entirety), which has a large cellulose component. Although no mechanistic explanation was provided, it is possible that the foreign chitinase activity causes over-production of chitin oligomers that stimulate cellulose synthesis. Chitin oligomers could modulate cellulose synthesis either as developmental signals or as direct participants in the cellulose biosynthetic process. For example, oligomers of the N-acetylglucosamine-containing hyaluronan heteropolymer, ( $\beta$ -1,4-GlcA  $\beta$ -1,3-GlcNAc)<sub>n</sub>, interact with a particular receptor to activate Rho and Rac1 GTPases, which lead to reorganization of the actin cytoskeleton (Lee et al., "Hyaluronan: A Multifunctional, Megadalton, Stealth Molecule," Current Opinion in Cell Biology, 12:581-586 (2000), which is hereby incorporated by reference in its entirety). Reorganization of the actin cytoskeleton occurs at the primary to secondary wall transition in cotton fibers to mediate the changed



- 36 -

orientation of cellulose microfibrils (Seagull, "Cytoskeletal Involvement in Cotton Fiber Growth and Development," Micron, 24:643-660 (1993), which is hereby incorporated by reference in its entirety). A Rac gene is expressed transiently in cotton fibers at the time of this reorganization (Delmer et al., "Genes Encoding Small GTP-Binding Proteins Analogous to Mammalian Rac are Preferentially Expressed in Developing Cotton Fibers," Mol. Gen. Genet., 248:43-51 (1995), which is hereby incorporated by reference in its entirety) and a related H<sub>2</sub>O<sub>2</sub> burst may also mediate this transition (Potikha et al., "The Involvement of Hydrogen Peroxide in the Differentiation of Secondary Walls in Cotton Fibers," Plant Physiology, 119: 849-858 (1999), which is hereby incorporated by reference in its entirety). However, the prolonged expression of the isolated nucleic acid molecule disclosed in the present invention throughout secondary wall deposition argues for a role beyond transient control of signal transduction cascades and cytoskeletal organization involving Rac and H<sub>2</sub>O<sub>2</sub> at the primary to secondary wall transition.

[0086] Other possibilities for the involvement of the isolated nucleic acid molecule disclosed in the present invention in cotton fiber cellulose synthesis can be proposed by analogy with other systems. LCOs or similar molecules such as dolichol-(N-acetyl-glucosamine)<sub>n</sub> could donate chitin-containing oligosaccharides to a protein as primers in a biosynthetic process (Spaink et al., "Rhizobial Lipoligosaccharide Signals and Their Role in Plant Morphogenesis: Are Analogous Lipophilic Chitin Derivatives Produced by the Plant?," Australian Journal of Plant Physiology, 20:381-392 (1993), which is hereby incorporated by reference in its entirety), as exemplified by chitin biosynthesis in insects (Palli et al., "Molecular and Biochemical Aspects of Chitin Synthesis Inhibition," in Jolles, eds., Chitin and Chitinases, Birkhäuser Verlag:Basel, pp. 85-98 (1999), which is hereby incorporated by reference in its entirety). It has been noted that little attention has been paid to the fact that two fungal chitinases and egg lysozyme act as catalysts in transglycosylation reactions (Collinge et al., "Plant Chitinases," Plant J., 3:31-40 (1993), which is hereby incorporated by reference in its entirety). *Arabidopsis* *cyt1* mutants lack sufficient mannose-1-phosphate guanyltransferase activity, and consequently they are deficient in production of GDP-mannose as required for N-glycosylation of proteins. They also exhibit 5-fold reduction in cellulose content

and cannot proceed through normal embryo development (Lukowitz et al.,  
“*Arabidopsis cyt1* Mutants are Deficient in a Mannose-1-Phosphate  
Guanyltransferase and Point to a Requirement of N-Linked Glycosylation for  
Cellulose Biosynthesis,” Proc. Nat’l. Acad. Sci. U.S.A., 98:2262-2267 (2001),  
5 which is hereby incorporated by reference in its entirety). Since the N-  
glycosylation inhibitor, tunicamycin, also causes cellulose-deficiency, these  
authors suggest that an N-glycosylated peptide might act as a primer for cellulose  
synthesis, which is a resurrection of an old and much-debated hypothesis that  
cellulose synthesis does require a primer (Maclachlan, “Does  $\beta$ -Glucan Synthesis  
10 Need A Primer,” in Brown, Jr., ed., Cellulose and Other Natural Polymer  
Systems: Biogenesis, Structure, and Degradation, Plenum Press:NY, pp. 327–339  
(1982), which is hereby incorporated by reference in its entirety).

[0087] Another aspect of the present invention relates to an isolated DNA  
promoter suitable for inducing expression of a protein encoded by a second DNA  
15 operably associated with the DNA promoter. The DNA promoter is isolated from  
cotton and drives expression preferentially in secondary walled cells during  
secondary wall deposition. Typically, the secondary walled cells are cotton fiber  
– lint fiber, in particular. In another embodiment, the secondary walled cells are  
xylem and phloem cells of stems, hypocotyls, or roots. The isolated DNA  
20 promoter of the present invention can be used to drive the expression of  
heterologous proteins only or preferentially in secondary walled cells such as  
fibers during secondary wall deposition. This is especially important if the  
proteins might have adverse pleiotropic effects if expressed strongly at other  
stages or in other cell types. This promoter should be similarly useful to others,  
25 since many critical fiber properties are determined at the secondary wall stage of  
development and the massive secondary wall represents a potential “storage”  
point for novel fiber components including enzymes or structural molecules.

[0088] Gene regulation and expression is a complex interaction of  
intracellular and extracellular factors. *Arabidopsis thaliana*, with a genome size  
30 of 145 Mb, contains about 25,000 genes (Ausubel, “*Arabidopsis* Genome: A  
Milestone in Plant Biology,” Plant Physiology, 124:1451-1454 (2000), which is  
hereby incorporated by reference in its entirety). These genes must be expressed  
in perfect coordination in order to have organized growth and proper responses to

- 38 -

the environment. This is achieved by differential gene expression, in which the plant is able to turn different genes on and off depending on the stage of development, the type of tissue, and specific inducers from the environment.

[0089] Plant cells have several mechanisms to control gene expression, and they can be exerted at transcriptional, post-transcriptional, translational, and post-translational levels. However, much of the differential expression can be explained at the transcriptional level when the RNA polymerase II interacts with the DNA and multiple protein factors to initiate the synthesis of mRNA (Roeder, "The Role of Initiation Factors in Transcription by RNA Polymerase II," Trends in Biochemical Science, 21:327-335 (1996), which is hereby incorporated by reference in its entirety). The region of DNA involved in this pre-transcriptional interaction is called the "promoter." Promoters are usually located next to the 5' end of the coding region of a gene.

[0090] By sequencing, comparing, and modifying plant promoters, it has been possible to identify functional components in their DNA sequence. All known promoters are made of two general components: the core region and the regulatory region (Kornberg, "RNA Polymerase II Transcription Control," Trends in Biochemical Science, 21:325-326 (1996), which is hereby incorporated by reference in its entirety).

[0091] The core region is located immediately upstream of the 5' end of the coding region and is essential for the transcription process; however, in quantitative terms it is only responsible for a small percentage of the total gene expression. The core region is about 100 bp long and comprises a TATA box and the transcription start site. The TATA box is a sequence of approximately 13 bp, rich in thymidine and adenine residues, with a consensus TC/GTATAT/AA<sub>1-3</sub>C/TA. The TATA box is present in most, but not all, promoters of genes encoding proteins (Roeder, "The Role of Initiation Factors in Transcription by RNA Polymerase II," Trends in Biochemical Science, 21:327-335 (1996), which is hereby incorporated by reference in its entirety). This is the site of direct interaction with the RNA polymerase II (RNA Pol II) and with universal transcription factors (TAFs), which are a necessary part of the transcription complex (Verrijzer et al., "TAFs Mediated Transcriptional Activation and Promoter Selectivity," Trends in Biochemical Science, 21:338-342

(1996), which is hereby incorporated by reference in its entirety). General factors are proteins present in all cells and are very conserved from yeast to man (Guarente et al., "Conservation and Evolution of Transcriptional Mechanisms in Eukaryotes," Trends in Genetics, 8:27-32 (1992), which is hereby incorporated by reference in its entirety).

5 [0092] The regulatory region is located further upstream from the core region and can be as long as 2 kb or even more. This region is responsible for the control of gene expression either suppressing or enhancing the activity of the RNA polymerase II. The regulatory region is composed of several "boxes" or  
10 elements that vary in size from 4 to 300 bp. These elements are the binding sites for specific proteins that are involved in the modulation of differential expression of genes and confer cell-specific or gene-specific expression. Proteins at this level interact with TFIID, increasing its stability in promoter binding, enhancing transcription. The presence of multiple elements and their corresponding factors  
15 produces a synergistic effect in transcription.

[0093] The most dynamic part of the promoter system is the interaction of the protein factors with the DNA and with the other proteins in the complex. For these interactions, proteins must contain structural domains that recognize specific surface characteristics of the minor or major grooves and the sugar-phosphate  
20 backbone of the DNA (Travers, "DNA-Protein Interactions," St. Edmundsbury Press, Bury St. Edmunds, Great Britain (1993), which is hereby incorporated by reference in its entirety). The most common domains associated with this function are the helix-turn-helix (HTH) motif, the Zn-binding domain or Zinc fingers, and the Leucine zipper coiled coil (b-ZIP) (Brunelle et al., "Transcription  
25 Regulatory Proteins in Higher Plants," Current Opinions in Genetics and Development, 3:254-258 (1993), which is hereby incorporated by reference in its entirety). Not all transcription regulators bind to DNA. Protein to protein interactions are responsible for the formation of heterodimers or homodimers, which in turn function as positive regulators, or as negative regulators, avoiding  
30 formation of active dimers. Synthesis or activation of these factors is induced by particular stimuli and, in some cases, involve phosphorylation cascades (Brunelle et al., "Transcription Regulatory Proteins in Higher Plants," Current Opinions in

- 40 -

Genetics and Development, 3:254-258 (1993), which is hereby incorporated by reference in its entirety).

[0094] In the current model for transcription initiation, TBP binds to the TATA box through the minor groove of the DNA helix. TFIIA stabilizes the binding that can be debilitated by altered ionic conditions or mutations in the DNA binding element. TFIIIB binds to TBP and orientates its amino terminal domain toward the downstream initiation site. This amino terminal sequence is not conserved among different species which suggests different regulatory pathways (Roeder, "The Role of Initiation Factors in Transcription by RNA polymerase II," Trends in Biochemical Science, 21:327-335 (1996), which is hereby incorporated by reference in its entirety). Also, plants like *Arabidopsis* can contain two different TBPs (Gasch et al., "*Arabidopsis Thaliana* Contains Two Genes for TFIID," Nature, 346:390-394 (1990), which is hereby incorporated by reference in its entirety).

[0095] At the same time as TBP binds to the TATA box, TFIIF binds to RNA polymerase II to create a complex that then binds to the amino terminal domain of TFIIIB, covering a promoter area of about 40 bp. Finally, TFIIE and TFIIH bind to the complex just upstream of the start site to induce promoter melting (opening of the double strand) and continue with transcription and elongation (Roeder, "The Role of Initiation Factors in Transcription by RNA Polymerase II," Trends in Biochemical Science, 21:327-335 (1996), which is hereby incorporated by reference).

[0096] One suitable DNA promoter molecule in accordance with the present invention has a nucleotide sequence of SEQ ID NO: 7 as follows:

25  
 CTGAGACCAGCGTTCAACATCGATGAAAATTTGTTTTAACAATGAGAACTGCAAATCCTCCATAGT  
 CTTCTAACATTTCAACATTTCGAAATCTCGAAAAGAAATTGGCTTGATATGATTTATTTAGGGTGT  
 AATTTTATGTATTATAATAATGCACAAATTGATATTTTATGCATCACATTTAATATTTTAAAGTA  
 TATAATATCAAATCATTTTATGAAAATAAAAATACCAAATAATACATAAATTGATAGTTCAAGTAT  
 30 TTCATTAAAAATTTCAAATATAAATATCATATTGAAACATTTTATAAAAGAATAGATACCAAAT  
 ATGACATCATCCCCTGTTGAGAGTAACCAAACACTGTTTTTCATCCAGCCCATGAGAAGTATTTGGC  
 CAAAAGCAAAAGTTTCAGTACAATGAATTATGAATCCCAAAAAAACCCCAAGTGGTCCAGGTCCA  
 AGCCAGTCTAGGGCTGAGGAAAAGAAATGAAAAATTGAAAAGTAATTCAGGGTCTGATTCAATTT  
 TATTAAATTTAGTTTGATTTTGGTTTCGGTTCATAAATTTAAAAATAATTTTAAATGTTATATAA

- 41 -

AACTGTTTTTTAAAAATAAATTAATCAATAATCTAAAACGATAAAAAATGGCGATTTGAATTAAGCT  
 CATATTTTGAAAAAAAAATAAAATTTATCTCATCCAGAACTGATTA AAAACCGAACCGATGAATCCT  
 AGAAGCCAAGCCAAGTGTGCAGAGTAAGAATAGAACATCAACATTTTGCTTTAAGCTTTTCGTTGC  
 TTGCACTCTAAGAAGCATAAAAACGCAAGCAAACCTTGACACTAGTGTGAGTGTGAGTGCCCATCAT  
 5 TCATCAACCCTGAAAATCGCCCTTCCCCTAATCAGTTCTAACCTCACTTTCTAACACTTTCACTGC  
 AGCACTCAAAAACATTCGCCGAATCTTTACTATAAACTCCCAGTGTGGTTTCTCCACTCCAAACC  
 CAAACCACGACCACCACATTTTGCTTCGTATCTTTGATA

This nucleotide sequence is 1.0 kb long (1,029 bp). Underlined are a TATAAA  
 10 box for binding of RNA polymerase as well as a CAAT box enhancer element.  
 Immediately following the nucleotide sequence is a candidate start sequence,  
 ATGGA. Twelve bases following the candidate start sequence is another  
 candidate start sequence, ATGGC.

[0097] Another suitable DNA promoter molecule in accordance with the  
 15 present invention has a nucleotide sequence of SEQ ID NO: 8 as follows:

AACCTCTCGAGCTGCCATATTGGGTTTTTCACTACCCACCTCTTCATTAAATGTATCTTCAACCTC  
 TCAACTCCTTTACCACCAGACGAATCTTCTTTAGCAAAATCAAATGACCTTATGAAAATTTAGC  
 ACGTCCACCTCCAGATTCAAAGGCTGTGAATCCCAACTTCGGAAATTGTTTCATCTCCACATTCAA  
 20 GAATAATGAGTTCCTCAATTTGTTTTAACTGATTAGCCGATATTAAGCGAGTTAGACTCCATGGAA  
 AATAAATCACCTAATAAATAGCAACGCTTTTTGAACGTCTCTAGGTTCCAAGCGTGTAAAGGAGCG  
 CCAGTAACTTCAATCCAAGTTGTGCGAAAACGTATGAAATGGAAGTGAAGACCAGCGTTCAACATCG  
 ATGAAAATTTGTTTTAACAATGAGAAGTCAAATCCTCCATAGTCTTCTAACATTTCAACATTGCA  
 AATCTCGAAAAGAAATTGGCTTGATATGATTTATTTAGGGTGTTAATTTTATGTATTATAATAATG  
 25 CACAAATTGATATTTTATGCATCACATTTAATATTTTAAAGTATATAATATCAAATCATTTTATG  
 AAAATAAAAATACCAAATAATACATAAATTTGATAGTTCAAGTATTTTCATTAAAAATTTTCAAATA  
 TAAATATCATATTGAAACATTTTATAAAAAGAATAGATACCAAATATGACATCATCCCTGTTGAGA  
 GTAACCAAACACTGTTTTTCATCCAGCCCATGAGAAGTATTTGGCCCAAAGCAAAGTTTCAGTAC  
 AATGAATTATGAATCCCAAAAAAACCCTAAGTGGTCCAGGTCCAAGCCAGTCTAGGGCTGAGGAAA  
 30 GAAATGGAAAAATTGAAAAGTAATCCAGGGTCTGATTCAATTTTATTAAATTTAGTTTGATTTTG  
 GTTTCGGTTCATAAATTTAAAAATAATTTTAAATGTTATATAAAAAGTGTTTTTTAAAAATAAAT  
 AATCAATAATCTAAAACGATAAAAATGGCGATTTGAATTAAGCTCATATTTTGAAAAAAAAATAAA  
 AATTATCTCATCCAGAACTGATTA AAAACCGAACCGATGAATCCTAGAAGCCAAGCAAGTGTGCAG  
 AGTAAGAATAGAACATCAACATTTTGCTTTAAGCTTTTCGTTGCTTGCACTCTAAGAAGCATAAAA  
 35 CGCAAGCAAACCTTGACACTAGTGTGAGTGTGAGTGCCCATCATTCATCAACCCTGAAAATCGCCC  
 TTCCCCTAATCAGTTCTAACCTCACTTTCTAACACTTTCACTGCAGCACTCAAAAACATTCGCCGA  
 ATCTTTACTATAAACTCCCAGTGTGGTTTCTCCACTCCAAACCCAAACCACGACCACCACATTTT

- 42 -

GCTTCGTATCTTTGATA

This nucleotide sequence is 1.4 kb long (1,403 bp). Underlined are a TATAAA box for binding of RNA polymerase as well as a CAAT box enhancer element.

- 5 Immediately following the nucleotide sequence is a candidate start sequence, ATGGA. Twelve bases following the candidate start sequence is another candidate start sequence, ATGGC.

**[0098]** Another suitable DNA promoter molecule in accordance with the present invention has a nucleotide sequence of SEQ ID NO: 9 as follows:

10

CTTCAATCTCTGCCAATGATCTCACCTTCTTCTTCACACCATCAACAGTAATTATCGTCGAATAGG  
GATTATGCACTACAGTGTTCATTTGCAATGCTACTCCCATGGAGTCCACCCTAACTCTACTTGTAG  
GACTCCTAACTAACGAATTGCAAAGGGTTTCGCGACCCGAATTGTTCCCTTCTGACAACCCAAGT  
CCACTTAGGTTCAATCATATTTAAATTCGTATCAACAATCTCCTCAGCCGACCAATTCACAGCTTT

15

CAAATCTGCTCCGCAACCCACCATTTGATCGTGACCAAAGTGTGAACCTGCCTTCAACAAAATCAGG  
CCCAGAGCCTCGTTCTAATCATTTCTCGAGGCAATAGCAATAGTTGGGTCTAAGTTCTCTGCTAAT  
TCCTTTGATTTCCCTAGAACCTCTCGAGCTGCCATATTGGGTTTTTCACTACCCACCTCTTCATTAA  
ATGTATCTTCAACCTCTCAACTCCTTTACCACCAGACGAATCTTCTTTAGCAAAAATCAAAATGAC  
CTTATGAAAATTTAGCACGTCCACCTCCAGATTCAAAGGCTGTGAATCCCAACTTCGGAAATGT

20

TCATCTCCACATTCAGAATAATGAGTTCCTCAATTTGTTTTAACTGATTAGCCGATATTAAGCGA  
GTTAGACTCCATGGAAATAAAATCACCCTAATAAATAGCAACGCTTTTGAACGTCTCTAGGTTCCA  
AGCGTGCTAAGGAGCGCCAGTAACTTCAATCCAAGTTGTGCGAAAACGTATGAAATGGAAGTGA  
CCAGCGTTCAACATCGATGAAAATTTGTTTTAACAATGAGAAGTCAAATCCTCCATAGTCTTCTA  
ACATTTCAACATTCGAAATCTCGAAAAGAAATTTGGCTTGATATGATTTATTTAGGGTGTAAATTTT

25

ATGTATTATAATAATGCACAAATTTGATATTTTATGCATCACATTTAATATTTTTAAAGTATATAAT  
ATCAAATCATTTTATGAAAATAAAAATACCAAATAATACATAAATTTGATAGTTCAAGTATTTTATT  
AAAAATTTTCAAAATATAAATATCATATTGAAACATTTTATAAAGAATAGATACCAAATATGACA  
TCATCCCCTGTTGAGAGTAACCAAACACTGTTTTTCATCCAGCCCATGAGAAGTATTTGGCCCAAAA  
GCAAAAGTTTCAGTACAATGAATTATGAATCCCAAAAAACCCCAAGTGGTCCAGGTCCAAGCCAG

30

TCTAGGGCTGAGGAAAGAAATGGAAAATTTGAAAAGTAATTCAGGGTCTGATTCAATTTTATTAA  
ATTTAGTTTGGATTTGGTTTCGGTTTCATAAATTTAAAAATAATTTTAAATGTTATATAAAACTGT  
TTTTTAAAAATAAATTAATCAATAATCTAAAACGATAAAAATGGCGATTTGAATTAAGCTCATATT  
TTGAAAAAATAAATTAATCTCATCCAGAAGTATTAACCGAACCAGTGAATCCTAGAAGC  
CAAGCCAAGTGTGCAGAGTAAGAATAGAACATCAACATTTTGCTTTAAGCTTTTCGTTGCTTGCAC

35

TCTAAGAAGCATAAAACGCAAGCAAACTTGACACTAGTGTGAGTGTGAGTGCCCATCATTTCATCA  
ACCCTGAAAATCGCCCTTCCCCTAATCAGTTCTAACCTCACTTTCTAACACTTTCACTGCAGCACT  
CAAAAACATTCGCCGAATCTTTACTATAAACTCCAGTGTGGTTTTCTCCACTCCAACCCAAACC

- 43 -

ACGACCACCACATTTTGCTTCGTATCTTTGATA

This nucleotide sequence is 1.8 kb long (1,815 bp). Underlined are a TATAAA box for binding of RNA polymerase as well as a CAAT box enhancer element.

- 5 Immediately following the nucleotide sequence is a candidate start sequence, ATGGA. Twelve bases following the candidate start sequence is another candidate start sequence, ATGGC.

[0099] Yet another suitable DNA promoter molecule in accordance with the present invention has a nucleotide sequence of SEQ ID NO: 10 as follows:

10

ATGAAACATCTTCGTACTCATATCTGAACTCCAGCTTCTTGATCCTCAATGATAATTAATCCTC  
 ACTATCACTCGCATTACCTCGAGCAGCTTCGCAAATTGAAATGTTTCCTTAGCTTCCCTCACTAT  
 ACTTGCGATTCCCAATGACAGAGTCAGTAAGGGAACCATTAACAATACGATCATCCGTTCTTTGCT  
 TCTTCACCAGACACCACACCTTTAGATATGATTGGTTTTCTACCTCTACGTTTTTGCTTCTTTTTT  
 15 TTTTTTAACCAAAGTCATCACTTTTTCTTCAATCTCTGCCAATGATCTCACCTTCTTCTCACACC  
 ATCAACAGTAATTATCGTCGAATAGGGATTATGCACTACAGTGTTTTGCATTGCTACTCCCATGGA  
 GTCTCCACCCTAACTCTACTTGTAGGACTCCTAACTAACGAATTGCAAAGGGTTTCGCGACCCGA  
 ATTGTTCCCTTTCTGACAACCCAAGTCCACTTAGGTTCAATCATATTTAAATTCGTATCAACAATC  
 TCCTCAGCCGACCAATTCACAGCTTTCAAATCTGCTCCGCAACCCACCATTGATCGTGACCAAAG  
 20 TGTGAACTTGCTTCAACAAATCAGGCCAGAGCCTCGTTCTAATCATTTCTCGAGGCAATAGCAA  
 TAGTTGGGTCTAAGTTCTCTGCTAATTCCTTTGATTTCCCTAGAACCTCTCGAGCTGCCATATTGGG  
 TTTTTCACTACCCACCTTTCATTAAATGTATCTTCAACCTCTCACTCCTTTCACCACCAGACGA  
 ATCTTCTTTAGCAAAATCAAAATGACCTTATGAAAATTTAGCACGTCCACCTCCAGATTCAAAGGC  
 TGTGAATCCCCAACTTCGGAATTGTTTATCTCCACATTCAAGAATAATGAGTTCCTCAATTTGTT  
 25 TTAAGTATTAGCCGATATTAAGCGAGTTAGACTCCATGGAAATAAAATCACCTAATAAATAGCA  
 ACGCTTTTGAACGTCTCTAGGTTCCAAGCGTGCTAAGGAGCGCCAGTAACCTCAATCCAAGTTGTG  
 CGAAAACGTATGAAATGGAAGTGGAGACCAGCGTTCAACATCGATGAAAATTTGTTTTAACAATGAG  
 AACTGCAAATCCTCCATAGTCTTCTAACATTTCAACATTCGAAATCTCGAAAAGAAATTTGGCTTGA  
 TATGATTTATTTAGGGTGTTAATTTTATGTATTATAATAATGCACAAATTGATATTTTTATGCATCA  
 30 CATTTAATATTTTTAAAGTATATAATATCAAATCATTTTATGAAAATAAAAATACCAAATAATACA  
 TAAATTGATAGTTCAAGTATTTTCAATAAAAATTTTCAAATATAAATATCATATTGAAACATTTTA  
 TAAAAGAATAGATAACCAAATATGACATCATCCCCTGTTGAGAGTAACCAAACACTGTTTTCATCCA  
 GCCCATGAGAAGTATTTGGCCCAAAAGCAAAGTTTTAGTACAATGAATTATGAATCCCAAAAAA  
 CCCCAGTGGTCCAGGTCCAAGCCAGTCTAGGGCTGAGGAAAGAAATGGAAAATTTGAAAAGTAAT  
 35 TCCAGGGTCTGATTCAATTTTATTAATTTAGTTTGGTTTTGGTTTCGTTTCATAAATTTAAAAAT  
 AATTTTAAAATGTTATATAAACTGTTTTTTAAAAATAAATTAATCAATAATCTAAAACGATAAAA  
 ATGGCGATTTGAATTAAGCTCATATTTTGAAAAAAAATAAAAATTATCTCATCCAGAACTGATTA  
 AAACCGAACCGATGAATCCTAGAACCAAGCAAGTGTGCAGAGTAAGAATAGAATCAACATTTT



- 44 -

TGCTTTAAGCTTTTCGTTGCTTGCACTCTAAGAAGCATAAAAACGCAAGCAAACTTGACACTAGTG  
TGAGTGTGAGTGCCCATCATTCAACCCCTGAAAATCGCCCTTCCCCTAATCAGTTCTAACCTCA  
CTTTCTAACACTTTCACTGCAGCACTCAAAAACATTCGCCGAATCTTTACTATAAACTCCCAGTGT  
TGGTTTCTCCACTCCAAACCCAAACCACGACCACCACATTTTGCTTCGTATCTTTGATA

5

This nucleotide sequence is 2.1 kb long (2,105 bp). Underlined are a TATAAA box for binding of RNA polymerase as well as a CAAT box enhancer element. Immediately following the nucleotide sequence is a candidate start sequence, ATGGA. Twelve bases following the candidate start sequence is another candidate start sequence, ATGGC.

10

**[0100]** In addition to the four above DNA promoter molecules, other promoter lengths that are either: (a) longer than but including SEQ ID NO: 10; or (b) any number of bases shorter than SEQ ID NO: 10 can be used for the present invention. It is also possible to create useful artificial nucleotide polymers containing key regulatory elements included within SEQ ID NO: 10 that are necessary and sufficient to drive gene expression as shown for the promoter having a nucleotide sequence of SEQ ID NO: 10 or any shorter fragment or to modify the demonstrated pattern of gene expression in other useful ways. For example, selected regulatory elements might be identified within SEQ ID NO: 10 and artificially fused to create a modified promoter that would then restrict gene expression to any one of the specific cell types in which the promoter is currently useful, for example only to the secondary wall stage of cotton lint fiber development. Similarly, particular regulatory motifs or domains could be identified for deletion to give more cell-type specificity to the promoter fragments described. It is well established that different combinations of regulatory motifs or domains within promoters direct expression of genes in different cell populations within a tissue (Capone et al., "Expression in Different Populations of Cells of the Root Meristem is Controlled by Different Domains of the rol B Promoter," *Plant Mol. Biol.*, 25:681-691 (1994), which is hereby incorporated by reference in its entirety). "Motifs" or "domains" mean, respectively, shorter (e.g. typically 4-11) or longer (e.g. typically 12-300) sequences of nitrogenous bases in the promoter DNA that are binding sites or sites of other responses involving the complementary protein transcription factors or other regulatory factors that are

15

20

25

30

- 45 -

part of the cellular and developmental control of transcription. Artificial manipulation of native promoters by fusion or deletion of motifs or domains to affect strength, specificity, and/or response to certain transcription factors is well known to those skilled in the art (Ohneda et al., "A Minigene Containing Four Discrete Cis Elements Recapitulates GATA-1 Gene Expression in vivo," *Genes Cells*, 7:1243-1254 (2002); Lee et al., "Transcriptional Regulation of Xbr-1a/X-vent 2 Homeobox Gene: Analysis of its Promoter Region," *Biochem. Biophys. Res. Commun.*, 298:815-823 (2002); Buzeli et al., "Tissue-Specific Regulation of BiP Genes: A Cis-Acting Regulatory Domain is Required for BiP Promoter Activity in Plant Meristems," *Plant Mol. Biol.*, 50:757-71 (2002), which are hereby incorporated by reference in their entirety). As a particular example in the F286 promoter, it is possible that motif ACTTTA (#140 in Table 9), which is required for vascular expression of the rol B in tobacco (Baumann et al., "The DNA Binding Site of the Dof Protein NtBBF1 is Essential for Tissue-Specific and Auxin-Regulated Expression of the Rol B Oncogene in Plants," *Plant Cell*, 11:323-333 (1999), which is hereby incorporated by reference in its entirety), could be deleted or mutated to help restrict F286 promoter activity to lint fiber at the secondary wall stage of development. It is also possible that additional utility can be conferred to the F286 promoter or its artificial derivatives by inclusion in the gene expression construct of domains from the intron of the F286 gene or from the 3' untranslated end of the gene.

[0101] The isolated DNA promoter of the present invention can drive expression of operatively coupled DNA molecules in cotton fibers starting at the beginning of secondary wall deposition, usually 14 to 17 DPA, preferably extending through to the termination of secondary wall deposition. Most preferably, the isolated DNA promoter of the present invention drives expression of operatively coupled DNA molecule in cotton fibers beginning at 14 to 17 DPA up to 40 DPA. To identify promoters capable of preferential regulation in any selected cell type or stage of development, it is well known by one skilled in the art that one should look first for mRNAs that are preferentially transcribed in the desired manner. This greatly enhances the chances that the isolated promoter of the corresponding gene will drive foreign gene expression in the same manner once the promoter and the foreign gene are operably linked in a gene expression

- 46 -

construct that is incorporated into the DNA of the host via transformation. A conserved pattern of promoter activity often occurs in heterologous species as well as the source species of the isolated promoter, but ultimately promoter performance must be determined by empirical testing.

5 [0102] Several techniques for identification of differentially expressed genes between two tissues, cell types, environmental conditions, and so forth are now standard in the art, assuming that living material representing the two states can be isolated and separated under reasonable conditions for RNA extraction and purification. Cotton fibers are ideally suited for this goal, both because they are  
10 long single cells that can be readily separated from the seed and because two important stages of fiber development, primary and secondary wall deposition, occur with only partial overlap in developmental time. These facts and methodological details appropriate for cotton are well shown by previous work to isolate genes with preferential expression and gene promoters capable of  
15 preferential promotion in cotton fibers (U.S. Patent No. 5,474,925 to John et al; U.S. Patent No. 5,521,078 to John, which are hereby incorporated by reference in their entirety). Such work also has a double purpose in that genes that are preferentially or differentially expressed in fiber compared to other cells and tissues or in distinct developmental stages of fiber will often be ones with critical  
20 roles in determining fiber development and the fiber attributes that translate to fiber quality for industrial use. Total RNA from the two states to be compared will contain different populations of mRNAs representing only the genes that are expressed in each state. The two populations of mRNAs (or their corresponding cDNAs after reverse transcription) can then be compared by any number of  
25 standard techniques including: (a) differential display of cDNAs; (b) differential screening of cDNA libraries; (c) comparing expressed sequence tags (ESTs) between two separately made cDNA libraries; (d) sequencing of ESTs from one subtracted cDNA library, where mRNA preferentially expressed in one tissue is enriched before making the cDNA library; (e) cDNA AFLP; (f) serial analysis of  
30 gene expression (SAGE); or (g) microarray analysis. The choice between these techniques in any particular case is now largely made according to convenience, custom and/or availability of necessary resources, and the necessary technical details are widely published (Hunt et al. (eds) "Functional Genomics," 253 pp

- 47 -

Oxford University Press: Oxford (2000), which is hereby incorporated by reference in its entirety).

[0103] In most of these techniques, false positives are possible, so preferential expression of each gene of interest must be verified by standard techniques such as Northern blotting or RT-PCR, using isolated RNA from each state as the target for probes or primers based on the sequence of interest. Or, more efficiently, microarray analysis allows many candidate differentially expressed genes to be screened simultaneously with probes derived from RNA of the two states of interest. If the gene expression pattern is proved to be preferential in the expected pattern, it is reasonable to proceed with isolation of the promoter for direct testing of its utility in driving foreign gene expression in a genetically engineered cell or tissue (in the case of transient transformation) or organism (in the case of stable transformation). These techniques are standard in the art, including in cotton for which many detailed methods can be readily found (U.S. Patent No. 5,474,925 to John et al; U.S. Patent No. 5,521,078 to John, which are hereby incorporated by reference in their entirety).

[0104] Promoters of genes can be isolated from genomic DNA by several standard techniques including: (a) hybridization screening of a genomic library with a probe from a cDNA of interest and (b) PCR. These procedures are well known to those skilled in the art, and a suitable method can be easily chosen according to convenience or custom. There is no fixed rule about how much of the 5' sequence upstream of a coding sequence is necessary to drive the pattern of gene expression observed *in vivo*, and, indeed, there may be introns and/or 3' regulatory elements that also contribute to the *in vivo* expression pattern. However, it is common to first isolate and test a 1 to 3 kb sequence immediately 5' of the coding sequence for promoter activity. In addition, several lengths shorter than the maximum one are often tested to determine more minimal regions that will work in the desired manner. Such promoter deletion experiments are also a first approach to identifying key regulatory elements within a promoter, although such information is not always revealed until motifs bound by key transcription factors are directly identified by additional experimentation. There are also other approaches not mentioned that will yield similar results and information.

- 48 -

[0105] In a preferred form of the present invention, the isolated DNA promoter of the invention is in a DNA construct including the isolated DNA promoter, a second DNA encoding a protein or polypeptide. The DNA promoter is operably linked 5' to the second DNA to induce transcription of the second DNA. A 3' regulatory region is operably linked to the second DNA.

[0106] One form of protein-encoding DNA suitable for use in the DNA construct of the present invention is the isolated nucleic acid molecule of the invention, preferably, the nucleic acid molecule including a nucleotide sequence which hybridizes to a DNA molecule having a sequence according to SEQ ID NO: 1 or SEQ ID NO: 3 under stringent conditions characterized by a hybridization buffer comprising 1 x SSC at a temperature of 61°C, having a nucleotide sequence of SEQ ID NO: 1 or SEQ ID NO: 3, encoding a protein or polypeptide including an amino acid sequence of SEQ ID NO: 5 or SEQ ID NO: 6 or an amino acid sequence having at least 60 % identity to SEQ ID NO: 5 or an amino acid sequence having at least 75 % identity to SEQ ID NO: 6, or encoding a protein or polypeptide having an amino acid sequence of SEQ ID NO: 2 or SEQ ID NO: 4.

[0107] Protein-encoding DNA suitable for use in the present invention includes DNA which has been amplified, chemically altered, or otherwise modified. Modification of such protein-encoding DNAs may occur, for example, by treating the DNA with a restriction enzyme to generate a DNA fragment which is capable of being operably linked to the promoter. Modification can also occur by techniques such as site-directed mutagenesis.

[0108] The protein-encoding DNA also includes DNA that is completely synthetic, semi-synthetic, or biologically derived, such as DNA derived by reverse transcription from RNA. Such DNA includes, but is not limited to, non-plant genes such as those from bacteria, yeasts, animals, or viruses; modified genes, portions of genes, chimeric genes, as well as DNA that encodes for amino acids that are chemical precursors or biologics of commercial value, such as polymers or biopolymers (Pool et al., "In Search of the Plastic Potato," *Science*, 245:1187-1189 (1989), which is hereby incorporated by reference in its entirety). Suitable DNA is any DNA for which expression is beneficial to the transgenic plant or for which it is otherwise beneficial to have the DNA expressed under control of a

- 49 -

DNA promoter that drives expression preferentially during the secondary wall stage of fiber development.

[0109] A general goal of the fiber industry is to genetically engineer plants with improved fiber quality attributes and manipulable quality attributes, so that fibers might be specifically produced for different product end uses. This goal relates both to the traditional quality attributes of fiber, which may be changed by manipulating developmental or biochemical pathways already existing in the fiber, and to more novel qualities that may only be conferred through genetic engineering. For example, cotton fiber has traditional quality attributes of length, fiber diameter, maturity, strength, dyeability, and light green and brown color and potential novel attributes such as blue color or storage of novel enzymes or polymers, each with its own added value. Several of the traditional quality attributes of cotton fiber are largely or primarily dependent on the thick secondary wall and its cellulose content, specifically maturity, strength, and dyeability. Modern spinning technology and production of high quality textiles prefers fine (small diameter), long, strong, mature fibers (which implies higher strength and dyeability). Even fiber length and diameter are to some extent dependent on the time of initiation of the secondary wall, at which time elongation slows down and fiber diameter becomes more constrained. Because the secondary wall forms most (about 95% of the bulk of the mature fiber) and is the longest phase of fiber development, genetic engineering at this stage will be required to confer novel colors to cotton fibers or to store large quantities of desirable foreign molecules in the lumen or secondary wall.

[0110] Therefore, examples of other protein-encoding DNA molecules that could be expressed in the present invention include, but are not limited to, homologous and heterologous cellulose synthases (*CesA* genes), both in normal and mutated form (Arioli et al., "Molecular Analysis of Cellulose Biosynthesis in *Arabidopsis*," Science, 279:717-720 (1998); Holland et al., "A Comparative Analysis of the Plant Cellulose Synthase (*CesA*) Gene Family," Plant Physiol., 123:1313-1324 (2000), which are hereby incorporated by reference in their entirety); genes that may modulate carbon partitioning to cellulose (Delmer, "Cellulose Biosynthesis in Developing Cotton Fibers" in: A.S. Basra (ed.), Cotton Fibers: Developmental Biology, Quality Improvement, and Textile Processing,

- 50 -

The Haworth Press, New York, pp. 85-112 (1999), which is hereby incorporated by reference in its entirety) such as sucrose synthase (Amor et al., “A Membrane-Associated Form of Sucrose Synthase and Its Potential Role Synthesis of Cellulose and Callose in Plants,” Proc. Natl. Acad. Sci. USA, 92:9353-9357 (1995), which is hereby incorporated by reference in its entirety), sucrose phosphate synthase (Haigler et al., “Transgenic Cotton Over-Expressing Sucrose Phosphate Synthase Produces Higher Quality Fibers with Increased Cellulose Content and Has Enhanced Seed Cotton Yield” Abstract 477. In: Proceedings of Plant Biology 2000, July 15 – 19, San Diego, CA. American Society of Plant Physiologists, Rockville, MD, (2000), which is hereby incorporated by reference in its entirety), UDPG-pyrophosphorylase (Waffler and Meier, “Enzyme Activities in Developing Cotton Fibers,” Plant Physiol. Biochem. 32:697-702 (1994), which is hereby incorporated by reference in its entirety), inorganic pyrophosphatase (Geigenberger et al., “Overexpression of Pyrophosphatase Leads to Increased Sucrose Degradation and Starch Synthesis, Increased Activities of Enzymes for Sucrose-Starch Interconversions, and Increased Levels of Nucleotides in Growing Potato Tubers,” Planta, 205:428–437(1998), which is hereby incorporated by reference in its entirety), hexokinases (Smeekens, “Sugar Regulation of Gene Expression,” Curr. Op. Plant Biol., 1:230-234(1998), which is hereby incorporated by reference in its entirety), and invertases (Sturm and Tang, “The Sucrose-Cleaving Enzymes of Plants are Crucial for Development, Growth, and Carbon Partitioning,” Trends Plant Sci., 4:401-407 (1999), which is hereby incorporated by reference in its entirety); genes that might affect the molecular and biophysical properties of cellulose including degree of polymerization, degree of crystallinity, crystallite size, and microfibril orientation (i.e. genes for encoding proteins, including co-crystallizing protein polymers or cellulose binding domains, and polysaccharide-synthesizing and other enzymes) (Delmer, “Cellulose Biosynthesis: Exciting Times for a Difficult Field of Study,” Ann. Rev. Plant Physiol. Mol. Biol. 50:245-276 (1999); Delmer, “Cellulose Biosynthesis in Developing Cotton Fibers. In: A.S. Basra (ed.), Cotton Fibers: Developmental Biology, Quality Improvement, and Textile Processing, The Haworth Press, New York, pp. 85—112 (1999); Hsieh, “Structural Development of Cotton Fibers. In: A.S. Basra (ed.), Cotton Fibers: Developmental Biology, Quality Improvement,

and Textile Processing, The Haworth Press, New York, pp. 137-166 (1999), which are hereby incorporated by reference in their entirety); transcription factors such as MYB genes that could prolong elongation growth and/or change the timing or extent of secondary wall deposition (Wilkins and Jernstedt, "Molecular Genetics of Developing Cotton Fibers. In: A.S. Basra (ed.), Cotton Fibers: Developmental Biology, Quality Improvement, and Textile Processing, The Haworth Press, New York, pp. 231-270 (1999), which is hereby incorporated by reference in its entirety); genes to effect the synthesis of plant hormones and change fiber properties (John, "Genetic Engineering Strategies for Cotton Fiber Modification. In: A.S. Basra (ed.), Cotton Fibers: Developmental Biology, Quality Improvement, and Textile Processing, The Haworth Press, New York, pp. 271 – 289 (1999), which is hereby incorporated by reference in its entirety); genes for cytoskeletal elements or cytoskeletal-associated proteins that might affect fiber properties (Seagull, "Cytoskeletal Involvement in Cotton Fiber Growth and Development," Micron, 24:643-660 (1993), which is hereby incorporated by reference in its entirety); genes for lipid synthesizing or modifying enzymes that might change membrane properties and thereby improve fiber quality, including under stressful environmental conditions (Haigler, "The Crystallinity of Cotton Cellulose in Relation to Cotton Improvement," Proc. Cotton Fiber Cellulose: Structure, Function, and Utilization Conference, National Cotton Council of America: Memphis, TN., p. 211-225 (1992), which is hereby incorporated by reference in its entirety); enzymes such as xyloglucan endotransferase, peroxidase, expansin, or vacuolar ATPase that might, through increased or decreased activity, prolong or increase extension growth during secondary wall deposition (Wilkins and Jernstedt, "Molecular Genetics of Developing Cotton Fibers. In: A.S. Basra (ed.), Cotton Fibers: Developmental Biology, Quality Improvement, and Textile Processing, The Haworth Press, New York, pp. 231-270 (1999), which is hereby incorporated by reference in its entirety); genes for protein or plastic polymers that might be retained in the fiber lumen or integrated into the cell wall to increase fiber strength or change its textile properties (John, "Genetic Engineering Strategies for Cotton Fiber Modification," In: A.S. Basra (ed.), Cotton Fibers: Developmental Biology, Quality Improvement, and Textile Processing, The Haworth Press, New York, pp. 271–289 (1999); Guda et al., "Hyperexpression of



- 52 -

an Environmentally Friendly Synthetic Polymer Gene,” Biotechnology Letters, 17:745-750 (1995), which are hereby incorporated by reference in their entirety); genes for plant cell wall biosynthetic enzymes or their regulatory proteins so that other carbohydrates could be integrated into the cell wall and change fiber properties (Haigler, “The Relationship Between Polymerization and Crystallization in Cellulose Biogenesis,” in C. H. Haigler and P. Weimer, eds., Biosynthesis and Biodegradation of Cellulose, New York: Marcel Dekker, pp. 99-124 (1991); Andrawis et al., “Cotton Fiber Annexins: A Potential Role in the Regulation of Callose Synthase,” Plant J., 3: 763-772 (1993), which are hereby incorporated by reference in their entirety); genes for molecules such as tannins, 5 suberin, or dyes that might confer valuable color to fibers (Ryser, “Cotton Fiber Initiation and Histodifferentiation,” In: A.S. Basra (ed.), Cotton Fibers: Developmental Biology, Quality Improvement, and Textile Processing, The Haworth Press, New York, pp. 1-46 (1999), which is hereby incorporated by reference in its entirety); genes for molecules such as cutin, suberin, or wax that might change the absorptivity and strength of cotton fibers (May, “Genetic Variation in Fiber Quality,” In: A.S. Basra (ed.), Cotton Fibers: Developmental Biology, Quality Improvement, and Textile Processing, The Haworth Press, New York, pp. 183-230 (1999); Ryser, “Cotton Fiber Initiation and 15 Histodifferentiation,” In: A.S. Basra (ed.), Cotton Fibers: Developmental Biology, Quality Improvement, and Textile Processing, The Haworth Press, New York, pp. 1-46 (1999), which are hereby incorporated by reference in their entirety); and genes for signal transduction molecules such as Rac that may regulate shifts between fiber developmental stages (Delmer et al., “Genes Encoding Small GTP-Binding Proteins Analogous to Mammalian rac are Preferentially Expressed in 25 Developing Cotton Fibers,” Mol. Gen. Genet., 248: 43-51 (1995), which is hereby incorporated by reference in its entirety).

[0111] Examples already exist for manipulation of several classes of these genes in transgenic plants with effects on cellulose content and/or fiber quality. 30 Any of these strategies or analogous or similar ones might be advantageously applied to cotton fiber, particularly its secondary wall phase of development in a preferential manner. For example, cellulose content has been manipulated positively and negatively and cellulose crystallinity has been changed in the

- 53 -

model plant *Arabidopsis* by manipulation of expression level and/or mutation of a cellulose synthase (U.S. Patent No. 6,495,740 to Arioli et al., which is hereby incorporated by reference in its entirety). This work also provides an example of manipulation of carbohydrate partitioning as a secondary effect of changed

5 cellulose content and/or characteristics, since in some cases starch accumulates preferentially. Sucrose synthase has also been manipulated to improve cellulose content in the stalks of maize, which have high fiber content (U.S. Patent Application Publication No. 20030005482 to Dhuuga et al., which is hereby incorporated by reference in its entirety). In addition, sucrose phosphate synthase

10 under the control of the CaMV 35S promoter has been manipulated to improve fiber quality in transgenic cotton (U.S. Patent No. 6,472,588 to Haigler et al., which is hereby incorporated by reference in its entirety), and further advantage might be gained by restricting the genetic change to the secondary wall phase of fiber development. Cotton fiber quality has also been changed by manipulating

15 the synthesis of the growth hormone, cytokinin (U.S. Patent No. 6,329,570 to Martineau, which is hereby incorporated by reference in its entirety). In addition, enzymes and cellulose binding proteins have been accumulated in the fiber lumen and cell wall (U.S. Patent No. 5,474,925 to John et al., which is hereby incorporated by reference in its entirety). Further, a thermoplastic polymer has

20 been accumulated in the cotton fiber lumen with advantageous effects on cotton textile properties (John, "Genetic Engineering Strategies for Cotton Fiber Modification," In: A.S. Basra (ed.), Cotton Fibers: Developmental Biology, Quality Improvement, and Textile Processing, The Haworth Press, New York, pp. 271-289 (1999), which is hereby incorporated by reference in its entirety). In

25 addition, endo- $\beta$ -1,4-glucanase (a cellulase) and cellulose binding domains targeted to the cell wall have been shown to increase fiber mass, cellulose content, and plant growth rate, yield, and digestibility in other plants (U.S. Patent No. 6,323,023 to Shoseyov et al.; U.S. Patent No. 6,184,440 to Obed et al., which are hereby incorporated by reference in their entirety). Peroxidase capable of cross-

30 linking cell wall proteins has also been shown to increase cotton fiber strength (U.S. Patent No. 5,869,720 to John, which is hereby incorporated by reference in its entirety). Color has been manipulated in transgenic plants (U.S. Patent No. 6,222,097 to McBride et al., which is hereby incorporated by reference in its

- 54 -

entirety). Thus, although some might have advantageous effects at the primary wall stage of development, many such changes would likely make advantageous use of the present invention by targeting the genetically engineered change to the secondary wall phase of fiber development which affects the industrial uses of fibers to a great extent. The above list is illustrative rather than limiting, being included here only to illustrate the feasibility of using the present invention in many useful strategies that would benefit by targeting genetic changes to the secondary wall phase of fiber development.

[0112] The DNA construct of the present invention also includes an operable 3' regulatory region, selected from among those which are capable of providing correct transcription termination and polyadenylation of mRNA for expression in plant cells, operably linked to the a DNA molecule which encodes for a protein of choice. A number of 3' regulatory regions are known to be operable in plants. Exemplary 3' regulatory regions include, without limitation, the nopaline synthase 3' regulatory region (Fraley, et al., "Expression of Bacterial Genes in Plant Cells," Proc. Natl Acad. Sci. USA, 80:4803-4807 (1983), which is hereby incorporated by reference in its entirety) and the cauliflower mosaic virus 3' regulatory region (Odell, et al., "Identification of DNA Sequences Required for Activity of the Cauliflower Mosaic Virus 35S Promoter," Nature, 313(6005):810-812 (1985), which is hereby incorporated by reference in its entirety). Virtually any 3' regulatory region known to be operable in plants would suffice for proper expression of the coding sequence of the DNA construct of the present invention.

[0113] The protein-encoding DNA molecule, the promoter of the present invention, and a 3' regulatory region can be ligated together using well known molecular cloning techniques as described in Sambrook et al., Molecular Cloning: A Laboratory Manual, Second Edition, Cold Spring Harbor Press, NY (1989), which is hereby incorporated by reference in its entirety.

[0114] In another embodiment, the present invention is an expression system that includes a suitable vector containing the above DNA construct of the invention. The present invention also includes host cells which include the DNA construct of the invention described above, transgenic plants and seeds produced by transformation with the DNA construct.

- 55 -

[0115] The present invention also relates to a method of expressing a gene preferentially in secondary walled cells during secondary wall deposition in a plant involving transforming a plant with the DNA construct including the isolated DNA promoter of the present invention. Typically, the secondary walled  
5 cells are fiber. The DNA construct of the present invention can be utilized to express a gene during the secondary wall deposition in a wide variety of fiber-producing plants such as trees, forage crops, cotton, corn, sugar cane, and rice stems that can be used in pulping, flax, hemp, ramie, jute, kenaf, kapok, coir, bamboo, spanish moss, abaca, and *Agave* spp. (e.g. sisal). The DNA construct is  
10 particularly well suited to expressing a gene during the secondary wall deposition in cotton. Basically, this method is carried out by transforming a plant cell with a DNA construct of the present invention, as described above, under conditions effective to yield transcription of the DNA molecule in response to the promoter. Methods of transformation may result in transient or stable expression of the DNA  
15 under control of the promoter. Preferably, the DNA construct of the present invention is stably inserted into the genome of the recombinant plant cell as a result of the transformation, although transient expression can serve an important purpose, particularly when the plant under investigation is slow-growing.

[0116] The gene fusion system that generates chimeric molecules is a very  
20 powerful tool to study promoter activity. However, although many transformation and regeneration protocols have been developed for plants, it still takes at least 3 months (in the case of tobacco) or as long as 6-12 months (in the case of cotton) to obtain stable transformant plants that can be evaluated. Even then, more time is required to evaluate expression in tissues like flowers or fruits. As an alternative  
25 methodology, transient expression in tissue or protoplasts offers a fast and often reliable way to generate information before proceeding with stable transformation. In addition, this method circumvents possible negative "position effects" due to the insertion of the introduced DNA into non-expressing regions of the  
30 chromosome.

30

**EXAMPLES**

[0117] The following examples are provided to illustrate embodiments of the present invention but are by no means intended to limit its scope.

5

**Example 1 – Identification of F285, a cDNA Clone Preferentially Expressed in Fibers During Secondary Wall Deposition**

[0118] Differential display as described in Liang et al., “Differential  
10 Display of Eukaryotic DNA by Means of the Polymerase Chain Reaction,”  
Science, 257: 967-970 (1992), which is hereby incorporated by reference in its  
entirety, was used to identify a gene that was differentially expressed in secondary  
wall stage cotton fibers. The technique has the following steps: (a) two or more  
different total RNA populations are reverse transcribed in the presence of an  
15 anchored oligo dT (e.g. dT<sub>12</sub>-XY, where X and Y denote A, C, G, or T,  
disallowing TT) to yield cDNA fragments of an mRNA subpopulation; (b) cDNA  
fragments are amplified by PCR in the presence of the same anchored oligo dT, an  
arbitrary sequence 10mer oligonucleotide, and <sup>35</sup>S- or <sup>33</sup>P-dATP + dNTPs; and (c)  
20 amplified cDNA fragments are separated on non-denaturing sequencing gels by  
size and detected on film by autoradiography. cDNAs that are differentially  
present are identified by comparison between gel lanes, excised from gels,  
reamplified by PCR, cloned, and analyzed by sequencing and Northern blotting  
analyses.

[0119] For the results described here, d(T)<sub>12</sub>-GA was used as the anchored  
25 primer and GTCCTGGGTT (SEQ ID NO: 11) as the random 10-mer (called  
W17), which was purchased in a 10mer kit from Operon Technologies (Alameda,  
CA). Total RNA was isolated from tissues of *Gossypium hirsutum* cv. Coker 312,  
as described in Wilkins et al., “Isolation of RNA from Plant Tissue. In: Krieg  
(eds) A Laboratory Guide to RNA: Isolation, Analysis, and Synthesis,” p 21-40,  
30 Wiley Liss, New York (1996), which is hereby incorporated by reference in its  
entirety, specifically 12 and 18 DPA cotton fibers, as well as ovules stripped of  
fiber and separated fiber at several other ages. Differential display was performed  
as described in Song et al., “Improved Procedures for Differential Display of  
Transcripts from Cotton Tissues,” Plant Mol. Biol. Rep., 13: 174-181 (1995),

- 57 -

which is hereby incorporated by reference in its entirety, except that 2.5  $\mu$ l M-MuLV reverse transcriptase was used and  $^{35}\text{S}$  was used as the radiolabel. Differential display gels were also run long enough so that only cDNAs  $\geq 300$  bp were retained, which avoided most cDNAs from untranslated regions.

5 [0120] The 18 DPA-specific cDNA (Figure 1) was cloned, using the TA cloning kit (InVitrogen Inc., Carlsbad, CA), sequenced, and used for Northern hybridization, as described later in Example 2. Partial sequencing showed that the cDNA had homology to known chitinases. Subsequent work to identify the full length cDNA (which was named F285; see Example 3), showed that the 10mer  
10 (W17) matched GTCCCGGGGTT<sub>746</sub> (nucleotides 736-746 of SEQ ID NO: 1), but the primer had a nucleotide mismatch and a single nucleotide deletion, both of which occur at its 5' end. These results are consistent with other reports that 10mer primers are more tolerant to mispairing at the 5' end (Bauer et al., "Identification of Differentially Expressed mRNA Species by an Improved  
15 Differential Display Procedure (DDRT-PCR)," *Nucleic Acids Res.*, 21: 4272-4280 (1993); Liang et al., "Differential Display and Cloning of Messenger RNAs from Human Breast Cancer Versus Mammary Epithelial Cells," *Cancer Res.*, 52: 6966-6968 (1992), which are hereby incorporated by reference in their entirety)

## 20 **Example 2 – Expression of F285 in Fibers During Secondary Wall Deposition**

[0121] Northern blot analysis was performed on total RNA extracted from various tissues of greenhouse-grown *Gossypium hirsutum* cv. Coker 312 (natural light and ca. 32°C day/22°C night temperature). Total RNA (15  $\mu$ g/lane) was  
25 loaded on a 1.2% agarose gel, electrophoresed, transferred to nitrocellulose membrane, heat fixed (1.5 h; 80°C), and hybridized with  $^{32}\text{P}$ -labeled F285 probe (65°C, overnight). The membrane was washed (0.1 x SSC, 0.1% SDS, 65°C, 15 min), and the film was exposed to autoradiography film (17 h; -80°C). The same blot was stripped and reprobred with  $^{32}\text{P}$ -labeled 18S ribosomal RNA probe  
30 as control.

[0122] The Northern blots indicated that the gene F285 is expressed in greenhouse-grown fibers only at the secondary wall stage at 18, 24, and 27 DPA (Figure 2). There was no evidence of expression in fibers during primary wall

- 58 -

deposition at 8 DPA, or in leaves, stems, roots, or ovules stripped of fiber at 8, 18, and 24 DPA. (The data from stripped ovules at 8 and 18 DPA were not as good because of the lower level of RNA loading. However, any strong expression similar to that shown for 18, 24, and 27 DPA fiber would have been apparent even  
5 with the lower loading.)

[0123] More detailed temporal analysis indicated that expression in greenhouse-grown fiber had not begun by 12 DPA, but was strong by 15 DPA and remained strong through 31 DPA (Figure 3). Therefore, the transcription of F285 initiated at 13-15 DPA, which is near the onset of secondary wall deposition in  
10 cotton fiber when cotton plants are grown under greenhouse conditions (approximately 32°C day/22°C night).

### **Example 3 - Sequencing of F285 and Comparison of its Translated Amino Acid Sequence to Other Proteins**

15 [0124] Based on the sequence of the F285 cDNA, a 31-mer oligonucleotide primer just before the polyT tail was synthesized (5' CAATGGCTATATGTGACTCATTCAATCACAC; SEQ ID NO: 12) and used together with the SK primer (CGCTCTAGAACTAGTGGATC; SEQ ID NO: 13)  
20 in PCR screening of a UniZAP-XR cDNA library from mRNAs of 21 DPA Acala-SJ2 cotton fibers (Stratagene, La Jolla, CA; kindly provided by Dr. D. P. Delmer). The PCR reaction constituted 5 µl of boiled library lysate as template, 1 µM of each primer, 200 µM of each dNTP, 200 µM MgCl<sub>2</sub>, and 0.5 U Taq polymerase. The PCR reaction conditions were: 34 cycles of 95°C (30 min), 55°C  
25 (1 min), and 72°C (2 min), followed by extension at 72°C (5 min). The PCR products were gel-purified, cloned into the TA cloning vector (InVitrogen, Carlsbad, CA), and completely sequenced on both strands. Analysis of the generated 1273 bp-length cDNA revealed a single open reading frame with 957  
bp, which was named F285 (SEQ ID NO: 1).

30 [0125] The deduced amino acid sequence of 318 residues (SEQ ID NO: 2) had a predicted pI of 7.98 and a predicted molecular weight of 35,246 Da. The translated protein had a diverse mix of amino acids, a predicted N-terminal signal sequence, and sites for post-translational modification by: N-glycosylation, phosphorylation by four different types of protein kinases; amidation; and N-

- 59 -

myristoylation. The F285 protein had a mix of hydrophilic and hydrophobic regions, extensive regions of alpha helix, extended strand, and random coil, and no predicted transmembrane alpha helices.

[0126] BLASTX searches that translated the F285 nucleotide sequence in all possible reading frames and checked for homology with other amino acid sequences showed homology with numerous chitinases. A BLASTX search confirmed that there were only two close homologs of F285 that were discovered through sequencing of the *Arabidopsis thaliana* genome, one on chromosome 3 (BAA94976.1; 76.28% amino acid identity to F285) and one on chromosome 1 (AAF29391.1, also named AAL37737; 67.49% amino acid identity to F285). Hereafter, these are referred to as the *Arabidopsis* homologs of F285. The next closest match was to a chitinase from *Arabis microphylla* (AAF69789.1; 35.22% amino acid identity to F285) (Bishop et al., "Rapid Evolution in Plant Chitinases: Molecular Targets of Selection in Plant-Pathogen Coevolution, Proc. Nat'l. Acad. Sci. U.S.A., 97:5322-5327 (2000), which is hereby incorporated by reference in its entirety). The BLAST search also confirmed that F285 was similar to but distinct from full-length or nearly full-length cotton chitinases (Q39799, Q39785, AAD11255, and S72528, where the first three sequences listed are very closely related) in the databases (see TABLE 1). A BLASTP search with the F285 translated amino acid sequence did not reveal any additional highly similar sequences, except that another *Arabis* sequence closely related to AAF69789.1 (Bishop et al., "Rapid Evolution in Plant Chitinases: Molecular Targets of Selection in Plant-Pathogen Coevolution, Proc. Nat'l. Acad. Sci. U.S.A., 97:5322-5327 (2000), which is hereby incorporated by reference in its entirety) was placed as the third highest match.

[0127] The amino acid sequences of BAA94976.1, AAF69789.1, and Q39799 were subjected individually to CLUSTAL W multiple sequence alignment with the F285 amino acid sequence to compare the identity, similarity, or difference of amino acids at each position (TABLE 1). F285 is much more similar to its *Arabidopsis* homolog (BLAST score 542; 76.28% identical amino acids) than to the chitinase from *Arabis* (BLAST score 212; 35.22% identical amino acids) or cotton (BLAST score 196; 31.66% identical amino acids). Since the genus *Arabis* contains the nearest relatives of *Arabidopsis thaliana* (Bishop et



- 60 -

al., "Rapid Evolution in Plant Chitinases: Molecular Targets of Selection in Plant-Pathogen Coevolution, Proc. Nat'l. Acad. Sci. U.S.A., 97:5322-5327 (2000), which is hereby incorporated by reference in its entirety), the comparative distance between these four sequences is the first indication that F285 and its

5 *Arabidopsis* homolog represent a new type of chitinase-related protein.

**TABLE 1**  
**Results from CLUSTAL W multiple sequence alignment and BLASTX data**

|  | CLUSTAL W amino acid comparisons |                  |                |           | BLASTX data |       |
|--|----------------------------------|------------------|----------------|-----------|-------------|-------|
|  | Identical                        | Strongly Similar | Weakly Similar | Different | Score       | E     |
| F285 (318 aa) compared to:<br>Best Match,<br><i>Arabidopsis</i> /BAA94976.1<br>(333 aa)        | 76.28%                           | 9.91%            | 3.60%          | 10.21%    | 542         | e-153 |
| Closest other genus,<br><i>Arabis microphyllal</i><br>AAF69789.1<br>(299 aa; partial sequence) | 35.22%                           | 19.18%           | 11.01%         | 34.59%    | 212         | 6e-54 |
| Closest cotton,<br><i>Gossypium hirsutum</i> /Q39799<br>(338 aa)                               | 31.66%                           | 20.12%           | 11.54%         | 36.69%    | 196         | 4e-49 |

[0128] F285 has homology with chitinases in regions corresponding to the active site (within 0.6 nm of bound substrate; Brameld et al., "The Role of

15 Enzyme Distortion in the Single Displacement Mechanism of Family 19 Chitinases," Proc. Nat'l. Acad. Sci. U.S.A., 95:4276-4281 (1998), which is hereby incorporated by reference in its entirety), including at a site (near NYNY) that is important for chitin binding in many chitinases (Verburg et al., "Identification of an Essential Tyrosine Residue in the Catalytic Site of a Chitinase Isolated From

20 *Zea mays* That is Selectively Modified During Inactivation With 1-ethyl-3-(3-dimethylaminopropyl)-carbodiimide," J. Biol. Chem., 267:3886-3893 (1992); Hamel et al., "Structural and Evolutionary Relationships Among Chitinases of Flowering Plants," J. Mol. Evol., 44:614-624 (1997); Bishop et al., "Rapid Evolution in Plant Chitinases: Molecular Targets of Selection in Plant-Pathogen

25 Coevolution, Proc. Nat'l. Acad. Sci. U.S.A., 97:5322-5327 (2000), which are hereby incorporated by reference in their entirety; TABLE 2). Chitin is a structural polysaccharide, a homopolymer of  $\beta$ -1,4-linked N-acetyl glucosamine, that is found in the exoskeletons of insects and the cell wall of fungi (Hamel et al.,

- 61 -

“Structural and Evolutionary Relationships Among Chitinases of Flowering Plants,” J. Mol. Evol., 44:614-624 (1997), which is hereby incorporated by reference in its entirety). However, here ‘chitin binding’ refers to binding of the enzyme with the short stretches (probably 3-6 sugars) of N-acetyl-glucosamine residues that interact with the enzyme during chitin hydrolysis (Robertus et al., 5 “The Structure and Action of Chitinases,” in Jolles, eds., Chitin and Chitinases, Birkhäuser Verlag:Basel, pp. 125-136 (1999), which is hereby incorporated by reference in its entirety). Therefore, an enzyme with similar active site topology could bind with N-acetyl-glucosamine oligomers found in other molecules or in 10 isolation. Also, it could interact with other molecules containing N-acetyl-glucosamine within heteropolymers or glycoproteins. As an example, some chitinases have lysozyme activity (Sahai et al., “Chitinases of Fungi and Plants: Their Involvement in Morphogenesis and Host-Parasite Interaction,” FEMS Microbiol. Rev., 11:317-338 (1993), which is hereby incorporated by reference in 15 its entirety), meaning the ability to degrade bacterial peptidoglycan, which contains a heteropolymer of N-acetylglucosamine and N-acetylmuramic acid.

**TABLE 2**  
**Comparison between F285 and other related sequences**

|    |   |   |
|----|---|---|
| 5  | F285  | 159<br>TYPCTPGVSYHGRGALPIYWN <del>Y</del> NYGETGDALKVDLLNHPEYIENNATLAFQAALWRWMT<br>217  |
|    | Com1  | .....+.....+..+.....+.....+.....+.....<br>(SEQ ID NO: 14)   |
| 10 | Com2  | .+...+..KR.+...+Q+S.....LC.R.+G.....+.+L+A.+...+...+F...<br>(SEQ ID NO: 15)   |
|    | Com3  | +...+..K+...+Q+S.....+C.R.++.....+.+L+++++.++...+F...<br>(SEQ ID NO: 16)  |
|    |   | * * *   |
| 15 | Com1: Comparison between F285 (amino acid number 159-217 of SEQ ID NO: 2) and its closest <i>Arabidopsis thaliana</i> homolog (BAA94976; SEQ ID NO: 14), which it matches best among similar proteins revealed by BLASTX search.  |   |
|    | Com2: Comparison between F285 and an <i>Arabis microphylla</i> chitinase (AAF69789; SEQ ID NO: 15). This is the closest match found in a species other than <i>Arabidopsis</i> and the  |   |
| 20 | third best match revealed by BLASTX search.   |   |
|    | Com3: Comparison between F285 and the <i>Gossypium hirsutum</i> (cotton) chitinase (Q39799; SEQ ID NO: 16), which it matches best among all cotton chitinases revealed by BLASTX search. This is the thirty seventh best match revealed.  |   |
|    | Symbols:  |   |
| 25 | dot (.): sites of identical amino acids between sequences<br>plus (+): sites of substitution of weakly or strongly similar amino acids<br>letters in Com1 – Com3: single letter codes for dissimilar amino acids substituted at that position, which defines a ‘different’ substitution—see TABLE 3.  |   |
|    | underlines in Com3: regions in the active site of authentic chitinases  |   |
| 30 | asterisks (*) in Com3: residues proven by mutagenesis to be critical for function in authentic chitinases (Verburg et al., “Identification of an Essential Tyrosine Residue in the Catalytic Site of a Chitinase Isolated From <i>Zea mays</i> That is Selectively Modified During Inactivation With 1-ethyl-3-(3-  |   |
|    | dimethylaminopropyl)-carbodiimide,” <u>J. Biol. Chem.</u> , 267:3886-3893 (1992);   |   |
| 35 | Bishop et al., “Rapid Evolution in Plant Chitinases: Molecular Targets of Selection in Plant-Pathogen Coevolution, <u>Proc. Nat’l. Acad. Sci. U.S.A.</u> , 97:5322-5327 (2000), which are hereby incorporated by reference in their entirety)   |   |
| 40 | <b>[0129]</b>   | The <i>Arabis</i> protein listed in TABLES 1 and 2 is homologous to <i>Arabidopsis</i> class I chitinase, which has proven chitinolytic activity and defensive activity against fungi (Bishop et al., “Rapid Evolution in Plant Chitinases: Molecular Targets of Selection in Plant-Pathogen Coevolution, <u>Proc. Nat’l. Acad. Sci. U.S.A.</u> , 97:5322-5327 (2000), which is hereby incorporated by reference in |
| 45 | its entirety). However, no function has been proven for F285 or its <i>Arabidopsis</i> homologs. After appearing in the database as part of the completely-sequenced <i>Arabidopsis</i> genome, the <i>Arabidopsis</i> homologs of F285 were categorized with chitinases in Family 19 of glycosyl hydrolases (CAZy, Carbohydrate-Active Enzymes; <a href="http://afmb.cnrs-mrs.fr/CAZY/index.html">http://afmb.cnrs-mrs.fr/CAZY/index.html</a> , which is hereby incorporated |   |
| 50 | by reference in its entirety). Enzymes in Family 19 are expected to hydrolyze   |   |

- 63 -

chitooligosaccharides with inversion of anomeric configuration (Henrissat, "Classification of Chitinase Modules," in Jolles, eds., Chitin and Chitinases, Basel:Birkhäuser Verlag, pp. 137-156 (1999), which is hereby incorporated by reference in its entirety). However, in the context of overall similarity to

5 chitinases, specific differences in functional domains can be identified between F285 and its two *Arabidopsis* homologs vs. authentic chitinases. For example, F285 and its *Arabidopsis* homologs lack features that are typical of some, but not all, chitinases: (a) a cysteine-rich N-terminal chitin binding domain that would facilitate interaction with chitin; (b) a P (proline)/T (threonine)-rich hinge region

10 before the catalytic region; and (c) a C-terminal vacuolar targeting domain (Meins et al., "The Primary Structure of Plant Pathogenesis-Related Glucanohydrolases and Their Genes," in Boller, eds., Genes Involved in Plant Defense, Springer Verlag/New York, p. 245-282 (1992), which is hereby incorporated by reference in its entirety). In the absence of the vacuolar targeting domain, F285 is expected

15 to be secreted outside the plasma membrane. Its myristoylation site also confers potential for acylation by the covalent addition of myristate (a C14-saturated fatty acid), which could facilitate reversible interaction with the plasma membrane (Thompson et al., "Lipid-Linked Proteins of Plants," Prog. Lipid Res., 39:19 – 39 (2000), which is hereby incorporated by reference in its entirety).

20 **[0130]** In addition, F285 and its *Arabidopsis* homologs have non-conservative amino acid substitutions (i.e. with a different or dissimilar chemical-type of amino acid) in regions proved by mutagenesis to be critical for the function of typical chitinases (Iseli-Gamboni et al., "Mutation of Either of Two Essential Glutamates Converts the Catalytic Domain of Tobacco Class I Chitinase

25 Into a Chitin-Binding Lectin," Plant Sci., 134:45-51 (1998), which is hereby incorporated by reference in its entirety and references therein) and in other regions predicted by crystal structure to be important for catalysis, active site geometry, or substrate binding (Hart et al., "The Refined Crystal Structure of an Endochitinase From *Hordeum vulgare* L. Seeds at 1.8 Å Resolution," J. Mol.

30 Biol., 248:402-413 (1995); Hamel et al., "Structural and Evolutionary Relationships Among Chitinases of Flowering Plants," J. Mol. Evol., 44:614-624 (1997); Bishop et al., "Rapid Evolution in Plant Chitinases: Molecular Targets of Selection in Plant-Pathogen Coevolution," Proc. Nat'l. Acad. Sci. U.S.A., 97:5322-

5327 (2000), which are hereby incorporated by reference in their entirety). For example, of eleven amino acids in an *Arabidopsis* chitinase that are putative substrate binding sites (Bishop et al., "Rapid Evolution in Plant Chitinases: Molecular Targets of Selection in Plant-Pathogen Coevolution, Proc. Nat'l. Acad. Sci. U.S.A., 97:5322-5327 (2000), which is hereby incorporated by reference in its entirety), two are unchanged, three are substituted with similar amino acids, and six are substituted with dissimilar amino acids in F285. This suggests that F285, while related to chitinases, might have unique protein structure allowing a unique cellular role. Some of these non-conservative changes and, conversely, amino acids that were retained as expected for chitinases in the sequences of F285 and its *Arabidopsis* homologs, are summarized in TABLE 3 (compiled from Hamel et al., "Structural and Evolutionary Relationships Among Chitinases of Flowering Plants," J. Mol. Evol., 44:614-624 (1997); Bishop et al., "Rapid Evolution in Plant Chitinases: Molecular Targets of Selection in Plant-Pathogen Coevolution, Proc. Nat'l. Acad. Sci. U.S.A., 97:5322-5327 (2000), which are hereby incorporated by reference in their entirety). Amino acids with asterisks (\*) have been proven by mutagenesis to be important for the function of authentic chitinases (Iseli-Gamboni et al., "Mutation of Either of Two Essential Glutamates Converts the Catalytic Domain of Tobacco Class I Chitinase Into a Chitin-Binding Lectin," Plant Sci., 134:45-51 (1998), which is hereby incorporated by reference in its entirety and references therein). The sequence of an *Arabidopsis* chitinase has been used for the reference amino acid number system because of its prior annotation in the literature (Bishop et al., "Rapid Evolution in Plant Chitinases: Molecular Targets of Selection in Plant-Pathogen Coevolution, Proc. Nat'l. Acad. Sci. U.S.A., 97:5322-5327 (2000), which is hereby incorporated by reference in its entirety). When amino acid substitutions are shown, the same ones were found at that position in F285 and its *Arabidopsis* homologs, except for an exception for AAF29391.1 as noted in the footnotes. 'Type of substitution' is as defined in the CLUSTAL W multiple sequence alignment program.

**TABLE 3**  
**Comparison of functional amino acids in chitinases to the F285 protein sequence**

| <u>Arabis</u><br><u>Location</u> | F285<br><u>Location</u> | Expected<br><u>Amino acid</u> | Amino acid<br><u>Found</u> | Type of<br><u>Substitution</u> |
|----------------------------------|-------------------------|-------------------------------|----------------------------|--------------------------------|
| 141                              | 122                     | *Glutamic acid (E)            | Lysine (K)                 | Strongly similar               |
| 142                              | 123                     | Threonine (T)                 | Same                       |                                |
| 163                              | 144                     | *Glutamic Acid (E)            | Same                       |                                |
| 177                              | 160                     | Tryptophan (W) <sup>1</sup>   | Tyrosine (Y)               | Strongly similar               |
| 192                              | 175                     | *Glutamine (Q)                | Proline (P)                | Different                      |
| 194                              | 177                     | *Serine (S)                   | Tyrosine (Y)               | Different                      |
| 197                              | 180                     | *Tyrosine (Y) <sup>2</sup>    | Same (in NYNY)             |                                |
| 198                              | 181                     | Asparagine (N)                | Same (in NYNY)             |                                |
| 273                              | 257                     | *Asparagine (N)               | Tyrosine (Y)               | Different                      |

5

\*Amino acids proven by mutagenesis to be required for chitinase activity (Iseli-Gamboni et al., "Mutation of Either of Two Essential Glutamates Converts the Catalytic Domain of Tobacco Class I Chitinase Into a Chitin-Binding Lectin," *Plant Sci.*, 134:45-51 (1998), which is hereby incorporated by reference in its entirety).

10 <sup>1</sup>Retained as W in AAF29391.1 and found as Y in 3 of 4 cotton chitinases (Q39799, Q39785, and AAD11255). Other comparisons of F285 with all 4 cotton chitinases in the databases are consistent with the table.

<sup>2</sup>Changed to F in AAF29391.1, the other *Arabidopsis* homolog of F285.

15

[0131] The difference between F285, its closest *Arabidopsis* homolog, and other chitinases is emphasized by comparing their similar sequences near NYNY (a substrate binding site) to a putative consensus sequence described for several classes of chitinases (Hamel et al., "Structural and Evolutionary Relationships Among Chitinases of Flowering Plants," *J. Mol. Evol.*, 44:614-624 (1997), which is hereby incorporated by reference in its entirety) and with the *Arabis* chitinase (AAF69789.1) as a representative of the consensus-type sequence (Bishop et al., "Rapid Evolution in Plant Chitinases: Molecular Targets of Selection in Plant-Pathogen Coevolution, *Proc. Nat'l. Acad. Sci. U.S.A.*, 97:5322-5327 (2000), which is hereby incorporated by reference in its entirety). In this case, gaps inserted in all the sequences, including the putative consensus sequence, may create the best mutual alignment. As seen in TABLE 4, the sequence of F285 and its *Arabidopsis* homolog could be viewed in comparison to the consensus and the *Arabis* sequence as: (a) adding Y with the result that the hydrophobic domain containing NYNY is lengthened; (b) deleting QLS with the result that a conserved P (in 38 of 39 listed chitinase sequences, Hamel et al., "Structural and

30

- 66 -

Evolutionary Relationships Among Chitinases of Flowering Plants,” J. Mol. Evol., 44:614-624 (1997), which is hereby incorporated by reference in its entirety) is nearer the NYNY domain; and (c) adding AL with the result that the conserved GRG (in 38 of 39 listed chitinase sequences, Hamel et al., “Structural and

5 Evolutionary Relationships Among Chitinases of Flowering Plants,” J. Mol. Evol., 44:614-624 (1997), which is hereby incorporated by reference in its entirety) remains 5 residues from the NYNY domain. Although this reasoning is hypothetical, it emphasizes the difference between the sequences of F285 and its *Arabidopsis* homolog compared to previously described chitinase sequences.

10 Both the Q and the S are proven to be essential for catalysis in some chitinases (Hamel et al., “Structural and Evolutionary Relationships Among Chitinases of Flowering Plants,” J. Mol. Evol., 44:614-624 (1997); Bishop et al., “Rapid Evolution in Plant Chitinases: Molecular Targets of Selection in Plant-Pathogen Coevolution, Proc. Nat’l. Acad. Sci. U.S.A., 97:5322-5327 (2000), which are

15 hereby incorporated by reference in their entirety), and either their substitution with different amino acids (TABLES 2 and 3) or hypothetical deletion (TABLE 4) may cause the function of F285 and its *Arabidopsis* homolog to diverge from that typically expected of chitinases. Alternatively, F285 and its *Arabidopsis* homologs could be a previously unrecognized type of chitinase with a unique

20 cellular role.

**TABLE 4**  
**Optimized alignment between a chitinase consensus sequence, *Arabidopsis* chitinase, F285, and the closest *Arabidopsis* homolog to F285**

|    |     |       |  |
|----|-----|-------|--|
| 5  |     | * * * | GRG--PIQLS-wNYNYGpAGrAI (SEQ ID NO: 17)        |
|    |     |       | AAF69789 . . .-- .M . . .- . . . . .LC . . . . |
|    | 170 |       | F285 . . .AL . . ---Y . . . . .ET .D .L 189    |
|    |     |       | BAA94976 . . .AL .V ---Y . . . . .QT .E .L     |
| 10 |     | +     | x+ x +   |

**Symbols:**

- : gap in the sequence inserted here for purposes of best mutual alignment
- dot (.): sites of identical amino acids between sequences
- plus (+): sites of substitution of weakly or strongly similar amino acids compared to the consensus sequence.
- 15 x: sites of different amino acids compared to the consensus sequence (SEQ ID NO: 17). letters in AAF69789 (amino acid number 170-189 of SEQ ID NO: 15), F285 (amino acid number 170-189 of SEQ ID NO: 2), BAA94976 (amino acid number 170-189 of SEQ ID NO: 14): single letter codes for the amino acid substituted at that position
- 20 underline in BAA94976: region in the active site of authentic chitinases
- asterisks (\*) above Consensus: residues proven to be critical for function in authentic chitinases (Verburg et al., "Identification of an Essential Tyrosine Residue in the Catalytic Site of a Chitinase Isolated From *Zea mays* That is Selectively Modified During Inactivation With 1-ethyl-3-(3-dimethylaminopropyl)-carbodiimide," *J. Biol. Chem.*, 267:3886-3893 (1992); Bishop et al., "Rapid Evolution in Plant Chitinases: Molecular Targets of Selection in Plant-Pathogen Coevolution," *Proc. Nat'l. Acad. Sci. U.S.A.*, 97:5322-5327 (2000), which are hereby incorporated by reference in their entirety)
- 25
- 30

[0132] A similar divergence between F285 and its *Arabidopsis* homolog with other Family 19 chitinases is observed in a region previously defining part of a 'Signature' containing regions of putatively unchanging amino acids (underlined) in this family of glycosyl hydrolases (Robertus et al., "The Structure and Action of Chitinases," in Jolles, eds., Chitin and Chitinases, pp. 125-136 (1999), which is hereby incorporated by reference in its entirety; TABLE 5). The Signature contains two glutamic acid residues (E; at positions 122 and 144 of F285) that have been proven by mutagenesis to be catalytic residues (Iseli-Gamboni et al., "Mutation of Either of Two Essential Glutamates Converts the Catalytic Domain of Tobacco Class I Chitinase Into a Chitin-Binding Lectin," Plant Sci., 134:45-51 (1998), which is hereby incorporated by reference in its entirety). In F285 and its *Arabidopsis* homolog, the putatively conserved catalytic E at position 122 is substituted with K, which is a very similar amino acid although it is positively charged at pH 6 whereas E is negatively charged and it has an amino terminus of its R group whereas E has a carboxy terminus.



- 68 -

Substitution by targeted mutagenesis of this E with A (a different type of amino acid) abolishes catalytic activity in some chitinases, changing the protein into a chitin-binding lectin (Iseli-Gamboni et al., "Mutation of Either of Two Essential Glutamates Converts the Catalytic Domain of Tobacco Class I Chitinase Into a Chitin-Binding Lectin," Plant Sci., 134:45-51 (1998), which is hereby  
5 incorporated by reference in its entirety). However, the effect of change to K in F285 is unknown, although substitution with similar amino acids can cause changes in binding interactions of chitinases (Bishop et al., "Rapid Evolution in Plant Chitinases: Molecular Targets of Selection in Plant-Pathogen Coevolution,  
10 Proc. Nat'l. Acad. Sci. U.S.A., 97:5322-5327 (2000), which is hereby incorporated by reference in its entirety). There are also many other examples of substitution of similar amino acids within the putatively unchanging signature residues. In addition, within the putatively unchanging signature residues, there are three sites (denoted by x) of substitution of different amino acids in F285 and  
15 its *Arabidopsis* homolog. These are more likely to have major functional consequences than the substitutions of similar amino acids. Note that the sequence of F285 and its *Arabidopsis* homolog are identical in this region, suggesting that the changes they both show compared to the Signature are important for their particular function. In contrast, the sequence of the *Arabis*  
20 chitinase (AAF69789) with a defensive role (Bishop et al., "Rapid Evolution in Plant Chitinases: Molecular Targets of Selection in Plant-Pathogen Coevolution,  
Proc. Nat'l. Acad. Sci. U.S.A., 97:5322-5327 (2000), which is hereby incorporated by reference in its entirety) matches the regions of unchanging amino acids in the Signature exactly and has only similar substitutions at other locations.  
25

**TABLE 5**  
**Comparison between part of a Family 19 Signature sequence, *Arabidopsis* chitinase, F285, and the closest *Arabidopsis* homolog to F285**

|    |           |   |  |  |
|----|-----------|---|--|--|
| 5  | Signature | *   | *  |  |
|    |           | <u>KREVA</u> <u>AAFLAQTSHETTGGWATAPDGA</u> <u>FAWGYCFKQ</u> <u>ERGA</u> (SEQ ID NO: 18) |  |  |
| 10 | AAF69789  | .K.I...FG.....S....P.S.....QNP (SEQ ID NO: 19)  |  |  |
|    | F285      | 109   | MK.....GHVGSK.SC.YGV.TG.PL...L.YNK.MSP 133   |  |
| 15 | BAA94976  | MK.....GHVGSK.SC.YGV.TG.PL...L.YNK.MSP (SEQ ID NO: 20)                                  |  |  |
|    |           |   | + +    +++++x+ +x +++ ++    +++    x +++ x++ |  |

Symbols:

- underlines in Signature (SEQ ID NO: 18): regions of amino acids previously defined as invariable
- asterisks (\*) above Signature: residues proven by mutagenesis to be catalytic sites in authentic chitinases (Iseli-Gamboni et al., "Mutation of Either of Two Essential Glutamates Converts the Catalytic Domain of Tobacco Class I Chitinase Into a Chitin-Binding Lectin," *Plant Sci.*, 134:45-51 (1998), which is hereby incorporated by reference in its entirety)
- dot (.): sites of identical amino acids between sequences
- plus (+): sites of substitution of weakly or strongly similar amino acids compared to the signature sequence.
- x: sites of substitution of different amino acids compared to the signature sequence.
- letters in AAF69789 (SEQ ID NO: 19), F285 (amino acid number 109-133 of SEQ ID NO: 2), and BAA94976 (SEQ ID NO: 20): single letter codes for the amino acid substituted at that position

35 [0133] In summary, the data show that F285 and its closest *Arabidopsis* homolog are much more similar to each other than to the many chitinases in the sequence databases. The data allow the possibility that F285 and its *Arabidopsis* homologs have a function somewhat different than previously described for chitinases. The change in protein structure near the substrate binding sites and in  
 40 the catalytic region are likely to be important for the special function and/or optimal function of F285 and its *Arabidopsis* homologs. For example, these proteins might interact with N-acetyl-glucosamine oligomers or heteropolymers found in as yet unidentified substrate molecules. Possible substrate molecules could include signaling molecules or glycoproteins containing homo- or hetero-  
 45 oligomers of N-acetylglucosamine, not only structural chitin in insects or fungi (Sahai et al., "Chitinases of Fungi and Plants: Their Involvement in

- 70 -

Morphogenesis and Host-Parasite Interaction,” FEMS Microbiology Rev., 11:317-338 (1993), which is hereby incorporated by reference in its entirety).

[0134] The fact that F285 was discovered by analyzing changes in gene expression in the context of a particular developmental event (the initiation and continuation of secondary wall deposition in cotton fibers) and the *Arabidopsis* homologs of F285 were discovered only by complete sequencing of the *Arabidopsis* genome suggest that these chitinase-related proteins are more rarely expressed in the plant. This possibility is consistent with data from Northern blots of various cotton tissues (Figure 2). The high, cross-species, amino acid identity of F285 and its closest *Arabidopsis* homolog (76% identical; TABLE 1) intuitively suggest that these proteins have a critical role, possibly a developmental role, in the life of the plant. In contrast, chitinases such as are encoded by *Arabis* AAF69789.1 and *Gossypium* Q39799, which are more dissimilar to F285, have been most clearly associated with defensive roles. The existence of the *Arabidopsis* homologs of F285 opens efficient avenues to test the protein function via screening stocks of *Arabidopsis* insertional mutants by standard molecular biological techniques. In addition, gene expression could be down-regulated in *Arabidopsis* or cotton by anti-sense or RNAi technology that are standard molecular biology techniques.

20

#### **Example 4 – Assay of Chitinase Activity**

[0135] To begin to explore the biological role of the cognate protein of F285, chitinase activity was assayed in greenhouse-grown and cultured cotton fibers and seedling leaf blades in the presence and absence of salicylic acid (SA) and ethephon (ETH), an ethylene-producing compound. SA and ETH were used to spray leaves or cotton ovules plus fiber cultured as previously described in Haigler et al., “Cultured Cotton Ovules as Models for Cotton Fiber Development Under Low Temperatures,” Plant Physiology, 95: 88-96 (1991), which is hereby incorporated by reference in its entirety, because these compounds induce chitinases in many other systems (Cutt et al., “Pathogenesis-Related Proteins,” in Boller eds., Genes Involved in Plant Defense, New York, New York:Springer-Verlag/Wien, pp. 209-243 (1992), which is hereby incorporated by reference in its

- 71 -

entirety). Seedlings were sprayed (to the level of run-off) with SA (2 mM, pH 6.8), ETH (1 mg/ml; 2-chloroethylphosphoric acid), or water (as a control) 16 days after planting, covered loosely with plastic bags, and the leaves and stems were harvested 2 days later. At harvest, the SA and water-treated seedlings  
5 looked healthy with only a few areas of necrosis on leaves and cotyledons. However, the ETH-treated seedlings had about 1/3 of leaves abscised. Ovules cultured on 1 DPA were removed from culture flasks on 6 DPA, sprayed similarly, and replaced in flasks, followed by fiber harvesting on 8 DPA. Droplets of tissue extracts (10  $\mu$ g total protein; extracted per methods of Mauch et al.,  
10 "Antifungal Hydrolases in Pea Tissue. I. Purification and Characterization of Two Chitinases and Two  $\beta$ -1,3-Glucanases Differentially Regulated During Development and in Response to Fungal Infection," Plant Physiology, 87: 325-333 (1988), which is hereby incorporated by reference in its entirety, or control solutions were applied to areas (indicated by 1–12 in Figure 4) on a  
15 polyacrylamide gel containing suspended glycol chitin, and incubation to allow enzyme activity was carried out for 1 h at 37°C. A fluorescent brightener, Tinopal LPW, with high affinity for polymeric chitin was applied, and the gel was excited with UV light. Subsequently, chitinase activity in tissue extracts was detected by measuring the ability to clear (degrade) water-soluble glycol chitin suspended in  
20 the polyacrylamide gel (Trudel et al., "Detection of Chitinase Activity After Polyacrylamide Gel Electrophoresis," Anal. Biochem., 178:362-366 (1989), which is hereby incorporated by reference in its entirety). Dark areas indicate that the polymeric chitin in that location was degraded so that the fluorescent dye no longer bound to it. Therefore, dark areas demonstrate chitinase activity in the  
25 applied solution.

[0136] The positive control (area 12) showed strong chitinase activity. The negative controls (areas 8 and 11) showed no chitinase activity. All the cotton tissues tested showed chitinase activity, and no SA-induction of enzyme activity was observed by this qualitative test.

30

**Example 5 – Induction of F285 Expression in Fibers by SA**

[0137] Northern blots were performed to indicate whether or not the F285 promoter was responsive to the same inductive signals of many other plant chitinases (Figure 5). Treatment with water was used as a negative control. Fiber was tested at 8 and 24 DPA as indicated by the lane labels, and stem and leaf tissue was harvested at 18 days after treatment, if any, at 16 days. No induction of F285 expression was found in the leaves treated with SA or ETH or in seedling stems treated with ETH. However, weak expression was detected in SA-treated, but not in ETH- or H<sub>2</sub>O-treated, 8 DPA fibers from cultured ovules (the blot was exposed to film for 4 days). These data suggest that the F285 promoter is only weakly responsive to inducers of other defense genes, and this may argue for a developmental role of F285.

**Example 6 – Identification of a Possible F285 Gene Family**

[0138] Figure 6 shows a Southern blot of cotton genomic DNA (prepared from leaves of 18 day old seedlings) digested with EcoR1 and Hind III restriction enzymes and probed with the F285 full-length cDNA; the banding pattern suggests 4-5 family members. In order to begin to understand the genomic and functional diversity of a possible F285 gene family, a primer from a distinctive region (6 TAG repeats) near the 3' untranslated end of the F285 sequence was used in PCR screening of the fiber cDNA library, followed by cloning of the amplified PCR products. Three colonies were chosen for insert-end sequencing, one of which was found to be different from the other two. This clone, designated TAG1, was used for Southern (Figure 6) and Northern hybridization (Figure 7). The genomic DNA blot used for F285 hybridization was stripped and reprobed with TAG1, which hybridized to a similar set of fragments with different hybridization intensities. Therefore, F285 and TAG1 are related at the DNA level.

[0139] TAG1 was expressed in greenhouse-grown fibers at 8 DPA (primary wall stage) and up-regulated in fibers at 24 DPA (secondary wall stage). Weak expression was also detected in ovules stripped of fibers (although some contaminating fiber parts cannot be excluded) and in roots and stems. Expression

was not detected in leaves. Therefore, TAG1 had a broader expression pattern than F285.

**Example 7 – Identification of a Promoter and a Homolog of F285, called F286**

5  
[0140] To attempt to isolate the F285 promoter region from cotton, a custom *Gossypium hirsutum* cv. Acala SJ-2 genomic cotton library in lambda Fix II (Stratagene, La Jolla, CA; kindly provided by Dr. T. Wilkins) was screened under standard hybridization conditions (Sambrook et al., Molecular Cloning: A  
10 Laboratory Manual, Second Edition, Cold Springs Laboratory, Cold Springs Harbor, New York (1989), which is hereby incorporated by reference). The entire F285 cDNA clone was labeled with <sup>32</sup>P, using Prime-a-Gene Labeling System Kit (Promega, Madison, WI) and hybridized to ca. 5x 10<sup>5</sup> phage plaques lifted on Nylon membranes (Hybond-N, Amersham, Uppsala, Sweden) in the initial screen.  
15 Of the 6 hybridizing plaques obtained, the phage DNA was isolated from the cultures of five plaques and subjected to Xba I restriction enzyme digestion. The restriction pattern revealed that there were at least four bands in the DNA from each plaque. Southern hybridization with the same F285 probe showed that only one band, ca. 4.4 kb in size, hybridized with the probe of F285 fragment. The ca.  
20 4.4 kb fragment was cut out of the agarose gel and purified by Jetsorb gel extraction kit (PGC Scientific, Gaitthersburg, MD) for subcloning.

[0141] To subclone the above 4.4 kb fragment, the vector pBS (Stratagene, La Jolla, CA) was digested with Xba I, dephosphorylated using calf intestinal phosphatase (Promega, Madison, WI), and ligated with 4.4 kb fragment  
25 using T4 ligase and standard methods (Sambrook et al., Molecular Cloning: A Laboratory Manual, Second Edition, Cold Springs Laboratory, Cold Springs Harbor, New York (1989), which is hereby incorporated by reference). Then, the ligation reaction was transformed into the *E. coli* DH 5α cells (Promega, Madison, WI), and the transformants were selected on X-gal/IPTG LB agar plates. The  
30 plasmid DNA, designated as 47A, was isolated with the QiaGen xIAprep Spin Miniprep Kit (Qiagen, Alameda, CA) for further manipulation and sequencing.

[0142] To identify the putative promoter region within clone 47A, the T3 promoter sequence (from vector pBS) was used as a starting forward primer and a

- 74 -

synthesized oligonucleotide primer representing nucleotides number 159 – 178 of the F285 cDNA sequence (SEQ ID NO: 1) was used as a starting reverse primer for PCR-based automated sequencing in a core facility. Based on the newly generated sequence, additional primers were designed and chromosome walking continued in successive steps until a 2.34 kb region of genomic DNA was completely sequenced on both strands. This sequencing method is well known to practitioners of the art (Sambrook et al, “Molecular Cloning, A Laboratory Manual,” 3rd edn, Cold Spring Harbor Laboratory Press: Cold Spring Harbor, NY, pp 12.10 – 12.100 (2001)). The 2.34 kb sequence included 90 bp of the 5’ coding region, all of the 5’ region upstream of the coding sequence that was included in clone 47A, and 145 bp of the pBS vector. The 5’ region upstream of the coding sequence was expected to contain the promoter.

[0143] The F285 cDNA sequence was aligned against the sequence from clone 47A using the BLAST 2 Sequence Program. In the 90 bp of overlapped coding region, only 70 bp were identical (77% identity), indicating that the identified promoter fragment may belong to a homologous gene to F285. Therefore, the remainder of the insert of clone 47A was completely sequenced on both strands by the chromosome walking method described above using a synthesized oligonucleotide primer (5’ GAGTGTGAGTGCCCATCATT 3’; nucleotides 1916 - 1935 of SEQ ID NO: 10) as the starting forward primer and the T7 promoter sequence (from vector pBS) as a starting reverse primer. Sequence annotation of the clone 47A using a gene prediction program (Burge et al., “Finding the Genes in Genomic DNA,” Curr. Opin. Struct. Biol., 8:346-354 (1998), which is hereby incorporated by reference in its entirety) revealed that it contains two exons (376 bp and 575 bp) with an intervening intron (131 bp). The putative cDNA sequence, designated as F286 (SEQ ID NO: 3), showed: (a) 85.0 % homology at the nucleotide level to the F285 cDNA; and (b) 87.46% identity and 97.18 % similarity at the amino acid level to the F285 cDNA. (With the most variable 30 amino acid N-terminal signal sequence excluded, there was 89.93% identity and 97.92% similarity between the two coding sequences.) The high relatedness between the two coding sequences showed that F285 and F286 are homologous genes, and the non-identical amino acids were scattered throughout the proteins. Therefore, the Northern blots produced with an F285 cDNA probe

- 75 -

would be expected to reflect expression of both F285 and F286. Both genes are expected to have strongly enhanced expression in secondary wall stage cotton fiber, although their 5' untranslated regions (UTR) are not identical (based on the partial sequence of the 5' UTR in the F285 cDNA).

5 [0144] The 2.1 kb fragment upstream of the F286 coding sequence was henceforth referred to as the F286 promoter, and this region may contain all the regulatory elements required to direct correct temporal and spatial expression of F286. Due to the lack of information concerning the exact length of the effective F286 promoter, genomic fragments of four lengths were PCR-amplified -- 2.1 kb  
10 (SEQ ID NO: 10), 1.8 kb (SEQ ID NO: 9), 1.4 kb (SEQ ID NO: 8), and 1.0 kb (SEQ ID NO: 7) -- upstream of the putative translation start codon in the F286 gene sequence. Turbo pfu proofreading DNA polymerase (Stratagene, La Jolla, CA) was used to increase accuracy of the amplification. The four forward primers were:

15 for 2.1 kb,  
5' GCTGAGTCGAC GATATCGAATTCCTGCAGCC 3' (SEQ ID NO: 21);  
for 1.8 kb,  
5' GCTGAGTCGAC CTTCAATCTCTGCCAATGATC 3' (SEQ ID NO: 22);  
for 1.4 kb,  
20 5' GCTGAGTCGAC AACCTCTCGAGCTGCCATAT 3' (SEQ ID NO: 23);  
and  
for 1.0 kb,  
5' GCTGAGTCGAC CTGAGACCAGCGTTCAACAT 3' (SEQ ID NO: 24).

25 The Sal I restriction recognition site sequence (underlined) and the 5 upstream nucleotides were introduced artificially into each primer, which resulted in the Sal I site becoming part of the amplified promoter fragments. The reverse primer for each different length of F285 fragment was the same:

30 5' *GCTAGTCTAGATATCAAAGATACGAAGCAA*ATG 3' (SEQ ID NO: 25).

This primer corresponds to the promoter sequence just before the start codon with the Xba I restriction site (italic) and the 5 upstream nucleotides artificially added.



- 76 -

The amplified promoter fragments of four lengths were functionally tested by stable transformation of cotton.

5 **Example 8 – Identification of Consensus Sequences in a New Class of Chitinases**

[0145] As previously described, F285 and F286 have *Arabidopsis* homologs, BAA94976 (76.28% amino acid identity to F285) and AAL37737 (also called AAF29391.1; 67.49% amino acid identity to F285; in nucleotide sequence,  
10 doubly accessioned as AF422178 and AF422179). BAA94976 and AAL37737 are 70% identical in amino acid sequence (Zhong et al., “Mutation of a Chitinase-Like Gene Causes Ectopic Deposition of Lignin, Aberrant Cell Shapes, and Overproduction of Ethylene,” Plant Cell, 14:165-179 (2002), which is hereby incorporated by reference in its entirety). A mutation in AF422178 caused  
15 elevated ethylene production, ectopic deposition of lignin, aberrant cell shapes, and some incomplete primary cell walls in the pith of *Arabidopsis* inflorescence stems. Except to show that ethylene over-production caused some of the aberrant phenotypes, primary and secondary effects of the mutation were not distinguishable and no specific association of AAL37737 with cell wall or  
20 cellulose synthesis was suggested. Its expression in all organs of *Arabidopsis*, lack of induction by chemicals that typically induce expression of defensive chitinases, and correlation with many developmental aberrations when mutated showed that AF422178 is essential for normal plant growth and development in  
25 *Arabidopsis* (Zhong et al., “Mutation of a Chitinase-Like Gene Causes Ectopic Deposition of Lignin, Aberrant Cell Shapes, and Overproduction of Ethylene,” Plant Cell, 14:165-179 (2002), which is hereby incorporated by reference in its entirety).

[0146] F285, F286, BAA94976, and AAL37737 may all be members of a unique class of chitinases with developmental importance, more specifically  
30 developmental importance in cell wall and/or cellulose synthesis as previously discussed. F285, F286, and BAA94976 would then be some members of the class that are required during secondary wall deposition, whereas AAL37737 may be one member of the class that is required during primary wall deposition. Although active in different cells and/or developmental stages, these “cell

- 77 -

wall/cellulose” chitinases are expected to have similar function, which is supported by their high amino acid conservation (only 19.2% difference in the amino acid sequence of the 4 proteins, including ones from two species.) About half of this difference occurs in the first 40 amino acids, implying that the functional region is even more highly conserved across developmental stages and species.

**[0147]** Based on the hypothesis of conserved function, the sequences of all four proteins can be compared against amino acid sequences representing the more typical defensive chitinases to identify unique consensus sequences within this new “cell wall/cellulose-related” class of chitinases. As previously discussed, *Arabidopsis* AAF69789 is one example of a defensive chitinase and, conveniently, five more defensive chitinases are aligned with *Arabidopsis* BAA94976 and AAL37737 in Zhong et al., “Mutation of a Chitinase-Like Gene Causes Ectopic Deposition of Lignin, Aberrant Cell Shapes, and Overproduction of Ethylene,” Plant Cell, 14:165-179 (2002), which is hereby incorporated by reference in its entirety. Zhong et al. used this alignment only to show similarity of BAA94976 and AAL37737 to other chitinases, specifically by pointing out conservation among all the aligned proteins of 5 amino acid residues thought to be conserved among all chitinases and showing some generalized amino acid conservation throughout the proteins. TABLE 4 (chitinase consensus sequence) and TABLE 5 (Family 19 signature sequence) already illustrate that longer functional regions can be compared between the “secondary wall” chitinases F285 and BAA94976 vs. “defensive” chitinase *Arabidopsis* AAF68789 to show that F285 and its homologs do represent a new class of chitinase. (The compared regions are defined as functional because each one contains 2 or more amino acids proven by mutagenesis to be critical for function in authentic chitinases as shown in TABLES 4 and 5.)

**[0148]** By including “cell wall/cellulose” F286 and AAL37737 and the 5 miscellaneous “defensive” chitinases, as mentioned in Zhong et al., “Mutation of a Chitinase-Like Gene Causes Ectopic Deposition of Lignin, Aberrant Cell Shapes, and Overproduction of Ethylene,” Plant Cell, 14:165-179 (2002), which is hereby incorporated by reference in its entirety, in the sequence comparisons, one can further identify conserved sequences within the new class of “cell wall/cellulose”

- 78 -

chitinases and show that these differ over substantial amino acid lengths from the same functional domains in the “defensive” chitinases.

[0149] Considering the region corresponding to the Family 19 signature sequence in TABLE 5, the “cell wall/cellulose” chitinases have 90% identity (and  
5 97.4% similarity) over the 39 amino acid region. A consensus sequence based on identical amino acids is shown below the sequence alignments in TABLE 6.

**TABLE 6**

**Region of the Family 19 Signature Sequence (39 amino acids)**

|    |           |  |
|----|-----------|--|
| 5  | F285      | MKEVAAFLGHVGSKTSCGYGVATGGPLAWGLCYNKEMSP (residue 109-133 of SEQ ID NO: 2)  |
|    | F286      | MKEVAAFLGHVGSKTSCGYGVATGGPLAWGLCYNKEMSP (residue 109-133 of SEQ ID NO: 4)  |
|    | BAA94976  | MKEVAAFLGHVGSKTSCGYGVATGGPLAWGLCYNKEMSP (residue 109-133 of SEQ ID NO: 20) |
|    | AAL37737  | <u>QKEMAAFLGHVASKTSCGYGVATGGPLAWGLCYNREMSP</u> (SEQ ID NO: 26)             |
|    |           | x..+.....+.....+.....  |
| .0 | Consensus | -KE-AAFLGHV-SKTSCGYGVATGGPLAWGLCYN-EMSP (SEQ ID NO: 27)                    |

Symbols:

x: sites of appearance of different amino acids among all four sequences  
 plus (+): sites of substitution of weakly or strongly similar amino acids among all four

.5 sequences

Considering the region corresponding to the chitinase consensus sequence in TABLE 4, the “cell wall/cellulose” chitinases have 75% identity (and 95% similarity) over the 20 amino acid region. A consensus sequence based on identical amino acids is shown below the sequence alignments in TABLE 7.

20

**TABLE 7**

**Region of the Chitinase Consensus Sequence (20 amino acids)**

|    |           |   |
|----|-----------|---|
| 25 | F285      | GRGALPIYWNYNYGETGDAL (residue 170-189 of SEQ ID NO: 2)  |
|    | F286      | GRGALPIYWNYNYGETGEAL (residue 170-189 of SEQ ID NO: 4)  |
|    | BAA94976  | GRGALPVYWNYNYGQTGEAL (residue 170-189 of SEQ ID NO: 20) |
|    | AAL37737  | <u>GRGALPIYWNFNFYGAAGEAL</u> (SEQ ID NO: 28)            |
| 30 |           | .....+...+...x+...+                                     |
|    | Consensus | GRGALP-YWN-NYG--G-AL (SEQ ID NO: 29)                    |

Symbols:

x: sites of appearance of different amino acids among all four sequences  
 plus (+): sites of substitution of weakly or strongly similar amino acids among all four

35

sequences

If the *Arabidopsis* “defensive” chitinase, AAF69789, is added to these alignments, the Family 19 signature sequence becomes 38.5% identical/82% similar and the chitinase consensus sequence becomes 50% identical/75% similar across five genes. The substantial drop in relatedness between all five sequences when only one “defensive” chitinase is added confirms that the “cell wall/cellulose” chitinases represent a distinct class. The same conclusion is confirmed by inspection of the mutual alignment of

40

- 80 -

BAA94976 and AAL37737 with the five other defensive chitinases in Zhong et al., "Mutation of a Chitinase-Lik Gene Causes Ectopic Deposition of Lignin, Aberrant Cell Shapes, and Overproduction of Ethylene," Plant Cell, 14:165-179 (2002), which is hereby incorporated by reference in its entirety. In the Family 19 signature sequence, the five "defensive" chitinases have 59 - 64 % identity with the "cell wall/cellulose" chitinases. In the chitinase consensus sequence, the five "defensive" chitinases have 45 - 50% identity with the "cell wall/cellulose" chitinases. Both percentages are greatly reduced relative to the comparison between the four "cell wall/cellulose" chitinases alone.

10 [0150] Because of the distinctiveness in these functional regions of the "cell wall/cellulose" chitinases, one can propose that this distinct class of chitinases is characterized by consensus sequences in these regions similar to the ones shown above. Specifically, the analysis here predicts that other members of the "cell wall/cellulose" class of chitinases will have greater than or equal to 75% identity with the "cell wall/cellulose" consensus sequence in the region of the Family 19 Signature Sequence and greater than or equal to 60% identity with the "cell wall/cellulose" Chitinase Consensus Sequence. The figures of 75% and 60% identity fall between those for comparison of the four known "cell wall/cellulose" chitinases alone and in combination with the "defensive" chitinases. These percentages allow for some expected divergence between genes of different species by substitution of similar amino acids, but imply retention of distinctiveness of the new class of "cell wall/cellulose" chitinases.

#### Example 9 – Production of Stably Transformed Cotton Plants

25 [0151] The amplified F286-2.1 kb, F286-1.8 kb, F286-1.4 kb, and F286-1.0 kb promoter fragments were subsequently digested with Sal I + Xba I and subcloned into the corresponding sites of the binary Ti plasmid pBI101 (commercially available from Clontech, Palo Alto, California; Figure 8). The pBI101 binary vector is one of many that would be suitable for transformation of cotton. Plasmid pBI101 as purchased contained an NPTII transferase gene under control of the NOS promoter and with a NOS terminator, which provides a selectable marker for plant transformation. pBI101 also contained the *GUS*

30

- 81 -

reporter gene encoding  $\beta$ -glucuronidase (GUS) including start and stop codons and the NOS terminator. The *gusA* gene is typically introduced into transgenic plants to act as a “reporter gene” for testing gene promoter function. Relevant principles and methods are commonly known and fully described (Gallagher (ed),  
5 “Gus Protocols: Using the GUS Gene As a Reporter of Gene Expression,” 221 pp, Academic Press, New York (1992), which is hereby incorporated by reference in its entirety). The 4 promoter fragments just described were cloned in 5’ of the GUS gene to produce 4 separate gene expression constructs: pBI101-2.1, pBI101-1.8, pBI101-1.4, and pBI101-1.0. In each of the 4 new constructs, GUS would be  
10 expressed only under the temporal and spatial pattern dictated by the F286-2.1 kb, F286-1.8 kb, F286-1.4 kb, and F286-1.0 kb promoter fragments.

[0152] Each of the 4 new constructs was introduced separately into *Agrobacterium* strain EHA 105 (Hood et al., “New *Agrobacterium* Helper Plasmids for Gene Transfer to Plants,” Transgenic Research, 2: 208-218 (1993),  
15 which is hereby incorporated by reference in its entirety) by triparental mating (Svab et al., “Generation of Transgenic Tobacco Plants by Cocultivation of Leaf Disks with *Agrobacterium* Binary Vector,” In: Maliga et al. (eds) *Methods in Plant Molecular Biology: A Laboratory Course Manual*, pp. 55-77, Cold Spring Harbor Laboratory Press (1995), which is hereby incorporated by reference in its  
20 entirety). *Agrobacteria* harboring the experimental plasmids were grown up before transformation in Luria Broth containing Kanamycin (50  $\mu$ g/ml) to an OD = 0.5 – 0.6, then diluted 1:20 into Murashige and Skoog’s mineral salts and vitamins (M-5519; Sigma Chemical Company, St. Louis, MO) with glucose (0.3 g/ml) but lacking plant hormones. The diluted bacteria were used to infect  
25 ca. 0.5 cm segments of cotton (*Gossypium hirsutum* cv. Coker 312) hypocotyls.

[0153] Transformation of cotton (*Gossypium hirsutum* cv. Coker 312-17 or –5a, elite) hypocotyl sections and regeneration of plants via somatic embryogenesis were accomplished generally as described in Bayley et al., “Engineering 2,4-D Resistance in Cotton,” Theoretical and Applied Genetics, 83:  
30 645–649 (1992); Trolinder et al., “Somatic Embryogenesis and Plant Regeneration in Cotton (*Gossypium hirsutum* L.),” Plant Cell Reports, 6: 231-234 (1987); Umbeck et al., “Genetically Transformed Cotton (*Gossypium hirsutum* L.) Plants,” Bio/Technology, 5: 263–266 (1987); U.S. Patent No. 5,159,135 to

- 82 -

Umbeck; Dang, "Expression of a Cotton Fiber 'Specific' Gene Promoter in Tobacco and Cotton," 96 pp, Ph.D. dissertation, Texas Tech University, Lubbock, TX (1996), which are hereby incorporated by reference in their entirety. The elite, highly embryogenic, selections of cv Coker 312 were made and seeds contributed  
5 by Dr. N. Trolinder (USDA-ARS, Lubbock, TX). The transformation and regeneration method included the major steps of co-cultivation of hypocotyl sections with *Agrobacterium*, growth of axenic transformed callus on selection medium, proliferation of embryogenic callus in suspension culture, and embryo maturation and germination over a period of about 8 months for each independent  
10 line. Longer times in tissue culture were avoided to minimize deleterious somaclonal variation, including infertility.

[0154] Methodological details were as follows. Seedlings were germinated from acid-delinted, sterilized, imbibed, seeds (70% EtOH 2 min, thoroughly water rinsed, soaked in sterile water, 7-8 h or overnight) on solidified  
15 (2g/l Gelrite; Kelco Co, San Diego, CA) Stewart's medium (pH 6.8; Stewart et al., "In Ovulo Embryo Culture and Seedling Development of Cotton (*Gossypium hirsutum* L.)," Planta, 137:113-117 (1977), which is hereby incorporated by reference in its entirety) in 25 x 150 mm tubes, 30°C, 7-12 days, 16 h fluorescent light/8h dark. Hypocotyl segments (ca. 0.5 cm) were inoculated (30 sec-5 min)  
20 with *Agrobacterium* prepared as described earlier. After removal of excess bacteria by wicking, hypocotyls were incubated 3-4 days (21-25°C) on solidified (2 g/l Gelrite) MS medium (Sigma Chemical Company, M-5519; pH 5.8) with 30 g/l glucose, 2 mg/l NAA, and 0.1 mg/l kinetin to allow infection to occur. Hypocotyl segments were transferred to the same medium plus 50 µg/ml  
25 kanamycin (to select for growth of transformed tissue only) and 500 µg/ml Claforan (also called cefotaxime, to kill the *Agrobacterium*) and incubated (30°C; light), transferring the hypocotyl segments every 2-4 weeks onto new medium (avoiding browning in medium). At the end of at least 6 weeks (typically 9-12 weeks; callus with at least 0.5 cm diameter may be separated from hypocotyl  
30 pieces at transfer), friable callus with moderate growth rate (preferably light grey/green in color and 0.5-1 cm in diameter) was transferred to suspension culture in a 50 ml flask with 15 ml MS medium plus 30 g/l glucose, 1.9 g/l KNO<sub>3</sub>, and 25 µg/ml kanamycin for embryo proliferation (2-4 weeks growth until the

- 83 -

cells attained about 1/2 volume of the medium, shaking, 30°C, light).

Cells/embryos (in cultures that were solid white, brown, or green in clear medium) were collected by settling, big callus pieces were mechanically broken, and brown callus pieces were removed. Tissue was washed 3 times in suspension medium, resuspended at 10 x tissue volume in suspension medium, and 2 ml aliquots were repetitively plated on solidified (2 g/l Gelrite) suspension medium in 100 x 20 mm Petri plates, except that kanamycin was used at 50 µg/ml. Plates were cultured (30°C; light; 2-4 weeks) until elongating embryos ( $\geq 3$  mm) developed, which were transferred to Stewart's medium including 5 g/l sucrose, 1.5 g/l Gelrite, and 5g/l agar for embryo maturation (30°C, light, 10-14 days). When true leaves developed, plantlets were transferred to the same medium in 1 pint canning jars with plastic tissue culture lids (Frank Moses, Rhyno Manufacturing, Riverside, CA) for growth (30°C, 16 h fluorescent light/8 h dark). When seedlings were 5-8 cm in height with 5 true leaves, a stem cutting was made above the second node and rerooted (7-14 days) in the same medium. This clone was transferred to soil when it had 3-5 white roots ca. 4 cm long and gradually hardened off by progressive venting of a loosely covering plastic bag before transfer to the greenhouse.

**[0155]** The 2.1 kb test was started on a larger scale (2750 hypocotyl pieces inoculated) than the others (1040, 1710, and 1040 hypocotyl pieces inoculated for the 1.8, 1.4, and 1.0 kb tests, respectively), which explains different numbers of lines finally available for each test. A transgenic "line" refers to plants originating from one original piece of callus because these are guaranteed to represent one or more (in different embryos) transformation events.

**[0156]** From T0 and T1 plants of the 2.1, 1.8, and 1.4 kb tests growing in the greenhouse and forming bolls, histological analyses of GUS expression patterns in developing fibers, juvenile and mature vegetative tissues, and reproductive plant tissues were performed. Tissue-specific expression patterns were the same between T0 and T1 plants. For the 1.0 kb test, juvenile and mature vegetative tissues were screened at T0. Systematic testing at T1 was performed on juvenile seedlings of 21, 6, and 8 lines of the 2.1, 1.8, and 1.4 kb tests, respectively, all of which showed resistance to Kanamycin. Resistance to Kanamycin via the NPTII gene under control of the 35S CaMV promoter, the



- 84 -

antibiotic selection marker in the foreign gene expression cassette, indicated foreign gene insertion and expression. Kanamycin resistant cotton seedlings form lateral roots within Kanamycin medium, whereas non-transformed or null transformed seedlings produce a taproot only without lateral roots.

5 [0157] By adapting methods described in Umbeck et al, "Inheritance and Expression of Genes for Kanamycin and Chloramphenicol Resistance in Transgenic Cotton Plants," Crop Science, 29: 196-201 (1989), which is hereby incorporated by reference in its entirety, the ability of germinating seeds to form lateral roots within solidified medium containing Kanamycin was determined  
10 (Stewart's mineral salts and vitamins, pH 6.8, 2 g/l Gelright<sup>®</sup>, 50 µg/l Kanamycin). From each T0 plant, 24 acid-delinted, sterilized T1 seeds were germinated on the Kanamycin medium (10–12 ml/test tube) in a growth chamber (low light; 30°C), scored after 5-7 days, and plants with lateral roots forming within the medium were transferred to soil after gently removing Kanamycin medium from the roots.  
15 Two-four resistant plants per embryo (as available) were transferred to soil. Seeds of three lines transformed with the GUS gene under the control of the 35S CaMV promoter (kindly provided by R.D. Allen; Song et al., "Expression of Two Tissue-Specific Promoters in Transgenic Cotton Plants," The Journal of Cotton Science, 4: 217-223 (2000), which is hereby incorporated by reference in its entirety) were  
20 treated similarly, and resistant seedlings of these plus untransformed parental C312-17 were planted in the greenhouse.

[0158] Of the seeds germinating normally (roots down and shoots up), counts were made for segregation of Kanamycin resistance: Kanamycin sensitivity, which allowed preliminary assessment of number of gene insertion  
25 sites in some cases. Segregation ratio data are preliminary, because 72 germinated seeds are needed to assess a 15:1 ratio arising from two independent insertion sites at  $p \leq 0.01$ . For traits under normal Mendelian inheritance, T1 seeds resistant to Kanamycin (with nulls eliminated and not considered) will be a segregating population with the following characteristics: (a) if one gene insertion site, 1/3 ++  
30 and 2/3 +0 seeds; and (b) if two gene insertion sites on non-homologous chromosomes, 1/8 +++++, 1/4 ++++0, 3/8 ++00, and 1/4 +000 seeds. These four groups (++++, +++0, ++00, and +000) are not genetically or necessarily functionally equivalent within themselves because of the dual sites of gene

insertion and possible positional effects of gene insertion on gene expression. The number of gene insertion sites does not account for possible tandem repeats of the foreign gene at one chromosomal site. Other more complex segregation ratios are possible if multiple gene insertion sites occur on the same or homologous  
5 chromosomes.

#### **Example 10 – Histological Methods and Results**

[0159] As described in Gallagher (ed) “Gus Protocols: Using the GUS  
10 Gene As a Reporter of Gene Expression, 221 pp, Academic Press, New York  
(1992), which is hereby incorporated by reference in its entirety, GUS cleaves a  
histochemical substrate (e.g. X-GlcA: 5-Bromo-4-chloro-3-indolyl- $\beta$ -D-  
glucuronic acid, cyclohexyl ammonium salt) at the  $\beta$ 1 glucuronic bond between  
glucuronic acid and the 5-Bromo-4-chloro-3-indolyl moiety. Water insoluble,  
15 blue, dichloro-dibromo-indigo precipitates at the site of enzymatic cleavage,  
providing a qualitative marker for *gusA* expression in certain cells and tissues.  
Whole plant parts, if small, or sections are processed for GUS reactivity by  
standard protocols. Sections can be made by hand with a razor blade or with a  
microtome after embedding, e.g. paraffin embedding by a microwave-assisted  
20 protocol to preserve delicate tissues such as the cambium (Ruzin, Plant  
Microtechnique and Microscopy, 322 pp, Oxford Univ. Press, Oxford (1999),  
which is hereby incorporated by reference in its entirety). The blue color (or red  
color if darkfield optics are used) is evaluated in the dissecting and/or compound  
light microscope. Brightfield, differential interference contrast (DIC), and  
25 darkfield optics are useful to reveal GUS localization and plant structure, and  
parallel examination with polarization optics can reveal thickness of plant cell  
walls and organized cellulose microfibrils within plant cell walls to assist in  
evaluation of cell types where GUS is found.

[0160] Analysis of multiple lines of juvenile T1 plants showed that the  
30 longer promoters (2.1 and 1.8 kb) caused silencing of GUS expression, whereas  
this effect was not observed with the 1.4 kb promoter (TABLE 8).

**TABLE 8**  
**Histological Analysis of Presence or Absence of GUS**  
**in T1 Lines of the 2.1, 1.8, and 1.4 kb Tests**

| <u>Test</u> | <u># Lines Tested</u> | <u># Lines Positive</u> | <u># Lines Negative</u> | <u>% GUS silencing</u> |
|-------------|-----------------------|-------------------------|-------------------------|------------------------|
| 2.1 kb      | 21                    | 9                       | 12                      | 57 %                   |
| 1.8 kb      | 6                     | 2                       | 4                       | 66 %                   |
| 1.4 kb      | 8                     | 8                       | 0                       | 0                      |

5

Therefore, the 1.4 kb promoter is preferred for absence of foreign gene silencing so that the number of useful lines arising from the transformation process will be maximized. For the 2.1 and 1.8 kb tests, silencing of GUS expression was observed in all tissues of the plant where positive expression was expected.

10 Tissues chosen for analysis were expected to be growing tissues, and negative results in a line were confirmed in a second trial. Since the silencing of GUS expression was observed in plants that were kanamycin resistant, the 35S CaMV promoter and the F286 promoter must be affected differently by the factor that is causing GUS gene silencing. Possibly a negative regulatory element further

15 upstream in the F286 promoter functions to repress gene expression when promoter/gene insertion occurs in a particular genomic micro-environment. The PLACE database of putative regulatory motifs found in plant cis-acting regulatory DNA elements (Higo et al., "Plant cis-Acting Regulatory DNA Elements (PLACE) Database," Nucleic Acids Research, 27: 297-300 (1999), which is

20 hereby incorporated by reference in its entirety) was used to look for motifs that might be found only in the regions of the 2.1 and 1.8 kb promoter fragments that are upstream of the 1.4 kb fragment. TABLE 9 shows that at least 8 motifs meet this criterion, and these establish a possible basis for differential regulation of gene expression, including more frequent silencing, by the longer fragments. In

25 addition, other motifs not identified via PLACE might be responsible for the observed gene silencing. The diverse regulatory motifs within the 2.1 kb or shorter fragments further illustrate that key regulatory elements, both those shown in TABLE 9 and others not yet known, might be artificially fused into a useful promoter with the deletion of other motifs not necessary or useful for the intended

30 purpose as previously discussed.

- 87 -

[0161] By combining histological results from mature T0 plants and juvenile T1 plants, the following observations about the developmental pattern of GUS expression can be made. These results were the same for the 2.1 kb, 1.8 kb, and 1.4 kb tests. The results can be summarized by saying that all three promoter

5 lengths drive gene expression preferentially in diverse secondary walled cells within the cotton plant, all of which contain cellulose as a major component. Similar results were obtained in T0 plants of the 1.0 kb test. There are numerous commercial applications for modification of cellulose content in plant stems, and the F286 promoter would be useful in such biotechnological strategies. The utility

10 of the promoter is further emphasized by its exclusion of gene expression in: (a) secondary-walled vascular and guard cells of leaves, cotyledons, bracts, petals, and seeds; (b) the short linters that develop alongside the long cotton lint fibers; and (c) typical parenchyma cells such as the photosynthetic mesophyll and the bulky ground tissue of stems and roots.

15

**TABLE 9**  
**Putative regulatory motifs present in the F286 promoter**

| #  | Regulatory element | Location in F286 promoter | Promoter type | Consensus sequence         | Putative regulatory role  |
|----|--------------------|---------------------------|---------------|----------------------------|---|
| 1  | GATABOX            | 22 (-)                    | F286-2.1      | GATA                       | Light regulated and tissue-specific expression                        |
| 2  | CAATBOX1           | 49 (+)                    | F286-2.1      | CAAT                       | tissue-specific expression  |
| 3  | GATABOX            | 53 (+)                    | F286-2.1      | GATA                       | Light regulated and tissue-specific expression                        |
| 4  | GT1CONSENSUS       | 53 (+)                    | F286-2.1      | GRWAAW                     | Binding site in many light regulated genes                            |
| 5  | IBOXCORE           | 53 (+)                    | F286-2.1      | GATAA                      | Light regulated activities  |
| 6  | GTGANTG10          | 66 (-)                    | F286-2.1      | GTGA                       | Pollen specificity  |
| 7  | GATABOX            | 70 (-)                    | F286-2.1      | GATA                       | Light regulated and tissue-specific expression                        |
| 8  | GTGANTG10          | 72 (-)                    | F286-2.1      | GTGA                       | Pollen specificity  |
| 9  | GTGANTG10          | 82 (-)                    | F286-2.1      | GTGA                       | Pollen specificity  |
| 10 | INRNTPSADB         | 101 (-)                   | F286-2.1      | YTCANTYY                   | Light responsive transcription  |
| 11 | CAATBOX1           | 103 (-)                   | F286-2.1      | CAAT                       | tissue-specific expression  |
| 12 | GTGANTG10          | 127 (-)                   | F286-2.1      | GTGA                       | Pollen specificity  |
| 13 | CCAATBOX1          | 145 (+)                   | F286-2.1      | CCAAT                      | Common sequence found in the 5'-non coding region of eukaryotic genes |
| 14 | CAATBOX1           | 146 (+)                   | F286-2.1      | CAAT                       | tissue-specific expression  |
| 15 | CAATBOX1           | 176 (+)                   | F286-2.1      | CAAT                       | tissue-specific expression  |
| 16 | CIACADIANLELHC     | 176 (+)                   | F286-2.1      | CAANNNNATC (SEQ ID NO: 30) | Required for circadian expression of tomato Lhc gene                  |
| 17 | DOFCOREZM          | 193 (-)                   | F286-2.1      | AAAG                       | tissue-specific expression  |
| 18 | GTGANTG10          | 203 (-)                   | F286-2.1      | GTGA                       | Pollen specificity  |
| 19 | DOFCOREZM          | 219 (-)                   | F286-2.1      | AAAG                       | tissue-specific expression  |
| 20 | TAAAGSTKST1        | 219 (-)                   | F286-2.1      | TAAAG                      | Guard cell-specific expression  |
| 21 | GATABOX            | 224 (+)                   | F286-2.1      | GATA                       | Light regulated and tissue-specific expression                        |
| 22 | CIACADIANLELHC     | 224 (-)                   | F286-2.1      | CAANNNNATC (SEQ ID NO: 30) | Required for circadian expression of tomato Lhc gene                  |
| 23 | CAATBOX1           | 230 (-)                   | F286-2.1      | CAAT                       | tissue-specific expression  |
| 24 | CCAATBOX1          | 230 (-)                   | F286-2.1      | CCAAT                      | Common sequence found in the 5'-non coding region of eukaryotic genes |
| 25 | REALPHALGLHCB21    | 231 (-)                   | F286-2.1      | AACCAA                     | Phytochrome regulation  |
| 26 | POLLEN1LELAT52     | 236 (-)                   | F286-2.1      | AGAAA                      | Pollen specificity  |
| 27 | SEF4MOTIFGM7S      | 249 (+)                   | F286-2.1      | RTTTTR                     | Seed specificity  |
| 28 | DOFCOREZM          | 259 (-)                   | F286-2.1      | AAAG                       | tissue-specific expression  |
| 29 | MARTBOX            | 260 (+)                   | F286-2.1      | TTWTWTTWTT (SEQ ID NO: 31) | "T-Box" motif found in matrix attachment region                       |
| 30 | MARTBOX            | 261 (+)                   | F286-2.1      | TTWTWTTWTT (SEQ ID NO: 31) | "T-Box" motif found in matrix attachment region                       |
| 31 | MARTBOX            | 262 (+)                   | F286-2.1      | TTWTWTTWTT (SEQ ID NO: 31) | "T-Box" motif found in matrix attachment region                       |

|    |                         |                |                 |                               |  |
|----|-------------------------|----------------|-----------------|-------------------------------|--|
| 32 | GT1CORE                 | 270 (-)        | F286-2.1        | GGTTAA                        | Light regulated  |
| 33 | REALPHALGLHCB21         | 272 (+)        | F286-2.1        | AACCAA                        | Phytochrome regulation   |
| 34 | CIACADIANLELHC          | 275 (+)        | F286-2.1        | CAANNNNATC<br>(SEQ ID NO: 30) | Required for circadian expression of tomato Lhc gene   |
| 35 | <b>TBOXATGAPB</b>       | <b>275 (-)</b> | <b>F286-2.1</b> | <b>ACTTTG</b>                 | <b>Light regulated</b>   |
| 36 | DOFCOREZM               | 276 (+)        | F286-2.1        | AAAG                          | tissue-specific expression   |
| 37 | GTGANTG10               | 283 (-)        | F286-2.1        | GTGA                          | Pollen specificity   |
| 38 | DOFCOREZM               | 286 (-)        | F286-2.1        | AAAG                          | tissue-specific expression   |
| 39 | GT1CONSENSUS            | 287 (-)        | F286-2.1        | GRWAAW                        | Binding site in many light regulated genes   |
| 40 | POLLENILELAT52          | 289 (-)        | F286-2.1        | AGAAA                         | Pollen specificity   |
| 41 | INRNTPSADB              | 293 (+)        | F286-1.8        | YTCANTYY                      | Light responsive transcription   |
| 42 | CAATBOX1                | 295 (+)        | F286-1.8        | CAAT                          | tissue-specific expression   |
| 43 | CCAATBOX1               | 304 (+)        | F286-1.8        | CCAAT                         | Common sequence found in the 5'-non coding region of eukaryotic genes  |
| 44 | CCAATBOX1               | 305 (+)        | F286-1.8        | CCAAT                         | tissue-specific expression   |
| 45 | GTGANTG10               | 313 (-)        | F286-1.8        | GTGA                          | Pollen specificity   |
| 46 | GTGANTG10               | 325 (-)        | F286-1.8        | GTGA                          | Pollen specificity   |
| 47 | RAV1AAT                 | 334 (+)        | F286-1.8        | CAACA                         | Binding consensus sequence of Arabidopsis transcription factor RAV1  |
| 48 | MYBCORE                 | 334 (-)        | F286-1.8        | CNGTTR                        | Water stress-related   |
| 49 | GT1CONSENSUS            | 342 (-)        | F286-1.8        | GRWAAW                        | Binding site in many light regulated genes   |
| 50 | IBOXCORE                | 343 (-)        | F286-1.8        | GATAA                         | light regulated activities   |
| 51 | GATABOX                 | 344 (-)        | F286-1.8        | GATA                          | Light regulated and tissue-specific expression   |
| 52 | <b>CGACGOSAMY3</b>      | <b>347 (-)</b> | <b>F286-1.8</b> | <b>CGACG</b>                  | <b>found in rice Amy3D and Amy3E amylase genes</b>   |
| 53 | CAATBOX1                | 381 (-)        | F286-1.8        | CAAT                          | tissue-specific expression   |
| 54 | CAATBOX1                | 340 (-)        | F286-1.8        | CAAT                          | tissue-specific expression   |
| 55 | <b>-300ELEMENT</b>      | <b>442 (+)</b> | <b>F286-1.8</b> | <b>TGHAAARK</b>               | <b>Endosperm specificity</b>   |
| 56 | <b>PROLAMINBOX-OSGL</b> | <b>442 (+)</b> | <b>F286-1.8</b> | <b>TGCAAAG</b>                | <b>Endosperm specificity</b>   |
| 57 | DOFCOREZM               | 445 (+)        | F286-1.8        | AAAG                          | tissue-specific expression   |
| 58 | CAATBOX1                | 464 (-)        | F286-1.8        | CAAT                          | tissue-specific expression   |
| 59 | DOFCOREZM               | 472 (-)        | F286-1.8        | AAAG                          | tissue-specific expression   |
| 60 | POLLENILELAT52          | 473 (-)        | F286-1.8        | AGAAA                         | Pollen specificity   |
| 61 | SEF3MOTIFGM             | 481 (+)        | F286-1.8        | AACCCA                        | Soybean consensus sequence found in the globulin gene  |
| 62 | CAATBOX1                | 501 (+)        | F286-1.8        | CAAT                          | tissue-specific expression   |
| 63 | ROOTMOTIFTAPOX1         | 506 (+)        | F286-1.8        | ATATTT                        | Root specificity   |
| 64 | SEF1MOTIF               | 506 (+)        | F286-1.8        | ATATTTAWW                     | Soybean consensus sequence found in the globulin gene  |
| 65 | <b>TATABOXOSPAL</b>     | <b>507 (+)</b> | <b>F286-1.8</b> | <b>TATTTAA</b>                | <b>DNA bending upon binding of OsTBP2, which facilitates transcription of the rice PAL gene (vascular related)</b> |
| 66 | GATABOX                 | 519 (-)        | F286-1.8        | GATA                          | Light regulated and tissue-specific expression   |
| 67 | RAV1AAT                 | 522 (+)        | F286-1.8        | CAACA                         | Binding consensus sequence of Arabidopsis transcription factor RAV1  |
| 68 | CCA1ATLHCB1             | 523 (+)        | F286-1.8        | AAMAATCT                      | Phytochrome regulation   |

|     |                         |                |                 |               |   |
|-----|-------------------------|----------------|-----------------|---------------|---|
| 69  | CAATBOX1                | 525 (+)        | F286-1.8        | CAAT          | tissue-specific expression  |
| 70  | <b>LTRECOREAT-COR15</b> | <b>537 (+)</b> | <b>F286-1.8</b> | <b>CCGAC</b>  | <b>Core of low temperature responsive element, stress related</b>     |
| 71  | CCAATBOX1               | 541 (+)        | F286-1.8        | CCAAT         | Common sequence found in the 5'-non coding region of eukaryotic genes |
| 72  | CAATBOX1                | 542 (+)        | F286-1.8        | CAAT          | tissue-specific expression  |
| 73  | GTGANTG10               | 546 (-)        | F286-1.8        | GTGA          | Pollen specificity  |
| 74  | DOFCOREZM               | 552 (-)        | F286-1.8        | AAAG          | tissue-specific expression  |
| 75  | SEF3MOTIFGM             | 570 (+)        | F286-1.8        | AACCCA        | Soybean consensus sequence found in the globulin gene                 |
| 76  | EBOXBNNAPA              | 577 (+)        | F286-1.8        | CANNTG        | Storage protein related   |
| 77  | EBOXBNNAPA              | 577 (-)        | F286-1.8        | CANNTG        | Storage protein related   |
| 78  | GTGANTG10               | 586 (+)        | F286-1.8        | GTGA          | Pollen specificity  |
| 79  | <b>TBOXATGAPB</b>       | <b>591 (-)</b> | <b>F286-1.8</b> | <b>ACTTTG</b> | <b>Light regulated</b>  |
| 80  | DOFCOREZM               | 592 (+)        | F286-1.8        | AAAG          | tissue-specific expression  |
| 81  | GTGANTG10               | 597 (+)        | F286-1.8        | GTGA          | Pollen specificity  |
| 82  | RAV1AAT                 | 610 (+)        | F286-1.8        | CAACA         | Binding consensus sequence of Arabidopsis transcription factor RAV1   |
| 83  | POLLENILELAT52          | 643 (-)        | F286-1.8        | AGAAA         | Pollen specificity  |
| 84  | CAATBOX1                | 653 (+)        | F286-1.4        | CAAT          | tissue-specific expression  |
| 85  | CAATBOX1                | 659 (+)        | F286-1.4        | CAAT          | tissue-specific expression  |
| 86  | DOFCOREZM               | 690 (-)        | F286-1.4        | AAAG          | tissue-specific expression  |
| 87  | GT1CONSENSUS            | 695 (-)        | F286-1.4        | GRWAAW        | Binding site in many light regulated genes                            |
| 88  | ROOTMOTIFTAPOX1         | 720 (+)        | F286-1.4        | ATATT         | Root specificity  |
| 89  | CAATBOX1                | 722 (-)        | F286-1.4        | CAAT          | tissue-specific expression  |
| 90  | CCAATBOX1               | 722 (-)        | F286-1.4        | CCAAT         | Common sequence found in the 5'-non coding region of eukaryotic genes |
| 91  | SEF3MOTIFGM             | 724 (-)        | F286-1.4        | AACCCA        | Soybean consensus sequence found in the globulin gene                 |
| 92  | GT1CONSENSUS            | 728 (-)        | F286-1.4        | GRWAAW        | Binding site in many light regulated genes                            |
| 93  | GTGANTG10               | 732 (-)        | F286-1.4        | GTGA          | Pollen specificity  |
| 94  | L1BOXATPDF1             | 751 (+)        | F286-1.4        | TAAATGYA      | L1 layer-specific gene expression                                     |
| 95  | GATABOX                 | 757 (-)        | F286-1.4        | GATA          | Light regulated and tissue-specific expression                        |
| 96  | DOFCOREZM               | 777 (-)        | F286-1.4        | AAAG          | tissue-specific expression  |
| 97  | GTGANTG10               | 780 (-)        | F286-1.4        | GTGA          | Pollen specificity  |
| 98  | DOFCOREZM               | 799 (-)        | F286-1.4        | AAAG          | tissue-specific expression  |
| 99  | TAAAGSTKST1             | 799 (-)        | F286-1.4        | TAAAG         | Guard cell-specific expression  |
| 100 | QELEMENTZMZM13          | 816 (-)        | F286-1.4        | AGGTCA        | pollen specificity  |
| 101 | GT1CONSENSUS            | 825 (+)        | F286-1.4        | GRWAAW        | Binding site in many light regulated genes                            |
| 102 | DOFCOREZM               | 854 (+)        | F286-1.4        | AAAG          | tissue-specific expression  |
| 103 | GTGANTG10               | 861 (+)        | F286-1.4        | GTGA          | Pollen specificity  |
| 104 | GT1CONSENSUS            | 877 (+)        | F286-1.4        | GRWAAW        | Binding site in many light regulated genes                            |
| 105 | CAATBOX1                | 881 (-)        | F286-1.4        | CAAT          | tissue-specific expression  |
| 106 | -10PEHVPSBD             | 901 (-)        | F286-1.4        | TATTC         | Light-responsive promoter element                                     |
| 107 | INRNTPSADB              | 915 (+)        | F286-1.4        | YTCANTYY      | Light responsive transcription  |
| 108 | CAATBOX1                | 917 (+)        | F286-1.4        | CAAT          | tissue-specific expression  |
| 109 | MYB2AT                  | 927 (+)        | F286-1.4        | TAACTG        | Stress responsive   |
| 110 | MYBCORE                 | 927 (-)        | F286-1.4        | CNGTTR        | Water stress-related  |

|     |                 |          |          |          |   |
|-----|-----------------|----------|----------|----------|---|
| 111 | GATABOX         | 940 (+)  | F286-1.4 | GATA     | Light regulated and tissue-specific expression  |
| 112 | ROOTMOTIFTAPOX1 | 941 (+)  | F286-1.4 | ATATT    | Root specificity  |
| 113 | GT1CONSENSUS    | 964 (+)  | F286-1.4 | GRWAAW   | Binding site in many light regulated genes  |
| 114 | TATABOX5        | 966 (-)  | F286-1.4 | TTATTT   | TATA element  |
| 115 | GTGANTG10       | 974 (-)  | F286-1.4 | GTGA     | Pollen specificity  |
| 116 | DOFCOREZM       | 995 (-)  | F286-1.4 | AAAG     | tissue-specific expression  |
| 117 | INRNTPSADB      | 1042 (+) | F286-1.4 | YTCANTYY | Light responsive transcription  |
| 118 | CAATBOX1        | 1044 (+) | F286-1.4 | CAAT     | tissue-specific expression  |
| 119 | RBCSCONSENSUS   | 1045 (+) | F286-1.4 | AATCCAA  | rbcS general consensus sequence   |
| 120 | INRNTPSADB      | 1075 (-) | F286-1.4 | YTCANTYY | Light responsive transcription  |
| 121 | RAVIAAT         | 1092 (+) | F286-1.0 | CAACA    | Binding consensus sequence of Arabidopsis transcription factor RAV1                         |
| 122 | GT1CONSENSUS    | 1102 (+) | F286-1.0 | GRWAAW   | Binding site in many light regulated genes  |
| 123 | CAATBOX1        | 1117 (+) | F286-1.0 | CAAT     | tissue-specific expression  |
| 124 | RAVIAAT         | 1156 (+) | F286-1.0 | CAACA    | Binding consensus sequence of Arabidopsis transcription factor RAV1                         |
| 125 | DOFCOREZM       | 1174 (+) | F286-1.0 | AAAG     | tissue-specific expression  |
| 126 | POLLEN1LELAT52  | 1176 (+) | F286-1.0 | AGAAA    | Pollen specificity  |
| 127 | CAATBOX1        | 1180 (-) | F286-1.0 | CAAT     | tissue-specific expression  |
| 128 | CCAATBOX1       | 1180 (-) | F286-1.0 | CCAAT    | Common sequence found in the 5'-non coding region of eukaryotic genes                       |
| 129 | GATABOX         | 1188 (+) | F286-1.0 | GATA     | Light regulated and tissue-specific expression  |
| 130 | TATA box        | 1195 (-) | F286-1.0 | TAAATAA  | TATA element  |
| 131 | TATABOX5        | 1196 (+) | F286-1.0 | TTATTT   | TATA element  |
| 132 | CAATBOX1        | 1237 (-) | F286-1.0 | CAAT     | tissue-specific expression  |
| 133 | GATABOX         | 1240 (+) | F286-1.0 | GATA     | Light regulated and tissue-specific expression  |
| 134 | ROOTMOTIFTAPOX1 | 1241 (+) | F286-1.0 | ATATT    | Root specificity  |
| 135 | GTGANTG10       | 1253 (-) | F286-1.0 | GTGA     | Pollen specificity  |
| 136 | ROOTMOTIFTAPOX1 | 1261 (-) | F286-1.0 | ATATT    | Root specificity  |
| 137 | ROOTMOTIFTAPOX1 | 1262 (+) | F286-1.0 | ATATT    | Root specificity  |
| 138 | SEF4MOTIFGM7S   | 1264 (+) | F286-1.0 | RTTTTTR  | Seed specificity  |
| 139 | TAAAGSTKST1     | 1269 (+) | F286-1.0 | TAAAG    | Guard cell-specific expression  |
| 140 | NTBBF1ARROLB    | 1269 (-) | F286-1.0 | ACTTTA   | tissue-specific expression (including vascular) and auxin induction, found in rolB oncogene |
| 141 | DOFCOREZM       | 1270 (+) | F286-1.0 | AAAG     | tissue-specific expression  |
| 142 | TATABOX4        | 1274 (+) | F286-1.0 | TATATAA  | TATA element  |
| 143 | ROOTMOTIFTAPOX1 | 1279 (-) | F286-1.0 | ATATT    | Root specificity  |
| 144 | GATABOX         | 1281 (-) | F286-1.0 | GATA     | Light regulated and tissue-specific expression  |
| 145 | GT1CONSENSUS    | 1297 (+) | F286-1.0 | GRWAAW   | Binding site in many light regulated genes  |
| 146 | TATABOX5        | 1299 (-) | F286-1.0 | TTATTT   | TATA element  |
| 147 | SEF4MOTIFGM7S   | 1302 (-) | F286-1.0 | RTTTTTR  | Seed specificity  |



- 92 -

|     |                 |          |          |                                |   |
|-----|-----------------|----------|----------|--------------------------------|---|
| 148 | TATABOX5        | 1312 (-) | F286-1.0 | TTATTT                         | TATA element  |
| 149 | POLASIG3        | 1313 (+) | F286-1.0 | AATAAT                         | Poly A signal   |
| 150 | CAATBOX1        | 1325 (-) | F286-1.0 | CAAT                           | tissue-specific expression  |
| 151 | GATABOX         | 1328 (+) | F286-1.0 | GATA                           | Light regulated and tissue-specific expression                      |
| 152 | SEF4MOTIFGM7S   | 1347 (-) | F286-1.0 | RTTTTTR                        | Seed specificity  |
| 153 | GT1CONSENSUS    | 1352 (-) | F286-1.0 | GRWAAW                         | Binding site in many light regulated genes                          |
| 154 | MARARS          | 1358 (-) | F286-1.0 | WTTTATRTTTW<br>(SEQ ID NO: 32) | "ARS element" found in MAR  |
| 155 | ROOTMOTIFTAPOX1 | 1360 (-) | F286-1.0 | ATATT                          | Root specificity  |
| 156 | TATABOX2        | 1362 (+) | F286-1.0 | TATAAAT                        | TATA box  |
| 157 | SEF1MOTIF       | 1362 (-) | F286-1.0 | ATATTTAWW                      | Soybean consensus sequence found in the globulin gene               |
| 158 | ROOTMOTIFTAPOX1 | 1366 (-) | F286-1.0 | ATATT                          | Root specificity  |
| 159 | GATABOX         | 1368 (-) | F286-1.0 | GATA                           | Light regulated and tissue-specific expression                      |
| 160 | ROOTMOTIFTAPOX1 | 1372 (+) | F286-1.0 | ATATT                          | Root specificity  |
| 161 | CAATBOX1        | 1374 (-) | F286-1.0 | CAAT                           | tissue-specific expression  |
| 162 | DOFCOREZM       | 1390 (+) | F286-1.0 | AAAG                           | tissue-specific expression  |
| 163 | -10PEHVPSBD     | 1392 (-) | F286-1.0 | TATTCT                         | Light-responsive promoter element                                   |
| 164 | GATABOX         | 1398 (+) | F286-1.0 | GATA                           | Light regulated and tissue-specific expression                      |
| 165 | ROOTMOTIFTAPOX1 | 1405 (-) | F286-1.0 | ATATT                          | Root specificity  |
| 166 | MYBCORE         | 1421 (+) | F286-1.0 | CNGTTR                         | Water stress-related  |
| 167 | RAV1AAT         | 1422 (-) | F286-1.0 | CAACA                          | Binding consensus sequence of Arabidopsis transcription factor RAV1 |
| 168 | MYBPLANT        | 1432 (+) | F286-1.0 | MACCWAMC                       | Plant MYB binding site  |
| 169 | REALPHALGLHCB21 | 1433 (+) | F286-1.0 | AACCAA                         | Phytochrome regulation  |
| 170 | 2SSEEDPROTBANAP | 1435 (+) | F286-1.0 | CAAACAC                        | Conserved in many storage protein                                   |
| 171 | CANBNNAPA       | 1435 (+) | F286-1.0 | CNAACAC                        | Seed specificity  |
| 172 | DOFCOREZM       | 1477 (+) | F286-1.0 | AAAG                           | tissue-specific expression  |
| 173 | DOFCOREZM       | 1483 (+) | F286-1.0 | AAAG                           | tissue-specific expression  |
| 174 | CAATBOX1        | 1495 (+) | F286-1.0 | CAAT                           | tissue-specific expression  |
| 175 | EBOXBNNAPA      | 1523 (+) | F286-1.0 | CANNTG                         | Storage protein related   |
| 176 | EBOXBNNAPA      | 1523 (-) | F286-1.0 | CANNTG                         | Storage protein related   |
| 177 | DOFCOREZM       | 1559 (+) | F286-1.0 | AAAG                           | tissue-specific expression  |
| 178 | POLLEN1LELAT52  | 1561 (+) | F286-1.0 | AGAAA                          | Pollen specificity  |
| 179 | GT1CONSENSUS    | 1567 (+) | F286-1.0 | GRWAAW                         | Binding site in many light regulated genes                          |
| 180 | GT1CONSENSUS    | 1568 (+) | F286-1.0 | GRWAAW                         | Binding site in many light regulated genes                          |
| 181 | INRNTPSADB      | 1571 (-) | F286-1.0 | YTCANTYY                       | Light responsive transcription                                      |
| 182 | CAATBOX1        | 1573 (-) | F286-1.0 | CAAT                           | tissue-specific expression  |
| 183 | _300ELEMENT     | 1575 (+) | F286-1.0 | TGHAAARK                       | Endosperm specificity   |
| 184 | DOFCOREZM       | 1578 (+) | F286-1.0 | AAAG                           | tissue-specific expression  |
| 185 | INRNTPSADB      | 1598 (+) | F286-1.0 | YTCANTYY                       | Light responsive transcription                                      |
| 186 | CAATBOX1        | 1600 (+) | F286-1.0 | CAAT                           | tissue-specific expression  |
| 187 | POLASIG1        | 1604 (-) | F286-1.0 | AATAAA                         | Poly A signal   |

|     |                 |          |          |                               |   |
|-----|-----------------|----------|----------|-------------------------------|---|
| 188 | REALPHALGLHCB21 | 1625 (-) | F286-1.0 | AACCAA                        | Phytochrome regulation  |
| 189 | LTRE1HVBLT49    | 1629 (-) | F286-1.0 | CCGAAA                        | Low temperature responsive element                                  |
| 190 | SEF4MOTIFGM7S   | 1645 (-) | F286-1.0 | RTTTTTR                       | Seed specificity  |
| 191 | TATABOX5        | 1648 (-) | F286-1.0 | TTATTT                        | TATA element  |
| 192 | TATABOX4        | 1664 (-) | F286-1.0 | TATATAA                       | TATA element  |
| 193 | TATABOX4        | 1665 (+) | F286-1.0 | TATATAA                       | TATA element  |
| 194 | TATAPVTRNALEU   | 1665 (-) | F286-1.0 | TTTATATA                      | TATA -like motif in plant tRNA gene                                 |
| 195 | SEF4MOTIFGM7S   | 1682 (-) | F286-1.0 | RTTTTTR                       | Seed specificity  |
| 196 | TATABOX5        | 1685 (-) | F286-1.0 | TTATTT                        | TATA element  |
| 197 | CAATBOX1        | 1697 (+) | F286-1.0 | CAAT                          | tissue-specific expression  |
| 198 | GATABOX         | 1711 (+) | F286-1.0 | GATA                          | Light regulated and tissue-specific expression                      |
| 199 | GT1CONSENSUS    | 1711 (+) | F286-1.0 | GRWAAW                        | Binding site in many light regulated genes                          |
| 200 | IBOXCORE        | 1711 (+) | F286-1.0 | GATAA                         | light regulated activities  |
| 201 | SEF4MOTIFGM7S   | 1713 (-) | F286-1.0 | RTTTTTR                       | Seed specificity  |
| 202 | ERELEE4         | 1725 (-) | F286-1.0 | AWTTCAAA                      | Ethylene responsive element   |
| 203 | ROOTMOTIFTAPOX1 | 1739 (+) | F286-1.0 | ATATT                         | Root specificity  |
| 204 | GT1CONSENSUS    | 1746 (+) | F286-1.0 | GRWAAW                        | Binding site in many light regulated genes                          |
| 205 | MARTBOX         | 1749 (-) | F286-1.0 | TTWTWTTWTT<br>(SEQ ID NO: 31) | "T-Box" motif found in matrix attachment region                     |
| 206 | MARTBOX         | 1751 (-) | F286-1.0 | TTWTWTTWTT<br>(SEQ ID NO: 31) | "T-Box" motif found in matrix attachment region                     |
| 207 | TATABOX5        | 1753 (-) | F286-1.0 | TTATTT                        | TATA element  |
| 208 | SEF4MOTIFGM7S   | 1756 (-) | F286-1.0 | RTTTTTR                       | Seed specificity  |
| 209 | GT1CONSENSUS    | 1761 (-) | F286-1.0 | GRWAAW                        | Binding site in many light regulated genes                          |
| 210 | IBOXCORE        | 1762 (-) | F286-1.0 | GATAA                         | light regulated activities  |
| 211 | GATABOX         | 1763 (-) | F286-1.0 | GATA                          | Light regulated and tissue-specific expression                      |
| 212 | EBOXBNNAPA      | 1815 (+) | F286-1.0 | CANNTG                        | Storage protein related   |
| 213 | DPBFCOREDCDC3   | 1815 (-) | F286-1.0 | ACACNNG                       | ABA-responsive and embryo-specification                             |
| 214 | EBOXBNNAPA      | 1816 (-) | F286-1.0 | CANNTG                        | Storage protein related   |
| 215 | -10PEHVPSBD     | 1830 (-) | F286-1.0 | TATCT                         | Light-responsive promoter element                                   |
| 216 | BOXIINTPATPB    | 1833 (+) | F286-1.0 | ATAGAA                        | found in tobacco plastid atpB gene promoter                         |
| 217 | RAV1AAT         | 1842 (+) | F286-1.0 | CAACA                         | Binding consensus sequence of Arabidopsis transcription factor RAV1 |
| 218 | DOFCOREZM       | 1852 (-) | F286-1.0 | AAAG                          | tissue-specific expression  |
| 219 | TAAAGSTKST1     | 1852 (-) | F286-1.0 | TAAAG                         | Guard cell-specific expression                                      |
| 220 | DOFCOREZM       | 1859 (-) | F286-1.0 | AAAG                          | tissue-specific expression  |
| 221 | WBOXATNPR1      | 1904 (+) | F286-1.0 | TTGAC                         | "W-box" found in Arabidopsis NPR1 gene                              |
| 222 | DPBFCOREDCDC3   | 1907 (+) | F286-1.0 | ACACNNG                       | ABA-responsive and embryo-specification                             |
| 223 | DPBFCOREDCDC3   | 1910 (-) | F286-1.0 | ACACNNG                       | ABA-responsive and embryo-specification                             |
| 224 | GTGANTG10       | 1915 (+) | F286-1.0 | GTGA                          | Pollen specificity  |
| 225 | GTGANTG10       | 1921 (+) | F286-1.0 | GTGA                          | Pollen specificity  |
| 226 | GT1CONSENSUS    | 1947 (+) | F286-1.0 | GRWAAW                        | Binding site in many light  |

- 94 -

|     |                 |          |          |          | regulated genes   |
|-----|-----------------|----------|----------|----------|---|
| 227 | INRNTPSADB      | 1978 (+) | F286-1.0 | YTCANTYY | Light responsive transcription                                      |
| 228 | GTGANTG10       | 1979 (-) | F286-1.0 | GTGA     | Pollen specificity  |
| 229 | DOFCOREZM       | 1982 (-) | F286-1.0 | AAAG     | tissue-specific expression  |
| 230 | POLLENILELAT52  | 1983 (-) | F286-1.0 | AGAAA    | Pollen specificity  |
| 231 | CANBNNAPA       | 1986 (+) | F286-1.0 | CNAACAC  | Seed specificity  |
| 232 | DOFCOREZM       | 1992 (-) | F286-1.0 | AAAG     | tissue-specific expression  |
| 233 | GTGANTG10       | 1995 (-) | F286-1.0 | GTGA     | Pollen specificity  |
| 234 | SEF4MOTIFGM7S   | 2008 (-) | F286-1.0 | RTTTTTR  | Seed specificity  |
| 235 | DOFCOREZM       | 2026 (-) | F286-1.0 | AAAG     | tissue-specific expression  |
| 236 | TAAAGSTKST1     | 2026 (-) | F286-1.0 | TAAAG    | Guard cell-specific expression                                      |
| 237 | DPBFCOREDCDC3   | 2041 (-) | F286-1.0 | ACACNNG  | ABA-responsive and embryo-specification                             |
| 238 | CANBNNAPA       | 2044 (-) | F286-1.0 | CNAACAC  | Seed specificity  |
| 239 | RAV1AAT         | 2045 (-) | F286-1.0 | CAACA    | Binding consensus sequence of Arabidopsis transcription factor RAV1 |
| 240 | REALPHALGLHCB21 | 2047 (-) | F286-1.0 | AACCCA   | Phytochrome regulation  |
| 241 | POLLENILELAT52  | 2051 (-) | F286-1.0 | AGAAA    | Pollen specificity  |
| 242 | SEF3MOTIFGM     | 2064 (+) | F286-1.0 | AACCCA   | Soybean consensus sequence found in the globulin gene               |
| 243 | SV40COREENHAN   | 2068 (-) | F286-1.0 | GTGGWWHG | SV40 core enhancer  |
| 244 | GATABOX         | 2096 (-) | F286-1.0 | GATA     | Light regulated and tissue-specific expression                      |
| 245 | DOFCOREZM       | 2099 (-) | F286-1.0 | AAAG     | tissue-specific expression  |
| 246 | GATABOX         | 2103 (+) | F286-1.0 | GATA     | Light regulated and tissue-specific expression                      |

Motifs are listed in order of their appearance in the promoter fragments, starting from the 5' end upstream of the F286 coding sequence. The (+) and (-) in "Location" indicate: for (+), the DNA strand containing the reported F286 promoter sequence; and, for (-), the complementary DNA strand. The "Promoter Type" indicates that a fragment of that length and all the longer ones will contain the indicated motif. Motifs found only in the 2.1 kb and 1.8 kb fragments, and not in the shorter 1.4 kb and 1.0 kb ones, are shown in bold. B: C, G or T; D: A, G or T; H: A, C or T; K: G or T; M: A or C; N: A, C, G or T; R: A or G; S: C or G; V: A, C or G; W: A or T; Y: C or T.

5

10

[0162] In cotton lint fibers, the promoter drove GUS expression beginning at 14 DPA, with very strong expression by 17 DPA (Figure 9). Strength of GUS expression in fiber was suggested by the brilliant blue mass of  $\geq 17$  DPA fiber observed after  $\leq 30$  min incubation in substrate. The non-fiber cells of the outer seed epidermis did not express GUS (Figure 9; 27 DPA seed). Examination of individual fibers by differential interference contrast (DIC) microscopy showed that the onset of GUS expression corresponds to development of thickened fiber walls containing helical microfibrils, both of which indicate onset of secondary wall deposition. The strong GUS expression at 17 DPA (Figure 9) likely indicates that all fibers had by then switched to secondary wall deposition, in contrast to a few fibers entering this stage of development between 14–16 DPA. Lint fibers on motes also stained intensely blue by 17 DPA, and microscopic examination confirmed that they had started secondary wall deposition.

[0163] The brilliant blue color persisted in living fibers through at least 40 DPA (Figure 9). Continued GUS expression during this period based was expected based on the expression pattern shown by Northern blots for the F285/F286 genes. These homologous genes were expressed from 15-31 DPA (the last day tested), and histological analysis of GUS was consistent with that finding. Also, quantitative results showed that the amount of GUS increased between 18 and 24 DPA for all three promoter lengths.

[0164] GUS was not expressed in linters (also called fuzz fibers) at 27 DPA (Figure 10). Linters initiate elongation a few days later than lint fibers. Linters manufacture thick cellulosic walls and represent a significant carbon sink (Berlin, "The Outer Epidermis of the Cotton Seed," In: Mauney et al. (eds) Cotton Physiology, pp. 375-414, The Cotton Foundation, Memphis (1986), which is hereby incorporated in its entirety). Changes in cotton fiber quality, especially those requiring more carbon allocation, are preferentially directed to the more valuable lint fibers, and the F286 promoter(s) has additional utility by providing a tool to meet this goal.

[0165] In mature T0 plants and/or juvenile T1 plants, GUS was expressed in other secondary walled cells including: (a) those in the inner integument of the seed coat; (b) trichomes on leaves, stems, and developing sepals within young buds; (c) thick-walled vascular cells (in xylem and phloem) of stems, hypocotyls,

- 96 -

roots, and the staminal column; (d) the fibrous endothecium of anthers; and (e) the thick cellulosic intine of pollen walls. Xylem tissue separated from a hand section at the cambium and observed in face view clearly showed selective, positive HUS staining in elongated files of fibers. The expression was transient in some cases:  
5 older/mature trichomes and vascular cells did not stain positively and sometimes an organ was entirely negative, presumably because it was not growing. Expression intensity in side branches increased as distance away from the main stem increased, which is consistent with increased expression in rapidly growing regions where more secondary walls are forming. There was a consistent linkage  
10 between positive staining in cotton fiber and positive staining in vegetative tissues—one was not observed without the other.

[0166] No GUS expression was observed in leaf cells other than trichomes despite examination of leaves at many ages (beginning in growing buds) and clearing of chlorophyll in EtOH so that faint blue staining would not be missed.  
15 No GUS expression was observed in petal or leaf vascular cells or guard cells (both with secondary walls). The same negative results were obtained for cotyledons and bracts. Guard cells on the seed surface also remained unstained.

[0167] Embedding and section of tissue processed for GUS activity confirmed the specific association of promoter activity with cells that were  
20 producing thick secondary cell walls (Figure 11).

[0168] Qualitative GUS expression intensity was ranked as 2.1 kb > 1.4 kb > 1.8 kb, which was consistent with quantitative results. Preliminary results from the 1.0 kb test showed that GUS expression in vegetative and reproductive tissues can be of similar intensity to the three longer promoter fragments. Combining  
25 results from mature (m) and juvenile plants (j), qualitative GUS expression intensity in different tissues was: roots (j) > petioles (m) > hypocotyls (j) > side-branches (m) > main-stems (m & j). However, these results may have little relation to expression levels within cells and more relation to the density of secondary-wall-forming cells within a tissue. The data suggested that promoter  
30 function was stronger in cotton fiber than in these other fibers because strong staining in cotton fiber at  $\geq 17$  DPA was observed in  $< 1$  h, whereas  $\geq 4$  h was empirically determined as usually necessary for obtaining visible blue color in vegetative tissues (Figure 12A; a typical result in a moderate-level expressing

- 97 -

line). An exception occurred in the strongly expressing line 2.2-47 (see below for quantitative results) where blue color was observed in other tissues after 1 hour (Figure 12B), but the behavior of the moderate-level expressors is more useful for comparing strength of expression between tissues histologically. Therefore, the  
5 F286 promoter(s) had the most highly enhanced expression in cotton lint fiber.

### **Example 11 - Quantitative Methods and Results**

[0169] Kanamycin-resistant T1 seedlings, as described above, were grown  
10 in a greenhouse until flowering. White flowers were tagged on the day of anthesis, and normal-sized bolls were harvested at 18–24 DPA. It was proven that bolls could be snap-frozen in liquid nitrogen and stored at –80°C without visibly minimizing the histological GUS reaction. Quantitative tests showed that values from frozen bolls were higher, probably because of proteolytic activity that  
15 occurred while fresh fibers were cut up with scissors to facilitate GUS extraction. Therefore, the histological and quantitative assays were run in batches from previously collected frozen bolls.

[0170] Frozen bolls were cracked open, seeds were separated from boll  
20 tissue, and fiber was separated from all of the seeds by gentle grinding before the fibers alone were pulverized by hard grinding under liquid nitrogen. All seeds used in the test were of typical size with typical fiber for their age. Extraction and assay of GUS was as described in Gallagher, (ed) “Gus Protocols: Using the GUS Gene as a Reporter of Gene Expression,” 221 pp., Academic Press, New York (1992), which is hereby incorporated by reference in its entirety. GUS activity  
25 was measured with the fluorometric substrate 4-methylumbelliferyl-β-D-glucuronide (MUG). MUG is hydrolyzed by GUS, and the reaction is terminated with basic 0.2M Na<sub>2</sub>CO<sub>3</sub>. The carbonate also causes the released moiety, 7-hydroxy-4-methylcoumarin (4-methylumbelliferone; MU) to become fully fluorescent. MU fluorescence was measured in a fluorometer (355 nm excitation/  
30 460 nm emission). A standard curve was prepared with purified GUS [type VII-A from *E. coli*; Sigma Chem; 0.2 – 2.0 ng/μl], and protein content was determined in the cotton fiber extracts by Bradford assay to allow expression of data as % GUS in Total Protein. Using purified GUS, it was determined that no quenching of the

- 98 -

reaction was caused by endogenous components of cotton fiber extracts. As a control, the assay was performed on fibers of untransformed cotton, and the background value corresponding to 0.112% GUS in total protein was subtracted from all reported values.

5 [0171] On 18 DPA, one day after uniform blue was observed in fibers, the 1.4, 1.8, and 2.1 kb tests showed similar means for Avg % GUS/plant (TABLE 10). The individual data sets contained largely overlapping values. As an exception, the highest values (1.256 and 1.357 % GUS) were observed for two individual plants in the 2.1 test, 2.1-2-2a-1 and 2.1-47-1a-1. These lines showed  
10 T1 segregation counts at T1 of 14:0 and 19:0, respectively, which indicates multiple gene insertion sites. Other plants tested within each of these lines had lower levels of GUS, consistent with their having fewer copies of the foreign gene expression cassette. Therefore, the 2.1 kb promoter may drive highest protein expression when present within multiple copies of an expression cassette. The 2.1  
15 kb promoter may be a preferred length to drive highest gene expression. Both the 1.4 and 1.8 kb tests included lines with T1 segregation counts showing multiple gene insertion sites (e.g. 1.4-32-2a, 1.4-41-6a, and 1.8-16-11a), and the number of 1.4 kb lines tested gave the same chance as for the 2.1 kb test for high expression to show up. However, it is possible that plants with the highest copy numbers of  
20 the 1.4 and 1.8 kb cassettes were not tested due to the random way seedlings were placed into the tests (based only on Kanamycin resistance of lateral root formation). Lines with segregation counts generally consistent with one gene insertion site (e.g. 1.4-11-3b, 5b; 1.4-32-1a; 1.4-43-5a; 1.4-44-1a, 1.8-16-12a, 2.1-2-3a, 2.2-55-8a) had a range of individual plant GUS % of 0.187–0.756, with no  
25 obvious differences between the 1.4, 1.8, and 2.1 kb tests. These values presumably arose from one or two copies of the foreign gene expression cassette in the segregating T1 populations.

- 99 -

**TABLE 10**  
**Quantitative Analysis of GUS as % GUS in Total Protein**

| Line | T1<br>Plant | DP<br>A | % GUS<br>in<br>Protein | Avg<br>% GUS/<br>plant | Avg<br>% GUS/<br>embryo | Avg<br>% GUS/<br>test | T1 Seg<br>Counts |
|------|-------------|---------|------------------------|------------------------|-------------------------|-----------------------|------------------|
| 1.4  | 2           | 8 a     | 2 18                   | 0.289                  |                         |                       | 2:4              |
| 1.4  | 2           | 8 a     | 2 18                   | 0.197                  | 0.243                   | 0.243                 |                  |
| 1.4  | 8           | 14 a    | 1 18                   | 0.582                  |                         |                       | 8:4              |
| 1.4  | 8           | 14 a    | 1 18                   | 0.397                  | 0.490                   | 0.490                 |                  |
| 1.4  | 11          | 3 b     | 1 18                   | 0.806                  |                         |                       | 11:5             |
| 1.4  | 11          | 3 b     | 1 18                   | 0.705                  | 0.756                   | 0.756                 |                  |
| 1.4  | 11          | 5 b     | 2 18                   | 0.445                  |                         |                       | 10:6             |
| 1.4  | 11          | 5 b     | 2 18                   | 0.779                  | 0.612                   | 0.612                 |                  |
| 1.4  | 32          | 1 a     | 1 18                   | 0.471                  |                         |                       | 13:5             |
| 1.4  | 32          | 1 a     | 1 18                   | 0.481                  | 0.476                   |                       |                  |
| 1.4  | 32          | 1 a     | 2 18                   | 0.401                  |                         |                       |                  |
| 1.4  | 32          | 1 a     | 2 18                   | 0.425                  | 0.413                   | 0.444                 |                  |
| 1.4  | 32          | 2 a     | 1 18                   | 0.577                  |                         |                       | 14:1             |
| 1.4  | 32          | 2 a     | 1 18                   | 0.646                  | 0.612                   |                       |                  |
| 1.4  | 32          | 2 a     | 2 18                   | 0.547                  |                         |                       |                  |
| 1.4  | 32          | 2 a     | 2 18                   | 0.403                  | 0.475                   | 0.544                 |                  |
| 1.4  | 34          | 5 a     | 1 18                   | 0.187                  | 0.187                   | 0.187                 | 17:5             |
| 1.4  | 34          | 7 a     | 1 18                   | 0.348                  | 0.348                   |                       | 4:5              |
| 1.4  | 34          | 7 a     | 2 18                   | 0.475                  | 0.475                   | 0.412                 |                  |
| 1.4  | 36          | 3 a     | 1 18                   | 0.141                  |                         |                       | 3:11             |
| 1.4  | 36          | 3 a     | 1 18                   | 0.192                  | 0.167                   | 0.167                 |                  |
| 1.4  | 41          | 6 a     | 2 18                   | 0.676                  |                         |                       | 11:1             |
| 1.4  | 41          | 6 a     | 2 18                   | 0.439                  |                         |                       |                  |
| 1.4  | 41          | 6 a     | 2 18                   | 0.574                  | 0.563                   | 0.563                 |                  |
| 1.4  | 41          | 7 a     | 1 18                   | 0.525                  |                         |                       |                  |
| 1.4  | 41          | 7 a     | 1 18                   | 0.556                  | 0.540                   | 0.540                 |                  |
| 1.4  | 44          | 1 a     | 1 18                   | 0.658                  |                         |                       | 11:3             |
| 1.4  | 44          | 1 a     | 1 18                   | 0.559                  | 0.608                   | 0.608                 | 0.464            |
|      |             |         |                        |                        |                         |                       |                  |
| 1.8  | 8           | 3 a     | 1 18                   | 0.516                  | 0.516                   |                       | 4:5              |
| 1.8  | 8           | 3 a     | 2 18                   | 0.110                  |                         |                       |                  |
| 1.8  | 8           | 3 a     | 2 18                   | 0.180                  | 0.145                   | 0.330                 |                  |
| 1.8  | 8           | 17 a    | 1 18                   | 0.236                  | 0.236                   | 0.236                 | 5:5              |
| 1.8  | 16          | 11 a    | 2 18                   | 0.482                  |                         |                       | 17:1             |
| 1.8  | 16          | 11 a    | 2 18                   | 0.376                  |                         |                       |                  |
| 1.8  | 16          | 11 a    | 2 18                   | 0.660                  | 0.506                   | 0.506                 |                  |
| 1.8  | 16          | 12 a    | 1 18                   | 0.292                  |                         |                       | 14:3             |
| 1.8  | 16          | 12 a    | 1 18                   | 0.373                  | 0.332                   |                       |                  |
| 1.8  | 16          | 12 a    | 2 18                   | 0.442                  |                         |                       |                  |
| 1.8  | 16          | 12 a    | 2 18                   | 0.467                  | 0.455                   | 0.394                 | 0.367            |



- 100 -

**TABLE 10, continued (18 DPA)**  
**Quantitative Analysis of GUS as % GUS in Total Protein**

| Line | T1<br>Plant | DP<br>A | % GUS<br>in<br>Protein | Avg<br>% GUS/<br>plant | Avg<br>% GUS/<br>embryo | Avg<br>% GUS/<br>test | T1 Seg<br>Counts |
|------|-------------|---------|------------------------|------------------------|-------------------------|-----------------------|------------------|
| 2.1  | 2           | 2 a     | 1 18                   | 1.331                  |                         |                       | 14:0             |
| 2.1  | 2           | 2 a     | 1 18                   | 1.181                  | 1.256                   |                       |                  |
| 2.1  | 2           | 2 a     | 2 18                   | 0.451                  |                         |                       |                  |
| 2.1  | 2           | 2 a     | 2 18                   | 0.573                  | 0.512                   | 0.884                 |                  |
| 2.1  | 2           | 3 a     | 2 18                   | 0.603                  | 0.603                   | 0.603                 | 13:5             |
| 2.1  | 28          | 1 a     | 2 18                   | 0.176                  | 0.176                   | 0.176                 | 3:7              |
| 2.1  | 28          | 3 b     | 2 18                   | 0.275                  | 0.275                   | 0.275                 | 9:4              |
| 2.1  | 38          | 4 a     | 1 18                   | 0.227                  | 0.227                   | 0.227                 | 5:1              |
| 2.1  | 39          | 13 a    | 2 18                   | 0.444                  |                         |                       | 5:1              |
| 2.1  | 39          | 13 a    | 2 18                   | 0.380                  | 0.412                   | 0.412                 |                  |
| 2.1  | 47          | 1 a     | 1 18                   | 1.351                  |                         |                       | 19:0             |
| 2.1  | 47          | 1 a     | 1 18                   | 1.363                  | 1.357                   |                       |                  |
| 2.1  | 47          | 1 a     | 2 18                   | 0.937                  |                         |                       |                  |
| 2.1  | 47          | 1 a     | 2 18                   | 0.690                  | 0.813                   | 1.085                 |                  |
| 2.1  | 47          | 4 a     | 1 18                   | 0.587                  |                         |                       | 14:1             |
| 2.1  | 47          | 4 a     | 1 18                   | 0.692                  | 0.640                   | 0.640                 |                  |
| 2.1  | 55          | 8 a     | 1 18                   | 0.407                  | 0.407                   |                       | 17:5             |
| 2.1  | 55          | 8 a     | 2 18                   | 0.573                  | 0.573                   | 0.490                 |                  |
| 2.1  | 55          | 10 a    | 1 18                   | 0.378                  |                         |                       | 18:3             |
| 2.1  | 55          | 10 a    | 1 18                   | 0.421                  | 0.399                   | 0.399                 |                  |
| 2.1  | 93          | 1 a     | 1 18                   | 0.387                  | 0.387                   | 0.387                 | 4:12             |
| 2.1  | 101         | 1 b     | 1 18                   | 0.728                  |                         |                       | 4:0              |
| 2.1  | 101         | 1 b     | 1 18                   | 0.713                  | 0.720                   | 0.720                 | 0.525            |
| 35S  | 25          | 16      | 1 18                   | 2.463                  |                         |                       |                  |
| 35S  | 25          | 16      | 1 18                   | 2.288                  | 2.375                   |                       |                  |
| 35S  | 25          | 16      | 3 18                   | 1.974                  |                         |                       |                  |
| 35S  | 25          | 16      | 3 18                   | 2.437                  | 2.205                   | 2.290                 |                  |
| 35S  | 30          | 11      | 2 18                   | 1.817                  |                         |                       |                  |
| 35S  | 30          | 11      | 2 18                   | 2.226                  | 2.022                   | 2.022                 |                  |
| 35S  | 39          | 17      | 1 18                   | 1.958                  | 1.958                   |                       |                  |
| 35S  | 39          | 17      | 2 18                   | 1.037                  |                         |                       |                  |
| 35S  | 39          | 17      | 2 18                   | 1.089                  | 1.063                   | 1.510                 | 1.940            |

- 101 -

**TABLE 10, continued**  
**Quantitative Analysis of GUS as % GUS in Total Protein**

| Line | T1    | DP | % GUS   | Avg    | Avg    | Avg    | T1 Seg   |       |       |      |
|------|-------|----|---------|--------|--------|--------|----------|-------|-------|------|
|      | Plant | A  | in      | % GUS/ | % GUS/ | % GUS/ | Counts   |       |       |      |
|      |       |    | Protein | plant  | embryo | test   | (repeat) |       |       |      |
| 1.4  | 2     | 8  | a       | 1      | 24     | 1.217  | 1.217    | 1.217 |       | 2:4  |
| 1.4  | 11    | 3  | b       | 1      | 24     | 1.271  | 1.271    | 1.271 |       | 11:5 |
| 1.4  | 32    | 1  | a       | 2      | 24     | 0.598  | 0.598    | 0.598 |       | 13:5 |
| 1.4  | 32    | 2  | a       | 2      | 24     | 0.731  | 0.731    | 0.731 |       | 14:1 |
| 1.4  | 34    | 7  | a       | 2      | 24     | 0.711  | 0.711    | 0.711 |       | 4:5  |
| 1.4  | 36    | 3  | a       | 1      | 24     | 0.510  | 0.510    | 0.510 |       | 3:11 |
| 1.4  | 41    | 6  | a       | 2      | 24     | 0.497  | 0.497    | 0.497 |       |      |
| 1.4  | 44    | 1  | a       | 1      | 24     | 0.518  | 0.518    | 0.518 | 0.757 | 11:3 |
|      |       |    |         |        |        |        |          |       |       |      |
| 1.8  | 16    | 12 | a       | 1      | 24     | 0.508  | 0.508    |       |       | 14:3 |
| 1.8  | 16    | 12 | a       | 2      | 24     | 0.765  | 0.765    | 0.636 | 0.636 |      |
|      |       |    |         |        |        |        |          |       |       |      |
| 2.1  | 2     | 2  | a       | 1      | 24     | 0.845  |          |       |       | 14:0 |
| 2.1  | 2     | 2  | a       | 1      | 24     | 1.171  | 1.008    | 1.008 |       |      |
| 2.1  | 39    | 13 | a       | 2      | 24     | 0.356  | 0.356    | 0.356 |       | 5:1  |
| 2.1  | 47    | 1  | a       | 1      | 24     | 1.142  | 1.142    |       |       | 19:0 |
| 2.1  | 47    | 1  | a       | 2      | 24     | 1.341  | 1.341    | 1.241 |       |      |
| 2.1  | 47    | 4  | a       | 1      | 24     | 0.602  |          |       |       |      |
| 2.1  | 47    | 4  | a       | 1      | 24     | 1.095  | 0.848    |       |       |      |
| 2.1  | 47    | 4  | a       | 2      | 24     | 0.846  | 0.846    | 0.847 |       |      |
| 2.1  | 55    | 10 | a       | 1      | 24     | 0.491  | 0.491    | 0.491 |       | 18:3 |
| 2.1  | 101   | 1  | b       | 1      | 24     | 0.927  | 0.927    | 0.927 | 0.812 | 4:0  |
|      |       |    |         |        |        |        |          |       |       |      |
| 35S  | 25    | 16 |         | 1      | 24     | 0.864  |          |       |       |      |
| 35S  | 25    | 16 |         | 1      | 24     | 1.271  | 1.068    |       |       |      |
| 35S  | 25    | 16 |         | 2      | 24     | 1.539  | 1.539    | 1.304 |       |      |
| 35S  | 30    | 11 |         | 2      | 24     | 1.120  | 1.120    | 1.120 | 1.212 |      |

- 5 • A line name, e.g. 1.4-2-8a, has the following components: '1.4' = the length of the F286 promoter used for the transformation. '2' = a unique piece of callus. '8a' = a particular embryo arising from that piece of callus. Multiple embryos from the same line may or may not represent the same transformation event.
- Alternating gray shading highlights different transgenic lines.
- 10 • T1 Seg Counts = Kan-Resistant: Kan Sensitive from lateral root formation on Kanamycin medium.

[0172] On 18 DPA, the 35S CaMV promoter test showed 3.70–5.29 times  
 15 higher % GUS than any length of the F286 promoter tested (TABLE 11).

- 102 -

However, this result is not an indication of relative promoter strength, since the 35S CaMV promoter drives gene expression from the very beginning of cotton fiber development, as demonstrated by its use as a control promoter in previous experiments (Dang, "Expression of a Cotton Fiber 'Specific' Gene Promoter in Tobacco and Cotton," 96 pp., Ph.D. dissertation, Texas Tech University, Lubbock, TX (1996), which is hereby incorporated by reference in its entirety).

Consequently, the *gusA* gene has been turned on for 18 days in the fiber from the 35S CaMV test, but uniformly for only one day in the F286 promoter tests. As previously described, the GUS protein is very stable and accumulates over time, making it difficult to distinguish between earlier onset of transcription and stronger promoter activity. However, the 1.4, 1.8, and 2.1 kb F286 promoter tests showed increased % GUS (average = 0.283% increase) between 18 DPA and 24 DPA, whereas the 35S CaMV promoter test showed a decrease over the same period (- 0.728%). Therefore, in addition to restricting gene expression to the secondary wall stage of the fiber development, the F286 promoters are preferred to maintain more consistent levels of gene expression for a longer period of secondary wall deposition.

TABLE 11

Means for % GUS in Total Protein on 18 and 24 DPA for 3 lengths of the F286 promoter and the 35S CaMV promoter

| DPA            | Promoter Tested |             |             |           |
|----------------|-----------------|-------------|-------------|-----------|
|                | F286-2.1 kb     | F286-1.8 kb | F286-1.4 kb | 35S CaMV  |
| 18             | 0.525           | 0.367       | 0.464       | 1.940     |
| 24             | 0.812           | 0.636       | 0.757       | 1.212     |
| Percent change | + 0.287 %       | + 0.269 %   | + 0.293 %   | - 0.728 % |

Although the invention has been described in detail for the purpose of illustration, it is understood that such detail is solely for that purpose, and variations can be made therein by those skilled in the art without departing from the spirit and scope of the invention which is defined by the following claims.

**WHAT IS CLAIMED:**

1. An isolated nucleic acid molecule from cotton encoding an endogenous cotton chitinase, wherein the nucleic acid molecule is expressed preferentially in secondary walled cells during secondary wall deposition.
2. The isolated nucleic acid molecule according to claim 1, wherein the secondary walled cells are cotton fiber.
3. The isolated nucleic acid molecule according to claim 2, wherein the fiber is lint fiber.
4. The isolated nucleic acid molecule according to claim 2, wherein the nucleic acid molecule is expressed in cotton fibers beginning at 14 to 17 days post anthesis (DPA).
5. The isolated nucleic acid molecule according to claim 4, wherein the nucleic acid molecule is expressed in cotton fibers through to termination of secondary wall deposition.
6. The isolated nucleic acid molecule according to claim 4, wherein the nucleic acid molecule is expressed in cotton fibers up to 40 DPA.
7. The isolated nucleic acid molecule according to claim 1, wherein the secondary walled cells are xylem and phloem cells of stems, hypocotyls, or roots.
8. The isolated nucleic acid molecule according to claim 1, wherein the nucleic acid molecule: comprises a nucleotide sequence which hybridizes to a DNA molecule having a sequence according to SEQ ID NO: 1 or SEQ ID NO: 3 under stringent conditions characterized by a hybridization buffer comprising 1 x SSC at a temperature of 61°C; has a nucleotide sequence of SEQ ID NO: 1 or SEQ ID NO: 3; encodes a protein or polypeptide comprising an amino acid sequence of SEQ ID NO: 5 or SEQ ID NO: 6 or an amino acid sequence having at least 60 % identity to SEQ ID NO: 5 or an amino acid sequence having at

least 75 % identity to SEQ ID NO: 6; or encodes a protein or polypeptide having an amino acid sequence of SEQ ID NO: 2 or SEQ ID NO: 4.

9. The isolated nucleic acid molecule according to claim 8, wherein the nucleic acid molecule comprises a nucleotide sequence which hybridizes to a DNA molecule having a sequence according to SEQ ID NO: 1 or SEQ ID NO: 3 under stringent conditions characterized by a hybridization buffer comprising 1 x SSC at a temperature of 61°C.

10. The isolated nucleic acid molecule according to claim 8, wherein the nucleic acid molecule has a nucleotide sequence of SEQ ID NO: 1 or SEQ ID NO: 3.

11. The isolated nucleic acid molecule according to claim 8, wherein the nucleic acid molecule encodes a protein or polypeptide comprising an amino acid sequence of SEQ ID NO: 5 or SEQ ID NO: 6 or an amino acid sequence having at least 60 % identity to SEQ ID NO: 5 or an amino acid sequence having at least 75 % identity to SEQ ID NO: 6.

12. The isolated nucleic acid molecule according to claim 8, wherein the nucleic acid molecule encodes a protein or polypeptide having an amino acid sequence of SEQ ID NO: 2 or SEQ ID NO: 4.

13. A polypeptide encoded by the nucleic acid molecule according to claim 1.

14. The polypeptide according to claim 13, wherein the polypeptide has an amino acid sequence of SEQ ID NO: 2 or SEQ ID NO: 4.

15. The polypeptide according to claim 13, wherein the polypeptide comprises an amino acid sequence of SEQ ID NO: 5 or SEQ ID NO: 6 or an amino acid sequence having at least 60 % identity to SEQ ID NO: 5 or an amino acid sequence having at least 75 % identity to SEQ ID NO: 6.

16. A DNA construct comprising:

- 105 -

a DNA promoter operably linked 5' to a second DNA encoding a protein or polypeptide to induce transcription of the second DNA;

the second DNA comprising a nucleic acid molecule according to claim 1; and

a 3' regulatory region operably linked to the second DNA.

17. A DNA construct according to claim 16, wherein the second DNA is expressed in secondary walled cells during secondary wall deposition.

18. A DNA construct according to claim 17, wherein the secondary walled cells are cotton fiber.

19. A DNA construct according to claim 18, wherein the fiber is lint fiber.

20. A DNA construct according to claim 18, wherein the second DNA is expressed in cotton fibers beginning at 14 to 17 DPA.

21. A DNA construct according to claim 20, wherein the second DNA is expressed in cotton fibers through to termination of secondary wall deposition.

22. A DNA construct according to claim 21, wherein the second DNA is expressed in cotton fibers up to 40 DPA.

23. A DNA construct according to claim 17, wherein the secondary walled cells are xylem and phloem cells of stems, hypocotyls, or roots.

24. A DNA construct according to claim 16, wherein the second DNA: comprises a nucleotide sequence which hybridizes to a DNA molecule having a sequence according to SEQ ID NO: 1 or SEQ ID NO: 3 under stringent conditions characterized by a hybridization buffer comprising 1 x SSC at a temperature of 61°C; has a nucleotide sequence of SEQ ID NO: 1 or SEQ ID NO: 3; encodes a protein or polypeptide comprising an amino acid sequence of SEQ ID NO: 5 or SEQ ID NO: 6 or an amino acid sequence having at least 60 % identity to SEQ ID NO: 5 or an amino acid sequence having at least 75 % identity to

- 106 -

SEQ ID NO: 6; or encodes a protein or polypeptide having an amino acid sequence of SEQ ID NO: 2 or SEQ ID NO: 4.

25. A DNA construct according to claim 24, wherein the second DNA comprises a nucleotide sequence which hybridizes to a DNA molecule having a sequence according to SEQ ID NO: 1 or SEQ ID NO: 3 under stringent conditions characterized by a hybridization buffer comprising 1 x SSC at a temperature of 61°C.

26. A DNA construct according to claim 24, wherein the second DNA has a nucleotide sequence of SEQ ID NO: 1 or SEQ ID NO: 3.

27. A DNA construct according to claim 24, wherein the second DNA encodes a protein or polypeptide comprising an amino acid sequence of SEQ ID NO: 5 or SEQ ID NO: 6 or an amino acid sequence having at least 60 % identity to SEQ ID NO: 5 or an amino acid sequence having at least 75 % identity to SEQ ID NO: 6.

28. A DNA construct according to claim 24, wherein the second DNA encodes a protein or polypeptide having an amino acid sequence of SEQ ID NO: 2 or SEQ ID NO: 4.

29. An expression system comprising the DNA construct according to claim 16.

30. A host cell transformed with the DNA construct according to claim 16.

31. A host cell according to claim 30, wherein the host cell is a bacterial cell or a plant cell.

32. A host cell according to claim 31, wherein the host cell is an *Agrobacterium* cell.

33. A host cell according to claim 31, wherein the host cell is a plant cell.

- 107 -

34. A host cell according to claim 33, wherein the plant is selected from the group consisting of trees, forage crops, cotton, corn, sugar cane, rice, flax, hemp, ramie, jute, kenaf, kapok, coir, bamboo, spanish moss, abaca, and *Agave* spp.

35. A host cell according to claim 34, wherein the plant is cotton.

36. A plant transformed with the DNA construct according to claim 16.

37. A plant according to claim 36, wherein the plant is selected from the group consisting of trees, forage crops, cotton, corn, sugar cane, rice, flax, hemp, ramie, jute, kenaf, kapok, coir, bamboo, spanish moss, abaca, and *Agave* spp.

38. A plant according to claim 37, wherein the plant is cotton.

39. A plant seed comprising a DNA construct according to claim 16.

40. A plant seed according to claim 39, wherein the plant is selected from the group consisting of trees, forage crops, cotton, corn, sugar cane, rice, flax, hemp, ramie, jute, kenaf, kapok, coir, bamboo, spanish moss, abaca, and *Agave* spp.

41. A plant seed according to claim 40, wherein the plant is cotton.

42. An isolated DNA promoter suitable for inducing expression of a protein encoded by a second DNA operably associated with the DNA promoter, said DNA promoter being isolated from cotton and suitable for driving expression preferentially in secondary walled cells during secondary wall deposition.

43. An isolated DNA promoter according to claim 42, wherein the secondary walled cells are cotton fiber.

44. An isolated DNA promoter according to claim 43, wherein the fiber is lint fiber.



- 108 -

45. An isolated DNA promoter according to claim 43, wherein the DNA promoter drives expression of operatively coupled DNA molecules in cotton fibers beginning at 14 to 17 DPA.

46. An isolated DNA promoter according to claim 45, wherein the DNA promoter drives expression of operatively coupled DNA molecules in cotton fibers through to termination of secondary wall deposition.

47. An isolated DNA promoter according to claim 46, wherein the DNA promoter drives expression of operatively coupled DNA molecules in cotton fibers up to 40 DPA.

48. An isolated DNA promoter according to claim 42, wherein the secondary walled cells are xylem and phloem cells of stems, hypocotyls, or roots.

49. An isolated DNA promoter according to claim 42, wherein the DNA promoter comprises a nucleotide sequence selected from the group consisting of SEQ ID NO: 7, SEQ ID NO: 8, SEQ ID NO: 9, and SEQ ID NO: 10.

50. A DNA construct comprising:  
a DNA promoter according to claim 42;  
a second DNA encoding a protein or polypeptide, wherein the DNA promoter is operably linked 5' to the second DNA to induce transcription of the second DNA; and  
a 3' regulatory region operably linked to the second DNA.

51. A DNA construct according to claim 50, wherein the DNA promoter drives expression preferentially in secondary walled cells during secondary wall deposition.

52. A DNA construct according to claim 51, wherein the secondary walled cells are cotton fiber.

53. A DNA construct according to claim 52, wherein the fiber is lint fiber.

54. A DNA construct according to claim 52, wherein the DNA promoter drives expression of operatively coupled DNA molecules in cotton fibers beginning at 14 to 17 DPA.

55. A DNA construct according to claim 54, wherein the DNA promoter drives expression of operatively coupled DNA molecules in cotton fibers through to termination of secondary wall deposition.

56. A DNA construct according to claim 54, wherein the DNA promoter drives expression of operatively coupled DNA molecules in cotton fibers up to 40 DPA.

57. A DNA construct according to claim 51, wherein the secondary walled cells are xylem and phloem cells of stems, hypocotyls, or roots.

58. A DNA construct according to claim 50, wherein the DNA promoter comprises a nucleotide sequence selected from the group consisting of SEQ ID NO: 7, SEQ ID NO: 8, SEQ ID NO: 9, and SEQ ID NO: 10.

59. A DNA construct according to claim 50, wherein the second DNA molecule is a nucleic acid molecule which encodes an endogenous cotton chitinase and is expressed in secondary walled cells during secondary wall deposition.

60. A DNA construct according to claim 59, wherein the second DNA molecule is expressed during secondary wall deposition.

61. A DNA construct according to claim 59, wherein the secondary walled cells are cotton fiber.

62. A DNA construct according to claim 61, wherein the second DNA molecule is expressed in cotton fibers beginning at 14 to 17 DPA.

- 110 -

63. A DNA construct according to claim 62, wherein the second DNA molecule is expressed in cotton fibers through to termination of secondary wall deposition.

64. A DNA construct according to claim 62, wherein the second DNA molecule is expressed in cotton fibers up to 40 DPA.

65. A DNA construct according to claim 59, wherein the second DNA: comprises a nucleotide sequence which hybridizes to a DNA molecule having a sequence according to SEQ ID NO: 1 or SEQ ID NO: 3 under stringent conditions characterized by a hybridization buffer comprising 1 x SSC at a temperature of 61°C; has a nucleotide sequence of SEQ ID NO: 1 or SEQ ID NO: 3; encodes a protein or polypeptide comprising an amino acid sequence of SEQ ID NO: 5 or SEQ ID NO: 6 or an amino acid sequence having at least 60 % identity to SEQ ID NO: 5 or an amino acid sequence having at least 75 % identity to SEQ ID NO: 6; or encodes a protein or polypeptide having an amino acid sequence of SEQ ID NO: 2 or SEQ ID NO: 4.

66. A DNA construct according to claim 65, wherein the second DNA molecule comprises a nucleotide sequence which hybridizes to a DNA molecule having a sequence according to SEQ ID NO: 1 or SEQ ID NO: 3 under stringent conditions characterized by a hybridization buffer comprising 1 x SSC at a temperature of 61°C.

67. A DNA construct according to claim 65, wherein the second DNA molecule has a nucleotide sequence of SEQ ID NO: 1 or SEQ ID NO: 3.

68. A DNA construct according to claim 65, wherein the second DNA molecule encodes a protein or polypeptide comprising an amino acid sequence of SEQ ID NO: 5 or SEQ ID NO: 6 or an amino acid sequence having at least 60 % identity to SEQ ID NO: 5 or an amino acid sequence having at least 75 % identity to SEQ ID NO: 6.

69. A DNA construct according to claim 65, wherein the second DNA molecule encodes a protein or polypeptide having an amino acid sequence of SEQ ID NO: 2 or SEQ ID NO: 4.

- 111 -

70. A DNA construct according to claim 50, wherein the second DNA is selected from the group consisting of homologous and heterologous cellulose synthases, both in normal and mutated form; genes that modulate carbon partitioning to cellulose; genes for co-crystallizing protein polymers or cellulose binding domains and polysaccharide-synthesizing and other enzymes that might affect the molecular and biophysical properties of cellulose; transcription factors that prolong elongation growth and/or change the timing or extent of secondary wall deposition; genes that affect the synthesis of plant hormones and change fiber properties; genes for cytoskeletal elements or cytoskeletal-associated proteins that affect fiber properties; genes for lipid synthesizing or modifying enzymes that change membrane properties and improve fiber quality; enzymes that, through increased or decreased activity, prolong or increase extension growth during secondary wall deposition; genes for protein or plastic polymers that are retained in the fiber lumen or integrated into the cell wall to increase fiber strength or change its textile properties; genes for plant cell wall matrix biosynthetic enzymes or their regulatory proteins so that other carbohydrates could be integrated into the cell wall and change fiber properties; genes for molecules that confer color to fibers; genes for molecules that change the absorptivity and strength of cotton fibers; and genes for signal transduction molecules that regulate shifts between fiber developmental stages.

71. A DNA construct according to claim 70, wherein the second DNA is a gene that modulates carbon partitioning to cellulose and encodes cellulose synthase, sucrose synthase, sucrose phosphate synthase, UDPG-pyrophosphorylase, inorganic pyrophosphatase, hexokinases, and invertases.

72. An expression system comprising the DNA construct according to claim 50.

73. A host cell transformed with the DNA construct according to claim 50.

74. A host cell according to claim 73, wherein the host cell is a bacterial cell or a plant cell.

- 112 -

75. A host cell according to claim 74, wherein the host cell is an *Agrobacterium* cell.
76. A host cell according to claim 74, wherein the host cell is a plant cell.
77. A host cell according to claim 76, wherein the plant is selected from the group consisting of trees, forage crops, cotton, corn, sugar cane, rice, flax, hemp, ramie, jute, kenaf, kapok, coir, bamboo, spanish moss, abaca, and *Agave* spp.
78. A host cell according to claim 77, wherein the plant is cotton.
79. A plant transformed with a DNA construct according to claim 50.
80. A plant according to claim 79, wherein the plant is selected from the group consisting of trees, forage crops, cotton, corn, sugar cane, rice, flax, hemp, ramie, jute, kenaf, kapok, coir, bamboo, spanish moss, abaca, and *Agave* spp.
81. A plant according to claim 80, wherein the plant is cotton.
82. A plant seed comprising a DNA construct according to claim 50.
83. A plant seed according to claim 82, wherein the plant is selected from the group consisting of trees, forage crops, cotton, corn, sugar cane, rice, flax, hemp, ramie, jute, kenaf, kapok, coir, bamboo, spanish moss, abaca, and *Agave* spp.
84. A plant seed according to claim 83, wherein the plant is cotton.
85. A method of imparting resistance to plants against insects and fungi comprising:  
transforming a plant with a nucleic acid molecule according to claim 1.

- 113 -

86. A method according to claim 85, wherein the plant is selected from the group consisting of trees, forage crops, cotton, corn, sugar cane, rice, flax, hemp, ramie, jute, kenaf, kapok, coir, bamboo, spanish moss, abaca, and *Agave* spp.

87. A method according to claim 86, wherein the plant is cotton.

88. A method of regulating the cellulose content of a plant fiber comprising:  
transforming a plant with a nucleic acid molecule according to claim 1.

89. A method according to claim 88, wherein the plant is selected from the group consisting of trees, forage crops, cotton, corn, sugar cane, rice, flax, hemp, ramie, jute, kenaf, kapok, coir, bamboo, spanish moss, abaca, and *Agave* spp.

90. A method according to claim 89, wherein the plant is cotton.

91. A method of expressing a gene preferentially in secondary walled cells during secondary wall deposition in a plant comprising:  
transforming a plant with the DNA construct according to claim 50.

92. A method according to claim 91, wherein the secondary walled cells are cotton fiber.

93. A method according to claim 91, wherein the plant is selected from the group consisting of trees, forage crops, cotton, corn, sugar cane, rice, flax, hemp, ramie, jute, kenaf, kapok, coir, bamboo, spanish moss, abaca, and *Agave* spp.

94. A method according to claim 93, wherein the plant is cotton.

1/12

**Fibers**

**18 12**

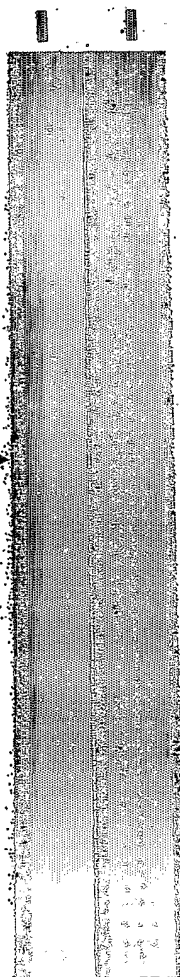

**Figure 1**

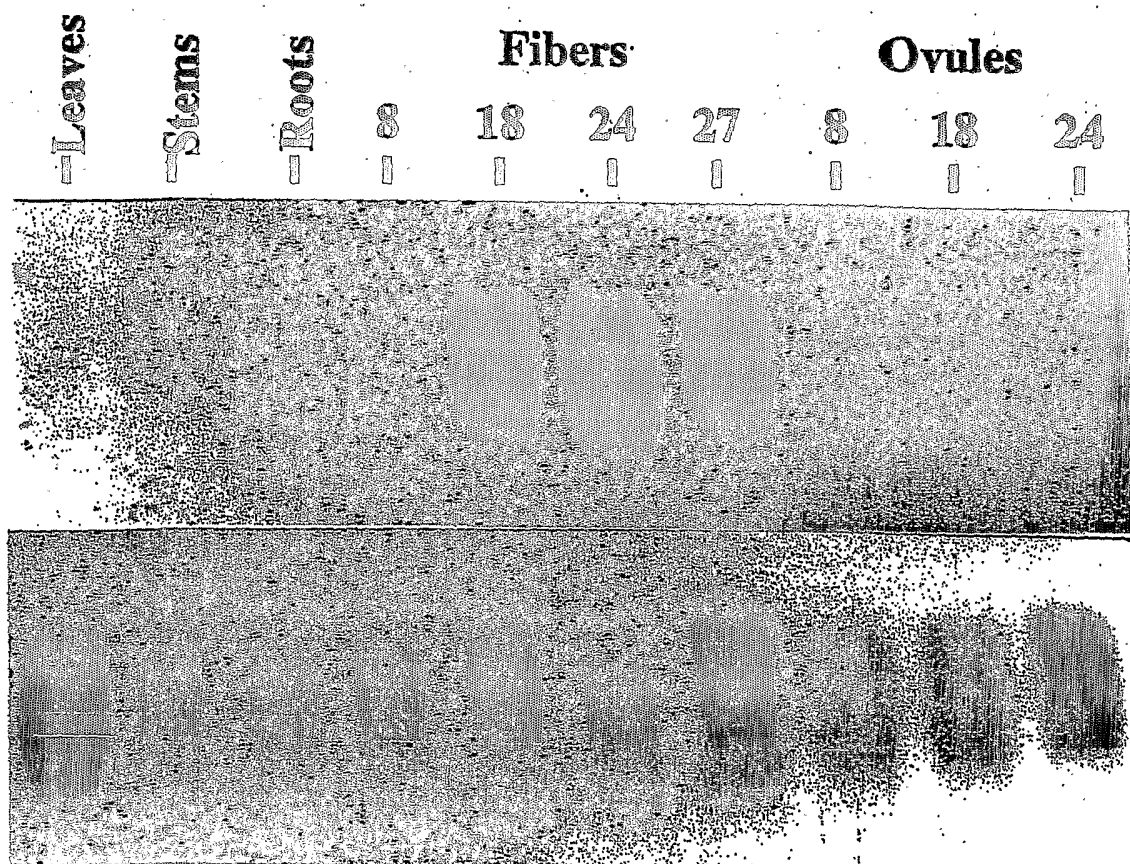
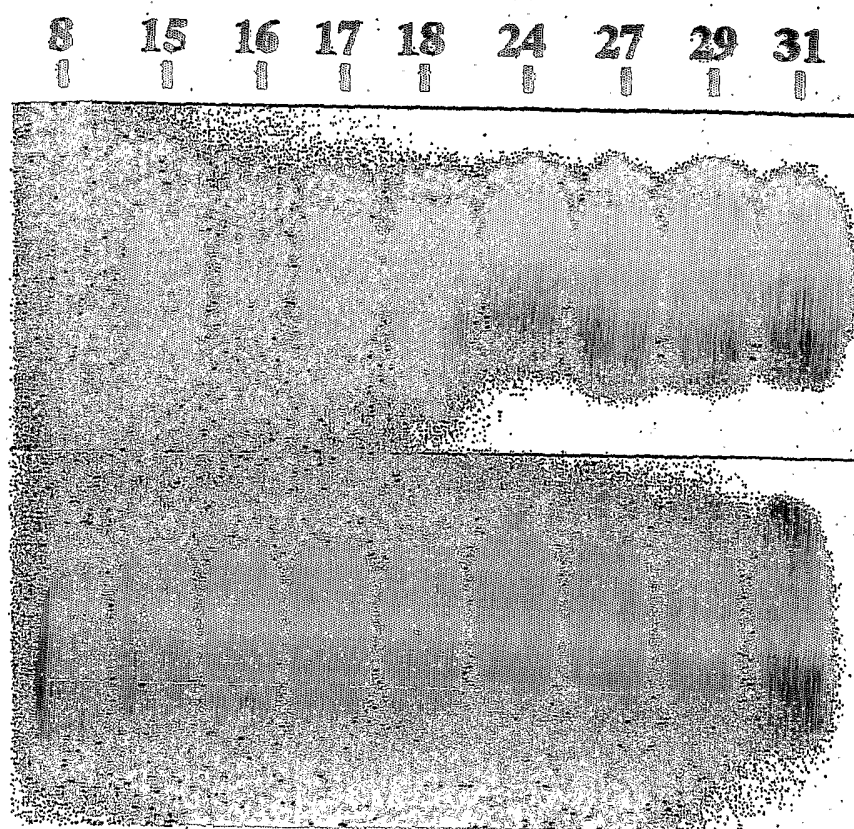

Figure 2



**Fibers**



**Figure 3**



Figure 4

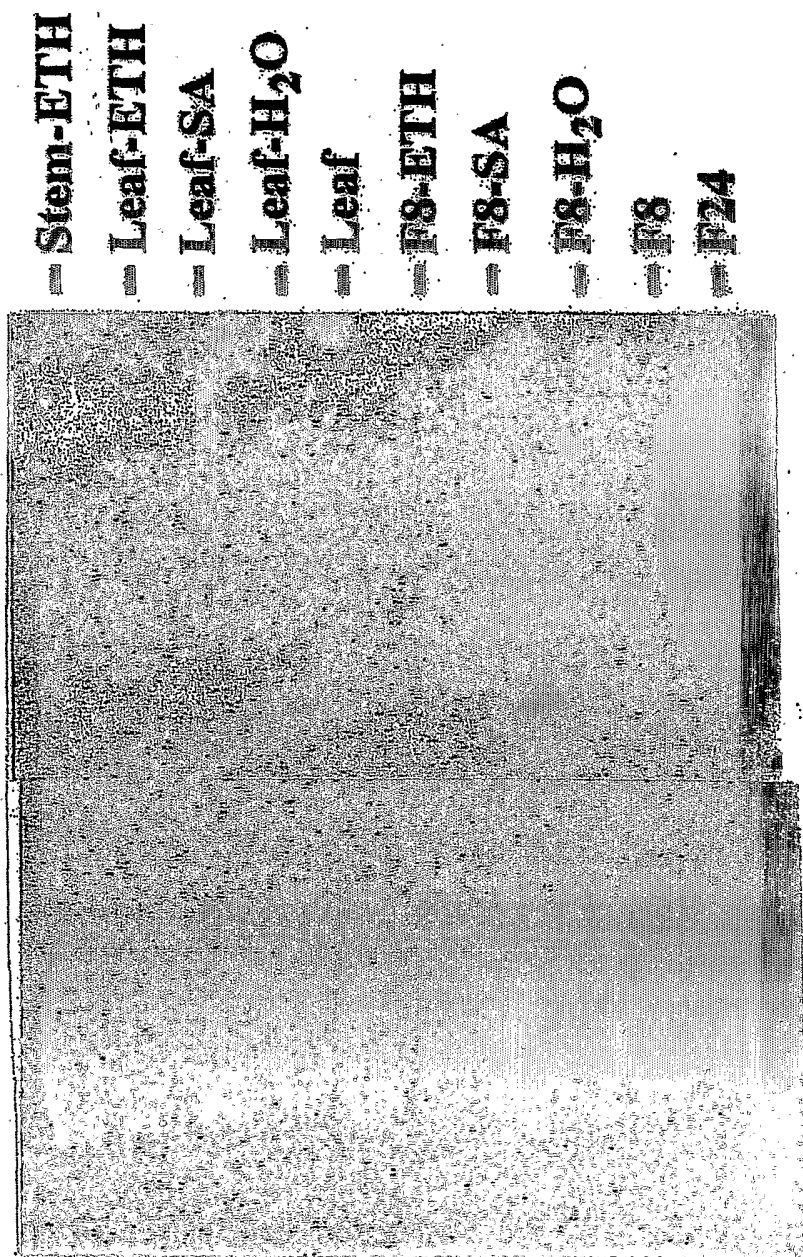

Figure 5

6/12

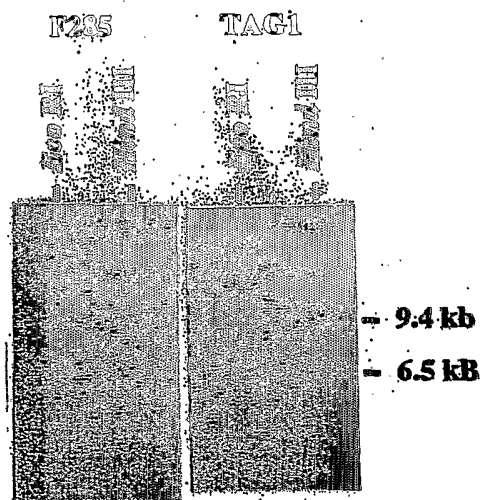

Figure 6

7/12

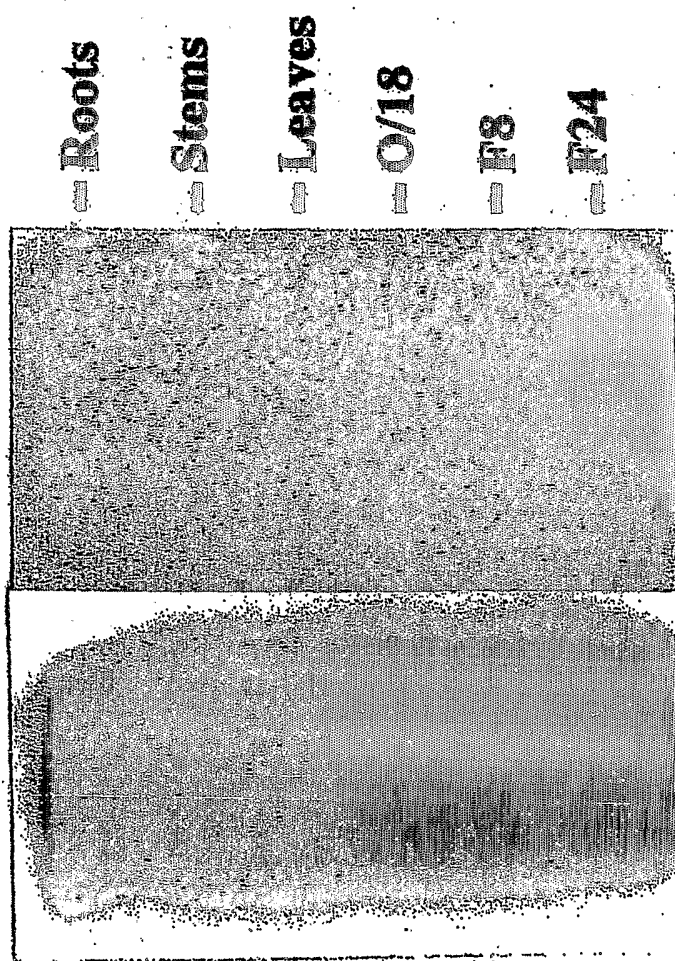

Figure 7

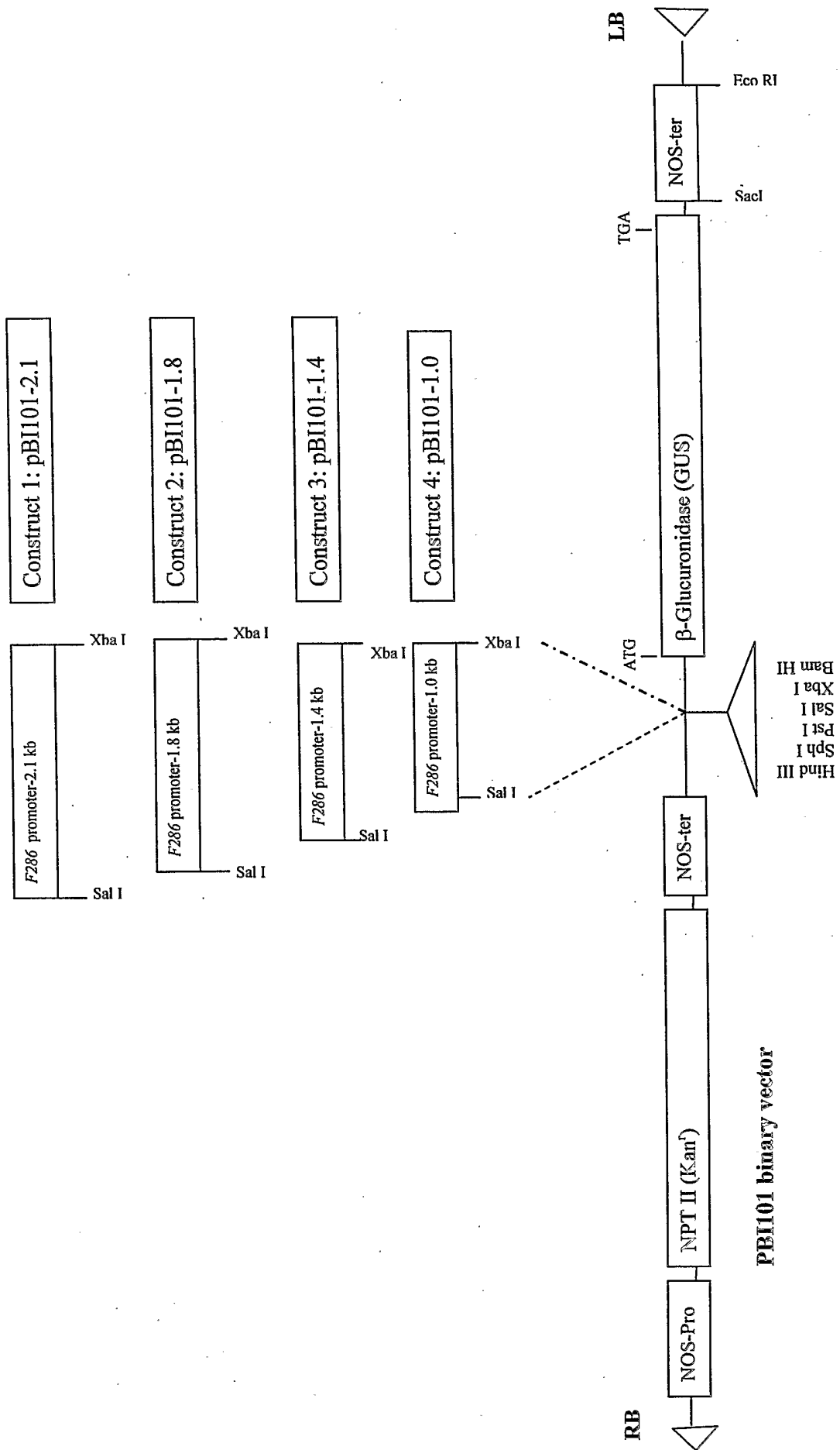

Figure 8



Figure 9

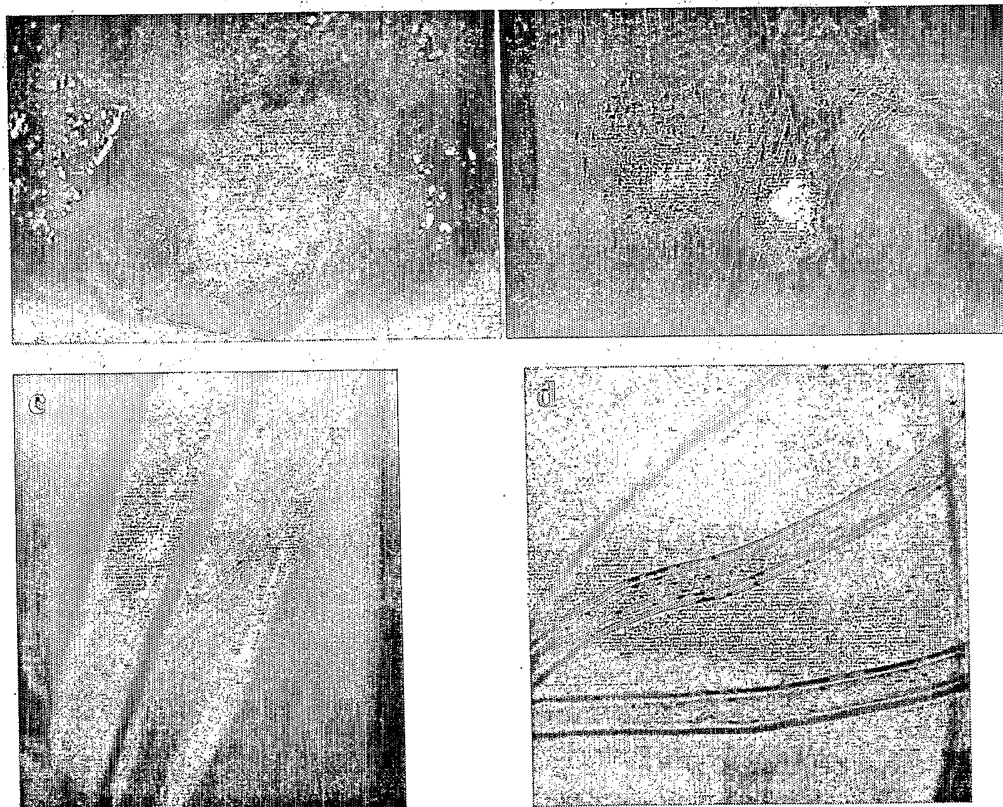

Figure 10



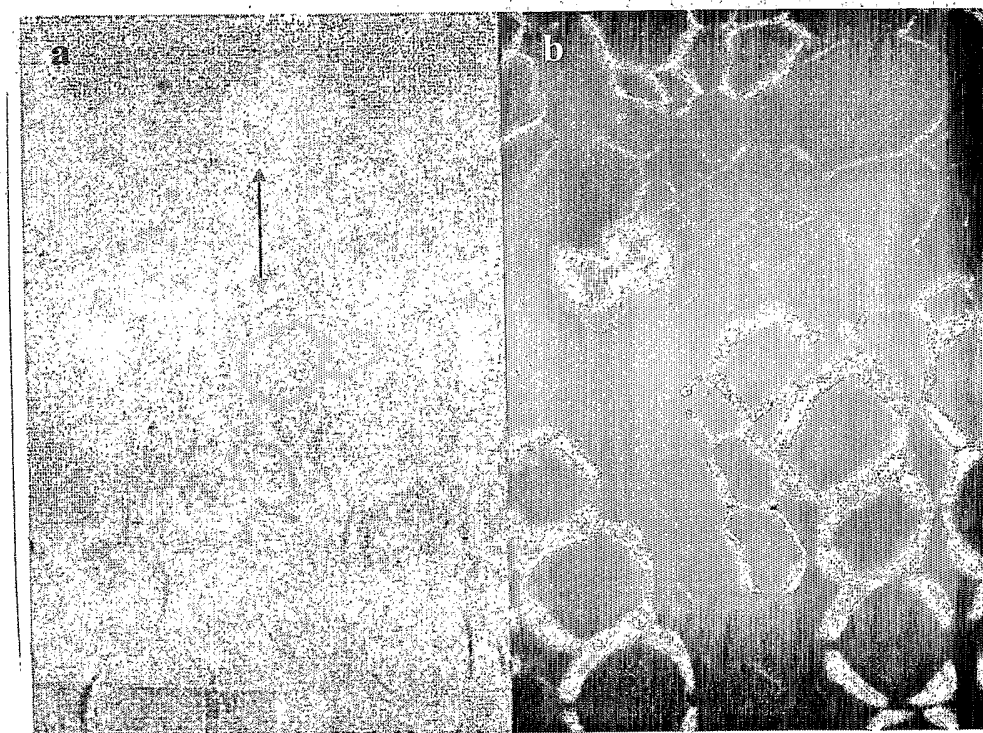

Figure 11

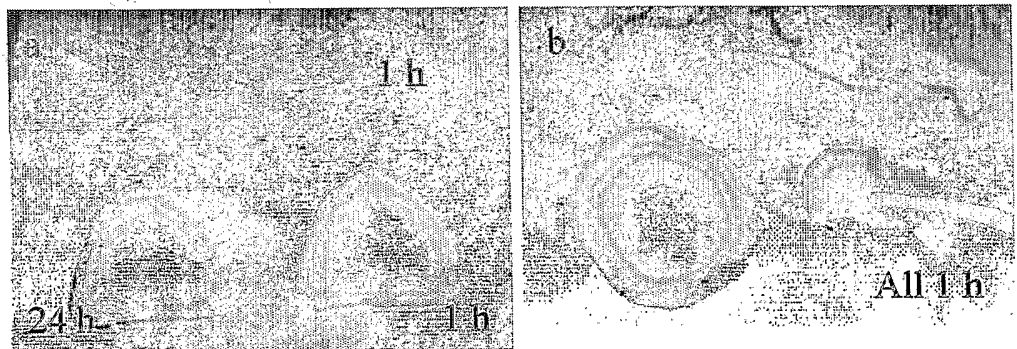

Figure 12

## SEQUENCE LISTING

<110> Texas Tech University

<120> CHITINASE ENCODING DNA MOLECULES FROM COTTON EXPRESSED  
PREFERENTIALLY IN SECONDARY WALLED CELLS DURING  
SECONDARY WALL DEPOSITION AND A CORRESPONDING PROMOTER

<130> 201304/1053

<140>

<141>

<150> 10/350,696

<151> 2003-01-23

<160> 32

<170> PatentIn Ver. 2.1

<210> 1

<211> 957

<212> DNA

<213> *Gossypium hirsutum*

<400> 1

```

atggaggcca aatggctgct atgttttaca atggcagcac taatggcagt gtcaaatggc 60
caggaatcag tgaagccatt ggtgaagata gttaaaggca agaaactttg tgataaaggg 120
tggaatgta aagggtggtc acagttttgt tgtaaccaa ccatctctga ttatttccga 180
acttatcaat ttgagaacct tttcgctaaa cgtaatacac cgggtggcaca tgcggttggg 240
ttctgggatt accattcttt cattacggcg gcggtcagc atcagcctca tggttttggt 300
accaccggcg gtaagctgca gagcatgaag gaagtggcag cttttcttgg acatgtcggc 360
agcaaaaactt catgtgggta tggagtggca actgggggac cattggcttg gggctctatgc 420
tacaacaagg aaatgagtcc tagcaaattg tattgtgatg attactaaa atacacctac 480
ccttgcactc ctggagtttc ttacatggc cgtgggtgct tgcctatcta ttggaactac 540
aactatggag aaacaggcga cgcatgaag gtggacttat tgaaccacc tgaatacata 600
gaaaacaatg caaccttagc tttccaggca gcaactctgga gatggatgac accggtgaag 660
aaacaccaac cgtcggccca cgacgtggtt gtcggcagct ggaaaccgac caagaacgac 720
acgttgcca agcgggtccc ggggtttgga gccaccatga atgtgctcta tggagatcaa 780
gtttgtgggc gaggtgatgt tgacacatg aacaacatca tctctcatta cttttcttac 840
cttgacctaa tgggagttgg gagagaagag gcaggacccc atgaagtgct cacatgtgaa 900
gaacaaaagc ctttactgt atctccttct tctgcatcat catcatcatc atcttga 957

```

<210> 2

<211> 318

<212> PRT

<213> *Gossypium hirsutum*

&lt;400&gt; 2

Met Glu Ala Lys Trp Leu Leu Cys Phe Thr Met Ala Ala Leu Met Ala  
 1 5 10 15  
 Val Ser Asn Gly Gln Glu Ser Val Lys Pro Leu Val Lys Ile Val Lys  
 20 25 30  
 Gly Lys Lys Leu Cys Asp Lys Gly Trp Glu Cys Lys Gly Trp Ser Gln  
 35 40 45  
 Phe Cys Cys Asn Gln Thr Ile Ser Asp Tyr Phe Arg Thr Tyr Gln Phe  
 50 55 60  
 Glu Asn Leu Phe Ala Lys Arg Asn Thr Pro Val Ala His Ala Val Gly  
 65 70 75 80  
 Phe Trp Asp Tyr His Ser Phe Ile Thr Ala Ala Ala Gln Tyr Gln Pro  
 85 90 95  
 His Gly Phe Gly Thr Thr Gly Gly Lys Leu Gln Ser Met Lys Glu Val  
 100 105 110  
 Ala Ala Phe Leu Gly His Val Gly Ser Lys Thr Ser Cys Gly Tyr Gly  
 115 120 125  
 Val Ala Thr Gly Gly Pro Leu Ala Trp Gly Leu Cys Tyr Asn Lys Glu  
 130 135 140  
 Met Ser Pro Ser Lys Leu Tyr Cys Asp Asp Tyr Tyr Lys Tyr Thr Tyr  
 145 150 155 160  
 Pro Cys Thr Pro Gly Val Ser Tyr His Gly Arg Gly Ala Leu Pro Ile  
 165 170 175  
 Tyr Trp Asn Tyr Asn Tyr Gly Glu Thr Gly Asp Ala Leu Lys Val Asp  
 180 185 190  
 Leu Leu Asn His Pro Glu Tyr Ile Glu Asn Asn Ala Thr Leu Ala Phe  
 195 200 205  
 Gln Ala Ala Leu Trp Arg Trp Met Thr Pro Val Lys Lys His Gln Pro  
 210 215 220  
 Ser Ala His Asp Val Phe Val Gly Ser Trp Lys Pro Thr Lys Asn Asp  
 225 230 235 240  
 Thr Leu Ala Lys Arg Val Pro Gly Phe Gly Ala Thr Met Asn Val Leu

|   |     |  |     |  |     |
|---|-----|--|-----|--|-----|
|   | 245 |  | 250 |  | 255 |
| Tyr Gly Asp Gln Val Cys Gly Arg Gly Asp Val Asp Thr Met Asn Asn |     |  |     |  |     |
|   | 260 |  | 265 |  | 270 |
| Ile Ile Ser His Tyr Leu Ser Tyr Leu Asp Leu Met Gly Val Gly Arg |     |  |     |  |     |
|   | 275 |  | 280 |  | 285 |
| Glu Glu Ala Gly Pro His Glu Val Leu Thr Cys Glu Glu Gln Lys Pro |     |  |     |  |     |
|   | 290 |  | 295 |  | 300 |
| Phe Thr Val Ser Pro Ser Ser Ala Ser Ser Ser Ser Ser Ser         |     |  |     |  |     |
|   | 305 |  | 310 |  | 315 |

<210> 3  
 <211> 951  
 <212> DNA  
 <213> Gossypium hirsutum

<400> 3  
 atggaagcca aatggctggt tcttttttca gtggcggcaa tgctggtggc actggccaac 60  
 tgccaggaat cgttgaagcc attggtgaag atggtaaagg gcaagaagct gtgtgacaaa 120  
 ggggtgggaat gtaaagggtg gtcaaagtat tgttgcaacc ataccatttc tgattacttc 180  
 caaacttacc agtttgagga cctttttgcg aagcgttaaca cgccggtagc acatgcggtt 240  
 gggttctggg attaccattc cttcattact gctgctgctc agtatcagcc tcatggattt 300  
 ggtaccaccg gggaaaagct ccagaatatg aaggaagtgc ctgcttttct tggacatgct 360  
 ggcagcaaaa cttcatgtgg ctatggagtc gctaccgggg gaccattggc ttggggctct 420  
 tgctacaaca aagaaatgag ccctagcaaa atatattgcg atgattacta taaatacacc 480  
 tacccttgca caccaggagt ctcatatcat ggccgtggtg ccttgcctat ctactggaac 540  
 tacaactatg gggaaaactgg agaggctttg aaggtggact tgttgaacca cccagaatac 600  
 ttagaagaca acgcaacctt ggctttccag acagcaatgt ggaggtggat gacgccgatg 660  
 aagaaacacc aaccctcagc ccatgacggt ttcggtggca actggaaacc aaccaagaac 720  
 gacaccttgg ccaagagggg tccaggtttt ggaaccacca tgaatggtct ttatggtgac 780  
 caagtttggtg gtcaaggtga tagtgattcc atgaacaata tgatctctca ttacctttat 840  
 taccttgacc ttttgggagt tggccgagaa gaagctgggtc ctcatgatat gctcacctgt 900  
 gaagaacaag aacccttcac tgtttctccc tcatctgcaa catcatcatg a 951

<210> 4  
 <211> 316  
 <212> PRT  
 <213> Gossypium hirsutum

<400> 4  
 Met Glu Ala Lys Trp Leu Val Leu Phe Ser Val Ala Ala Met Leu Val  
 1 5 10 15

Ala Leu Ala Asn Cys Gln Glu Ser Leu Lys Pro Leu Val Lys Met Val  
 20 25 30  
 Lys Gly Lys Lys Leu Cys Asp Lys Gly Trp Glu Cys Lys Gly Trp Ser  
 35 40 45  
 Lys Tyr Cys Cys Asn His Thr Ile Ser Asp Tyr Phe Gln Thr Tyr Gln  
 50 55 60  
 Phe Glu Asp Leu Phe Ala Lys Arg Asn Thr Pro Val Ala His Ala Val  
 65 70 75 80  
 Gly Phe Trp Asp Tyr His Ser Phe Ile Thr Ala Ala Ala Gln Tyr Gln  
 85 90 95  
 Pro His Gly Phe Gly Thr Thr Gly Glu Lys Leu Gln Asn Met Lys Glu  
 100 105 110  
 Val Ala Ala Phe Leu Gly His Val Gly Ser Lys Thr Ser Cys Gly Tyr  
 115 120 125  
 Gly Val Ala Thr Gly Gly Pro Leu Ala Trp Gly Leu Cys Tyr Asn Lys  
 130 135 140  
 Glu Met Ser Pro Ser Lys Ile Tyr Cys Asp Asp Tyr Tyr Lys Tyr Thr  
 145 150 155 160  
 Tyr Pro Cys Thr Pro Gly Val Ser Tyr His Gly Arg Gly Ala Leu Pro  
 165 170 175  
 Ile Tyr Trp Asn Tyr Asn Tyr Gly Glu Thr Gly Glu Ala Leu Lys Val  
 180 185 190  
 Asp Leu Leu Asn His Pro Glu Tyr Leu Glu Asp Asn Ala Thr Leu Ala  
 195 200 205  
 Phe Gln Thr Ala Met Trp Arg Trp Met Thr Pro Met Lys Lys His Gln  
 210 215 220  
 Pro Ser Ala His Asp Val Phe Val Gly Asn Trp Lys Pro Thr Lys Asn  
 225 230 235 240  
 Asp Thr Leu Ala Lys Arg Val Pro Gly Phe Gly Thr Thr Met Asn Val  
 245 250 255  
 Leu Tyr Gly Asp Gln Val Cys Gly Gln Gly Asp Ser Asp Ser Met Asn  
 260 265 270

Asn Met Ile Ser His Tyr Leu Tyr Tyr Leu Asp Leu Leu Gly Val Gly  
 275 280 285

Arg Glu Glu Ala Gly Pro His Asp Met Leu Thr Cys Glu Glu Gln Glu  
 290 295 300

Pro Phe Thr Val Ser Pro Ser Ser Ala Thr Ser Ser  
 305 310 315

<210> 5  
 <211> 20  
 <212> PRT  
 <213> Artificial Sequence

<220>  
 <223> Description of Artificial Sequence: Consensus  
 sequence

<400> 5  
 Gly Arg Gly Ala Leu Pro Ile Tyr Trp Asn Tyr Asn Tyr Gly Glu Thr  
 1 5 10 15

Gly Asp Ala Leu  
 20

<210> 6  
 <211> 39  
 <212> PRT  
 <213> Artificial Sequence

<220>  
 <223> Description of Artificial Sequence: Consensus  
 sequence

<400> 6  
 Met Lys Glu Val Ala Ala Phe Leu Gly His Val Gly Ser Lys Thr Ser  
 1 5 10 15

Cys Gly Tyr Gly Val Ala Thr Gly Gly Pro Leu Ala Trp Gly Leu Cys  
 20 25 30

Tyr Asn Lys Glu Met Ser Pro  
 35

<210> 7

&lt;211&gt; 1029

&lt;212&gt; DNA

<213> *Gossypium hirsutum*

&lt;400&gt; 7

```

ctgagaccag cgttcaacat cgatgaaaat ttgttttaac aatgagaact gcaaatcctc 60
catagtcttc taacatttca acattcgaaa tctcgaaaag aaattggctt gatatgattt 120
atthaggggtg ttaattttat gtattataat aatgcacaaa ttgatatttt atgcatcaca 180
tttaatatatt ttaaagtata taatatcaaa tcattttatg aaaataaaaa taccaataaa 240
tacataaatt gatagttcaa gtatttcatt aaaaattttc aaaatataaa tatcatattg 300
aaacattttta taaaagaata gataccaaat atgacatcat cccctgttga gagtaaccaa 360
acactgtttt catccagccc atgagaagta tttggcccaa aagcaaaaagt ttcagtacaa 420
tgaattatga atcccaaaaa aaccccaagt ggccaggtc caagccagtc tagggctgag 480
gaaagaaatg gaaaaattga aaagtaattc cagggctctga ttcaatttta ttaaatttag 540
tttgattttg gtttcggttc ataaatttaa aaataathtt aaaatgttat ataaaactgt 600
tttttaaaaa taaattaatc aataatctaa aacgataaaa atggcgattt gaattaagct 660
catattttga aaaaaaata aaaattatct catccagaac tgattaaaac cgaaccgatg 720
aatcctagaa gccaagccaa gtgtgcagag taagaataga acatcaacat tttgctttaa 780
gcttttcggt gcttgcactc taagaagcat aaaacgcaag caaaacttga cactagtgtg 840
agtgtgagtg cccatcattc atcaaccctg aaaatcgccc tccccctaat cagttctaac 900
ctcactttct aacactttca ctgcagcact caaaaacatt cgccgaatct ttactataaa 960
ctcccagtgt tggtttctcc actccaaacc caaacacga ccaccacatt ttgcttcgta 1020
tctttgata 1029

```

&lt;210&gt; 8

&lt;211&gt; 1403

&lt;212&gt; DNA

<213> *Gossypium hirsutum*

&lt;400&gt; 8

```

aacctctcga gctgccatat tgggtttttc actaccacc tcttcattaa atgtatcttc 60
aacctctcaa ctctttcac caccagacga atcttcttta gcaaaatcaa aatgacctta 120
tgaaaattta gcacgtccac ctccagattc aaaggctgtg aatccccaac ttcggaaatt 180
gttcatctcc acattcaaga ataatgagtt cctcaatttg ttttaactga ttagccgata 240
ttaagcgagt tagactccat ggaaataaaa tcaccctaat aaatagcaac gcttttgaac 300
gtctctaggt tccaagcgtg ctaaggagcg ccagtaactt caatccaagt tgtgcgaaaa 360
cgtatgaaat ggaactgaga ccagcgttca acatcgatga aaatttgttt taacaatgag 420
aactgcaaat cctccatagt cttctaacat ttcaacattc gaaatctcga aaagaaattg 480
gcttgatag atttatttag ggtgttaatt ttatgtatta taataatgca caaattgata 540
ttttatgcat cacatttaat atttttaaag tatataatat caaatcattt tatgaaaata 600
aaaataccaa ataatacata aattgatagt tcaagtattt cattaanaat tttcaaaata 660
taaataatcat attgaaacat tttataaaag aatagatacc aaatatgaca tcatcccctg 720
ttgagagtaa ccaaacactg ttttcatcca gcccatgaga agtatttggc ccaaaagcaa 780
aagtttcagt acaatgaatt atgaatccca aaaaaacccc aagtggcca ggtccaagcc 840
agtctagggc tgaggaaaga aatggaaaaa ttgaaaagta attccagggc ctgattcaat 900
tttattaaat ttagtttgat tttggtttcg gttcataaat ttaaaaataa ttttaaatg 960
ttatataaaa ctgtttttta aaaataaatt aatcaataat ctaaaacgat aaaaatggcg 1020

```



```

atttgaatta agctcatatt ttgaaaaaaaa aataaaaatt atctcatcca gaactgatta 1080
aaaccgaacc gatgaatcct agaagccaag ccaagtgtgc agagtaagaa tagaacatca 1140
acatdddgtct ttaagctddd cgtdgttdtc actctaagaa gcataaaaacg caagcaaaac 1200
ttgacactag tgtgagtgtg agtgcccac acctcatcaac cctgaaaac gcccttcccc 1260
taatcagttc taacctcact ttctaacact ttactgcag cactcaaaaa cattcgccga 1320
atctttacta taaactcca gtgttggttt ctccactcca aaccctaac acgaccacca 1380
catttdgtct cgtatcttdg ata 1403

```

<210> 9

<211> 1815

<212> DNA

<213> *Gossypium hirsutum*

<400> 9

```

cttcaatctc tgccaatgat ctcaccttct tcttcacacc atcaacagta attatcgtcg 60
aatagggatt atgcactaca gtgttdtdgca ttgtactcc catggagtcc tccaccctaa 120
ctctacttdgt aggactccta actaacgaat tgcaaaaggt ttcgcgacc gaattgttcc 180
cttdtdtgaca acccaagtcc acttdagtdtc aatcatattd aaattdgtat caacaatctc 240
ctcagccgac caattdcacag ctdtdcaaac tgctccgcaa cccaccattd gatcgtgacc 300
aaagtgtgaa ctdtgcttdca acaaatcagg cccagagcct cgttdtaac attdtdcgag 360
gcaatagcaa tagtdtgggtc taagtdtdct gctaattdct ttgatttdct agaacctctc 420
gagctgcat attgggttdtd tcaactacca ccttdtdcatt aaatgtatct tcaacctctc 480
aaatccttdc accaccagac gaattdtdct tagcaaaac aaaatgacct tatgaaaatt 540
tagcacgtcc acctccagat tcaaaagctg tgaatcccc aattdcgaaa ttgttdcatct 600
ccacattcaa gaataatgag ttdctcaatt tgtdtdtaact gattagccga tattaagcga 660
gtdtagactcc atggaaataa aatcacctca ataaatagca acgcttdtdga acgtctctag 720
gtdtcaagcg tgctaaggag cgcagtaac ttdcaatcaa gtdtgcgaa aacgtatgaa 780
atggaactga gaccagcgtt caacatcgtat gaaaattdgt ttdtaaatg agaactgcaa 840
atcttccata gtcttdtaac attdtaacat tcgaaatctc gaaaagaaat tggcttdgata 900
tgattdattd agggtgttdaa ttdtdatgtat tataataatg cacaaattdga tatttdtatgc 960
atcacattda atattdtdta agtatataat atcaaatcat ttdtatgaaa taaaataacc 1020
aaataataca taaattdgata gtdtcaagat ttdcattaaa attdtdcaaaa tataaatatc 1080
atattgaaac attdtdtaaaa agaatagata ccaaatatga catcatcccc tgttdgagagt 1140
aaccaaacac tgtdtdtdcatc cagcccatga gaagtattdg gcccaaaaagc aaaagtdtdca 1200
gtacaatgaa ttdatgaaatc caaaaaaac ccaagtgtgc caggtccaag ccagtctagg 1260
gctgaggaaa gaaatgaaa aattdgaaaag taattdcagg gtctgattca attdtdattdaa 1320
attdtagtdtdg attdtdgttd cggttdcataa attdtaaaat aattdtdtaaaa tgttdatataa 1380
aaatgtdtdtd taaaataaaa ttdaatcaata atctaaaacg ataaaattdg cgattdtgaat 1440
taagctcata ttdtdgaaaa aaaataaaaa ttdatctcatc cagaactgat taaaaccgaa 1500
ccgatgaatc ctagaagcca agccaagtdt gcagagtaag aatagaacat caacattdtdg 1560
cttdtaagctt ttdcgttdgctt gcactctaag aagcataaaa cgcaagcaaa acttdgacact 1620
agtdgtgagtg tgagtgcccc tcattdcatca acctgaaaa tdccttdtdcc ctdaatcagt 1680
tdtaacctca ctdtdtaaca ctdtdcactgc agcactcaaa aacattdgcc gaatcttdtac 1740
tataaactcc cagtdtdtdgt ttdtdcactc caaacctaaa ccacgaccac cacattdtdgc 1800
ttdcgtatctt tgata 1815

```

&lt;210&gt; 10

&lt;211&gt; 2105

&lt;212&gt; DNA

<213> *Gossypium hirsutum*

&lt;400&gt; 10

```

atgaaacatc ttcgtactca tatctgaaac tccagcttct tgatcctcaa tgataattaa 60
atcctcacta tcaactcgcat tcacctcgag cagcttcgca aattgaaatg tttccttagc 120
ttccttcaact atacttgcca ttcccaatga cagagtcagt aagggaacca ttaacaatac 180
gatcatccgt tctttgcttc ttaccagac accacacctt tagatatgat tggttttcta 240
cctctaggtt tttgcttctt tttttttttt aaccaaagtc atcaactttt cttcaatctc 300
tgccaatgat ctacaccttct tcttcacacc atcaacagta attatcgtcg aatagggatt 360
atgcactaca gtgttttgca ttgctactcc catggagtcc tccaccctaa ctctacttgt 420
aggactccta actaacgaat tgcaaagggc ttcgcgacc gaattgttcc ctttctgaca 480
accaagtcc acttaggttc aatcatattt aaattcgtat caacaatctc ctacagccgac 540
caattcacag ctttcaaata tgctccgcaa cccaccattt gatcgtgacc aaagtgtgaa 600
cttgccctca acaaatcagg cccagagcct cgttctaata atttctcgag gcaatagcaa 660
tagttgggtc taagtctctt gctaattcct ttgatttctt agaacctctc gagctgccat 720
attgggtttt tcaactacca cctcttcatt aaatgtatct tcaacctctc aactcctttc 780
accaccagac gaatcttctt tagcaaaatc aaaatgacct tatgaaaatt tagcacgtcc 840
acctccagat tcaaaggctg tgaatcccca acttcggaaa ttgttcatct ccacattcaa 900
gaataatgag ttctcaattt tgttttaact gattagccga tattaagcga gttagactcc 960
atggaaataa aatcacctca ataaatagca acgcttttga acgtctctag gttccaagcg 1020
tgctaaggag cgccagtaac ttcaatccaa gttgtgcgaa aacgtatgaa atggaactga 1080
gaccagcgtt caacatcgat gaaaatttgt ttaacaatg agaactgcaa atcctccata 1140
gtcttctaac atttcaacat tcgaaatctc gaaaagaaat tggcttgata tgatttattt 1200
aggggtgtta ttttatgtat tataataatg cacaaattga ttttttatgc atcacattta 1260
atatttttaa agtatataat atcaaatcat tttatgaaaa taaaaatacc aaataatata 1320
taaattgata gttcaagtat ttcatataaa attttcaaaa tataaatatc atattgaaac 1380
attttataaa agaatagata ccaaatatga catcatcccc tgttgagagt aaccaaacc 1440
tgttttcatc cagcccatga gaagtattg gcccaaaagc aaaagtttca gtacaatgaa 1500
ttatgaatcc caaaaaaacc ccaagtggc caggtccaag ccagtctagg gctgaggaaa 1560
gaaatggaag aattgaaaag taattccagg gtctgattca attttattaa atttagtttg 1620
attttggttt cggttcataa atttaaaaat aattttaaaa tgttatataa aactgttttt 1680
taaaaataaa ttaatcaata atctaaaacg ataaaaatgg cgatttgaat taagctcata 1740
ttttgaaaaa aaaataaaaa ttatctcatc cagaactgat taaaaccgaa ccgatgaatc 1800
ctagaagcca agccaagtgt gcagagtaag aatagaacat caacattttg ctttaagctt 1860
ttcgttgctt gcactctaag aagcataaaa cgcaagcaaa acttgacact agtgtgagtg 1920
tgagtgccca tcattcatca accctgaaaa tcgcccttcc cctaactcag tctaacctca 1980
ctttctaaca ctttcaactgc agcactcaaa aacattcggc gaatctttac tataaactcc 2040
cagtgttggg ttctccactc caaacccaaa ccacgaccac cacattttgc ttcgtatctt 2100
tgata

```

2105

&lt;210&gt; 11

&lt;211&gt; 10

&lt;212&gt; DNA

&lt;213&gt; Artificial Sequence

<220>

<223> Description of Artificial Sequence: Random 10-mer  
(W17) from a 10mer kit from Operon Technologies  
(Alameda, CA)

<400> 11

gtcctgggtt

10

<210> 12

<211> 31

<212> DNA

<213> Artificial Sequence

<220>

<223> Description of Artificial Sequence: Primer

<400> 12

caatggctat atgtgactca ttcaatcaca c

31

<210> 13

<211> 20

<212> DNA

<213> Artificial Sequence

<220>

<223> Description of Artificial Sequence: Primer

<400> 13

cgctctagaa ctagtgatc

20

<210> 14

<211> 59

<212> PRT

<213> Arabidopsis thaliana

<220>

<221> SIMILAR

<222> (18)

<223> X at position 18 is an amino acid that is weakly  
or strongly similar to I

<220>

<221> SIMILAR

<222> (26)



<222> (2)

<223> X at position 2 is an amino acid that is weakly or strongly similar to Y

<220>

<221> SIMILAR

<222> (5)

<223> X at position 5 is an amino acid that is weakly or strongly similar to T

<220>

<221> SIMILAR

<222> (11)

<223> X at position 11 is an amino acid that is weakly or strongly similar to H

<220>

<221> SIMILAR

<222> (15)

<223> X at position 15 is an amino acid that is weakly or strongly similar to A

<220>

<221> SIMILAR

<222> (16)

<223> X at position 16 is an amino acid that is weakly or strongly similar to L

<220>

<221> SIMILAR

<222> (18)

<223> X at position 18 is an amino acid that is weakly or strongly similar to I

<220>

<221> SIMILAR

<222> (31)

<223> X at position 31 is an amino acid that is weakly or strongly similar to L

<220>

<221> SIMILAR

<222> (38)

<223> X at position 38 is an amino acid that is weakly or strongly similar to H

<220>

<221> SIMILAR

<222> (40)  
 <223> X at position 40 is an amino acid that is weakly  
 or strongly similar to E

<220>  
 <221> SIMILAR  
 <222> (42)  
 <223> X at position 42 is an amino acid that is weakly  
 or strongly similar to I

<220>  
 <221> SIMILAR  
 <222> (45)  
 <223> X at position 45 is an amino acid that is weakly  
 or strongly similar to N

<220>  
 <221> SIMILAR  
 <222> (47)  
 <223> X at position 47 is an amino acid that is weakly  
 or strongly similar to T

<220>  
 <221> SIMILAR  
 <222> (48)  
 <223> X at position 48 is an amino acid that is weakly  
 or strongly similar to L

<220>  
 <221> SIMILAR  
 <222> (51)  
 <223> X at position 51 is an amino acid that is weakly  
 or strongly similar to Q

<220>  
 <221> SIMILAR  
 <222> (54)  
 <223> X at position 54 is an amino acid that is weakly  
 or strongly similar to L

<400> 15  
 Thr Xaa Pro Cys Xaa Pro Gly Lys Arg Tyr Xaa Gly Arg Gly Xaa Xaa  
 1 5 10 15  
 Gln Xaa Ser Trp Asn Tyr Asn Tyr Gly Leu Cys Gly Arg Ala Xaa Gly  
 20 25 30  
 Val Asp Leu Leu Asn Xaa Pro Xaa Leu Xaa Ala Asn Xaa Ala Xaa Xaa

35

40

45

Ala Phe Xaa Ala Ala Xaa Trp Phe Trp Met Thr  
50 55

&lt;210&gt; 16

&lt;211&gt; 59

&lt;212&gt; PRT

&lt;213&gt; Gossypium hirsutum

&lt;220&gt;

&lt;221&gt; SIMILAR

&lt;222&gt; (1)

&lt;223&gt; X at position 1 is an amino acid that is weakly or strongly similar to T

&lt;220&gt;

&lt;221&gt; SIMILAR

&lt;222&gt; (5)

&lt;223&gt; X at position 5 is an amino acid that is weakly or strongly similar to T

&lt;220&gt;

&lt;221&gt; SIMILAR

&lt;222&gt; (9)

&lt;223&gt; X at position 9 is an amino acid that is weakly or strongly similar to S

&lt;220&gt;

&lt;221&gt; SIMILAR

&lt;222&gt; (11)

&lt;223&gt; X at position 11 is an amino acid that is weakly or strongly similar to H

&lt;220&gt;

&lt;221&gt; SIMILAR

&lt;222&gt; (15)

&lt;223&gt; X at position 15 is an amino acid that is weakly or strongly similar to A

&lt;220&gt;

&lt;221&gt; SIMILAR

&lt;222&gt; (16)

&lt;223&gt; X at position 16 is an amino acid that is weakly or strongly similar to L

&lt;220&gt;

<221> SIMILAR

<222> (18)

<223> X at position 18 is an amino acid that is weakly  
or strongly similar to I

<220>

<221> SIMILAR

<222> (26)

<223> X at position 26 is an amino acid that is weakly  
or strongly similar to E

<220>

<221> SIMILAR

<222> (31)

<223> X at position 31 is an amino acid that is weakly  
or strongly similar to L

<220>

<221> SIMILAR

<222> (32)

<223> X at position 32 is an amino acid that is weakly  
or strongly similar to K

<220>

<221> SIMILAR

<222> (38)

<223> X at position 38 is an amino acid that is weakly  
or strongly similar to H

<220>

<221> SIMILAR

<222> (40)

<223> X at position 40 is an amino acid that is weakly  
or strongly similar to E

<220>

<221> SIMILAR

<222> (42)

<223> X at position 42 is an amino acid that is weakly  
or strongly similar to I

<220>

<221> SIMILAR

<222> (43)

<223> X at position 43 is an amino acid that is weakly  
or strongly similar to E

<220>





20 25 30  
 Val Asp Leu Leu Asn Xaa Pro Xaa Leu Xaa Xaa Xaa Xaa Xaa Thr Xaa  
 35 40 45  
 Xaa Phe Xaa Xaa Ala Xaa Trp Phe Trp Met Thr  
 50 55

<210> 17  
 <211> 20  
 <212> PRT  
 <213> Artificial Sequence

<220>  
 <223> Description of Artificial Sequence: Consensus  
 sequence

<400> 17  
 Gly Arg Gly Pro Ile Gln Leu Ser Trp Asn Tyr Asn Tyr Gly Pro Ala  
 1 5 10 15

Gly Arg Ala Ile  
 20

<210> 18  
 <211> 39  
 <212> PRT  
 <213> Artificial Sequence

<220>  
 <223> Description of Artificial Sequence: Signature  
 sequence of putatively unchanging amino acids

<400> 18  
 Lys Arg Glu Val Ala Ala Phe Leu Ala Gln Thr Ser His Glu Thr Thr  
 1 5 10 15

Gly Gly Trp Ala Thr Ala Pro Asp Gly Ala Phe Ala Trp Gly Tyr Cys  
 20 25 30

Phe Lys Gln Glu Arg Gly Ala  
 35

<210> 19  
 <211> 39

<212> PRT

<213> Arabis microphylla

<400> 19

Lys Lys Glu Ile Ala Ala Phe Phe Gly Gln Thr Ser His Glu Thr Thr  
 1 5 10 15

Gly Gly Trp Ala Ser Ala Pro Asp Gly Pro Phe Ser Trp Gly Tyr Cys  
 20 25 30

Phe Lys Gln Glu Gln Asn Pro  
 35

<210> 20

<211> 39

<212> PRT

<213> Arabidopsis thaliana

<400> 20

Met Lys Glu Val Ala Ala Phe Leu Gly His Val Gly Ser Lys Thr Ser  
 1 5 10 15

Cys Gly Tyr Gly Val Ala Thr Gly Gly Pro Leu Ala Trp Gly Leu Cys  
 20 25 30

Tyr Asn Lys Glu Met Ser Pro  
 35

<210> 21

<211> 31

<212> DNA

<213> Artificial Sequence

<220>

<223> Description of Artificial Sequence: Primer

<400> 21

gctgagtcga cgatatcgaa ttcctgcagc c 31

<210> 22

<211> 32

<212> DNA

<213> Artificial Sequence

<220>

<223> Description of Artificial Sequence: Primer

<400> 22

gctgagtcga ccttcaatct ctgccaatga tc 32

<210> 23

<211> 31

<212> DNA

<213> Artificial Sequence

<220>

<223> Description of Artificial Sequence: Primer

<400> 23

gctgagtcga caacctctcg agctgccata t 31

<210> 24

<211> 31

<212> DNA

<213> Artificial Sequence

<220>

<223> Description of Artificial Sequence: Primer

<400> 24

gctgagtcga cctgagacca gcgttcaaca t 31

<210> 25

<211> 34

<212> DNA

<213> Artificial Sequence

<220>

<223> Description of Artificial Sequence: Primer

<400> 25

gctagtctag atatcaaaga tacgaagcaa aatg 34

<210> 26

<211> 39

<212> PRT

<213> Arabidopsis thaliana

<400> 26

Gln Lys Glu Met Ala Ala Phe Leu Gly His Val Ala Ser Lys Thr Ser  
 1 5 10 15

Cys Gly Tyr Gly Val Ala Thr Gly Gly Pro Leu Ala Trp Gly Leu Cys  
 20 25 30

Tyr Asn Arg Glu Met Ser Pro  
 35

<210> 27

<211> 35

<212> PRT

<213> Artificial Sequence

<220>

<223> Description of Artificial Sequence: Consensus  
 sequence

<400> 27

Lys Glu Ala Ala Phe Leu Gly His Val Ser Lys Thr Ser Cys Gly Tyr  
 1 5 10 15

Gly Val Ala Thr Gly Gly Pro Leu Ala Trp Gly Leu Cys Tyr Asn Glu  
 20 25 30

Met Ser Pro  
 35

<210> 28

<211> 20

<212> PRT

<213> Arabidopsis thaliana

<400> 28

Gly Arg Gly Ala Leu Pro Ile Tyr Trp Asn Phe Asn Tyr Gly Ala Ala  
 1 5 10 15

Gly Glu Ala Leu  
 20

<210> 29

<211> 15

<212> PRT

<213> Artificial Sequence

<220>

<223> Description of Artificial Sequence: Consensus  
sequence

<400> 29

Gly Arg Gly Ala Leu Pro Tyr Trp Asn Asn Tyr Gly Gly Ala Leu  
1 5 10 15

<210> 30

<211> 10

<212> DNA

<213> Artificial Sequence

<220>

<223> Description of Artificial Sequence: Consensus  
sequence

<400> 30

caannnnatc 10

<210> 31

<211> 10

<212> DNA

<213> Artificial Sequence

<220>

<223> Description of Artificial Sequence: Consensus  
sequence

<400> 31

ttwtwttwtt 10

<210> 32

<211> 11

<212> DNA

<213> Artificial Sequence

<220>

<223> Description of Artificial Sequence: Consensus  
sequence

<400> 32

wtttatrttt w 11