



US 20190064188A1

(19) **United States**

(12) **Patent Application Publication** (10) **Pub. No.: US 2019/0064188 A1**

**WANG et al.** (43) **Pub. Date: Feb. 28, 2019**

(54) **MICRO-RNA, AUTOANTIBODY AND PROTEIN MARKERS FOR DIAGNOSIS OF NEURONAL INJURY**

(71) Applicant: **Banyan Biomarkers, Inc.**, Alachua, FL (US)

(72) Inventors: **Kevin Ka-Wang WANG**, Gainesville, FL (US); **Zhiqun ZHANG**, Auburndale, MA (US); **Ming-Cheng LIU**, Plano, TX (US); **Ronald L. HAYES**, Alachua, FL (US)

(73) Assignee: **Banyan Biomarkers, Inc.**, Alachua, FL (US)

(21) Appl. No.: **16/052,512**

(22) Filed: **Aug. 1, 2018**

**Related U.S. Application Data**

(63) Continuation of application No. 15/391,755, filed on Dec. 27, 2016, now Pat. No. 10,041,959, which is a continuation of application No. 13/395,931, filed on Jul. 12, 2012, now abandoned, filed as application No. PCT/US10/48789 on Sep. 14, 2010.

(60) Provisional application No. 61/380,158, filed on Sep. 3, 2010, provisional application No. 61/355,779, filed on Jun. 17, 2010, provisional application No. 61/354,504, filed on Jun. 14, 2010, provisional application No. 61/242,123, filed on Sep. 14, 2009.

**Publication Classification**

(51) **Int. Cl.**  
*G01N 33/68* (2006.01)  
*C07K 16/18* (2006.01)  
*G01N 33/53* (2006.01)  
*G01N 33/564* (2006.01)  
*C12Q 1/6883* (2006.01)  
(52) **U.S. Cl.**  
CPC ..... *G01N 33/6896* (2013.01); *C07K 16/18* (2013.01); *G01N 33/5308* (2013.01); *G01N 2800/28* (2013.01); *G01N 33/564* (2013.01); *C12Q 1/6883* (2013.01); *C12Q 2600/178* (2013.01)

(57) **ABSTRACT**

Processes and materials are provided for the detection, diagnosis, or determination of the severity of a neurological injury or condition, including traumatic brain injury, multiple-organ injury, stroke, Alzheimer's disease, Parkinson disease and Chronic Traumatic Encephalopathy (CTE). The processes and materials include biomarkers detected or measured in a biological sample such as whole blood, serum, plasma, or CSF. Such biomarkers include Tau and GFAP proteins, their proteolytic breakdown products, brain specific or enriched micro-RNA, and brain specific or enriched protein directed autoantibodies. The processes and materials are operable to detect the presence of absence of acute, subacute or chronic brain injuries and predict outcome for the brain injury.

**Specification includes a Sequence Listing.**

FIG. 1A

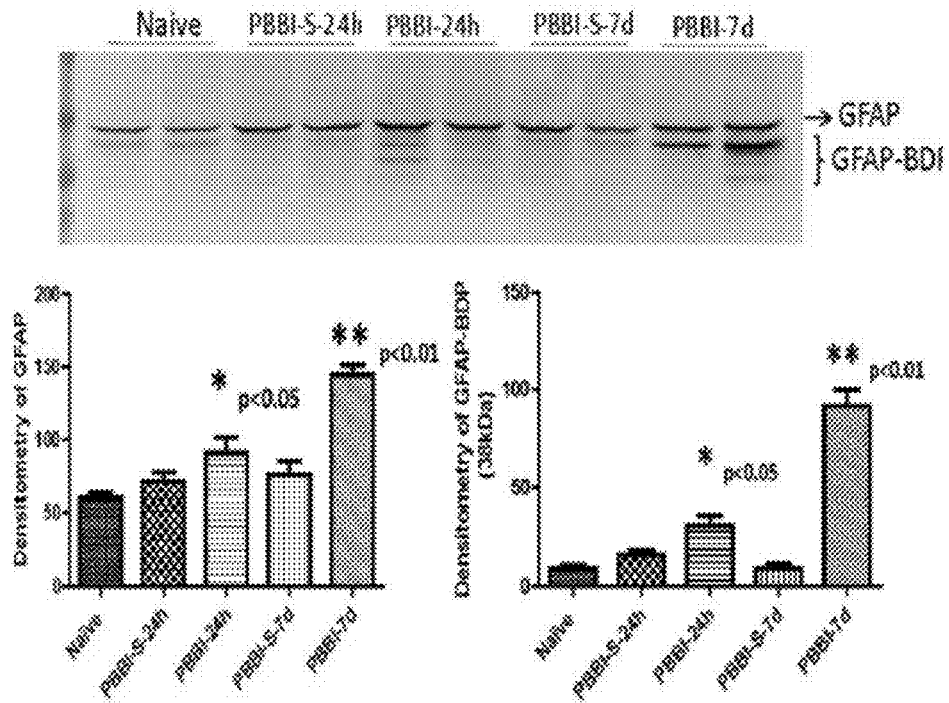
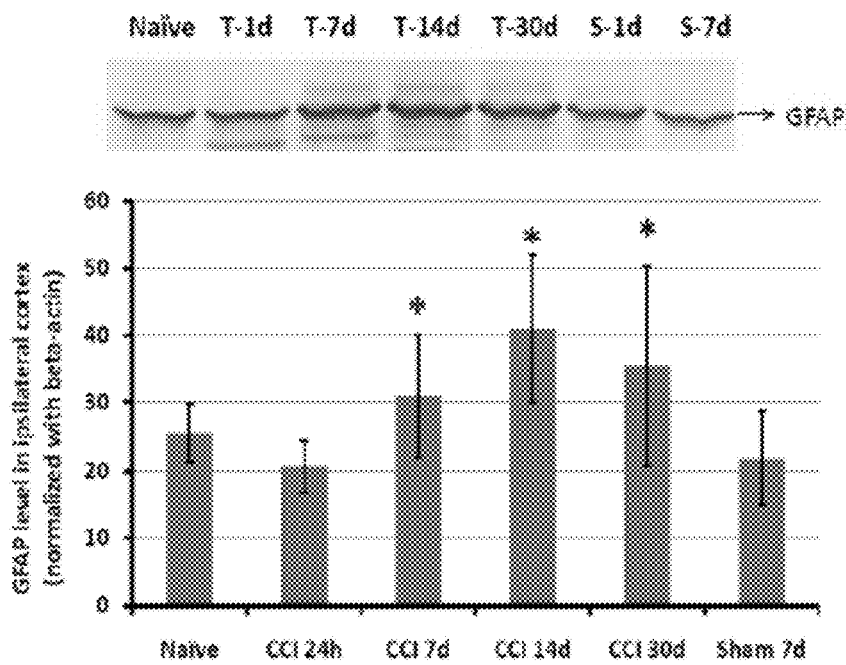

FIG. 1B



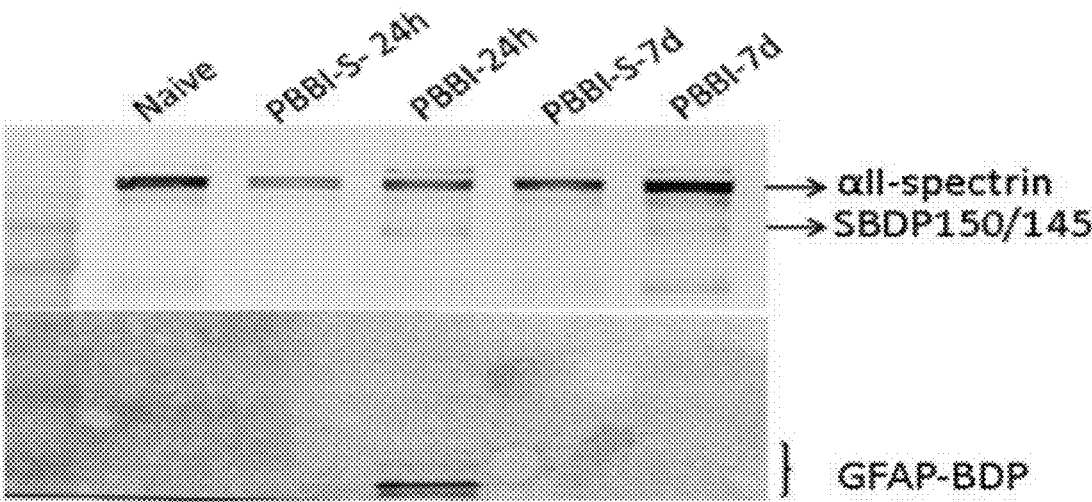

FIG. 2

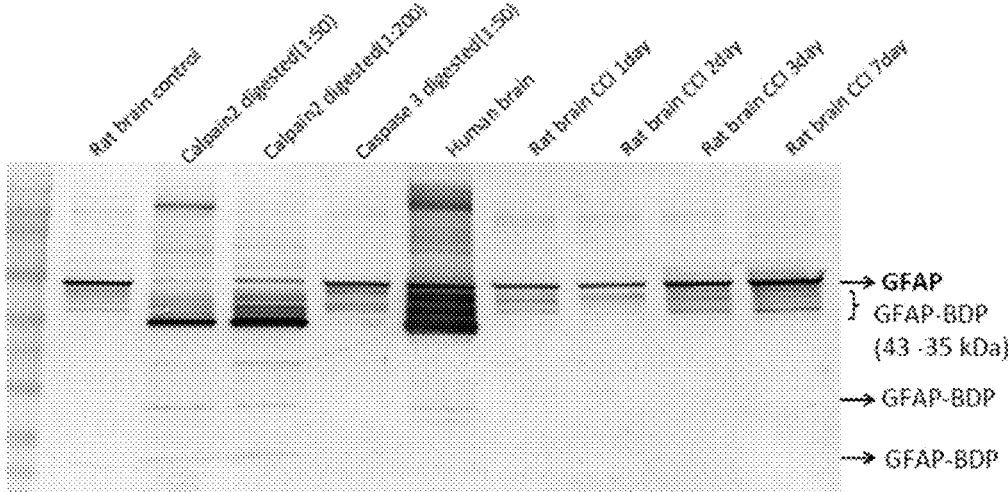

FIG. 3A



FIG. 3B



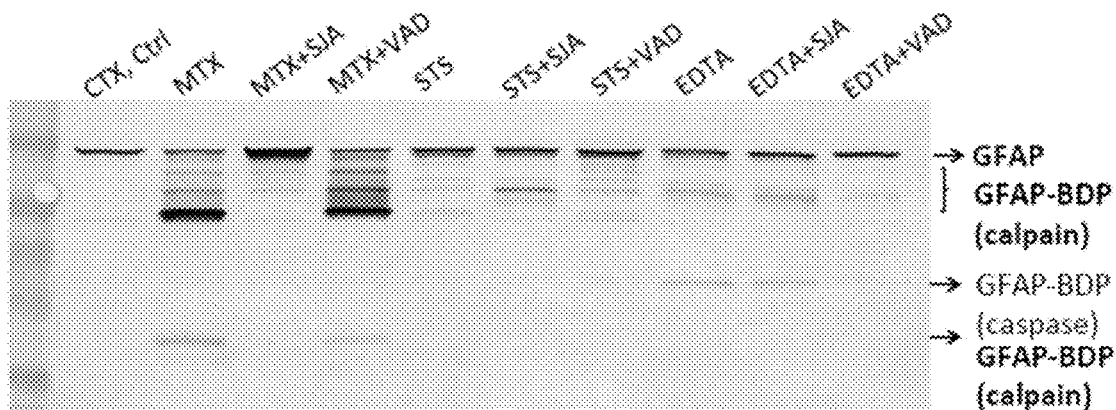

FIG. 4

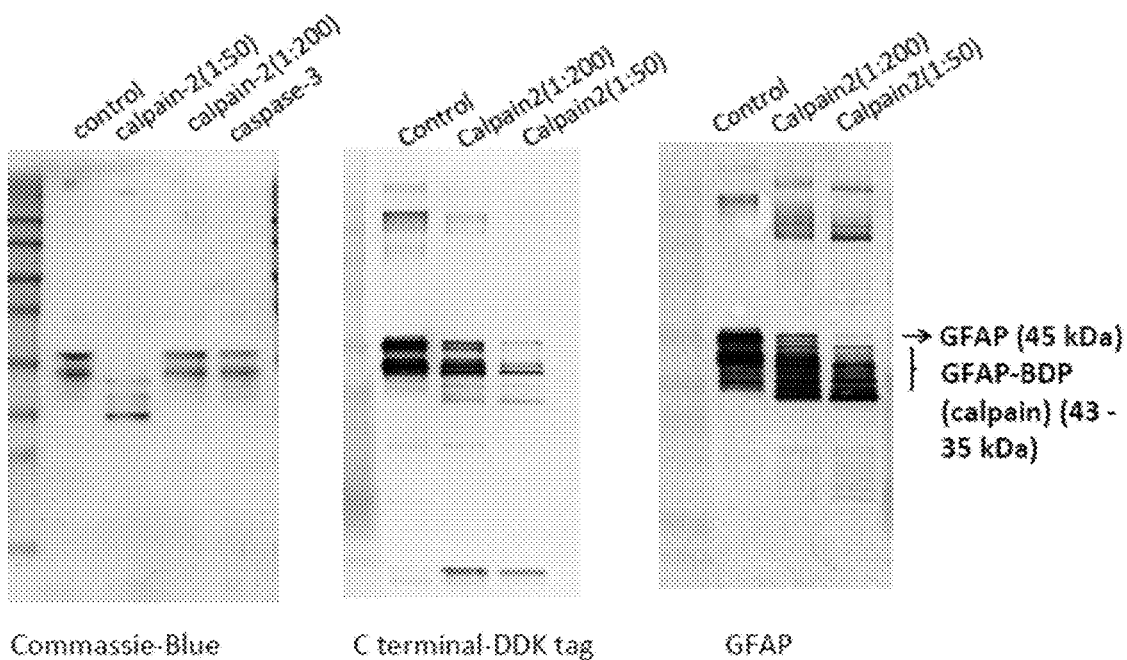
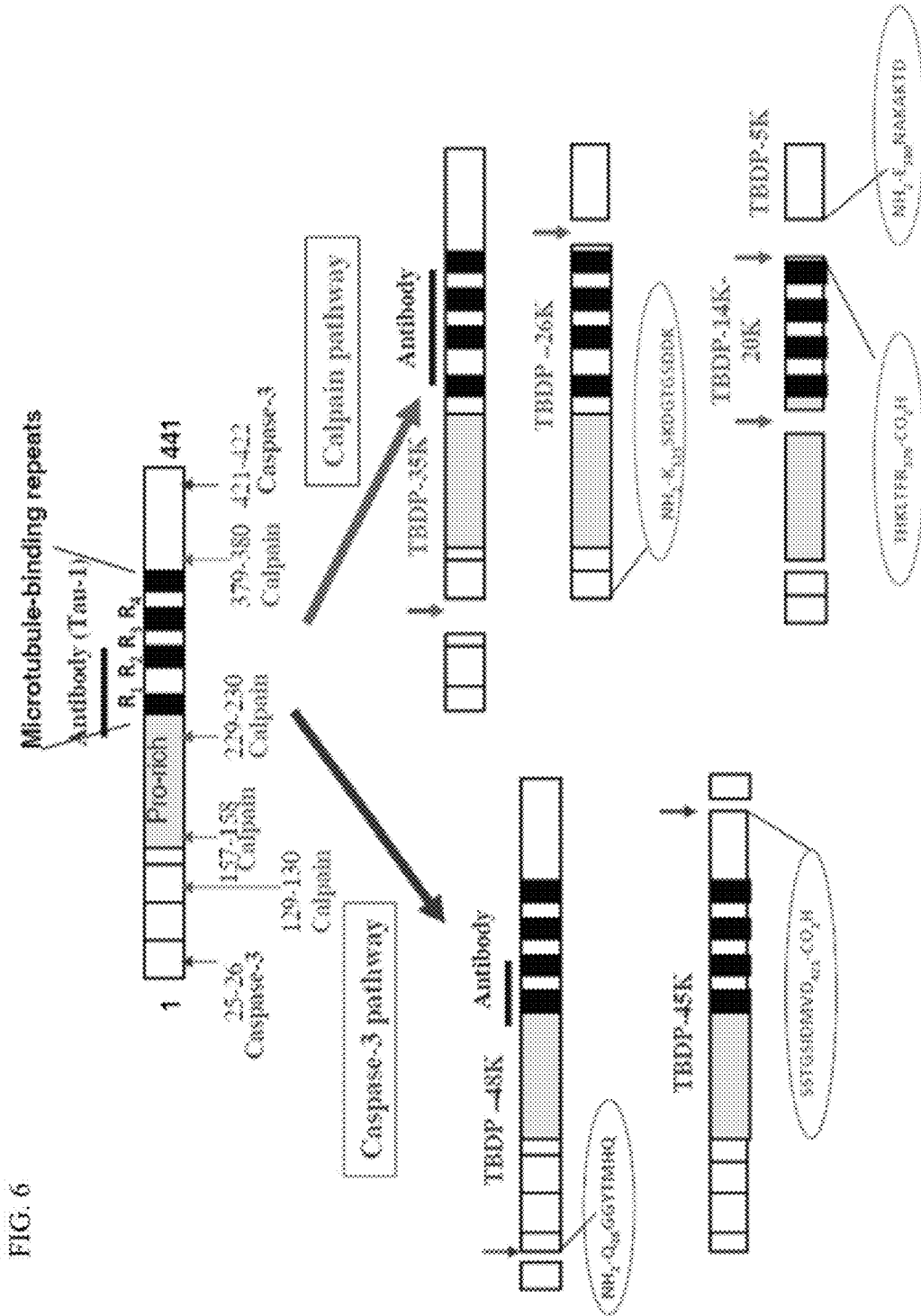

FIG. 5



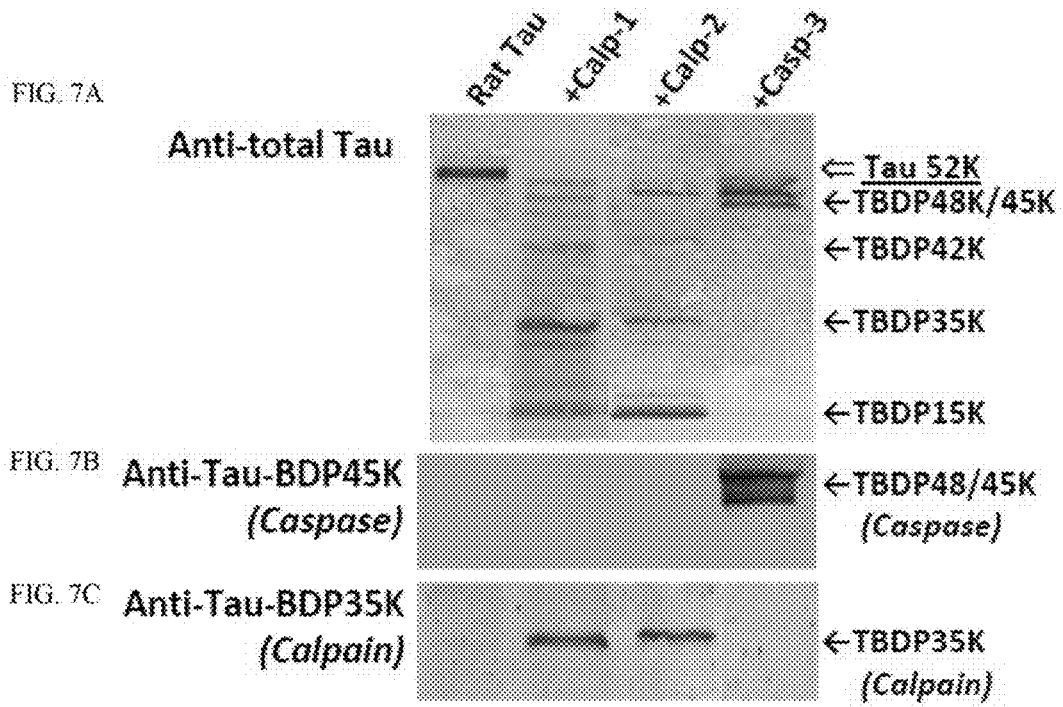

FIG. 8A

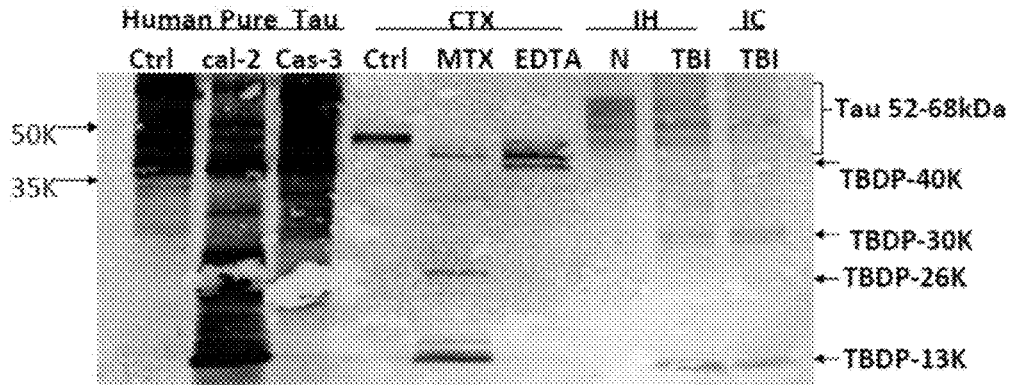

FIG. 8B

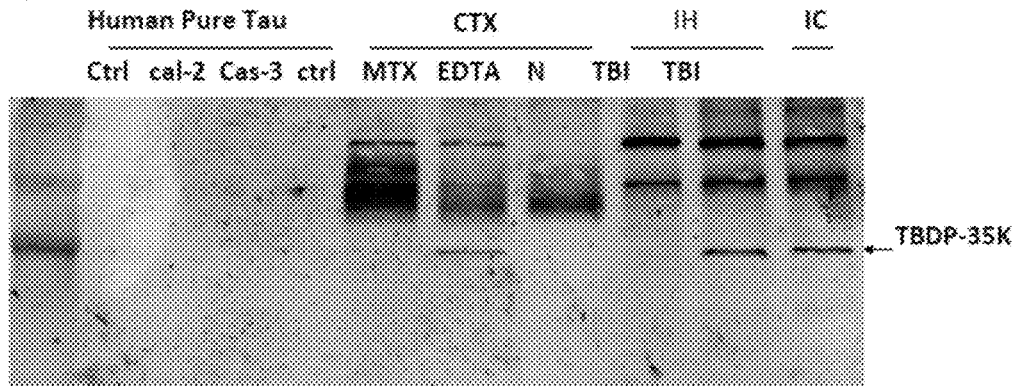

FIG. 8C

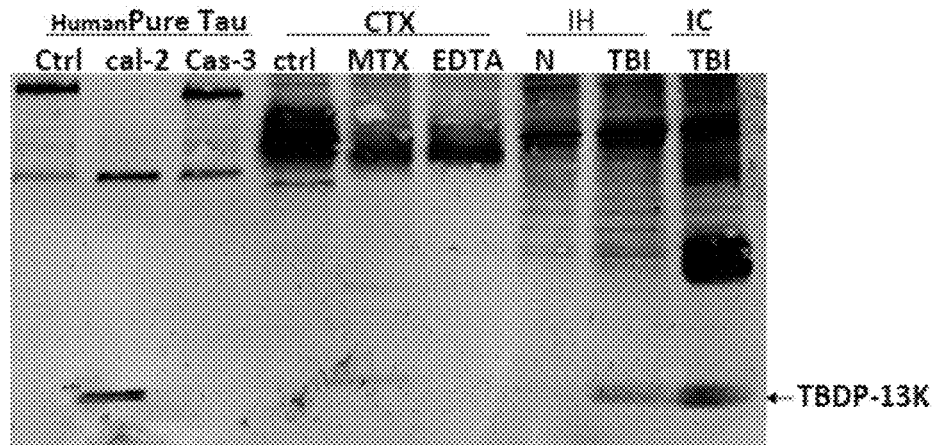

FIG. 9A

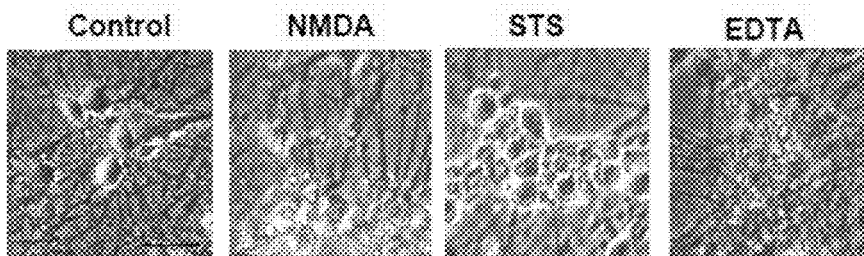
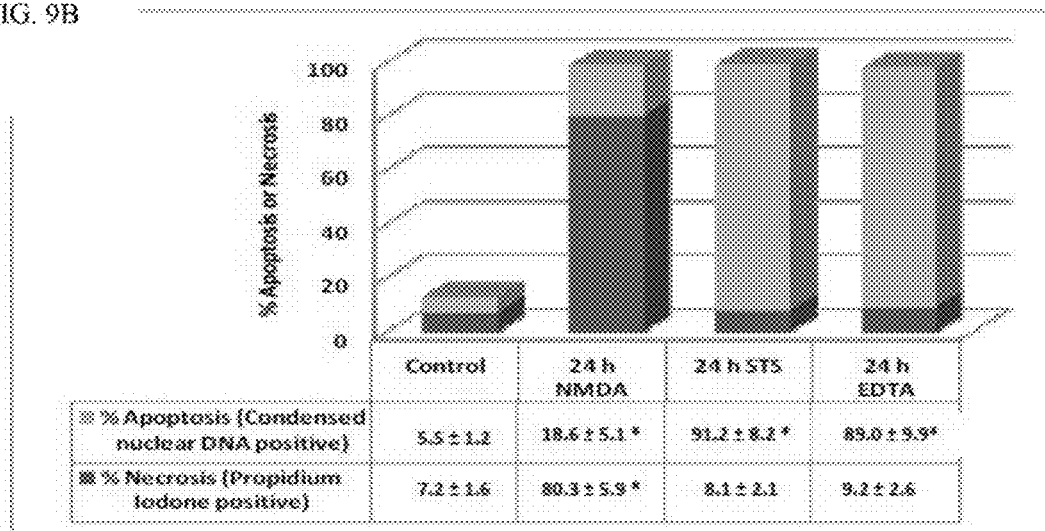

FIG. 9B



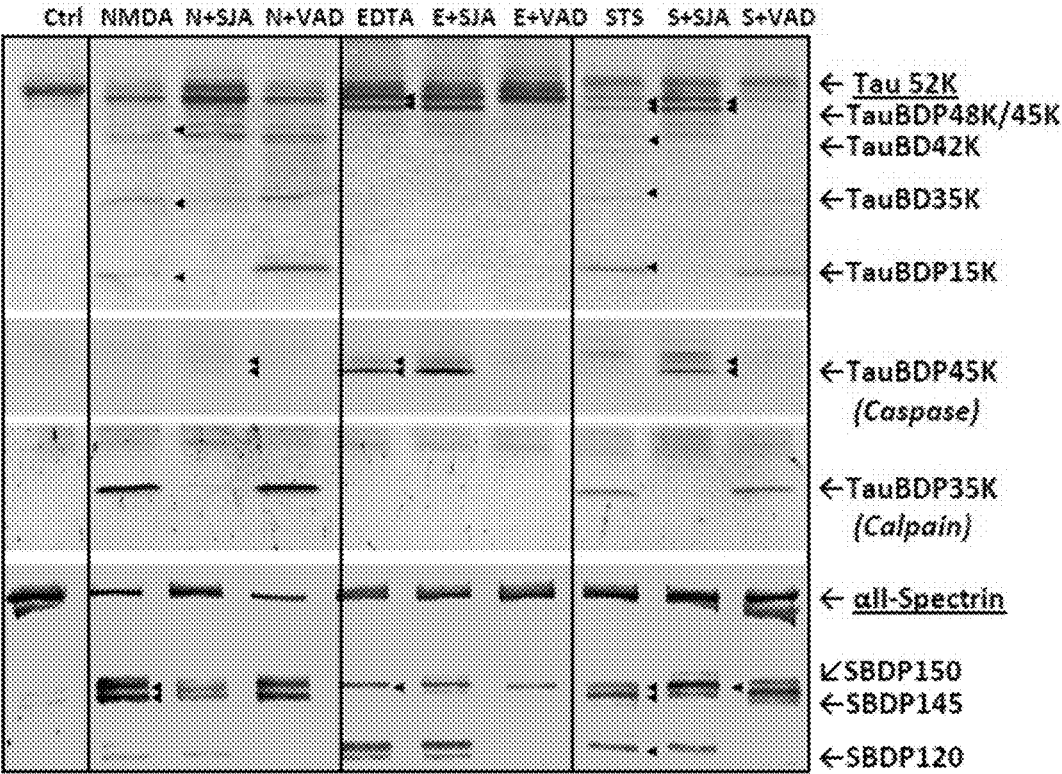

FIG. 10

FIG. 11A

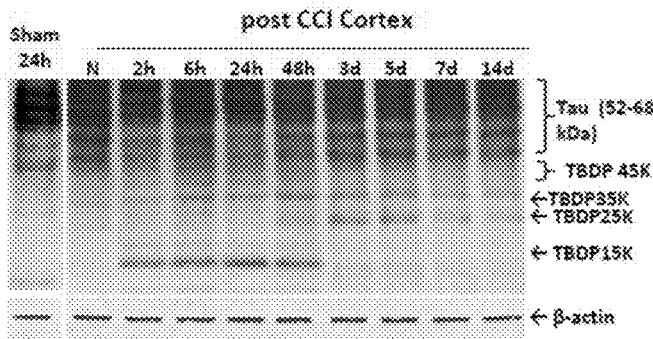

FIG. 11B

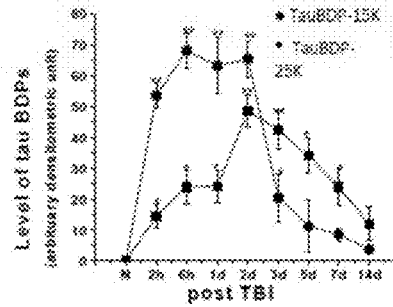

FIG. 11C

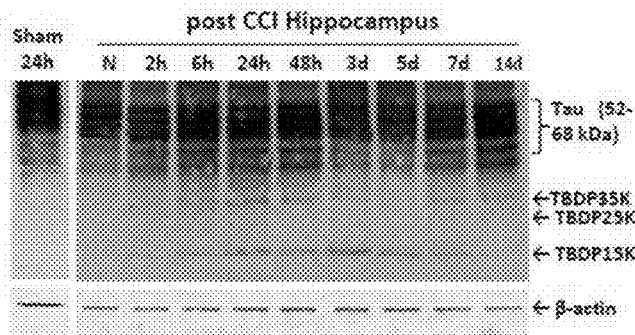

FIG. 11D

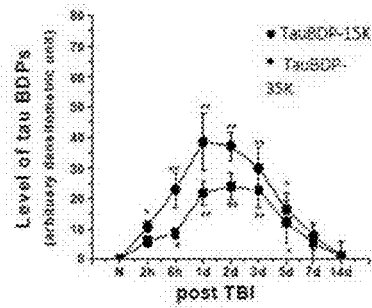





FIG. 13A

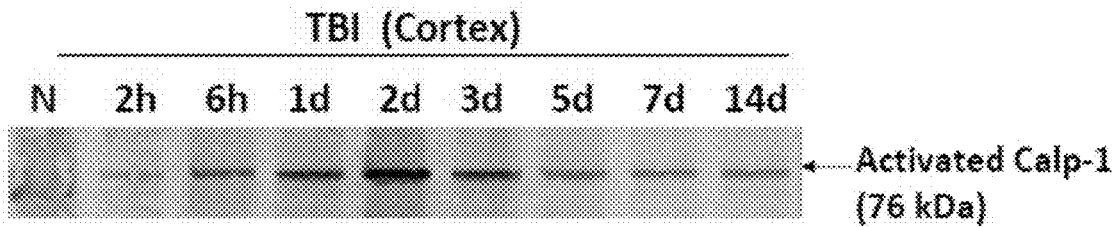

FIG. 13B

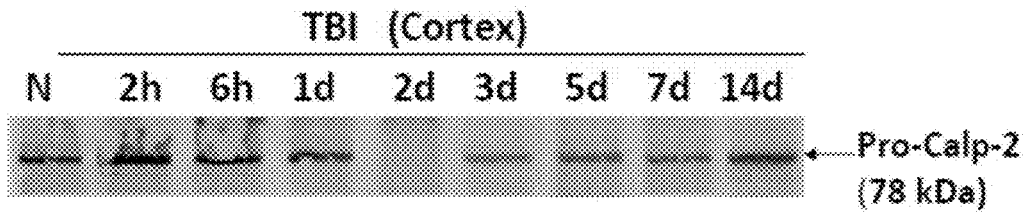

FIG. 14A

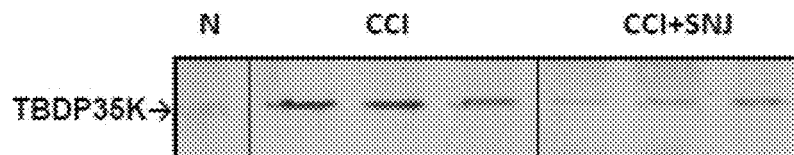

FIG. 14B

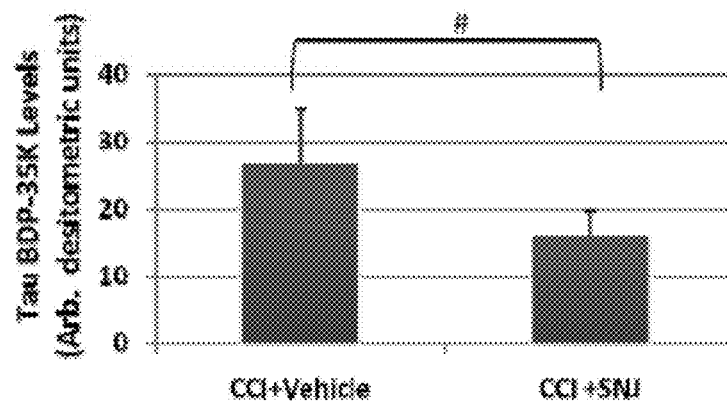

FIG. 15A

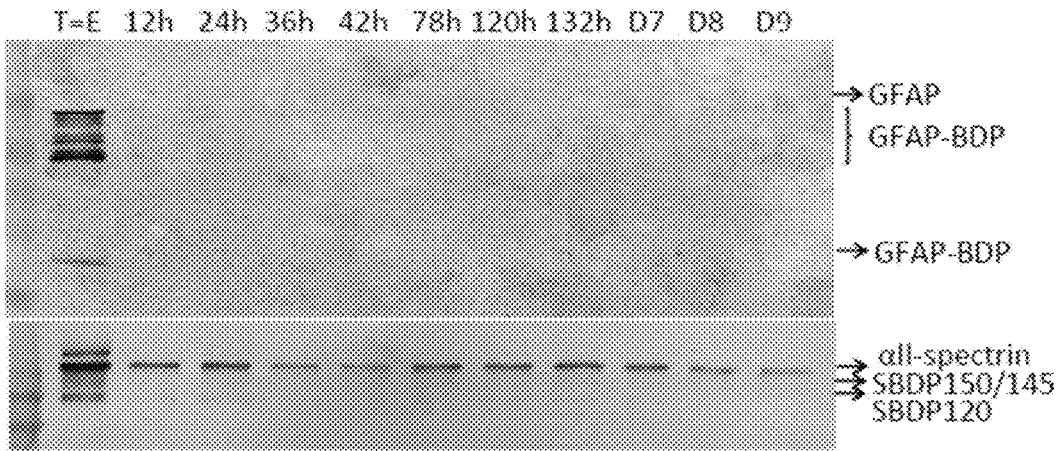

FIG. 15B

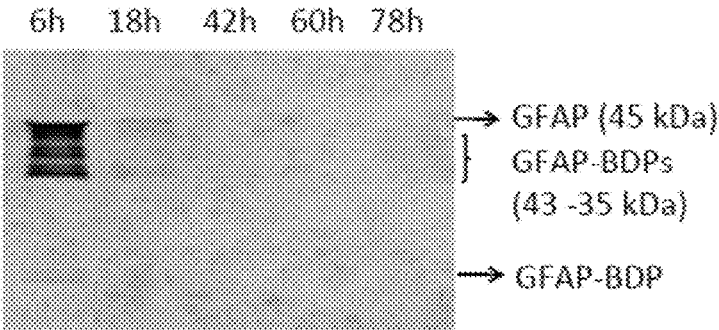

FIG. 16A

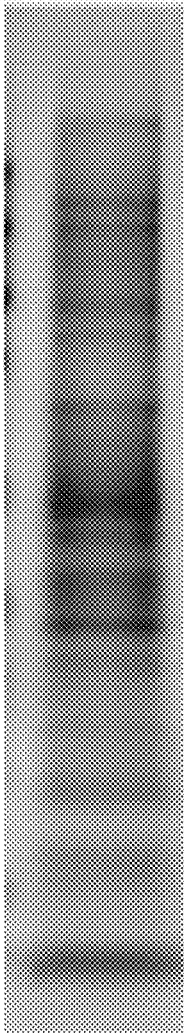

FIG. 16B

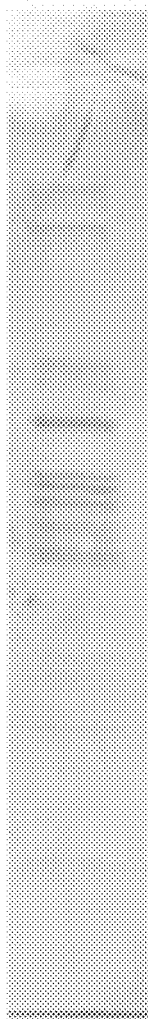
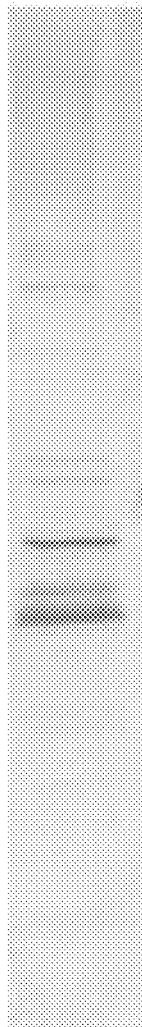

FIG. 16C



Autoantigen  
(38-52 kDa)

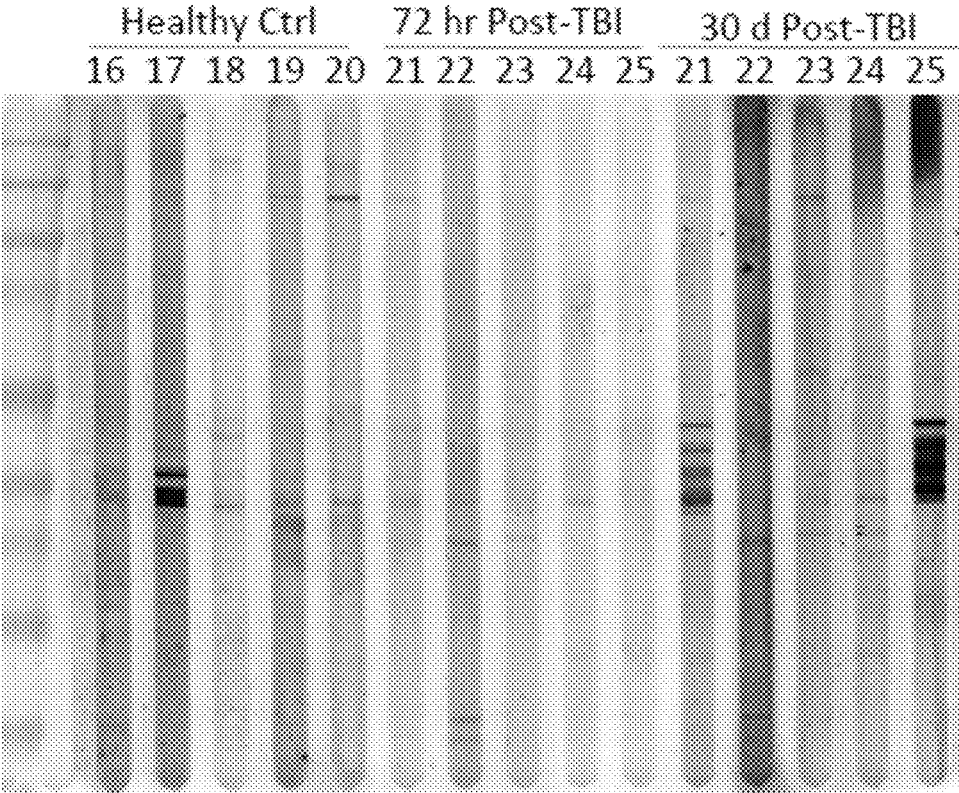

FIG. 17

FIG. 18A

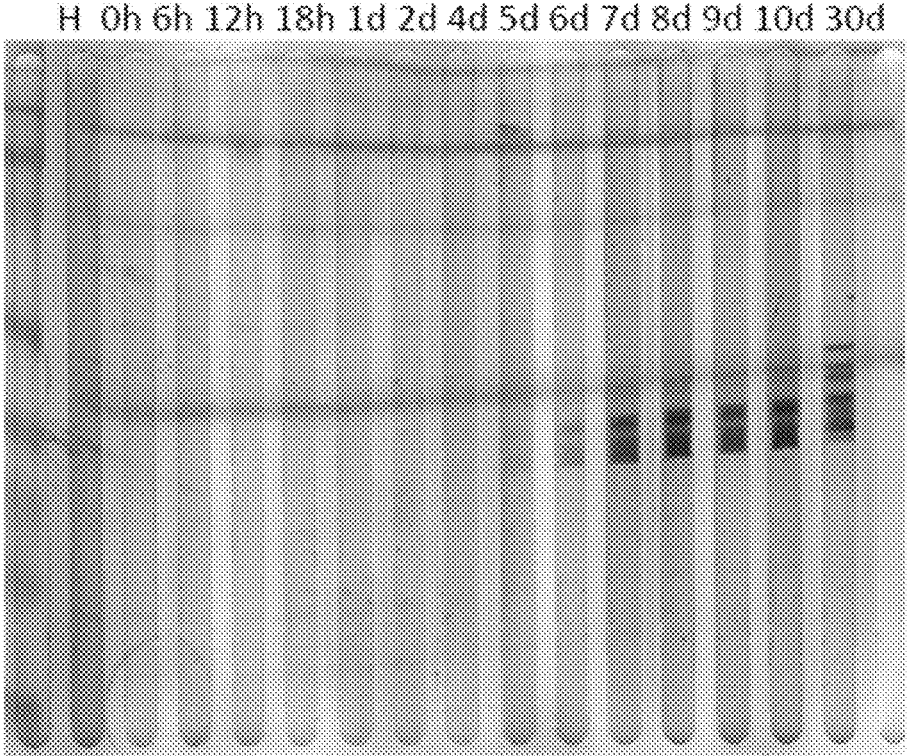
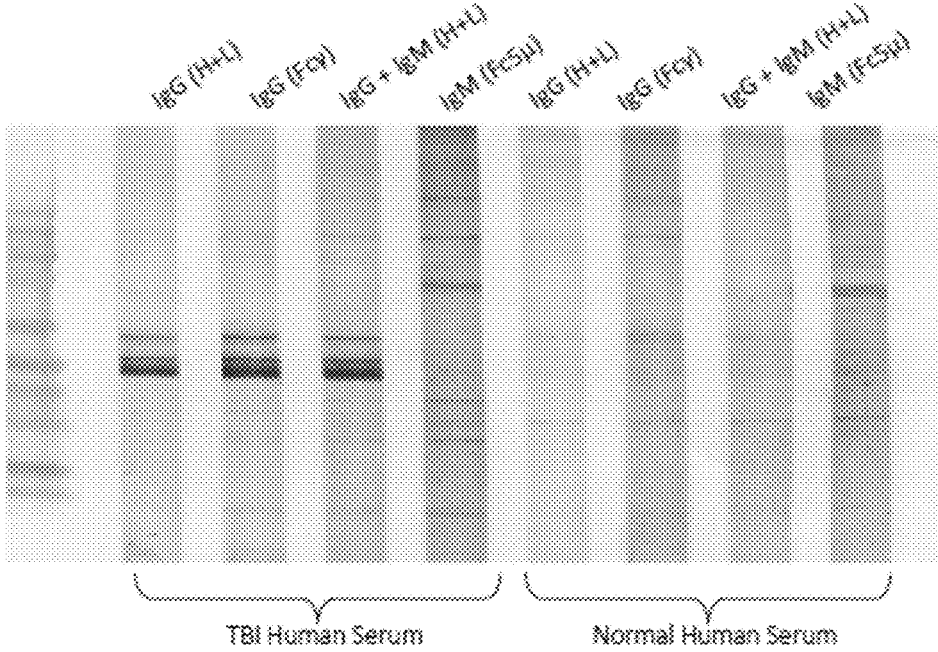

FIG. 18B



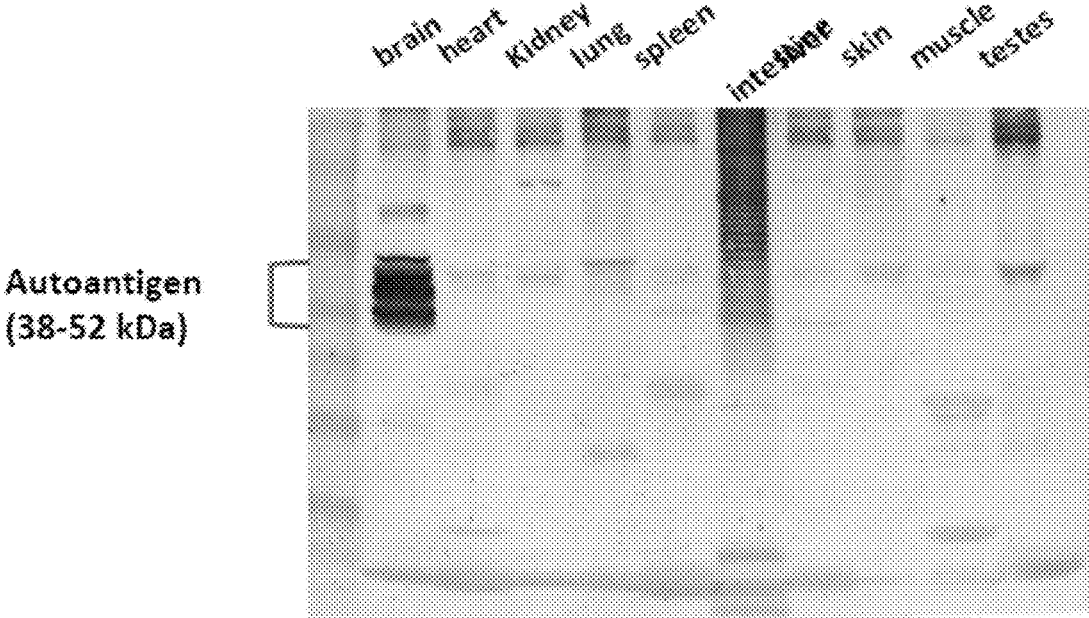

FIG. 19

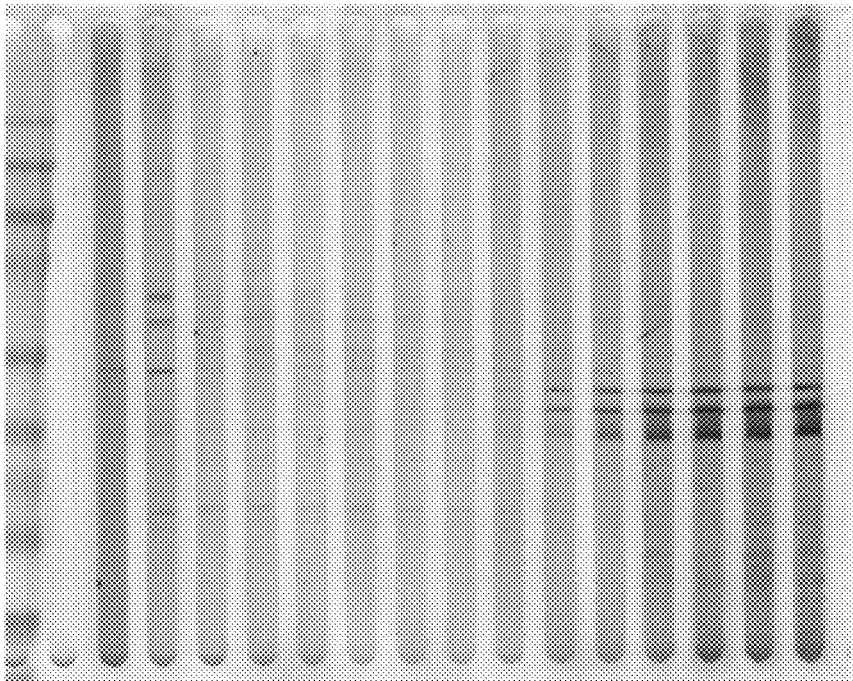

FIG. 20

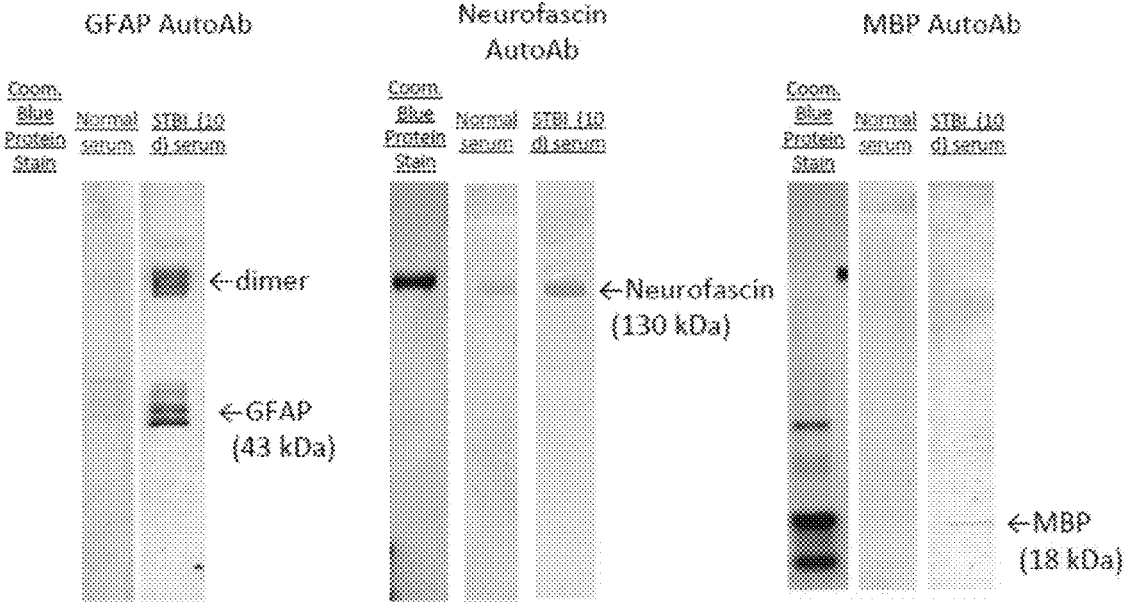

FIG. 21



FIG. 22A

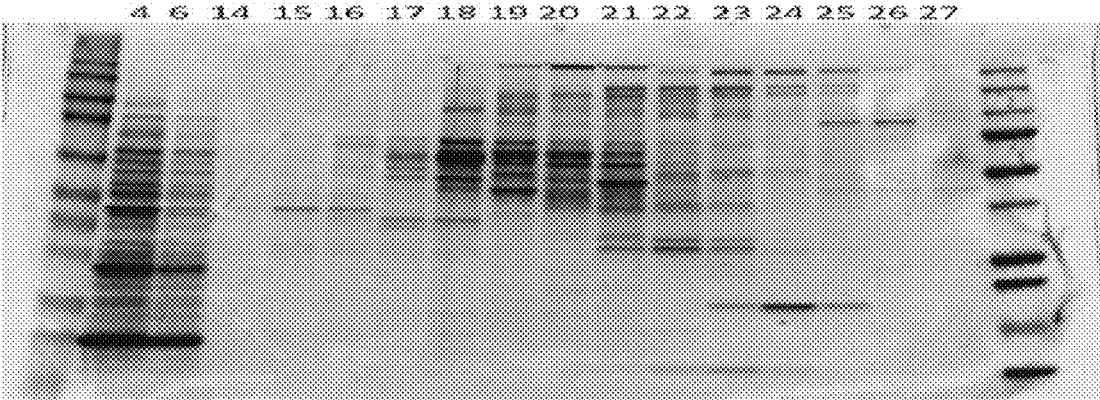
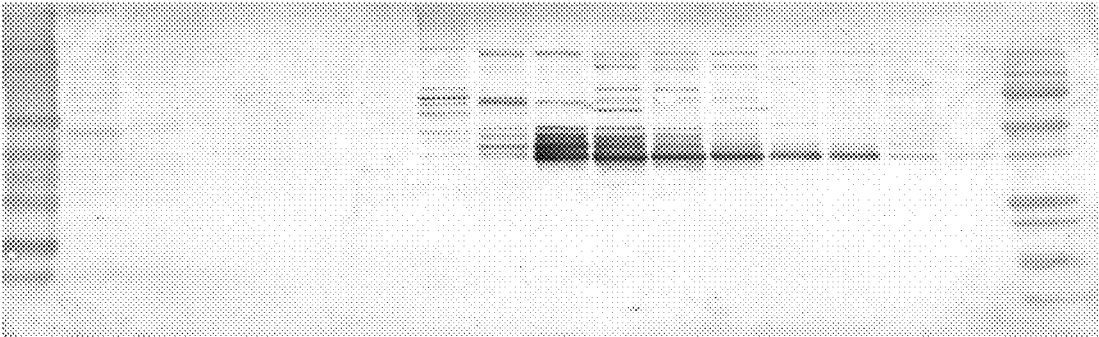
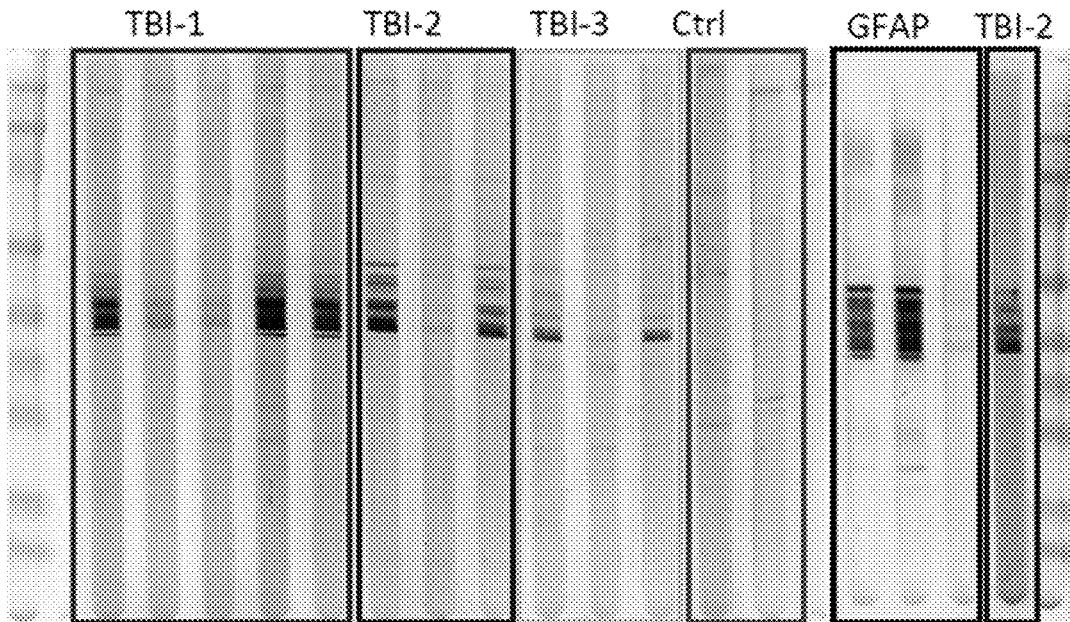

FIG. 22B





Lane No.	Detail
1	TBI-1 serum
2	TBI-1 serum with 2.6ug purified human GFAP protein
3	TBI-1 serum with 10ugGFAPprotein
4	TBI-1 serum with 2.6ugTau*
5	TBI-1 serum with 10ugTau
6	TBI-2 serum
7	TBI-2 serum with 10ug GFAP
8	TBI-2 serum with 10ugTau
9	TBI-3 serum
10	TBI-3 serum with 10ugGFAP
11	TBI-3 serum with 10ugTau
12	Normal serum
13	Normal serum
14	Anti-GFAP * dilution: 1:10,000
15	Anti-GFAP dilution: 1:5,000
16	Anti-GFAP dilution: 1:5,000+10ug GFAP protein*
17	TBI-2 serum only

FIG. 23

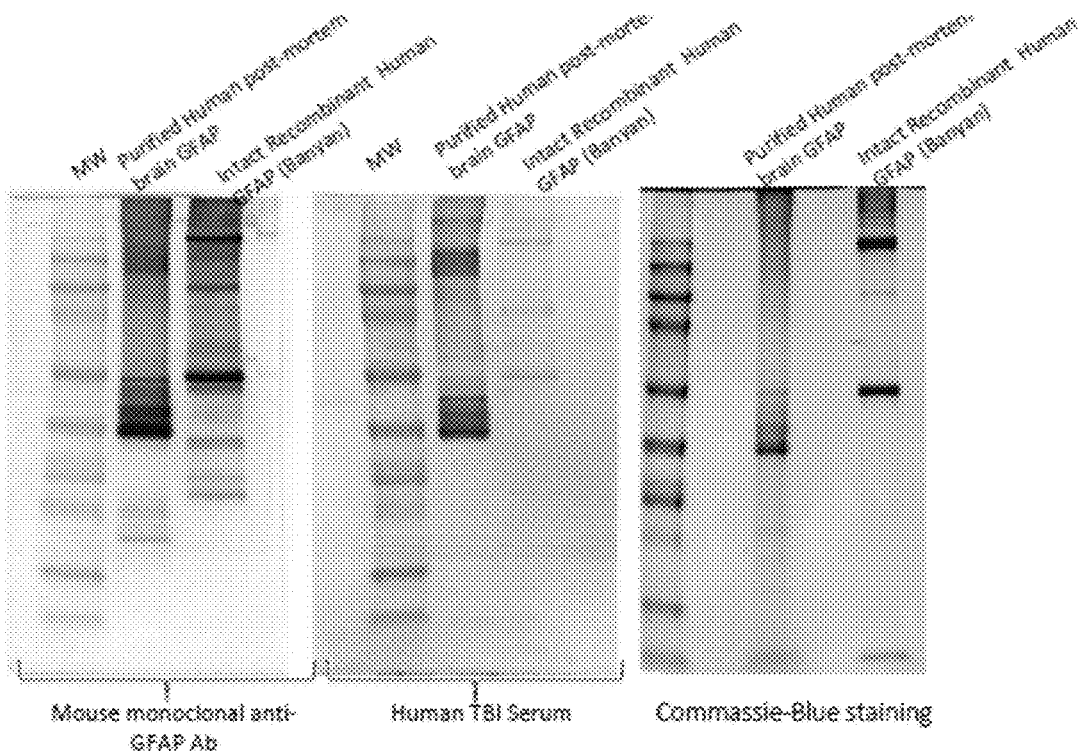

FIG. 24A

FIG. 24B

FIG. 24C

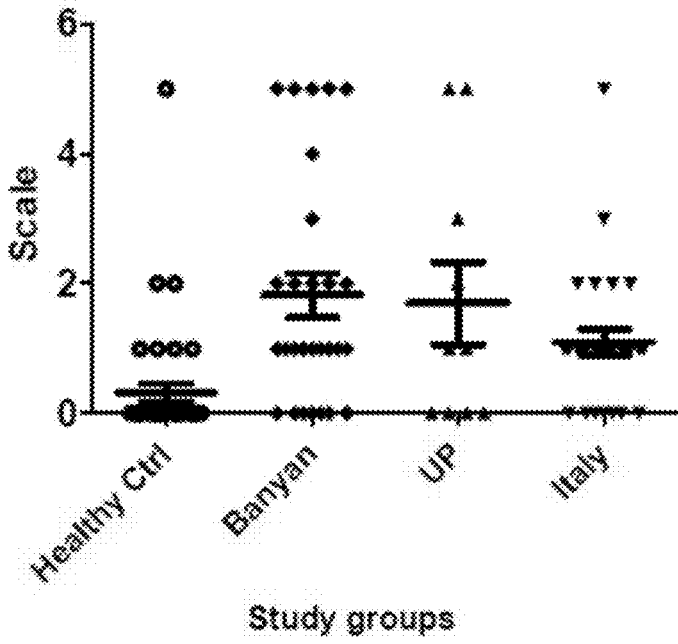

FIG. 25

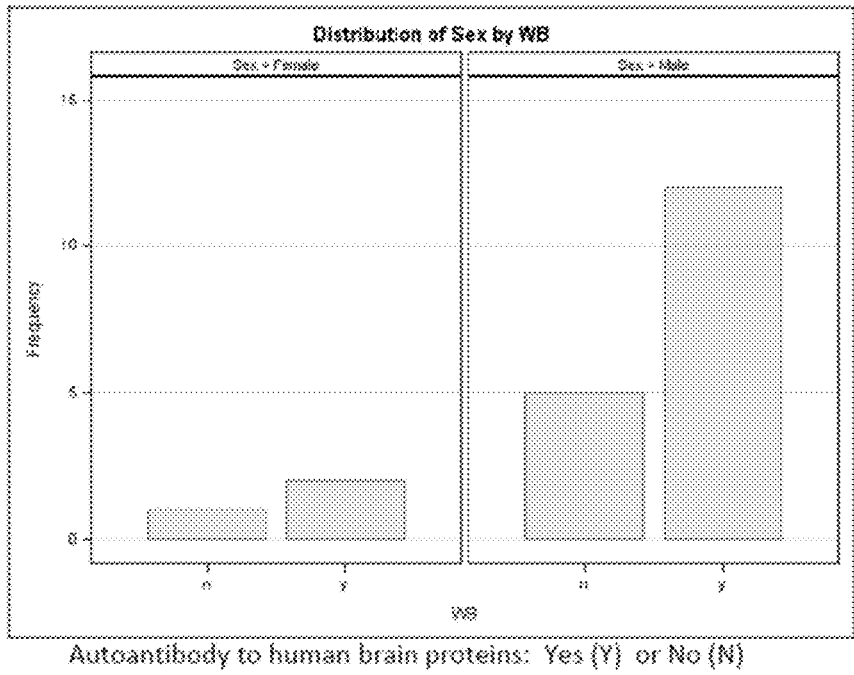

FIG. 26A

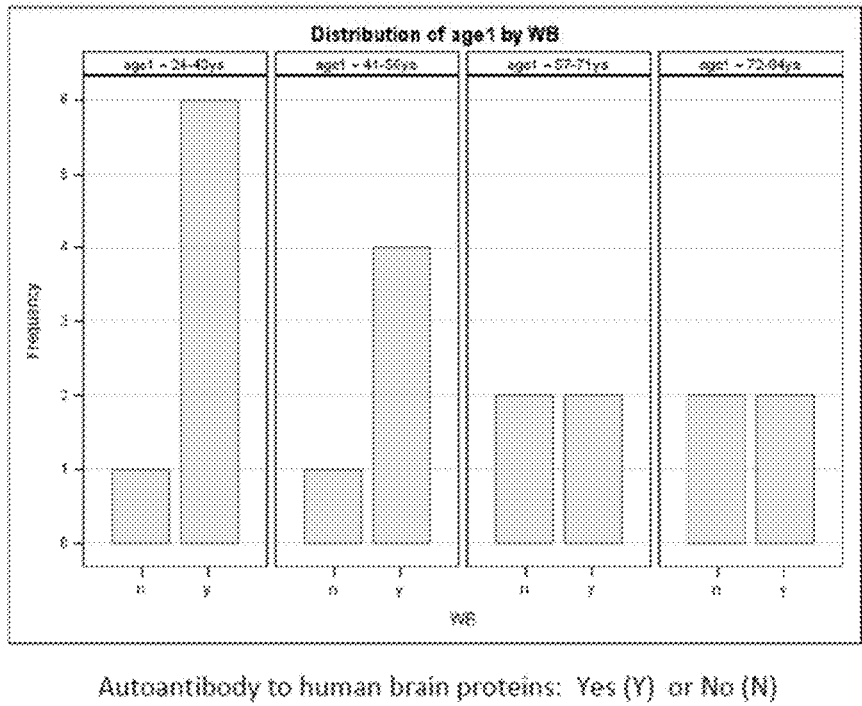
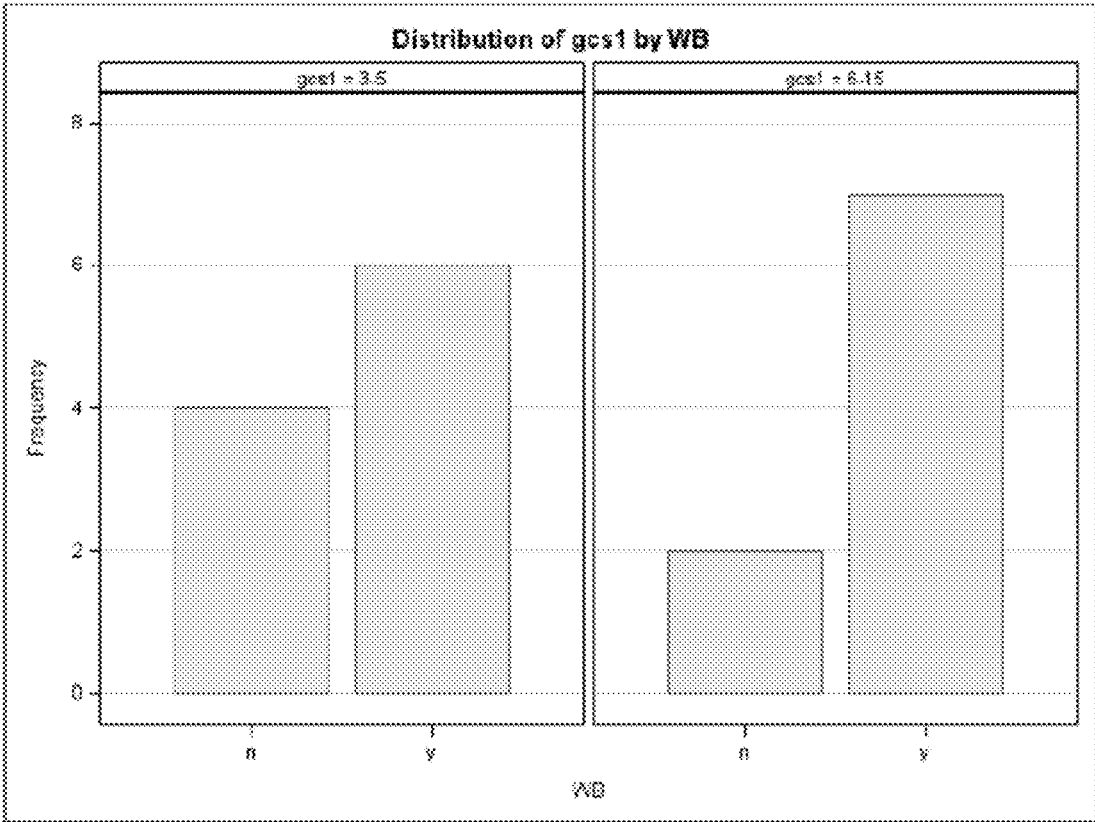
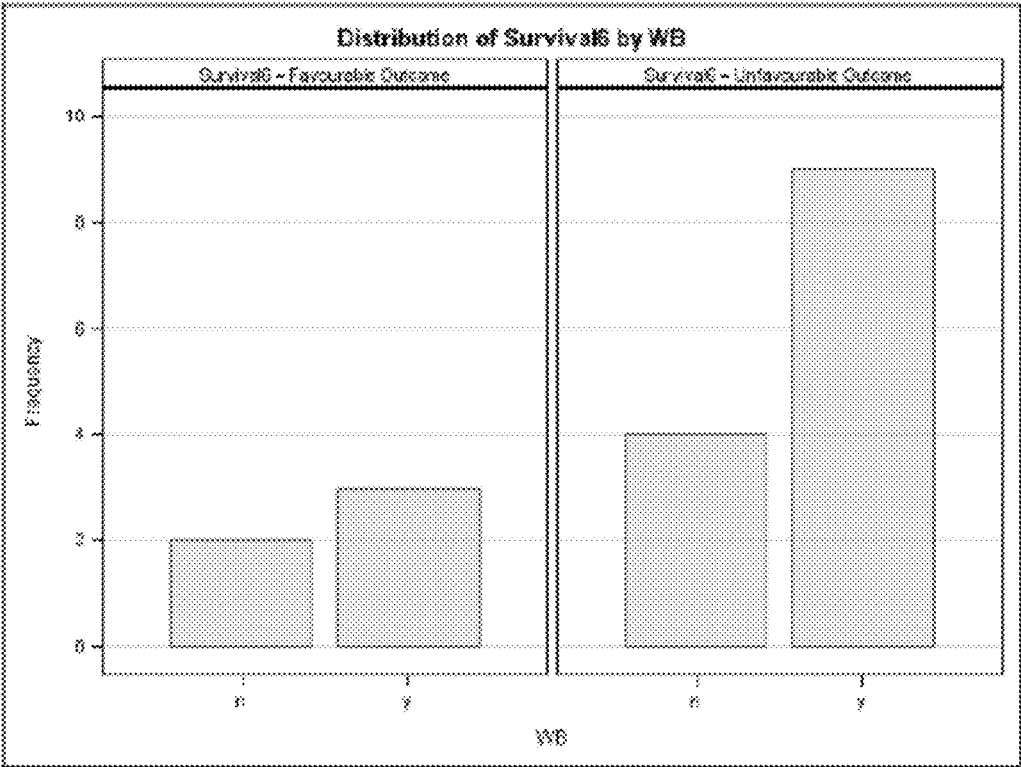

FIG. 26B



Autoantibody to human brain proteins: Yes (Y) or No (N)

FIG. 27



Autoantibody to human brain proteins: Yes (Y) or No (N)

FIG. 28

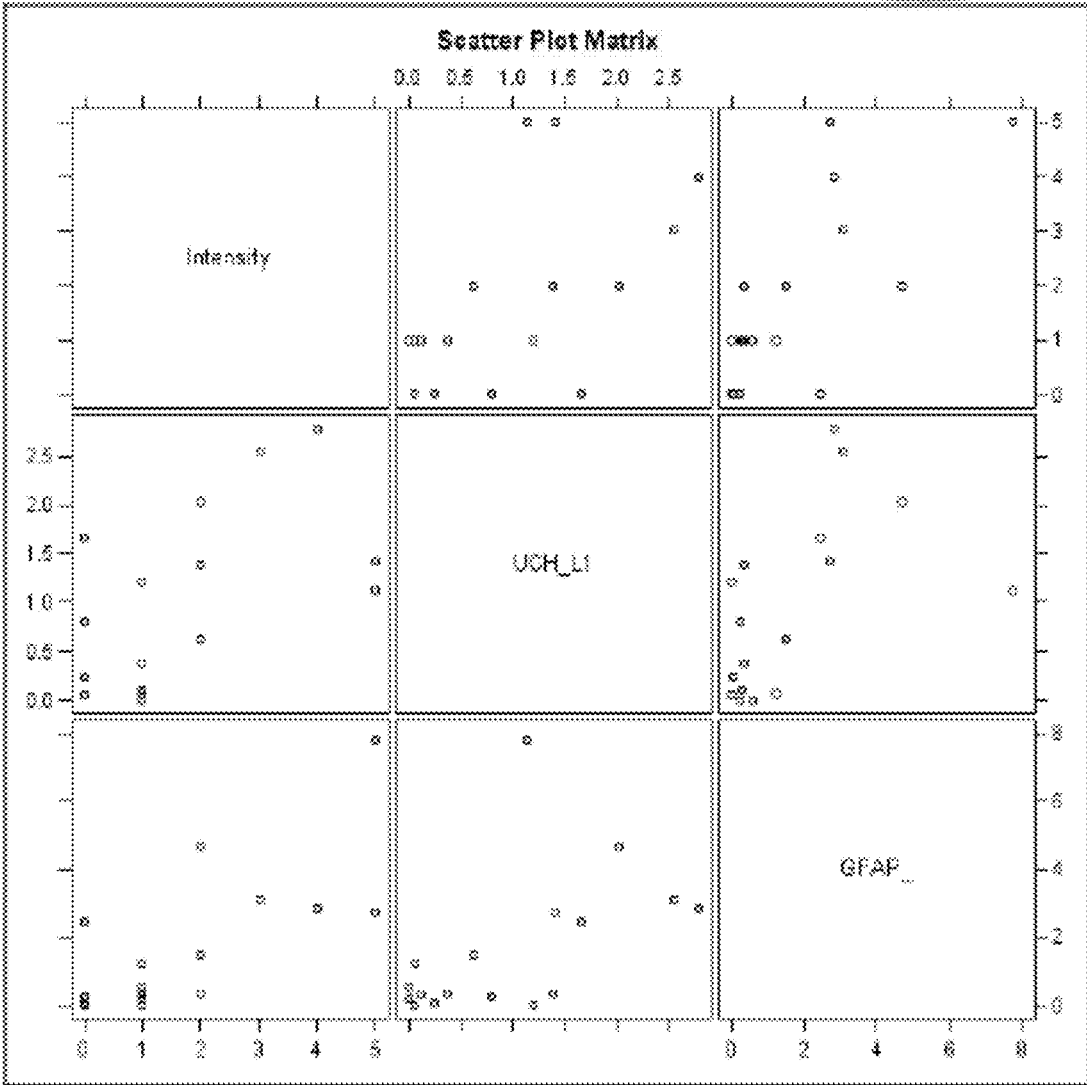

FIG. 29A



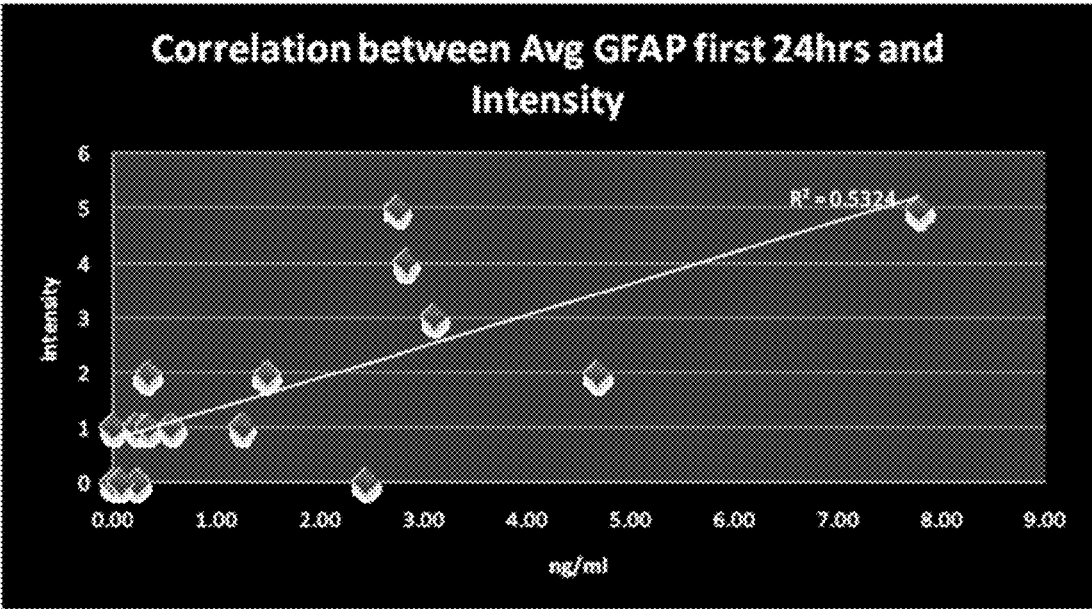

FIG. 29B

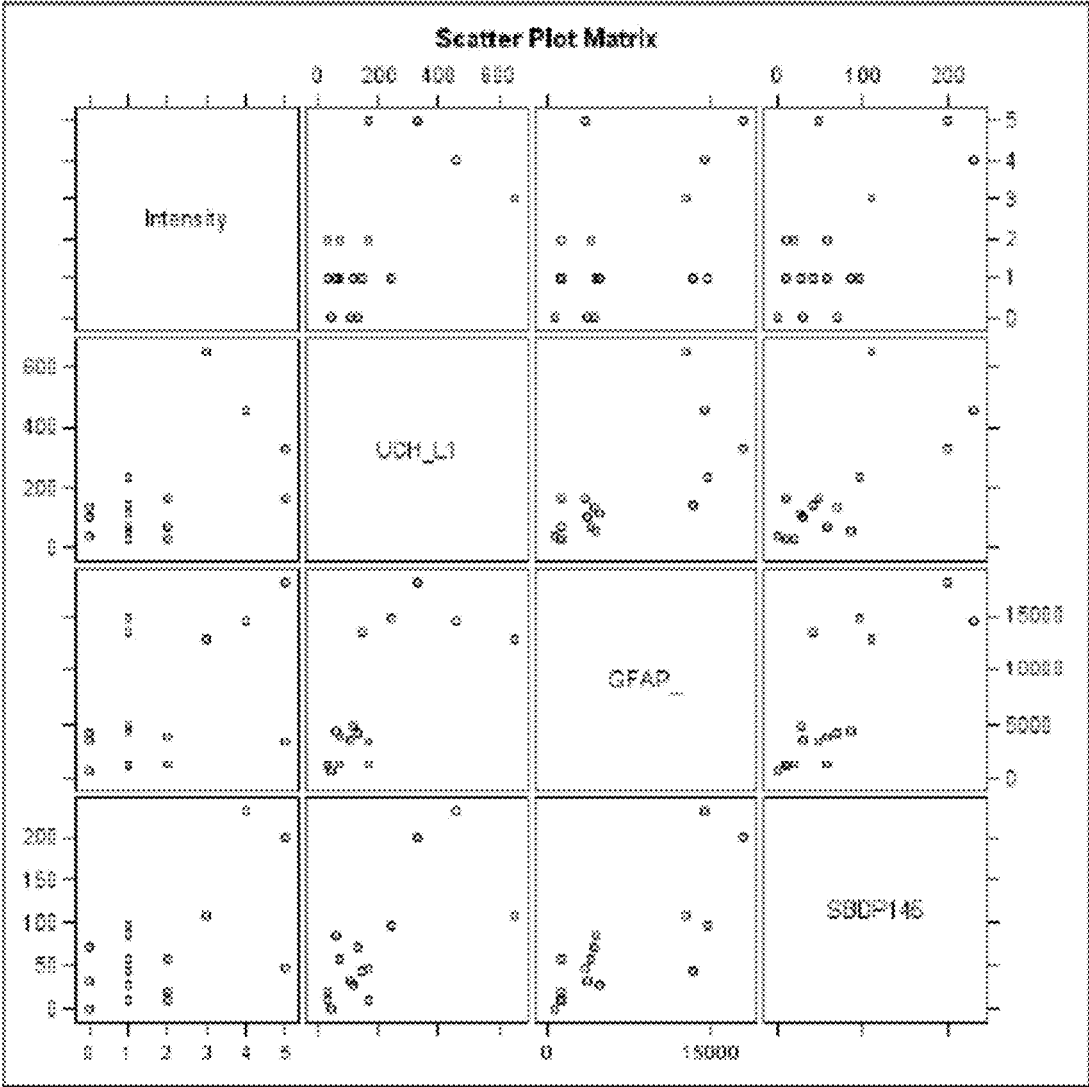

FIG. 30

FIG. 31A

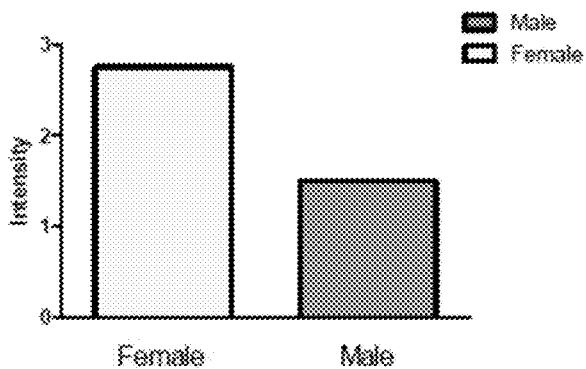

FIG. 31B

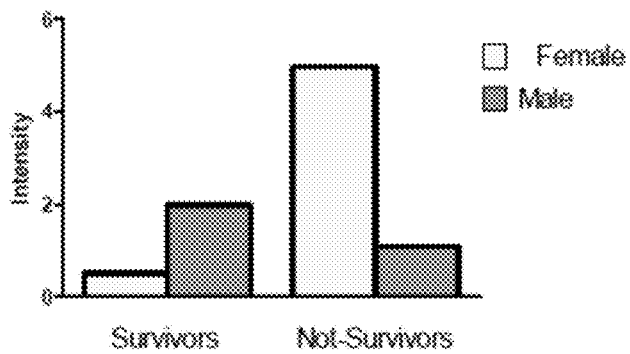

FIG. 31C

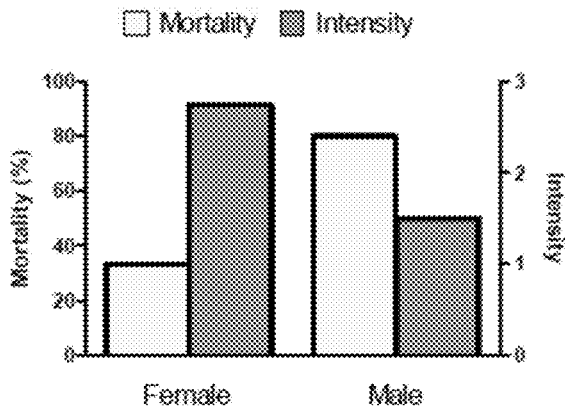

FIG. 32A

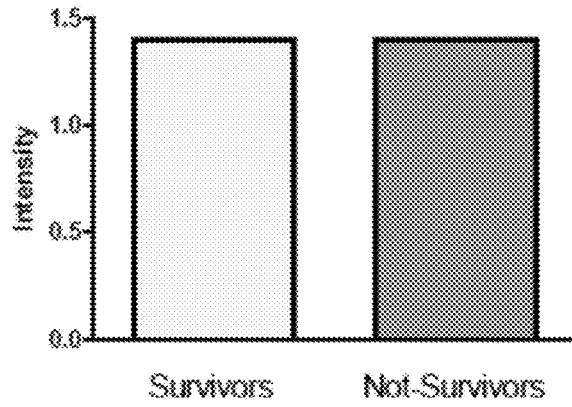

FIG. 32B

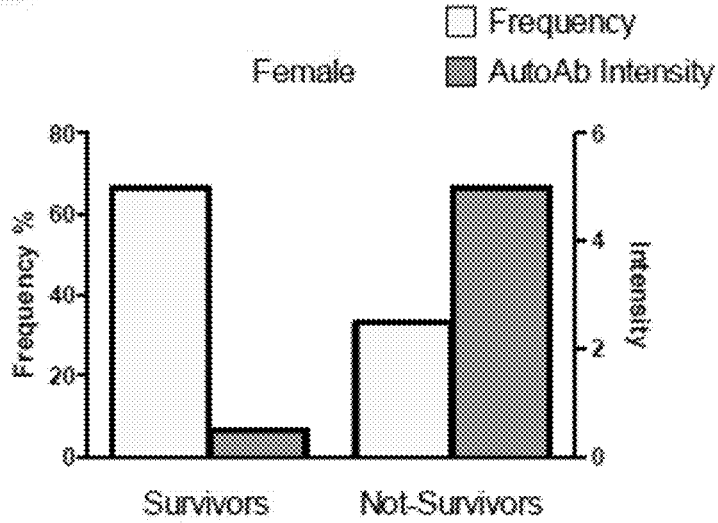
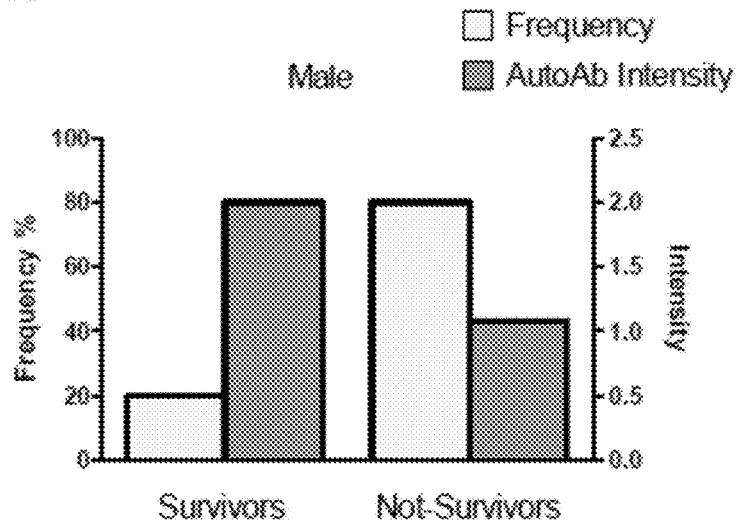

FIG. 32C



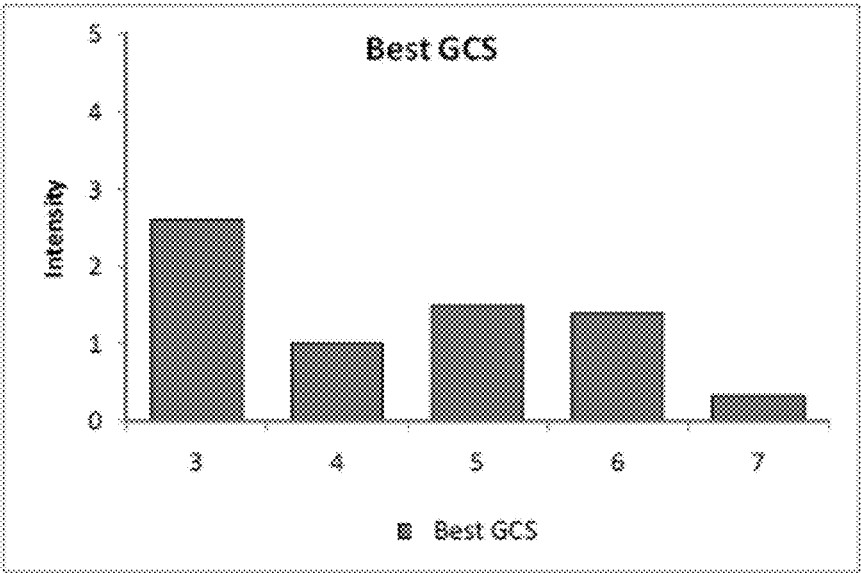

FIG. 33

### Circulating Neural RNA & DNA as Biomarkers of Traumatic & Ischemic Brain Injuries

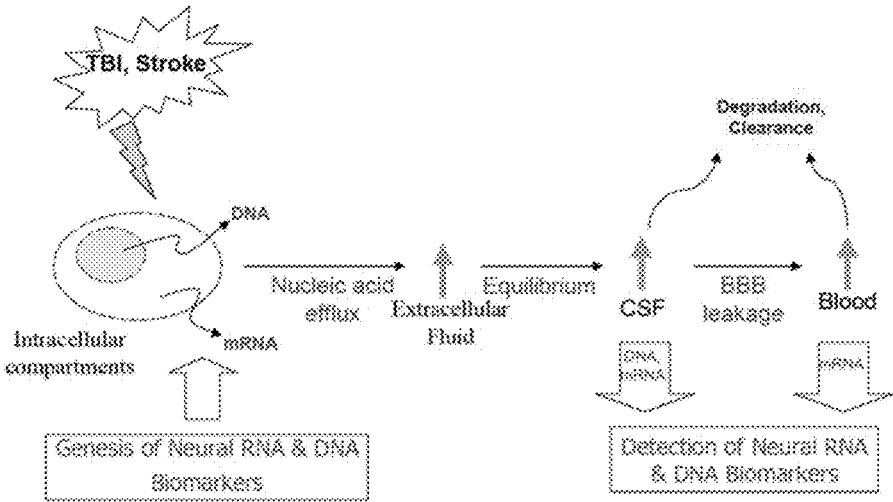

FIG. 34

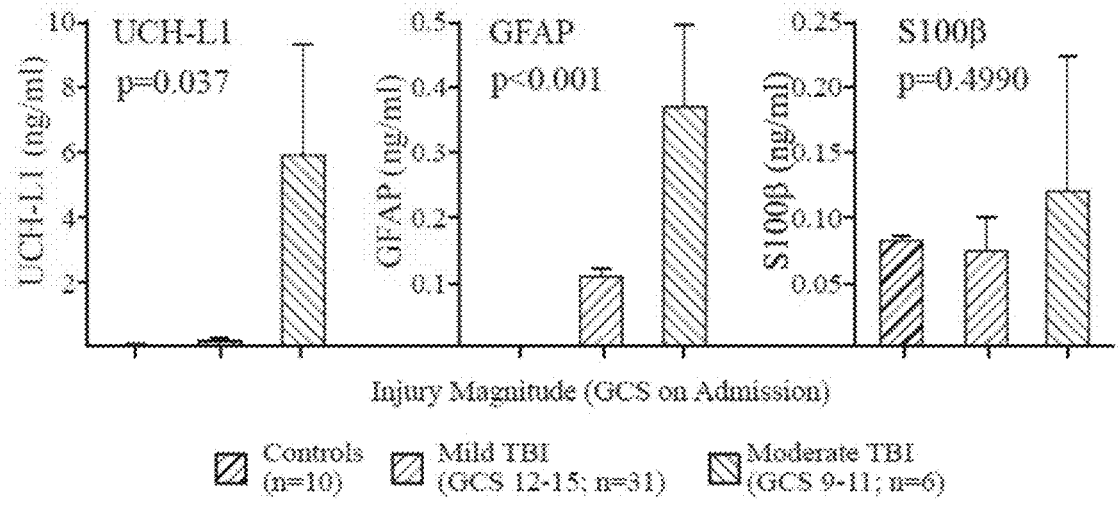

FIG. 35





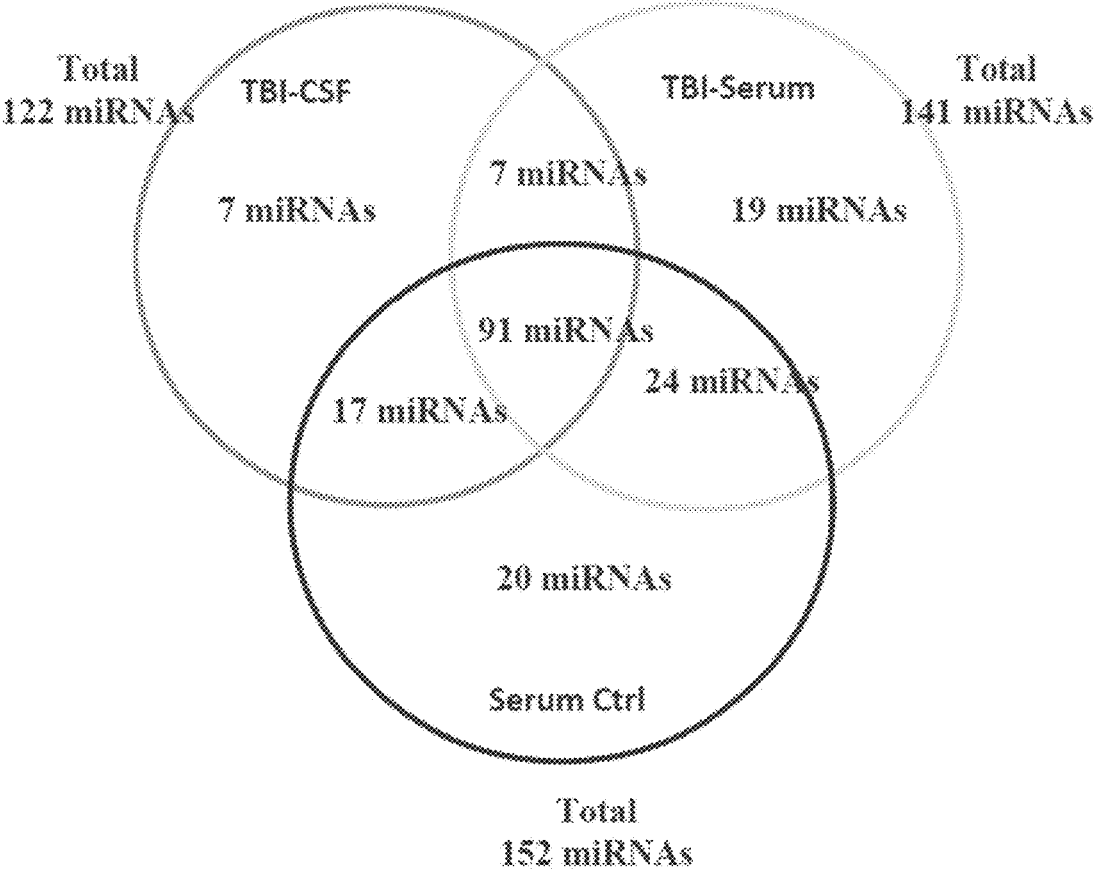

FIG. 37

**MICRO-RNA, AUTOANTIBODY AND  
PROTEIN MARKERS FOR DIAGNOSIS OF  
NEURONAL INJURY**

CROSS REFERENCE TO RELATED  
APPLICATIONS

**[0001]** This application is a continuation of U.S. patent application Ser. No. 15/391,755, filed Dec. 27, 2016, which is a continuation of U.S. patent application Ser. No. 13/395,931, filed Jul. 12, 2012, now abandoned, which in turn is a national stage entry of Patent Cooperation Treaty Application Serial No. PCT/US2010/048789, filed Sep. 14, 2010, which claims priority to U.S. Provisional Application No. 61/242,123 filed Sep. 14, 2009, 61/354,504 filed Jun. 14, 2010, 61/355,779 filed Jun. 17, 2010, and 61/380,158 filed Sep. 3, 2010, the contents of each of which are incorporated herein in their entirety.

INCORPORATION BY REFERENCE OF  
SEQUENCE LISTING

**[0002]** The content of the following submission on ASCII text file is incorporated herein by reference in its entirety: a computer readable form (CRF) of the Sequence Listing (file name: 750582001102SeqList.txt, date recorded: Jul. 17, 2018, size: 36,910 bytes). The information in the electronic format of the Sequence Listing is incorporated by reference in its entirety.

FIELD OF THE INVENTION

**[0003]** The present invention relates to the identification of markers of traumatic brain injury (TBI) or other neurological conditions including stroke, Alzheimer's disease, Parkinson disease and Chronic Traumatic Encephalopathy (CTE). Inventive markers include auto-antibodies, DNA, RNA, or miRNA that may play a role in central nervous system function and therapy. The invention also relates to diagnostic and therapeutic materials and methods, including methods for detecting biomarkers in brain injury, and the diagnostic method for aiding and monitoring the propensity or progression of brain injury.

BACKGROUND OF THE INVENTION

**[0004]** The field of clinical neurology remains frustrated by the recognition that secondary injury to a central nervous system tissue associated with physiologic response to the initial insult could be lessened if only the initial insult could be rapidly diagnosed or in the case of a progressive disorder before stress on central nervous system tissues reached a preselected threshold. Traumatic, ischemic, and neurotoxic chemical insult, along with generic disorders, all present the prospect of brain damage. While the diagnosis of severe forms of each of these causes of brain damage is straightforward through clinical response testing, computed tomography (CT), and magnetic resonance imaging (MRI), the imaging diagnostics are limited by both the high cost of spectroscopic imaging and long diagnostic time. The clinical response testing of incapacitated individuals is of limited value and often precludes a nuanced diagnosis. Additionally, owing to the limitations of existing diagnostics, situations arise wherein a subject experiences a stress to their neurological condition but are often unaware that damage has occurred or fail seek treatment as the subtle symptoms often quickly resolve. The lack of treatment of these mild to

moderate challenges to neurologic condition of a subject can have a cumulative effect or otherwise result in a severe brain damage event, either of which have a poor clinical prognosis.

**[0005]** In order to overcome the limitations associated with spectroscopic and clinical response diagnosis of neurological condition, there is increasing attention on the use of biomarkers as internal indicators of change to molecular or cellular level health condition of a subject. As biomarker detection uses a sample obtained from a subject, typically cerebrospinal fluid, blood, or plasma, and detects the biomarkers in that sample, biomarker detection holds the prospect of inexpensive, rapid, and objective measurement of neurological condition. The attainment of rapid and objective indicators of neurological condition allows one to determine severity of a non-normal brain condition with a previously unrealized degree of objectivity, predict outcome, guide therapy of the condition, as well as monitor subject responsiveness and recovery. Additionally, such information as obtained from numerous subjects allows one to gain a degree of insight into the mechanism of brain injury.

**[0006]** Biomarkers of central nervous system (CNS) injury could provide physicians and laboratory studies with quantifiable neurochemical markers to help determine not only the severity and cellular pathology of injury, but also provide a surrogate marker of therapeutic interventions. While a number of potential biochemical markers for TBI have been proposed, no definitive marker or process has been shown capable of diagnosing TBI, distinguishing between MTBI and TBI, or of demonstrating successful or therapeutic advantage of therapeutic administration. This shortcoming is further apparent should an individual also suffer from multiple organ injury. Brain injuries are commonly difficult to treat effectively, and successful outcome commonly depends on how rapidly an individual is diagnosed with a particular injury subtype. Thus, a need exists for a sensitive and specific biochemical marker(s) of TBI with the diagnostic ability to evaluate post-concussion intracranial pathology to improve patient management and facilitate therapeutic evaluation.

SUMMARY OF THE INVENTION

**[0007]** Materials and processes for detecting a neurological condition in a subject are provided that include measuring a quantity of one or more neuron specific biomarkers in a biological sample, wherein the synthesis or production of the biomarker is altered following an injury and detecting a neurological condition based on a ratio of the quantity one or more of the biomarkers in said biological sample. A neuron specific biomarker is optionally a protein, a protein breakdown product, nucleic acid molecule (e.g. oligonucleotide such as DNA, RNA, or miRNA), or an autoantibody to any thereof. Optionally combinations of multiple biomarkers are measured in one or more biological samples. Illustrative examples of biomarkers include an autoantibody directed toward a protein, wherein said protein is: GFAP; Tau; S100 $\beta$ ;  $\beta$ III-tubulin; Neurofilament light, medium or heavy polypeptide (NF-L, -M and -H); V-type proton ATPase; Gamma-enolase (NSE); vimentin; endophilin-A1; Microtubule-associated protein 2 (MAP-2); alpha-internexin; neuroserpin; neuromodulin; synaptotagmin-1; Voltage-gated potassium channel; collapsin response mediator proteins (CRMP-1 to 5);  $\alpha$ II-spectrin; neurofascin; MBP;

ubiquitin carboxyl-terminal esterase; Poly (ADP-ribose) polymerase (PARP); breakdown products thereof; derivatives thereof; or combinations thereof. In some embodiments a biomarker is a nucleic acid encoding at least a portion of a protein such as a DNA or RNA oligonucleotide, wherein the protein is GFAP;  $\alpha$ II-spectrin; an  $\alpha$ II-spectrin breakdown product; neurofascin; MBP; MAP2; ubiquitin carboxyl-terminal esterase; a ubiquitin carboxyl-terminal hydrolase; a neuronally-localized intracellular protein; MAP-tau; C-tau; Poly (ADP-ribose) polymerase (PARP); a collapsin response mediator protein; breakdown products thereof, derivatives thereof, or combinations thereof. A biomarker is optionally a miRNA. A miRNA is optionally brain enriched or brain specific. A miRNA optionally is at least a portion of a miRNA that regulates the expression of a protein, wherein the protein is GFAP;  $\alpha$ II-spectrin; an  $\alpha$ II-spectrin breakdown product; neurofascin; MBP; MAP2; ubiquitin carboxyl-terminal esterase; a ubiquitin carboxyl-terminal hydrolase; a neuronally-localized intracellular protein; MAP-tau; p53; SYTL1; calpastatin; Poly (ADP-ribose) polymerase (PARP); CAPN1, 2, or 6; IRS-1; SMAD5; a collapsin response mediator protein; synaptotagmin-1 or -9; Rho kinase; synapsin 1; syntaphilin; ATXN1; derivatives thereof; or combinations thereof. A miRNA optionally is one of SEQ ID NOs: 51-113, optionally one of SEQ ID NOs: 51-60 or 84-93, or optionally miR-9, miR-34, miR-92b, miR-124a, miR-124b, miR-135, miR-153, miR-183, miR-219, miR-222, miR-125a, miR-125b, miR-128, miR-132, miR-135, miR-137, miR-139, miR-218a, or combinations thereof.

**[0008]** In some embodiments, a biomarker is a breakdown product of a neuronally localized or protein. Optionally a breakdown product is a breakdown product of GFAP such as GBDPs or a breakdown product of Tau such as TBDPs. A GFAP breakdown product is optionally produced by cleavage at Asn59, Thr383, or both, in SEQ ID NO: 114. A TBDP is optionally produced by cleavage C-terminal to amino acid 25, 44, 129, 157, 229, 421, or combinations thereof, each in SEQ ID NO: 11. Alternatively, or additionally, a TBDP is a breakdown product of rat Tau (SEQ ID NO: 5) from cleavage C-terminal to amino acid 43, 120, 220, 370, 412, or combinations thereof.

**[0009]** The measured concentration of one or more biomarkers is optionally compared to the level of the biomarker in a similar biological sample from one or more control subjects to provide a ratio of concentrations. The ratio is optionally positive where the level of biomarker in a biological sample from a subject is higher than that of a control subject, or negative where the level of biomarker in a biological sample from a subject is lower than that of a control subject.

**[0010]** It is appreciated that any suitable biological sample is operable. Illustrative examples include blood, plasma, serum, CSF, urine, saliva, or tissue. A biological sample is optionally cell free plasma or cell free serum.

**[0011]** An injury is optionally induced by a compound. Illustratively, a compound is administered to a subject as a therapeutic, or as a candidate therapeutic such as in drug discovery or development.

**[0012]** The materials and processes detect, diagnose, or measure the level of one or more conditions such as brain injury (e.g. traumatic brain injury), multiple-organ injury, stroke, neurodegenerative disease, or combinations thereof.

**[0013]** Also provided is a detection agent for detecting and optionally quantifying a biomarker in a biological sample. A detection agent optionally binds to a portion of GFAP within 10 amino acids of the cleavage site at amino acid position 59 or 383 in SEQ ID NO: 114 or variants thereof. A detection agent optionally binds human Tau (SEQ ID NO: 11) amino sequence within ten amino acids of the cleavage site at amino acid position 25, 44, 129, 157, 229, or 421. Optionally, a detection agent binds an amino acid sequence SEQ ID NO: 11 or variants thereof within 10 amino acids C-terminal to Ser129, within 10 amino acids N-terminal to Val229, within 10 amino acids N-terminal to Asp421, within 10 amino acids C-terminal to Lys44, within 10 amino acids N-terminal to Ser129. It is appreciated that a detection agent optionally binds an amino acid sequence that is at least a portion of SEQ ID NOs: 20, 21, 24, 25, 26, 27, 30, 31, 32, 33, 34, 35, 36, 37, 38, 39, 40, 41, 42, 43, or 44.

**[0014]** In some embodiments, a detection agent binds an amino acid sequence that is SEQ ID NO: 5 or a variant thereof within: ten amino acids of the cleavage site at amino acid position 43, 121, 229, 38, or 412; optionally within 10 amino acids N-terminal to Asp421, within 10 amino acids N-terminal to Val220, within 10 amino acids C-terminal to Ser120, within 10 amino acids C-terminal to Lys43, or within 10 amino acids C-terminal to Arg370. A detection agent optionally binds at least a portion of SEQ ID NOs: 20, 21, 22, 23, 24, 25, 26, 27, 28, 29, 38, 39, 40, or 41.

#### DETAILED DESCRIPTION OF THE DRAWINGS

**[0015]** FIG. 1A and FIG. 1B are western blots for GFAP and GBDP in rat tissue following traumatic brain injury and quantification;

**[0016]** FIG. 2 are western blots of GFAP and GBDP in rat CSF following traumatic brain injury;

**[0017]** FIG. 3 are western blots of in vitro digested brain lysates compared to rat CCI samples and a digested human sample illustrating levels of GBDP (A) and SBDP (B);

**[0018]** FIG. 4 illustrates differential proteolysis of GFAP to GBDP upon varying neurotoxic insult;

**[0019]** FIG. 5 illustrates calpain induced cleavages of recombinant human GFAP;

**[0020]** FIG. 6 is a schematic of Tau cleavage in neurons to produce TBDPs;

**[0021]** FIG. 7A illustrates TBDP specific antibodies by western blot using anti-total Tau, FIG. 7B illustrates TBDP specific antibodies by western blot using anti-TauBDP-45K, and FIG. 7C illustrates TBDP specific antibodies by western blot using anti-TauBDP-35K;

**[0022]** FIG. 8A illustrates breakdown products of human and rat Tau as probed by total Tau antibody, FIG. 8B illustrates breakdown products of human and rat Tau as probed by rat TBDP-35K antibody, and FIG. 8C illustrates breakdown products of human and rat Tau as probed by rat TBDP-13K specific antibody;

**[0023]** FIG. 9A and FIG. 9B illustrates rat cerebrocortical cultures challenged by various agents by phase contrast microscopy or assessed by using propidium iodine labeling of nuclei at 24 h for necrosis, and Hoechst 33342 stained condensed nuclear DNA as evidence for % apoptosis;

**[0024]** FIG. 10 illustrates rat cerebrocortical cultures challenged by various agents and probed for Tau and TBDPs;

**[0025]** FIG. 11A-B illustrates Tau and TBDPs following CCI challenge in rats in cortex, FIG. 11C-D illustrates Tau and TBDPs following CCI challenge in rats in hippocampus;

[0026] FIG. 12A-B illustrates calpain-1 specific cleavage in rat cortex following experimental CCI;

[0027] FIG. 13A-B illustrates activation of calpain-1 and calpain-2 in rat cortex following CCI;

[0028] FIG. 14A illustrates the calpain specificity of Tau-BDP35K by administration of SNJ-1945 in vivo immediately after CCI as observed by western blot and FIG. 14B illustrates the calpain specificity of Tau-BDP35K by administration of SNJ-1945 in vivo immediately after CCI as observed by densitometric analyses thereof;

[0029] FIG. 15A-B are western blots of human CSF for GFAP and GBDPs in two patients at various time points following injury;

[0030] FIG. 16A illustrates the presence of human serum autoantibodies directed to brain specific proteins found in post-mortem human brain protein lysate where total protein load is measured by Coomassie brilliant blue stain, FIG. 16B shows western blot probing with control serum, or FIG. 16C shows western blot probing with pooled post-TBI patient serum;

[0031] FIG. 17 illustrates the presence of autoantibodies in serum from human subjects at 72 hours and 30 days post-TBI;

[0032] FIG. 18A illustrates the presence of autoantibody in the serum from a human subject detectable within 5 days following TBI and FIG. 18B illustrates their IgG specificity is confirmed;

[0033] FIG. 19 illustrates that the TBI induced autoantigens are brain specific;

[0034] FIG. 20 illustrates that autoantibodies in human serum recognize calpain specific cleavage products of rat brain;

[0035] FIG. 21 illustrates the presence of autoantibodies to GFAP, neurofascin, and MBP in serum from a human TBI subject obtained 10 days following injury;

[0036] FIG. 22A illustrates ion exchange fractions of human brain lysate stained by Coomassie blue and FIG. 22B illustrates ion exchange fractions of human brain lysate probed by western blot using serum from a human subject obtained 10 days following TBI where sequencing of overlapping bands indicates that autoantibodies are directed to GFAP and other proteins listed in Table 2;

[0037] FIG. 23 illustrates antigen competition experiments indicating the presence of autoantibodies to GFAP in human serum post-TBI;

[0038] FIG. 24A-C illustrates autoantibody preferential recognition of calpain mediated GFAP breakdown products instead of intact GFAP;

[0039] FIG. 25 illustrates the presence of autoantibodies in serum from human TBI patients across several study groups;

[0040] FIG. 26 illustrates gender and age differences with respect to the levels of autoantibodies in serum following TBI in a human study;

[0041] FIG. 27 illustrates increased levels of autoantibodies in TBI diagnosed subjects broken down by GCS score;

[0042] FIG. 28 illustrates the correlation of autoantibodies with survival at 6 months;

[0043] FIG. 29 illustrates the correlation between serum GFAP and UCHL1 levels and autoantibody intensity (A) illustrates scatter plots and (B) illustrates correlations;

[0044] FIG. 30 illustrates the correlation between CSF GFAP, UCHL1, and SBDP145 and autoantibody intensity;

[0045] FIG. 31A illustrates autoantibody intensity as a function of gender; FIG. 31B illustrates autoantibody inten-

sity as a function of outcome; and FIG. 31C illustrates autoantibody intensity and mortality as a function of gender;

[0046] FIG. 32A illustrates the intensity of autoantibodies as a function of survival and FIG. 32B-C illustrates the intensity and propensity of autoantibodies as a function of survival for females and males;

[0047] FIG. 33 illustrates the intensity of autoantibodies as a function of GCS score;

[0048] FIG. 34 is a schematic of nucleic release by neuronal cells during neuronal injury;

[0049] FIG. 35 illustrates the level of GFAP, UCHL1 and S100 $\beta$  in serum from TBI human subjects with mild and moderate injury magnitude;

[0050] FIG. 36 depicts the results of miRNA cluster analyses;

[0051] FIG. 37 is a schematic of the number of identified miRNAs in biological samples.

#### DESCRIPTION OF THE INVENTION

[0052] Injury to the brain tissue or the BBB leads to the release of intracellular molecules such as proteins, degraded protein fragments, DNA and RNA (including miRNA) into the cerebrospinal fluid (CSF) or the blood stream. The leakage of these antigens may lead to formation of the autoantibodies against them. The present invention capitalizes on measurement the increased or decreased quantity of these inventive neuron specific biomarkers in a biological sample, and as such, has utility in the diagnosis and management of abnormal neurological condition. Specifically, the invention has utility as a diagnostic to identify or classify neuronal injury including injury related to disease, illustratively a traumatic brain injury (TBI) and subtypes thereof, as well as for identifying potential therapeutics effective for the particular brain injury type the subject has endured.

[0053] The processes have utility to detect a neurological trauma or condition that is predictive or indicative of future disease or injury. Illustratively, the processes have utility as a safety or efficacy screening protocol for in vivo or in vitro for drug development. Drug development is not limited to drugs directed to neurological conditions. The inventive biomarkers also have utility to detect expected or unexpected neurological side effects in in vivo animal studies as a means of selecting a lead compound for analyses or as a means of assessing safety of a previously identified drug candidate.

[0054] As used herein an “injury” is an alteration in cellular or molecular integrity, activity, level, robustness, state, or other alteration that is traceable to a singular or continuing event, optionally a plurality of events. An injury illustratively includes an event that is physical, mechanical, chemical, biological, functional, infectious, or other modulator of cellular or molecular characteristics. An injury is illustratively the result of a physical trauma such as an impact (e.g. percussive) or a biological abnormality such as a stroke resulting from either blockade or leakage of a blood vessel. An exemplary impact injury is traumatic brain injury (TBI). An injury is optionally an infection by an infectious agent. In some embodiments, an injury is exposure to a chemical compound. A person of skill in the art recognizes numerous equivalent injuries that are encompassed by the terms injury or event.

[0055] An injury is optionally a physical event such as a percussive impact. An impact is the like of a percussive injury such as resulting from a blow to the head that either

leaves the cranial structure intact or results in breach thereof. Experimentally, several impact methods are used illustratively including controlled cortical impact (CCI) such as at a 1.6 mm depression depth, equivalent to severe TBI in humans. This method is described in detail by Dixon, C E, et al., *J Neurotrauma*, 1999; 16(2):109-22. It is appreciated that other experimental methods producing impact injury are similarly operable.

**[0056]** TBI may also result from stroke. Ischemic stroke is optionally modeled by middle cerebral artery occlusion (MCAO) in rodents. UCHL1 protein levels, for example, are increased following mild MCAO, which is further increased following severe MCAO challenge. Mild MCAO challenge may result in an increase of biomarker levels within two hours that is transient and returns to control levels within 24 hours. In contrast, severe MCAO challenge results in an increase in biomarker levels within two hours following injury and may be much more persistent demonstrating statistically significant levels out to 72 hours or more.

**[0057]** Without being restricted to one theory or model, one proposed delineation between mild-traumatic brain injury (mTBI) and TBI are the recognizable increase or decrease in molecular biomarkers in biological fluids following injury. Illustrative examples of molecular markers include those described by Kobeissy F H, et al., *Mol Cell Proteomics*, 2006; 5:1887-1898. An exemplary definition of TBI is the presence of at least one recognizable biomarker with at least two-fold increased or decreased biomarker levels.

**[0058]** The term “biomarker” as used herein is a protein, nucleic acid, or other differentiator useful for measurement of biological activity or response. A neuron specific biomarker is a biomarker with relevance to neuronal or glial structure, function, or activity. A protein is illustratively an antibody or a breakdown product of a physiological protein. A “nucleic acid” or “oligonucleotide” is defined herein as a macromolecule composed of two or more nucleotides such as deoxyribonucleotides, or ribonucleotides. Biomarkers used herein are illustratively neuron specific or enriched biomarkers, that is to say that biomarkers are molecules that are not normally found at appreciable levels outside of one or more neuron types. Biomarkers illustratively include: one or more breakdown products of a protein, illustratively GFAP,  $\alpha$ II-spectrin, UCHL1, among others; antibodies; DNA; RNA; miRNA; or one or more fragments of RNA, DNA, peptides, proteins, or other biological material whose presence, absence, level or activity is correlative of or predictive of neurological damage or disease.

**[0059]** In some embodiments, a biomarker is an antibody, illustratively, an autoantibody. An autoantibody is an antibody that recognizes, binds, or otherwise interacts with an antigen normally found in a subject, or a tissue or cell of a subject. An antigen is illustratively GFAP;  $\alpha$ II-spectrin; neurofascin; MBP; MAP2; a ubiquitin carboxyl-terminal esterase; a ubiquitin carboxyl-terminal hydrolase; a neuronally-localized intracellular protein; microtubule associated protein tau (MAP-tau); Poly (ADP-ribose) polymerase (PARP); collapsin response mediator proteins (CRMP-1 to 5); breakdown products thereof, any other biomarker listed in one or more tables or references herein, and combinations thereof.

**[0060]** Alternatively or in addition, a biomarker is a portion of a protein that is GFAP, neuron specific enolase (NSE), ubiquitin C-terminal hydrolase L1 (UCHL1), Neu-

ronal Nuclei protein (NeuN), 2',3'-cyclic nucleotide 3'-phosphodiesterase (CNPase), Soluble Intercellular Adhesion Molecule-1 (sICAM-1), inducible nitric oxide synthase (iNOS), any other biomarker listed in one or more tables or references herein, and combinations thereof. Illustratively, neuron specific enolase (NSE) is found primarily in neurons; GFAP is found in astrocytes; and CNPase is found in the myelin of the central nervous system. As such, a biomarker is illustratively a breakdown product (BDP) of a protein. Numerous methods of producing breakdown products are known in the art. Illustratively, calpain or caspase proteolytic cleavage of a neuronal specific protein produce one or more BDPs of that protein.

**[0061]** A biomarker is optionally a nucleic acid. Nucleic acids illustratively are oligoribonucleotides or oligodeoxyribonucleotides. As such a nucleic acid biomarker is optionally DNA or RNA that encodes at least a portion of a protein expressed in a neuron. Circulating DNA has been used for studies in systemic lupus and rheumatoid arthritis because in these diseases the amount of DNA in the blood is rather high (Tan et al, 1966). Free DNA in serum has also been suggested as a biomarker for specific cancers (Leon et al., 1977). Methylated DNA (Muller et al., 2003) and free DNA with specific mutations (Silva et al, 1999) have been found in plasma and linked to cancer. It has also been possible to find fetal DNA in maternal plasma and serum (Lo et al., 1997). Circulating DNA has been found in the plasma of patients with acute stroke (Rainer et al., 2003). Thus, circulating levels of DNA may correlate with disease. The inventors have discovered that neuronal injury leads to increases in the levels of circulating DNA of neuronal origin. Measuring increased DNA levels in the CSF or serum is an indicator of neuronal injury and injury severity.

**[0062]** It has been believed that RNA would not function as a marker of disease or injury due to RNA being easily degraded in the blood. While this is the case for exogenously added RNA, the endogenous RNA from tissues that have suffered trauma may show greater stability and thus be useful as a biomarker. Without being limited to one particular theory, endogenous RNA may be complexed with proteins and protected from degradation when in apoptotic bodies (Hasselmann et al., 2001). Moreover, RNA may be more specific to site of injury and type of disease due to the ability to readily identify its sequence and correlate this sequence with a cell type specific expression of the RNA. As such, a biomarker is optionally an RNA molecule. RNA molecules include mRNA, rRNA, miRNA, tRNA, and miRNA.

**[0063]** A biomarker is optionally a miRNA. MicroRNAs (miRNAs) are non-coding RNA molecules that are able to regulate gene expression post-transcriptionally through degradation of the messenger RNA hence reducing protein expression. A miRNA biomarker is a miRNA that regulates the expression of a gene encoding one or more neuron specific proteins such as any of those listed in the tables or otherwise herein.

**[0064]** A process includes measuring the quantity of one or more biomarkers in a biological sample. A biomarker is measured by any method or process known in the art or described herein for determining an absolute quantity, relative quantity, or value representative of quantity e.g. increased or decreased fluorescence relative to background or other comparator. Optionally, one, two, three, four, or more biomarkers are measured simultaneously or sequen-

tially from one or more biological samples. A second or additional biomarker is optionally different from a first biomarker.

**[0065]** A biomarker illustratively is a breakdown product of a protein, binds to a protein or portion thereof, encodes a protein or portion thereof, or regulates the expression of a protein, where the protein is: ubiquitin carboxyl-terminal esterase L1 (UCHL1); neuron specific enolase (NSE); a spectrin breakdown product (SBDP), illustratively SBDP150, SBDP150i SBDP145, or SBDP120; S100 calcium binding protein B (S100 $\beta$ ); microtubule associated protein (MAP), optionally MAP2, MAP1, MAP3, MAP4, MAP5; myelin basic protein (MBP); Tau, illustratively MAP-tau or tau BDPs; Neurofilament protein (NF); Cannabinoid Receptor (CB); CAM proteins; synaptic protein; collapsin response mediator proteins (CRMP-1 to 5); inducible nitric oxide synthase (iNOS); neuronal nuclei protein (NeuN); cysteinyl-specific peptidase (CSPase); neuroserpin; alpha-interneuron; light chain 3 protein (LC3); neurofascin; the glutamate transporters (EAAT); nestin; cortin-1, 2',3'-cyclic nucleotide 3'-phosphodiesterase (CNPase);  $\beta$ III-tubulin, or any biomarker listed in Table 1, or other table herein, or combinations thereof.

**[0066]** A biomarker is optionally a breakdown product of GFAP or Tau. The amino acid sequence of human GFAP is found at GenBank Accession Nos. NP\_002046 and NP\_001124491 for isoforms 1 and 2 respectively. The amino acid sequence human tau is found at GenBank Accession Nos. NP\_005901 and NP\_776088. The amino acid sequence rat tau is found at GenBank Accession No. NP\_058908 for the 374 amino acid version. The sequences found at each of these accession numbers and other accession numbers found herein are incorporated herein by reference as if each sequence were fully and explicitly listed.

**[0067]** A biomarker is optionally any protein or portion thereof, nucleic acid, or antibody that shows either increased expression or decreased expression during or following an injury or event. Expression is recognized as synthesis whereby increased expression is increased synthesis of the biomarker. Optionally, synthesis is generation of a cleavage product where the protease, e.g. calpain or caspase, cleaves a protein to synthesize or produce a breakdown product. Illustratively, neuronal injury may activate a calpain or caspase that in turn enzymatically cleaves GFAP to produce one or more GBDPs. Thus, the GBDPs are understood to be produced, i.e. synthesized, during or following injury or

TABLE 1

UCHL1	Glycogen phosphorylase, (BB-form)GP-BB	Precerebellin
MBP isoforms	CRMP-2	Cortexin
SBDP150 (calpain)	NP25, NP22; Transgelin-3	EMAP-II
SBDP120 (caspase)	SBDP150i (caspase)	Calcineurin-BDP
MBP-fragment (10/8K)	CaMPK-II $\alpha$	MAP2
SBDP145	MOG	N-Cadherin
Synaptophysin	PLP	N-CAM
$\beta$ III-Tubulin	PTPase (CD45)	Synaptobrevin
Tau-BDP-35K (calpain)	Nesprin-BDP	MAP1A (MAP1)
NF-L-BDP1	OX-42	MAP1B (MAP5)
NF-M-BDP1	OX-8	Prion-protein
NF-H-BDP1	OX-6	PEP19; PCP4
Synaptotagmin	CaMPKIV	Synaptotagmin-BDP1
PSD93-BDP1	Dynamin	BDNF
AMPA-R-BDP1	Clathrin HC	Nestin
NMDA-R-BDP	SNAP25	IL-6
SBDP150i (caspase)	Profilin (BDP?)	IL-10
MAP2-BDP1 (calpain)	Cofilin (BDP?)	$\alpha$ II-spectrin SBDP 150 + 145
MAP2-BDP2 (caspase)	APP -BDP (Calpain)	NG2; Phosphacan, neruocan; versican
alpha-synuclein	NSF	Ach Receptor fragment (Nicotinic, Muscarinic)
Synapsin 1	IL-6	I-CAM
Synapsin 2-BDP	MMP-9	V-CAM
NeuN	S100 $\beta$	AL-CAM
GFAP	Neuroglobin	CNPase
p24; VMP	UCHL1 autoantibody	Neurofascins
PSD95	Tau-BDP-35K (calpain)	Neuroserpin
$\alpha$ 1,2-Tubulin	Tau-BDP-45K (caspase)	EAAT(1 and 2)
$\beta$ 1,2-Tubulin	Huntingtin-BDP-1 (calpain)	Nestin
Stathmin-2,3,4 (Dendritic)	Huntingtin-BDP-2 (caspase)	Synaptopodin
Striatin-BDP1	Prion-protein BDP	
Snaptojanin-1,2-BDP1	MBP (N-term half)	
betaIII-Spectrin		$\beta$ -synuclein
betaII-Spectrin-BDP110 (calpain)	Calbindin-9K	Resistin
betaII-Spectrin-BDP85 (caspase)	Tau-Total	Neuropilins
Cannabinoid-receptor1(CB1)	NSE	Orexin
Cannabinoid-receptor2(CB2)	CRMP-1	Fracktalkine
MBP isoforms 14K + 17K	CRMP-3	$\beta$ -NGF
Neurocalcin-delta (Glia)	CRMP-4	L-selectin
Iba1 (Microglia)	CRMP-5	iNOS
Peripherin (PNS)		DAT
LC3	Cerebellin 3	Vimentin
		Beclin-1

event. Similarly, autoantibodies are produced over the course of time following or during an injury or event. As such, autoantibodies are understood to be synthesized. Nucleic acids are typically expressed at no or certain levels within a cell. Injury or event may alter the rate at which RNA such as miRNAs are translated from genomic DNA. Thus, it is understood that nucleic acids show either increase or decrease in synthesis during or following an injury or event.

**[0068]** Any number of biomarkers can be detected or measured such as 2, 3, 4, 5, 6, 7, 8, 9, 10, or more. Detection can be either simultaneous or sequential and may be from the same biological sample or from multiple samples from the same or different subjects. Detection of multiple biomarkers is optionally in the same assay chamber. The inventive process optionally further includes comparing the quantity of a first biomarker and the quantity of the at least one additional neuroactive biomarker to normal levels of each of the first biomarker and the one additional neuroactive biomarker to determine the neurological condition of the subject.

**[0069]** The present invention is optionally described with respect to UCHL1 or GFAP. It is appreciated that these biomarkers are presented for illustrative purposes only and are not meant to imply expressly or otherwise that the scope of the present invention is limited to UCHL1 or GFAP.

**[0070]** In some embodiments a biomarker is a breakdown product of GFAP (GBDP). GFAP is associated with glial cells such as astrocytes. A biomarker is optionally one or more GBDP. GBDPs optionally have a migratory molecular weight between 38 to 52 kDa. A GBDP is optionally a product of proteolytic digestion of GFAP. Illustrative proteases include calpain and caspase.

**[0071]** In some embodiments a biomarker is a nucleic acid such as an oligonucleotide. An oligonucleotide is a DNA or RNA molecule. Preferred examples of RNA molecules are mRNA and miRNA molecules.

**[0072]** RNA molecules were historically believed to have short half-lives in plasma. More recently, studies indicated that RNA molecules may be protected in plasma by protein or lipid vesicles. As such, RNA molecules released following or during an injury, for example, can be detected in whole blood, plasma, serum, CSF, or other biological material and be associated with the presence of injury in the inventive processes. Numerous methods are known in the art for isolating RNA from a biological sample. Illustratively, the methods described by El-Hefnaway, T, et al., *Clinical Chem.*, 2004; 50(3):564-573, the contents of which are incorporated herein by reference, are operable in the present invention. A biological sample is optionally filtered prior to detecting or measuring a nucleic acid. Filtering removes additional cellular material producing more accurate measurements of biomarker nucleic acids. Methods of filtering a biological sample are known in the art, illustratively as described by Rainer, T H, *Clin. Chem.*, 2004; 50:206-208, the contents of which are incorporated herein by reference.

**[0073]** In some embodiments, RNA encoding or regulating the expression of UCHL1 or GFAP is detected or measured. Human UCHL1 RNA or cDNA derived therefrom is of known sequence and can be found in the NCBI database at accession number NM\_004181. A person of ordinary skill in the art knows that other TBI relevant RNA sequences can similarly be found in the NCBI database such as those encoding proteins listed in the tables herein. As

further examples, mRNA sequence for GFAP is found at accession number NM\_001131019.1 and NM\_002055.3 for two isoforms of GFAP.

**[0074]** Exemplary methods of detecting or measuring nucleic acids include methods based on the polymerase chain reaction (PCR), illustratively, PCR or RT-PCR. Nucleic acids can be measured using PCR independent methodologies illustratively, mass spectrometry, fluorescence, staining, other method known in the art. The use of microarrays are optionally employed to detect or measure the level of one or many nucleic acid biomarkers in a sample. Creating and using microarrays for the detection and measurement of nucleic acids is known in the art. Primer and probe designs are also within the level of skill in the art. Any suitable primer and probe as well as labels thereon are operable for the detection of nucleic acid biomarkers in the subject invention. Illustratively, primer and probe design can be performed using automated programs available from commercial sources. Alternatively, numerous commercial suppliers provide primer and probe design services including Applied Biosystems (Foster City, Calif.).

**[0075]** A process of detecting a neurological condition optionally includes obtaining a biological sample from a subject that may be suspected of having a neurological condition; measuring a quantity of a neuron specific biomarker in the sample; comparing the level of the biomarker detected with the level of the same or different biomarker from a subject without a neurological condition to obtain a ratio; and diagnosing or detecting the presence or absence of a neurological condition in the subject based on the ratio.

**[0076]** Optionally, a process involves analyzing the biological sample for the presence of a plurality of biomarkers. A plurality can be any number greater than one. Optionally, two biomarkers are analyzed. Illustratively, the biomarkers are UCHL1 and GFAP related biomarkers. More biomarkers may be simultaneously or sequentially assayed for in the inventive processes illustratively including three, four, five, six, seven, eight, nine, 10, 20, 50, 100, 1000, or any number between or greater.

**[0077]** Illustrative methods for the detection and quantification of biomarkers include real-time PCR (RT-PCR). RT-PCR allows for the simultaneous amplification and quantitation of a plurality of biomarkers simultaneously. Alternatively, mass spectrometry such as electrospray ionization mass spectrometry coupled with time of flight detection and high performance liquid chromatography are similarly operable. It is appreciated that other methods are similarly operable for detection as will be appreciated by one of ordinary skill in the art.

**[0078]** Numerous miRNA molecules are operable as biomarkers in the subject invention. The term "miRNA" is used according to its ordinary and plain meaning and refers to a microRNA molecule found in eukaryotes that is involved in RNA-based gene regulation. Examples include miRNA molecules that regulate the expression of one or more proteins listed in Table 1. Several miRNA molecules have been identified and are operable as biomarkers in the inventive methods. Illustratively, miRNA molecules described by Redell, J B, et al., *J. Neurosci. Res.*, 2009; 87:1435-48; Lei, P, et al., *Brain Res.*, doi:10.1016/j.brainres.2009.05.074; Liu, N, et al., *Exp. Neurology*, 2009; doi:10.1016/j.expneurol.2009.06.015; and Jeyaseelan, K, et al., *Stroke*, 2008; 39:959-966, the contents of each are incorporated herein by reference for the miRNAs defined therein, but also specifi-

cally for methods of isolation and quantitation of miRNA described in each reference. These methods, or modifications thereof, are recognized by one of ordinary skill in the art and may be used in the present inventive method.

**[0079]** A process of determining a neurological condition optionally includes detection or measurement of one or more antibodies in a biological sample. An antibody is optionally an autoantibody. Autoantibodies are directed to antigens released from a site of neurological trauma such as TBI, disease, injury or other abnormality. Without being limited to a particular theory, a TBI causes cellular damage that releases intracellular or cell membrane contents into the CSF or bloodstream. The levels of many of these proteins such as those listed in Table 1, and other tables herein, or nucleic acids that encode the proteins or regulate their expression, are not normally present in biological fluids other than the cytoplasm or cell membrane of neuronal tissue such as brain tissue. The presence of these antigens leads to the production of autoantibodies to these antigens within a subject. Detection of an autoantibody as a biomarker is optionally used to diagnose the presence of an abnormal neurological condition in a subject.

**[0080]** U.S. Pat. No. 6,010,854 describes methods of producing antigens and methods of screening for autoantibodies to neuronal glutamate receptors. These methods are equally applicable to the subject invention. As such, U.S. Pat. No. 6,010,854 is incorporated herein by reference for its teaching of methods of producing screening antigens that are operable for screening for autoantibodies. U.S. Pat. No. 6,010,854 is similarly incorporated herein by reference for its teaching of methods of detecting autoantibodies. It is appreciated that other methods of detecting antibodies illustratively including ELISA, western blotting, mass spectrometry, chromatography, staining, and others known in the art are similarly operable.

**[0081]** Several antigens have been discovered as producing autoantibodies following onset of a neurological condition. Such antigens are those illustratively listed in Table 2.

TABLE 2

Exemplary protein autoantigens identified by MS/MS in FIG. 22
GFAP and GBDP
Neurofilament light polypeptide (NF-L)
Neurofilament Medium polypeptide (NF-M)
Neurofilament heavy polypeptide (NF-H)
V-type proton ATPase
Endophilin-A1
Vimentin
Gamma-enolase (NSE)
Microtubule-associated protein 2
Dihydropyrimidinase-related protein 2
Alpha-internexin
Neuroserpin
Neuromodulin
Synaptotagmin-1
Voltage-gated potassium channel

**[0082]** In addition several of these and other antigens are associated with brain injury. Illustrative specific examples of autoantigens related to brain injury are listed in Table 3.

TABLE 3

Exemplary autoantigens related to brain injury
$\alpha$ II-spectrin
SBDPs
NSE
UCHL1
MAP2
MBP
Tau
NF-L, M, H
S100B
$\beta$ III-tubulin

TABLE 4

Exemplary brain injury-induced autoantigens based on reported antigenicity.
Voltage-gated calcium channel VGCC (P/Q-type) (as in Lambert-Eaton myasthenic syndrome)
Voltage-gated potassium channel (VGKC) (as in Limbic encephalitis, Isaac's Syndrome, Autoimmune Neuromyotonia)
Ri (Anti-neuronal nuclear antibody-2) (as in Opsoclonus)
Hu and Yo (cerebellar Purkinje Cells) (as in Paraneoplastic cerebellar syndrome)
Amphiphysin (as in Paraneoplastic cerebellar syndrome)
Glutamic acid decarboxylase (GAD) (as in Diabetes mellitus type 1, Stiff person syndrome)
Aquaporin-4 (Neuromyelitis optica; evic's syndrome)
Basal ganglia neurons (as in Sydenham's Chorea, Paediatric Autoimmune Neuropsychiatric Disease Associated with <i>Streptococcus</i> (PANDAS))
Homer 3 (subacute idiopathic cerebellar ataxia)
Zinc proteins (zinc finger proteins) (as in Joubert syndrome - cerebellum malformation)
ANNA 3 (brain autoantigen)
Purkinje cell antibody (PCA-2)
PKC $\gamma$ (paraneoplastic cerebellar degeneration)
SOX1 (Myasthenic Syndrome Lambert-Eaton (LEMS))
Gephyrin (Stiff Man Syndrome)
Ma2
CV2 (=CRMP5)
N-methyl-D-aspartate (NMDA) - develop memory impairment
mGluR1 (Cerebellar ataxia)
Nicotinic acetylcholine receptor (as in Myasthenia gravis)
Recoverin
Enolase
TULIP-1 (tubby-like protein 1)

**[0083]** In some embodiments, full length protein such as any protein listed in Tables 1-4, or a breakdown product thereof, is operable as a screening antigen for autoantibodies. For example, UCHL1 is antigenic and produces autoantibodies in a subject. The sequence for human UCHL1 protein is found at NCBI accession number NP\_004172.2. Similarly, the sequence for human GFAP is found at NCBI accession number NP\_002046.1. Other illustrative antigens illustratively include  $\alpha$ II-spectrin or breakdown products thereof, MAP, Tau, Neurofascin, CRMP-2, MAP2 crude sample, MBP, and human brain lysate or any subfraction thereof.

**[0084]** Any suitable method of producing peptides and proteins of Tables 1-4 is operable herein. Illustratively, cloning and protein expression systems used with or without purification tags are optionally used. Illustrative methods for production of immunogenic peptides include synthetic peptide synthesis by methods known in the art. Chemical methods of peptide synthesis are known in the art and include solid phase peptide synthesis and solution phase



peptide synthesis or by the method of Hackeng, T M, et al., *Proc Natl Acad Sci USA*, 1997; 94(15):7845-50, the contents of which are incorporated herein by reference. Either method is operable for the production of antigens operable for screening biological samples for the presence of autoantibodies.

**[0085]** As used herein, “peptide” means peptides of any length and includes proteins. The terms “polypeptide” and “oligopeptide” are used herein without any particular intended size limitation, unless a particular size is otherwise stated.

**[0086]** It is appreciated that the patterns of biomarkers such as RNA, miRNA, DNA, and autoantibodies is operable to locate the site and severity of neuronal abnormality. Illustratively, damage to the brain reveals a different pattern of a plurality of biomarkers than does damage to other regions of the central nervous system. Also, damage to the hippocampus will produce a different pattern of biomarkers than damage to the frontal lobe. As such, localization of injury is achieved by comparative detection of a plurality of biomarkers. For example, miRNA levels within cells are altered in specific patterns in response to TBI. (See Redell, J, et al., *J. Neurosci. Res.*, 2009; 87:1435-1448.) The inventors have surprisingly discovered that the levels of miRNA biomarkers that regulate expression of the proteins in Table 1 are similarly altered by either upregulation or downregulation dependent on the severity of injury or the time since onset of injury. The pattern of miRNA and other biomarkers changes as injury or disease progresses. This may be a result of secondary injury events, delayed cell apoptosis, or other mechanism altering the release of RNA, DNA, or protein. Redell, J, incorporated herein by reference above, illustrates alteration of miRNA biomarkers within cells at 3 hours and 24 hours. Some miRNAs are upregulated at 3 hours whereas others are only upregulated at 24 hours. Similar results are observed for downregulation of miRNA. As such, the regulation of miRNA biomarkers, the method of their detection, and the temporal alteration in expression of Redell, J, et al., *J. Neurosci. Res.*, 2009; 87:1435-1448 are each incorporated herein by reference as equally applicable to the subject invention. Similarly, the temporal nature of miRNA expression in response to stroke as observed by Jeyaseelan, K, et al., *Stroke*, 2008; 39:959-966 is also incorporated herein by reference for the particular miRNAs taught therein as well as the methods of isolation, quantification, and detection taught therein. What was neither appreciated, nor contemplated by prior researchers is that nucleic acid and proteins migrate into the blood or CSF following injury. It was believed that the levels of biomarkers, RNA in particular, would remain localized to the nucleus or possibly the cytoplasm of a cell. The inventor’s ability to detect levels of these biomarkers in non-cellular biological samples such as blood (or fraction thereof) or CSF provided a much more robust and simplified detection process for determining the neurological condition or risk of neurological condition in a subject.

**[0087]** As such, in some embodiments screens a biological sample for a first and a second biomarker. Greater numbers are similarly operable. GFAP biomarkers are preferred first biomarkers. As GFAP is associated with glial cells such as astrocytes, preferably the other biomarker is associated with the health of a different type of cell associated with neural function. More preferably, the other cell type is an axon, neuron, or dendrite. Through the use of an inventive assay inclusive of biomarkers associated with glial cells as well as

at least one other type of neural cell, the type of neural cells being stressed or killed as well as quantification of neurological condition results. A synergistic measurement of GFAP biomarker optionally along with at least one additional biomarker and comparing the quantity of GFAP biomarker and the additional biomarker to normal levels of the markers provides a determination of subject neurological condition. Specific biomarker levels that when measured in concert with a GFAP biomarker afford superior evaluation of subject neurological condition illustratively include SBDP145 (calpain mediated acute neural necrosis), SBDP120 (caspase mediated delayed neural apoptosis), UCHL1 (neuronal cell body damage marker), and MAP-2. **[0088]** The nature of a particular protein associated with an inventive biomarker allows tight determination of extent, location, and severity of injury. Table 5 represents biological locations of proteins related to inventive biomarkers. It is appreciated that increases in autoantibodies or RNA, for example, to peripherin equates to different abnormalities than increases in autoantibodies or RNA to UCHL1.

TABLE 5

Class	Gen#1	Gen#2	Gen#3
Axonal	SBDP145 SBDP120 $\alpha$ II-Spectrin	$\beta$ II-SBDP110, $\beta$ II-SBDP-108, -85 SBDP150	Tau-BDP-14K (calp) Tau-BDP-40K (casp)
Dendritic	MAP2 $\beta$ III-tubulin	P24	MAP2-BDP
Cell body	UCH-L1	GP-BB Stathmin-2,3 PrionProtein	NP25 $\alpha$ -synuclein $\beta$ -synuclein
Neuroregen. Nucleus	CRMP-2 NeuN	Nestin	Ox-GAPDH
Presynaptic	Synaptotagmin	Synaptophysin	Synapsin1,2
Postsynaptic	CaMPKIIa	PSD-93 PSD-95	
Myelin	MBP-fragment MBP	MOG	MBP-frag (New-C)
Glia Microglia	GFAP IL-6	Iba1	OX-8, OX-6 OX-42
Neurovascular. PNS	N-CAM	N-Cadherin Peripherin	I-CAM, L-CAM

**[0089]** Detection of inventive biomarkers is also operable to screen potential drug candidates or analyze safety of previously identified drug candidates. These assays may be either in vitro or in vivo. In vivo screening or assay protocols illustratively include measurement of a biomarker in an animal illustratively including a mouse, rat, or human. Studies to determine or monitor levels such as UCHL1 or GFAP biomarkers are optionally combined with behavioral analyses or motor deficit analyses such as: motor coordination tests illustratively including Rotarod, beam walk test, gait analysis, grid test, hanging test and string test; sedation tests illustratively including those detecting spontaneous locomotor activity in the open-field test; sensitivity tests for allodynia—cold bath tests, hot plate tests at 38° C. and Von Frey tests; sensitivity tests for hyperalgesia—hot plate tests at 52° C. and Randall-Sellito tests; and EMG evaluations such as sensory and motor nerve conduction, Compound Muscle Action Potential (CMAP) and h-wave reflex.

**[0090]** The inventive biomarker analyses are illustratively operable to detect, diagnose, or treat a disease state or screen for chemical or other therapeutics to treat disease. Diseases or conditions illustratively include but are not limited to:

neurodegenerative diseases; myelin involving diseases such as multiple sclerosis; stroke; amyotrophic lateral sclerosis (ALS); chemotherapy; cancer; Parkinson's disease; nerve conduction abnormalities stemming from chemical or physiological abnormalities such as ulnar neuritis and carpal tunnel syndrome; other peripheral neuropathies illustratively including sciatic nerve crush (traumatic neuropathy), streptozotocin (STZ) (diabetic neuropathy), and antimetabolic-induced neuropathies (chemotherapy-induced neuropathy); experimental autoimmune encephalomyelitis (EAE); delayed-type hypersensitivity (DTH); rheumatoid arthritis; epilepsy; pain; neuropathic pain; and intra-uterine trauma.

**[0091]** Analyses of blast injury to a subject reveal several inventive correlations between biomarkers and neuronal injury. Neuronal injury is optionally the result of whole body blast, blast force to a particular portion of the body, or the result of other neuronal trauma or disease that produces detectable or differentiable levels of biomarkers. Thus, identifying pathogenic pathways of primary blast brain injury (BBI) in reproducible experimental models is helpful to the development of diagnostic algorithms for differentiating severe, moderate and mild (mTBI) from posttraumatic stress disorder (PTSD). Accordingly, a number of experimental animal models have been implemented to study mechanisms of blast wave impact and include rodents and larger animals such as sheep. However, because of the rather generic nature of blast generators used in the different studies, the data on brain injury mechanisms and putative biomarkers have been difficult to analyze and compare.

**[0092]** To provide correlations between neurological condition and measured quantities of biomarkers, samples of CSF or serum, illustratively, are collected from subjects with the samples being subjected to measurement of biomarkers. A sample is optionally a biological sample. Detected levels of GFAP biomarkers are then optionally correlated with CT scan results as well as GCS scoring. Based on these results, an inventive assay is developed and validated (Lee et al., *Pharmacological Research* 23:312-328, 2006). It is appreciated that GFAP biomarkers, in addition to being obtained from CSF and serum, are also readily obtained from blood, plasma, saliva, urine, as well as solid tissue biopsy. While CSF is a commonly used sampling fluid owing to direct contact with the nervous system, it is appreciated that other biological fluids have advantages in being sampled for other purposes, and therefore, allow for inventive determination of neurological condition as part of a battery of tests performed on a single sample such as blood, plasma, serum, saliva or urine.

**[0093]** A biological sample is obtained from a subject by conventional techniques. For example, CSF is optionally obtained by lumbar puncture. Blood is optionally obtained by venipuncture, while plasma and serum are obtained by fractionating whole blood according to known methods. It is appreciated that CSF is optionally obtained by cannulation or other technique. Blood is optionally obtained by other technique, illustratively cardiac puncture. Surgical techniques for obtaining solid tissue samples are well known in the art. For example, methods for obtaining a nervous system tissue sample are described in standard neurosurgery texts such as *Atlas of Neurosurgery: Basic Approaches to Cranial and Vascular Procedures*, by F. Meyer, Churchill Livingstone, 1999; *Stereotactic and Image Directed Surgery of Brain Tumors*, 1st ed., by David G. T. Thomas, WB Saunders Co., 1993; and *Cranial Microsurgery: Approaches*

and Techniques, by L. N. Sekhar and E. De Oliveira, 1st ed., Thieme Medical Publishing, 1999. Methods for obtaining and analyzing brain tissue are also described in Belay et al., *Arch. Neurol.* 58: 1673-1678 (2001); and Seijo et al., *J. Clin. Microbiol.* 38: 3892-3895 (2000).

**[0094]** Optionally, a biomarker is selective for detecting or diagnosing neurological conditions such as brain injury and the like. A biomarker is optionally both specific and effective for the detection and distinguishing levels of TBI. Such biomarkers are optionally termed neurospecific or neuroactive biomarkers.

**[0095]** It is appreciated that the temporal nature of biomarker presence or activity is operable as an indicator or distinguisher of TBI subtype. In a non-limiting example, the severity of experimental middle cerebral artery occlusion (MCAO) correlates with the temporal maintenance of UCHL1 biomarkers in CSF. MCAO of 30 minutes produces transient UCHL1 biomarker levels peaking at 6 hours and rapidly decreasing, whereas MCAO of 2 hours produces sustained UCHL1 biomarker levels for as many as three days. Similarly, the prevalence of other biomarkers at various timepoints following injury is operable to distinguish TBI subtype. GBDP appear in biological samples including human CSF following percussive blast injury within 24 hours after injury and increase in intensity out to as much as 7 days following injury. Similar results are observed for SBDPs such as SBDP 150/145. Autoantibodies are generally observed within five days following injury with increasing amounts to 30 days following injury.

**[0096]** Biomarker analyses are optionally performed using biological samples or fluids. Illustrative biological samples operable herein illustratively include, cells, tissues, cerebral spinal fluid (CSF), artificial CSF, whole blood, serum, plasma, cytosolic fluid, urine, feces, stomach fluids, digestive fluids, saliva, nasal or other airway fluid, vaginal fluids, semen, buffered saline, saline, water, or other biological fluid recognized in the art. In some embodiments, a biological sample is CSF or serum. It is appreciated that two or more separate biological samples are optionally assayed to elucidate the neurological condition of the subject. Optionally, a biological sample is not a cell or cell cytoplasmic or nucleoplasmic material.

**[0097]** In addition to increased cell expression, biomarkers also appear in biological fluids in communication with injured cells. Obtaining biological fluids such as cerebrospinal fluid (CSF), blood, plasma, serum, saliva and urine, from a subject is typically much less invasive and traumatizing than obtaining a solid tissue biopsy sample. CSF, in particular, is commonly used for detecting nerve damage in a subject as it is in immediate contact with the nervous system and is readily obtainable. Serum is a commonly used biological sample as it is easily obtainable and presents much less risk of further injury or side-effect to a donating subject.

**[0098]** To provide correlations between neurological condition and measured quantities of biomarkers, some embodiments of the invention collecting samples of CSF or serum as particular examples from subjects with the samples being subjected to measurement of GFAP related nucleic acids, GBDPs, or GFAP related autoantibodies. The subjects vary in neurological condition. Detected levels of biomarkers are optionally then correlated with CT scan results or GCS scoring. Based on these results, an inventive assay is developed and validated (Lee et al., *Pharmacological Research*

23:312-328, 2006). It is appreciated that biomarkers, in addition to being obtained from CSF and serum, are also readily obtained from blood, plasma, saliva, urine, as well as solid tissue biopsy. While CSF is a sampling fluid in many embodiments of the invention owing to direct contact with the nervous system, it is appreciated that other biological fluids have advantages in being sampled for other purposes and therefore allow for inventive determination of neurological condition optionally as part of a battery of tests performed on a single sample such as blood, plasma, serum, saliva or urine.

**[0099]** After insult, nerve cells in a subject express altered levels or activities of one or more proteins or nucleic acid molecules than do such cells not subjected to the insult. Thus, samples that contain nerve cells, e.g., a biopsy of a central nervous system or peripheral nervous system tissue are suitable biological samples for use in the invention in some embodiments. In addition to nerve cells, however, other cells expressing illustratively GFAP include, for example, cardiomyocytes, myocytes in skeletal muscles, hepatocytes, kidney cells and cells in testis. A biological sample including such cells or fluid secreted from these cells might also be used in an adaptation of the inventive methods to determine and/or characterize an injury to such non-nerve cells.

**[0100]** A subject illustratively includes a dog, a cat, a horse, a cow, a pig, a sheep, a goat, a chicken, non-human primate, a human, a rat, guinea pig, hamster, and a mouse. Because the present invention optionally relates to human subjects, a subject for the methods of the invention is optionally a human.

**[0101]** Subjects who most benefit from the present invention are those suspected of having or at risk for developing abnormal neurological conditions, such as victims of brain injury caused by traumatic insults (e.g., gunshot wounds, automobile accidents, sports accidents, shaken baby syndrome, other percussive injuries), ischemic events (e.g., stroke, cerebral hemorrhage, cardiac arrest), neurodegenerative disorders (such as Alzheimer's, Huntington's, and Parkinson's diseases; prion-related disease; other forms of dementia), epilepsy, substance abuse (e.g., from amphetamines, Ecstasy/MDMA, or ethanol), and peripheral nervous system pathologies such as diabetic neuropathy, chemotherapy-induced neuropathy and neuropathic pain.

**[0102]** Baseline levels of biomarkers are those levels obtained in the target biological sample in the species of desired subject in the absence of a known neurological condition. These levels need not be expressed in hard concentrations, but may instead be known from parallel control experiments and expressed in terms of fluorescent units, density units, and the like. Typically, in the absence of a neurological condition GBDPs are present in biological samples at a negligible amount. Illustratively, autoantibodies to GFAP or GBDPs are absent in a biological sample from a subject not suspected of having a neurological condition. However, GFAP and GBDPs are often highly abundant in neurons. Determining the baseline levels of GFAP, GBDPs, autoantibodies, and RNA in neurons, plasma, or CSF, for example, of particular species is well within the skill of the art. Similarly, determining the concentration of baseline levels of other biomarkers is well within the skill of the art.

**[0103]** As used herein the term "diagnosing" means recognizing the presence or absence of a neurological or other condition such as an injury or disease. Diagnosing is option-

ally referred to as the result of an assay wherein a particular ratio or level of a biomarker is detected or is absent.

**[0104]** As used herein a "ratio" is either a positive ratio wherein the level of the target biomarker is greater than the target biomarker in a second sample or relative to a known or recognized baseline level of the same target biomarker. A negative ratio describes the level of the target biomarker as lower than the target biomarker in a second sample or relative to a known or recognized baseline level of the same target biomarker. A neutral ratio describes no observed change in target biomarker. Thus, a quantity of biomarker measured in a biological sample is optionally compared to the level in a control subject to determine if the level in the subject is altered. As such, an altered quantity of a biomarker is a change in the level of biomarker in the biological fluid from a measured or expected value in a control subject. A control subject is a subject with no known neurological injury or disease.

**[0105]** As used herein the term "administering" is delivery of a therapeutic to a subject. The therapeutic is administered by a route determined to be appropriate for a particular subject by one skilled in the art. For example, the therapeutic is administered orally, parenterally (for example, intravenously, by intramuscular injection, by intraperitoneal injection, intratumorally, by inhalation, or transdermally). The exact amount of therapeutic required will vary from subject to subject, depending on the age, weight and general condition of the subject, the severity of the neurological condition that is being treated, the particular therapeutic used, its mode of administration, and the like. An appropriate amount may be determined by one of ordinary skill in the art using only routine experimentation given the teachings herein or by knowledge in the art without undue experimentation.

**[0106]** An exemplary process for detecting the presence or absence of one or more neuroactive biomarkers in a biological sample involves obtaining a biological sample from a subject, such as a human, contacting the biological sample with a compound or an agent capable of detecting of the biomarker being analyzed (i.e. a detection agent), illustratively including a primer, a probe, antibody, aptamer, or an antigen such as in the case of detection of autoantibody biomarkers, and analyzing binding of the compound or agent to the sample after washing. Those samples having specifically bound compound or agent express the marker being analyzed. It is appreciated that other detection methods are similarly operable illustratively contact with a protein or nucleic acid specific stain.

**[0107]** An inventive process can be used to detect biomarkers in a biological sample in vitro, as well as in vivo. The quantity of biomarker in a sample is compared with appropriate controls such as a first sample known to express detectable levels of the marker being analyzed (positive control) and a second sample known to not express detectable levels of the marker being analyzed (a negative control). For example, in vitro techniques for detection of a marker include enzyme linked immunosorbent assays (ELISAs), radioimmuno assay, radioassay, western blot, Southern blot, northern blot, immunoprecipitation, immunofluorescence, mass spectrometry, RT-PCR, PCR, liquid chromatography, high performance liquid chromatography, enzyme activity assay, cellular assay, positron emission tomography, mass spectroscopy, combinations thereof, or other technique known in the art. Furthermore, in vivo

techniques for detection of a marker include introducing a labeled agent that specifically binds the marker into a biological sample or test subject. For example, the agent can be labeled with a radioactive marker whose presence and location in a biological sample or test subject can be detected by standard imaging techniques.

**[0108]** Any suitable molecule that can specifically bind or otherwise be used to recognize a biomarker is operative in the invention. An agent for detecting an autoantibody is illustratively an antigen capable of binding to an autoantibody or an antibody capable of binding a biomarker being analyzed. Optionally, an antibody is conjugated with a detectable label. Such antibodies can be polyclonal or monoclonal. An intact antibody, a fragment thereof (e.g., Fab or F(ab')<sub>2</sub>), or an engineered variant thereof (e.g., sFv) can also be used. Such antibodies can be of any immunoglobulin class including IgG, IgM, IgE, IgA, IgD and any subclass thereof. Antibodies for numerous inventive biomarkers are available from vendors known to one of skill in the art. Illustratively, antibodies directed to inventive biomarkers are available from Santa Cruz Biotechnology (Santa Cruz, Calif.).

**[0109]** RNA and DNA binding antibodies are known in the art. Illustratively, an RNA binding antibody is synthesized from a series of antibody fragments from a phage display library. Illustrative examples of the methods used to synthesize RNA binding antibodies are found in Ye, J, et al., *PNAS USA*, 2008; 105:82-87 the contents of which are incorporated herein by reference as methods of generating RNA binding antibodies. As such, it is within the skill of the art to generate antibodies to RNA based biomarkers.

**[0110]** DNA binding antibodies are similarly well known in the art. Illustrative methods of generating DNA binding antibodies are found in Watts, R A, et al., *Immunology*, 1990; 69(3): 348-354 the contents of which are incorporated herein by reference as an exemplary method of generating anti-DNA antibodies.

**[0111]** An agent or compound for detecting or measuring a biomarker is optionally labeled. A person of ordinary skill in the art recognizes numerous labels operable herein. Labels and labeling kits are commercially available optionally from Invitrogen Corp, Carlsbad, Calif. Labels illustratively include, fluorescent labels, biotin, peroxidase, radionucleotides, or other label known in the art.

**[0112]** Antibody-based assays are useful for analyzing a biological sample for the presence of one or more biomarkers. Suitable western blotting methods are described below in the examples section or are known in the art. For more rapid analysis (as may be important in emergency medical situations), immunosorbent assays (e.g., ELISA and RIA) and immunoprecipitation assays may be used. As one example, the biological sample or a portion thereof is immobilized on a substrate, such as a membrane made of nitrocellulose or PVDF; or a rigid substrate made of polystyrene or other plastic polymer such as a microtiter plate, and the substrate is contacted with an antibody that specifically binds a GFAP biomarker, or one of the other biomarkers under conditions that allow binding of antibody to the biomarker being analyzed. After washing, the presence of the antibody on the substrate indicates that the sample contained the marker being assessed. If the antibody is directly conjugated with a detectable label, such as an enzyme, fluorophore, or radioisotope, the presence of the label is optionally detected by examining the substrate for

the detectable label. Alternatively, a detectably labeled secondary antibody that binds the marker-specific antibody is added to the substrate. The presence of detectable label on the substrate after washing indicates that the sample contained the marker. Alternatively, a sandwich assay is used where a specific primary antibody directed to a biomarker is bound to a solid substrate. A biological sample is incubated with the plate and non-specifically bound material is washed away. A labeled or otherwise detectable secondary antibody is used to bind the biomarker affixed to the substrate by the primary antibody. Detection of secondary antibody binding indicates the presence of the biomarker in the biological sample.

**[0113]** Numerous permutations of these basic immunoassays are also operative in the invention. These include the biomarker-specific antibody, as opposed to the sample being immobilized on a substrate, and the substrate is contacted with a biomarker conjugated with a detectable label under conditions that cause binding of antibody to the labeled marker. The substrate is then contacted with a sample under conditions that allow binding of the marker being analyzed to the antibody. A reduction in the amount of detectable label on the substrate after washing indicates that the sample contained the marker.

**[0114]** Although antibodies are useful in the invention because of their extensive characterization, any other suitable agent (e.g., a peptide, an aptamer, or a small organic molecule) that specifically binds a biomarker is optionally used in place of the antibody in the above described immunoassays. For example, an aptamer might be used. Aptamers are nucleic acid-based molecules that bind specific ligands. Methods for making aptamers with a particular binding specificity are known as detailed in U.S. Pat. Nos. 5,475,096; 5,670,637; 5,696,249; 5,270,163; 5,707,796; 5,595,877; 5,660,985; 5,567,588; 5,683,867; 5,637,459; and 6,011,020.

**[0115]** A myriad of detectable labels that are operative in a diagnostic assay for biomarker expression are known in the art. Agents used in methods for detecting GFAP related or other neuron specific protein related biomarkers are conjugated to a detectable label, e.g., an enzyme such as horseradish peroxidase. Agents labeled with horseradish peroxidase can be detected by adding an appropriate substrate that produces a color change in the presence of horseradish peroxidase. Several other detectable labels that may be used are known. Common examples of these include alkaline phosphatase, horseradish peroxidase, fluorescent compounds, luminescent compounds, colloidal gold, magnetic particles, biotin, radioisotopes, and other enzymes. It is appreciated that a primary/secondary antibody system is optionally used to detect one or more biomarkers. A primary antibody that specifically recognizes one or more biomarkers is exposed to a biological sample that may contain the biomarker of interest. A secondary antibody with an appropriate label that recognizes the species or isotype of the primary antibody is then contacted with the sample such that specific detection of the one or more biomarkers in the sample is achieved.

**[0116]** In some embodiments an antigen is used to detect an autoantibody. Illustratively, an antigen such as GFAP or one or more GBDPs are separated or placed on a substrate such as a PVDF membrane, the membrane is probed with a biological sample such as serum derived from a subject suspected of having a neurological condition, and the pres-

ence of an autoantibody is detected by contacting an autoantibody with an antibody type specific antibody such as an anti-IgG alone or combined with anti-IgM antibody that may or may not have a detectable label attached thereto.

**[0117]** A process optionally employs a step of correlating the presence or amount of biomarker such as, GBDPs, or autoantibodies thereto in a biological sample with the severity and/or type of nerve cell injury. The amount of biomarker in the biological sample is associated with a neurological condition such as traumatic brain injury. The results of an assay to measure biomarkers can help a physician or veterinarian determine the type and severity of injury with implications as to the types of cells that have been compromised. These results are in agreement with CT scan and GCS results, yet are quantitative, obtained more rapidly, and at far lower cost.

**[0118]** The present invention provides a step of comparing the quantity of one or more biomarkers to normal levels to determine the neurological condition of the subject. It is appreciated that selection of additional biomarkers allows one to identify the types of cells implicated in an abnormal neurological condition as well as the nature of cell death such as in the case of an axonal injury marker. The practice of an inventive process provides a test that can help a physician determine suitable therapeutics or treatments to administer for optimal benefit of the subject. While the data provided in the examples herein are provided with respect to a full spectrum of traumatic brain injury, it is appreciated that these results are applicable to ischemic events, neurodegenerative disorders, prion related disease, epilepsy, chemical etiology and peripheral nervous system pathologies. A gender difference is optionally considered.

**[0119]** An assay for analyzing cell damage in a subject is also provided. The assay optionally includes: (a) a substrate for holding a biological sample isolated from a subject suspected of having a damaged nerve cell, the sample being a fluid in communication with the nervous system of the subject prior to being isolated from the subject; (b) a biomarker specific binding agent; (c) optionally a binding agent specific for another biomarker; and (d) printed instructions for reacting: the agent with the biological sample or a portion of the biological sample to detect the presence or amount of biomarker, and optionally the agent specific for another biomarker with the biological sample or a portion of the biological sample to detect the presence or amount of the at least one biomarker in the biological sample. The inventive assay can be used to detect a neurological condition for financial remuneration.

**[0120]** The assay optionally includes a detectable label such as one conjugated to the agent, or one conjugated to a substance that specifically binds to the agent, such as a secondary antibody.

**[0121]** The present invention optionally includes the presence of one or more therapeutic agents such as compounds that may alter one or more characteristics of a target biomarker. A therapeutic optionally serves as an agonist or antagonist of a target biomarker or upstream effector of a biomarker. A therapeutic optionally affects a downstream function of a biomarker. For example, Acetylcholine (ACh) plays a role in pathological neuronal excitation and TBI-induced muscarinic cholinergic receptor activation may contribute to excitotoxic processes. As such, biomarkers optionally relate to levels or activity of ACh or muscarinic receptors. Optionally, an operable biomarker is a molecule,

protein, nucleic acid or other that is effected by the activity of muscarinic receptor(s). As such, therapeutics operable in the subject invention illustratively include those that modulate various aspects of muscarinic cholinergic receptor activation.

**[0122]** Specific muscarinic receptors operable as therapeutic targets or modulators of therapeutic targets include the  $M_1$ ,  $M_2$ ,  $M_3$ ,  $M_4$ , and  $M_5$  muscarinic receptors.

**[0123]** The suitability of the muscarinic cholinergic receptor pathway in detecting and treating TBI arises from studies that demonstrated elevated ACh in brain cerebrospinal fluid (CSF) following experimental TBI (Gorman et al., 1989; Lyeth et al., 1993a) and ischemia (Kumagai and Matsui, 1991), as well as the injurious nature of high levels of muscarinic cholinergic receptor activation through application of cholinomimetics (Olney et al., 1983; Turski et al., 1983). Furthermore, acute administration of muscarinic antagonists improves behavioral recovery following experimental TBI (Lyeth et al., 1988a; Lyeth et al., 1988b; Lyeth and Hayes, 1992; Lyeth et al., 1993b; Robinson et al., 1990).

**[0124]** A therapeutic compound operable in the subject invention is illustratively any molecule, compound, family, extract, solution, drug, pro-drug, or other mechanism that is operable for changing, preferably improving, therapeutic outcome of a subject at risk for or victim of a neuronal injury such as TBI or MTBI. A therapeutic is optionally a muscarinic cholinergic receptor modulator such as an agonist or antagonist. An agonist or antagonist may be direct or indirect. An indirect agonist or antagonist is optionally a molecule that breaks down or synthesizes acetylcholine or other muscarinic receptor related molecule illustratively, molecules currently used for the treatment of Alzheimer's disease. Cholinic mimetics or similar molecules are operable herein. An exemplary list of therapeutics operable herein include: dicyclomine, scopolamine, milameline, N-methyl-4-piperidylbenzilate NMP, pilocarpine, pirenzepine, acetylcholine, methacholine, carbachol, bethanechol, muscarine, oxotremorine M, oxotremorine, thapsigargin, calcium channel blockers or agonists, nicotine, xanomeline, BuTAC, clozapine, olanzapine, cevimeline, aceclidine, arecoline, tolterodine, rociverine, IQNP, indole alkaloids, himbacine, cyclostelletamines, derivatives thereof, pro-drugs thereof, and combinations thereof. A therapeutic is optionally a molecule operable to alter the level of or activity of a calpain or caspase. Such molecules and their administration are known in the art.

**[0125]** An inventive method illustratively includes a process for diagnosing a neurological condition in a subject, treating a subject with a neurological condition, or both. In some embodiments a process illustratively includes obtaining a biological sample from a subject. The biological sample is assayed by mechanisms known in the art for detecting or measuring the presence of one or more biomarkers present in the biological sample. Based on the amount or presence of a target biomarker in a biological sample, a ratio of one or more biomarkers is optionally calculated. The ratio is optionally the level of one or more biomarkers relative to the level of another biomarker in the same or a parallel sample, or the ratio of the quantity of the biomarker to a measured or previously established baseline level of the same biomarker in a subject known to be free of a pathological neurological condition. The ratio allows for the diagnosis of a neurological condition in the subject. An inventive process also optionally administers a therapeutic

to the subject that will either directly or indirectly alter the ratio of one or more biomarkers.

**[0126]** A therapeutic is optionally designed to modulate the immune response in a subject. Illustratively, the levels, production of, breakdown of, or other related parameters of autoantibodies are altered by immunomodulatory therapy. Illustrative examples of immunomodulatory therapies are known in the art that are applicable to the presence of autoantibodies to illustratively GFAP or one or more GBDPs such as therapies used for multiple sclerosis. Such therapies illustratively include administration of glatiramer acetate (GA), beta-interferons, laquinimod, or other therapeutics known in the art. Optionally, combinations of therapeutics are administered as a form of immunomodulatory therapy. Illustrative combinations include IFN $\beta$ -1a and methotrexate, IFN $\beta$ -1a and azathioprine, and mitoxantrone plus methylprednisolone. Other suitable combinations are known in the art.

**[0127]** An inventive process is also provided for diagnosing and optionally treating a multiple-organ injury. Multiple organs illustratively include subsets of neurological tissue such as brain, spinal cord and the like, or specific regions of the brain such as cortex, hippocampus and the like. Multiple organ injuries illustratively include apoptotic cell death which is detectable by the presence of caspase induced GBDPs, and oncotic cell death which is detectable by the presence of calpain induced GBDPs. The inventive process illustratively includes assaying for a plurality of biomarkers in a biological sample obtained from a subject wherein the biological fluid sampled was optionally in fluidic contact with an organ suspected of having undergone injury or control organ when the biological sample was obtained from the subject. The inventive process determines a first subtype of organ injury based on a first ratio of a plurality of biomarkers. The inventive process also determines a second subtype of a second organ injury based on a second ratio of the plurality of biomarkers in the biological sample. The ratios are illustratively determined by processes described herein or known in the art.

**[0128]** Treatment of a multiple organ injury in the inventive process is illustratively achieved by administering to a subject at least one therapeutic antagonist or agonist effective to modulate the activity of a protein or nucleic acid whose activity or level is altered in response to the first organ injury, and administering at least one therapeutic agonist or antagonist effective to modulate the activity or level of a protein or nucleic acid whose activity is altered in response to a second organ injury.

**[0129]** The invention illustratively includes a composition for distinguishing the magnitude of a neurological condition in a subject. An inventive composition is either an agent entity or a mixture of multiple agents. In some embodiments a composition is a mixture. The mixture optionally contains a biological sample derived from a subject. The subject is optionally suspected of having a neurological condition. The biological sample in communication with the nervous system of the subject prior to being isolated from the subject. In inventive composition also optionally contains at least two primary agents, optionally antibodies or nucleic acids, that specifically and independently bind to at least two biomarkers that may be present in the biological sample. In some embodiments the first primary agent is in antibody that specifically binds GFAP or one or more GBDPs. A second primary agent is optionally an antibody that specifically

binds a ubiquitin carboxyl-terminal hydrolase, preferably UCHL1, or a spectrin breakdown product.

**[0130]** The agents of the inventive composition are optionally immobilized or otherwise in contact with a substrate. The inventive agents are also optionally labeled with at least one detectable label. In some embodiments the detectable label on each agent is unique and independently detectable in either the same assay chamber or alternate chambers. Optionally, a secondary agent specific for detecting or binding to the primary agent is labeled with at least one detectable label. In the nonlimiting example the primary agent is a rabbit derived antibody. A secondary agent is optionally an antibody specific for a rabbit derived primary antibody. Mechanisms of detecting antibody binding to an antigen are well known in the art, and a person of ordinary skill in the art readily envisions numerous methods and agents suitable for detecting antigens or biomarkers in a biological sample.

**[0131]** A kit is also provided that encompasses a substrate suitable for associating with the target biomarker in a biological sample. The biological sample is optionally provided with the kit or is obtained by a practitioner for use with an inventive kit. An inventive kit optionally includes at least two antibodies that specifically and independently bind to at least two biomarkers. The antibodies may distinguish between the two biomarkers. Optionally, a first antibody is specific and independent for binding and detecting a first biomarker. A second antibody is specific and independent for binding and detecting a second biomarker. In this way the presence or absence of multiple biomarkers in a single biological sample can be determined or distinguished. Antibodies in the biological sample illustratively include those for biomarkers of  $\alpha$ II-spectrin, an  $\alpha$ II-spectrin breakdown product (SBDP), a ubiquitin carboxyl-terminal hydrolase, GFAP, GBDP, and a MAP2 protein. An inventive kit also includes instructions for reacting the antibodies with the biological sample or a portion of the biological sample so as to detect the presence of or amount of the biomarkers in the biological sample.

**[0132]** In the kit, the biological sample can be CSF, blood, urine or saliva, and the agent can be an antibody, aptamer, primer, probe, or other molecule that specifically binds at least one biomarker for a neurological condition. Suitable agents are described herein. The kit can also include a detectable label such as one conjugated to the agent, or one conjugated to a substance that specifically binds to the agent (e.g., a secondary antibody).

**[0133]** The invention optionally employs a step of correlating the presence or amount of a biomarker in a biological sample with the severity and/or type of nerve cell (or other biomarker-expressing cell) injury. The amount of biomarker(s) in the biological sample directly relates to severity of nerve tissue injury as a more severe injury damages a greater number of nerve cells which in turn causes a larger amount of biomarker(s) to accumulate in the biological sample (e.g., CSF; serum). Whether a nerve cell injury triggers an apoptotic and/or necrotic type of cell death can also be determined by examining illustratively the GBDPs present in the biological sample. Necrotic cell death preferentially activates calpain, whereas apoptotic cell death preferentially activates caspase-3. Because calpain and caspase-3 GBDPs can be distinguished, measurement of these markers indicates the type of cell damage in the subject. Also, the level of or kinetic extent of UCHL1, and or GFAP present in a

biological sample may optionally distinguish mild injury from a more severe injury. In an illustrative example, severe MCAO (2 h) produces increased UCHL1 in both CSF and serum relative to mild challenge (30 min) while both produce UCHL1 levels in excess of uninjured subjects. Moreover, the persistence or kinetic extent of the markers in a biological sample is indicative of the severity of the injury with greater injury indicating increases persistence of illustratively GBDP, UCHL1, or SBDP in the subject that is measured by an inventive process in biological samples taken at several time points following injury.

**[0134]** The results of such a test can help a physician determine whether the administration a particular therapeutic such as calpain and/or caspase inhibitors or muscarinic cholinergic receptor antagonists or any immunomodulators might be of benefit to a patient. This method may be especially important in detecting age and gender difference in cell death mechanism.

**[0135]** It is appreciated that other reagents such as assay grade water, buffering agents, membranes, assay plates, secondary antibodies, salts, and other ancillary reagents are available from vendors known to those of skill in the art. Illustratively, assay plates are available from Corning, Inc. (Corning, N.Y.) and reagents are available from Sigma-Aldrich Co. (St. Louis, Mo.).

**[0136]** Methods involving conventional biological techniques are described herein. Such techniques are generally known in the art and are described in detail in methodology treatises such as *Molecular Cloning: A Laboratory Manual*, 3rd ed., vol. 1-3, ed. Sambrook et al., Cold Spring Harbor Laboratory Press, Cold Spring Harbor, N.Y., 2001; *Current Protocols in Molecular Biology*, ed. Ausubel et al., Greene Publishing and Wiley-Interscience, New York, 1992 (with periodic updates); and *Short Protocols in Molecular Biology*, ed. Ausubel et al., 52 ed., Wiley-Interscience, New York, 2002. Immunological methods (e.g., preparation of antigen-specific antibodies, immunoprecipitation, and immunoblotting) are described, e.g., in *Current Protocols in Immunology*, ed. Coligan et al., John Wiley & Sons, New York, 1991; and *Methods of Immunological Analysis*, ed. Masseyeff et al., John Wiley & Sons, New York, 1992.

**[0137]** Additional protocols such as PCR Protocols can be found in *A Guide to Methods and Applications Academic Press*, NY. Methods for protein purification include such methods as ammonium sulfate precipitation, column chromatography, electrophoresis, centrifugation, crystallization, and others. See, e.g., Ausubel, et al. (1987 and periodic supplements); Deutscher (1990) "Guide to Protein Purification," *Methods in Enzymology* vol. 182, and other volumes in this series; *Current Protocols in Protein Science*, John Wiley and Sons, New York, N.Y.; and manufacturer's literature on use of protein purification products known to those of skill in the art.

**[0138]** Assays for neural cell biological activities are described, e.g., in Wouterlood (ed. 1995) *Neuroscience Protocols* modules 10, Elsevier; *Methods in Neurosciences Academic Press*; and *Neuromethods Humana Press*, Totowa, N.J.

**[0139]** Various aspects of the present invention are illustrated by the following non-limiting examples. The examples are for illustrative purposes and are not a limitation on any practice of the present invention. It will be understood that variations and modifications can be made without departing from the spirit and scope of the invention.

While the examples are generally directed to mammalian tissue, specifically, analyses of rat tissue, a person having ordinary skill in the art recognizes that similar techniques and other techniques known in the art readily translate the examples to other mammals such as humans. Reagents illustrated herein are commonly cross reactive between mammalian species or alternative reagents with similar properties are commercially available, and a person of ordinary skill in the art readily understands where such reagents may be obtained. Variations within the concepts of the invention are apparent to those skilled in the art.

#### EXAMPLE 1

##### Materials for Biomarker Analyses

**[0140]** Illustrative reagents used in performing the subject invention include Sodium bicarbonate (Sigma Cat #: C-3041), blocking buffer (Startingblock T20-TBS) (Pierce Cat#: 37543), Tris buffered saline with Tween 20 (TBST; Sigma Cat #: T-9039). Phosphate buffered saline (PBS; Sigma Cat #: P-3813); Tween 20 (Sigma Cat #: P5927); Ultra TMB ELISA (Pierce Cat #: 34028); and Nunc maxisorp ELISA plates (Fisher). Monoclonal and polyclonal GFAP and UCHL1 antibodies are made in-house or are obtained from Santa Cruz Biotechnology, Santa Cruz, Calif. Antibodies directed to  $\alpha$ -II spectrin, GFAP, and breakdown products as well as to MAP2, MBP, neurofascin, IgG, and IgM are available from Santa Cruz Biotechnology, Santa Cruz, Calif.

**[0141]** The anti-tau antibody directed to full length tau is purchased from Santa Cruz Biotechnology, Santa Cruz, Calif. To generate antibodies specific to tau-BDPs, the synthetic peptide (Cys-C<sub>6</sub>-SIDMVD<sub>.COOH</sub>) (SEQ ID NO: 1) which is the sequence of the caspase-3 generated C-terminal tau breakdown product (tauBDP-45K) (Chung et al., 2001), and the second peptide (<sub>NH2</sub>-KDRTGN-C<sub>6</sub>-Cys) (SEQ ID NO: 2) representing the N-terminal of the calpain mediated TauBDP-35K are custom-made by peptide synthesis (California Peptide, Napa, Calif.). A C<sub>6</sub> linker and N-terminal cysteine are introduced for the subsequent coupling of the peptide to Keyhole Limpet Hemocyanin (KLH) protein using a sulfo-link crosslinking reagent (Pierce). After coupling efficiency determinations, peptides are dialyzed and concentrated. Rabbits are immunized with 2 mg of conjugated protein by injection. Serum samples are collected after three months and are affinity purified using the synthetic peptide against which they were raised coupled to sulfo-linked resins (Pierce). Affinity-purified antibody is then dialyzed against TBS (20 mM Tris-HCl, pH 7.4, 150 mM NaCl) and concentrated for storage in 50% glycerol at -20° C.

**[0142]** Labels for antibodies of numerous subtypes are available from Invitrogen, Corp., Carlsbad, Calif. Protein concentrations in biological samples are determined using bicinchoninic acid microprotein assays (Pierce Inc., Rockford, Ill., USA) with albumin standards. All other necessary reagents and materials are known to those of skill in the art and are readily ascertainable.

#### EXAMPLE 2

##### Biomarker Assay Development

**[0143]** Anti-biomarker specific rabbit polyclonal antibody and monoclonal antibodies as well as antigens are produced

in the laboratory or purchased commercially. To determine reactivity specificity of the antibodies to detect a target biomarker a known quantity of isolated or partially isolated biomarker is analyzed or a tissue panel is probed by western blot. An indirect ELISA is used with the recombinant biomarker protein attached to the ELISA plate to determine optimal concentration of the antibodies used in the assay. Microplate wells are coated with rabbit polyclonal anti-human biomarker antibody. After determining the concentration of rabbit anti-human biomarker antibody for a maximum signal, the lower detection limit of the indirect ELISA for each antibody is determined. An appropriate diluted sample is incubated with a rabbit polyclonal antihuman biomarker antibody for 2 hours and then washed. Biotin labeled monoclonal anti-human biomarker antibody is then added and incubated with captured biomarker. After thorough wash, streptavidin horseradish peroxidase conjugate is added. After 1 hour incubation and the last washing step, the remaining conjugate is allowed to react with substrate of hydrogen peroxide tetramethyl benzadine. The reaction is stopped by addition of the acidic solution and absorbance of the resulting yellow reaction product is measured at 450 nanometers. The absorbance is proportional to the concentration of the biomarker. A standard curve is constructed by plotting absorbance values as a function of biomarker concentration using calibrator samples and concentrations of unknown samples are determined using the standard curve.

#### EXAMPLE 3

##### In Vivo Model of TBI

**[0144]** A controlled cortical impact (CCI) device is used to model TBI on rats as previously described (Pike et al, 1998). Adult male (280-300 g) Sprague-Dawley rats (Harlan: Indianapolis, Ind.) are anesthetized with 4% isoflurane in a carrier gas of 1:1 O<sub>2</sub>/N<sub>2</sub>O (4 min.) and maintained in 2.5% isoflurane in the same carrier gas. Core body temperature is monitored continuously by a rectal thermistor probe and maintained at 37±1° C. by placing an adjustable temperature controlled heating pad beneath the rats. Animals are mounted in a stereotaxic frame in a prone position and secured by ear and incisor bars. Following a midline cranial incision and reflection of the soft tissues, a unilateral (ipsilateral to site of impact) craniotomy (7 mm diameter) is performed adjacent to the central suture, midway between bregma and lambda. The dura mater is kept intact over the cortex. Brain trauma is produced by impacting the right (ipsilateral) cortex with a 5 mm diameter aluminum impactor tip (housed in a pneumatic cylinder) at a velocity of 3.5 m/s with a 1.6 mm compression and 150 ms dwell time. Sham-injured control animals are subjected to identical surgical procedures but do not receive the impact injury. Appropriate pre- and post-injury management is preformed to insure compliance with guidelines set forth by the University of Florida Institutional Animal Care and Use Committee and the National Institutes of Health guidelines detailed in the Guide for the Care and Use of Laboratory Animals. In addition, research is conducted in compliance with the Animal Welfare Act and other federal statutes and regulations relating to animals and experiments involving animals and adhered to principles stated in the "Guide for the Care and Use of Laboratory Animals, NRC Publication, 1996 edition."

#### EXAMPLE 4

##### Middle Cerebral Artery Occlusion (MCAO) Injury Model

**[0145]** Rats are incubated under isoflurane anesthesia (5% isoflurane via induction chamber followed by 2% isoflurane via nose cone), the right common carotid artery (CCA) of the rat is exposed at the external and internal carotid artery (ECA and ICA) bifurcation level with a midline neck incision. The ICA is followed rostrally to the pterygopalatine branch and the ECA is ligated and cut at its lingual and maxillary branches. A 3-0 nylon suture is then introduced into the ICA via an incision on the ECA stump (the suture's path was visually monitored through the vessel wall) and advanced through the carotid canal approximately 20 mm from the carotid bifurcation until it becomes lodged in the narrowing of the anterior cerebral artery blocking the origin of the middle cerebral artery. The skin incision is then closed and the endovascular suture left in place for 30 minutes or 2 hours. Afterwards the rat is briefly reanesthetized and the suture filament is retracted to allow reperfusion. For sham MCAO surgeries, the same procedure is followed, but the filament is advanced only 10 mm beyond the internal-external carotid bifurcation and is left in place until the rat is sacrificed. During all surgical procedures, animals are maintained at 37±1° C. by a homeothermic heating blanket (Harvard Apparatus, Holliston, Mass., U.S.A.). It is important to note that at the conclusion of each experiment, if the rat brains show pathologic evidence of subarachnoid hemorrhage upon necropsy they are excluded from the study. Appropriate pre- and post-injury management is preformed to insure compliance with all animal care and use guidelines.

#### EXAMPLE 5

##### Tissue and Sample Preparation

**[0146]** At the appropriate time points (2, 6, 24 hours and 2, 3, 5 days) after injury, animals are anesthetized and immediately sacrificed by decapitation. Brains are quickly removed, rinsed with ice cold PBS and halved. The right hemisphere (cerebrocortex around the impact area and hippocampus) is rapidly dissected, rinsed in ice cold PBS, snap-frozen in liquid nitrogen, and stored at -80° C. until used. For immunohistochemistry, brains are quick frozen in dry ice slurry, sectioned via cryostat (20 µm) onto SUPER-FROST PLUS GOLD® (Fisher Scientific) slides, and then stored at -80° C. until used. For the left hemisphere, the same tissue as the right side is collected. For western blot analysis, the brain samples are pulverized with a small mortar and pestle set over dry ice to a fine powder. The pulverized brain tissue powder is then lysed for 90 mM at 4° C. in a buffer of 50 mM Tris (pH 7.4), 5 mM EDTA, 1% (v/v) Triton X-100, 1 mM DTT, 1× protease inhibitor cocktail (Roche Biochemicals). The brain lysates are then centrifuged at 15,000×g for 5 min at 4° C. to clear and remove insoluble debris, snap-frozen, and stored at -80° C. until used.

**[0147]** For gel electrophoresis and electroblotting, cleared CSF samples (7 µl) are prepared for sodium dodecyl sulfate-polyacrylamide gel electrophoresis (SDS-PAGE) with a 2× loading buffer containing 0.25 M Tris (pH 6.8), 0.2 M DTT, 8% SDS, 0.02% bromophenol blue, and 20% glycerol in distilled H<sub>2</sub>O. Twenty micrograms (20 µg) of protein per



lane are routinely resolved by SDS-PAGE on 10-20% Tris/glycine gels (Invitrogen, Cat #EC61352) at 130 V for 2 hours. Following electrophoresis, separated proteins are laterally transferred to polyvinylidene fluoride (PVDF) membranes in a transfer buffer containing 39 mM glycine, 48 mM Tris-HCl (pH 8.3), and 5% methanol at a constant voltage of 20 V for 2 hours at ambient temperature in a semi-dry transfer unit (Bio-Rad). After electro-transfer, the membranes are blocked for 1 hour at ambient temperature in 5% non-fat milk in TBS and 0.05% Tween-2 (TBST) then are incubated with the primary monoclonal GFAP antibody in TBST with 5% non-fat milk at 1:2000 dilution as recommended by the manufacturer at 4° C. overnight. This is followed by three washes with TBST, a 2 hour incubation at ambient temperature with a biotinylated linked secondary antibody (Amersham, Cat #RPN1177v1), and a 30 min incubation with Streptavidin-conjugated alkaline phosphatase (BCIP/NBT reagent: KPL, Cat #50-81-08). Molecular weights of intact biomarker proteins are assessed using rainbow colored molecular weight standards (Amersham, Cat #RPN800V). Semi-quantitative evaluation of intact GFAP, UCHL1, or SBDP protein levels is performed via computer-assisted densitometric scanning (Epson XL3500 scanner) and image analysis with ImageJ software (NIH).

#### EXAMPLE 6

##### Breakdown Products as Biomarkers of Neuronal Injury

**[0148]** CSF is prepared as per Example 5 following CCI in rats as described in Example 3. Western blotting using anti-GFAP antibodies reveal an increase in GFAP with increasing time following CCI injury (FIG. 1A, B). Similarly, the levels of GFAP increase with time following CCI with statistically significant maximal levels at day 14 following injury (FIG. 1B). The levels of GFAP and GBDP in rat ipsilateral cortex are also measured and demonstrate increased levels relative to sham (S) treated animals (FIG. 2). These data demonstrate an increase in GFAP and GBDP in CSF and neuronal tissue following CCI similar to that of severe TBI.

**[0149]** The breakdown of GFAP in neurons is injury specific. Rat brain tissue lysates from sham treated animals of Example 3 as well as a human brain sample from a non-TBI cadaver are treated with two levels of calpain-2 and caspase-3 followed by western blotting using primary antibodies to either GFAP and GBDPs or SBDPs. FIG. 3 demonstrates that in vitro digestion of rat brain lysates with calpain-2 show overlapping GBDPs with digested human brain lysate. Caspase-3 cleavage of rat brain revealed similar GBDPs to CCI treated rats (FIG. 3A).

**[0150]** Similarly, the levels of SBDP 150/145 are increased in rat CSF following CCI at both 24 hours and 7 days following injury (FIG. 3B).

**[0151]** Lysates of mixed glial/neuron cultures are examined for the presence of GBDPs following various treatments. To obtain the cultures cerebrotical cells are harvested from 1-day old Sprague-Dawley rat brains and plated on poly-L-lysine coated on 6-well culture plates (Eric Scientific, Portsmouth, N.H., USA) according to the method of Nath et al., *J. Neurochem.*, 1998; 71:186-195 at a density of  $4.36 \times 10^5$  cells/mL. Cultures are maintained in Dulbecco's modified Eagle's medium (DMEM) with 10% fetal bovine serum in a humidified incubator in an atmosphere of 10%

CO<sub>2</sub> at 37° C. After 5 days in culture, the media are changed to DMEM with 5% horse serum. Subsequent media changes are performed three times a week. Experiments are performed on days 10 to 11 in vitro when astroglia had formed a confluent monolayer beneath morphologically mature neurons.

**[0152]** In addition to untreated controls, the following conditions are examined: methotrexate (MTX) (1 μM); apoptotic inducers staurosporine (STS) (0.5 μM; Sigma, St. Louis, Mo.) that activates calpain and caspase-3 for 24 hours (Zhang et al., 2009); the Ca<sup>2+</sup> chelator ethylene diamine tetra-acetic acid (EDTA) (5 mM; Sigma) for up to 24 hours as a caspase-dominated challenge (Waterhouse et al., 1996; Chiesa et al., 1998; Mizuno et al., 1998; McGinnis et al., 1999; Zhang et al., 2009). For pharmacologic intervention, cultures were pretreated one hour before the STS, EDTA or MTX challenge with the calpain inhibitor SNJ1945 (Senju Pharmaceuticals, Kobe, Japan) (Shirasaki et al., 2005; Oka et al. 2006; Koumura et al., 2008), or the pan-caspase inhibitor Z-VAD (OMe)-FMK (R&D, Minneapolis, Minn.).

**[0153]** MTX treated cultured cells showed calpain specific cleavage of GFAP as illustrated by reduction in GBDPs using SJA treatment and the lack of inhibition by treatment with VAD (FIG. 4). In contrast, EDTA treatment produces caspase mediated GBDP formation as illustrated by no effect by SJA treatment and no GBDP with treatment by VAD. Treatment with the apoptosis inducer STS illustrated a balanced cleavage of GFAP by both calpain and caspase.

**[0154]** To identify the cleavage sites in GFAP mediated by calpains and caspases in neuronal cells, recombinant GFAP is subjected to cleavage with differing levels of calpain or caspase. FIG. 5 illustrates GFAP digestion as detected by Coomassie blue staining, detection of a C-terminal tag (DDK) associated with recombinant GFAP or by western blot with anti-GFAP antibody illustrates successful cleavage by both calpain and caspase. Excision of GBDP bands from Coomassie blue stained gels and subjecting the bands to N-terminal sequencing reveals cleavage by calpain 2 at Asn59 (GALN\*<sub>59</sub>-AGFKETRASERAE) (SEQ ID NO: 3) to produce a GBDP with new C-terminus VDFSLAGALN-COOH (SEQ ID NO: 139) and a GBDP with new N-terminus NH<sub>2</sub>-AGFKETRASE (SEQ ID NO: 140), and Thr383 (TIPVQT\*<sub>383</sub>-FSNLQIRET) (SEQ ID NO: 4) producing a GBDP with new C-terminus ENRITIPVQT-COOH (SEQ ID NO: 141) and a GBDP with new N-terminus NH<sub>2</sub>-FSNLQIRETS (SEQ ID NO: 142), overall producing multiple GBDPs between 49 and 38 kDa in recombinant human GFAP.

**[0155]** Breakdown products of Tau in rat hippocampus 48 hours following CCI are identified in U.S. Pat. No. 7,456, 027, the contents of which are incorporated herein by reference. It was shown that following experimental TBI by CCI injury that rat Tau is cleaved to produce TBDPs of molecular weight 40-55 kDa, 36 kDa, 26 kDa, 18, kDa, and 13 kDa. The cleavage sites and their relevance to specific types of neuronal injury were unknown. The cleavage sites in Tau are identified by in vitro digestion of recombinant rat tau using calpain 2 or calpain 1. Following digestion, cleavage fragments are separated by SDS-PAGE, stained with Coomassie blue and bands excised and subjected to N-terminal sequencing. The sequence results are compared to the known sequence of rat tau. Full length rat Tau with calpain and caspase cleavage sites are illustrated in Table 6

TABLE 6

---

(SEQ ID NO: 5) The \* represents a cleavage site; the bold lettering represents an epitope used to raise a TBP specific antibody.

---

Rat Tau

1 MAEPRQEFDT MEDQAGDYTM LQDQEGDMDHGLK \* **ESPPQPPADD** GSEEPGS ETSDAKSTPT

61 AEDVTAPLVE ERAPDKQATA QSHTEIPEGT TAE EAGIGDT PNMEDQAAG HVTQARVAGVS\*

121 **KDRGTGNDEK** KAKGADGKTGA KIATPRGAAT PGQKGTSNAT RIPAKTTPSP KTPPGSGEPP

181 KSGERSGYSS PGSPGTPGSR SRTPSLPTP **PTREPKRVAVV** \* RTPPKSPSAS KSRLQTAPVP

241 MPDLKNVRSK IGSTENLKHQ PGGGKVQIIN KKLDSLNVQS KCGSKDNIKH VPGGGSVQIV

301 YKMDVLSKVT SKCGSLGNIH HKPGGGQVEV KSEKLDPKDR VQSKIGSLDN ITHVPGGGNK

361 **KIETHKLTFR\*ENAKAKTDHG** AEIVYKSPVV SGTSPRHLSNV SSTGSIDMVD SPQLATLA

421 DEVSASLAKQ GL

---

**[0156]** Calpain cleaves rat tau at Lys43 (LK\*<sub>43</sub>ESPPQPPADD (SEQ ID NO: 6)) producing a TBDP with new C-terminus QEGDMDHGLK-COOH (SEQ ID NO: 115) and a TBDP with new N-terminus NH<sub>2</sub>-QEGDMDHGLK (SEQ ID NO: 116); Ser120 (AGHVTQARMVS\*<sub>120</sub>KDRGTGNDEK (SEQ ID NO: 7)) producing a TBDP with new C-terminus VTQARVAGVS-COOH (SEQ ID NO: 117) and a TBDP with new N-terminus NH<sub>2</sub>-KDRGTGNDEK (SEQ ID NO: 118), Val220 (PTREPKKVAVV\*<sub>220</sub>RTPPKSPSAS (SEQ ID NO: 8)) producing a TBDP with new C-terminus TREPKKVAVV-COOH (SEQ ID NO: 119) and a TBDP with new N-terminus NH<sub>2</sub>-RTPPKSPSAS (SEQ ID NO: 120); and Arg370 (KIETHKLTFR\*<sub>370</sub>ENAKAKTDHGAEI (SEQ ID NO: 9)) (FIG. 5) producing a TBDP with new C-terminus KIETHKLTFR-COOH (SEQ ID NO: 121) and a TBDP with new N-terminus NH<sub>2</sub>-ENAKAKTDHG (SEQ ID NO: 122). Caspase-3 cleaves rat Tau at Asp412 (SSTGSIDMVD\*<sub>412</sub>SPQLATLA (SEQ ID NO: 10)) to produce a TBDP with new C-terminus SSTGSIDMVD-COOH (SEQ ID NO: 123) and a TBDP with new N-terminus NH<sub>2</sub>-SPQLATLADE (SEQ ID NO: 124).

**[0157]** Human Tau is cleaved by calpain and caspase at similar locations. Table 7 illustrates the cleavage locations in human tau.

**[0158]** Human TBDPs are produced from Human Tau by calpain cleavage at Ser129 (AGHVTQARMVS<sub>129</sub>KSKDGTGSDD (SEQ ID NO: 12)) to produce a TBDP with new C-terminus GHVTQARMVS-COOH (SEQ ID NO: 125) and a TBDP with new N-terminus NH<sub>2</sub>-KSKDGTGSDD (SEQ ID NO: 126), Val229 (PTREPKKVAVV\*<sub>229</sub>RTPPKSPSSA (SEQ ID NO: 13)) to produce a TBDP with new C-terminus TREPKKVAVV-COOH (SEQ ID NO: 127) and a TBDP with new N-terminus NH<sub>2</sub>-RTPPKSPSSA (SEQ ID NO: 128), Gly157 (GKTKIATPRG\*<sub>157</sub>AAPPGQKQANATRITA (SEQ ID NO: 14)) to produce a TBDP with new C-terminus GKT-KIATPRG-COOH (SEQ ID NO: 129) and a TBDP with new N-terminus NH<sub>2</sub>-AAPPGQKQQA (SEQ ID NO: 130), Lys44 (LK\*<sub>44</sub>ESPLQTPTED (SEQ ID NO: 15)) to produce a TBDP with new C-terminus QEGDTDAGLK-COOH (SEQ ID NO: 131) and a TBDP with new N-terminus NH<sub>2</sub>-ESPLQTPTED (SEQ ID NO: 132), and Arg379 (KIETHKLTFR\*<sub>379</sub>ENAKAKTDHGAEI (SEQ ID NO: 16)) to produce a TBDP with new C-terminus KIETHKLTFR-COOH (SEQ ID NO: 133), and a TBDP with new N-terminus NH<sub>2</sub>-ENAKAKTDHG (SEQ ID NO: 134). Caspase cleavage sites in human Tau are Asp25 (GDRKD\*<sub>25</sub>QGGYTMHQD (SEQ ID NO: 17)) to produce a TBDP with new C-terminus GTYGLGDRKD-COOH

TABLE 7

---

(SEQ ID NO: 11) The \* represents a cleavage site; the bold lettering represents an epitope used to raise a TBP specific antibody.

---

Human Tau

1 MAEPRQEFV MEDHAGTYGLGDRKD\*QGGYTMHQD QEGDTDAGLK \* **ESPLQTPTED** GSEEPG

61 SETSDAKSTP TAEDVTAPLV DEGAPGKQAA AQPHTIPEP TTAE EAGIGD TPSLEDEAAG

121 **HVTQARMVS** \* **KSKDGTGSDDK** KAKGADGKTK IATPRG \* AAPP GQKQANATR IPAKTPPAPK

181 TPSSGEPPK SGRSGYSSP GSPGLPGSRS RTPSLPTP **PTREPKKVAVV** \* RTPPKSPSSAK

241 SRLQTAPVPM PDLKNVSKSI GSTENLKHQP GGGKVQIINK KKLDSLNVQSK CGSKDNIKHV

301 PGGGSVQIVY KPVVLSKVTS KCGSLGNIH KPGGGQVEVK SEKLDPKDRV QSKIGSLDNI

361 THVPGGGNKK IETHKLTFR\*E NAKAKTDHGA EIVYKSPVVS GDTSPRHLSNV **SSTGSIDMVD\***

422 SPQLATLADEVSASLAKQ L

---

(SEQ ID NO: 135) and a TBDP with new N-terminus NH<sub>2</sub>-QGQYTMHQDQ (SEQ ID NO: 136), and Asp421 (SSTGSIDMVD\*<sub>421</sub>SPQLATLA (SEQ ID NO: 18)) to produce a TBDP with new C-terminus SSTGSIDMVD-COOH (SEQ ID NO: 137) and a TBDP with new N-terminus NH<sub>2</sub>-SPQLATLADE (SEQ ID NO: 138). The overall neuronal injury cleavage pathways of human Tau are illustrated in FIG. 6.

**[0159]** Antibodies are raised to TAUBDP-45K (caspase) and TAUBDP-35K (calpain). A synthetic peptide (Cys-C<sub>6</sub>-SIDMVD) (SEQ ID NO: 1) based on Tau C-terminal of tauBDP-45K generated by caspase-3 (Chung et al., 2001) and another peptide (KDRTGNDEK-C<sub>6</sub>-Cys) (SEQ ID NO: 19) based on the new N-terminal of the calpain mediated TauBDP-35K are custom-made (California Peptide, Napa, Calif.). Other exemplary epitopes for antibodies specific for TBDPs are listed in Table 8.

TABLE 8

Tau Fragment-specific peptide epitopes	
Human, rat: SSTGSIDMVD-COOH	(SEQ ID NO: 20)
Human, rat: NH <sub>2</sub> -SPQLATLA	(SEQ ID NO: 21)
Rat: AGHVTQARVAGVS-COOH	(SEQ ID NO: 22)
Rat: NH <sub>2</sub> -KDRTGNDEK	(SEQ ID NO: 23)
Human, rat: PTREPCKVAVV-COOH	(SEQ ID NO: 24)
Human, rat: NH <sub>2</sub> -RTPPKSPSAS	(SEQ ID NO: 25)
Human, rat, mouse: KIETHKLTFR-COOH	(SEQ ID NO: 26)
Human, rat, mouse: NH <sub>2</sub> -ENAKAKTDHGAEI	(SEQ ID NO: 27)
Rat: QEGDMDHGLK-COOH	(SEQ ID NO: 28)
Rat: NH <sub>2</sub> -ESPPQPPADD	(SEQ ID NO: 29)
Human: QEGDTDAGLK-COOH	(SEQ ID NO: 30)
Human: NH <sub>2</sub> -ESPLQTPTED	(SEQ ID NO: 31)
Human: GTYGLGDRKD-COOH	(SEQ ID NO: 32)
Human: NH <sub>2</sub> -QGQYTMHQD	(SEQ ID NO: 33)
Human: GKTKIATPRG-COOH	(SEQ ID NO: 34)
Human: NH <sub>2</sub> -AAPPGQKQQA	(SEQ ID NO: 35)
Human: AGHVTQARMVS-COOH	(SEQ ID NO: 36)
Human: NH <sub>2</sub> -KSKDGTGSDD	(SEQ ID NO: 37)
Calpain cleavage site peptide epitopes	
Pro-calpain-2 (human, rat): SHERAIK	(SEQ ID NO: 38)
Activated calpain-1 (human, rat): NH <sub>2</sub> -LGRHENA peptide	(SEQ ID NO: 39)

**[0160]** A C<sub>6</sub> linker and N-terminal cysteine are introduced for the subsequent coupling of the peptide to Keyhole Limpet Hemocyanin (KLH) protein using a sulfo-link cross-linking reagent (Pierce). After coupling efficiency determinations, peptides are dialyzed, concentrated, and 2 mg of conjugated protein is used for multiple antigen injections into two rabbits. After 3 months, collected serum samples from the rabbits are subjected to affinity purification using the same synthetic peptide-coupled to sulfo-linked resins (Pierce). Affinity-purified antibody is dialyzed against TBS (20 mM Tris-HCl, pH 7.4, 150 mM NaCl), before it is concentrated and stored in 50% glycerol at -20° C.

**[0161]** Additional antibodies to specific cleavage products are also produced. Antigens used include: Cys-eAhx-SSTGSIDMVD-OH (SEQ ID NO: 40) to produce an antibody specific to TBDP-45K (caspase) in human and rat; Cys-C<sub>6</sub>-PTREPCKVAVV (SEQ ID NO: 41) to produce an antibody specific to human and rat TBDP-14K-20K (calpain); NH<sub>2</sub>-KSKDGTGSDD-C<sub>6</sub>-Cys (SEQ ID NO: 42) to human TBDP-35K (calpain); ESPLQTPTED-C<sub>6</sub> (SEQ ID NO: 43)

to human TBDP-14k; and Cs-Cy6-HVTQARMVS (SEQ ID NO: 44) to human TBDP-10k C-terminal. Other antibodies presented in U.S. Applications Publication No: 2005/0260697, incorporated herein by reference, are also produced.

**[0162]** Rat tau protein (100 ng) is digested with either calpain-2 or caspase-3. The resulting fragments are separated by SDS-PAGE and probed by western blot with the raised antibodies. Both calpain-1 and -2 digest tau into several immunoreactive fragments (42 kDa, 35 kDa and 15 kDa), while caspase-3 digestion only produces limited fragment doublet of 48 kDa/45 kDa (FIG. 7A-C). Probing with TauBDP-35K (Calpain) and TauBDP-45K (caspase) antibodies confirms the fragment-specificity of the antibodies and no cross-reactivity with intact protein or other fragments. (FIG. 7B-C).

**[0163]** The TBDP antibodies are analyzed for cross reactivity with human Tau BDPs. Purified human Tau is left either untreated, calpain-2 treated, or caspase-3 treated to produce TBDPs. These are compared to TBDPs produced by MTX, or EDTA treated rat cerebrocortical culture cells (CTX) as described above as well as to naïve or TBI ipsilateral hippocampus (IH) or ipsilateral cortex (IC) models. The resulting fragments are separated by SDS-PAGE and probed with anti-total tau monoclonal antibody as illustrated in FIG. 8A. Treatment of human tau with calpain or caspase produce numerous breakdown products. MTX treated CTX cells reveals calpain specific cleavages of Tau and EDTA treated CTX cells shows caspase specific cleavages of Tau. The protease mediated cleavage of Tau following TBI is illustrated in both IH and IC TBI models. (FIG. 8A) The anti-TBDP-35K specific antibody shows no cross reactivity to human Tau (FIG. 8B).

**[0164]** The TBDP specific antibodies are used to probe rat cerebrocortical cultures that are either naïve or subjected to treatment with: an excitotoxic challenge NMDA—(Nath et al., 1998); the apoptotic inducer staurosporine (STS) (0.5 μM) that activates calpain and caspase-3 for 24 hours (Zhang et al., 2009); or the Ca<sup>2+</sup> chelator and apoptotic inducer ethylene diamine tetra-acetic acid (EDTA) as a caspase-dominated challenge (Waterhouse et al., 1996; Chiesa et al., 1998; Mizuno et al., 1998; McGinnis et al., 1999; Zhang et al., 2009). NMDA, EDTA and STS treatments each produce extensive neurodegeneration in vitro. NMDA induces a mixed necrosis/apoptosis phenotype, while both STS and EDTA produce a robust apoptosis phenotype (FIG. 9A-B).

**[0165]** Rat cerebrocortical culture lysates are probed with either total-Tau antibody or fragment specific antibodies. With NMDA treatment, Tau is significantly degraded into multiple fragments (42K, 35K, and 15K) including a dominant signal of calpain-mediated TauBDP-35K with minimal caspase-mediated Tau-BDP45K (FIG. 10). The caspase inhibitor (Z-VAD; 20 μM) produces no significant changes of Tau breakdown pattern. The inhibitor (SNJ-1945; 20 μM) significantly reduces the lower molecular weight fragment, including complete blockade of the calpain-mediated TauBDP-35K, although some high molecular weight fragments (425-48K) persist. Interestingly, when a blot was probed with the anti-caspase-mediated Tau-BDP45K antibody, the TauBDP-45/48K are detected in the calpain inhibitor-NMDA co-treatment lane. NMDA treatment yields prominent calpain-mediated SBDP150/SBDP145, with minor bands of caspase-3-mediated SBDP120. These frag-

ments are strongly inhibited with their respective protease inhibitors (SNJ, Z-VAD). Taken together, these data suggest that in NMDA paradigm, calpain is the dominant pathway in tau fragmentation with a more minor contribution of caspase.

**[0166]** Using the apoptosis inducer EDTA, Tau is truncated only to Tau-BDP48K/45K, as confirmed by total tau blot and caspase-mediated anti-Tau-BDP45K blot (FIG. 10). Both fragments are caspase inhibitor (Z-VAD)-sensitive but insensitive to calpain inhibitor (SNJ-1945). Thus, EDTA challenge produces a straight caspase-dominant tau fragmentation condition.  $\alpha$ II-Spectrin breakdown pattern from EDTA challenge confirms the presence of caspase-mediated SBDP120, but not calpain generated fragment SBDP145.

**[0167]** Staurosporine treatment illustrates a balance of higher molecular weight (45-48K) and low molecular weight (35K, 15K) tau-BDPs (FIG. 10). The 48/45K fragments are caspase-mediated as confirmed by the tau-45K fragment-specific antibody blot as well as its sensitivity to caspase inhibitor (Z-VAD). Similarly, the involvement of calpain is confirmed by the TauBDP-35K-specific antibody and its sensitivity to calpain inhibitor SNJ-1945. Importantly, the presence of calpain inhibitor strongly elevated the Tau-DBP-48k/45K by both total tau blot and anti-Tau-48/45K blot suggesting the dual involvement of both calpain and caspase. This is also consistent with  $\alpha$ II-spectrin breakdown pattern. STS treatment produces a neurodegenerative paradigm where there is a dual and balanced contribution of both calpain and caspase in tau fragmentation.

**[0168]** TBDPs are produced by CCI injury in rats. Cortical and hippocampal tissue samples obtained following CCI injury as in Example 3 are lysed and the proteins are separated by SDS-PAGE followed by western blotting to identify the presence of specific TBDPs. In rat cortex TBDP-15K rapidly increases with early presentation at 2 hours and recuing maximal levels by 6 hours post-CCI (FIG. 11A, B). The levels then drop after 48 hours post-injury. TBDP-25K shows more gradual increases reaching a maximal level at 48 hours (FIG. 11A, B). Other Tau-BDPs are also observed. The numerous bands observed in both the sham treated as well as the post-CCI represent the numerous phosphorylation states and isoforms of the Tau protein. In the contralateral cortex, no tau proteolysis is observed in all three groups even when tau immunoblots are intentionally over-developed (data not shown). In rat hippocampus TBDP-15K is present at 2 hours post injury with a maximal level observed at 24 hours (FIG. 11C, D). Similar results are observed for TBDP-35K (FIG. 11C, D). Overall, the calpain mediated tau protein fragmentation pattern in vitro (TauBDP-35K, 25K, and 15K) (FIG. 7A-C) matches well with in vivo tau proteolysis after TBI (FIG. 11A-D). Since the controlled cortical impact device targets the cortex, greater focal injury occurs in the ipsilateral cortex tissue than in the hippocampal tissue, which is impacted indirectly by contusive force. As a result, there is more extensive tau proteolysis in the cortex than in the hippocampus.

**[0169]** The same samples are probed using the TBDP specific antibodies. FIG. 12A illustrates specific calpain activity producing TBDP-35K in rat cortex and no caspase mediated cleavages in the rat cortex following CCI. Similar results are observed in the rat hippocampus (FIG. 12B). Thus, CCI induced neurodegeneration is accompanied by the formation and accumulation of calpain-mediated TBDPs

with only minor contributions to caspase-generated Tau fragments in the injured cortex.

**[0170]** The calpain-1 and calpain-2 temporal activation profiles of tauBDP-35K are examined using anti-activated calpain-1 new-N-terminal (anti-LGRHENA) (SEQ ID NO: 39) antibody, or pro-calpain-2 N-terminal (anti-SHERAIK) (SEQ ID NO: 38) antibody. FIG. 13 illustrates activation of both calpain-1 (FIG. 13A) and calpain-2 (FIG. 13B) in injured cortex. Calpain-1 has an early peak on day 2 and 3 and subsided afterward (FIG. 13A) while calpain-2 also peaked on day 2 but was sustained to 3 and 5 days (FIG. 13.B). The calpain-1 activation matches very well with the appearance of calpain specific TBDP-35K.

**[0171]** The calpain mediated cleavage of Tau is further demonstrated by its inhibition using the calpain inhibitor SNJ-1945 which is administered (100 mg/kg, i.v. bolus) immediately following CCI. Probing of the cortical tissue is subjected to immunoblotting with the TBDP-35K specific antibody. The increase in TBDP-35K is suppressed by SNJ-1945 (FIG. 14). Thus, calpain-1 acts as a major Tau cleaving protease following TBI.

#### EXAMPLE 7

##### Severe Human Traumatic Brain Injury Study

**[0172]** A study included 46 human subjects suffering severe traumatic brain injury. Each of these subjects is characterized by being over age 18, having a GCS of less than or equal to 8 and required ventriculostomy and neuro-monitoring as part of routine care. A control group A, synonymously detailed as CSF controls, included 10 individuals also being over the age of 18 or older and no injuries. Samples are obtained during spinal anesthesia for routine surgical procedures or access to CSF associated with treatment of hydrocephalus or meningitis. A control group B, synonymously described as normal controls, totaled 64 individuals, each age 18 or older and experiencing multiple injuries without brain injury. Further details with respect to the demographics of the study are provided in Table 9.

TABLE 9

Subject Demographics for Severe Traumatic Brain Injury Study			
	TBI	CSF Controls	Normal Controls
Number	46	10	64
Males	34 (73.9%)	29 (65.9%)	26 (40.6%)
Females	12 (26.1%)	15 (34.1%)	38 (59.4%)
Age:			
Average	50.2	58.2	30.09
Std Dev	19.54	20.52	15.42
Minimum	19	23	18
Maximum	88	82	74
Race:			
Caucasian			
Black	45	38 (86.4%)	52 (81.2%)
Asian	1	6 (13.6)	4 (6.3%)
Other			7 (10.9%)
			1 (1.6%)
GCS in Emergency Department			
Average	5.3		
Std Dev	1.9		

**[0173]** The level of biomarkers found in the first available CSF samples for a first and second patient (FIGS. 15A and B) illustrate elevated GFAP and GBDP at emergency room admission for a first patient (FIG. 15A). Similarly, a second patient who had CSF drawn within 6 hours following TBI

revealed the presence of elevated levels of GFAP and GBDP at this time point (FIG. 15B). The second patient also demonstrated detectable but lower levels of GFAP and GBDP at 18 hours following injury. The levels of SBDP 150/145 and SBDP 120 are also elevated in CSF of the first patient at emergency room admission with relatively lower levels at later time points (FIG. 15A).

#### EXAMPLE 8

**[0174]** Identification of autoantibodies as biomarkers of TBI. Following severe TBI autoantibodies to neuronal proteins are produced and detectable in the blood of subjects. Brain lysate from a human TBI subject is obtained post-mortem and solubilized with lysis buffer containing 20 mM Tris-HCl, pH 7.4, 150 mM NaCl, 5 mM EDTA, 5 mM EGTA, 1% Triton X-100, 1 mM NaF, 1 mM Na<sub>3</sub>VO<sub>4</sub>, and a protease inhibitor cocktail tablet (Roche, Indianapolis, Ind.). Lysates are separated by SDS-PAGE and subsequently stained for total protein (FIG. 16A) and transferred onto a Polyvinylidene fluoride (PVDF) membrane (Bio-Rad Laboratories) for probing. The blots are probed using serum obtained from a human control donor (FIG. 16B) or from a human obtained 10 days post TBI (FIG. 16C) and autoantibodies are detected using anti-IgG/IgM. Several intense bands are observed in the serum from the post-TBI subject indicating the presence of serum autoantibodies.

**[0175]** Human serum contains autoantibodies are observed at increasing levels following TBI. Serum from five individual human control and TBI subjects are probed for the presence of autoantibodies. Samples of solubilized human post-TBI brain lysate as described above are separated by SDS-PAGE and transferred to PVDF membranes by the iblot method. The blot is probed with either serum from normal control human subjects or from five TBI subjects where samples are obtained either at 72 hours post TBI or 30 days post-TBI. Following several washes with TBST, the PVDF membranes are removed from the multiscreen apparatus and washed three more times, then finally incubated with a AP-conjugated goat anti-human IgG+IgM or AP-conjugated donkey anti-human IgG diluted 1:10,000 for one hour followed by washing with TBST. Positive signals are visualized using 5-bromo-4-chloro-3-indolylphosphate/nitroblue tetrazolium (BCIP/NBT) phosphatase substrate (Kirkegaard & Perry Laboratories, Gaithersburg, Md., USA). FIG. 17 illustrates the presence of autoantibodies to several human brain proteins that are present following TBI. The amount of autoantibody is increased from day 72 to day 30 as illustrated by enhanced signal at the later timepoint.

**[0176]** The level of autoantibody increases with time following TBI. The serum from a single human subject obtained at admission and up to 30 days following TBI is used to probe human brain lysates loaded at equal concentrations in each lane of a gel and transferred to PVDF. The autoantigen is an IgG as demonstrated by detection using an anti-IgG secondary antibody (FIG. 18A). The rate at which autoantibody is produced is surprisingly fast with detectable levels appearing at day 5 and increasing out to day 30 (FIG. 18A). Confirmation that the autoantibodies are IgG specific is illustrated in FIG. 18B where blots are probed with secondary antibodies to particular immunoglobulin species.

**[0177]** The autoantibodies are directed to brain specific antigens. Lysates (30 µg of protein) from human brain, heart, kidney, lung, spleen, intestine, skin, muscle, and testes are separated by SDS-PAGE, transferred to PVDF and detected

using western blot by probing with the serum of a human TBI subject at a dilution of 1:100. Any bound autoantibodies are detected by AP conjugated goat anti-human IgG/IgM at a dilution of 1:10,000. FIG. 19 illustrates that autoantibodies from TBI subjects recognize autoantigens migrating between 38 and 52 kDa from brain alone.

**[0178]** The autoantibodies are directed to a breakdown product as the result of calpain digestion. Naïve rat brain lysates are loaded onto a gel and probed with the serum from a human TBI subject. In the absence of calpain cleavage products, no antigen recognition is observed (data not shown). However, calpain digested rat brain lysate loaded at identical concentrations is recognized by human TBI patient autoantibody detectable beginning from day 5 (lane 12) and increasing to day 10 (lane 17) following TBI (FIG. 20).

**[0179]** To identify which antigens were recognized by autoantibodies in human serum post-TBI, purified GFAP, neurofascin, and MBP were loaded onto gels, separated by SDS-PAGE, transferred to PVDF and probed with serum from a TBI human subject obtained 10 days after injury followed by detection using an anti-IgG antibody. GFAP, neurofascin, and MBP are each detected as autoantigens recognized by autoantibodies generated in human serum following TBI (FIG. 21).

**[0180]** GFAP is confirmed as recognized by autoantibodies in the serum from a human subject obtained 10 days following TBI. Post-mortem human brain lysates are subjected to ion exchange chromatography and eluate fractions are loaded onto a gel and separated. Total protein in each fraction is stained with Coomassie blue (FIG. 22A). Identical fractions are separated and transferred to PVDF for detection of autoantigens by probing with serum from a human TBI subject (FIG. 22B). The overlapping bands on the stained gel are excised and subjected to sequence analysis. Sequence analyses reveal that the autoantibodies present in human serum post-TBI recognize GFAP.

**[0181]** Antigen competition experiments confirm that autoantibodies present in human serum post-TBI recognize GFAP and Tau. Human brain lysates (300 µg) are probed with serum from three human TBI subjects alone or pre-incubated with of varying concentrations of GFAP (2.6 µg; 10 µg (Banyan Biomarkers)) or Tau (2.6 µg or 10 µg (Cytoskeleton Co.)). The presence of 2.5 µg of GFAP reduces the ability of GFAP specific autoantibodies to recognize GFAP present in brain lysates (FIG. 23A). The signal is further reduced by 10 µg GFAP. Similarly, pre-incubation of serum with 10 µg Tau protein shows less antigen recognition than 2.6 µg Tau indicating the presence of Tau specific autoantibodies in human post-TBI serum (FIG. 23B).

**[0182]** Autoantibodies to GFAP preferentially recognize GBDPs. Gels are loaded with human brain lysates and intact purified recombinant GFAP and probed with either an anti-GFAP (FIG. 24A) antibody, human post-TBI serum containing autoantibodies to GFAP (FIG. 24B), and or gels are stained with Coomassie blue (FIG. 23C). Autoantibodies show much greater recognition of GBDPs naturally derived from brain lysates than intact recombinant GFAP.

#### EXAMPLE 9

**[0183]** Detection of autoantibodies in studies of human TBI. Serum samples are obtained from human subjects following TBI at various timepoints. Table 10 illustrates the number of patients with samples provided at three different phases of TBI: acute+subacute phase (injury to day 10);

severe TBI subacute phase (day 1 to day 30); and severe TBI-chronic phase (>1 mo post TBI).

TABLE 10

	Cases	Auto-Antibody Positive	Percent (%)	95% CI
Normal	41	7	17.7	0.0821-0.3158
Severe TBI (Day 1-10) acute + subacute phase	28	21	75	0.5639-0.8758
Severe TBI (Day 1, Day 7, Day 30) - subacute phase	10	6	60	0.3116-0.8329
Severe TBI (1 mo. To 3 yr. post injury) - chronic phase	28	21	75	0.5639-0.8758

[0184] Confidence intervals are established by modified Wald methods. Overall, the number of TBI patients presenting with autoantibodies in their serum is much greater than normal controls.

[0185] The intensity of autoantibodies is measured by western blot using the procedures described in Example 8. An intensity level of 5 is scored the highest level of autoantibodies with an intensity level of zero representing no detectable autoantibody by the western blotting procedures. Healthy controls are compared to study samples obtained by Banyan Biomarkers, UP, and Italy study hosts. The majority of TBI patients had detectable levels of autoantibodies in their serum (FIG. 25).

EXAMPLE 10

[0186] An additional study of human subjects diagnosed with TBI is performed to analyze the correlation of the presence of autoantibodies with survival. Serum samples are obtained from twenty human subjects with severe (GCI score of 3-5) or mild (GCI score of 6-15) TBI. Table 11 illustrates the characteristics of subjects in the study.

TABLE 11

TBI (HU-SZ)	
n	20
Age, years Mean (SD)	52 ± 21
Range	24-86
F/M, n (%)	3/17 (15/85)
<u>Ethnicity</u>	
Not Hispanic or Latino	20
<u>Race</u>	
Caucasian	20
<u>Best GCS</u>	
3-5	10
6-15	9
<u>Mechanism of injury:</u>	
Motor vehicle	7
Motor cycle	1
Fall	11
Other	1

[0187] Overall, 6 (30 percent) of subjects are negative for autoantibodies in their serum. Seventy percent show positive autoantibody development with 10 percent showing highly positive autoantibody levels as illustrated in Table 12.

TABLE 12

Intensity	Frequency	Percent
Negative	6	30
Positive(1-4)	12	60
Highly Positive (5)	2	10

TABLE 13

Survival 6 months	Frequency	Percent
Favourable Outcome	5	27.78
Unfavourable Outcome	13	72.22

[0188] Overall, more male and female subjects present autoantibodies than not (FIG. 26A). Of subjects less than 56 years of age more present with autoantibodies than those who do not. For subjects from 57 to 71 years and 72 to 84 years two subjects present with autoantibodies and two subjects do not (FIG. 26B).

[0189] The presence of autoantibodies is relatively greater in subjects with a GCS score of 6-15 although more subjects with a GCS score of 3-5 are also autoantibody positive (FIG. 27). Interestingly, the subjects with unfavorable outcome (death <6 mo) show a higher propensity for the development of autoantibodies in serum than do subjects with a favorable outcome (FIG. 28). This indicates that the presence of autoantibodies correlates with survival.

[0190] The level of autoantibodies on the 5 point intensity scale correlates with the levels of GFAP and UCHL1 in serum taken within 24 hours of TBI. Serum samples from the human subjects taken within 24 hours after TBI are also analyzed for the presence and level of UCHL1, GFAP, and SBDP145 by ELISA essential as described in Example 2. These levels are then plotted against the intensity of autoantibodies. As depicted in FIG. 29 increased levels of GFAP and UCHL1 correlate with increased intensity of autoantibodies. GFAP correlates with a Pearson correlation coefficient of 0.72 and a P-value of 0.0009. UCHL1 correlates with a Pearson correlation of 0.56 and a P-value of 0.02.

[0191] Similar correlations are observed in CSF taken from human subjects within 24 hours after TBI. The level of GFAP correlates to later development of autoantibodies with a Pearson correlation of 0.47 and a P-value of 0.07. The levels of UCHL1 and autoantibody intensity correlate with a Pearson correlation of 0.56 and a P-value of 0.02. The level of SBDP145 also correlates with autoantibody intensity demonstrating a statistically significant Pearson correlation of 0.62 and a P-value of 0.01. (FIG. 30) Thus, the level of autoantibodies correlates with the level of soluble biomarker proteins in both serum and CSF in human subjects.

[0192] The relative abundance of autoantibodies in the subjects' serum is measured by western blot by similar techniques to those described in Example 9 with a maximal intensity level of 5. Overall, female subjects show a higher autoantibody intensity than do males (FIG. 31A). Among those with a favorable outcome (survival >6 mo.) male subjects have a higher autoantibody intensity than do females (FIG. 31B). Overall, while female subjects show reduced mortality, they also show higher autoantibody intensity and while males show higher mortality, the autoantibody intensity is lower (FIG. 31C). These data suggest that there is an inverse gender correlation between autoantibody intensity and outcome.

[0193] When the average intensity is correlated with survival independent of gender, there is no observable corre-

lation between autoantibody intensity and survival of greater than 6 months (FIG. 32A). Thus, intensity functions as a predictor of outcome only on a gender dependent level. The presence of autoantibodies independent of their intensity also functions to predict outcome on a gender dependent level. Among female subjects, the presence of autoantibodies correlated with increased survival even though the intensity is lower on average (FIG. 32B). Female non-survivors are less likely to show the presence of autoantibodies, yet the intensity is higher (FIG. 32B). Thus, among female study subjects the presence of low levels of autoantibodies suggests improved outcome relative to the presence of high levels of autoantibodies. Among male study subjects, while fewer study subjects with a favorable outcome show the presence of autoantibodies, those with a higher intensity are more likely to survive (FIG. 32C). Non-survivor males are more likely to have autoantibodies present, but their intensity is lower (FIG. 32C). Overall, the frequency and intensity of autoantibodies correlate with outcome in a gender dependent manner.

[0194] The intensity of autoantibodies does trend higher with the severity of TBI as measured by GCS score (FIG. 33). Subjects with a GCS value of 3 show much higher autoantibody intensity than do subjects with a higher GCS score of 7. A reducing trendline with increasing GCS score suggests that subjects with greater autoantibody intensity are more likely to have reduced GCS score and greater TBI severity.

EXAMPLE 11

[0195] Serum or CSF levels of nucleic acid biomarkers as a measure of neuronal injury. Just as proteins enter the CSF and plasma compartments after organ or brain injury, so do RNA and DNA. Cells undergoing apoptosis or necrosis release nucleic acid biomarkers into the blood or CSF (FIG. 34). The severity and site of injury is identifiable by appropriate real-time PCR assays to quantify the amount of cell type specific RNAs. Examples of neural-specific RNAs include beta III tubulin, UCHL1, GFAP, and synaptophysin.

[0196] Whole blood samples obtained from human subjects of the study of Example 7 are used to determine the level of nucleic acids encoding GFAP or UCHL1 therein. FIG. 35 illustrates the presence of increased serum GFAP and UCHL1 protein levels in subjects with severe TBI. To determine whether RNA encoding GFAP or UCHL1 is present in serum, analyses of serum by techniques similar to that described by Rainer, T H, et al., *Clin Chem*, 2003; 49:562-560, are used. Briefly, 10-mL of subject blood is withdrawn from the antecubital vein of each subject upon admission, collected into tubes containing EDTA, and

double centrifuged at 3000xg for 15 min. Alternatively or in addition, the plasma is filtered to remove cellular material by centrifugation through a 0.2 micrometer filter. The supernatant cell free plasma is transferred into plain polypropylene tubes containing RNA/DNA Stabilization Reagent for Blood/Bone Marrow (Roche Diagnostics) and stored at -80° C. pending further processing.

[0197] Poly(A)<sup>+</sup> mRNA is extracted using the mRNA Isolation Kit for Blood and Bone Marrow (Roche Diagnostics) according to the manufacturer's protocol. cDNA is synthesized and amplified in a 50-μL PCR reaction using the Qiagen One Step RT-PCR reagent set (Qiagen). In brief, the mRNA in 6 μL of plasma is reverse-transcribed with specific primers for GFAP or UCHL1, using One Step RT-PCR enzyme mixture (Qiagen). The resulting cDNA is measured by Taqman assay using primers and probes for GFAP: forward primer—ACATCGAGATCGCCACTACA (SEQ ID NO: 45); reverse primer—GTCTGCACGGGAATGGTGAT (SEQ ID NO: 46); and labeled probe—AGCTGCTAGAGGGCGAGGAGAACCG (SEQ ID NO: 47) using an annealing temperature of 60° C. as per the protocol of Pattyn, F, et al, *Nucleic Acids Research*, 2003; 31(1):122-123. For detection of UCHL1 the primers and probes are: forward primer—ACTGGGATTTGAGGATGGATCAG (SEQ ID NO: 48); reverse primer—GCCTTCTGTGC-CACGG (SEQ ID NO: 49); labeled probe—AATGAGGC-CATACAGGCAGCCCATG (SEQ ID NO: 50) using an annealing temperature of 60° C. Overall, the presence of mRNA for both GFAP and UCHL1 are present in cell free plasma from subjects following TBI.

EXAMPLE 12

[0198] The presence of miRNAs related to TBI in humans is detected in human serum one day following TBI. Serum collected, made cell free by centrifugation at 3000xg for 15 min and moving through a 0.2 micrometer filter, and used to prepare total RNA. The total RNA (5 μg) is size fractionated (b300 nucleotides) by using a YM-100 Microcon centrifugal filter (Millipore). The collected small RNAs (b300 nt) are 3'-extended with a poly(A) tail using poly (A) polymerase. An oligonucleotide tag is ligated to the poly (A) tail for later fluorescent dye staining. The small RNAs are hybridized overnight on a pParaflo microfluidic chip using a micro-circulation pump (Atactic Technologies). Each detection probe on the chip consists of a chemically modified nucleotide coding segment complementary to target human miRNA sequences.

[0199] The miRNA sequences that show at least a two-fold increase or decrease in serum from TBI subjects versus serum from human control subjects are presented in Tables 14 and 15.

TABLE 14

Upregulated miRNA detected in human serum following TBI.			
S14_hsa_miRNA name	S14_hsa_miRNA_Sequence	SEQ ID NO: S14_hsa_miRNA_MIMAT	Fold Change Up > 2 Serum TBI / Serum Ctrl (Log2)
hsa-miR-744	UGC GGG CUA GGG CUA ACAGCA	51 MIMAT0004945	2.22
hsa-miR-762	GGG CUG GGG CCG GGG CCG AGC	52 MIMAT0010313	2.27

TABLE 14-continued

Upregulated miRNA detected in human serum following TBI.				
S14_hsa_miRNA name	S14_hsa_miRNA_Sequence	SEQ ID NO: S14_hsa_miRNA_MIMAT		Fold Change Up > 2 Serum TBI / Serum Ctrl (Log2)
hsa-miR-711	GGGACCCAGGGAGAGACGUAAG	53 MIMAT0012734		2.41
hsa-miR-484	UCAGGCUCAGUCCCCUCCGAU	54 MIMAT0002174		2.46
hsa-miR-765	UGGAGGAGAAGGAAGGUGAUG	55 MIMAT0003945		2.58
hsa-let-7b	UGAGGUAGUAGGUUGUGUGUU	56 MIMAT0000063		2.61
hsa-miR-663	AGGCGGGGCCCGCGGGACCGC	57 MIMAT0003326		2.90
hsa-miR-30c-1*	CUGGGAGAGGGUUGUUUACUCC	58 MIMAT0004674		2.94
hsa-let-7i	UGAGGUAGUAGUUUGUCUGUU	59 MIMAT0000415		2.95
hsa-miR-1246	AAUGGAUUUUGGAGCAGG	60 MIMAT0005898		3.02
hsa-miR-1275	GUGGGGAGAGGCUGUC	61 MIMAT0005929		3.88
hsa-miR-1290	UGGAUUUUGGAUCAGGGA	62 MIMAT0005880		4.43
hsa-miR-93	CAAAGUCGUGUUCGUCAGGUAG	63 MIMAT0000093		4.68
hsa-miR-423-5p	UGAGGGCAGAGACGAGACUUU	64 MIMAT0004748		4.75
hsa-miR-1202	GUGCCAGCUCGAGUGGGGAG	65 MIMAT0005865		5.90
hsa-miR-198	GGUCCAGAGGGGAGAUAGGUUC	66 MIMAT0000228		8.51
hsa-miR-320c	AAAAGCUGGGUUGAGAGGGU	67 MIMAT0005793		11.13
hsa-miR-320a	AAAAGCUGGGUUGAGAGGGCGA	68 MIMAT0000510		11.86
hsa-miR-320b	AAAAGCUGGGUUGAGAGGGCAA	69 MIMAT0005792		12.83
hsa-let-7c	UGAGGUAGUAGGUUGUAUGUU	70 MIMAT0000064		14.07
hsa-miR-24	UGGCUCAGUUCAGCAGGAACAG	71 MIMAT0000080		14.81
hsa-miR-320d	AAAAGCUGGGUUGAGAGGGA	72 MIMAT0006764		14.91
hsa-miR-486-5p	UCCUGUACUGAGCUGCCCGAG	73 MIMAT0002177		16.85
hsa-miR-425	AAUGACACGAUCACUCCGUUGA	74 MIMAT0003393		18.11
hsa-miR-92a	UAUUGCACUUGUCCCGCCUGU	75 MIMAT0000092		25.52
hsa-let-7a	UGAGGUAGUAGGUUGUAUAGUU	76 MIMAT0000062		26.23
hsa-miR-25	CAUUGCACUUGUCUCGGUCUGA	77 MIMAT0000081		29.86
hsa-miR-483-5p	AAGACGGGAGGAAAGAAGGGAG	78 MIMAT0004761		30.87
hsa-miR-30d	UGUAAACAUCUCCCGACUGGAAG	79 MIMAT0000245		33.21
hsa-miR-185	UGGAGAGAAAGGCAGUUCUGA	80 MIMAT0000455		92.20
hsa-miR-223	UGUCAGUUUGUCAAAUACCCCA	81 MIMAT0000280		102.06
hsa-miR-451	AAACCGUUACCAUUACUGAGUU	82 MIMAT0001631		137.35
hsa-miR-16	UAGCAGCACGUAAAUAUUGGCG	83 MIMAT0000069		172.25



TABLE 15

Downregulated miRNA detected in human serum following TBI.			
S14_hsa_miRNA name	S14_hsa_miRNA_Sequence	SEQ ID NO: S14_hsa_miRNA_MIMAT	Fold Change Down > 2 Serum TBI / Serum Ctrl (Log2)
hsa-miR-675*	CUGUAUGCCUCACCCGCUCA	84 MIMAT0006790	0.27
hsa-miR-1910	CCAGUCCUGUGCCUGCCGCCU	85 MIMAT0007884	0.28
hsa-miR-1181	CCGUCGCCGCCACCCGAGCCG	86 MIMAT0005826	0.29
hsa-miR-1972	UCAGGCCAGGCACAGUGGCUCA	87 MIMAT0009447	0.30
hsa-miR-1229	CUCUCACCACUGCCUCCACAG	88 MIMAT0005584	0.30
hsa-miR-634	AACCAGCACCCCAACUUUGGAC	89 MIMAT0003304	0.31
hsa-miR-449b*	CAGCCACAACUACCCUGCCACU	90 MIMAT0009203	0.31
hsa-miR-885-5p	UCCAUUACACUACCCUGCCUCU	91 MIMAT0004947	0.35
hsa-miR-1825	UCCAGUGCCUCCUCUCC	92 MIMAT0006765	0.35
hsa-miR-532-3p	CCUCCCACACCCAAGGCUUGCA	93 MIMAT0004780	0.35
hsa-miR-1224-3p	CCCCACCUCUCUCUCCUCAG	94 MIMAT0005459	0.37
hsa-miR-1260	AUCCACCUCUGCCACCA	95 MIMAT0005911	0.41
hsa-miR-127-3p	UCGGAUCCGUCUGAGCUUGGCU	96 MIMAT0000446	0.41
hsa-miR-1233	UGAGCCUUGUCCUCCCGCAG	97 MIMAT0005588	0.42
hsa-miR-636	UGUGCUUGCUCGUCGCCCGCA	98 MIMAT0003306	0.42
hsa-miR-1228	UCACACCUGCCUCGCCCCCC	99 MIMAT0005583	0.43
hsa-miR-197	UUCACCACCUUCACCCACGC	100 MIMAT0000227	0.43
hsa-miR-1226	UCACCAGCCUUGUUCUCCUAG	101 MIMAT0005577	0.43
hsa-miR-1296	UUAGGGCCUGGCUCAUCUCC	102 MIMAT0005794	0.43
hsa-miR-328	CUGGCCUUCUCUGCCUUCCGU	103 MIMAT0000752	0.44
hsa-miR-1976	CCUCCUGCCUCCUUGCUGU	104 MIMAT0009451	0.45
hsa-miR-574-3p	CACGCUAUGCACACCCACA	105 MIMAT0003239	0.46
hsa-miR-766	ACUCCAGCCCCACAGCCUCAGC	106 MIMAT0003888	0.46
hsa-miR-1280	UCCACCCGUGCCACCC	107 MIMAT0005946	0.46
hsa-miR-1470	GCCUCCGCCCGUGCACCCCG	108 MIMAT0007348	0.46
hsa-miR-125b-1*	ACGGGUUAGGCUCUUGGGAGCU	109 MIMAT0004592	0.46
hsa-miR-1227	CGUGCCACCCUUUCCCCAG	110 MIMAT0005580	0.47
hsa-miR-615-3p	UCCGAGCCUGGGUCUCCUCU	111 MIMAT0003283	0.48
hsa-miR-1225-3p	UGAGCCCCUGGCCGCCCCAG	112 MIMAT0005573	0.48
hsa-miR-1285	UCUGGGCAACAAGUGAGACCU	113 MIMAT0005876	0.49

**[0200]** The identified sequences are subjected to a cluster analysis as depicted in FIG. 36.  
**[0201]** Additional miRNAs with associated localizations are listed in Tables 16 and 17.

Foster City, Calif.) and miRNA specific primers (Applied Biosystems). The presence of the miRNAs identified by Dharap, A, and Vemuganti, R, *J. Neurochem.*, 2010; 113: 1685-1691 are detected in cell free plasma in TBI subjects

TABLE 16

Examples of brain specific or brain enriched miRNAs.		
MicroRNA Name	Brain region localization	Other characteristics
miR-92b	Ventral and dorsal subpallium, pallium, thalamus (dorsal) and ventral (VT), hypothalamus, rectum, tegmentum and hindbrain as well as in the tectal proliferative zone, rhombic lip and retinal ciliary marginal zone	Neuronal precursors and stem cells
miR-124	Larval brain and retina	Proliferation to differentiation
miR-124	Mature neuron	
miR-222	telecephalon	
miR-135	Larval brain	
miR-9	Telencephalic, diencephalic and tectal periventricular proliferative zones as well as the mature neuron	
miR-183	Retinal photoreceptors, peripheral sensory neuromasts, olfactory sensory neurons and hair cells of the ear.	
miR-34,	Habenular cells of the adult brain	
miR-218a	Motor neurons	

Seven Human brain-specific miRNAs: miR-9, -124a, -124b, -135, -153, -183, -219  
 Seven human brain-enriched miRNAs: miR-9\*, -125a, -125b, -128, -132, -137, -139

as well as in an independent set of subjects following ischemic stroke. Also, the levels of the miRNAs identified by Lei, P, et al., *Brain Research*, 2009; 1284:191-201 are examined for presence in cell free plasma.

TABLE 17

miRNAs with putative targets and functions.		
miRNA	Putative mRNA targets	Function/disease
rno-miR-130a	synaptotagmin VI, CRMP-2	polyQ disease
rno-miR-140*	CRMP-2, CAPN1	TBI, MCAO
rno-miR-145	CRMP-2, insulin receptor substrate-1 (IRS-1)	MCAO, colon cancer
rno-miR-135a	Synaptotagmin-1, Sma d5	Brain enriched, Colorectal Cancer
miR-124	CAPN1, 2, 6,	Brain specific, neurogenesis
rno-miR-34b	MBP, synaptotagmin IX, Rho-kinase, p53	Apoptosis/chronic lymphocytic leukemia
rno-miR-19b	SYTL1, calpastatin, synapsin I, CRMP-1, syntaphillin, ATXN1	MCAO, TBI, polyQ disease

**[0202]** The presence of miRNA associated with regulation of GFAP is also measured in cell free plasma samples as described above. The miRNA-125b is increased in subjects with degenerative neuronal conditions. Pogue, A I, et al, *Neurosci. Lett.*, 2010; 476:18-22. Using the same primers and probes to detect miRNA-125b, increased levels of this miRNA are detected in cell free plasma from subjects following TBI. Briefly, total RNA from the cell free plasma is extracted with miRNeasy Mini kit (Qiagen, Valencia, Calif.) according to the manufacturer's instructions. RNA purity is determined by spectrophotometric determination at 260/280 nm and 260/230 nm. An absorbance ration of 260/280 nm greater than 1.8 is usually considered an acceptable indicator of RNA purity. 10 ng of total RNA from each sample is then reverse-transcribed to cDNA using TaqMan® MicroRNA Reverse Transcription Kit (Applied Biosystems,

EXAMPLE 13

**[0203]** Sequence of Human GFAP (SEQ ID NO: 114)

```

1  MERRRITSAA RRSYVSSGEM MVGGLAPGRR LGPGTRLSLA
   RMPPLPTRV DFSLAGALNA
61  GFKETRASER AEMMELNDRF ASYIEKVRFL EQQNKALAAE
   LNQLRAKEPT KLADVYQAEI
121 RELRLRLDQL TANSARLEVE RDNLAQDLAT VRQKLQDETN
   LRLEAENNLA AYRQEAEDEAT
    
```

-continued

181 LARLDLERKI ESLEEEIRFL RKIHEEEVRE LQEQLARQOV  
HVELDVAKPD LTAALKEIRT

241 QYEAMASSNM HEAEWYRSK FADLTDAAR NAELLRQAKH  
EANDYRRQLQ SLTCDLESLR

301 GTNESLERQM REQEERHVRE AASYQEALAR LEEEGQSLKD  
EMARHLQEQY DLLNVKLALD

361 IEIATYRKLK EGEENRITIP VQTFENLQIR ETSLDTKSVS  
EGHLKRNIVV KTVEMRDGEV

421 IKESKQEHKD VM

[0204] Patent documents and publications mentioned in the specification are indicative of the levels of those skilled in the art to which the invention pertains. These documents and publications are incorporated herein by reference to the same extent as if each individual document or publication was specifically and individually incorporated herein by reference.

[0205] The foregoing description is illustrative of particular embodiments of the invention, but is not meant to be a limitation upon the practice thereof. The following claims, including all equivalents thereof, are intended to define the scope of the invention.

#### REFERENCE LIST

[0206] Leon, S A et al (1977) *Patients Cancer Research* 37, 646

[0207] Muller, H. M. et al (2003) *Expert Rev Mol. Diagn.* 3, 443

[0208] Silva, J M et al (1999) *Cancer Research*, 59, 3251

[0209] Lo, Y M et al (1997) *Lancet*

[0210] Menke, T M and Warnecke, J M (2004) *Ann NY Acad. Sci* 1022, 185-189.

[0211] Hasselmann, D. O. et al (2001) *Extracellular tyrosinase mRNA within apoptotic bodies is protected from degradation in human serum.* *Clin. Chem.* 47: 1488-1489.

[0212] *Circulating Nucleic acids in plasma and Serum (CNAPS) III and serum proteomics.* *Ann NY Acad Sci* 1022 (Eds. D. S. B. Hoon, B. Taback).

[0213] Tan E. M. et al. 1966 *Deoxyribonucleic acid (DNA) and antibodies to DNA in the serum of patients with systemic lupus erythematosus.* *J. Clin. Invest.* 45:1732-1740.

[0214] Rainer, T H et al (2003) *Prognostic use of circulating plasma nucleic acid concentrations in patients with acute stroke.* *Clin Chem.* 49:562-560.

[0215] Hmaouim K., Butt, A., Powrie, J., and Swaminathan, R. (2004) *Real-time Quantitative PCR Measurement of Circulatory Rhodopsin mRNA in Healthy Subjects and Patients with Diabetic Retinopathy.* In *Circulating Nucleic acids in plasma and Serum (CNAPS) III and serum proteomics.* *Ann NY Acad Sci* 1022 (Eds. D. S. B. Hoon, B. Taback). Pp 152-156.

[0216] Rainer, T H et al (2004) *Effects of filtration on glyceraldehydes-3-phosphate dehydrogenase mRNA in the plasma of trauma patients and healthy individuals.* *Clin. Chem.* 50:206-208.

[0217] Terryberry J W, Thor G, Peter J B. (1998) *Autoantibodies in neurodegenerative diseases: antigen-specific frequencies and intrathecal analysis.* *Neurobiol Aging* 19:205-216.

[0218] Terryberry J W, Shoenfeld Y, Peter J B. (1998) *Clinical utility of autoantibodies in Guillain-Barre syndrome and its variants.* *Clin Rev Allergy Immunol* 16:265-273.

[0219] Dambinova S A, Khounteev G A, Izykenova G A, Zavolokov I G, Ilyukhina A Y, Skoromets A A. (2003) *Blood test detecting autoantibodies to N-methyl-D-aspartate neuroreceptors for evaluation of patients with transient ischemic attack and stroke.* *Clin Chem* 49:1752-1762.

[0220] Dambinova S A, Izykenova G A, Burov S V, Grigorenko E V, Gromov S A. (1997) *The presence of autoantibodies to N-terminus domain of GluR1 subunit of AMPA receptor in the blood serum of patients with epilepsy.* *J Neuro Sci* 152:93-97.

[0221] Goryunova A V, Bazamaya N A, Sorokina E G, et al. (2007) *Glutamate receptor autoantibody concentrations in children with chronic post-traumatic headache.* *Neurosci Behav Physiol* 37:761-764.

[0222] ADAMS, J. H., GRAHAM, D. I., and JENNETT, B. (2000). *The neuropathology of the vegetative state after an acute brain insult.* *Brain.* 123, 1327-1338.

[0223] ARNAUD L T, MYEKU N, FIGUEIREDO-PEREIRA M E. (2009) *Proteasome-caspase-cathepsin sequence leading to tau pathology induced by prostaglandin J2 in neuronal cells.* *J Neurochem.* 2009 110(1):328-42.

[0224] AVILA, J., PEREZ, M., LUCAS, J. J., GOMEZ-RAMOS, A., MARIA, I. S., MORENO, F., SMITH, M., PERRY, G., and HERNANDEZ, F. (2004). *Assembly in vitro of tau protein and its implications in Alzheimer's disease.* *Curr Alzheimer Res.* 1, 97-101.

[0225] BARTUS, R. T. (1997). *The calpain hypothesis of neurodegeneration: evidence for a common cytotoxic pathway.* *The Neuroscientist.* 3, 314-327.

[0226] BEER, R., FRANZ, G., SRINIVASAN, A., HAYES, R. L., PIKE, B. R., NEWCOMB, J. K., ZHAO, X., SCHMUTZHARD, E., POEWE, W., and KAMPFL, A. (2000). *Temporal profile and cell subtype distribution of activated caspase-3 following experimental traumatic brain injury.* *Neurochem.* 75, 1264-1273.

[0227] BINDER, L. I., FRANKFURTER, A., and REBHUN, L. I. (1985). *The distribution of tau in the mammalian central nervous system.* *J. Cell Biol.* 101, 1371-1378.

[0228] BITSCH, A., HORN, C., KEMMLING, Y., SEIPELT, M., HELLENBRND, U., STIEFEL, M., CIESIELCZYK, B., CEPEK, L., BAHN, E., RATZKA, P., PRANGE, H., and OTTO, M. (2002). *Serum tau protein level as a marker of axonal damage in acute ischemic stroke.* *Eur. Neurol.* 47, 45-51.

[0229] BRAMLETT, H. M., and DIETRICH, W. D. (2002). *Quantitative structural changes in white and gray matter 1 year following traumatic brain injury in rats.* *Acta Neuropathol. (Berl).* 103, 607-614.

[0230] BUM, A., OKONKWO, D. O., WANG K. K. W., and POVLISHOCK, J. T. (2000) *Cytochrome c release and caspase activation in traumatic axonal injury.* *J. Neurosci.* 20, 2825-2834.

[0231] BUM, A., SIMAN, R., TROJANOWSKI, J. Q., and POVLISHOCK, J. T. (1999). *The role of calpain-mediated spectrin proteolysis in traumatically induced axonal injury.* *J. Neuropathol. Exp. Neurol.* 58, 365-375.

- [0232] BARTUS, R. T. (1997). The calpain hypothesis of neurodegeneration: evidence for a common cytotoxic pathway. *The Neuroscientist*. 3, 314-327.
- [0233] CANU, N., DUS, L., BARBATO, C., CIOTTI, M. T., BRANCOLINI, C., RINALDI A. M., NOVAK, M., CATTANEO, A., BRADBURY A., and CALISSANO, P. (1998). Tau cleavage and dephosphorylation in cerebellar granule neurons undergoing apoptosis. *J. Neurosci*. 8, 7061-7074.
- [0234] CHRISTMAN, C. W., GRADY, M. S., WALKER, S. A., HOLLOWAY, K. L., and POVLISHOCK, J. T. (1994). Ultrastructural studies of diffuse axonal injury in humans. *J. Neurotrauma*. 11, 173-186.
- [0235] CHUNG, C. W., SONG, Y. H., MM, I. K., YOON, W. J., RYE, B. R., JO, D. G., WOO, H. N., KWON, Y. K., MM, H. H., GWAG, B. J., MOOK-JUNG, I. H., and JUNG, Y. K. (2001). Proapoptotic effects of tau cleavage product generated by caspase-3. *Neurobiol. Dis*. 8, 162-172.
- [0236] CLARK, R. S., KOCHANNEK, P. M., WATKINS, S. C., CHEN, M., DIXON, C. E., SEIDBERG, N. A., MELICK, J., LOEFFERT, J. E., NATHANIEL, P. D., JIN, K. L., and GRAHAM, S. H. (2000). Caspase-3 mediated neuronal death after traumatic brain injury in rats. *J. Neurochem*. 74, 740-753.
- [0237] DELOBEL P, LEROY O, HAMDANE M, SAMBO A V, DELACOURTE A, BUÉE L. (2005) Proteasome inhibition and Tau proteolysis: an unexpected regulation. *FEBS Lett*. 579, 1-5.
- [0238] DIXON, C. E., CLIFTON, G. L., LIGHTHALL J. W., YAGHMAI, A. A., and HAYES, R. L. (1991). A controlled cortical impact model of traumatic brain injury in the rat. *J. Neurosci*. 39, 253-262.
- [0239] DRUBIN, D. G., and KIRSCHNER, M. W. (1986). Tau protein function in living cells. *J. Cell Biol*. 103, 2739-2746.
- [0240] FRANZ, G., BEER, R., KAMPFL, A., ENGELHARDT, K., SCHMUTZHARD, E., ULMER, H., and DEISENHAMMER, F. (1995). Amyloid beta 1-42 and tau in cerebrospinal fluid after severe traumatic brain injury. *Neurology*. 60, 1457-1461.
- [0241] GABBITA S P, SCHEFF S W, MENARD R M, ROBERTS K, FUGACCIA I, ZEMLAN F P. (2005) Cleaved-tau: a biomarker of neuronal damage after traumatic brain injury. *J Neurotrauma*. 22, 83-94.
- [0242] GAMBLIN T C, CHEN F, ZAMBRANO A, ABRAHAA, LAGALWAR S, GUILLOZET A L, LU M, FU Y, GARCIA-SIERRA F, LAPOINTE N, MILLER R, BERRY R W, BINDER L I, CRYNS V L. Caspase cleavage of tau, linking amyloid and neurofibrillary tangles in Alzheimer's disease. *Proc Natl Acad Sci USA* 100, 10032-10037.
- [0243] GARCÍA-SIERRA F, MONDRAGÓN-RODRÍGUEZ S, BASURTO-ISLAS G. (2008). Truncation of tau protein and its pathological significance in Alzheimer's disease. *J Alzheimers Dis*. 14, 401-9.
- [0244] GALE, S. D., JOHNSON, S. C., BIGLER, E. D., and BLATTER, D. D. (1995). Nonspecific white matter degeneration following traumatic brain injury. *J. Int. Neuropsychol. Soc*. 1, 17-28.
- [0245] GARCIA, M. L., and CLEVELAND, D. W. (2001). Going new places using an old MAP: tau, microtubules and human neurodegenerative diseases. *Curr. Opin. Cell Biol*. 13, 41-48.
- [0246] GUILLOZET-BONGAARTS A L, GARCIA-SIERRA F, REYNOLDS M R, HOROWITZ P M, FU Y, WANG T, CAHILL M E, BIGIO E H, BERRY R W, BINDER L I. (2005) Tau truncation during neurofibrillary tangle evolution in Alzheimer's disease. *Neurobiol Aging*. 26, 1015-1022.
- [0247] HIGUCHI, M., LEE, V. M., and TROJANOWSKI, J. Q. (2002). Tau and axonopathy in neurodegenerative disorders. *Neuromolecular Med*. 2, 131-150.
- [0248] JOHNSON, G. V., JOPE, R. S., and BINDER, L. I. (1989). Proteolysis of tau by calpain. *Biochem. Biophys. Res. Commun*. 163, 1505-1511.
- [0249] KAMPFL, A., POSMANTUR, R. M., ZHAO, X., SCHMUTZHARD, E., CLIFTON, G. L., and HAYES R. L. (1997). Mechanisms of calpain proteolysis following traumatic brain injury: implications for pathology and therapy: a review and update. *J. Neurotrauma* 14, 121-134.
- [0250] KIRALY M, KIRALY S J. (2007) Traumatic brain injury and delayed sequelae: a review—traumatic brain injury and mild traumatic brain injury (concussion) are precursors to later-onset brain disorders, including early-onset dementia. *ScientificWorldJournal*. 2007 Nov. 12; 7:1768-76.
- [0251] KNOBLACH, S. M., NIKOLAEVA, M., HUANG, X., FAN, L., KRAJEWSKI, S., REED, J. C., and FADEN, A. I. (2002). Multiple caspases are activated after traumatic brain injury: evidence for involvement in functional outcome. *J. Neurotrauma* 19, 1155-1170.
- [0252] Kosik, K. S., and Finch, E. A. (1987). MAP2 and tau segregate into dendritic and axonal domains after the elaboration of morphologically distinct neurites: an immunocytochemical study of cultured rat cerebrum. *J. Neurosci*. 7, 3142-3153.
- [0253] KÖVESDI E, LÜCKL J, BUKOVICS P, FARKAS O, PÁL J, CZEITER E, SZELLÁR D, DÓCZI T, KOMOLY S, BÜKI A. (2010). Update on protein biomarkers in traumatic brain injury with emphasis on clinical use in adults and pediatrics. *Acta Neurochir (Wien)*. 152(1):1-17.
- [0254] KRISHNAMURTHY, S., and SNEIGE, N. (2002). Molecular and biologic markers of premalignant lesions of human breast. *Adv. Anat. Pathol*. 9, 185-197.
- [0255] LITERSKY, J. M., SCOTT, C. W., and JOHNSON, G. V. (1993). Phosphorylation, calpain proteolysis and tubulin binding of recombinant human tau isoforms. *Brain Res*. 604, 32-40.
- [0256] MCCRACKEN, E., HUNTER, A. J., PATEL, S., GRAHAM, D. I., and DEWAR, D. (1999). Calpain activation and cytoskeletal protein breakdown in the corpus callosum of head-injured patients. *J Neurotrauma* 16, 749-761.
- [0257] MCINTOSH, T. K., SMITH, D. H., MEANEY, D. F., KOTAPKA, M. J., GENNARELLI, T. A., and GRAHAM, D. I. (1996). Neuropathological sequelae of traumatic brain injury: relationship to neurochemical and biomechanical mechanisms. *Lab. Invest*. 74, 315-341.
- [0258] MCKEE A C, CANTU R C, NOWINSKI C J, HEDLEY-WHYTE E T, GAVETT B E, BUDSON A E, SANTINI V E, LEE H S, KUBILUS C A, STERN R A. (2009). Chronic traumatic encephalopathy in athletes: progressive tauopathy after repetitive head injury. *J Neuropathol Exp Neurol*. 68(7):709-35.
- [0259] MEDANA, I. M., and ESIRI, M. M. (2003). Axonal damage: a key predictor of outcome in human CNS diseases. *Brain*. 126, 515-530.

- [0260] NATH, R., MCGINNIS, K. J., NADIMPALLI, R., STAFFORD, D., and WANG, K. K. W. (1996). Effects of ICE-like proteases and calpain inhibitors on neuronal apoptosis. *NeuroReport*. 8, 249-255.
- [0261] NATH, R., PROBERT, A., JR., MCGINNIS, K. M., WANG, K. K. W. (1998) Evidence for Activation of Caspase-3-like Protease in Excitotoxins- and Hypoxia/hypoglycemia-Injured Neurons. *J. Neurochem*. 71, 186-195.
- [0262] Newcomb J K, Kampfl A, Posmantur R M, Zhao X, Pike B R, Liu S J, Clifton G L, and Hayes R L. (1997) Immunohistochemical study of calpain-mediated breakdown products to alpha-spectrin following controlled cortical impact injury in the rat. *J. Neurotrauma*. 14, 369-383.
- [0263] NG, H. K., MAHALIYANA, R. D., and POON, W. S. (1994). The pathological spectrum of diffuse axonal injury in blunt head trauma: assessment with axon and myelin strains. *Clin. Neurol. Neurosurg*. 96, 24-31.
- [0264] PARK S Y, FERREIRA A. (2005) The generation of a 17 kDa neurotoxic fragment: an alternative mechanism by which tau mediates beta-amyloid-induced neurodegeneration. *J Neurosci*. 25, 5365-5375.
- [0265] PETTUS, E. H., CHRISTMAN, C. W., GIEBEL, M. L., and POVLISHOCK, J. T. (1994). Traumatically induced altered membrane permeability: its relationship to traumatically induced reactive axonal change. *J. Neurotrauma*. 11, 507-522.
- [0266] PIKE, B. R., ZHAO, X., NEWCOMB, J. K., WANG, K. K. W., POSMANTUR, R. M., and HAYES, R. L. (1998b). Temporal relationships between de novo protein synthesis, calpain and caspase 3-like protease activation, and DNA fragmentation during apoptosis in septo-hippocampal cultures. *J. Neurosci. Res*. 52, 505-520.
- [0267] PIKE, B. R., ZHAO, X., NEWCOMB, J. K., POSMANTUR, R. M., WANG, K. K. W., and HAYES, R. L. (1998). Regional calpain and caspase-3 proteolysis of alpha-spectrin after traumatic brain injury. *NeuroReport*. 9, 2437-2442.
- [0268] PIKE, B. R., FLINT, J., DAVE, J. R., LU, X. C., WANG, K. K., TORTELLA, F. C., and HAYES, R. L. (2004). Accumulation of calpain and caspase-3 proteolytic fragments of brain-derived alpha-spectrin in cerebral spinal fluid after middle cerebral artery occlusion in rats. *J Cereb Blood Flow Metab*. 24, 98-106.
- [0269] POSMANTUR, R., KAMPFL, A., SIMAN, R., LIU, J., ZHAO, X., CLIFTON, G. L., and HAYES R. L. (1997). A calpain inhibitor attenuates cortical cytoskeletal protein loss after experimental traumatic brain injury in the rat. *Neuroscience*. 77, 875-88.
- [0270] RAO M V, MOHAN P S, PETERHOFF C M, YANG D S, SCHMIDT S D, STAVRIDES P H, CAMPBELL J, CHEN Y, JIANG Y, PASKEVICH P A, CATALDO A M, HAROUTUNIAN V, NIXON R A. (2008). Marked calpastatin (CAST) depletion in Alzheimer's disease accelerates cytoskeleton disruption and neurodegeneration: neuroprotection by CAST overexpression. *J Neurosci*. 28(47): 12241-54.
- [0271] RISSMAN R A, POON W W, BLURTON-JONES M, ODDO S, TORPR, VITEK M P, LAFERLA F M, ROHN T T, COTMAN C W. (2004) Caspase-cleavage of tau is an early event in Alzheimer disease tangle pathology. *J Clin Invest*. 114(1), 121-30.
- [0272] ROHN, T. T., RISSMAN, R. A., HEAD, E., and COTMAN, C. W. (2002). Caspase Activation in the Alzheimer's Disease Brain: Tortuous and Torturous. *Drug News Perspect*. 15, 549-557.
- [0273] SAATMAN, K. E., BOZYCZKO-COYNE, D., MARCY, V., SIMAN, R., and MCINTOSH, T. K. (1996). Prolonged calpain-mediated spectrin breakdown occurs regionally following experimental brain injury in the rat. *J. Neuropathol. Exp. Neurol*. 55, 850-860.
- [0274] SAATMAN, K. E., MURAI, H., BARTUS, R. T., SMITH, D. H., HAYWARD, N. J., PERRI, B. R., and MCINTOSH T. K. (1996). Calpain inhibitor AK295 attenuates motor and cognitive deficits following experimental brain injury in the rat. *Proc. Natl Acad. Sci. USA* 93, 3428-3433.
- [0275] SAATMAN, K. E, ZHANG, C., BARTUS, R. T., and MCINTOSH, T. K. (2000). Behavioral efficacy of posttraumatic calpain inhibition is not accompanied by reduced spectrin proteolysis, cortical lesion, or apoptosis. *J. Cereb. Blood Flow Metab*. 20, 66-73.
- [0276] SHIMOHAMA S, TANINO H, FUJIMOTO S. (1999) Changes in caspase expression in Alzheimer's disease: comparison with development and aging. *Biochem Biophys Res Commun*. 256,381-384.
- [0277] SIMAN R, MCINTOSH T K, SOLTESZ K M, CHEN Z, NEUMAR R W, ROBERTS V L. (2004) Proteins released from degenerating neurons are surrogate markers for acute brain damage. *Neurobiol Dis*. 16(2), 311-20.
- [0278] SINJOANU R C, KLEINSCHMIDT S, BITNER R S, BRIONI J D, MOELLER A, FERREIRA A. (2008). The novel calpain inhibitor A-705253 potently inhibits oligomeric beta-amyloid-induced dynamin 1 and tau cleavage in hippocampal neurons. *Neurochem Int*. 53(3-4):79-88.
- [0279] URYU K, CHEN X H, MARTINEZ D, BROWNE K D, JOHNSON V E, GRAHAM D I, LEE V M, TROJANOWSKI J Q, SMITH D H. (2007) Multiple proteins implicated in neurodegenerative diseases accumulate in axons after brain trauma in humans. *Exp Neurol*. 208, 185-92.
- [0280] VAN DEN HEUVEL C, THORNTON E, VINK R. (2007) Traumatic brain injury and Alzheimer's disease: a review. *Frog Brain Res*. 161:303-16.
- [0281] WANG, K. K. W. (2000). Calpain and caspase: can you tell the difference? *Trends Neurosci*. 23, 20-26.
- [0282] WARREN, M. W., KOBEISSY, F. H., HAYES, R. L., GOLD, M. S., WANG, K. K. W. (2005) Concurrent calpain and caspase-3 mediated proteolysis of an-spectrin and tau in rat brain after methamphetamine exposure: A similar profile to traumatic brain injury. *Life Sciences* 78: 301-309.
- [0283] WARREN, M W, ZHENG, W. R., KOBEISSY, F., LIU, M. C., HAYES, R. L., GOLD, MARK, M. C. LIU, AND WANG, K. K. W. (2006) Calpain and caspase mediated proteolysis of an-spectrin and tau in rat cerebrocortical neuron cultures after ecstasy (MDMA) or methamphetamine exposure *Int. J. Neuropsychopharm*. 9, 1-11.
- [0284] YANG L. S., and KSIEZAK-REDING, H. (1995). Calpain-induced proteolysis of normal human tau and tau associated with paired helical filaments. *J. Biochem*. 233, 9-17.
- [0285] YEN, S., EASSON, C., NACHARAJU, P., HUTTON, M., and YEN, S. H. (1999). FTDP-17 tau mutations decrease the susceptibility of tau to calpain I digestion. *FEBS Lett*. 461, 91-95.

[0286] YOSHIYAMA Y, URYU K, HIGUCHI M, LONGHI L, HOOVER R, FUJIMOTO S, MCINTOSH T, LEE V M, TROJANOWSKI J Q. (2005) Enhanced neurofibrillary tangle formation, cerebral atrophy, and cognitive deficits induced by repetitive mild brain injury in a transgenic tauopathy mouse model. *J Neurotrauma*. 22, 134-141.

[0287] ZEMLAN, F. P., JAUCH, E. C., MULCHAHEY, J. J., GABBITA, S. P., and ROSENBERG, W. S. Speciale S G, and Zuccarello M. (2002). C-tau biomarker of neuronal damage in severe brain injured patients: association with elevated intracranial pressure and clinical outcome. *Brain Res*. 23,131-139.

[0288] ZEMLAN, F. P., MULCHAHEY, J. J., and GUDELSKY, G. A. (2003). Quantification and localization of kainic acid-induced neurotoxicity employing a new biomarker of cell death: cleaved microtubule-associated protein-tau (C-tau). *Neuroscience* 121, 399-409.

[0289] ZHANG J Y, PENG C, SHI H, WANG S, WANG Q, WANG J Z. (2009) Inhibition of autophagy causes tau proteolysis by activating calpain in rat brain. *J Alzheimers Dis*. 16, 39-47.

[0290] ZHANG Z, LARNER S, LIU M C, ZHENG W, HAYES R L, WANG K K W. (2009) Multiple aII-spectrin Breakdown Products Distinguish Calpain and Caspase Dominated Necrotic and Apoptotic Cell Death Pathways. *Apoptosis*, 14, 1289-1298.

---

SEQUENCE LISTING

<160> NUMBER OF SEQ ID NOS: 153

<210> SEQ ID NO 1

<211> LENGTH: 6

<212> TYPE: PRT

<213> ORGANISM: Artificial Sequence

<220> FEATURE:

<223> OTHER INFORMATION: Description of Artificial Sequence: Synthetic peptide

<400> SEQUENCE: 1

Ser Ile Asp Met Val Asp  
1 5

<210> SEQ ID NO 2

<211> LENGTH: 6

<212> TYPE: PRT

<213> ORGANISM: Artificial Sequence

<220> FEATURE:

<223> OTHER INFORMATION: Description of Artificial Sequence: Synthetic peptide

<400> SEQUENCE: 2

Lys Asp Arg Thr Gly Asn  
1 5

<210> SEQ ID NO 3

<211> LENGTH: 17

<212> TYPE: PRT

<213> ORGANISM: Artificial Sequence

<220> FEATURE:

<223> OTHER INFORMATION: Description of Artificial Sequence: Synthetic peptide

<400> SEQUENCE: 3

Gly Ala Leu Asn Ala Gly Phe Lys Glu Thr Arg Ala Ser Glu Arg Ala  
1 5 10 15

Glu

<210> SEQ ID NO 4

<211> LENGTH: 15

<212> TYPE: PRT

<213> ORGANISM: Artificial Sequence

<220> FEATURE:

<223> OTHER INFORMATION: Description of Artificial Sequence: Synthetic peptide

<400> SEQUENCE: 4

Thr Ile Pro Val Gln Thr Phe Ser Asn Leu Gln Ile Arg Glu Thr

-continued

---

```

1           5           10           15

<210> SEQ ID NO 5
<211> LENGTH: 432
<212> TYPE: PRT
<213> ORGANISM: Rattus norvegicus

<400> SEQUENCE: 5

Met Ala Glu Pro Arg Gln Glu Phe Asp Thr Met Glu Asp Gln Ala Gly
1           5           10           15

Asp Tyr Thr Met Leu Gln Asp Gln Glu Gly Asp Met Asp His Gly Leu
           20           25           30

Lys Glu Ser Pro Pro Gln Pro Pro Ala Asp Asp Gly Ser Glu Glu Pro
           35           40           45

Gly Ser Glu Thr Ser Asp Ala Lys Ser Thr Pro Thr Ala Glu Asp Val
           50           55           60

Thr Ala Pro Leu Val Glu Glu Arg Ala Pro Asp Lys Gln Ala Thr Ala
65           70           75           80

Gln Ser His Thr Glu Ile Pro Glu Gly Thr Thr Ala Glu Glu Ala Gly
           85           90           95

Ile Gly Asp Thr Pro Asn Met Glu Asp Gln Ala Ala Gly His Val Thr
           100          105          110

Gln Ala Arg Val Ala Gly Val Ser Lys Asp Arg Thr Gly Asn Asp Glu
           115          120          125

Lys Lys Ala Lys Gly Ala Asp Gly Lys Thr Gly Ala Lys Ile Ala Thr
           130          135          140

Pro Arg Gly Ala Ala Thr Pro Gly Gln Lys Gly Thr Ser Asn Ala Thr
145          150          155          160

Arg Ile Pro Ala Lys Thr Thr Pro Ser Pro Lys Thr Pro Pro Gly Ser
           165          170          175

Gly Glu Pro Pro Lys Ser Gly Glu Arg Ser Gly Tyr Ser Ser Pro Gly
           180          185          190

Ser Pro Gly Thr Pro Gly Ser Arg Ser Arg Thr Pro Ser Leu Pro Thr
           195          200          205

Pro Pro Thr Arg Glu Pro Lys Lys Val Ala Val Val Arg Thr Pro Pro
210          215          220

Lys Ser Pro Ser Ala Ser Lys Ser Arg Leu Gln Thr Ala Pro Val Pro
225          230          235          240

Met Pro Asp Leu Lys Asn Val Arg Ser Lys Ile Gly Ser Thr Glu Asn
           245          250          255

Leu Lys His Gln Pro Gly Gly Gly Lys Val Gln Ile Ile Asn Lys Lys
           260          265          270

Leu Asp Leu Ser Asn Val Gln Ser Lys Cys Gly Ser Lys Asp Asn Ile
           275          280          285

Lys His Val Pro Gly Gly Gly Ser Val Gln Ile Val Tyr Lys Pro Val
290          295          300

Asp Leu Ser Lys Val Thr Ser Lys Cys Gly Ser Leu Gly Asn Ile His
305          310          315          320

His Lys Pro Gly Gly Gly Gln Val Glu Val Lys Ser Glu Lys Leu Asp
           325          330          335

Phe Lys Asp Arg Val Gln Ser Lys Ile Gly Ser Leu Asp Asn Ile Thr
           340          345          350

```

-continued

---

His Val Pro Gly Gly Gly Asn Lys Lys Ile Glu Thr His Lys Leu Thr  
 355 360 365

Phe Arg Glu Asn Ala Lys Ala Lys Thr Asp His Gly Ala Glu Ile Val  
 370 375 380

Tyr Lys Ser Pro Val Val Ser Gly Asp Thr Ser Pro Arg His Leu Ser  
 385 390 395 400

Asn Val Ser Ser Thr Gly Ser Ile Asp Met Val Asp Ser Pro Gln Leu  
 405 410 415

Ala Thr Leu Ala Asp Glu Val Ser Ala Ser Leu Ala Lys Gln Gly Leu  
 420 425 430

<210> SEQ ID NO 6  
 <211> LENGTH: 12  
 <212> TYPE: PRT  
 <213> ORGANISM: Rattus norvegicus

<400> SEQUENCE: 6

Leu Lys Glu Ser Pro Pro Gln Pro Pro Ala Asp Asp  
 1 5 10

<210> SEQ ID NO 7  
 <211> LENGTH: 20  
 <212> TYPE: PRT  
 <213> ORGANISM: Rattus norvegicus

<400> SEQUENCE: 7

Ala Gly His Val Thr Gln Ala Arg Met Val Ser Lys Asp Arg Thr Gly  
 1 5 10 15

Asn Asp Glu Lys  
 20

<210> SEQ ID NO 8  
 <211> LENGTH: 21  
 <212> TYPE: PRT  
 <213> ORGANISM: Rattus norvegicus

<400> SEQUENCE: 8

Pro Thr Arg Glu Pro Lys Lys Val Ala Val Val Arg Thr Pro Pro Lys  
 1 5 10 15

Ser Pro Ser Ala Ser  
 20

<210> SEQ ID NO 9  
 <211> LENGTH: 23  
 <212> TYPE: PRT  
 <213> ORGANISM: Rattus norvegicus

<400> SEQUENCE: 9

Lys Ile Glu Thr His Lys Leu Thr Phe Arg Glu Asn Ala Lys Ala Lys  
 1 5 10 15

Thr Asp His Gly Ala Glu Ile  
 20

<210> SEQ ID NO 10  
 <211> LENGTH: 18  
 <212> TYPE: PRT  
 <213> ORGANISM: Rattus norvegicus

<400> SEQUENCE: 10



-continued

---

Ser Ser Thr Gly Ser Ile Asp Met Val Asp Ser Pro Gln Leu Ala Thr  
1 5 10 15

Leu Ala

&lt;210&gt; SEQ ID NO 11

&lt;211&gt; LENGTH: 441

&lt;212&gt; TYPE: PRT

&lt;213&gt; ORGANISM: Homo sapiens

&lt;400&gt; SEQUENCE: 11

Met Ala Glu Pro Arg Gln Glu Phe Glu Val Met Glu Asp His Ala Gly  
1 5 10 15

Thr Tyr Gly Leu Gly Asp Arg Lys Asp Gln Gly Gly Tyr Thr Met His  
20 25 30

Gln Asp Gln Glu Gly Asp Thr Asp Ala Gly Leu Lys Glu Ser Pro Leu  
35 40 45

Gln Thr Pro Thr Glu Asp Gly Ser Glu Glu Pro Gly Ser Glu Thr Ser  
50 55 60

Asp Ala Lys Ser Thr Pro Thr Ala Glu Asp Val Thr Ala Pro Leu Val  
65 70 75 80

Asp Glu Gly Ala Pro Gly Lys Gln Ala Ala Ala Gln Pro His Thr Glu  
85 90 95

Ile Pro Glu Gly Thr Thr Ala Glu Glu Ala Gly Ile Gly Asp Thr Pro  
100 105 110

Ser Leu Glu Asp Glu Ala Ala Gly His Val Thr Gln Ala Arg Met Val  
115 120 125

Ser Lys Ser Lys Asp Gly Thr Gly Ser Asp Asp Lys Lys Ala Lys Gly  
130 135 140

Ala Asp Gly Lys Thr Lys Ile Ala Thr Pro Arg Gly Ala Ala Pro Pro  
145 150 155 160

Gly Gln Lys Gly Gln Ala Asn Ala Thr Arg Ile Pro Ala Lys Thr Pro  
165 170 175

Pro Ala Pro Lys Thr Pro Pro Ser Ser Gly Glu Pro Pro Lys Ser Gly  
180 185 190

Asp Arg Ser Gly Tyr Ser Ser Pro Gly Ser Pro Gly Thr Pro Gly Ser  
195 200 205

Arg Ser Arg Thr Pro Ser Leu Pro Thr Pro Pro Thr Arg Glu Pro Lys  
210 215 220

Lys Val Ala Val Val Arg Thr Pro Pro Lys Ser Pro Ser Ser Ala Lys  
225 230 235 240

Ser Arg Leu Gln Thr Ala Pro Val Pro Met Pro Asp Leu Lys Asn Val  
245 250 255

Lys Ser Lys Ile Gly Ser Thr Glu Asn Leu Lys His Gln Pro Gly Gly  
260 265 270

Gly Lys Val Gln Ile Ile Asn Lys Lys Leu Asp Leu Ser Asn Val Gln  
275 280 285

Ser Lys Cys Gly Ser Lys Asp Asn Ile Lys His Val Pro Gly Gly Gly  
290 295 300

Ser Val Gln Ile Val Tyr Lys Pro Val Asp Leu Ser Lys Val Thr Ser  
305 310 315 320

Lys Cys Gly Ser Leu Gly Asn Ile His His Lys Pro Gly Gly Gly Gln  
325 330 335

-continued

---

Val Glu Val Lys Ser Glu Lys Leu Asp Phe Lys Asp Arg Val Gln Ser  
 340 345 350

Lys Ile Gly Ser Leu Asp Asn Ile Thr His Val Pro Gly Gly Gly Asn  
 355 360 365

Lys Lys Ile Glu Thr His Lys Leu Thr Phe Arg Glu Asn Ala Lys Ala  
 370 375 380

Lys Thr Asp His Gly Ala Glu Ile Val Tyr Lys Ser Pro Val Val Ser  
 385 390 395 400

Gly Asp Thr Ser Pro Arg His Leu Ser Asn Val Ser Ser Thr Gly Ser  
 405 410 415

Ile Asp Met Val Asp Ser Pro Gln Leu Ala Thr Leu Ala Asp Glu Val  
 420 425 430

Ser Ala Ser Leu Ala Lys Gln Gly Leu  
 435 440

<210> SEQ ID NO 12  
 <211> LENGTH: 21  
 <212> TYPE: PRT  
 <213> ORGANISM: Homo sapiens

<400> SEQUENCE: 12

Ala Gly His Val Thr Gln Ala Arg Met Val Ser Lys Ser Lys Asp Gly  
 1 5 10 15

Thr Gly Ser Asp Asp  
 20

<210> SEQ ID NO 13  
 <211> LENGTH: 21  
 <212> TYPE: PRT  
 <213> ORGANISM: Homo sapiens

<400> SEQUENCE: 13

Pro Thr Arg Glu Pro Lys Lys Val Ala Val Val Arg Thr Pro Pro Lys  
 1 5 10 15

Ser Pro Ser Ser Ala  
 20

<210> SEQ ID NO 14  
 <211> LENGTH: 27  
 <212> TYPE: PRT  
 <213> ORGANISM: Homo sapiens

<400> SEQUENCE: 14

Gly Lys Thr Lys Ile Ala Thr Pro Arg Gly Ala Ala Pro Pro Gly Gln  
 1 5 10 15

Lys Gly Gln Ala Asn Ala Thr Arg Ile Thr Ala  
 20 25

<210> SEQ ID NO 15  
 <211> LENGTH: 12  
 <212> TYPE: PRT  
 <213> ORGANISM: Homo sapiens

<400> SEQUENCE: 15

Leu Lys Glu Ser Pro Leu Gln Thr Pro Thr Glu Asp  
 1 5 10

<210> SEQ ID NO 16

-continued

---

<211> LENGTH: 23  
<212> TYPE: PRT  
<213> ORGANISM: Homo sapiens

<400> SEQUENCE: 16

Lys Ile Glu Thr His Lys Leu Thr Phe Arg Glu Asn Ala Lys Ala Lys  
1 5 10 15

Thr Asp His Gly Ala Glu Ile  
20

<210> SEQ ID NO 17  
<211> LENGTH: 14  
<212> TYPE: PRT  
<213> ORGANISM: Homo sapiens

<400> SEQUENCE: 17

Gly Asp Arg Lys Asp Gln Gly Gly Tyr Thr Met His Gln Asp  
1 5 10

<210> SEQ ID NO 18  
<211> LENGTH: 18  
<212> TYPE: PRT  
<213> ORGANISM: Homo sapiens

<400> SEQUENCE: 18

Ser Ser Thr Gly Ser Ile Asp Met Val Asp Ser Pro Gln Leu Ala Thr  
1 5 10 15

Leu Ala

<210> SEQ ID NO 19  
<211> LENGTH: 9  
<212> TYPE: PRT  
<213> ORGANISM: Artificial Sequence  
<220> FEATURE:  
<223> OTHER INFORMATION: Description of Artificial Sequence: Synthetic  
peptide

<400> SEQUENCE: 19

Lys Asp Arg Thr Gly Asn Asp Glu Lys  
1 5

<210> SEQ ID NO 20  
<211> LENGTH: 10  
<212> TYPE: PRT  
<213> ORGANISM: Homo sapiens

<400> SEQUENCE: 20

Ser Ser Thr Gly Ser Ile Asp Met Val Asp  
1 5 10

<210> SEQ ID NO 21  
<211> LENGTH: 8  
<212> TYPE: PRT  
<213> ORGANISM: Homo sapiens

<400> SEQUENCE: 21

Ser Pro Gln Leu Ala Thr Leu Ala  
1 5

<210> SEQ ID NO 22  
<211> LENGTH: 13  
<212> TYPE: PRT

-continued

---

<213> ORGANISM: Rattus norvegicus

<400> SEQUENCE: 22

Ala Gly His Val Thr Gln Ala Arg Val Ala Gly Val Ser  
1 5 10

<210> SEQ ID NO 23

<211> LENGTH: 9

<212> TYPE: PRT

<213> ORGANISM: Rattus norvegicus

<400> SEQUENCE: 23

Lys Asp Arg Thr Gly Asn Asp Glu Lys  
1 5

<210> SEQ ID NO 24

<211> LENGTH: 11

<212> TYPE: PRT

<213> ORGANISM: Homo sapiens

<400> SEQUENCE: 24

Pro Thr Arg Glu Pro Lys Lys Val Ala Val Val  
1 5 10

<210> SEQ ID NO 25

<211> LENGTH: 10

<212> TYPE: PRT

<213> ORGANISM: Homo sapiens

<400> SEQUENCE: 25

Arg Thr Pro Pro Lys Ser Pro Ser Ala Ser  
1 5 10

<210> SEQ ID NO 26

<211> LENGTH: 10

<212> TYPE: PRT

<213> ORGANISM: Homo sapiens

<400> SEQUENCE: 26

Lys Ile Glu Thr His Lys Leu Thr Phe Arg  
1 5 10

<210> SEQ ID NO 27

<211> LENGTH: 13

<212> TYPE: PRT

<213> ORGANISM: Homo sapiens

<400> SEQUENCE: 27

Glu Asn Ala Lys Ala Lys Thr Asp His Gly Ala Glu Ile  
1 5 10

<210> SEQ ID NO 28

<211> LENGTH: 10

<212> TYPE: PRT

<213> ORGANISM: Rattus norvegicus

<400> SEQUENCE: 28

Gln Glu Gly Asp Met Asp His Gly Leu Lys  
1 5 10

<210> SEQ ID NO 29

<211> LENGTH: 10

---

-continued

<212> TYPE: PRT  
<213> ORGANISM: Rattus norvegicus  
  
<400> SEQUENCE: 29  
  
Glu Ser Pro Pro Gln Pro Pro Ala Asp Asp  
1                   5                   10

<210> SEQ ID NO 30  
<211> LENGTH: 10  
<212> TYPE: PRT  
<213> ORGANISM: Homo sapiens  
  
<400> SEQUENCE: 30

Gln Glu Gly Asp Thr Asp Ala Gly Leu Lys  
1                   5                   10

<210> SEQ ID NO 31  
<211> LENGTH: 10  
<212> TYPE: PRT  
<213> ORGANISM: Homo sapiens  
  
<400> SEQUENCE: 31

Glu Ser Pro Leu Gln Thr Pro Thr Glu Asp  
1                   5                   10

<210> SEQ ID NO 32  
<211> LENGTH: 10  
<212> TYPE: PRT  
<213> ORGANISM: Homo sapiens  
  
<400> SEQUENCE: 32

Gly Thr Tyr Gly Leu Gly Asp Arg Lys Asp  
1                   5                   10

<210> SEQ ID NO 33  
<211> LENGTH: 9  
<212> TYPE: PRT  
<213> ORGANISM: Homo sapiens  
  
<400> SEQUENCE: 33

Gln Gly Gly Tyr Thr Met His Gln Asp  
1                   5

<210> SEQ ID NO 34  
<211> LENGTH: 10  
<212> TYPE: PRT  
<213> ORGANISM: Homo sapiens  
  
<400> SEQUENCE: 34

Gly Lys Thr Lys Ile Ala Thr Pro Arg Gly  
1                   5                   10

<210> SEQ ID NO 35  
<211> LENGTH: 10  
<212> TYPE: PRT  
<213> ORGANISM: Homo sapiens  
  
<400> SEQUENCE: 35

Ala Ala Pro Pro Gly Gln Lys Gly Gln Ala  
1                   5                   10

<210> SEQ ID NO 36

---

-continued

---

<211> LENGTH: 11  
<212> TYPE: PRT  
<213> ORGANISM: Homo sapiens

<400> SEQUENCE: 36

Ala Gly His Val Thr Gln Ala Arg Met Val Ser  
1                   5                   10

<210> SEQ ID NO 37  
<211> LENGTH: 10  
<212> TYPE: PRT  
<213> ORGANISM: Homo sapiens

<400> SEQUENCE: 37

Lys Ser Lys Asp Gly Thr Gly Ser Asp Asp  
1                   5                   10

<210> SEQ ID NO 38  
<211> LENGTH: 7  
<212> TYPE: PRT  
<213> ORGANISM: Homo sapiens

<400> SEQUENCE: 38

Ser His Glu Arg Ala Ile Lys  
1                   5

<210> SEQ ID NO 39  
<211> LENGTH: 7  
<212> TYPE: PRT  
<213> ORGANISM: Homo sapiens

<400> SEQUENCE: 39

Leu Gly Arg His Glu Asn Ala  
1                   5

<210> SEQ ID NO 40  
<211> LENGTH: 12  
<212> TYPE: PRT  
<213> ORGANISM: Artificial Sequence  
<220> FEATURE:  
<223> OTHER INFORMATION: Description of Artificial Sequence: Synthetic  
peptide  
<220> FEATURE:  
<221> NAME/KEY: MOD\_RES  
<222> LOCATION: (2)..(2)  
<223> OTHER INFORMATION: eAhx

<400> SEQUENCE: 40

Cys Xaa Ser Ser Thr Gly Ser Ile Asp Met Val Asp  
1                   5                   10

<210> SEQ ID NO 41  
<211> LENGTH: 11  
<212> TYPE: PRT  
<213> ORGANISM: Artificial Sequence  
<220> FEATURE:  
<223> OTHER INFORMATION: Description of Artificial Sequence: Synthetic  
peptide

<400> SEQUENCE: 41

Pro Thr Arg Glu Pro Lys Lys Val Ala Val Val  
1                   5                   10

<210> SEQ ID NO 42

-continued

---

<211> LENGTH: 10  
<212> TYPE: PRT  
<213> ORGANISM: Artificial Sequence  
<220> FEATURE:  
<223> OTHER INFORMATION: Description of Artificial Sequence: Synthetic peptide

<400> SEQUENCE: 42

Lys Ser Lys Asp Gly Thr Gly Ser Asp Asp  
1                   5                   10

<210> SEQ ID NO 43  
<211> LENGTH: 10  
<212> TYPE: PRT  
<213> ORGANISM: Artificial Sequence  
<220> FEATURE:  
<223> OTHER INFORMATION: Description of Artificial Sequence: Synthetic peptide

<400> SEQUENCE: 43

Glu Ser Pro Leu Gln Thr Pro Thr Glu Asp  
1                   5                   10

<210> SEQ ID NO 44  
<211> LENGTH: 9  
<212> TYPE: PRT  
<213> ORGANISM: Artificial Sequence  
<220> FEATURE:  
<223> OTHER INFORMATION: Description of Artificial Sequence: Synthetic peptide

<400> SEQUENCE: 44

His Val Thr Gln Ala Arg Met Val Ser  
1                   5

<210> SEQ ID NO 45  
<211> LENGTH: 21  
<212> TYPE: DNA  
<213> ORGANISM: Artificial Sequence  
<220> FEATURE:  
<223> OTHER INFORMATION: Description of Artificial Sequence: Synthetic primer

<400> SEQUENCE: 45

acatcgagat cgccacctac a 21

<210> SEQ ID NO 46  
<211> LENGTH: 20  
<212> TYPE: DNA  
<213> ORGANISM: Artificial Sequence  
<220> FEATURE:  
<223> OTHER INFORMATION: Description of Artificial Sequence: Synthetic primer

<400> SEQUENCE: 46

gtctgcacgg gaatggtgat 20

<210> SEQ ID NO 47  
<211> LENGTH: 25  
<212> TYPE: DNA  
<213> ORGANISM: Artificial Sequence  
<220> FEATURE:  
<223> OTHER INFORMATION: Description of Artificial Sequence: Synthetic probe

<400> SEQUENCE: 47

---

-continued

---

agctgctaga gggcgaggag aaccg 25

<210> SEQ ID NO 48  
<211> LENGTH: 23  
<212> TYPE: DNA  
<213> ORGANISM: Artificial Sequence  
<220> FEATURE:  
<223> OTHER INFORMATION: Description of Artificial Sequence: Synthetic  
primer

<400> SEQUENCE: 48

actgggattt gaggatggat cag 23

<210> SEQ ID NO 49  
<211> LENGTH: 17  
<212> TYPE: DNA  
<213> ORGANISM: Artificial Sequence  
<220> FEATURE:  
<223> OTHER INFORMATION: Description of Artificial Sequence: Synthetic  
primer

<400> SEQUENCE: 49

gccttcctgt gccacgg 17

<210> SEQ ID NO 50  
<211> LENGTH: 25  
<212> TYPE: DNA  
<213> ORGANISM: Artificial Sequence  
<220> FEATURE:  
<223> OTHER INFORMATION: Description of Artificial Sequence: Synthetic  
probe

<400> SEQUENCE: 50

aatgaggcca tacaggcagc ccatg 25

<210> SEQ ID NO 51  
<211> LENGTH: 22  
<212> TYPE: RNA  
<213> ORGANISM: Homo sapiens

<400> SEQUENCE: 51

ugcggggcua gggcuaacag ca 22

<210> SEQ ID NO 52  
<211> LENGTH: 22  
<212> TYPE: RNA  
<213> ORGANISM: Homo sapiens

<400> SEQUENCE: 52

ggggcugggg ccggggccga gc 22

<210> SEQ ID NO 53  
<211> LENGTH: 22  
<212> TYPE: RNA  
<213> ORGANISM: Homo sapiens

<400> SEQUENCE: 53

gggaccagg gagagacgua ag 22

<210> SEQ ID NO 54  
<211> LENGTH: 22  
<212> TYPE: RNA



-continued

---

<213> ORGANISM: Homo sapiens  
<400> SEQUENCE: 54  
ucaggcucag uccccuccg au 22

<210> SEQ ID NO 55  
<211> LENGTH: 21  
<212> TYPE: RNA  
<213> ORGANISM: Homo sapiens  
<400> SEQUENCE: 55  
uggaggagaa ggaaggugau g 21

<210> SEQ ID NO 56  
<211> LENGTH: 22  
<212> TYPE: RNA  
<213> ORGANISM: Homo sapiens  
<400> SEQUENCE: 56  
ugagguagua gguugugug uu 22

<210> SEQ ID NO 57  
<211> LENGTH: 22  
<212> TYPE: RNA  
<213> ORGANISM: Homo sapiens  
<400> SEQUENCE: 57  
aggcggggcg cgcggggacc gc 22

<210> SEQ ID NO 58  
<211> LENGTH: 22  
<212> TYPE: RNA  
<213> ORGANISM: Homo sapiens  
<400> SEQUENCE: 58  
cugggagagg guuguuuacu cc 22

<210> SEQ ID NO 59  
<211> LENGTH: 22  
<212> TYPE: RNA  
<213> ORGANISM: Homo sapiens  
<400> SEQUENCE: 59  
ugagguagua guuugugcug uu 22

<210> SEQ ID NO 60  
<211> LENGTH: 19  
<212> TYPE: RNA  
<213> ORGANISM: Homo sapiens  
<400> SEQUENCE: 60  
aauggauuuu uggagcagg 19

<210> SEQ ID NO 61  
<211> LENGTH: 17  
<212> TYPE: RNA  
<213> ORGANISM: Homo sapiens  
<400> SEQUENCE: 61  
gugggggaga ggcuguc 17

---

-continued

---

<210> SEQ ID NO 62  
<211> LENGTH: 19  
<212> TYPE: RNA  
<213> ORGANISM: Homo sapiens  
  
<400> SEQUENCE: 62  
uggauuuuug gaucagggga 19

<210> SEQ ID NO 63  
<211> LENGTH: 23  
<212> TYPE: RNA  
<213> ORGANISM: Homo sapiens  
  
<400> SEQUENCE: 63  
caaagugcug uucgugcagg uag 23

<210> SEQ ID NO 64  
<211> LENGTH: 23  
<212> TYPE: RNA  
<213> ORGANISM: Homo sapiens  
  
<400> SEQUENCE: 64  
ugaggggcag agagcgagac uuu 23

<210> SEQ ID NO 65  
<211> LENGTH: 21  
<212> TYPE: RNA  
<213> ORGANISM: Homo sapiens  
  
<400> SEQUENCE: 65  
gugccagcug caguggggga g 21

<210> SEQ ID NO 66  
<211> LENGTH: 22  
<212> TYPE: RNA  
<213> ORGANISM: Homo sapiens  
  
<400> SEQUENCE: 66  
gguccagagg ggagauaggu uc 22

<210> SEQ ID NO 67  
<211> LENGTH: 20  
<212> TYPE: RNA  
<213> ORGANISM: Homo sapiens  
  
<400> SEQUENCE: 67  
aaaagcuggg uugagagggg 20

<210> SEQ ID NO 68  
<211> LENGTH: 22  
<212> TYPE: RNA  
<213> ORGANISM: Homo sapiens  
  
<400> SEQUENCE: 68  
aaaagcuggg uugagagggc ga 22

<210> SEQ ID NO 69  
<211> LENGTH: 22  
<212> TYPE: RNA  
<213> ORGANISM: Homo sapiens

-continued

---

<400> SEQUENCE: 69  
aaaagcuggg uugagagggc aa 22

<210> SEQ ID NO 70  
<211> LENGTH: 22  
<212> TYPE: RNA  
<213> ORGANISM: Homo sapiens

<400> SEQUENCE: 70  
ugagguagua gguuguaugg uu 22

<210> SEQ ID NO 71  
<211> LENGTH: 22  
<212> TYPE: RNA  
<213> ORGANISM: Homo sapiens

<400> SEQUENCE: 71  
uggcucaguu cagcaggaac ag 22

<210> SEQ ID NO 72  
<211> LENGTH: 19  
<212> TYPE: RNA  
<213> ORGANISM: Homo sapiens

<400> SEQUENCE: 72  
aaaagcuggg uugagagga 19

<210> SEQ ID NO 73  
<211> LENGTH: 22  
<212> TYPE: RNA  
<213> ORGANISM: Homo sapiens

<400> SEQUENCE: 73  
uccuguacug agcugccccg ag 22

<210> SEQ ID NO 74  
<211> LENGTH: 23  
<212> TYPE: RNA  
<213> ORGANISM: Homo sapiens

<400> SEQUENCE: 74  
aaugacacga ucacuccgu uga 23

<210> SEQ ID NO 75  
<211> LENGTH: 22  
<212> TYPE: RNA  
<213> ORGANISM: Homo sapiens

<400> SEQUENCE: 75  
uauugcacuu gucccggccu gu 22

<210> SEQ ID NO 76  
<211> LENGTH: 22  
<212> TYPE: RNA  
<213> ORGANISM: Homo sapiens

<400> SEQUENCE: 76  
ugagguagua gguuguauag uu 22

<210> SEQ ID NO 77

---

-continued

---

<211> LENGTH: 22  
<212> TYPE: RNA  
<213> ORGANISM: Homo sapiens

<400> SEQUENCE: 77

cauugcacuu gucucggucu ga 22

<210> SEQ ID NO 78  
<211> LENGTH: 22  
<212> TYPE: RNA  
<213> ORGANISM: Homo sapiens

<400> SEQUENCE: 78

aagacgggag gaaagaagg ag 22

<210> SEQ ID NO 79  
<211> LENGTH: 22  
<212> TYPE: RNA  
<213> ORGANISM: Homo sapiens

<400> SEQUENCE: 79

uguaaacauc cccgacugga ag 22

<210> SEQ ID NO 80  
<211> LENGTH: 22  
<212> TYPE: RNA  
<213> ORGANISM: Homo sapiens

<400> SEQUENCE: 80

uggagagaaa ggcaguuccu ga 22

<210> SEQ ID NO 81  
<211> LENGTH: 22  
<212> TYPE: RNA  
<213> ORGANISM: Homo sapiens

<400> SEQUENCE: 81

ugucaguuug ucaaaauacc ca 22

<210> SEQ ID NO 82  
<211> LENGTH: 22  
<212> TYPE: RNA  
<213> ORGANISM: Homo sapiens

<400> SEQUENCE: 82

aaaccguuac cauuacugag uu 22

<210> SEQ ID NO 83  
<211> LENGTH: 22  
<212> TYPE: RNA  
<213> ORGANISM: Homo sapiens

<400> SEQUENCE: 83

uagcagcacg uaaaauuugg cg 22

<210> SEQ ID NO 84  
<211> LENGTH: 20  
<212> TYPE: RNA  
<213> ORGANISM: Homo sapiens

<400> SEQUENCE: 84

---

-continued

---

cuguaugccc ucaccgcuca 20

<210> SEQ ID NO 85  
<211> LENGTH: 21  
<212> TYPE: RNA  
<213> ORGANISM: Homo sapiens

<400> SEQUENCE: 85

ccaguccugu gccugccgcc u 21

<210> SEQ ID NO 86  
<211> LENGTH: 21  
<212> TYPE: RNA  
<213> ORGANISM: Homo sapiens

<400> SEQUENCE: 86

ccgucgccgc caccgagcc g 21

<210> SEQ ID NO 87  
<211> LENGTH: 22  
<212> TYPE: RNA  
<213> ORGANISM: Homo sapiens

<400> SEQUENCE: 87

ucaggccagg cacaguggcu ca 22

<210> SEQ ID NO 88  
<211> LENGTH: 23  
<212> TYPE: RNA  
<213> ORGANISM: Homo sapiens

<400> SEQUENCE: 88

cucucaccac ugcccucca cag 23

<210> SEQ ID NO 89  
<211> LENGTH: 22  
<212> TYPE: RNA  
<213> ORGANISM: Homo sapiens

<400> SEQUENCE: 89

aaccagcacc ccaacuugg ac 22

<210> SEQ ID NO 90  
<211> LENGTH: 22  
<212> TYPE: RNA  
<213> ORGANISM: Homo sapiens

<400> SEQUENCE: 90

cagccacaac uaccugcca cu 22

<210> SEQ ID NO 91  
<211> LENGTH: 22  
<212> TYPE: RNA  
<213> ORGANISM: Homo sapiens

<400> SEQUENCE: 91

uccauuacac uaccugccu cu 22

<210> SEQ ID NO 92  
<211> LENGTH: 18  
<212> TYPE: RNA

---

-continued

---

<213> ORGANISM: Homo sapiens  
<400> SEQUENCE: 92  
uccagugccc uccucucc 18

<210> SEQ ID NO 93  
<211> LENGTH: 22  
<212> TYPE: RNA  
<213> ORGANISM: Homo sapiens  
<400> SEQUENCE: 93  
ccucccacac ccaaggcuug ca 22

<210> SEQ ID NO 94  
<211> LENGTH: 21  
<212> TYPE: RNA  
<213> ORGANISM: Homo sapiens  
<400> SEQUENCE: 94  
ccccaccucc ucucuccu g 21

<210> SEQ ID NO 95  
<211> LENGTH: 18  
<212> TYPE: RNA  
<213> ORGANISM: Homo sapiens  
<400> SEQUENCE: 95  
aucccaccuc ugccacca 18

<210> SEQ ID NO 96  
<211> LENGTH: 22  
<212> TYPE: RNA  
<213> ORGANISM: Homo sapiens  
<400> SEQUENCE: 96  
ucggauccgu cugagcuugg cu 22

<210> SEQ ID NO 97  
<211> LENGTH: 20  
<212> TYPE: RNA  
<213> ORGANISM: Homo sapiens  
<400> SEQUENCE: 97  
ugagcccugu ccucccgag 20

<210> SEQ ID NO 98  
<211> LENGTH: 23  
<212> TYPE: RNA  
<213> ORGANISM: Homo sapiens  
<400> SEQUENCE: 98  
ugugcuugcu egucccgccc gca 23

<210> SEQ ID NO 99  
<211> LENGTH: 20  
<212> TYPE: RNA  
<213> ORGANISM: Homo sapiens  
<400> SEQUENCE: 99  
ucacaccugc cugcccccc 20

-continued

---

<210> SEQ ID NO 100  
<211> LENGTH: 22  
<212> TYPE: RNA  
<213> ORGANISM: Homo sapiens  
  
<400> SEQUENCE: 100  
uucaccaccu ucuccaccca gc 22

<210> SEQ ID NO 101  
<211> LENGTH: 22  
<212> TYPE: RNA  
<213> ORGANISM: Homo sapiens  
  
<400> SEQUENCE: 101  
ucaccagccc uguguuccu ag 22

<210> SEQ ID NO 102  
<211> LENGTH: 22  
<212> TYPE: RNA  
<213> ORGANISM: Homo sapiens  
  
<400> SEQUENCE: 102  
uuagggccu ggcuccaucu cc 22

<210> SEQ ID NO 103  
<211> LENGTH: 22  
<212> TYPE: RNA  
<213> ORGANISM: Homo sapiens  
  
<400> SEQUENCE: 103  
cuggcccucu cugcccuucc gu 22

<210> SEQ ID NO 104  
<211> LENGTH: 20  
<212> TYPE: RNA  
<213> ORGANISM: Homo sapiens  
  
<400> SEQUENCE: 104  
ccuccugccc uccuugcugu 20

<210> SEQ ID NO 105  
<211> LENGTH: 22  
<212> TYPE: RNA  
<213> ORGANISM: Homo sapiens  
  
<400> SEQUENCE: 105  
cacgcucaug cacacacca ca 22

<210> SEQ ID NO 106  
<211> LENGTH: 22  
<212> TYPE: RNA  
<213> ORGANISM: Homo sapiens  
  
<400> SEQUENCE: 106  
acuccagccc cacagccuca gc 22

<210> SEQ ID NO 107  
<211> LENGTH: 17  
<212> TYPE: RNA  
<213> ORGANISM: Homo sapiens

-continued

---

<400> SEQUENCE: 107  
ucccaccgcu gccaccc 17

<210> SEQ ID NO 108  
<211> LENGTH: 21  
<212> TYPE: RNA  
<213> ORGANISM: Homo sapiens

<400> SEQUENCE: 108  
gcccuccgcc cgugcaccgc g 21

<210> SEQ ID NO 109  
<211> LENGTH: 22  
<212> TYPE: RNA  
<213> ORGANISM: Homo sapiens

<400> SEQUENCE: 109  
acggguuagg cucuugggag cu 22

<210> SEQ ID NO 110  
<211> LENGTH: 20  
<212> TYPE: RNA  
<213> ORGANISM: Homo sapiens

<400> SEQUENCE: 110  
cgugccaccc uuuuccccag 20

<210> SEQ ID NO 111  
<211> LENGTH: 22  
<212> TYPE: RNA  
<213> ORGANISM: Homo sapiens

<400> SEQUENCE: 111  
uccgagccug ggucucccuc uu 22

<210> SEQ ID NO 112  
<211> LENGTH: 22  
<212> TYPE: RNA  
<213> ORGANISM: Homo sapiens

<400> SEQUENCE: 112  
ugagccccug ugccgcccc ag 22

<210> SEQ ID NO 113  
<211> LENGTH: 22  
<212> TYPE: RNA  
<213> ORGANISM: Homo sapiens

<400> SEQUENCE: 113  
ucugggcaac aaagugagac cu 22

<210> SEQ ID NO 114  
<211> LENGTH: 432  
<212> TYPE: PRT  
<213> ORGANISM: Homo sapiens

<400> SEQUENCE: 114  
Met Glu Arg Arg Arg Ile Thr Ser Ala Ala Arg Arg Ser Tyr Val Ser  
1 5 10 15  
Ser Gly Glu Met Met Val Gly Gly Leu Ala Pro Gly Arg Arg Leu Gly



-continued

20			25			30									
Pro	Gly	Thr	Arg	Leu	Ser	Leu	Ala	Arg	Met	Pro	Pro	Pro	Leu	Pro	Thr
	35						40					45			
Arg	Val	Asp	Phe	Ser	Leu	Ala	Gly	Ala	Leu	Asn	Ala	Gly	Phe	Lys	Glu
	50						55					60			
Thr	Arg	Ala	Ser	Glu	Arg	Ala	Glu	Met	Met	Glu	Leu	Asn	Asp	Arg	Phe
	65				70					75				80	
Ala	Ser	Tyr	Ile	Glu	Lys	Val	Arg	Phe	Leu	Glu	Gln	Gln	Asn	Lys	Ala
				85						90				95	
Leu	Ala	Ala	Glu	Leu	Asn	Gln	Leu	Arg	Ala	Lys	Glu	Pro	Thr	Lys	Leu
			100					105						110	
Ala	Asp	Val	Tyr	Gln	Ala	Glu	Leu	Arg	Glu	Leu	Arg	Leu	Arg	Leu	Asp
		115						120						125	
Gln	Leu	Thr	Ala	Asn	Ser	Ala	Arg	Leu	Glu	Val	Glu	Arg	Asp	Asn	Leu
	130						135						140		
Ala	Gln	Asp	Leu	Ala	Thr	Val	Arg	Gln	Lys	Leu	Gln	Asp	Glu	Thr	Asn
	145				150					155					160
Leu	Arg	Leu	Glu	Ala	Glu	Asn	Asn	Leu	Ala	Ala	Tyr	Arg	Gln	Glu	Ala
				165						170					175
Asp	Glu	Ala	Thr	Leu	Ala	Arg	Leu	Asp	Leu	Glu	Arg	Lys	Ile	Glu	Ser
			180					185						190	
Leu	Glu	Glu	Glu	Ile	Arg	Phe	Leu	Arg	Lys	Ile	His	Glu	Glu	Glu	Val
		195					200						205		
Arg	Glu	Leu	Gln	Glu	Gln	Leu	Ala	Arg	Gln	Gln	Val	His	Val	Glu	Leu
	210						215						220		
Asp	Val	Ala	Lys	Pro	Asp	Leu	Thr	Ala	Ala	Leu	Lys	Glu	Ile	Arg	Thr
	225				230					235					240
Gln	Tyr	Glu	Ala	Met	Ala	Ser	Ser	Asn	Met	His	Glu	Ala	Glu	Glu	Trp
				245						250					255
Tyr	Arg	Ser	Lys	Phe	Ala	Asp	Leu	Thr	Asp	Ala	Ala	Ala	Arg	Asn	Ala
			260					265						270	
Glu	Leu	Leu	Arg	Gln	Ala	Lys	His	Glu	Ala	Asn	Asp	Tyr	Arg	Arg	Gln
		275					280						285		
Leu	Gln	Ser	Leu	Thr	Cys	Asp	Leu	Glu	Ser	Leu	Arg	Gly	Thr	Asn	Glu
	290						295				300				
Ser	Leu	Glu	Arg	Gln	Met	Arg	Glu	Gln	Glu	Glu	Arg	His	Val	Arg	Glu
	305				310					315					320
Ala	Ala	Ser	Tyr	Gln	Glu	Ala	Leu	Ala	Arg	Leu	Glu	Glu	Glu	Gly	Gln
				325						330					335
Ser	Leu	Lys	Asp	Glu	Met	Ala	Arg	His	Leu	Gln	Glu	Tyr	Gln	Asp	Leu
			340					345						350	
Leu	Asn	Val	Lys	Leu	Ala	Leu	Asp	Ile	Glu	Ile	Ala	Thr	Tyr	Arg	Lys
		355					360							365	
Leu	Leu	Glu	Gly	Glu	Glu	Asn	Arg	Ile	Thr	Ile	Pro	Val	Gln	Thr	Phe
	370						375				380				
Ser	Asn	Leu	Gln	Ile	Arg	Glu	Thr	Ser	Leu	Asp	Thr	Lys	Ser	Val	Ser
	385				390					395					400
Glu	Gly	His	Leu	Lys	Arg	Asn	Ile	Val	Val	Lys	Thr	Val	Glu	Met	Arg
				405						410				415	
Asp	Gly	Glu	Val	Ile	Lys	Glu	Ser	Lys	Gln	Glu	His	Lys	Asp	Val	Met
			420					425						430	

-continued

---

<210> SEQ ID NO 115  
<211> LENGTH: 10  
<212> TYPE: PRT  
<213> ORGANISM: Rattus norvegicus  
  
<400> SEQUENCE: 115  
  
Gln Glu Gly Asp Met Asp His Gly Leu Lys  
1 5 10

<210> SEQ ID NO 116  
<211> LENGTH: 10  
<212> TYPE: PRT  
<213> ORGANISM: Rattus norvegicus  
  
<400> SEQUENCE: 116  
  
Gln Glu Gly Asp Met Asp His Gly Leu Lys  
1 5 10

<210> SEQ ID NO 117  
<211> LENGTH: 10  
<212> TYPE: PRT  
<213> ORGANISM: Rattus norvegicus  
  
<400> SEQUENCE: 117  
  
Val Thr Gln Ala Arg Val Ala Gly Val Ser  
1 5 10

<210> SEQ ID NO 118  
<211> LENGTH: 10  
<212> TYPE: PRT  
<213> ORGANISM: Rattus norvegicus  
  
<400> SEQUENCE: 118  
  
Lys Asp Arg Thr Gly Asn Asp Glu Lys Lys  
1 5 10

<210> SEQ ID NO 119  
<211> LENGTH: 10  
<212> TYPE: PRT  
<213> ORGANISM: Rattus norvegicus  
  
<400> SEQUENCE: 119  
  
Thr Arg Glu Pro Lys Lys Val Ala Val Val  
1 5 10

<210> SEQ ID NO 120  
<211> LENGTH: 10  
<212> TYPE: PRT  
<213> ORGANISM: Rattus norvegicus  
  
<400> SEQUENCE: 120  
  
Arg Thr Pro Pro Lys Ser Pro Ser Ala Ser  
1 5 10

<210> SEQ ID NO 121  
<211> LENGTH: 10  
<212> TYPE: PRT  
<213> ORGANISM: Rattus norvegicus  
  
<400> SEQUENCE: 121  
  
Lys Ile Glu Thr His Lys Leu Thr Phe Arg

---

-continued

---

1                    5                    10

<210> SEQ ID NO 122  
<211> LENGTH: 10  
<212> TYPE: PRT  
<213> ORGANISM: Rattus norvegicus

<400> SEQUENCE: 122

Glu Asn Ala Lys Ala Lys Thr Asp His Gly  
1                    5                    10

<210> SEQ ID NO 123  
<211> LENGTH: 10  
<212> TYPE: PRT  
<213> ORGANISM: Rattus norvegicus

<400> SEQUENCE: 123

Ser Ser Thr Gly Ser Ile Asp Met Val Asp  
1                    5                    10

<210> SEQ ID NO 124  
<211> LENGTH: 10  
<212> TYPE: PRT  
<213> ORGANISM: Rattus norvegicus

<400> SEQUENCE: 124

Ser Pro Gln Leu Ala Thr Leu Ala Asp Glu  
1                    5                    10

<210> SEQ ID NO 125  
<211> LENGTH: 10  
<212> TYPE: PRT  
<213> ORGANISM: Homo sapiens

<400> SEQUENCE: 125

Gly His Val Thr Gln Ala Arg Met Val Ser  
1                    5                    10

<210> SEQ ID NO 126  
<211> LENGTH: 10  
<212> TYPE: PRT  
<213> ORGANISM: Homo sapiens

<400> SEQUENCE: 126

Lys Ser Lys Asp Gly Thr Gly Ser Asp Asp  
1                    5                    10

<210> SEQ ID NO 127  
<211> LENGTH: 10  
<212> TYPE: PRT  
<213> ORGANISM: Homo sapiens

<400> SEQUENCE: 127

Thr Arg Glu Pro Lys Lys Val Ala Val Val  
1                    5                    10

<210> SEQ ID NO 128  
<211> LENGTH: 10  
<212> TYPE: PRT  
<213> ORGANISM: Homo sapiens

<400> SEQUENCE: 128

---

-continued

---

Arg Thr Pro Pro Lys Ser Pro Ser Ser Ala  
1 5 10

<210> SEQ ID NO 129  
<211> LENGTH: 10  
<212> TYPE: PRT  
<213> ORGANISM: Homo sapiens

<400> SEQUENCE: 129

Gly Lys Thr Lys Ile Ala Thr Pro Arg Gly  
1 5 10

<210> SEQ ID NO 130  
<211> LENGTH: 10  
<212> TYPE: PRT  
<213> ORGANISM: Homo sapiens

<400> SEQUENCE: 130

Ala Ala Pro Pro Gly Gln Lys Gly Gln Ala  
1 5 10

<210> SEQ ID NO 131  
<211> LENGTH: 10  
<212> TYPE: PRT  
<213> ORGANISM: Homo sapiens

<400> SEQUENCE: 131

Gln Glu Gly Asp Thr Asp Ala Gly Leu Lys  
1 5 10

<210> SEQ ID NO 132  
<211> LENGTH: 10  
<212> TYPE: PRT  
<213> ORGANISM: Homo sapiens

<400> SEQUENCE: 132

Glu Ser Pro Leu Gln Thr Pro Thr Glu Asp  
1 5 10

<210> SEQ ID NO 133  
<211> LENGTH: 10  
<212> TYPE: PRT  
<213> ORGANISM: Homo sapiens

<400> SEQUENCE: 133

Lys Ile Glu Thr His Lys Leu Thr Phe Arg  
1 5 10

<210> SEQ ID NO 134  
<211> LENGTH: 10  
<212> TYPE: PRT  
<213> ORGANISM: Homo sapiens

<400> SEQUENCE: 134

Glu Asn Ala Lys Ala Lys Thr Asp His Gly  
1 5 10

<210> SEQ ID NO 135  
<211> LENGTH: 10  
<212> TYPE: PRT  
<213> ORGANISM: Homo sapiens

<400> SEQUENCE: 135

---

-continued

---

Gly Thr Tyr Gly Leu Gly Asp Arg Lys Asp  
1                    5                    10

<210> SEQ ID NO 136  
<211> LENGTH: 10  
<212> TYPE: PRT  
<213> ORGANISM: Homo sapiens

<400> SEQUENCE: 136

Gln Gly Gly Tyr Thr Met His Gln Asp Gln  
1                    5                    10

<210> SEQ ID NO 137  
<211> LENGTH: 10  
<212> TYPE: PRT  
<213> ORGANISM: Homo sapiens

<400> SEQUENCE: 137

Ser Ser Thr Gly Ser Ile Asp Met Val Asp  
1                    5                    10

<210> SEQ ID NO 138  
<211> LENGTH: 10  
<212> TYPE: PRT  
<213> ORGANISM: Homo sapiens

<400> SEQUENCE: 138

Ser Pro Gln Leu Ala Thr Leu Ala Asp Glu  
1                    5                    10

<210> SEQ ID NO 139  
<211> LENGTH: 10  
<212> TYPE: PRT  
<213> ORGANISM: Artificial Sequence  
<220> FEATURE:  
<223> OTHER INFORMATION: Description of Artificial Sequence: Synthetic  
peptide

<400> SEQUENCE: 139

Val Asp Phe Ser Leu Ala Gly Ala Leu Asn  
1                    5                    10

<210> SEQ ID NO 140  
<211> LENGTH: 10  
<212> TYPE: PRT  
<213> ORGANISM: Artificial Sequence  
<220> FEATURE:  
<223> OTHER INFORMATION: Description of Artificial Sequence: Synthetic  
peptide

<400> SEQUENCE: 140

Ala Gly Phe Lys Glu Thr Arg Ala Ser Glu  
1                    5                    10

<210> SEQ ID NO 141  
<211> LENGTH: 10  
<212> TYPE: PRT  
<213> ORGANISM: Artificial Sequence  
<220> FEATURE:  
<223> OTHER INFORMATION: Description of Artificial Sequence: Synthetic  
peptide

<400> SEQUENCE: 141

-continued

---

Glu Asn Arg Ile Thr Ile Pro Val Gln Thr  
1 5 10

<210> SEQ ID NO 142  
<211> LENGTH: 10  
<212> TYPE: PRT  
<213> ORGANISM: Artificial Sequence  
<220> FEATURE:  
<223> OTHER INFORMATION: Description of Artificial Sequence: Synthetic  
peptide

<400> SEQUENCE: 142

Phe Ser Asn Leu Gln Ile Arg Glu Thr Ser  
1 5 10

<210> SEQ ID NO 143  
<211> LENGTH: 8  
<212> TYPE: PRT  
<213> ORGANISM: Rattus norvegicus

<400> SEQUENCE: 143

Ser Pro Gln Leu Ala Thr Leu Ala  
1 5

<210> SEQ ID NO 144  
<211> LENGTH: 11  
<212> TYPE: PRT  
<213> ORGANISM: Rattus norvegicus

<400> SEQUENCE: 144

Pro Thr Arg Glu Pro Lys Lys Val Ala Val Val  
1 5 10

<210> SEQ ID NO 145  
<211> LENGTH: 10  
<212> TYPE: PRT  
<213> ORGANISM: Mus sp.

<400> SEQUENCE: 145

Lys Ile Glu Thr His Lys Leu Thr Phe Arg  
1 5 10

<210> SEQ ID NO 146  
<211> LENGTH: 13  
<212> TYPE: PRT  
<213> ORGANISM: Rattus norvegicus

<400> SEQUENCE: 146

Glu Asn Ala Lys Ala Lys Thr Asp His Gly Ala Glu Ile  
1 5 10

<210> SEQ ID NO 147  
<211> LENGTH: 13  
<212> TYPE: PRT  
<213> ORGANISM: Mus sp.

<400> SEQUENCE: 147

Glu Asn Ala Lys Ala Lys Thr Asp His Gly Ala Glu Ile  
1 5 10

<210> SEQ ID NO 148  
<211> LENGTH: 7  
<212> TYPE: PRT

-continued

---

<213> ORGANISM: Rattus norvegicus

&lt;400&gt; SEQUENCE: 148

Ser His Glu Arg Ala Ile Lys  
1 5

&lt;210&gt; SEQ ID NO 149

&lt;211&gt; LENGTH: 7

&lt;212&gt; TYPE: PRT

&lt;213&gt; ORGANISM: Rattus norvegicus

&lt;400&gt; SEQUENCE: 149

Leu Gly Arg His Glu Asn Ala  
1 5

&lt;210&gt; SEQ ID NO 150

&lt;211&gt; LENGTH: 8

&lt;212&gt; TYPE: PRT

&lt;213&gt; ORGANISM: Homo sapiens

&lt;400&gt; SEQUENCE: 150

Gln Gly Gly Tyr Thr Met His Gln  
1 5

&lt;210&gt; SEQ ID NO 151

&lt;211&gt; LENGTH: 11

&lt;212&gt; TYPE: PRT

&lt;213&gt; ORGANISM: Homo sapiens

&lt;400&gt; SEQUENCE: 151

Lys Ser Lys Asp Gly Thr Gly Ser Asp Asp Lys  
1 5 10

&lt;210&gt; SEQ ID NO 152

&lt;211&gt; LENGTH: 7

&lt;212&gt; TYPE: PRT

&lt;213&gt; ORGANISM: Homo sapiens

&lt;400&gt; SEQUENCE: 152

Thr His Lys Leu Thr Phe Arg  
1 5

&lt;210&gt; SEQ ID NO 153

&lt;211&gt; LENGTH: 8

&lt;212&gt; TYPE: PRT

&lt;213&gt; ORGANISM: Homo sapiens

&lt;400&gt; SEQUENCE: 153

Glu Asn Ala Lys Ala Lys Thr Asp  
1 5

1. (canceled)

2. A method for detecting a biomarker, comprising:

contacting Tau or a Tau breakdown product thereof with a sample from a subject suspected of having a traumatic brain injury (TBI); and

detecting binding between Tau or the Tau breakdown product and the biomarker in the sample, wherein the biomarker is an autoantibody that binds specifically to Tau or a breakdown product thereof.

3. The method of claim 2, wherein the biomarker is an autoantibody that binds specifically to Tau set forth in SEQ ID NO: 11.

4. The method of claim 2, wherein the biomarker is an autoantibody that binds specifically to a breakdown product of Tau set forth in SEQ ID NO: 11.

5. The method of claim 4, wherein the breakdown product of Tau is formed by cleavage C-terminal to amino acid 25, 44, 129, 157, 229, or 421 of SEQ ID NO: 11.

6. The method of claim 2, wherein the sample is blood, serum, plasma, cerebrospinal fluid (CSF), urine, saliva, or tissue.

7. The method of claim 6, wherein the sample is blood, plasma, or serum.

8. The method of claim 7, wherein the sample is serum.

9. The method of claim 2, wherein the binding between the biomarker and Tau or the Tau breakdown product thereof is detected using an enzyme linked immunosorbent assay (ELISA) or a western blot.

10. The method of claim 9, wherein the binding between the biomarker and Tau or the Tau breakdown product thereof is detected using an ELISA.

11. A method, comprising:

contacting a sample obtained from a subject suspected of having a traumatic brain injury (TBI) with Tau or a Tau breakdown product thereof;

detecting binding between the biomarker and Tau or the Tau breakdown product thereof; and

administering a therapeutic to the subject if binding between the biomarker and Tau or the Tau breakdown product thereof is detected.

12. The method of claim 11, wherein the biomarker is an autoantibody that binds specifically to Tau set forth in SEQ ID NO: 11.

13. The method of claim 11, wherein the biomarker is an autoantibody that binds specifically to a breakdown product of Tau set forth in SEQ ID NO: 11.

14. The method of claim 13, wherein the breakdown product of Tau is formed by cleavage C-terminal to amino acid 25, 44, 129, 157, 229, or 421 of SEQ ID NO: 11.

15. The method of claim 11, wherein the sample is blood, serum, plasma, CSF, urine, saliva or tissue.

16. The method of claim 11, wherein the sample is blood, plasma, or serum.

17. The method of claim 11, wherein the sample is serum.

18. The method of claim 11, wherein the binding between the biomarker and Tau or the Tau breakdown product is detected using an enzyme linked immunosorbent assay (ELISA) or a western blot.

19. The method of claim 11, wherein the binding between the biomarker and Tau or the Tau breakdown product is detected using an ELISA.

\* \* \* \* \*