



US00D765370S

(12) **United States Design Patent**  
**Silverman**

(10) **Patent No.:** **US D765,370 S**

(45) **Date of Patent:** **\*\* Sep. 6, 2016**

(54) **SHOE WITH DECORATIVE SOLE**

(71) Applicant: **LSIL & Co., Inc.**, White Plains, NY (US)

(72) Inventor: **Lori Silverman**, White Plains, NY (US)

(73) Assignee: **LSIL & CO., INC.**, White Plains, NY (US)

(\*\*) Term: **14 Years**

(21) Appl. No.: **29/502,515**

(22) Filed: **Sep. 17, 2014**

**Related U.S. Application Data**

(62) Division of application No. 29/425,880, filed on Jun. 28, 2012, now Pat. No. Des. 716,537.

(51) **LOC (10) Cl.** ..... **02-04**

(52) **U.S. Cl.**  
USPC ..... **D2/950; D2/951; D2/959**

(58) **Field of Classification Search**

USPC ..... D2/902, 906, 908, 916, 918, 925,  
D2/946-962, 977; 36/3 B, 22 R, 24.5, 25 R,  
36/28, 32 R, 34 R, 59 C, 67 A, 103  
CPC .... A43B 13/00; A43B 13/02; A43B 13/023;  
A43B 13/026; A43B 13/04; A43B 13/08;  
A43B 13/10; A43B 13/12; A43B 13/14;  
A43B 13/141; A43B 13/143; A43B 13/16;  
A43B 13/18; A43B 13/181; A43B 13/187;  
A43B 13/189; A43B 13/20; A43B 13/22;  
A43B 13/223; A43B 13/24; A43B 13/28;  
A43B 13/30; A43B 13/32; A43B 13/34;  
A43B 13/36

See application file for complete search history.

(56) **References Cited**

**U.S. PATENT DOCUMENTS**

354,693 A \* 12/1886 Dick ..... A43B 17/006  
36/3 B  
D273,245 S \* 4/1984 Tonkel ..... D2/958

D281,459 S \* 11/1985 Parker ..... D2/959  
D307,817 S \* 5/1990 Schneider ..... D2/959  
D370,993 S \* 6/1996 Mangee ..... D2/951  
D467,060 S \* 12/2002 Randesi ..... D2/951  
D468,079 S \* 1/2003 DeGrand ..... D2/947  
D488,916 S \* 4/2004 McClaskie ..... D2/957  
7,146,752 B2 \* 12/2006 Pasternak ..... A43B 13/223  
36/59 C  
D552,334 S \* 10/2007 Lee ..... D2/957  
7,658,018 B2 \* 2/2010 Lin ..... A43B 17/08  
36/3 B  
D625,499 S \* 10/2010 Della Valle ..... D2/951  
D658,856 S \* 5/2012 Van Zyll De Jong ..... D2/946  
D659,355 S \* 5/2012 Della Valle ..... D2/950  
8,256,142 B2 \* 9/2012 Igdari ..... A43B 7/142  
36/102  
8,464,439 B2 \* 6/2013 Monfils ..... A43B 13/189  
36/28  
8,490,297 B2 \* 7/2013 Guerra ..... A43B 7/1425  
36/28

(Continued)

*Primary Examiner* — T. Chase Nelson

(74) *Attorney, Agent, or Firm* — Eaton & Van Winkle LLP;  
Robert D. Katz, Esq.

(57) **CLAIM**

The ornamental design for a shoe with decorative sole, as shown and described.

**DESCRIPTION**

FIG. 1 is a bottom perspective view of the ornamental design for a shoe with a decorative sole having a triangle crystal design;

FIG. 2 is a bottom plan view thereof;

FIG. 3 is a rear elevational view thereof;

FIG. 4 is a top plan front elevational view thereof;

FIG. 5 is a right side elevational view thereof;

FIG. 6 is a left side elevational view thereof; and,

FIG. 7 is a front elevational view thereof.

The broken lines in FIGS. 1 through 7 are for purposes of illustrating unclaimed portions of the shoe and form no part of the claimed design.

**1 Claim, 7 Drawing Sheets**

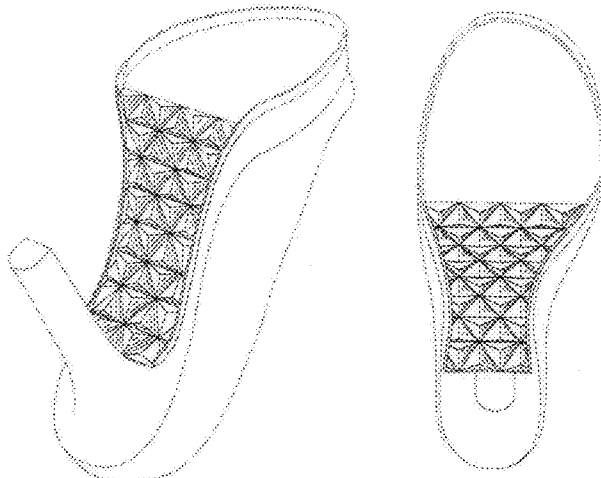

(56)

**References Cited**

U.S. PATENT DOCUMENTS

|                |         |           |       |                     |                   |         |           |       |                        |
|----------------|---------|-----------|-------|---------------------|-------------------|---------|-----------|-------|------------------------|
| 8,505,219 B2 * | 8/2013  | Avar      | ..... | A43B 5/06<br>36/102 | D740,006 S *      | 10/2015 | Silverman | ..... | D2/950                 |
| 8,813,391 B1 * | 8/2014  | Khaitan   | ..... | A43B 21/00<br>36/28 | D750,362 S *      | 3/2016  | Bizzo     | ..... | D2/951                 |
| D715,521 S *   | 10/2014 | Silverman | ..... | D2/950              | D753,378 S *      | 4/2016  | Silverman | ..... | D2/950                 |
| D715,524 S *   | 10/2014 | Silverman | ..... | D2/950              | D753,379 S *      | 4/2016  | Silverman | ..... | D2/950                 |
| D715,525 S *   | 10/2014 | Silverman | ..... | D2/950              | D753,380 S *      | 4/2016  | Silverman | ..... | D2/950                 |
| D716,533 S *   | 11/2014 | Silverman | ..... | D2/948              | 2004/0168349 A1 * | 9/2004  | Cole, III | ..... | A43D 3/02<br>36/25 R   |
| D716,534 S *   | 11/2014 | Silverman | ..... | D2/948              | 2008/0276490 A1 * | 11/2008 | Holt      | ..... | A43B 13/20<br>36/28    |
| D716,536 S *   | 11/2014 | Silverman | ..... | D2/950              | 2010/0170117 A1 * | 7/2010  | Kim       | ..... | A43B 1/0009<br>36/3 B  |
| D727,002 S *   | 4/2015  | Sassi     | ..... | D2/944              | 2011/0265352 A1 * | 11/2011 | Lin       | ..... | A43B 7/088<br>36/3 B   |
| D737,030 S *   | 8/2015  | Bizzo     | ..... | D2/951              | 2015/0223566 A1 * | 8/2015  | Park      | ..... | A43B 13/184<br>36/34 R |
| D739,999 S *   | 10/2015 | Hardy     | ..... | D2/910              | 2016/0007678 A1 * | 1/2016  | Silverman | ..... | A43B 13/122<br>36/136  |
| D740,005 S *   | 10/2015 | Silverman | ..... | D2/950              |                   |         |           |       |                        |

\* cited by examiner

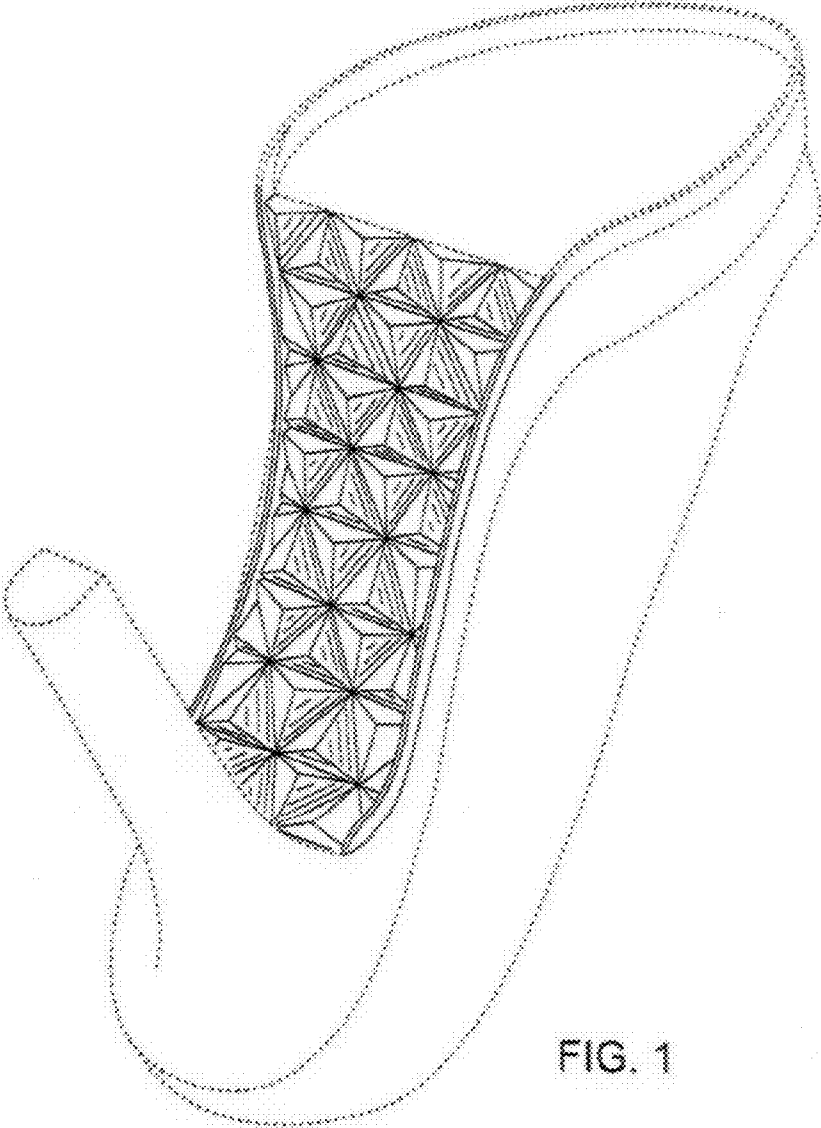

FIG. 1

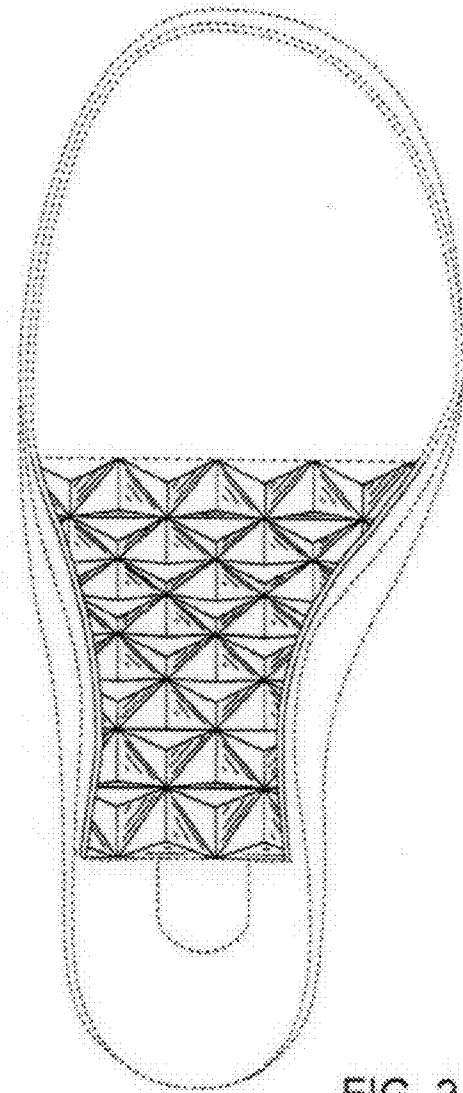

FIG. 2

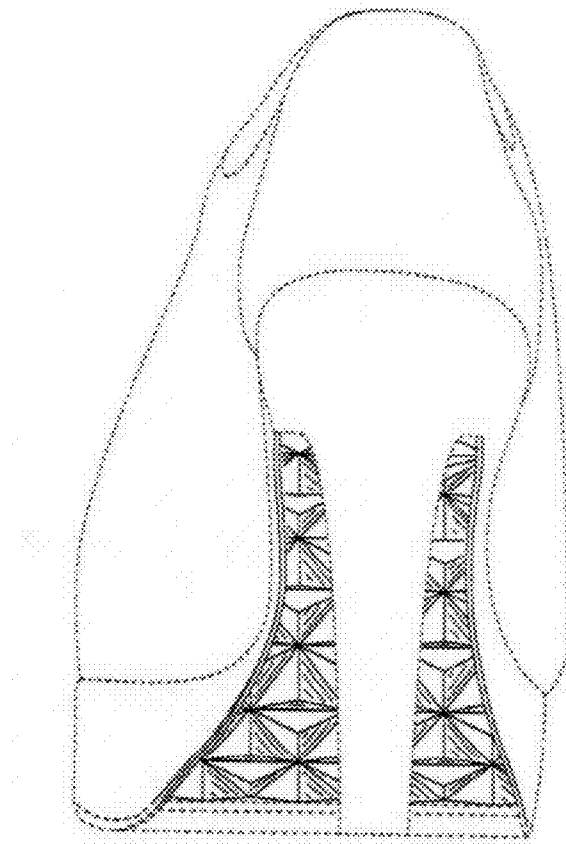

FIG. 3

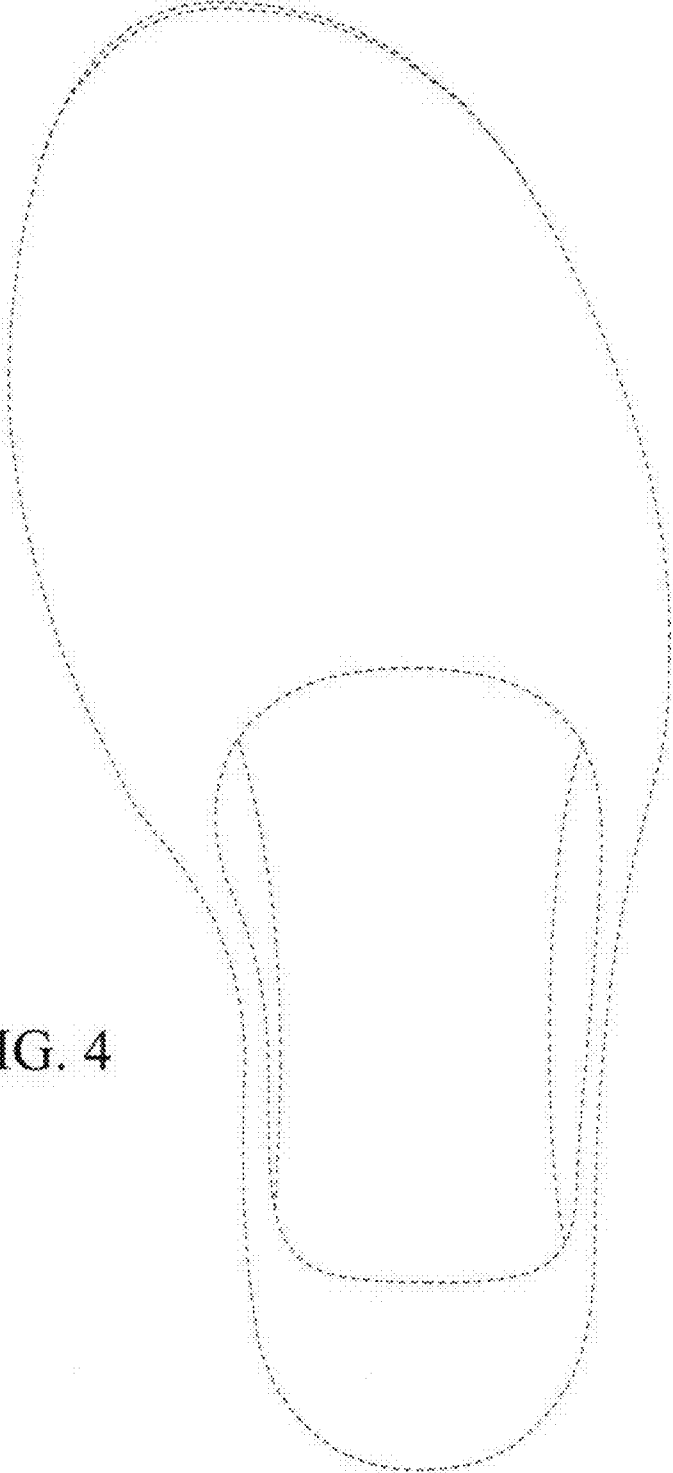
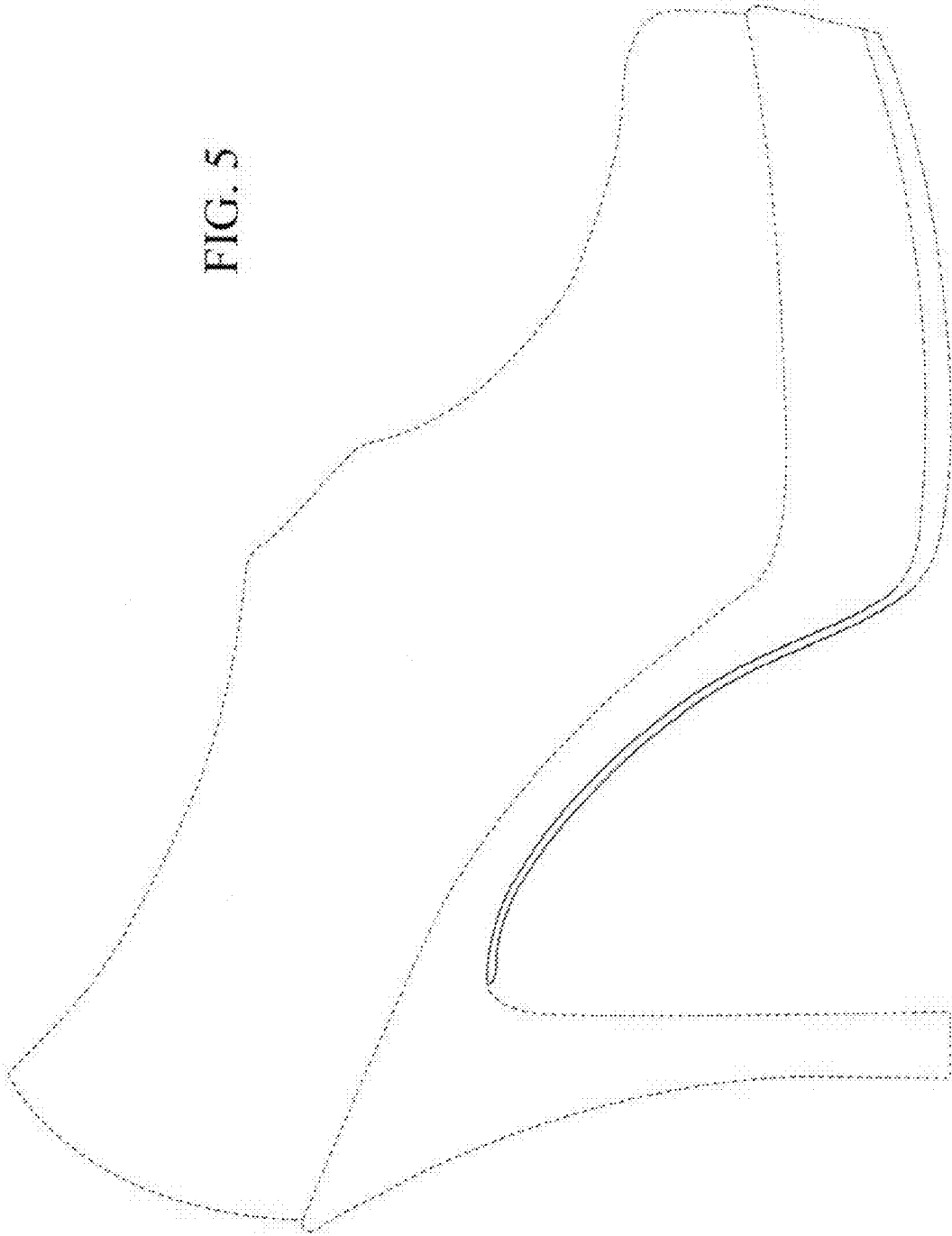

FIG. 4

FIG. 5



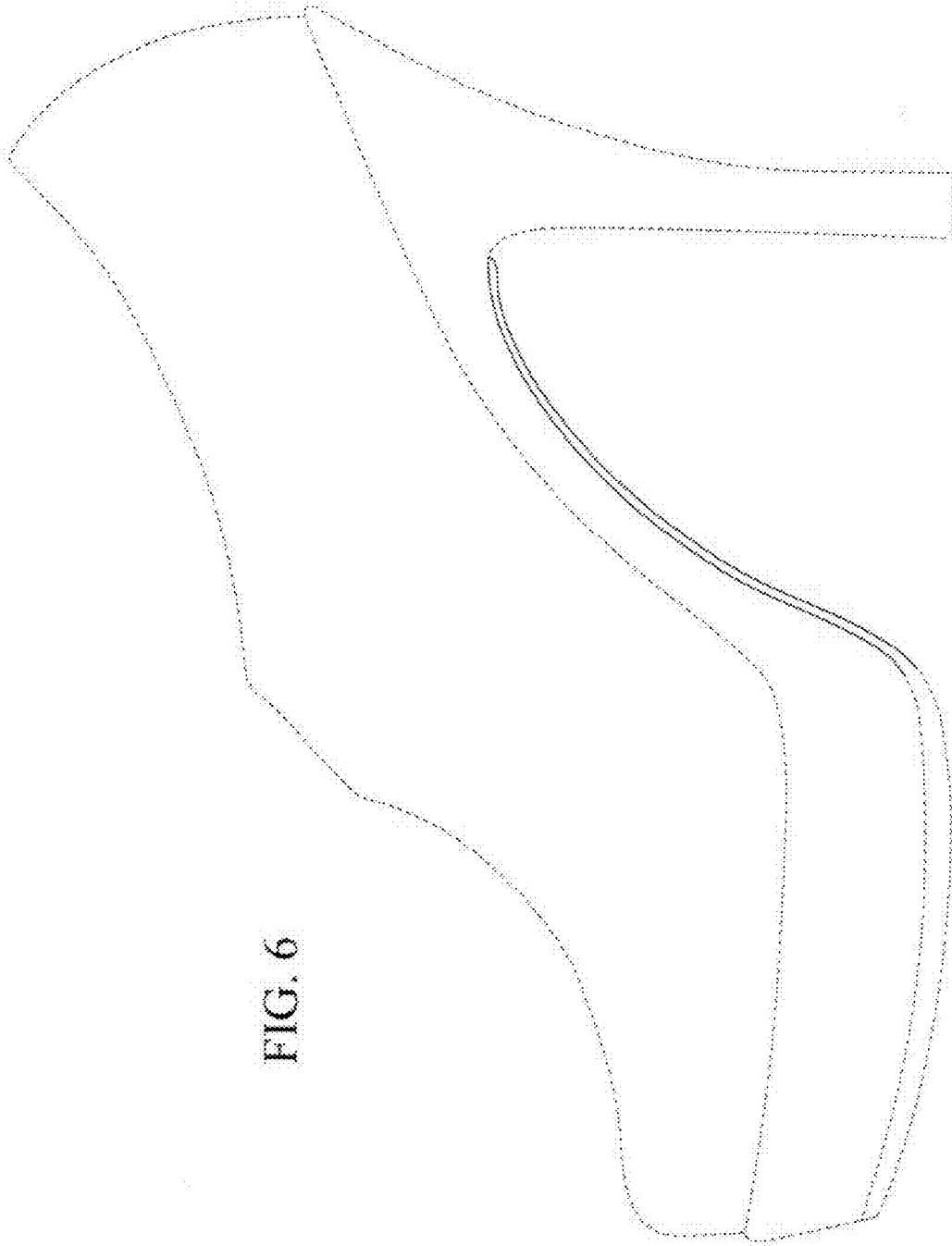

FIG. 6



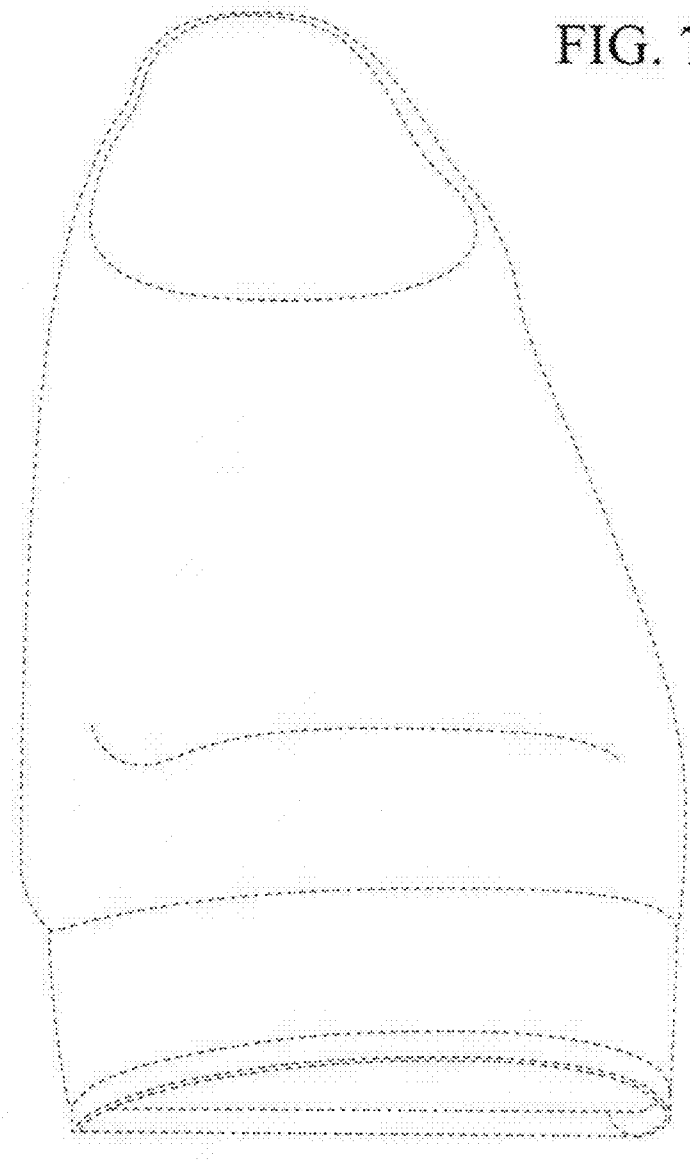

FIG. 7