

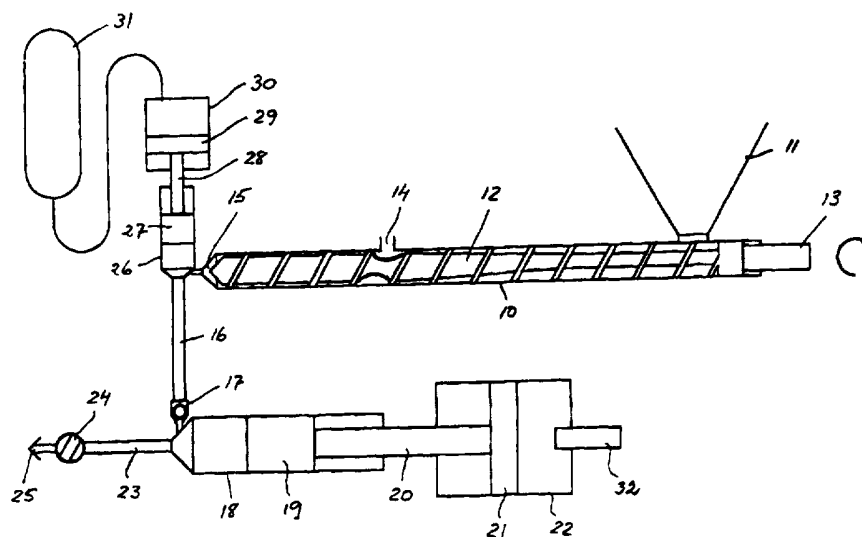

## INTERNATIONAL APPLICATION PUBLISHED UNDER THE PATENT COOPERATION TREATY (PCT)

<p>(51) International Patent Classification<sup>6</sup> : <b>B29C 45/02</b></p>	<p><b>A1</b></p>	<p>(11) International Publication Number: <b>WO 97/11829</b></p> <p>(43) International Publication Date: 3 April 1997 (03.04.97)</p>
<p>(21) International Application Number: PCT/SE96/01191</p> <p>(22) International Filing Date: 24 September 1996 (24.09.96)</p> <p>(30) Priority Data: 9503362-7 29 September 1995 (29.09.95) SE</p> <p>(71) Applicant (for all designated States except US): SVENSKA NOROL PLASTMASKINER AB [SE/SE]; Nygårdavägen 1, S-263 57 Höganäs (SE).</p> <p>(72) Inventor; and (75) Inventor/Applicant (for US only): NORESSON, Nils, Gunnar [SE/SE]; Landborgsvägen 6, S-252 84 Helsingborg (SE).</p> <p>(74) Agents: STRÖM, Tore et al.; Ström &amp; Gulliksson AB, P.O. Box 4188, S-203 13 Malmö (SE).</p>		<p>(81) Designated States: AL, AM, AT, AU, AZ, BA, BB, BG, BR, BY, CA, CH, CN, CU, CZ, DE, DK, EE, ES, FI, GB, GE, HU, IL, IS, JP, KE, KG, KP, KR, KZ, LC, LK, LR, LS, LT, LU, LV, MD, MG, MK, MN, MW, MX, NO, NZ, PL, PT, RO, RU, SD, SE, SG, SI, SK, TJ, TM, TR, TT, UA, UG, US, UZ, VN, ARIPO patent (KE, LS, MW, SD, SZ, UG), Eurasian patent (AM, AZ, BY, KG, KZ, MD, RU, TJ, TM), European patent (AT, BE, CH, DE, DK, ES, FI, FR, GB, GR, IE, IT, LU, MC, NL, PT, SE), OAPI patent (BF, BJ, CF, CG, CI, CM, GA, GN, ML, MR, NE, SN, TD, TG).</p> <p><b>Published</b> With international search report. In English translation (filed in Swedish).</p>

## (54) Title: INJECTION MOULDING MACHINE WITH A CHARGING CYLINDER



## (57) Abstract

A method in injection moulding wherein the plastic material is being screw plasticized and piston injected and wherein the plasticized plastic material is supplied to the piston injection cylinder (18) during the return of the injection piston (19). The plasticizing screw (12) is rotating continuously in a fixed axial position in the plasticizing cylinder (10) the pressurized plastic material being temporarily stored in a pressurized space (26) during the operating stroke of the injection piston in order to be supplied during the return of the injection piston from said space to the injection cylinder together with plasticized plastic material supplied directly from the plasticizing screw (12) to the injection cylinder. An injection moulding machine for working the method comprises a screw plasticizing cylinder (10) and a piston injection cylinder (18) connected to the outlet of the screw plasticizing cylinder via a non-return valve. A charging cylinder (26) having a pressurized piston (27) is connected directly to the outlet of the plasticizing cylinder, said charging cylinder communicating also with the piston injection cylinder via the non-return valve.

**FOR THE PURPOSES OF INFORMATION ONLY**

Codes used to identify States party to the PCT on the front pages of pamphlets publishing international applications under the PCT.

AM	Armenia	GB	United Kingdom	MW	Malawi
AT	Austria	GE	Georgia	MX	Mexico
AU	Australia	GN	Guinea	NE	Niger
BB	Barbados	GR	Greece	NL	Netherlands
BE	Belgium	HU	Hungary	NO	Norway
BF	Burkina Faso	IE	Ireland	NZ	New Zealand
BG	Bulgaria	IT	Italy	PL	Poland
BJ	Benin	JP	Japan	PT	Portugal
BR	Brazil	KE	Kenya	RO	Romania
BY	Belarus	KG	Kyrgystan	RU	Russian Federation
CA	Canada	KP	Democratic People's Republic of Korea	SD	Sudan
CF	Central African Republic	KR	Republic of Korea	SE	Sweden
CG	Congo	KZ	Kazakhstan	SG	Singapore
CH	Switzerland	LI	Liechtenstein	SI	Slovenia
CI	Côte d'Ivoire	LK	Sri Lanka	SK	Slovakia
CM	Cameroon	LR	Liberia	SN	Senegal
CN	China	LT	Lithuania	SZ	Swaziland
CS	Czechoslovakia	LU	Luxembourg	TD	Chad
CZ	Czech Republic	LV	Latvia	TG	Togo
DE	Germany	MC	Monaco	TJ	Tajikistan
DK	Denmark	MD	Republic of Moldova	TT	Trinidad and Tobago
EE	Estonia	MG	Madagascar	UA	Ukraine
ES	Spain	ML	Mali	UG	Uganda
FI	Finland	MN	Mongolia	US	United States of America
FR	France	MR	Mauritania	UZ	Uzbekistan
GA	Gabon			VN	Viet Nam

**INJECTION MOULDING MACHINE WITH A CHARGING CYLINDER**

The invention relates to a method in injection mould-  
5 ing wherein the plastic material is being screw plasticized  
and piston injected and wherein the plasticized plastic  
material is supplied to the piston injection cylinder dur-  
ing the return of the injection piston.

During the injection of the plastic material into the  
10 moulding tool and also during the period required in order  
that the plastic material injected into the moulding tool  
shall set the plasticizing screw in most prior art  
injection moulding machines must either be stationary or be  
continuously to rotating while moving axially backwards in  
15 the plasticizing cylinder. In both cases a pulsating  
material flow and varying propulsing force on the plastic  
material will be obtained, which causes variations in the  
viscosity of the plastic material with following variations  
in the quality of the injection moulded product. If the  
20 plasticizing screw is made axially displaceable in the  
plasticizing cylinder a complicated machine construction is  
required as far as the drive mechanism of the plasticizing  
screw is concerned. If the plasticizing cylinder is  
provided with a degassing aperture the communication  
25 through said aperture moreover will be disturbed by the  
plasticizing screw when moving axially in the plasticizing  
cylinder because the decompression zone of the screw will  
be displaced in relation to the degassing aperture during  
the axial movement of the screw.

30 However, WO 95/11122 describes an injection moulding  
machine having two piston injection cylinders operating  
alternatingly so that when injection into the moulding tool  
takes place from one piston injection cylinder plasticized  
plastic material is supplied from the plasticizing cylinder  
35 to the other piston injection cylinder the piston therein  
being pressed backwards and plasticized plastic material

being accumulated in said other piston injection cylinder for the following injection operation effected by said other piston injection cylinder. In this case it is thus not necessary that the screw in the plasticizing cylinder is axially displaceable; it can rotate continuously but a construction of this kind requires a very accurate control of the valve alternating between the two piston injection cylinders because each of these cylinders must be connected to the plasticizing cylinder for exactly the period required in order that the amount of plastic to be injected into the moulding tool during an injection operation shall be supplied to the piston injection cylinder so that injection of too much or too little material into the moulding tool is avoided.

The purpose of the invention is to overcome these drawbacks and to provide a method of the kind referred to above wherein the plasticizing screw can be rotated continuously in a fixed axial position in the plasticizing cylinder without the necessity of having double piston injection cylinders or precision controlled valving between the piston injection cylinder and the plasticizing cylinder.

For this purpose the method as defined in claim 1 is proposed according to the invention.

The invention also relates to a device in an injection moulding machine comprising a screw plasticizing cylinder and a piston injection cylinder connected to the outlet of the screw plasticizing cylinder via a non-return valve, having the characterizing features of claim 3.

In order to closer explain the invention an embodiment thereof will be described in more detail below reference being made to the accompanying drawing disclosing diagrammatically an injection moulding machine for working the method according to the invention.

The injection moulding machine shown diagrammatically in the drawing comprises a plasticizing cylinder 10 having a material hopper 11 for supply of granulated plastic and having a plasticizing screw 12 rotatably mounted in the cylinder. This plasticizing screw is mounted for rotation in a fixed axial position; thus, it is not axially displaceable in the plasticizing cylinder 10 as in some conventional injection moulding machines. A drive mechanism not shown in detail herein is connected to the drive spindle 13 of the plasticizing screw. Preferably the drive mechanism is an electric drive mechanism allowing stepless adjustment of the rotational speed of the plasticizing screw and stiffing, stepwise or continuously, between two or more rotational speeds at desired time, for example in order to change between a higher and a lower rotational speed, e.g. 90 rpm and 70 rpm. An electric drive mechanism offers a considerably higher efficiency and is much smaller and cheaper than the hydraulic drive mechanism provided in conventional injection moulding machines.

The plasticizing cylinder 10 has a degassing aperture 14 and at the outlet end 15 of said cylinder is directly connected to an outlet conduit 16. The conventional valve ring provided in injection moulding machines is not to be found in the outlet end 15 in this case. In the outlet conduit 16 there is provided instead a non-return valve 17 wherein the valve element preferably comprises a ball sealing against a seat. Such a non-return valve 17 provides a much more distinct opening and closing than the conventional valve ring and moreover is not weared to the same extent as the valve ring. The non-return valve 17 opens for flow in the outlet conduit 16, which is directed from the outlet end 15 of the plasticizing cylinder 10, and closes for flow in the opposite direction.

The outlet conduit 16 is connected via the non-return valve 17 to an injection cylinder 18 having an injection

piston 19. The piston 19 is connected by means of a piston rod 20 with an operating piston 21 in a operating cylinder 22. The injecting cylinder 18 is connected by an outlet conduit 23 having an hydraulically controlled nozzle valve 24 with an injection nozzle 25 which can be connected to a moulding tool not shown.

A charging cylinder 26 having a piston 27 is also connected directly to the outlet 15 of the plasticizing cylinder 10 to the piston 27 being connected by means of a piston rod 28 with a piston 29 in a cylinder 30. This cylinder is connected to a counter pressure accumulator 31 which is charged by means of pressurized liquid from the hydraulic system of the injection moulding machine to a pressure of a desired value which means that this pressure acts on the piston 29. The cylinder 26 is in direct connection not only with the outlet 15 of the plasticizing cylinder 10 but also with the outlet conduit 16.

When the injection moulding machine described is operating applying the method according to the invention granulated plastic is supplied to the plasticizing cylinder 10 from the hopper 11. The plasticizing screw 12 is rotated at 13 at said higher rotational speed the granulated plastic material being transferred into plasticized condition during successive feeding through the plasticizing cylinder 10 by means of the plasticizing screw 12. On the plasticizing cylinder there shall be provided in a conventional manner heating elements for facilitating plasticizing. Gases and air entrained into the plastic material can escape through the degassing aperture 14. Supply of filler, lubricant etc can take place through the degassing aperture in the same manner as in an extruder because the plasticizing screw has no axial movement. The plasticized plastic material, the plastic mass, is forced from outlet 15 into the outlet conduit 16 and therethrough via the non-return valve 17 into the injection cylinder 18 the nozzle

valve 24 being closed such that the piston 19 under the pressure of the plastic mass supplied will be forced backwards in the injection cylinder 18 to the right as seen in the drawing and carries the operating piston 21 with it in the movement thereof. The amount of plastic mass to be forced into the cylinder is of course dependent of how much plastic mass which is required in order to fill the moulding tool at each so called shot, i.e. at an operating stroke of the injection piston 19, to the left as seen in the drawing, and this amount can be accurately controlled by means of an abutment 32 for the operating piston 21, which can be adjusted axially.

When the required amount of plastic mass has been received by the injection cylinder 18 the nozzle valve 24 will be opened and the operating piston 21 will be put under pressure by means of pressurized liquid in the cylinder 22 in order that the injection piston 19 shall perform the operating stroke thereof during displacement to the left so that the plastic mass will be injected into the moulding tool via the injection conduit 23, the nozzle valve 24 and the injection nozzle 25 the non-return valve 17 keeping the connection between the injection cylinder 18 and the plasticizing cylinder 10 and the charging cylinder 26, respectively, via the outlet conduit 16 closed. When the injection cylinder 18 has received a required amount of plastic mass the piston engaging the abutment 32, and during the following injection step with connecting cooling step the plasticizing screw 12 is kept operating but is now allowed to rotate with said lower rotational speed. Since the plasticizing screw is in a fixed axial position it cannot screw itself backwards in the plasticizing cylinder but now transports the plastic mass from the outlet 15 into the charging cylinder 26 the piston 27 in this cylinder being pressed backwards against the pressure acting on the piston 29 in the cylinder 20 said pressure being determined by the

pressure in the counter pressure accumulator 31. The plasticizing screw 12 thus rotates continuously during the operating cycle of the injection moulding machine against a stabilized counter pressure.

5           When the injection cylinder 18 is to be filled again with plastic mass the pressure on the piston 21 is relieved and the rotational speed of the plasticizing screw 12 is increased to the higher speed, plastic mass being supplied to the injection cylinder 18 from the charging cylinder 26  
10 the piston 27 moving downwards under the pressure in the cylinder 30 and the counter pressure accumulator 31, respectively, as the plastic mass is expelled from cylinder 26, and also directly from the plasticizing cylinder 10. The non-return valve 17 allows the plastic mass to pass  
15 into the injection cylinder 18 the piston 19 being forced backwards therein, until a predetermined amount is present in the cylinder 18, which is determined by the adjustment of the abutment 32. Since the amount of plastic mass for each shot can be accurately adjusted in a mechanical way  
20 the possibility of too much material being injected into the moulding tool is eliminated. Then, the injection cycle described above starts again under repeated storing of plastic mass in the cylinder 26 by means of the continuously rotating plasticizing screw 12.

25           The pressure exerted on the plastic mass in the charging cylinder 26 should be slightly lower than the pressure maintained in the outlet 15 by means of the plasticizing screw 12 during the injection when the non-return valve 17 is closed, and these two pressures are of course  
30 considerably lower than the injection pressure in the injection cylinder 18.

          The conduits 16 and 23 can be formed completely or partly by passages in a block which also forms the valve housing for the non-return valve 17 and the nozzle valve  
35 24. The charging cylinder 26 with the piston 27 can be



replaced by a space receiving the plastic mass and having a membrane which is pressurized.

In addition to the drawbacks mentioned above in injection moulding machines with a plasticizing screw operating intermittently or being axially displaceable so that it can be screwed backwards during the injection step being overcome by the invention this also provides essential advantages in other respects. Thus, a lower plasticizing temperature can be applied because the plasticizing is going on continuously, and a smaller screw dimension can be used in relation to the volume of plastic mass because a longer period is available to the screw for homogenizing the amount of plastic material required for a shot. Thus, the plasticizing screw has not to be dimensioned in view of the volume of the shot. A small screw provides a more effective homogenization of the plastic material. When the injection shall start the plastic mass is under pressure so that a faster filling of the mould can be obtained. A faster injection procedure is also obtained by the fact that there is no conventional valve ring in the plasticizing cylinder. As a consequence thereof the drawbacks existing at large volumes due to instability of the valve ring are not present. At high speed operation i.e. when minimum cooling time is applied, or in injection moulding of goods having thick walls the major part of the injection cycle related to final packing of the injected plastic mass the major part of the plastic material for the next shot is already plasticized when the moulding tool is opened. Since the plasticizing screw performs no axial movement there are unlimited possibilities as to the design of the screw for homogenization of different material compositions.

## CLAIMS

1. Method in injection moulding wherein the plastic material is being screw plasticized and piston injected and wherein the plasticized plastic material is supplied to the piston injection cylinder (18) during the return of the injection piston (19) and the plasticizing screw is rotated continuously in a fixed axial position in the plasticizing cylinder (10), characterized in that the plasticized plastic material is being stored temporarily in a pressurized space (26) during the operating stroke of the injection piston in order to be supplied to the injection cylinder together with plasticized plastic material supplied directly from the plasticizing screw to the injection cylinder.

2. The method of claim 1, characterized in that the plasticizing screw (12) is rotated at a reduced rotational speed during the operating stroke of the injection piston (19).

3. A device in an injection moulding machine comprising a screw plasticizing cylinder (10) and a piston injection cylinder (18) connected to the outlet of the screw plasticizing cylinder via a non-return valve (17), characterized in that a pressurized space (26) is connected directly to the outlet (15) of the plasticizing cylinder in order to receive under pressure plasticized plastic material from the plasticizing screw (12) during the operating stroke of the injection piston (19) and to transfer the received pressurized plastic material via the non-return valve (17) to the piston injection cylinder (18) during the return of the injection piston.

4. The device of claim 3, characterized in that said pressurized space (26) comprises a cylinder having a pressurized piston (27).

5. The device of claim 4, characterized in that the piston (27) is directly or indirectly activated by the pressure in a counter pressure accumulator (31).

6. The device of any of claims 3 to 5,  
5 characterized in that the non-return valve (17) comprises a ball valve.

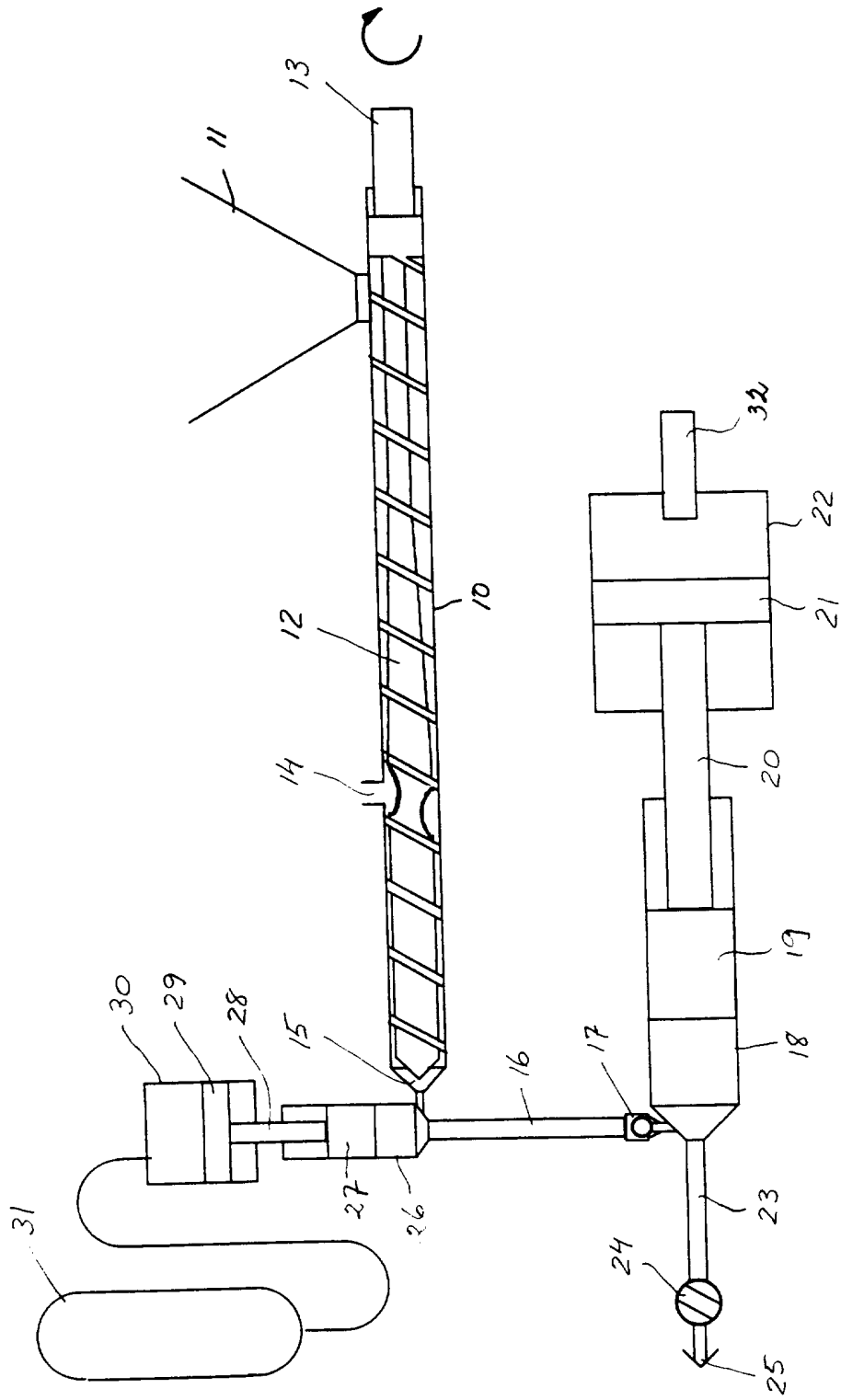

## INTERNATIONAL SEARCH REPORT

International application No.  
PCT/SE 96/01191

## A. CLASSIFICATION OF SUBJECT MATTER

IPC6: B29C 45/02

According to International Patent Classification (IPC) or to both national classification and IPC

## B. FIELDS SEARCHED

Minimum documentation searched (classification system followed by classification symbols)

IPC6: B29C

Documentation searched other than minimum documentation to the extent that such documents are included in the fields searched

SE,DK,FI,NO classes as above

Electronic data base consulted during the international search (name of data base and, where practicable, search terms used)

## WPI, CLAIMS

## C. DOCUMENTS CONSIDERED TO BE RELEVANT

Category*	Citation of document, with indication, where appropriate, of the relevant passages	Relevant to claim No.
X	WO 9511122 A1 (SOLOMAT PARTNERS L.P.), 27 April 1995 (27.04.95), page 1, line 10 - line 15; page 2, line 16 - line 31; page 20, line 1 - line 17, figure 3, claims 1,26, abstract	1-6
	--	
A	GB 2260101 A (FUSION GROUP PLC), 7 April 1993 (07.04.93), figure 1, abstract	1-6
	--	
A	GB 2101034 A (KMMCO STRUCTURAL FOAM INC), 12 January 1983 (12.01.83)	1-6
	--	

 Further documents are listed in the continuation of Box C.
  See patent family annex.

\* Special categories of cited documents:

"A" document defining the general state of the art which is not considered to be of particular relevance

"E" earlier document but published on or after the international filing date

"L" document which may throw doubts on priority claim(s) or which is cited to establish the publication date of another citation or other special reason (as specified)

"O" document referring to an oral disclosure, use, exhibition or other means

"P" document published prior to the international filing date but later than the priority date claimed

"T" later document published after the international filing date or priority date and not in conflict with the application but cited to understand the principle or theory underlying the invention

"X" document of particular relevance: the claimed invention cannot be considered novel or cannot be considered to involve an inventive step when the document is taken alone

"Y" document of particular relevance: the claimed invention cannot be considered to involve an inventive step when the document is combined with one or more other such documents, such combination being obvious to a person skilled in the art

"&" document member of the same patent family

Date of the actual completion of the international search

2 January 1997

Date of mailing of the international search report

11 -01- 1997

Name and mailing address of the ISA/  
Swedish Patent Office  
Box 5055, S-102 42 STOCKHOLM  
Facsimile No. +46 8 666 02 86

Authorized officer

Henrik Fehninger  
Telephone No. +46 8 782 25 00

## INTERNATIONAL SEARCH REPORT

International application No.

PCT/SE 96/01191

C (Continuation). DOCUMENTS CONSIDERED TO BE RELEVANT

Category*	Citation of document, with indication, where appropriate, of the relevant passages	Relevant to claim No.
-----------	--	-----------------------

A

Schaab, Herbert and Krämer, Albert,  
"Kunststoffmaschinenführer", 1979, Carl Hanser  
Verlag, page 266 - page 268

--  
-----

1-6

**INTERNATIONAL SEARCH REPORT**  
Information on patent family members

28/10/96

International application No.  
PCT/SE 96/01191

Patent document cited in search report	Publication date	Patent family member(s)	Publication date
WO-A1- 9511122	27/04/95	AU-A- 8120694	08/05/95
		CA-A- 2164302	27/04/95
		EP-A- 0724513	07/08/96
		US-A- 5494426	27/02/96
		US-A- 5543092	06/08/96
GB-A- 2260101	07/04/93	NONE	
GB-A- 2101034	12/01/83	CA-A- 1191312	06/08/85
		JP-C- 1643972	28/02/92
		JP-B- 3007496	01/02/91
		JP-A- 58029634	21/02/83
		US-A- 4390332	28/06/83