



(19) **United States**

(12) **Patent Application Publication**  
**Patterson et al.**

(10) **Pub. No.: US 2004/0069768 A1**

(43) **Pub. Date: Apr. 15, 2004**

(54) **SYSTEM AND METHOD FOR CONTROLLING TEMPERATURE CONTROL ELEMENTS THAT ARE USED TO ALTER LIQUID TEMPERATURE**

**Related U.S. Application Data**

(60) Provisional application No. 60/417,926, filed on Oct. 11, 2002.

**Publication Classification**

(76) Inventors: **Wade C. Patterson**, Huntsville, AL (US); **Terry G. Phillips**, Meridianville, AL (US)

(51) **Int. Cl.<sup>7</sup> ..... H05B 1/02**  
(52) **U.S. Cl. .... 219/492**

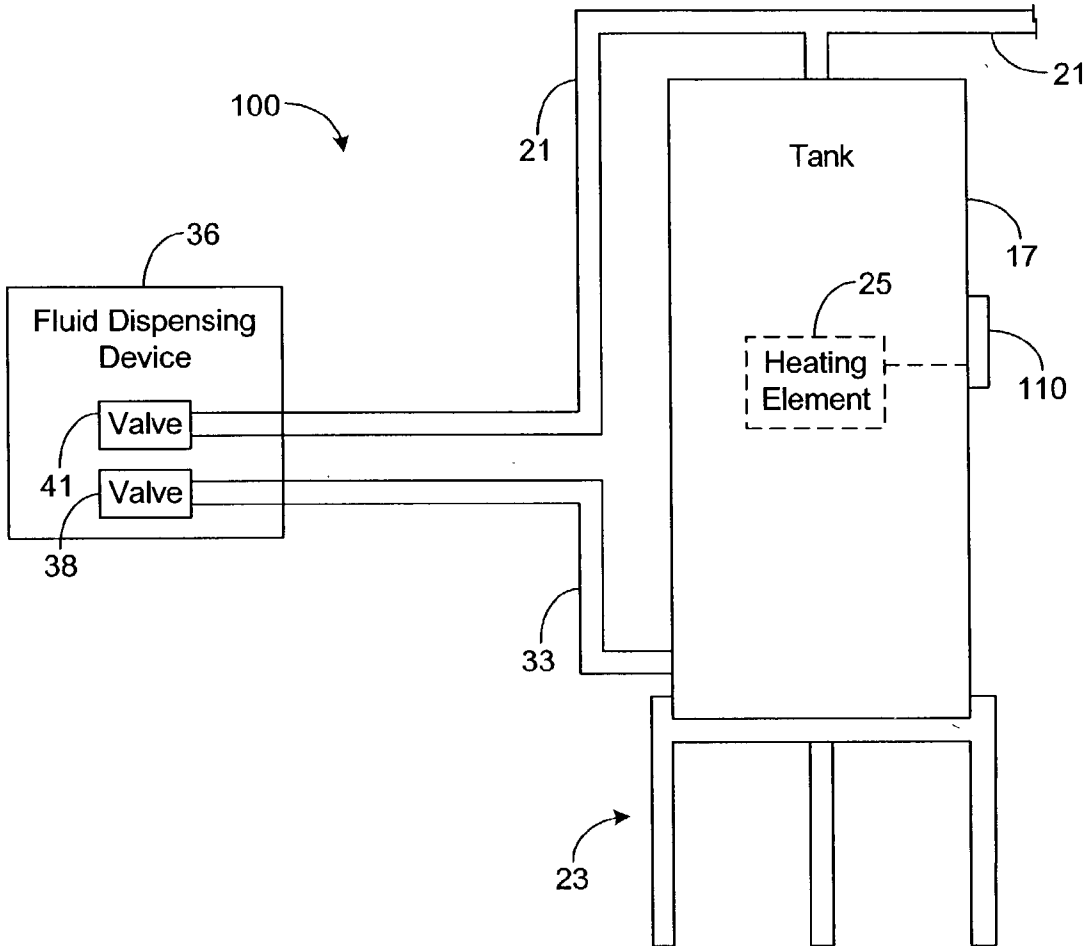
(57) **ABSTRACT**

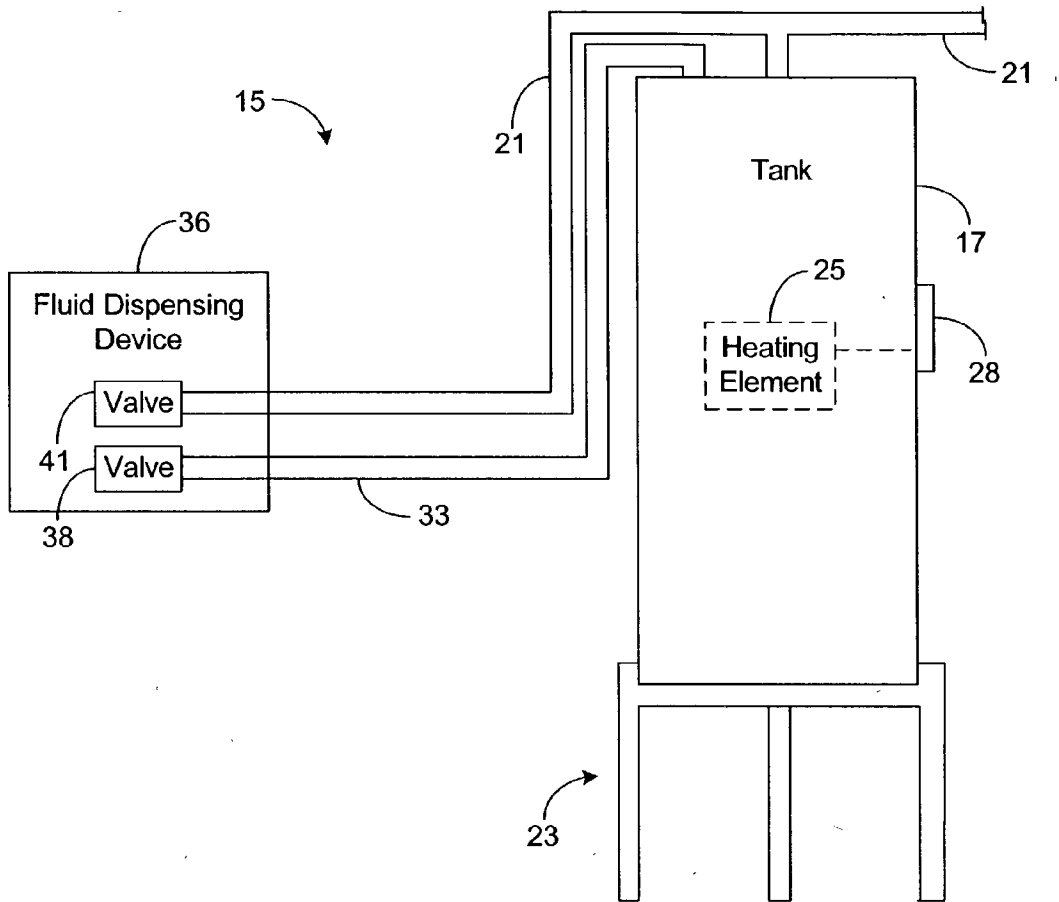
A system for controlling temperature control elements used to alter temperatures of a liquid comprises a temperature sensor, a first temperature control element, a second temperature control element, and logic. The temperature sensor is configured to sense temperatures of the liquid, and the first and second temperature control elements are each configured to alter a temperature of the liquid. The logic is configured to selectively control, based on the sensed temperatures, activation states of the first and second temperature control elements such that a total activation time associated with the first temperature control element is substantially equal to a total activation time associated with the second temperature control element.

Correspondence Address:  
**THOMAS, KAYDEN, HORSTEMEYER & RISLEY, LLP**  
**100 GALLERIA PARKWAY, NW**  
**STE 1750**  
**ATLANTA, GA 30339-5948 (US)**

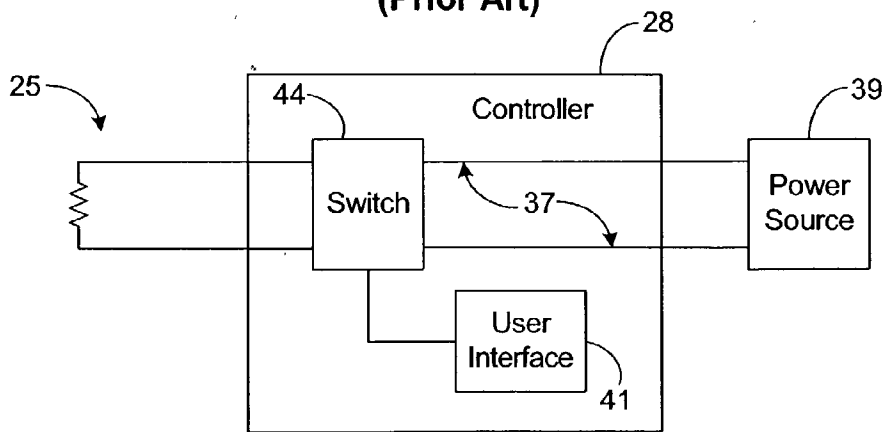
(21) Appl. No.: **10/300,310**

(22) Filed: **Nov. 20, 2002**

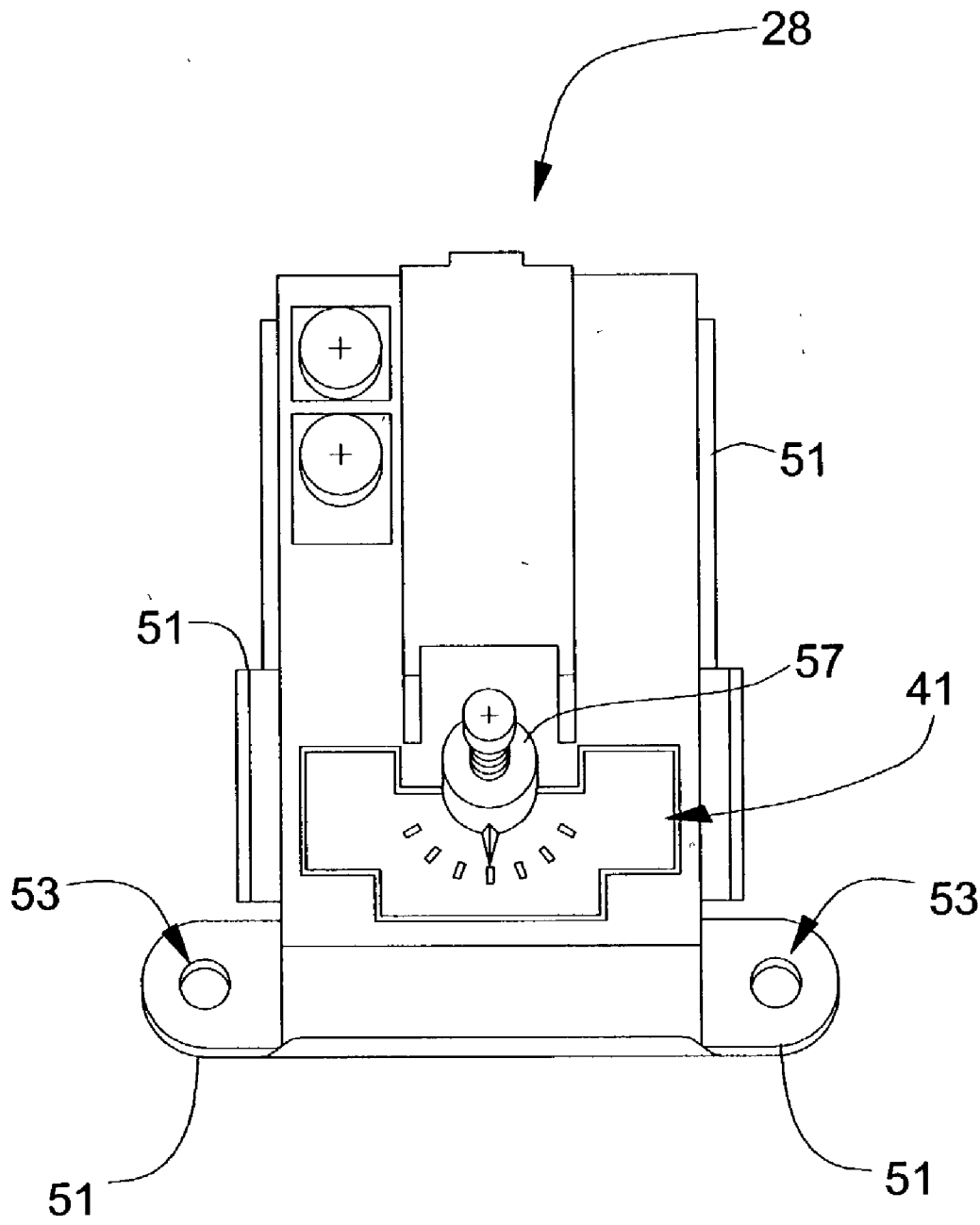




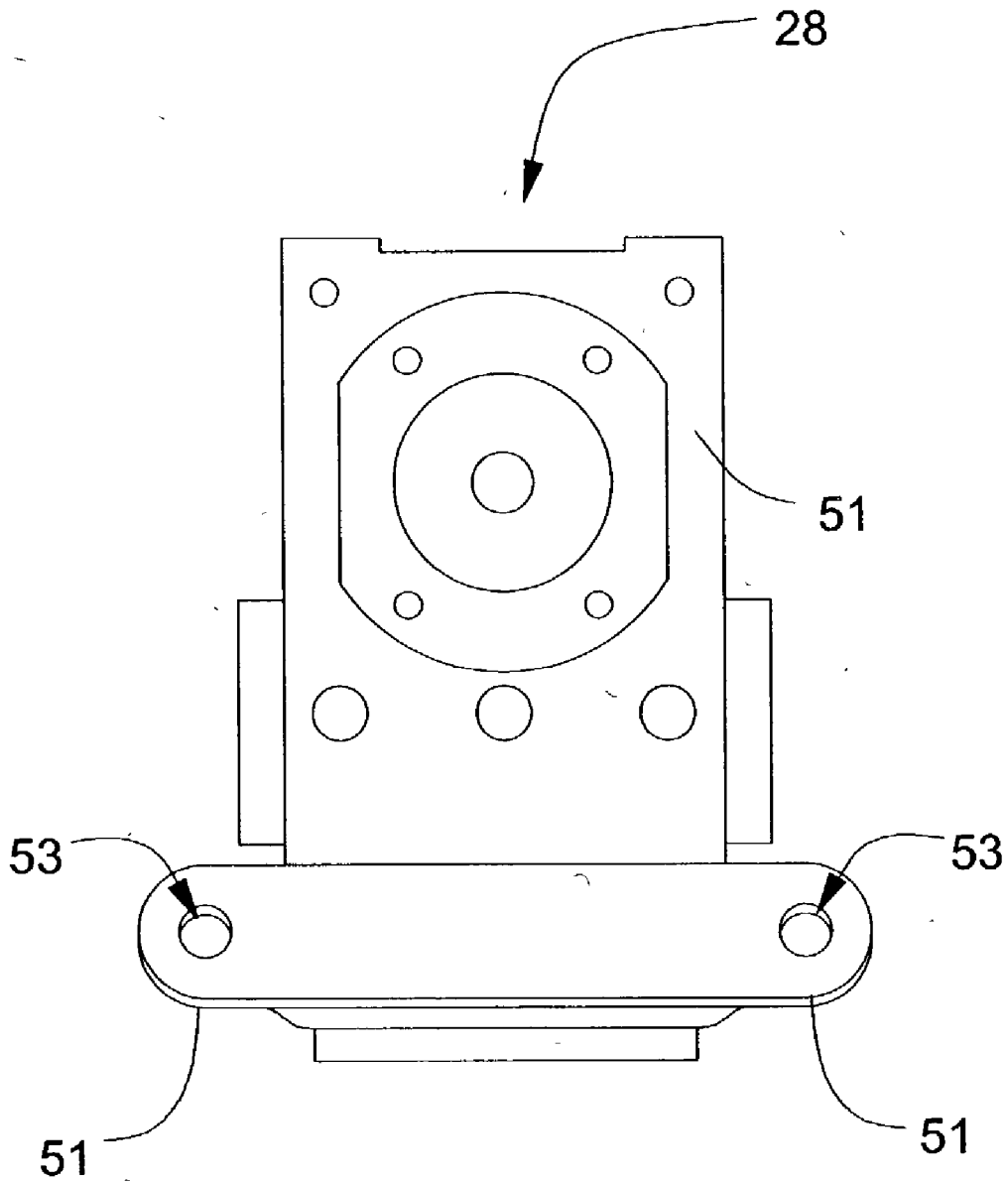
**FIG. 1**  
(Prior Art)



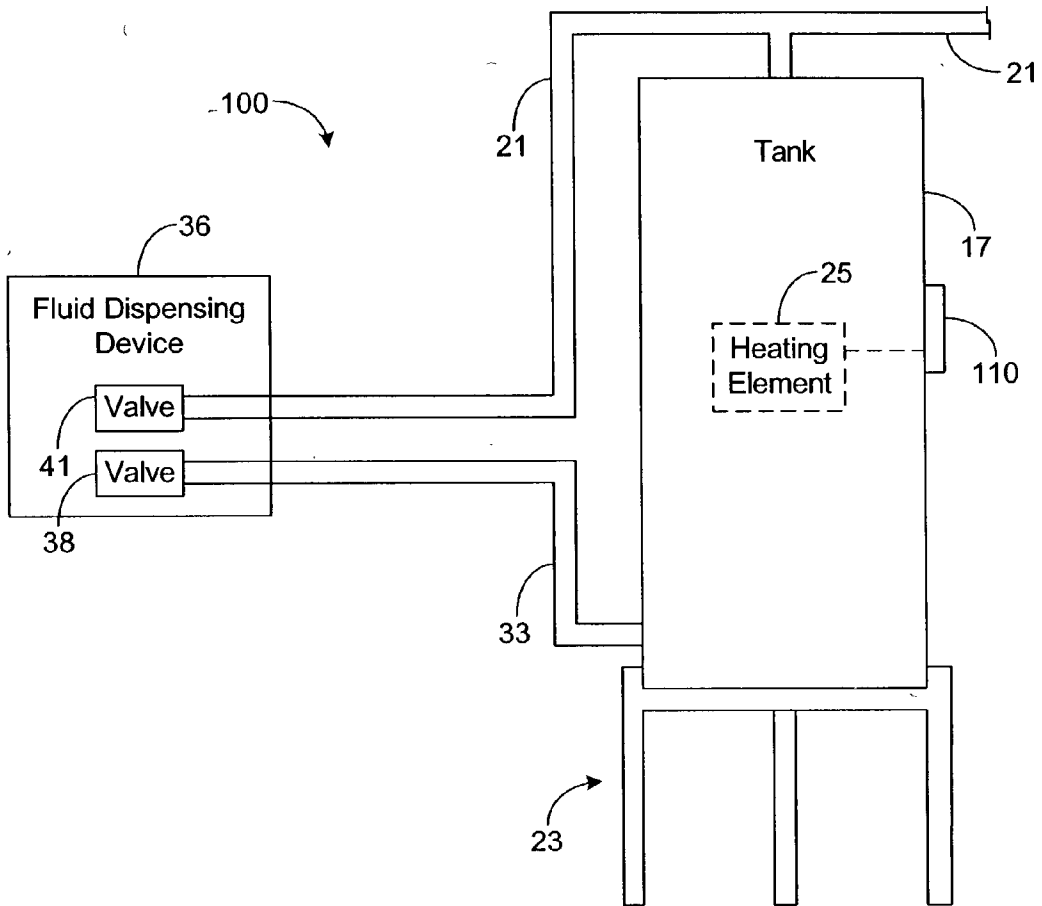
**FIG. 2**  
(Prior Art)



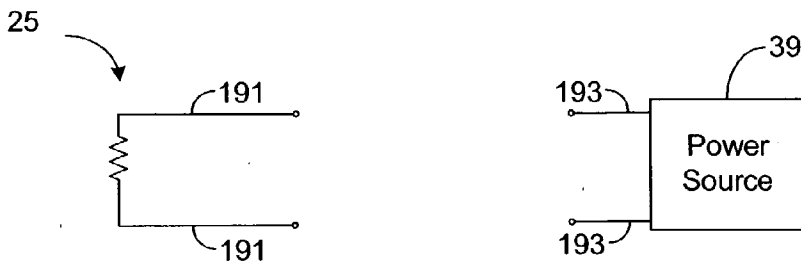
**FIG. 3**  
**(Prior Art)**



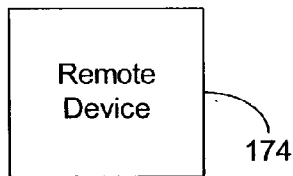
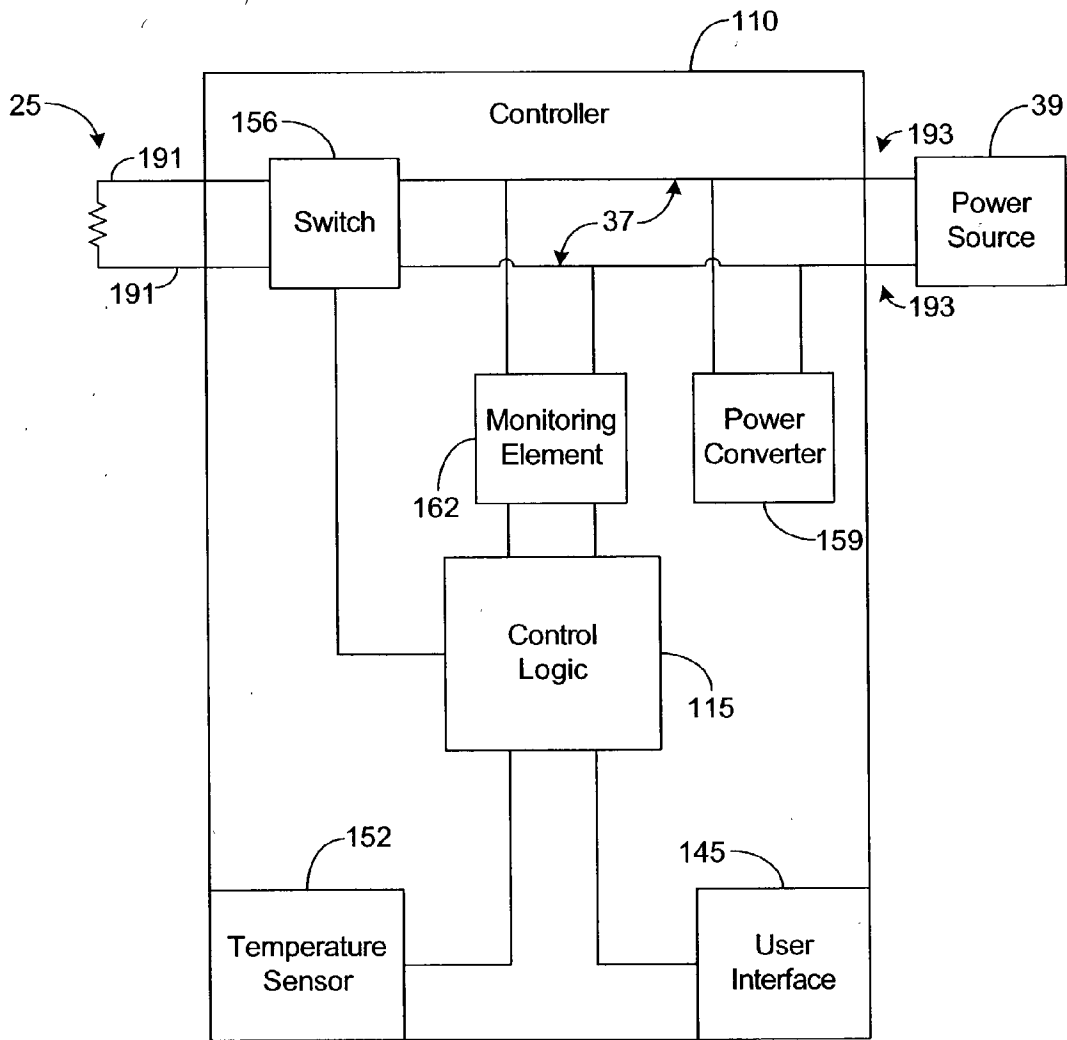
**FIG. 4**  
**(Prior Art)**



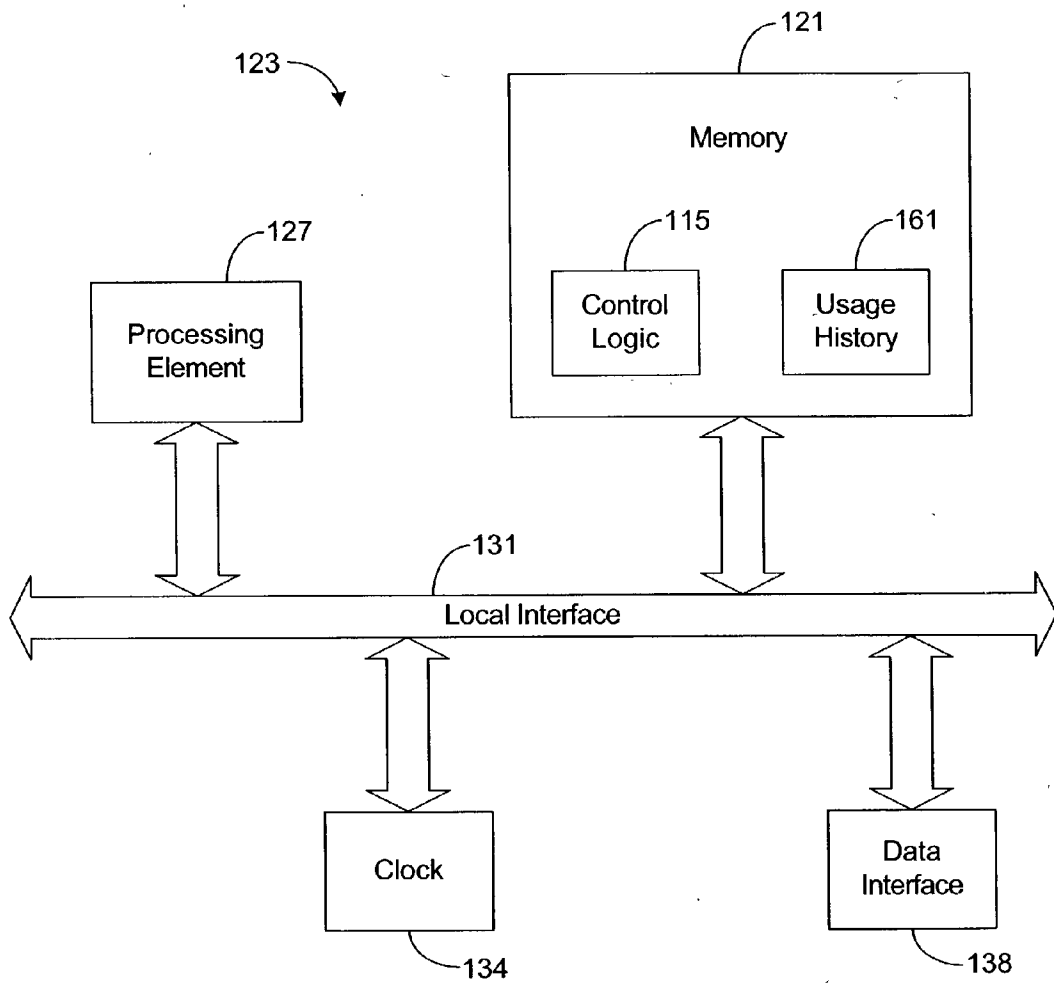
**FIG. 5**



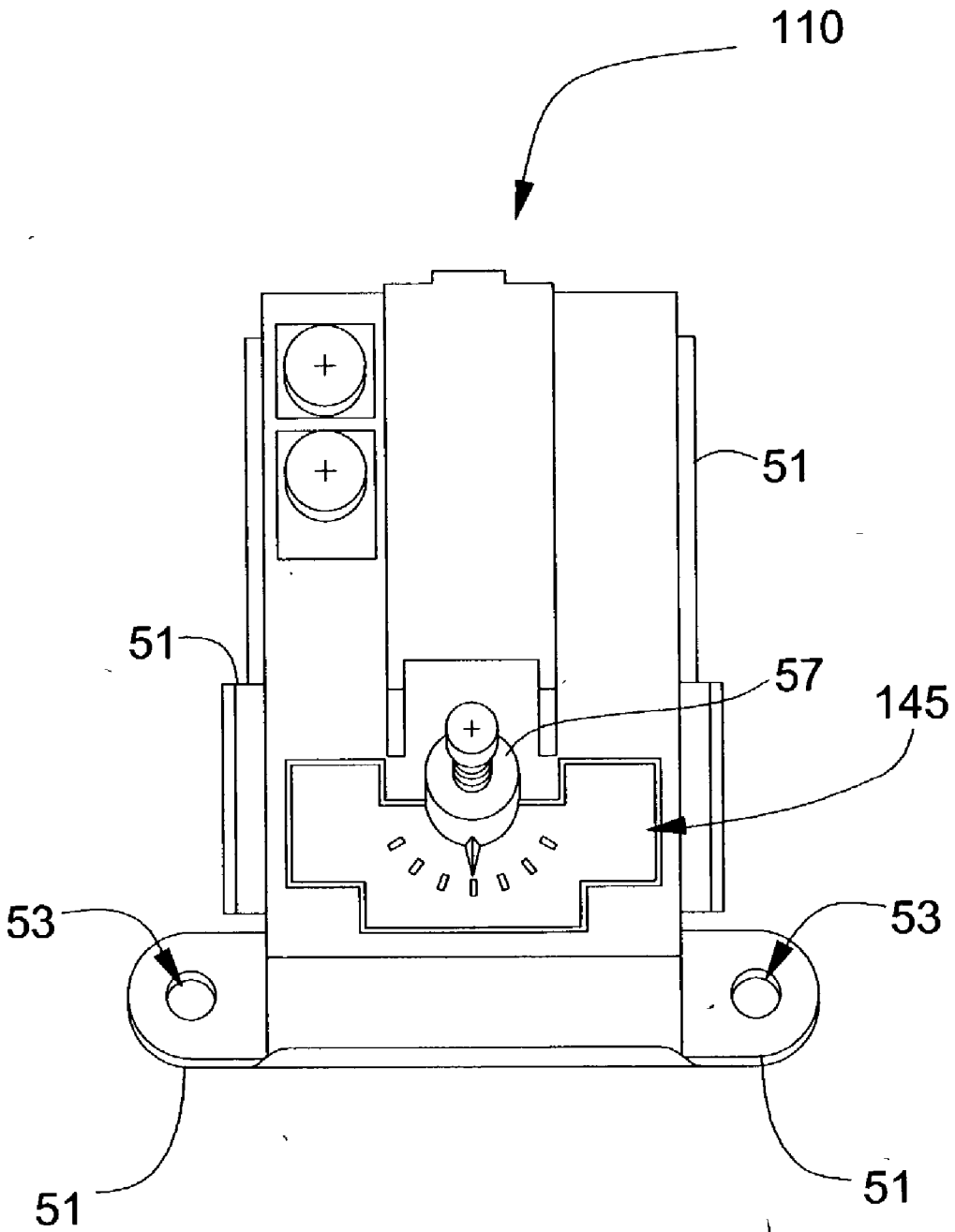
**FIG. 6A**



**FIG. 6B**

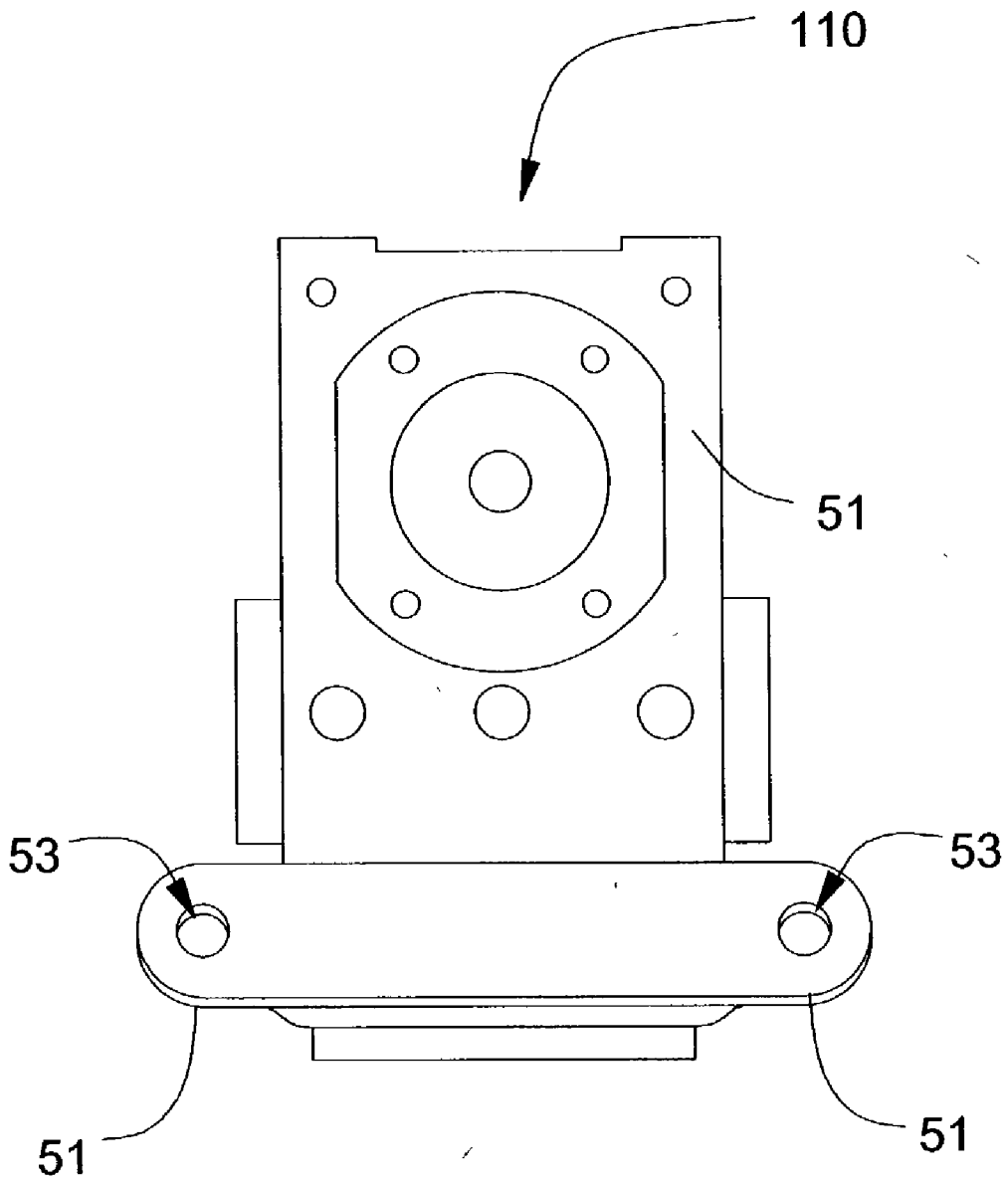


**FIG. 7**

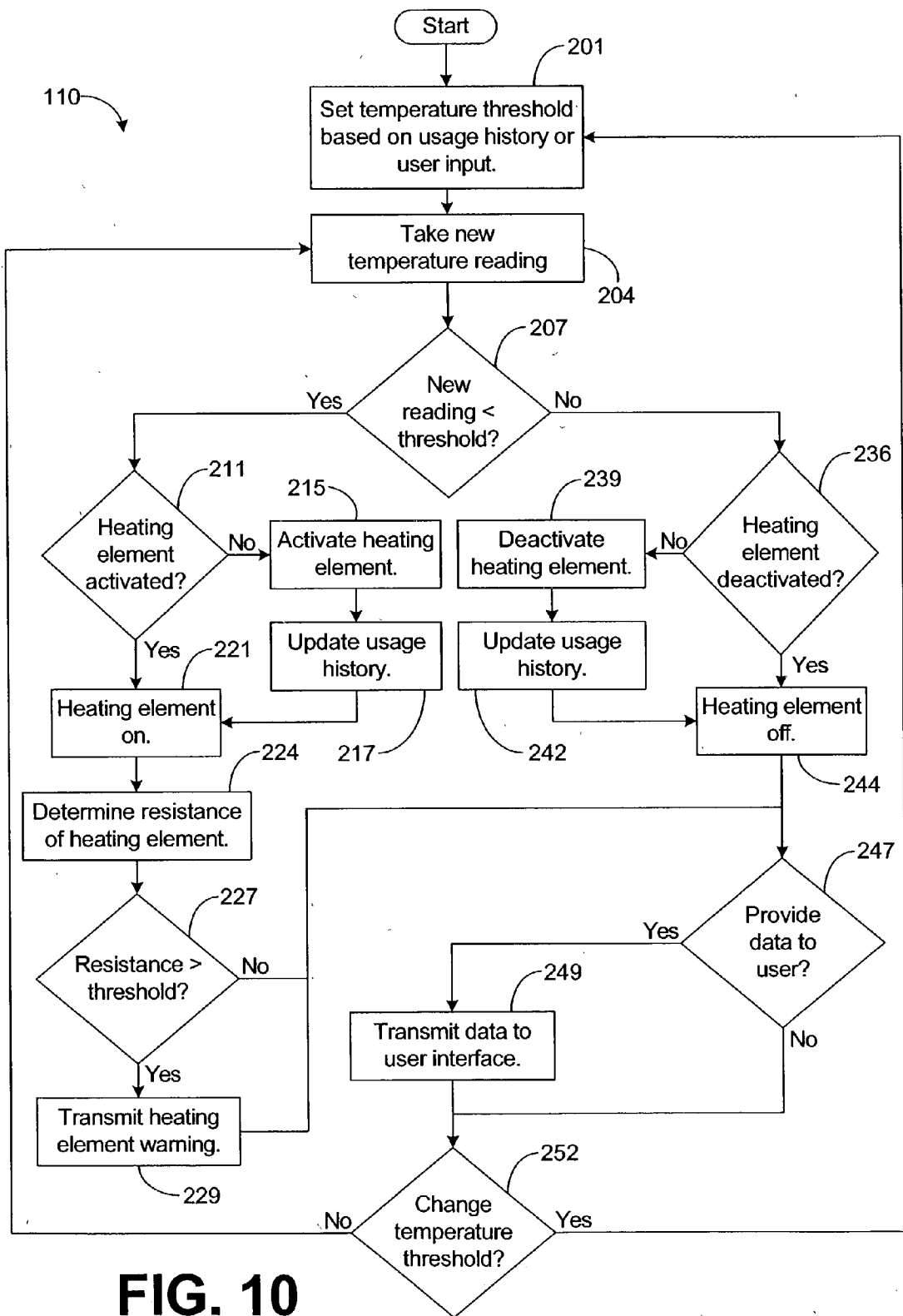


**FIG. 8**

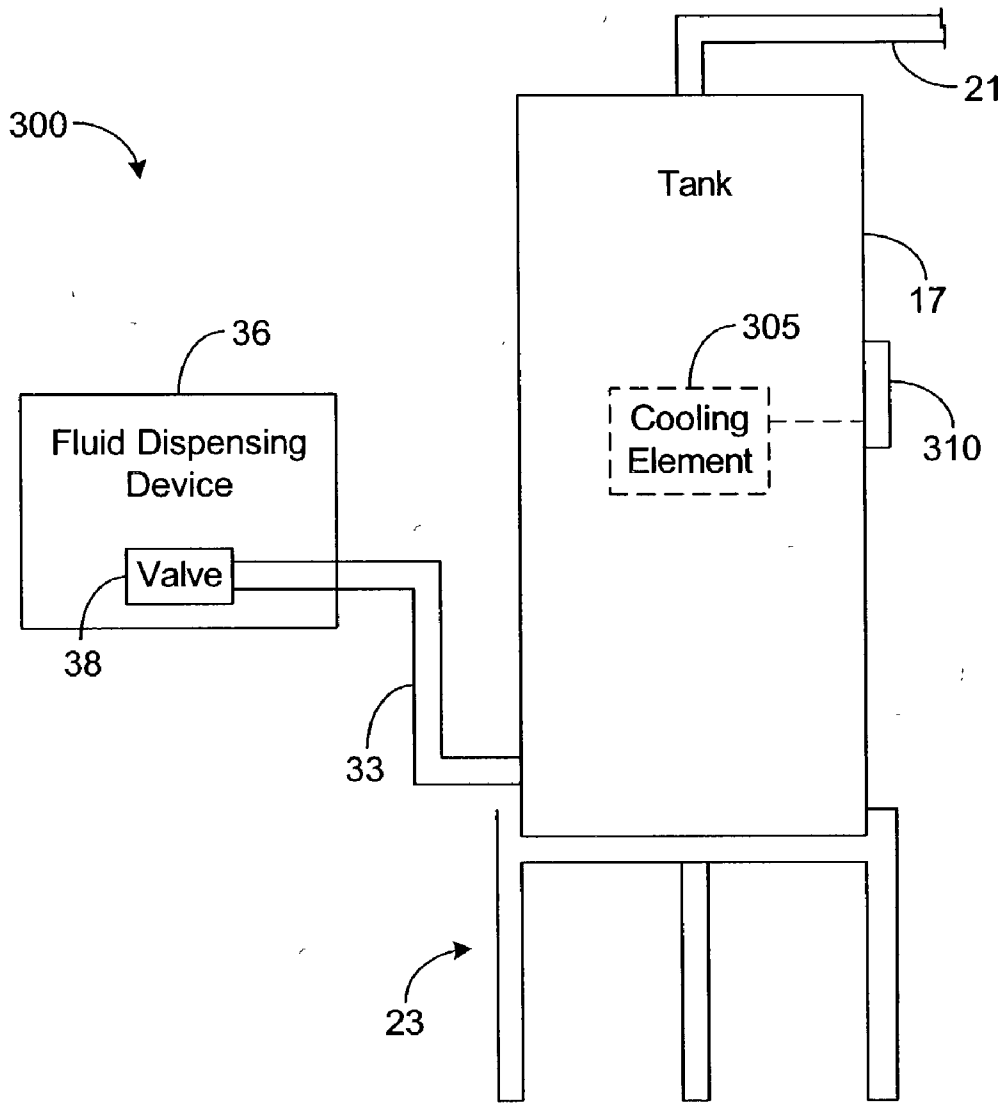




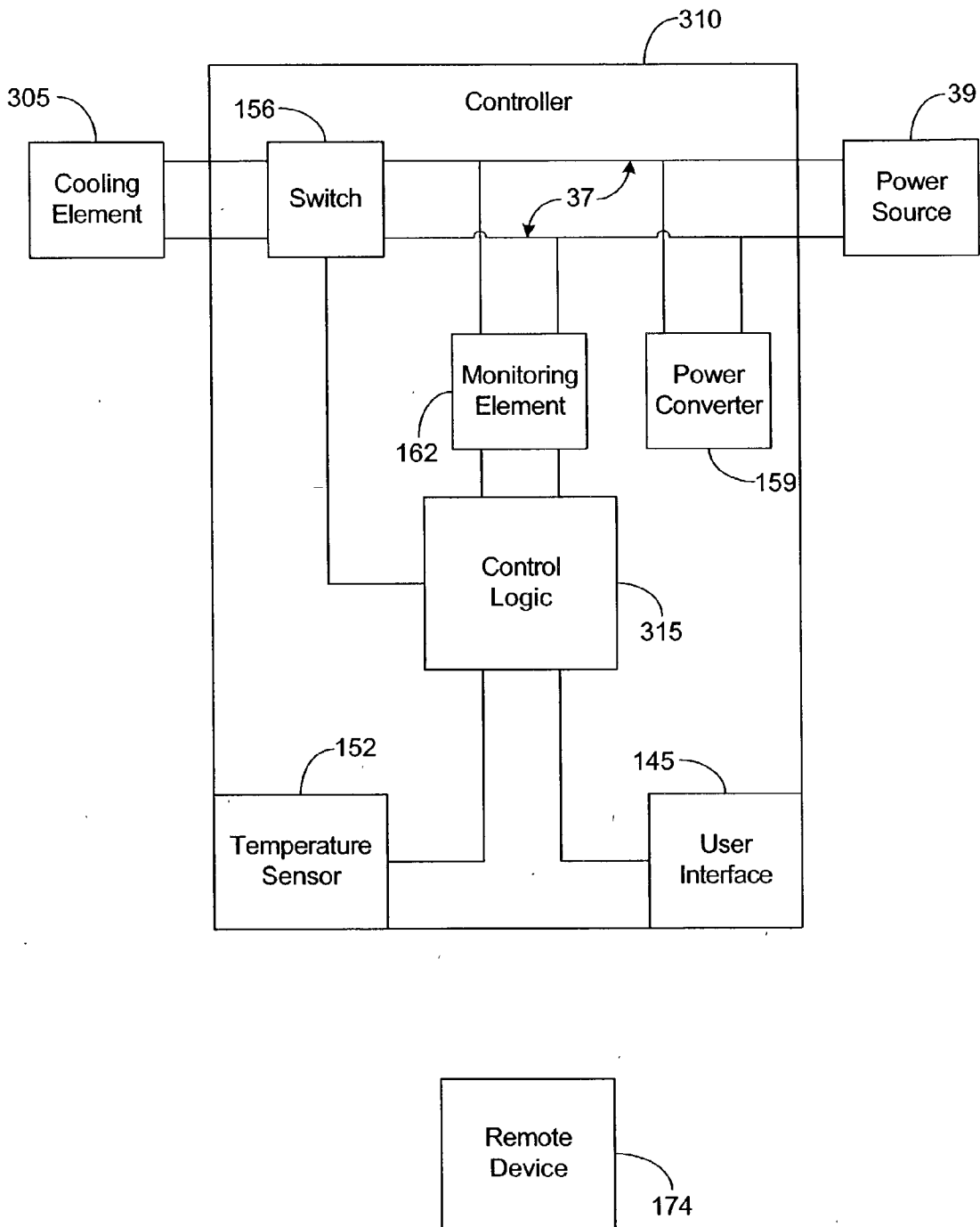
**FIG. 9**



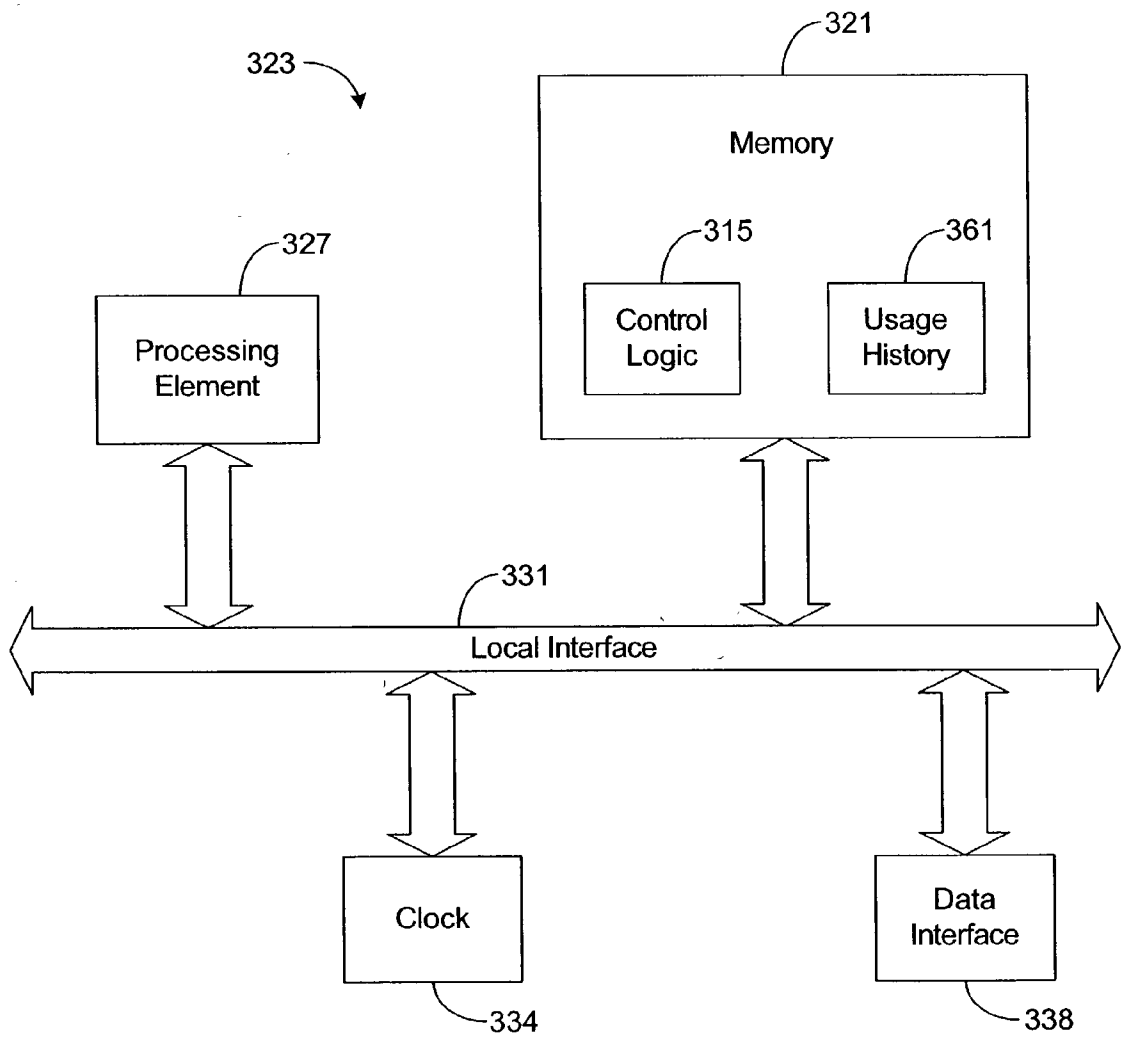
**FIG. 10**



**FIG. 11**



**FIG. 12**



**FIG. 13**

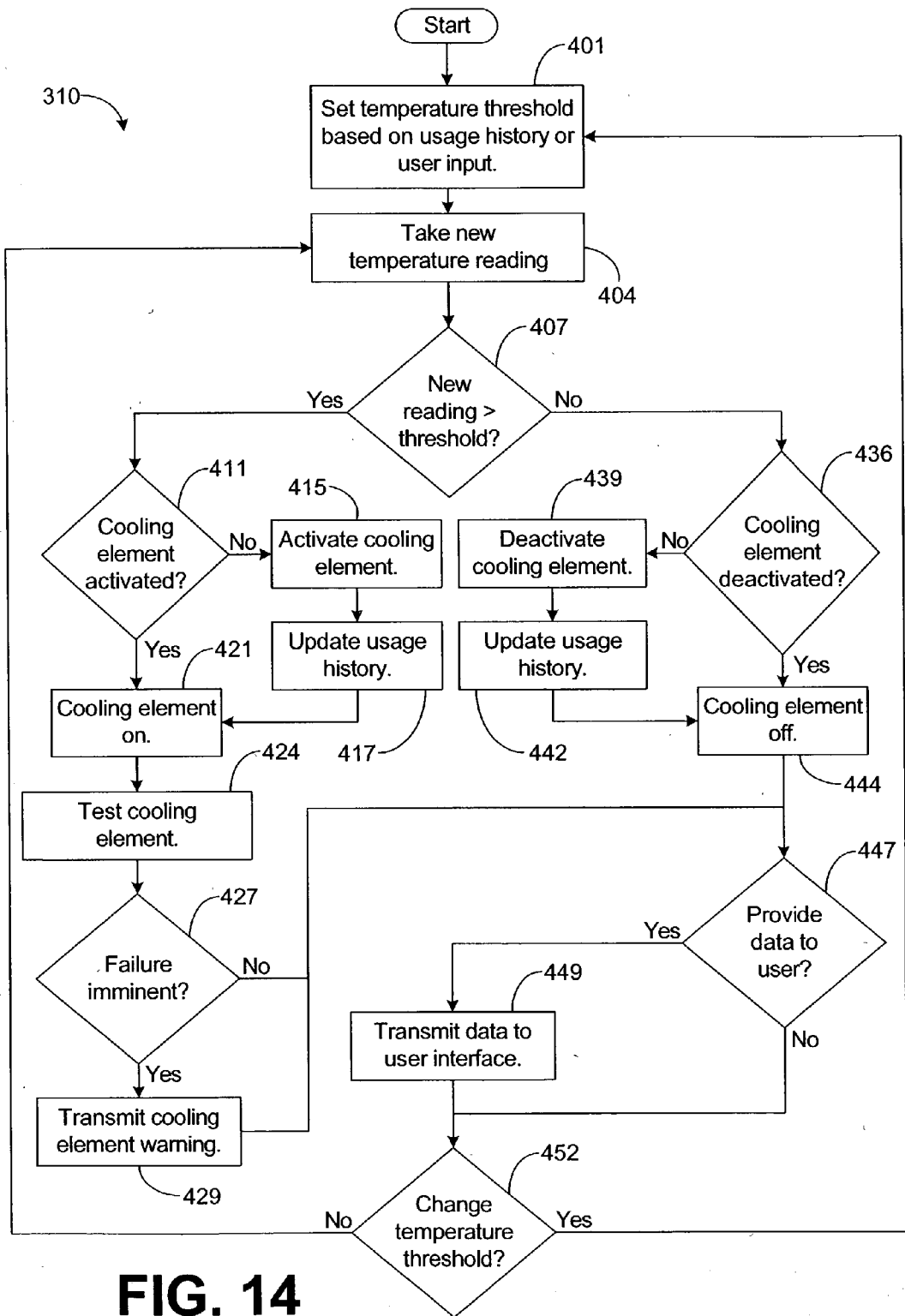


FIG. 14

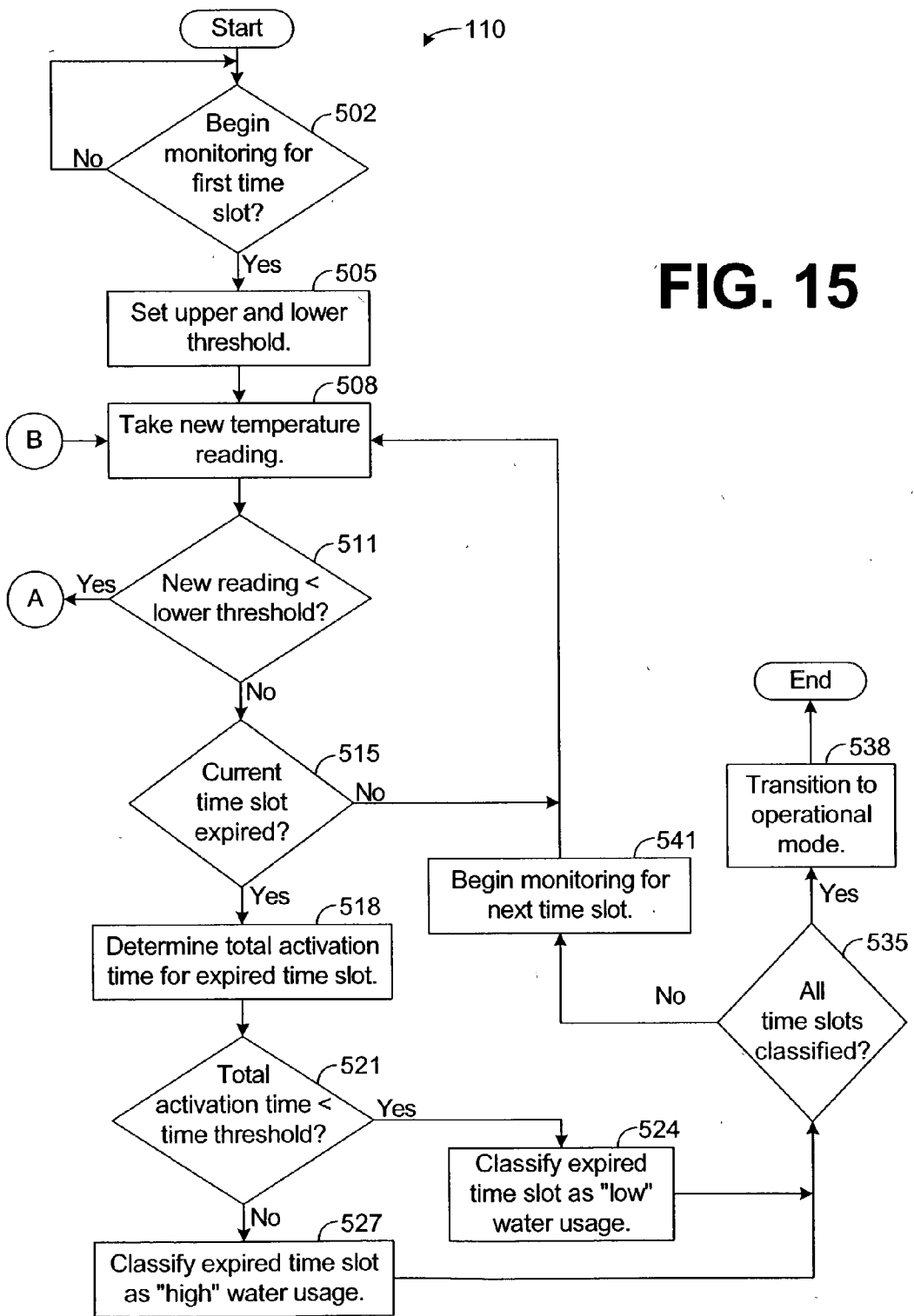
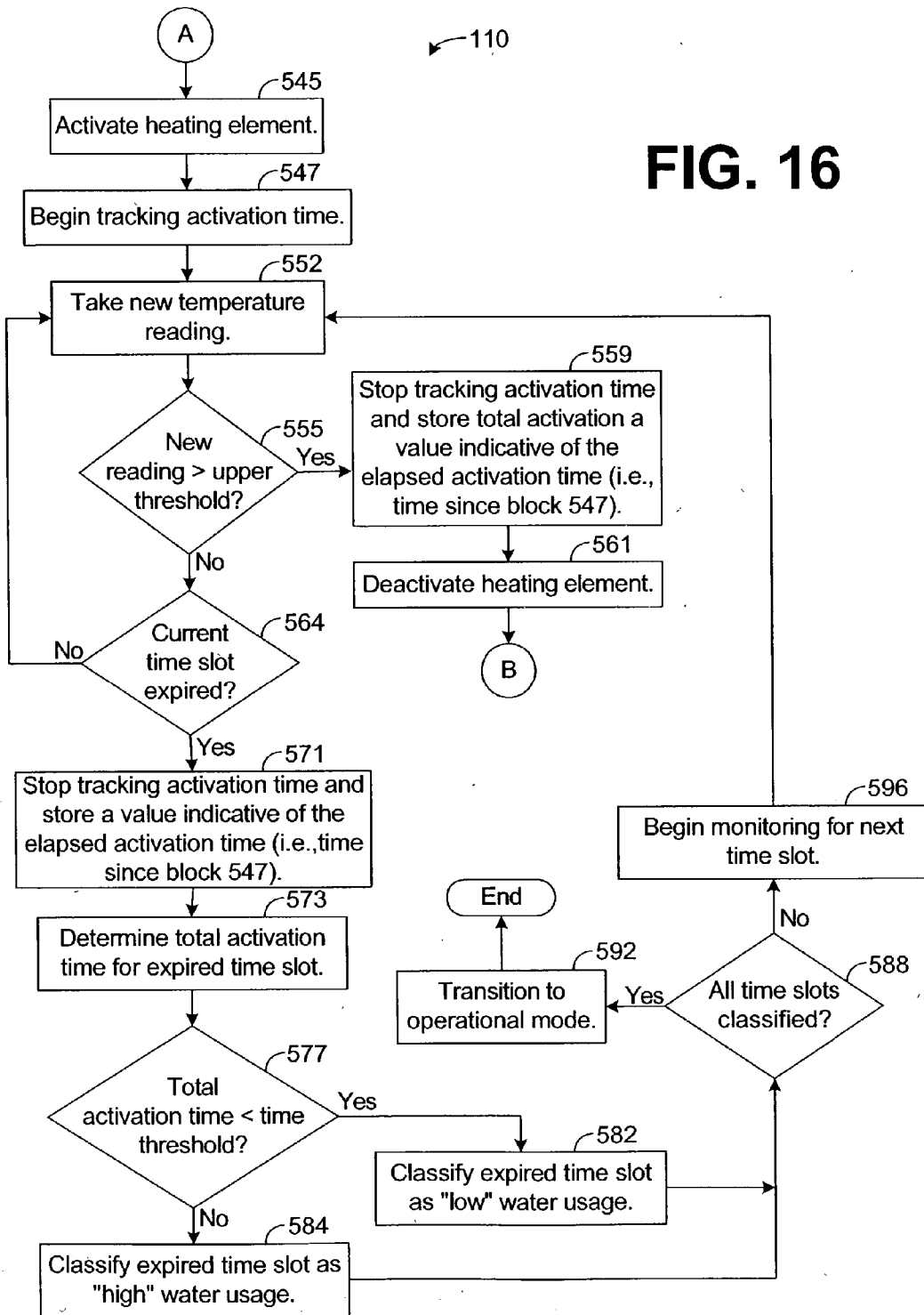


FIG. 15

FIG. 16

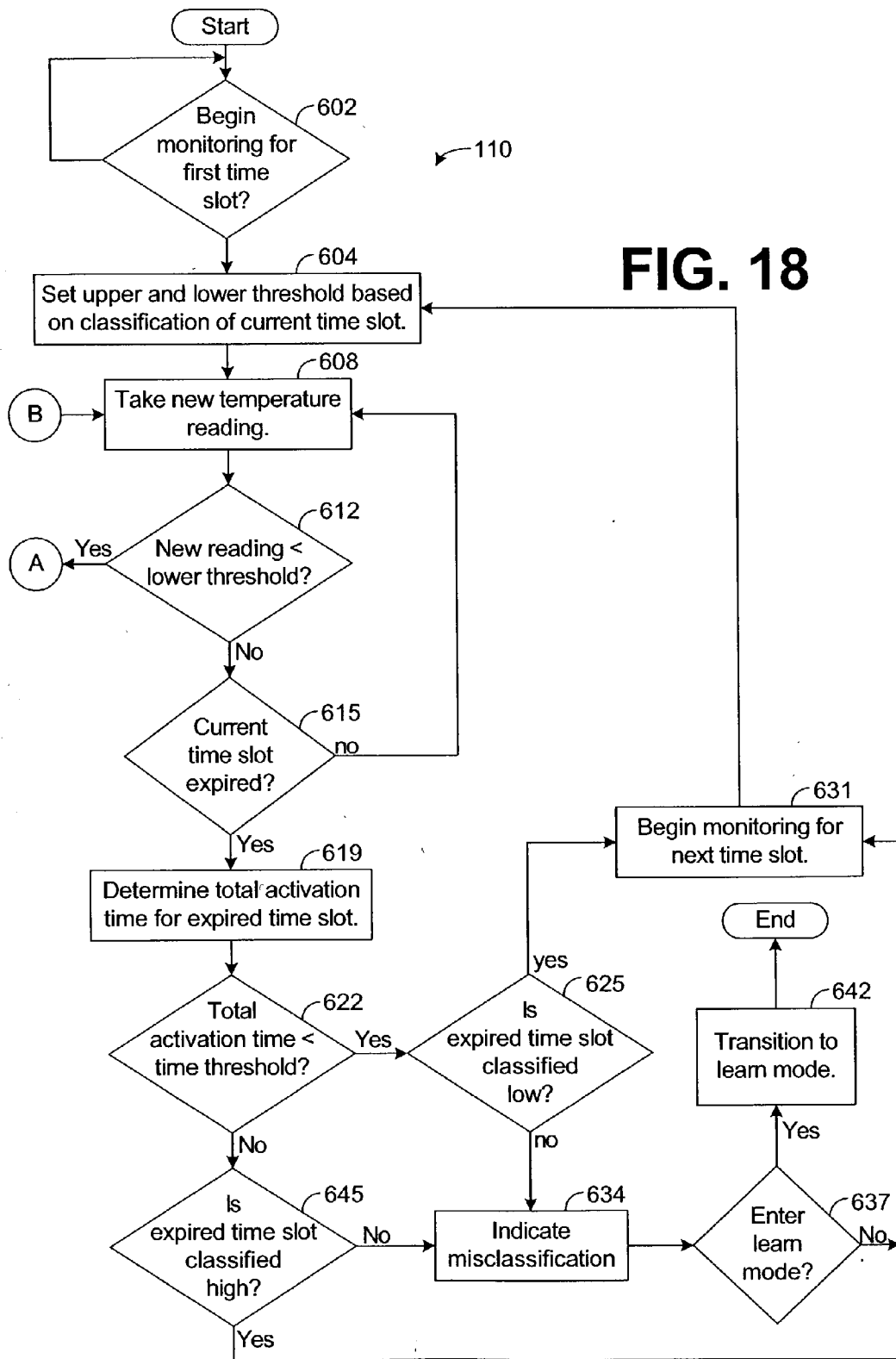




599

	Monday	Tuesday	Wednesday	Thursday	Friday	Saturday	Sunday
1:00	low	low	low	low	low	low	low
2:00	low	low	low	low	low	low	low
3:00	low	low	low	low	low	low	low
4:00	low	low	low	low	low	low	low
5:00	low	low	high	low	high	low	low
6:00	high	high	low	high	high	low	high
7:00	high	low	low	low	low	low	high
8:00	low	high	high	high	low	high	low
9:00	low	low	low	low	low	high	low
10:00	low	low	low	low	low	low	low
11:00	low	low	low	low	high	low	low
12:00	high	low	low	low	low	high	low
13:00	low	high	low	high	low	high	low
14:00	low	low	low	low	low	low	low
15:00	low	low	low	low	low	low	low
16:00	low	low	low	low	high	high	high
17:00	high	low	low	low	high	high	high
18:00	high	high	low	high	high	high	high
19:00	high	high	low	high	low	high	low
20:00	low	high	low	high	low	low	low
21:00	low	low	low	low	low	low	low
22:00	low	low	low	low	low	low	low
23:00	low	low	low	low	low	low	low

**FIG. 17**



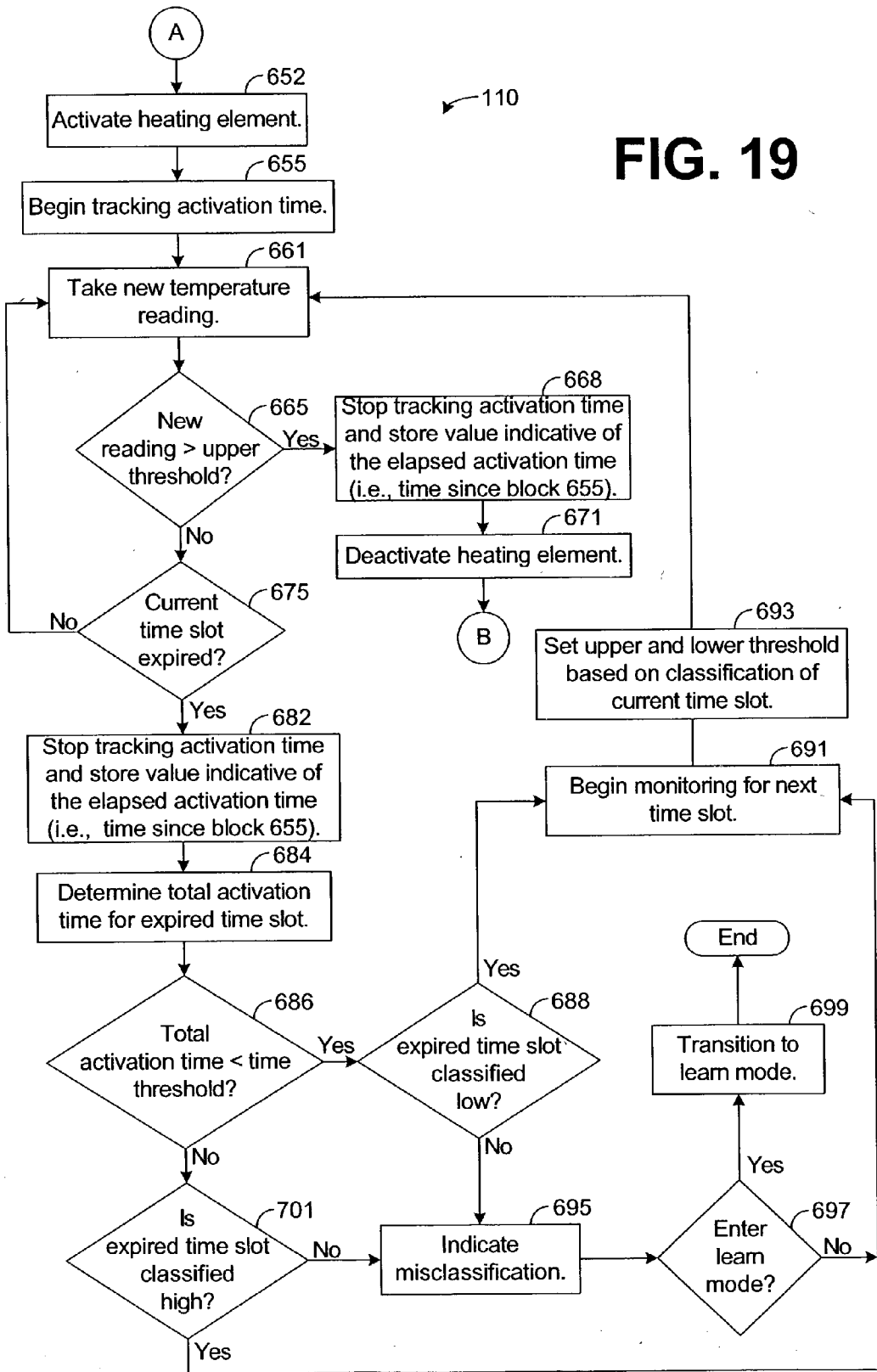


FIG. 19

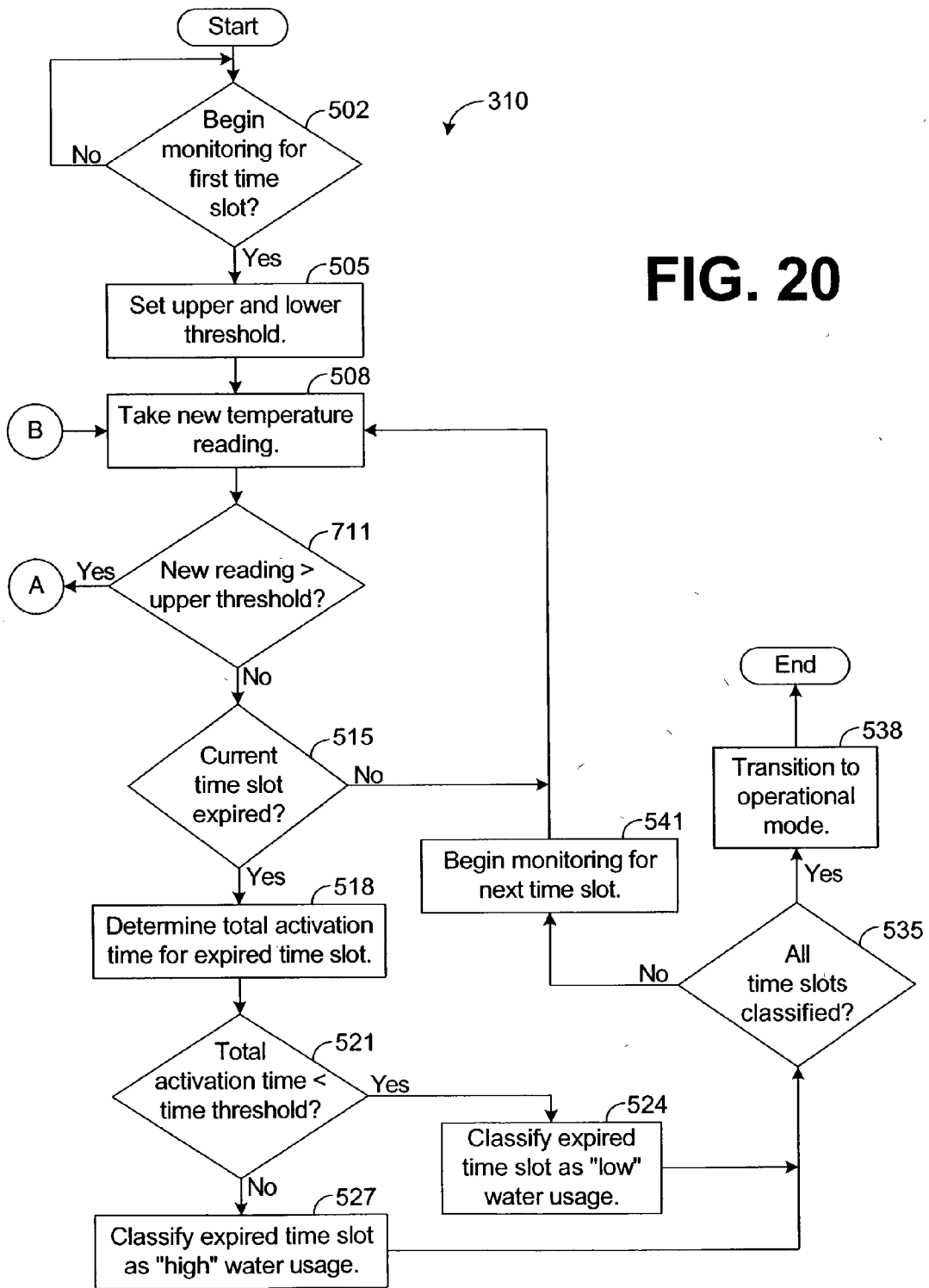
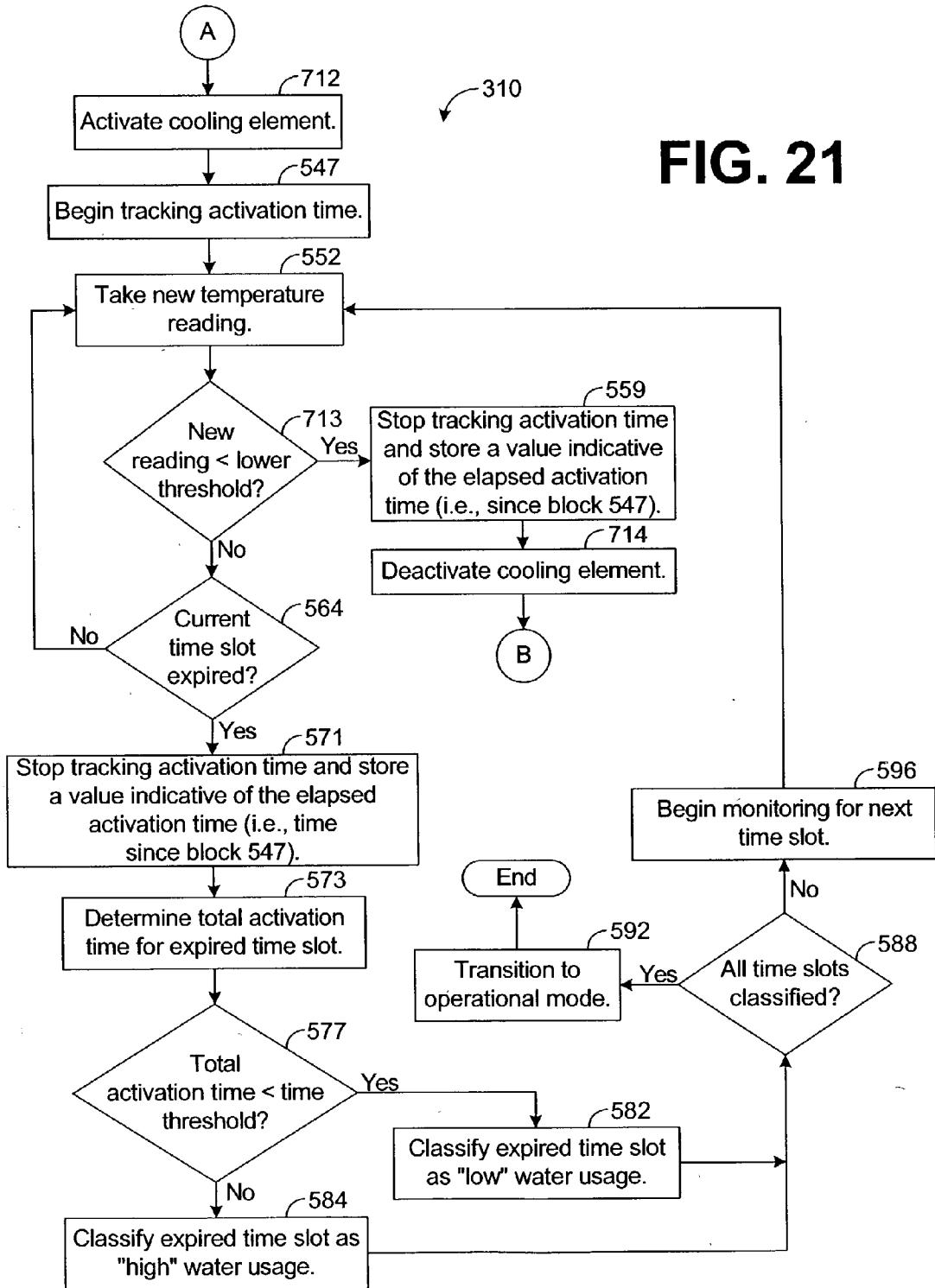


FIG. 20

FIG. 21



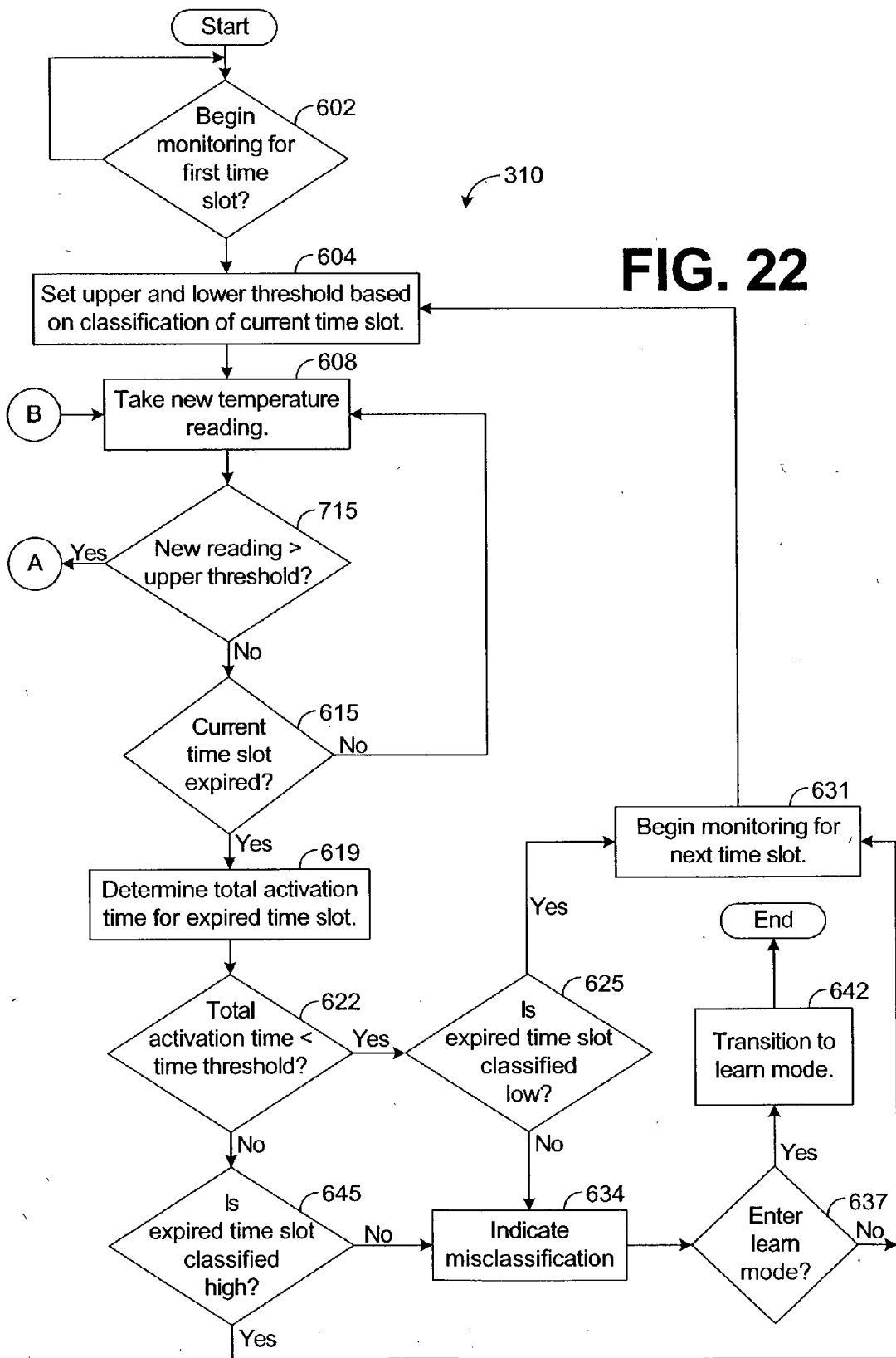
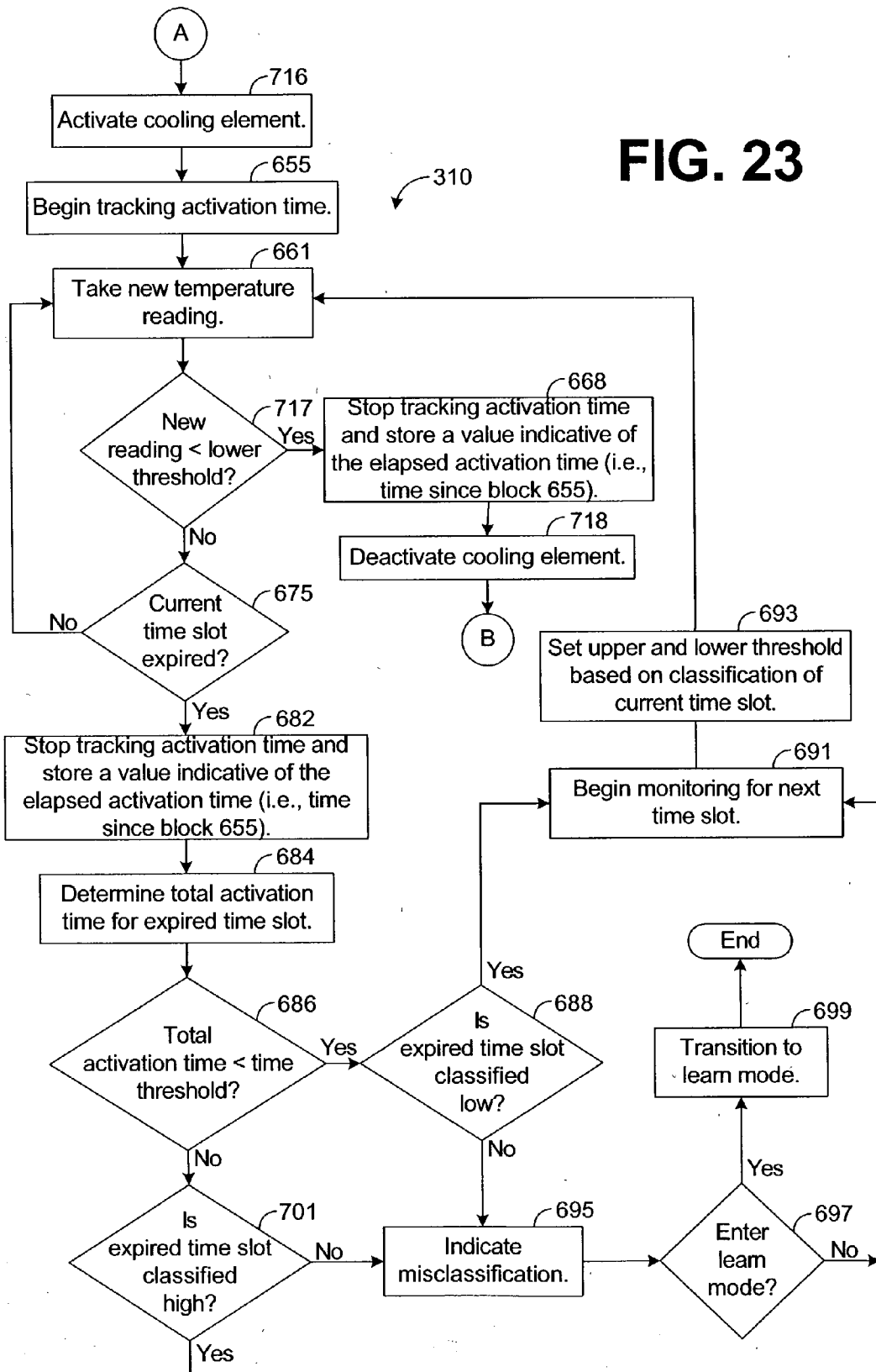


FIG. 23



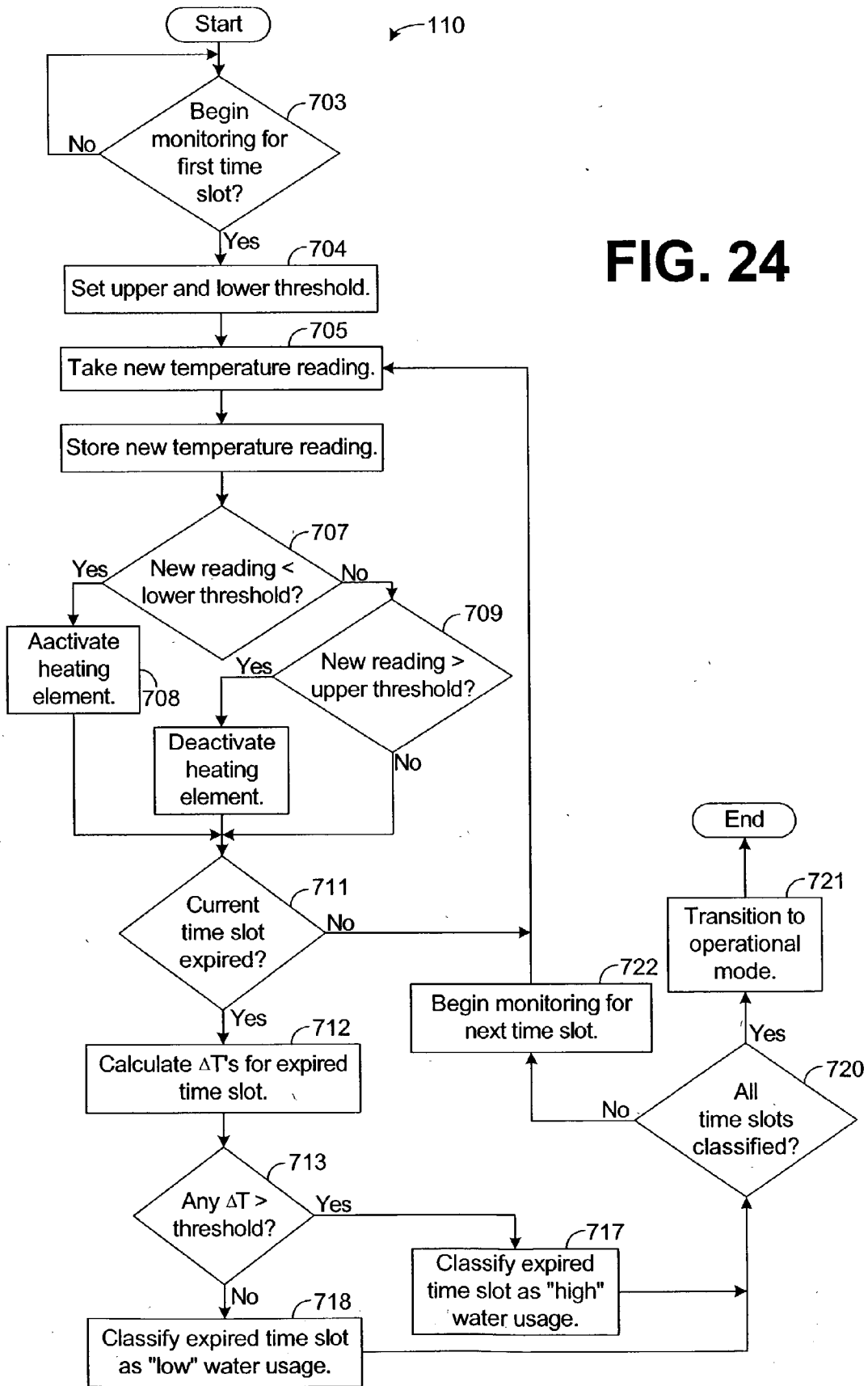
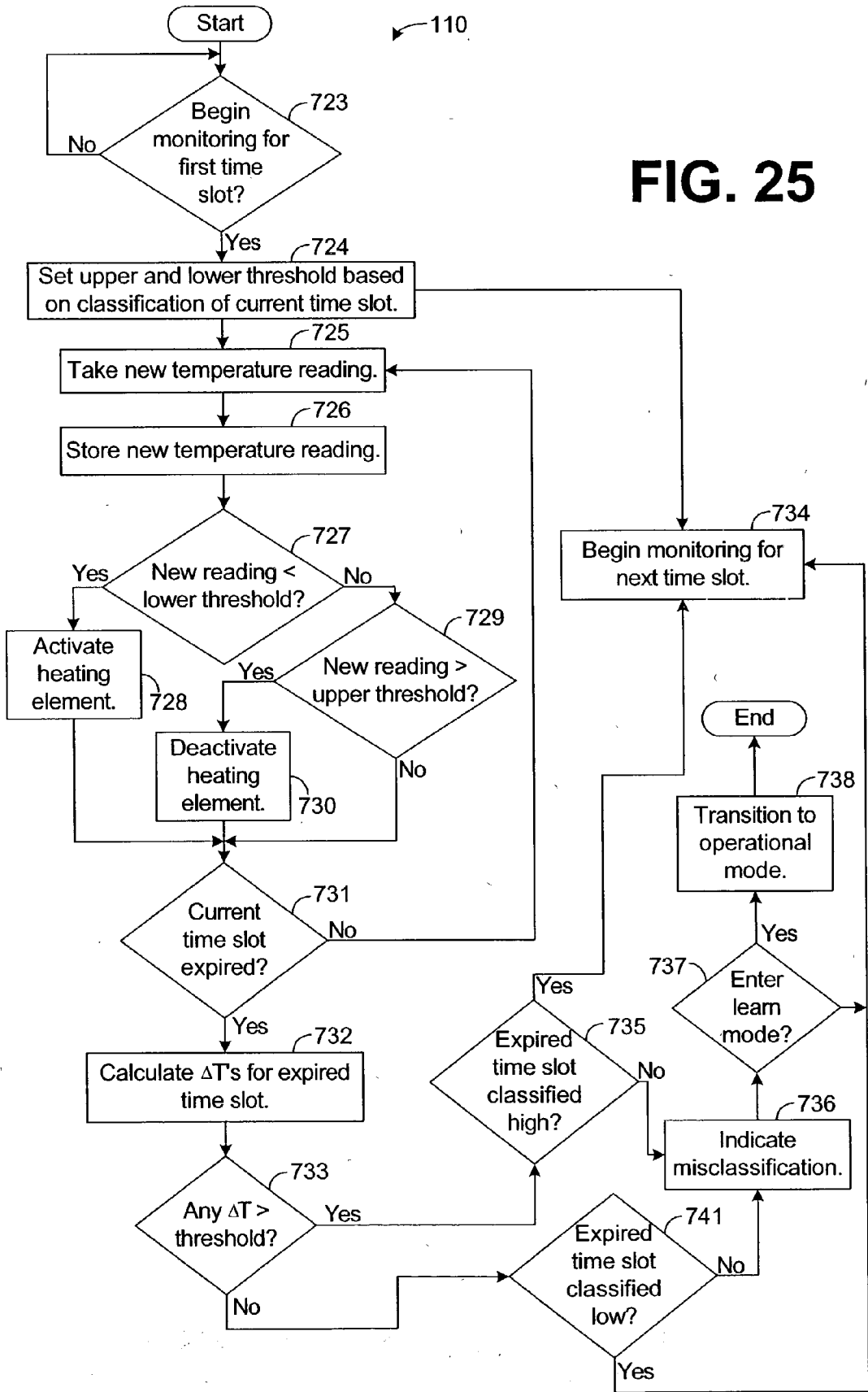
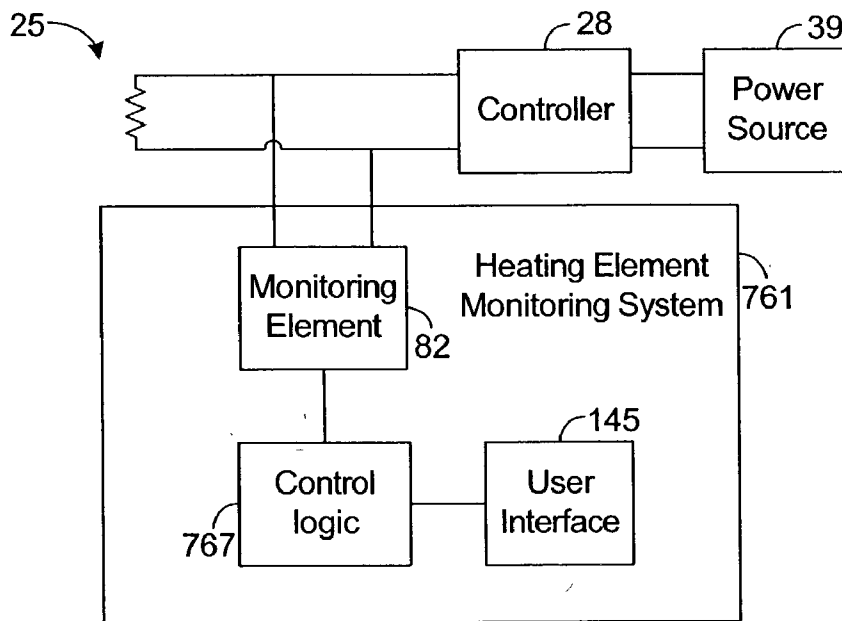


FIG. 24

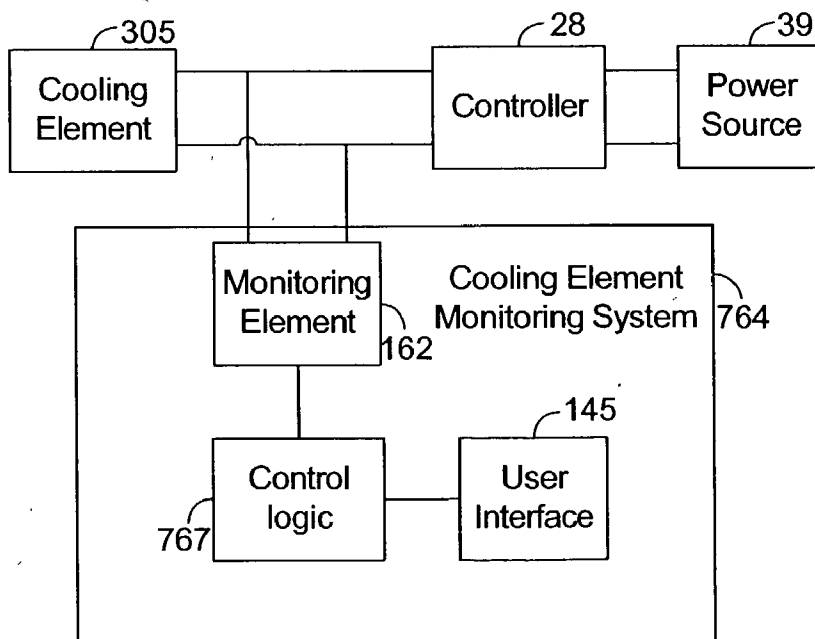


FIG. 25

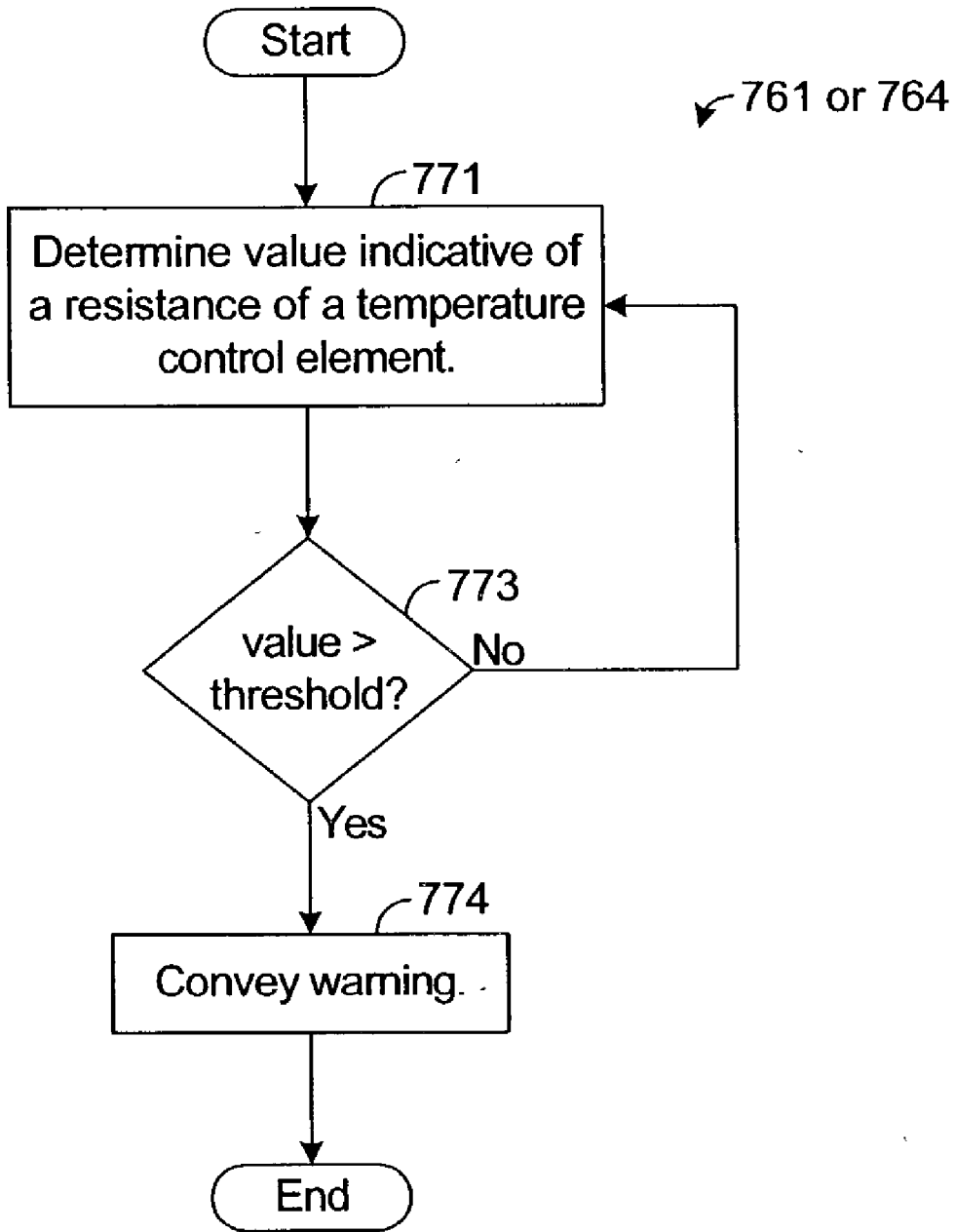




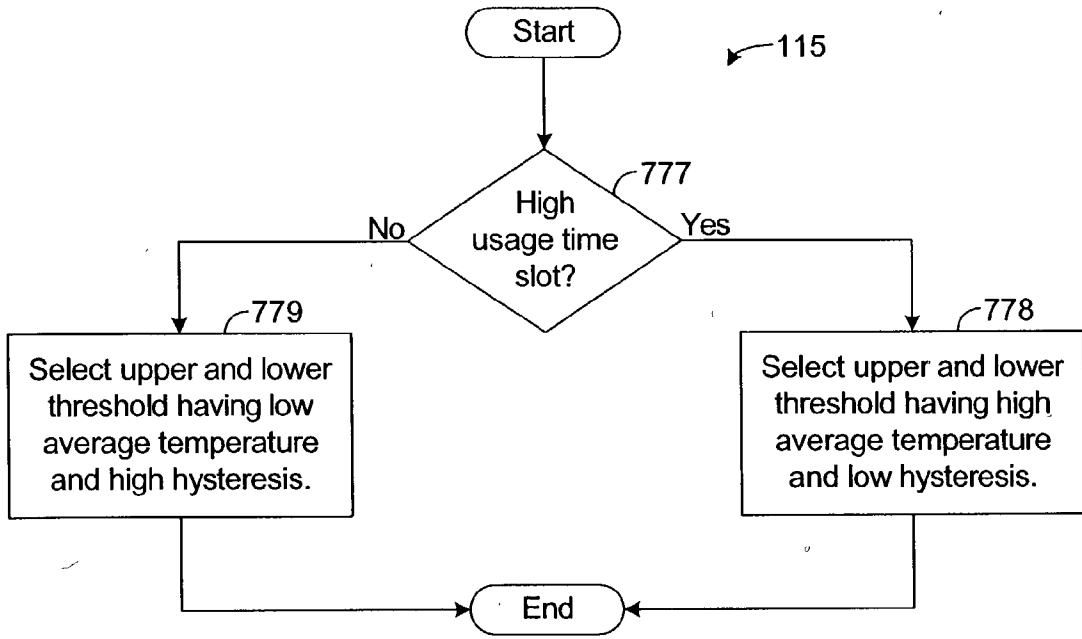
**FIG. 26**



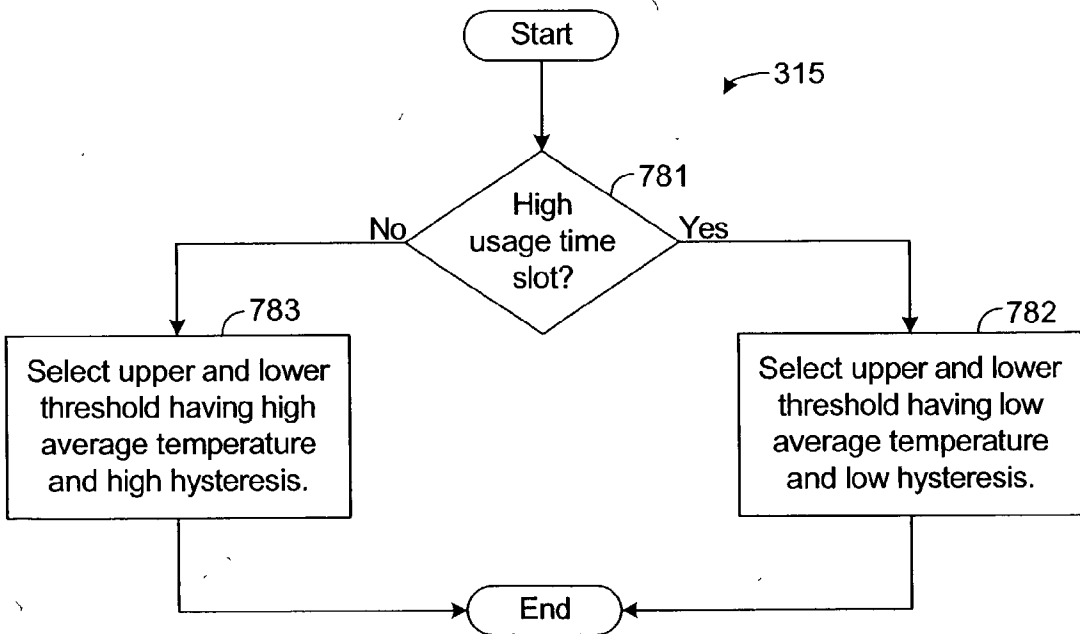
**FIG. 27**



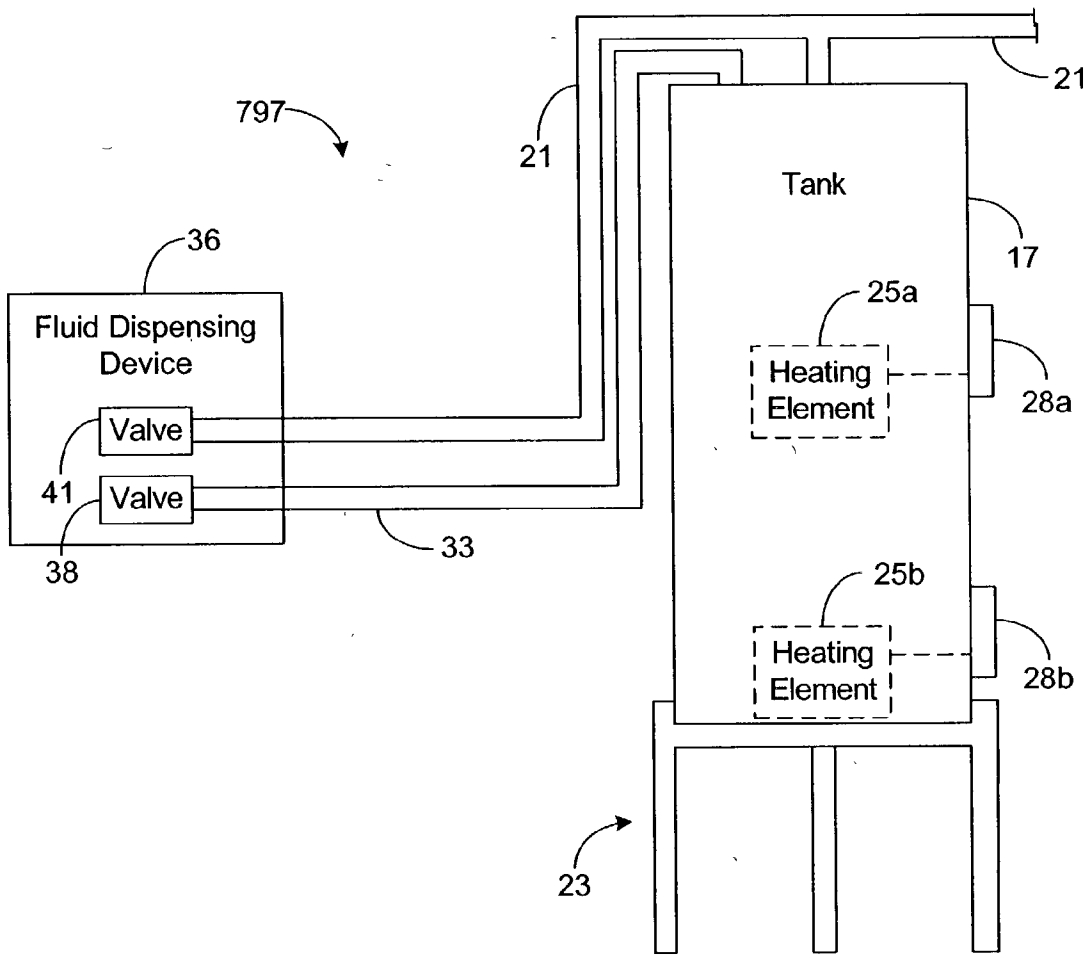
**FIG. 28**



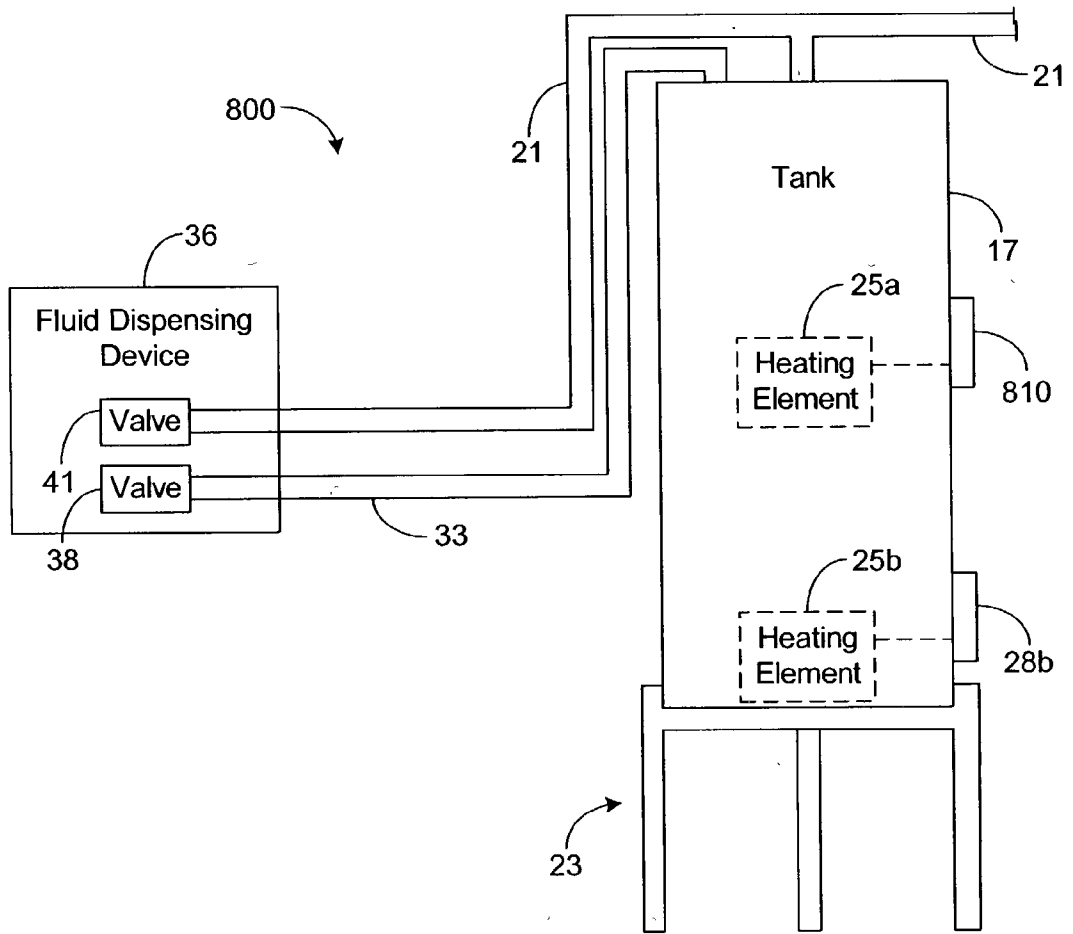
**FIG. 29**



**FIG. 30**



**FIG. 31**  
(Prior Art)



**FIG. 32**

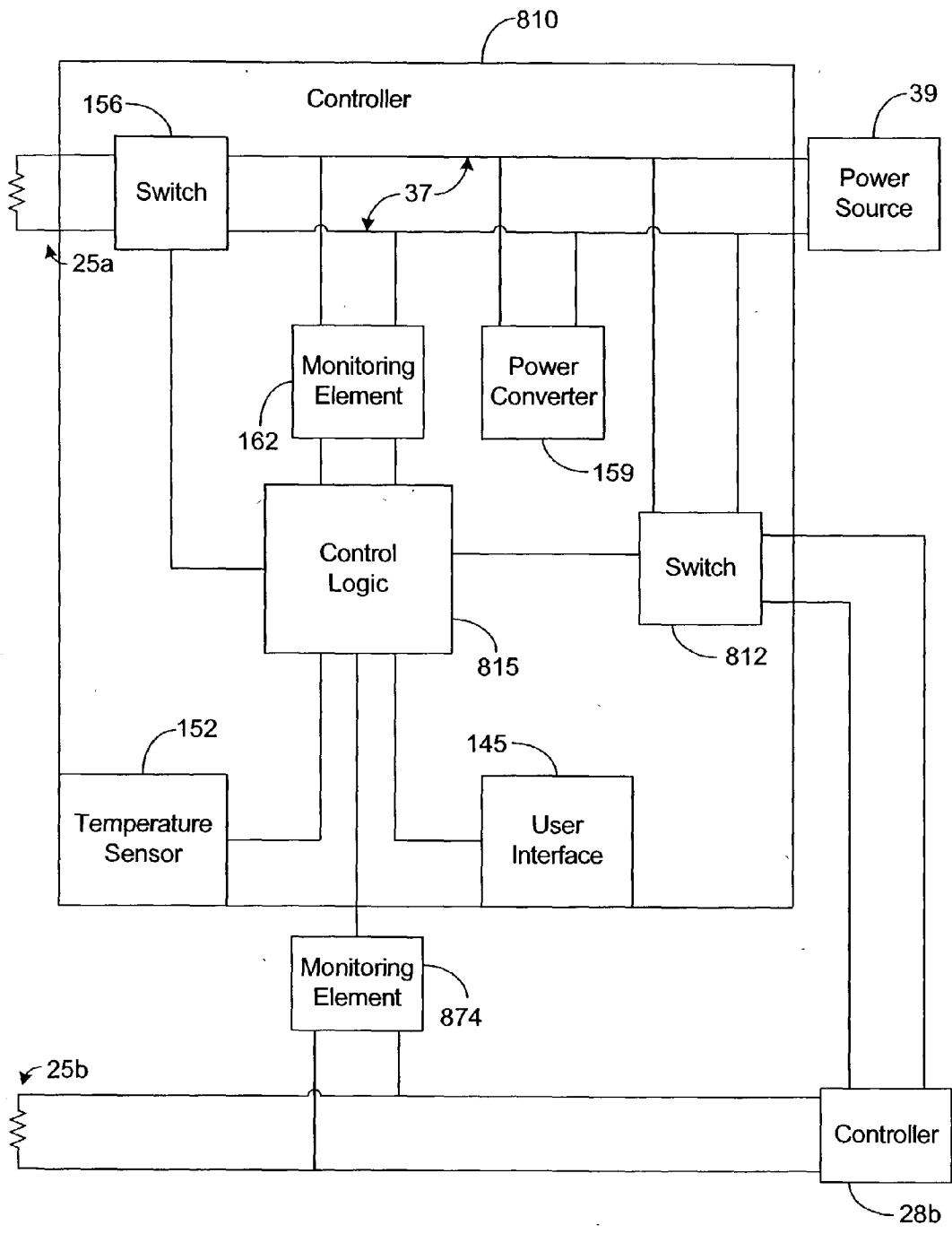
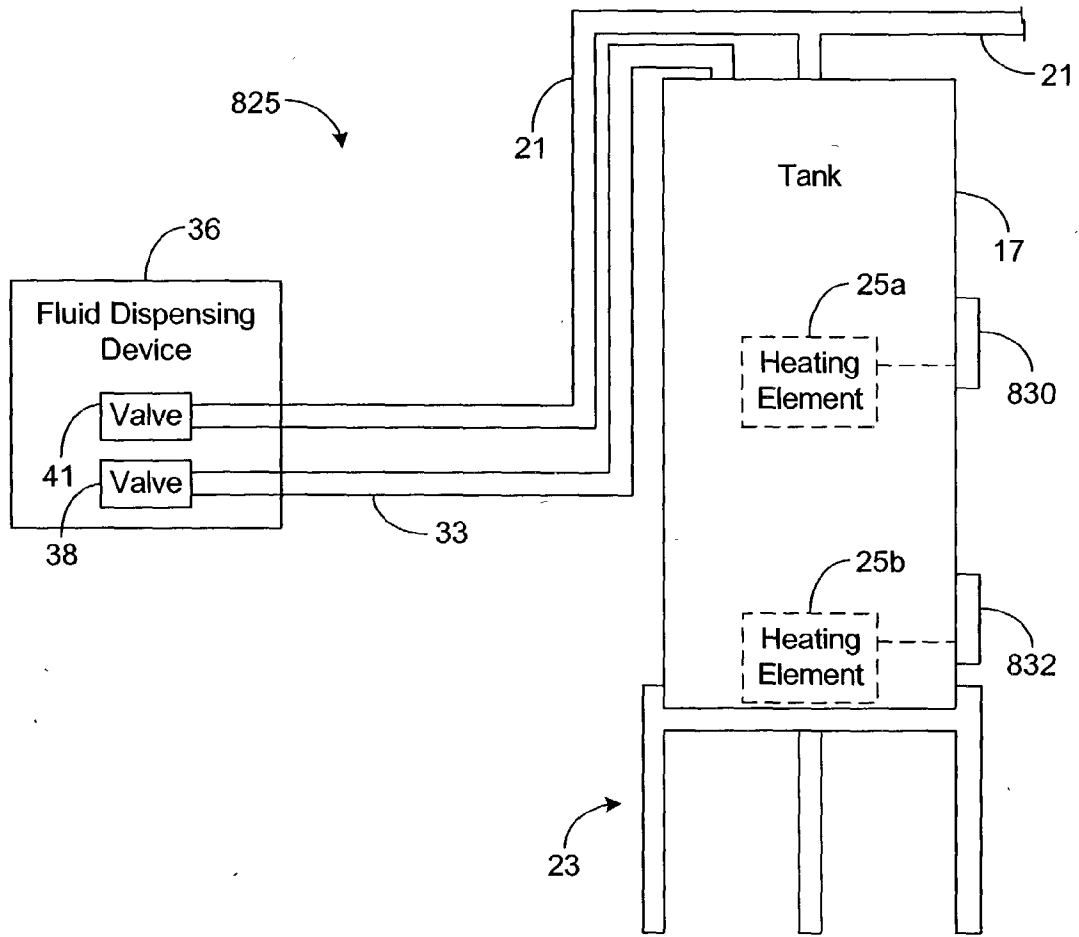


FIG. 33



**FIG. 34**



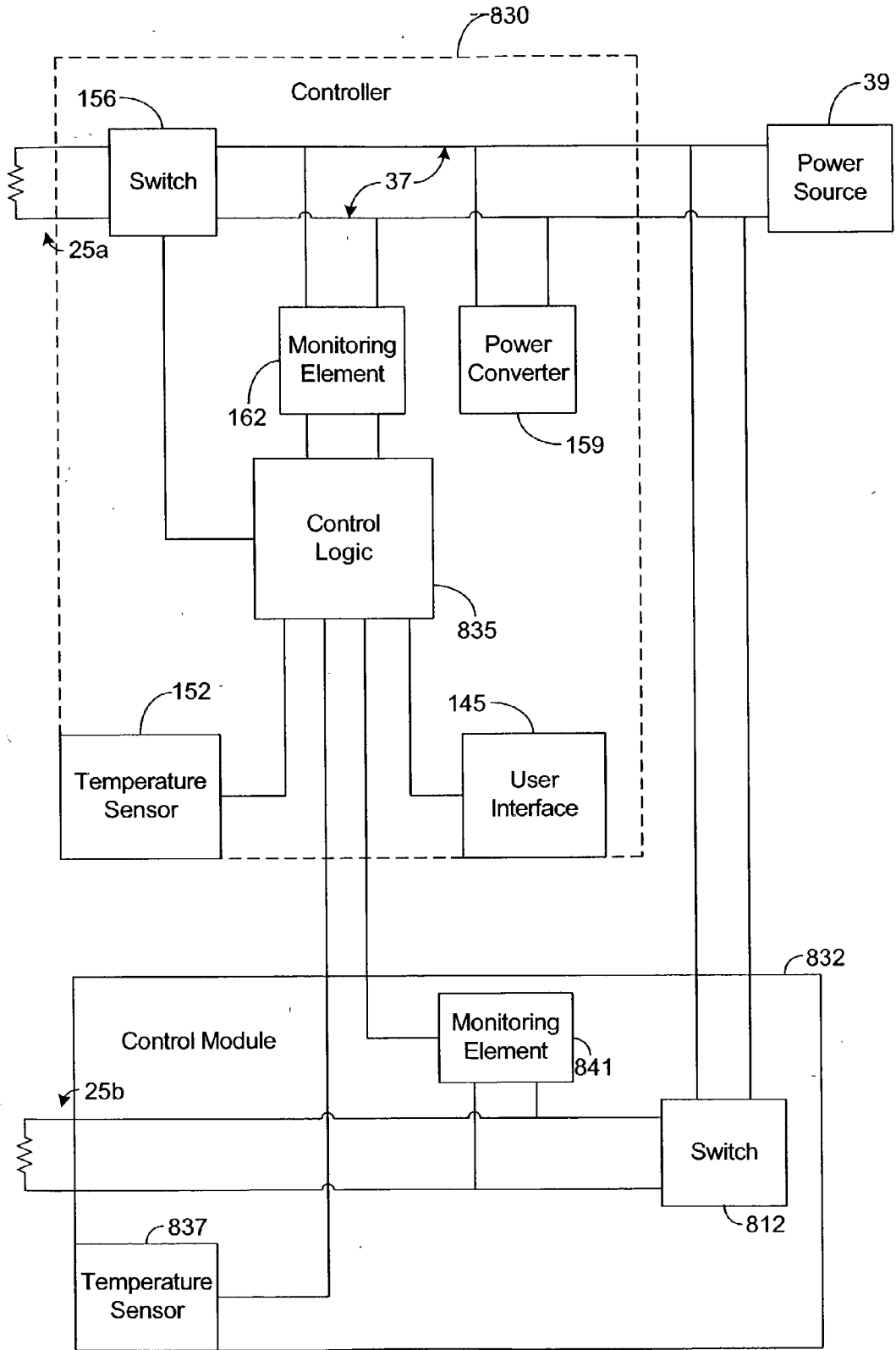
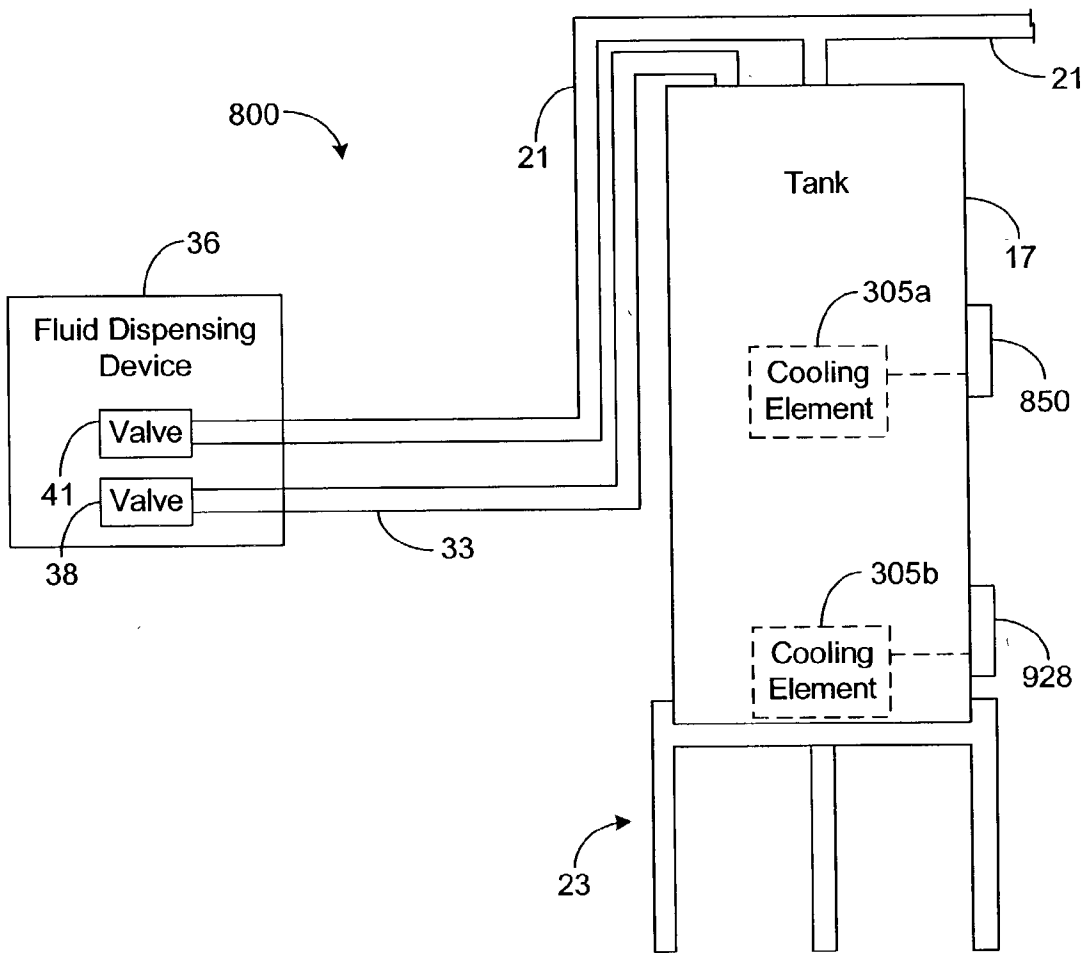
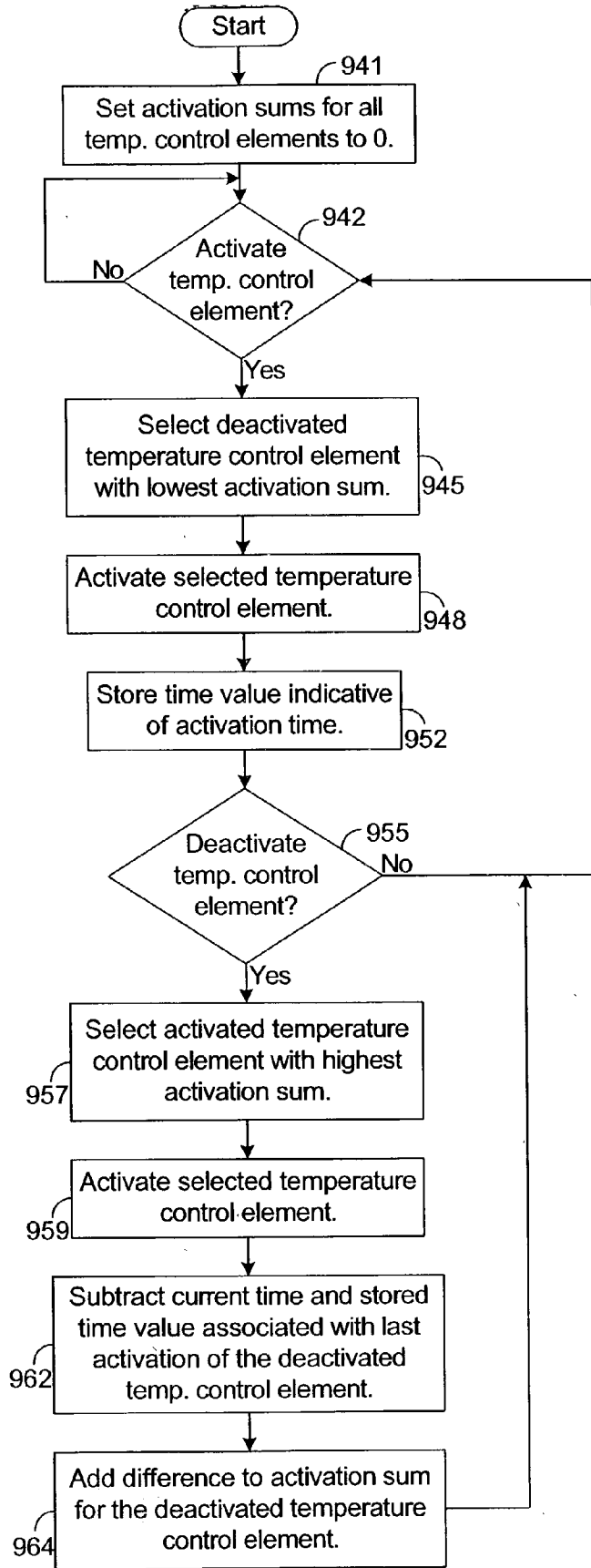


FIG. 35



**FIG. 36**





**FIG. 38**

## SYSTEM AND METHOD FOR CONTROLLING TEMPERATURE CONTROL ELEMENTS THAT ARE USED TO ALTER LIQUID TEMPERATURE

### CROSS-REFERENCE TO RELATED APPLICATION

[0001] This document claims priority to and the benefit of the filing date of U.S. Provisional Application No. 60/417, 926, entitled "System and Method for Controlling Water Temperature within a Water Tank," and filed on Oct. 11, 2002, which is incorporated herein by reference.

### BACKGROUND OF THE INVENTION

#### [0002] 1. Field of the Invention

[0003] The present invention generally relates to liquid heating and cooling techniques and, in particular, to a system and method for controlling temperature control elements used to alter temperatures of liquids residing within tanks.

#### [0004] 2. Related Art

[0005] Water tanks are often employed to provide users with heated water, which is drawn from a water tank and usually dispensed from a faucet, showerhead, or like device. During operation, a water tank normally receives unheated water from a water source, such as a water pipe. The water tank includes a controller having a user interface that allows a user to set a desired temperature for the water being held by the tank. If the tank's water temperature falls below the desired temperature, then the controller activates a heating element for warming the tank's water. When activated, the heating element begins to heat the water within the tank, and the heating element continues to heat the water until the water's temperature reaches or exceeds the desired temperature.

[0006] The water tank typically does not provide total thermal insulation, and heat from the water often dissipates through the tank and into the surrounding environment. Therefore, over time, the temperature of the water typically decreases. Furthermore, as water is drawn from the tank and used, unheated water from the water source is drawn into the tank to replenish the tank's water supply. This new water is typically at a lower temperature than the heated water within the tank causing the overall temperature of the tank's water to rapidly decrease during times of significant water usage. Due to the foregoing factors that tend to reduce the tank's water temperature, activation of the heating element is frequently required to maintain the temperature of the water at or close to the desired temperature. Moreover, activation of the heating element can be particularly frequent and/or long during times of high water usage and for water tanks providing poor thermal insulation.

[0007] Activation of the heating element typically requires electrical power. In this regard, a heating element is normally comprised of one or more resistive elements that emit heat when electrical current is passed through the heating element. As a result, the operational costs associated with a water heater are directly related to the amount of heat generated by the heating element. More specifically, any increase in the amount of heat generated by the heating element normally increases the energy costs and, therefore, the overall operational costs associated with the water heater. Indeed, many consumers utilize a tank's energy

efficiency as a primary factor when purchasing a water tank. Thus, there exists a need in the art for more efficient water tanks that operate with lower energy costs.

[0008] Another problem with conventional water tanks pertains to failure of the heating element. For the reasons set forth above, a heating element within a water tank may be frequently activated and deactivated in an attempt to maintain the tank's water temperature at the desired level. Over time, the frequent transitions of the heating element increase the wear experienced by the heating element, and the heating element eventually fails. When the heating element fails, a user can either replace the water tank entirely or fix the water tank by replacing the failed heating element. However, during the time that it takes to fix or replace the water tank, the water tank often fails to maintain the water temperature at the desired level. In most situations, a user has no alternative source for heated water and, therefore, is not able to keep water at the desired temperature until the water tank is either fixed or replaced. This can be very inconvenient for the user, and the longer that it takes to fix or replace the water tank, the more the user is inconvenienced.

[0009] Some water tanks referred to as "water coolers," have cooling elements instead of heating elements in order to keep the water within the tanks at or below a desired temperature. Such tanks commonly hold drinking water that can be dispensed through a faucet, fountain, nozzle or other type of water dispensing device. In order to keep the water within a particular tank at or below the desired temperature, the cooling element is activated when it is detected that the water temperature has risen above the desired temperature. The cooling element cools the water within the tank until the water temperature falls below the desired temperature. Like the heating element, electrical power is typically required to activate the cooling element. Thus, the operational costs associated with a water cooler are directly related to the amount of cooling performed by the cooling element. More specifically, any increase in the amount of cooling performed by the cooling element normally increases the energy costs and, therefore, the overall operational costs associated with the water cooler.

### SUMMARY OF THE INVENTION

[0010] Generally, the present invention provides a system and method for controlling temperature control elements used to alter liquid temperature.

[0011] A system in accordance with one exemplary embodiment of the present invention comprises a temperature sensor, a first temperature control element, a second temperature control element, and logic. The temperature sensor is configured to sense temperatures of the liquid, and the first and second temperature control elements are each configured to alter a temperature of the liquid. The logic is configured to selectively control, based on the sensed temperatures, activation states of the first and second temperature control elements such that a total activation time associated with the first temperature control element is substantially equal to a total activation time associated with the second temperature control element.

[0012] The present invention can also be viewed as a method for controlling temperature control elements used to alter temperatures of a liquid. The method can be broadly conceptualized by the following steps: sensing temperatures

of the liquid; altering temperatures of the liquid via a first temperature control element and a second temperature control element; and selectively controlling, based on the sensed temperatures of the liquid, activation states of the first temperature control element and the second temperature control element such that a total activation time associated with the first temperature control element is substantially equal to a total activation time associated with the second temperature control element.

[0013] Various features and advantages of the present invention will become apparent to one skilled in the art upon examination of the following detailed description, when read in conjunction with the accompanying drawings. It is intended that all such features and advantages be included herein within the scope of the present invention and protected by the claims.

#### BRIEF DESCRIPTION OF THE DRAWINGS

[0014] The invention can be better understood with reference to the following drawings. The elements of the drawings are not necessarily to scale relative to each other, emphasis instead being placed upon clearly illustrating the principles of the invention. Furthermore, like reference numerals designate corresponding parts throughout the several views.

[0015] FIG. 1 is a block diagram illustrating a water heating system in accordance with the prior art.

[0016] FIG. 2 is a block diagram illustrating a controller depicted in FIG. 1.

[0017] FIG. 3 is three-dimensional diagram illustrating a front view of the controller depicted in FIG. 2.

[0018] FIG. 4 is a three-dimensional diagram illustrating a back view of the controller depicted in FIG. 2.

[0019] FIG. 5 is a block diagram illustrating a liquid heating system in accordance with an exemplary embodiment of the present invention.

[0020] FIG. 6A is block diagram illustrating circuitry depicted in FIG. 2, once the controller of FIG. 2 has been removed from the heating system depicted by FIG. 1.

[0021] FIG. 6B is a block diagram illustrating a more detailed view of a controller depicted in FIG. 5.

[0022] FIG. 7 is a block diagram illustrating an instruction execution system implementing control logic depicted in FIG. 6.

[0023] FIG. 8 is three-dimensional diagram illustrating an exemplary front view for the controller depicted in FIG. 6.

[0024] FIG. 9 is a three-dimensional diagram illustrating an exemplary back view for the controller depicted in FIG. 6.

[0025] FIG. 10 is a flow chart illustrating an exemplary architecture and functionality of the controller depicted in FIG. 6.

[0026] FIG. 11 is a block diagram illustrating a liquid cooling system in accordance with an exemplary embodiment of the present invention.

[0027] FIG. 12 is a block diagram illustrating a more detailed view of a controller depicted in FIG. 11.

[0028] FIG. 13 is a block diagram illustrating an instruction execution system implementing control logic depicted in FIG. 12.

[0029] FIG. 14 is a flow chart illustrating an exemplary architecture and functionality of the controller depicted in FIG. 12.

[0030] FIGS. 15 and 16 depict a flow chart illustrating an exemplary architecture and functionality of the controller depicted in FIG. 6 when the controller is operating in a learn mode in accordance with an exemplary embodiment of the present invention.

[0031] FIG. 17 depicts an exemplary usage history schedule that may be created by the controller of FIG. 6 while operating in the learn mode.

[0032] FIGS. 18 and 19 depict a flow chart illustrating an exemplary architecture and functionality of the controller depicted in FIG. 6 when the controller is operating in an operational mode in accordance with an exemplary embodiment of the present invention.

[0033] FIGS. 20 and 21 depict a flow chart illustrating an exemplary architecture and functionality of the controller depicted in FIG. 12 when the controller is operating in a learn mode in accordance with an exemplary embodiment of the present invention.

[0034] FIGS. 22 and 23 depict a flow chart illustrating an exemplary architecture and functionality of the controller depicted in FIG. 12 when the controller is operating in an operational mode in accordance with an exemplary embodiment of the present invention.

[0035] FIG. 24 is a flow chart illustrating an exemplary architecture and functionality of the controller depicted in FIG. 6 when the controller is operating in a learn mode and is determining time slot classifications based on the rates of change of sensed water temperature.

[0036] FIG. 25 is a flow chart illustrating an exemplary architecture and functionality of the controller depicted in FIG. 6 when the controller is operating in an operational mode and is determining time slot classifications based on the rates of change of sensed water temperature.

[0037] FIG. 26 is a block diagram illustrating an exemplary embodiment of a heating element monitoring system that may be used to provide advanced warning of an imminent failure of a heating element.

[0038] FIG. 27 is a block diagram illustrating an exemplary embodiment of a cooling element monitoring system that may be used to provide advanced warning of an imminent failure of a cooling element.

[0039] FIG. 28 is a flow chart illustrating an exemplary architecture and functionality of control logic, such as depicted in FIGS. 26 and 27.

[0040] FIG. 29 is a flow chart illustrating an exemplary architecture and functionality of control logic, such as depicted in FIG. 6, in setting an upper threshold and a lower threshold for use during a current time slot.

[0041] FIG. 30 is a flow chart illustrating an exemplary architecture and functionality of control logic, such as depicted in FIG. 12, in setting an upper threshold and a lower threshold for use during a current time slot.

[0042] FIG. 31 is a block diagram illustrating a conventional water heating system employing multiple heating elements in accordance with the prior art.

[0043] FIG. 32 is a block diagram illustrating a liquid heating system employing multiple heating elements in accordance with an exemplary embodiment of the present invention.

[0044] FIG. 33 is a block diagram illustrating a more detailed view of a controller depicted in FIG. 32.

[0045] FIG. 34 is a block diagram illustrating a liquid heating system employing multiple heating elements in accordance with an exemplary embodiment of the present invention.

[0046] FIG. 35 is a block diagram illustrating a more detailed view of a controller and a control module depicted in FIG. 34.

[0047] FIG. 36 is a block diagram illustrating a liquid cooling system employing multiple heating elements in accordance with an exemplary embodiment of the present invention.

[0048] FIG. 37 is a block diagram illustrating a more detailed view of a controller depicted in FIG. 36.

[0049] FIG. 38 is a flow chart illustrating an exemplary architecture and functionality of control logic, such as is depicted in FIGS. 36 and 37.

#### DETAILED DESCRIPTION

[0050] FIG. 1 depicts a conventional water heating system 15. The system 15 includes a water tank 17 that receives and stores water from a water pipe 21. If desired, the tank 17 may reside on a base or stand 23 that supports the tank 17, as shown by FIG. 1. A temperature control element, referred to as a "heating element 25," within the tank 17 heats, under the direction and control of a controller 28, the water within the tank 17 to a desired temperature. The heated water within the tank 17 may be drawn through a pipe 33 to one or more dispensing devices 36, such as a faucet, nozzle, or shower head, for example, which dispenses the heated water for use by a user. The dispensing device 36 normally includes a valve 38 for controlling water flow and, more particularly, for controlling whether or not the device 36 dispenses water from the pipe 33. When the valve 38 is opened, water flows out of the dispensing device 36 and water from the tank 17 flows out of the tank 17 and into the pipe 33. When the valve 38 is closed, no water is dispensed from the dispensing device 36. If no water is being dispensed by any dispensing device 36 within the system 15, then water does not typically flow out of the tank 17.

[0051] Each dispensing device 36 may receive unheated water from a water source, such as water pipe 21, for example, and mix the unheated water with the heated water from the pipe 33 in order to dispense water at a desired temperature. Note that another valve 41 may be used to control the unheated water flow. Alternatively, there may be a single valve (not shown) for controlling the dispensing of both the unheated and heated water. It should be noted that the pipes 21 and 33 can be connected to the tank 17 at locations other than those shown by FIG. 1.

[0052] A more detailed view of the controller 28 is shown in FIG. 2. The controller 28 includes a pair of input

connections 37 for receiving electrical power from an electrical power source 39. Furthermore, a user interface 41 enables a user to provide an input for setting a desired temperature for the water within the tank 17. This desired temperature, which may be set by the user, will be referred to hereafter as a "temperature threshold."

[0053] A temperature-based switch 44 detects whether the tank's water temperature is above or below the temperature threshold, and activates the heating element 25 when the switch 44 detects the water temperature to be below the temperature threshold. Typically, the switch 44 activates the heating element 25 by enabling current to flow from the connections 37 and through the heating element 25. By having current flow through the resistance of the heating element 25, heat is generated and transferred to the water within the tank 17 causing the temperature of the water to increase.

[0054] Once the water temperature reaches or exceeds the temperature threshold, the switch 44 deactivates the heating element 25. Deactivation of the heating element 25 is typically achieved by preventing current from flowing from the connections 37 to the heating element 25.

[0055] A common configuration of the switch 44 includes two conductive contacts (not shown) having dissimilar thermal properties. Each of the contacts is coupled to one of the connections 37 and to the heating element 25. Heat from the water within the tank 17 passes from the water through the tank 17 and to the contacts. As the water temperature changes, thermal stresses within the contacts tend to cause one of the contacts to move with respect to the other contact. The configuration of the contacts is such that the two contacts are separated when the water temperature is below the temperature threshold. The amount of separation is such that the thermal stresses cause the contacts to engage when the water temperature reaches the temperature threshold and to remain engaged if the water temperature exceeds the temperature threshold. Furthermore, when the temperature of the water falls back below the temperature threshold, the thermal stresses are insufficient for keeping the contacts engaged, causing the contacts to separate.

[0056] When the two contacts are engaged with one another, current is able to flow over the two contacts and through the heating element 25. In other words, the switch 44 is in a closed state, and the heating element 25 is activated. While the switch 44 is in the closed state, the heating element 25 generates heat. However, when the contacts separate, current is prevented from flowing through the switch 44 and, therefore, through heating element 25. In other words, the switch 44 is in an open state, and the heating element 25 is deactivated. While the switch 44 is in an open state, the heating element 25 fails to generate heat.

[0057] FIGS. 3 and 4 show three-dimensional front and back views, respectively, of a typical controller 28. As shown by FIG. 4, the controller 28 includes a thermally conductive base 51, which can be mounted on the side of the tank 17 (FIG. 1). Furthermore, the conductive base 51 includes holes 53. To fixedly attach the base 51 to the tank 17, screws (not shown) can be passed through the holes 53 and into the tank 17. When the controller 28 is mounted on the tank 17, heat from the tank's water can pass through the tank 17 and through the thermally conductive base 51, which is thermally connected to the temperature-based, switch 44

(FIG. 2). Thus, the switch 44 should be able to efficiently receive heat from the water within the tank 17 and operate as described above.

[0058] The user interface 41 shown by FIG. 3 comprises a turnable dial 57. Each position of the dial 57 corresponds to a different temperature, and the user establishes the temperature threshold by turning the dial 57 to the position that corresponds to the desired water temperature. In this regard, the dial 57 is mechanically coupled to at least one of the aforementioned contacts (not shown) within the switch 44. As the dial 57 is turned to a new corresponding temperature, the position of one of the contacts, with respect to the other contacts, is changed such that the two contacts engage one another as the temperature of the tank's water reaches the new corresponding temperature. Moreover, turning the dial 57 to a new corresponding temperature establishes the new corresponding temperature as the temperature threshold until the dial 57 is later turned to another corresponding temperature. Thus, a user can change the temperature threshold utilized to control activation of the heating element 25 by turning the dial 57.

#### [0059] Heating System Configuration

[0060] FIG. 5 depicts a liquid heating system 100 that may be used to provide a heated liquid, such as water, for example, in accordance with the present invention. As can be seen by comparing FIG. 1 to FIG. 5, the liquid heating system 100 may be similar to or identical to conventional water heating system 15 except that the liquid heating system 100 of the present invention is controlled by a different controller 110. A more detailed view of an exemplary embodiment of the controller 110 is depicted in FIG. 6. Note that the liquid heating system 100 will be described hereafter as a providing heated water to users of the system 100. However, in other embodiments, the system 100 may be used to provide other types of heated liquids.

[0061] As shown by FIG. 6, the controller 110 includes control logic 115 configured to control the operation and functionality of the controller 110. The control logic 115 can be implemented in software, hardware, or a combination thereof. In one exemplary embodiment, as illustrated by way of example in FIG. 7, the control logic 115, along with its associated methodology, is implemented in software and stored in memory 121 of an instruction execution system 123, such as a microprocessor, for example.

[0062] Note that the control logic 115, when implemented in software, can be stored and transported on any computer-readable medium. In the context of this document, a "computer-readable medium" can be any means that can contain, store, communicate, propagate, or transport a program. The computer readable-medium can be, for example but not limited to, an electronic, magnetic, optical, electromagnetic, infrared, or semiconductor system, apparatus, device, or propagation medium. More specific examples (a nonexhaustive list) of the computer-readable medium would include the following: an electrical connection having one or more wires, a portable computer diskette, a random access memory (RAM), a read-only memory (ROM), an erasable programmable read-only memory (EPROM or Flash memory), an optical fiber, and a portable compact disc read-only memory (CDROM). Note that the computer-readable medium could even be paper or another suitable medium upon which the program is printed, as the program

can be electronically captured, via for instance optical scanning of the paper or other medium, then compiled, interpreted or otherwise processed in a suitable manner if necessary, and then stored in a computer memory. As an example, the control logic 115 may be magnetically stored and transported on a conventional portable computer diskette.

[0063] The system 123 of FIG. 7 comprises one or more conventional processing elements 127, such as a central processing unit (CPU) or digital signal processor (DSP), that communicate to and drive the other elements within the system 123 via a local interface 131, which can include one or more buses. Furthermore, the system 123 may include a clock 134 that may be utilized to track time and/or control the synchronization of data transfers within the system 123. The system 123 may also include one or more data interfaces 138, such as analog and/or digital ports, for example, for enabling the system 123 to exchange data with the other elements of the controller 110.

[0064] The control logic 115 preferably controls the operation of the heating element 25 based on the temperature of the water within the tank 17. In this regard, the controller 110 includes a user interface 145 that enables a user to provide, to the controller 110, various inputs, such as an input for setting the temperature threshold for the tank 17. During normal operation, the control logic 115 is configured to control the operation of the heating element 25 in an attempt to maintain the water temperature within the tank 17 at or above the temperature threshold, which may change from time-to-time, as will be described in more detail hereafter.

[0065] To achieve the foregoing functionality, the controller 110 utilizes a temperature sensor 152, such as a thermistor or thermocoupler, for example, for sensing the current water temperature of the tank 17. The temperature sensor 152 transmits a value of the sensed temperature to the control logic 115, which activates or deactivates the heating element 25 based on the sensed temperature value. More specifically, the control logic 115 preferably activates the heating element 25 if the sensed temperature is below the temperature threshold, and the control logic 115 may keep the heating element 25 in the activation state until the sensed temperature reaches or exceeds the temperature threshold. While the heating element 25 is activated, the heating element 25 generates heat, which is transferred to the tank's water generally causing the water temperature to rise.

[0066] Once the sensed temperature reaches or exceeds the temperature threshold, the control logic 115 deactivates the heating element 25 and keeps the heating element 25 in the deactivation state until the sensed temperature falls below the temperature threshold, at which point the control logic 115 again activates the heating element 25. Thus, the controller 110 activates and deactivates the heating element 25, as appropriate, in an attempt to maintain the tank's water temperature within a desired range based on the temperature threshold.

[0067] Note that in other embodiments, if desired, the control logic 115 may activate and deactivate the heating element 25 at slightly different temperature thresholds in order to provide hysteresis. For example, the control logic 115 may activate the heating element 25 if the sensed temperature falls below a lower temperature threshold, and



the control logic 115 may deactivate the heating element 25 if the sensed temperature exceeds an upper temperature threshold (i.e., a threshold that is higher than the aforementioned lower threshold).

[0068] Various types of known heating devices may be utilized to implement the heating element 25, and various types of techniques may be employed to activate and/or deactivate the heating element 25. In the preferred embodiment, the heating element 25 is a resistive device that generates heat when electrical current is passed through its resistive components. The controller 110, therefore, includes a pair of connections 37 capable of receiving electrical power from a power source 39, such as a battery or a wall plug, for example. The connections 37 are coupled to a switch 156, which operates under the direction and control of the control logic 115. In this regard, when the control logic 115 decides to activate the heating element 25, the control logic 115 transmits, to the switch 156, a control signal that causes the switch 156 to close thereby causing electrical current to flow through the heating element 25. When the control logic 115 decides to deactivate the heating element 25, the control logic 115 transmits, to the switch 156, a control signal that causes the switch 156 to open thereby preventing electrical current from flowing through the heating element 25.

[0069] Note that the electrical power received by the connections 37 may be utilized to power various controller components, such as user interface 145, temperature sensor 152, and/or instruction execution system 123 (FIG. 7), for example. To this end, the controller 110 may include one or more power converters 159 for converting the power from connections 37 to suitable forms or voltages for powering one or more other components of the controller 110.

[0070] In one exemplary embodiment, the control logic 115 is configured to monitor the operational history of the tank 17 and to change or select the temperature threshold, when appropriate, such that the operation of the tank 17 is more efficient. The operational history preferably indicates a schedule of the water usage from tank 17. In this regard, the control logic 115 periodically stores information that is indicative of the tank's water usage over time. In other words, the control logic 115 stores information, including time data from the clock 134, that tracks the tank's water usage. The data stored by the control logic 115 for tracking the water's usage, including the time data stored from clock 134, will be referred to hereafter as "usage history 161." This usage history 161 may be stored in the memory 121 (FIG. 7) of system 123 and can be analyzed by the control logic 115 to determine time periods when water usage from the tank 17 is relatively high, relatively low, and/or average.

[0071] There may be various methodologies employed to analyze water usage. In one exemplary embodiment, water usage is analyzed by monitoring the state of the heating element 25. In this regard, since the control logic 115 controls the state of the heating element 25 by controlling the state of the switch 156, the control logic 115 should be aware of when the heating element 25 is activated and when the heating element 25 is deactivated. The control logic 115 preferably tracks the state of the heating element 25 to determine operational patterns associated with the heating element 25.

[0072] For example, control logic 115 may determine recurring time periods when the heating element 25 is

seldom in the activation state with respect to other time periods. Such recurring time periods should correspond to periods of low water usage from the tank 17 since an increase in the rate at which heating element 25 heats the tank's water is normally caused by an increase in water usage. In this regard, high water usage causes more unheated water to be drawn into the tank 17 from the pipe 21 in order to replenish the heated water flowing out of the tank 17. The introduction of more unheated water generally decreases the overall temperature of the water causing the heating element 25 to remain in the activation state longer and/or more frequently in order to heat the water to the desired temperature range. Thus, low usage of the heating element 25 is generally indicative of low water usage, and conversely, high usage of the heating element 25 is generally indicative of high water usage.

[0073] The control logic 115 may utilize a variety of methodologies to determine time periods when the heating element 25 is seldom in the activation state. For example, the control logic 115 may determine, for each hour (or some other time period), how long the heating element 25 is activated and/or deactivated. Such information may be stored in memory 121 as the usage history 161. The control logic 115 may then analyze the usage history 161 and determine that during certain repetitive time periods, such as the early morning hours of each day or during particular time periods of particular days, for example, the heating element 25 is rarely in the activation state. Such time periods should be time periods of low water usage and will be referred to hereafter as "energy savings time periods."

[0074] After identifying the energy savings time periods, the control logic 115 monitors the clock 134 to determine when the energy savings time periods occur. During such time periods, the control logic 115 reduces the amount of heating that would otherwise be performed by the heating element 25 in normal operation. For example, the control logic 115 may automatically turn off the heating element 25 by keeping the switch 156 open during energy savings time periods. Alternatively, the control logic 115 may lower the temperature threshold for activating the heating element 25 during energy savings time periods such that the amount of heat generated by the heating element 25 during such time periods is reduced. At the end of such periods, the control logic 115 may resume normal operation.

[0075] The foregoing functionality has the effect of allowing, during the energy savings time periods, the overall temperature of the tank water to decrease below the normal temperature threshold without activating the heating element 25. This helps to reduce the amount of heating required during the energy savings time periods and, therefore, helps to reduce the energy costs during such time periods. Furthermore, based on the usage history 161, it may be assumed that water usage is likely to be low during the energy savings time periods. Therefore, it is not likely that users will experience a significant decrease in performance as a result of the reduction in water temperature during the energy savings time periods. Thus, the aforementioned energy cost savings, which can be substantial over the life of the tank 17, are achieved without a significant reduction in performance of the system 100.

[0076] It should be noted that other methodologies may be employed to identify the energy savings time periods. For

example, the user may input, via input interface **145**, data indicative of the energy savings time periods. In other words, the user may program when the control logic **115** is configured to allow the water temperature to fall below the temperature threshold utilized in normal operation without activating the heating element **25**. In another example, the control logic **115** may receive readings from a sensor (not shown) that measures or tracks the amount of water that either flows out of or into the tank **17**. The control logic **115** can then be configured to identify the time periods of low water flow as the energy savings time periods. Note that, as described above, the time periods of low water flow or, in other words, low water usage should correspond to the same time periods of low activation of the heating element **25**. Thus, in either the embodiment, the same time periods should be identified as energy savings time periods. Note that various other methodologies may be employed to identify times of low water usage and, therefore, to identify energy savings time periods.

[**0077**] In one exemplary embodiment, the control logic **115** is further configured to predict when the heating element **25** is about to fail. The control logic **115** is configured to then provide a warning to a user, via user interface **145**, for example. Thus, the user can take any desirable steps for proactively dealing with the predicted failure. For example, the user can replace the heating element **25** or the tank **17** at a time that is convenient to the user and prior to the failure, or the user may make preparations for replacing the heating element **25** or the tank **17**, such as, for example, purchasing a new heating element **25** or tank **17** for when the heating element **25** does eventually fail. As a result, the user can minimize the consequences of a failing heating element **25** and, more particularly, can minimize the amount of time that the system **100** is incapable of delivering unheated water.

[**0078**] To predict when failure of the heating element **25** is imminent, the control logic **115** preferably monitors the electrical current (I) provided to the heating element **25** and/or the voltage (V) applied to the heating element **25**. In this regard, the resistance (R) of the heating element **25** typically increases significantly just prior to a failure of the heating element **25**. Thus, by monitoring the voltage and/or the current applied to the heating element **25**, it is possible to determine whether or not the resistance of the heating element **25** is increasing by utilizing the equation  $V=IR$ . When the control logic **115** determines that the resistance of the heating element **25** has increased to a level higher than a predefined threshold or has significantly increased over time, the control logic **115** determines that a heating element failure is imminent and provides the user with a warning.

[**0079**] In one exemplary embodiment, the monitoring element **162** is utilized to enable monitoring of the heating element **25** for failure. In this regard, the monitoring element **162** preferably includes circuitry (e.g., a voltmeter) for determining a voltage value corresponding to the voltage applied to the heating element **25**, and the monitoring element **162** preferably includes circuitry (e.g., an ammeter) for determining a current value corresponding to the current applied to the heating element **25**. The control logic **115** then divides the voltage value by the current value to determine the resistance of the heating element **25**.

[**0080**] Note that if the voltage is regulated such that it is substantially constant, then the logic **115** can be configured

to predict when the heating element **25** is about to fail by determining when the current value (I) falls below a predefined threshold or significantly decreases over time. In such a case, a decrease in measured current corresponds to an increase in heating element resistance. Similarly, if the current is regulated such that it is substantially constant, then the logic **115** can be configured to predict when the heating element **25** is about to fail by determining when the voltage value exceeds a predefined threshold or significantly increases over time. In such a case, an increase in measured voltage corresponds to an increase in resistance.

[**0081**] In order to communicate operational information, such as, for example, a warning about an imminent heating element failure, a current tank temperature, the current temperature threshold, etc., the user interface **145** may include various communication devices. For example, the interface **145** may include speakers for generating audio tones (e.g., beeps) or other types of messages and/or may include a display device, such as a liquid crystal display (LCD), for displaying visual messages. Note that the display device may produce textual or non-textual messages. For example, a LCD may be utilized to display a textual message while one or more light emitting diodes (LEDs) may be utilized to display a non-textual message. As an example, a single LED may be used to communicate whether or not a heating element failure is imminent.

[**0082**] The user interface **145** may also include a wireless communication device for transmitting wireless signals, such as infrared or radio frequency (RF) signals, for example. The wireless signals may be transmitted to a remote device **174** (**FIG. 6**) that interfaces the information from the wireless signals with a user. This remote device **174** may be mounted at any convenient location that is suitable for communicating with the user interface **145**. Alternatively, the remote device **174** may be a portable device, such as a Palm Pilot™, for example.

[**0083**] Furthermore, as previously set forth above, the user interface **145** is preferably configured to allow a user to submit inputs, such as a command for changing the temperature threshold or for identifying the energy savings time periods, for example. Furthermore, when the control logic **115** is implemented in software, the user interface **145** may enable the downloading of code for changing or augmenting the code defining the control logic **115**. To enable the submission of such inputs, the interface **145** may include any conventional input device, such as a keypad, a switch, and/or a dial, for example. The user interface **145** may also include a data port for receiving wireless (e.g., infrared, RF, etc.) or non-wireless data signals from the remote device **174**.

[**0084**] Note that, in embodiments employing the remote device **174**, the remote device **174** may be utilized to monitor and/or control a plurality of tanks **17**. For example, large residential and, particularly, commercial buildings often have a plurality of tanks **17** to provide users with sufficient warm water. A single remote device **174** may be utilized to monitor and/or control multiple ones of the tanks **17**. In this embodiment, each tank **17** may be assigned a unique identifier, and the identifiers may be included in the communications between remote device **174** and the interfaces **145** of the multiple tanks **17**.

[**0085**] For example, to transmit a command or other input to the controller **110** of one of the tanks **17**, the remote

device 174 may transmit the command or other input, along with the identifier of the one tank 17. The controllers 110 of the tanks 17 may be configured to respond to commands or inputs only if such commands or inputs are accompanied by the identifier identifying its tank 17. Thus, only the controller 110 of the identified tank 17 should respond to the transmitted command or input. Similarly, the controller 110, when transmitting an output, such as a heating element warning, may accompany such output with the identifier of its tank 17. Thus, based on the accompanying identifier, the remote device 174 or a user of the remote device 174 can determine which of the tanks 17 transmitted the output (e.g., the heating element warning).

[0086] Note that various techniques, in addition to or in lieu of the techniques described above, may be employed to enable data to be exchanged with the controller 110. As an example, U.S. patent application entitled "System and Method for Wireless Data Exchange Between an Applicant and a Handheld Device," filed on Oct. 23, 2001, by Patterson et al., Ser. No. 10/035,370, which is incorporated herein by reference, describes techniques that may be employed for enabling infrared communication between two devices. Such techniques may be employed to enable communication between the user interface 145 and the remote communication device 174, if desired.

[0087] In addition, referring to FIGS. 8 and 9, it is possible to configure the controller 110 to fit within the same or similar base 51 shown by FIGS. 3 and 4. Thus, the controller 110 can be retrofitted to tanks 17 that are currently controlled by conventional controllers, such as the controller 28 shown in FIGS. 3 and 4. In this regard, to retrofit a tank 17 with the controller 110 of the present invention, a user can simply remove the screws passing through the holes 53 of the base 51 mounted on the tank 17. Then, after disconnecting the conventional controller from its power source 39 and from the heating element 25, the user can remove the controller 28 and its base 51 from the tank 17 leaving the heating element 25 and power source 39 with open connections 191 and 193 respectively extending from the heating element 25 and power source 39, as shown by FIG. 6A. The user can then mount the controller 110 and its base 51 to the tank 17 and insert the screws or other attaching mechanisms through the holes 53 and into the tank 17 fixedly attaching the controller 110 to the tank 17 in place of the conventional controller 28. Then, to ensure that the controller 110 may begin controlling the tank 17, the user can ensure that the switch 156 is conductively coupled to the connections 191 and 193, as shown by FIG. 6B. At this point, the newly installed controller 110 should be able to control the operation of the tank 17 according to the techniques described herein. Note that, according to the retrofitting techniques described above, re-wiring of circuitry or wires outside of the controllers 28 and 110 is not necessary.

[0088] It should be noted that the controller 110 shown by FIG. 8 includes a dial 57, similar to conventional controller 28, for enabling a user to set the temperature threshold. However, as previously set forth above, other types of input devices may be utilized in other embodiments to enable the user to submit such an input.

[0089] Heating System Operation

[0090] An exemplary use and operation of the liquid heating system 100 and associated methodology are described hereafter with particular reference to FIG. 10.

[0091] In block 201 of FIG. 10, a user initially sets the temperature threshold for the tank 17 by providing an input via user interface 145. A temperature reading is then taken via temperature sensor 152, as depicted by block 204. The new temperature reading is analyzed by the control logic 115 in block 207 to determine whether or not it is less than the temperature threshold set in block 201. If the new temperature reading is less than the temperature threshold, then the control logic 115 ensures that the heating element 25 is activated and is, therefore, generating heat. However if the new temperature reading is not less than the temperature threshold, then the control logic 115 ensures that the heating element 25 is deactivated and is, therefore, not generating heat.

[0092] To ensure that the heating element 25 is activated, the control logic 115, in block 211, checks the state of the switch 156. If the switch 156 is open, then the heating element 25 is presently deactivated or is, in other words, turned "off," and the heating element 25 is, therefore, not generating heat. Thus, the control logic 115 activates the heating element 25 in block 215 by transmitting, to the switch 156, a control signal that causes the switch 156 to transition from an open state to a closed state. As a result, current flows through the heating element 25 causing the heating element 25 to emit heat and to warm the water within the tank 17.

[0093] After activating the heating element 25 in block 215, the control logic 115 preferably updates the usage history 161 (FIG. 7), in block 217, in order to indicate the change in the state of the heating element 25. More specifically, the control logic 115 preferably stores in memory 121 data indicating the occurrence of block 215. This data preferably indicates the time, as determined from clock 134, of such occurrence. At this point, the heating element 25 should be in the activated state or, in other words, should be turned on, as shown by block 221.

[0094] If the switch 156 is closed in block 211, then the heating element 25 is presently activated or is, in other words, turned "on," and the heating element 25 is, therefore, generating heat. In such a case, the control logic 115 needs to take no further steps to ensure activation of the heating element 25. Moreover, the process proceeds directly to block 221 skipping blocks 215 and 217.

[0095] After ensuring that the heating element 25 is activated, the control logic 115 then determines the resistance of the heating element 25 in block 224. This is preferably achieved by measuring the voltage and current applied to the heating element 25 and by dividing the measured voltage by the measured current. In block 227, the control logic 115 compares the resistance to a resistance threshold. The resistance threshold is preferably set such that, if the heating element's resistance exceeds the threshold, then failure of the heating element 25 is imminent. This may be achieved by setting the resistance threshold at a level significantly higher than the resistance normally measured for the heating element 25. As shown by block 229, if the heating element's resistance exceeds the resistive threshold, then the control logic 115, via user interface 145, provides a warning message in order to notify a user of the impending heating element failure. If the heating element's resistance falls below the resistance threshold, then the control logic 115 skips block 229.

[0096] As set forth above, if the control logic 115 determines, in block 207, that the new temperature reading from the sensor 152 is not less than the temperature threshold set in block 201, then the control logic 115 ensures that the heating element 25 is deactivated. To ensure that the heating element 25 is deactivated in the preferred embodiment, the control logic 115, in block 236, checks the state of the switch 156. If the switch 156 is closed, then the heating element 25 is presently activated or is, in other words, turned "on," and the heating element 25 is, therefore, generating heat. Thus, the control logic 115 deactivates the heating element 25 in block 239 by transmitting, to the switch 156, a control signal that causes the switch 156 to transition from a closed state to an open state. As a result, current is prevented from flowing through the heating element 25 causing the heating element 25 to refrain from warming the water within the tank 17.

[0097] After deactivating the heating element 25 in block 239, the control logic 115 preferably updates the usage history 161 (FIG. 7) in block 242 in order to indicate the change in the state of the heating element 25. More specifically, the control logic 115 preferably stores in memory 121 data indicating the occurrence of block 239. This data preferably indicates the time, as determined from clock 134, of such occurrence. At this point, the heating element 25 should be in the deactivated state or, in other words, should be turned off, as shown by block 244.

[0098] If the switch 156 is open in block 236, then the heating element 25 is presently deactivated or is, in other words, turned "off," and the heating element 25 is, therefore, not generating heat. In such a case, the control logic 115 needs to take no further steps to ensure deactivation of the heating element 25. Moreover, the process proceeds to directly to block 244 skipping blocks 239 and 242.

[0099] Note that the control logic 115 may maintain data indicative of the state of the switch 156 in order to enable implementation of blocks 211 and 236. For example, the control logic 115 may maintain a flag that is asserted when the switch 156 is activated and that is deasserted when the switch 156 is deactivated. In such an example, the control logic 115 should assert the flag when performing block 215 and should deassert the flag when performing block 239. Moreover, the control logic 115 can analyze such a flag to determine both the state of the heating element 25 in block 211 and the state of the heating element 25 in block 236.

[0100] After controlling the state of the heating element 25, as described above, the control logic 115 preferably determines, in block 247, whether or not data should be provided to a user of the system 100. For example, it may be desirable to provide users with certain data (e.g., the temperature sensed by the sensor 152) during the operation of the system 100 either automatically or upon request. If so, the control logic 115 transmits such data in block 249 to the user interface 145, which interfaces the data with a user.

[0101] For example, a user may desire to view an operational history of the system 100. In such an example, the user may input, via user interface 145, a request to retrieve the usage history 161 (FIG. 7). Such a request may be input via an interface device (e.g., a keypad) within interface 145, or such a request may be input via a remote device 174 that wirelessly or non-wirelessly transmits the request to the interface 145 of the controller 110. The control logic 115

preferably detects the user's request and, in response, retrieves the usage history 161 from memory 121. The control logic 115 then transmits the usage history 161 to the user interface 145, which interfaces the usage history 161 with the user in block 249. This may be achieved, for example, by outputting the data via an interface device (e.g., an LCD) within interface 145 or by wirelessly or non-wirelessly transmitting the data to a remote device 174, which then outputs the data to a user.

[0102] By controlling the state of the heating element 25 according to the aforescribed techniques, the controller 110 attempts to maintain the temperature of the water within the tank 17 at or above the temperature threshold. However, it may be desirable to change the temperature threshold. The control logic 115 determines in block 252 whether or not the temperature threshold is to be changed. If the temperature threshold is to be changed, then the control logic 115 proceeds back to block 201 and sets the temperature threshold to the appropriate level. If the temperature threshold is not to be changed, then the control logic 115 proceeds directly to block 204 without performing block 201.

[0103] As an example of a situation when the temperature threshold is to be changed, a user may submit an input to increase or decrease the temperature threshold. The control logic 115 preferably detects such an input and, in response, proceeds to block 201 from block 252. In block 201, the control logic 115 sets the temperature threshold to a new value based on the user's input.

[0104] In another example, the control logic 115 may be configured to automatically change the temperature threshold based on the usage history 161 (FIG. 7) instead of a user's input. For example, the control logic 115 may analyze the usage history 161 and determine that during a particular repetitive time period (e.g., during early morning hours of every day), the usage of water from the tank 17 is usually low as compared to other time periods. In such an example, the control logic 115 identifies the particular repetitive time period as an energy savings period. Note that other energy savings periods may be identified based on the usage history 161 and/or based upon user inputs. Also note that the control logic 115 can determine when an energy savings period is entered or exited by analyzing data from the clock 134.

[0105] Once an energy savings period is entered, the control logic 115 determines, in block 252, that the temperature threshold should be lowered. Thus, the control logic 115 proceeds to block 201 and sets (e.g., lowers) the temperature threshold to the appropriate level. Once the energy savings period is exited, the control logic 115 determines in block 252 that the temperature threshold should be raised perhaps to the original threshold previously set by the user. Thus, the control logic 115 proceeds to block 201 and sets (e.g., raises) the temperature threshold to the appropriate level.

[0106] To illustrate the foregoing, assume that a user, in block 201, initially sets the temperature threshold to a first threshold. Also assume that repetitive energy savings time periods (e.g., the first four hours of every day) is identified and that the control logic 115 is configured to lower the temperature threshold to a second threshold during the identified energy savings time periods.

[0107] Initially, the temperature threshold is set to the first threshold, and the control logic 115 continually controls the

heating element **25** based on comparisons of the temperature sensor readings to the first threshold in block **207** until the energy time savings period is entered. However, the first time that block **252** is performed after entering into the energy savings time period, the control logic **115** determines that the temperature threshold should be lowered to the second threshold. Thus, the control logic **115** proceeds to block **201** and lowers the temperature threshold to the second temperature. The control logic **115** then continually controls the heating element **25** based on comparisons of the temperature sensor readings to the second threshold until the energy savings time period expires. Once the energy time-saving period expires, the control logic **115**, in performing block **252** for the first time after expiration of the energy time savings period, determines that the temperature threshold should be raised back to the first threshold. Thus, the control logic **115** proceeds to block **201** and raises the temperature threshold to the first threshold. The control logic **115** then continually controls the heating element **25** based on comparisons of the temperature sensor readings to the first threshold in block **207** until the next energy time period is entered. The foregoing process is continually repeated provided that no other reasons for changing the temperature threshold is detected in block **252**.

**[0108]** Cooling System Configuration

**[0109]** Techniques similar to the ones described above for the liquid heating system **100** may be utilized in an attempt to maintain the temperature of water within a tank **17** below, instead of above, a desired temperature. Moreover, **FIG. 11** depicts a liquid cooling system **300** in accordance with the present invention. The liquid cooling system **300** may be similar to or identical to the liquid heating system **100** previously described except that the temperature control element within the liquid cooling system **300** is a cooling element **305**, instead of a heating element **25**, and except that a controller **310** is configured to keep the temperature of the water within the tank **17** at or below, instead of at or above, a temperature threshold. Referring to **FIG. 12**, the controller **310** may be similar to or identical to the controller **110** of **FIG. 6** except that the controller **310** includes logic **315** for controlling activation and deactivation of the cooling element **305** in accordance with techniques that will be described in more detail hereafter. Note that the liquid cooling system **300** will be described hereafter as a providing cooled water to users of the system **300**. However, in other embodiments, the system **300** may be used to provide other types of cooled liquids.

**[0110]** The control logic **315**, like the control logic **115** of liquid heating system **100**, can be implemented in software, hardware, or a combination thereof. As illustrated in **FIG. 13**, the control logic **315**, along with its associated methodology, may be implemented in software and stored in memory **321** of an instruction execution system **323**. When implemented in software, the control logic **315** can be stored and transported on any computer-readable medium.

**[0111]** The system **323** of **FIG. 13**, like the system **123** of **FIG. 7**, may comprise one or more conventional processing elements **327**, such as a central processing unit (CPU), that communicate to and drive the other elements within the system **323** via a local interface **331**, which can include one or more buses. Furthermore, the system **323** may include a clock **334** that may be utilized to track time and/or control

the synchronization of data transfers within the system **323**. The system **323** may also include one or more data interfaces **338**, such as analog and/or digital ports, for example, for enabling the system **323** to exchange data with the other elements of the controller **310**.

**[0112]** The controller **310** may utilize techniques similar to those employed by controller **115** (**FIG. 6**) in order to control the operation of the cooling element **305**. In this regard, like the controller **110** (**FIG. 6**), the controller **310** preferably includes a user interface **145** that enables a user to provide, to the controller **310**, various inputs, such as an input for setting the temperature threshold for the tank **17**. During normal operation, the control logic **315** is configured to control the operation of the cooling element **305** in an attempt to maintain the water temperature within the tank **17** at or below the temperature threshold, which may change from time-to-time, as will be described in more detail hereafter.

**[0113]** To achieve the foregoing functionality, the temperature sensor **152** senses the current water temperature of the tank **17** and transmits a value of the sensed temperature to the control logic **315**, which activates or deactivates the cooling element **305** based on the sensed temperature value. More specifically, the control logic **315** preferably activates the cooling element **305** if the sensed temperature is above the temperature threshold, and the control logic **315** may keep the cooling element **305** in the activation state until the sensed temperature reaches or falls below the temperature threshold. While the cooling element **305** is activated, the cooling element **305** cools the water within the tank **17**.

**[0114]** Once the sensed temperature reaches or falls below the temperature threshold, the control logic **315** deactivates the cooling element **305** and keeps the cooling element **305** in the deactivation state until the sensed temperature rises above the temperature threshold, at which point the control logic **315** again activates the cooling element **305**. Thus, the controller **310** activates and deactivates the cooling element **305**, as appropriate, in an attempt to maintain the tank's water temperature within a desired temperature range based on the threshold. Note that in other embodiments, if desired, the control logic **315** may activate and deactivate the cooling element **305** at slightly different temperature thresholds in order to provide hysteresis.

**[0115]** Various types of known cooling elements may be utilized to implement the cooling element **305**, and various types of techniques may be employed to activate and/or deactivate the cooling element **305**. To control activation and deactivation of the cooling element **305**, the control logic **315** preferably controls the switch **156** similar to how the control logic **115** controls the switch **156** for activating and deactivating the heating element **25**. In this regard, when the cooling element **305** is to be activated, the control logic **315** causes the switch **156** to close, thereby allowing electrical power to flow from the power source **39** to the cooling element **305**. When powered by the power source **39**, the cooling element **305** cools the water within the tank **17**. When the cooling element **305** is to be deactivated, the control logic **315** causes the switch **156** to open, thereby preventing electrical power from flowing from the power source **39** to the cooling element **305**. When the cooling element **305** fails to receive power from the power source **39**, the cooling element **305** fails to cool the water within the

tank 17. Thus, by controlling the state of the switch 156, the control logic 315 controls whether or not the cooling element 305 is activated or deactivated.

[0116] The control logic 315 preferably tracks the water usage of the tank via similar techniques utilized by the control logic 115 of liquid heating system 100 and then adjusts the temperature threshold based on the tank's water usage over time. In this regard, the control logic 315 preferably maintains a usage history 361 (FIG. 13), similar to the usage history 161 maintained by control logic 115. Note the tank's water usage may be determined by monitoring the amount of water that enters or exits the tank 17 over time or by monitoring the state of the cooling element 305 over time. As with the heating element 25, low usage of the cooling element 305 is generally indicative of low water usage, and high usage of the cooling element 305 is generally indicative of high water usage.

[0117] Moreover, the control logic 315 is configured to analyze the usage history 361 to identify energy savings time periods or, in other words, time periods when the usage or activation of the cooling element 315 is usually low. Techniques utilized by the control logic 115 of heating system 100 for identifying energy savings time periods may be utilized by the control logic 315 of cooling system 300 to also identify energy savings time periods.

[0118] After identifying the energy savings time periods, the control logic 315 monitors the clock 134 to determine when the energy savings time periods occur. During such time periods, the control logic 315 reduces the amount of cooling that would otherwise be performed by the cooling element 305 in normal operation. For example, the control logic 315 may automatically turn off the cooling element 305 by keeping the switch 156 open during energy savings time periods. Alternatively, the control logic 315 may raise the temperature threshold for activating the cooling element 305 during energy savings time periods such that the amount of cooling performed by the cooling element 305 during such time periods is reduced. At the end of such periods, the control logic 315 may resume normal operation.

[0119] The foregoing functionality has the effect of allowing, during the energy savings time periods, the overall temperature of the tank water to increase above the normal temperature threshold without activating the cooling element 305. This helps to reduce the amount of cooling required during the energy savings time periods and, therefore, helps to reduce the energy costs during such time periods. Furthermore, based on the usage history 361, it may be assumed that water usage is likely to be low during the energy savings time periods. Therefore, it is not likely that users will experience a significant decrease in performance as a result of the increase in water temperature during the energy savings time periods. Thus, the aforementioned energy cost savings, which can be substantial over the life of the tank 17, are achieved without a significant reduction in performance of the liquid cooling system 300. Moreover, the control logic 315 of the cooling system 300 essentially performs the same techniques utilized by the control logic 115 of the heating system 100 in order to reduce operational costs except that control logic 315 restricts the amount of cooling performed by cooling element 305 rather than restricting the amount of heating performed by heating element 25.

[0120] Note that the control logic 315 may be configured to monitor the current and/or voltage provided from the power source 39 to the cooling element 305 in order to predict when failure of the cooling element 305 is imminent. When the control logic 315 detects such an imminent failure, the control logic 315 may communicate a warning just as the control logic 115 is configured to communicate a warning when it detects an imminent failure of the heating element 25. Note that the same techniques described above for communicating input and output with the controller 110 of the heating system 100 may be employed to communicate input and output with the controller 310 of the cooling system 300. Furthermore, the controller 310 may be retrofitted to a tank 17 of a conventional cooling system in the same manner that the controller 310 is described above as being retrofitted to a tank 17 of a heating system 100.

[0121] Cooling System Operation

[0122] An exemplary operation of the cooling system 300 and associated methodology are described hereafter with particular reference to FIG. 14.

[0123] In block 401 of FIG. 14, a user initially sets the temperature threshold for the tank 17 by providing an input via user interface 145. A temperature reading is then taken via temperature sensor 152, as depicted by block 404. The new temperature reading is analyzed by the control logic 315 in block 407 to determine whether or not it is greater than the temperature threshold set in block 401. If the new temperature reading is greater than the temperature threshold, then the control logic 315 ensures that the cooling element 305 is activated and is, therefore, cooling the water within the tank 17. However if the new temperature reading is not greater than the temperature threshold, then the control logic 315 ensures that the cooling element 305 is deactivated and is, therefore, not cooling the water within the tank 17.

[0124] To ensure that the cooling element 305 is activated in the preferred embodiment, the control logic 315, in block 411, checks the state of the switch 156. If the switch 156 is open, then the cooling element 305 is presently deactivated or is, in other words, turned "off," and the cooling element 305 is, therefore, not cooling the water with the tank 17. Thus, the control logic 315 activates the cooling element 305 in block 415 by transmitting, to the switch 156, a control signal that causes the switch 156 to transition from an open state to a closed state. As a result, power is provided to the cooling element 305 causing the cooling element 305 to cool the water within the tank 17.

[0125] After activating the cooling element 305 in block 415, the control logic 315 preferably updates the usage history 361 (FIG. 13), in block 317, in order to indicate the change in the state of the cooling element 305. More specifically, the control logic 315 preferably stores in memory 321 data indicating the occurrence of block 415. This data preferably indicates the time, as determined from clock 334, of such occurrence. At this point, the cooling element 305 should be in the activated state or, in other words, should be turned on, as shown by block 421.

[0126] If the switch 156 is closed in block 411, then the cooling element 305 is presently activated or is, in other words, turned "on," and the cooling element 305 is, therefore, cooling the water within the tank 17. In such a case, the control logic 315 needs to take no further steps to ensure

activation of the cooling element **305**. Moreover, the process proceeds directly to block **421** skipping blocks **415** and **417**.

[0127] After ensuring that the cooling element **305** is activated, the control logic **315** then tests the cooling element **305** in block **424** to determine whether or not failure of the cooling element **305** is imminent. As shown by blocks **427** and **429**, if failure of the cooling element **305** is imminent, the control logic **315**, via user interface **145**, provides a warning message in order to notify a user of the impending cooling element failure. If failure of the cooling element **305** is not imminent, then the control logic **315** skips block **429**.

[0128] As set forth above, if the control logic **315** determines, in block **407**, that the new temperature reading from the sensor **152** is not greater than the temperature threshold set in block **401**, then the control logic **315** ensures that the cooling element **305** is deactivated. To ensure that the heating element **25** is deactivated in the preferred embodiment, the control logic **115**, in block **436**, checks the state of the switch **156**. If the switch **156** is closed, then the cooling element **305** is presently activated or is, in other words, turned "on," and the cooling element **305** is, therefore, cooling the water within the tank **17**. Thus, the control logic **315** deactivates the cooling element **305** in block **439** by transmitting, to the switch **156**, a control signal that causes the switch **156** to transition from a closed state to an open state. As a result, the cooling element **305** fails to receive power from the power source **39** causing the cooling element **305** to refrain from cooling the water within the tank **17**.

[0129] After deactivating the cooling element **305** in block **439**, the control logic **315** preferably updates the usage history **361** (FIG. 13) in block **442** in order to indicate the change in the state of the cooling element **305**. More specifically, the control logic **315** preferably stores in memory **321** data indicating the occurrence of block **439**. This data preferably indicates the time, as determined from clock **334**, of such occurrence. At this point, the cooling element **305** should be in the deactivated state or, in other words, should be turned off, as shown by block **444**.

[0130] If the switch **156** is open in block **436**, then the cooling element **305** is presently deactivated or is, in other words, turned "off," and the cooling element **305** is, therefore, not cooling the water within the tank **17**. In such a case, the control logic **315** needs to take no further steps to ensure deactivation of the cooling element **305**. Moreover, the process proceeds to directly to block **444** skipping blocks **439** and **442**.

[0131] Note that the control logic **315** may maintain data indicative of the state of the switch **156** in order to enable implementation of blocks **411** and **436**. For example, the control logic **315** may maintain a flag that is asserted when the switch **156** is activated and is deasserted when the switch **156** is deactivated. In such an example, the control logic **315** should assert the flag when performing block **415** and should deassert the flag when performing block **439**. Moreover, the control logic **315** can analyze such a flag to determine both the state of the cooling element **305** in block **411** and the state of the cooling element **305** in block **436**.

[0132] After controlling the state of the cooling element **305**, as described above, the control logic **315** preferably

determines, in block **447**, whether or not data should be provided to a user of the system **300**. For example, it may be desirable to provide users with certain data (e.g., the temperature sensed by the sensor **152**) during the operation of the system **300** either automatically or upon request. If so, the control logic **315** transmits such data in block **449** to the user interface **145**, which interfaces the data with a user.

[0133] By controlling the state of the cooling element **305** according to the aforescribed techniques, the controller **310** attempts to maintain the temperature of the water within the tank **17** at or below the temperature threshold. However, it may be desirable to change the temperature threshold. The control logic **315** determines in block **452** whether or not the temperature threshold is to be changed. If the temperature threshold is to be changed, then the control logic **315** proceeds back to block **401** and sets the temperature threshold to the appropriate level. If the temperature threshold is not to be changed, then the control logic **315** proceeds directly to block **404** without performing block **401**.

[0134] As an example of a situation when the temperature threshold is to be changed, a user may submit an input to increase or decrease the temperature threshold. The control logic **315** preferably detects such an input and, in response, proceeds to block **401** from block **452**. In block **401**, the control logic **315** sets the temperature threshold to a new value based on the user's input.

[0135] In another example, the control logic **315** may be configured to automatically change the temperature threshold based on the usage history **361** (FIG. 13) instead of a user's input. For example, the control logic **315** may analyze the usage history **361** and determine that during a particular repetitive time period (e.g., during early morning hours of every day), the usage of water from the tank **17** is usually low as compared to other time periods. In such an example, the control logic **315** identifies the particular repetitive time period as an energy savings period. Note that other energy savings periods may be identified based on the usage history **361** and/or based upon user inputs. Also note that the control logic **315** can determine when an energy savings period is entered or exited by analyzing data from the clock **334**.

[0136] Once an energy savings period is entered, the control logic **315** determines, in block **452**, that the temperature threshold should be raised. Thus, the control logic **315** proceeds to block **401** and sets (e.g., raises) the temperature threshold to the appropriate level. Once the energy savings period is exited, the control logic **315** determines in block **452** that the temperature threshold should be lowered perhaps to the original threshold previously set by the user. Thus, the control logic **315** proceeds to block **401** and sets (e.g., lowers) the temperature threshold to the appropriate level.

[0137] To illustrate the foregoing, assume that a user, in block **401**, initially sets the temperature threshold to a first threshold. Also assume that repetitive energy savings time periods (e.g., the first four hours of every day) is identified and that the control logic **315** is configured to lower the temperature threshold to a second threshold during the identified energy savings time periods.

[0138] Initially, the temperature threshold is set to the first threshold, and the control logic **315** continually controls the cooling element **305** based on comparisons of the tempera-

ture sensor readings to the first threshold in block 407 until the energy time savings period is entered. However, the first time that block 452 is performed after entering into the energy savings time period, the control logic 315 determines that the temperature threshold should be raised to the second threshold. Thus, the control logic 315 proceeds to block 401 and raises the temperature threshold to the second temperature. The control logic 315 then continually controls the cooling element 305 based on comparisons of the temperature sensor readings to the second threshold until the energy savings time period expires. Once the energy timesaving period expires, the control logic 315, in performing block 452 for the first time after expiration of the energy time savings period, determines that the temperature threshold should be lowered back to the first threshold. Thus, the control logic 315 proceeds to block 401 and lowers the temperature threshold to the first threshold. The control logic 315 then continually controls the cooling element 305 based on comparisons of the temperature sensor readings to the first threshold in block 407 until the next energy time period is entered. The foregoing process is continually repeated provided that no other reasons for changing the temperature threshold is detected in block 452.

[0139] It should be noted that the methodologies described above for controlling the heating element 25 and the cooling element 305 may be combined in an effort to keep the temperature of the tank's water within a desired range having both an upper temperature threshold and a lower temperature threshold. In such an embodiment, both the heating element 25 and the cooling element 305 are positioned within the tank 17. If the temperature of the water rises above the desired range, the cooling element 305 can be activated in an effort to return the temperature of the water to the desired range. Furthermore, if the temperature of the water falls below the desired range, the heating element 25 can be activated in an effort to return the temperature of the water to the desired range.

[0140] Learn Mode

[0141] In another exemplary embodiment of the present invention, the controller 110 (FIG. 5) may be configured to monitor the water usage of the tank 17 while operating in one mode of operation, referred to as the "learn mode," and to automatically determine a usage pattern for the tank 17 based on this monitoring. The controller 110 may be configured to then control the operation of the heating element 25 based on the usage pattern determined by the controller 110. Exemplary techniques for controlling the operation of the heating element 25 in such an embodiment will be described in more detail hereinbelow.

[0142] In this regard, the control logic 115 initially enters into a learn mode and, while operating in the learn mode, attempts to maintain the tank's water temperature within a desired temperature range by activating the heating element 25 when the water temperature within the tank 17 falls below a temperature threshold, which may be a default threshold or may be defined by user inputs received from the user interface 145. In addition, while in the learn mode, the control logic 115 preferably attempts to determine water usage patterns. In this regard, the control logic 115 tracks the water usage of the tank 17 for a specified amount of time. For illustrative purposes, assume that the specified amount of time that the control logic 115 remains in the learn mode

tracking water usage is one week. However, it should be noted that other time periods are possible in other embodiments.

[0143] Moreover, for each day of the week, the control logic 115 preferably monitors the state of the heating element 25 to determine when the heating element 25 is in an activation state, and the control logic 115 defines the usage history 161 based on this monitoring. In an exemplary embodiment, each day of the week is partitioned into various time periods (e.g., hours), also referred to herein as "time slots," and data indicative of the water usage for each time slot is stored in the usage history 161. Although other partition times are possible, assume that the control logic 115 is configured to partition each day into hours and to monitor the water usage of the tank 17 accordingly, as will be described in more detail hereinbelow.

[0144] For reasons previously set forth hereinabove, the amount of heat generated by the heating element 25 during a particular hour generally indicates the amount of water usage that occurs during the particular hour. In this regard, as described above, when water usage is low (i.e., when only a small amount of heated water is drawn from the tank 17), a significant amount of water already heated by the heating element 25 remains in the tank 17, and the temperature of the water within the tank 17 is not likely to rapidly decrease. Thus, the total activation time of the heating element 25 should be relatively low.

[0145] However, when water usage is high (i.e., when a large amount of heated water is drawn from the tank 17), a significant amount of water heated by the heating element 25 is drawn from the tank 17 and replenished with unheated water from the pipe 21. Therefore, the temperature of the water in the tank 17 tends to rapidly decrease causing the total activation time of the heating element 25 to significantly lengthen.

[0146] Moreover, the control logic 115 for each hour of each day preferably stores, in the usage history 161, data indicative of a total activation time for the heating element 25. By analyzing this data, the control logic 115 can determine which hours during the week correspond to low usage time periods and which hours correspond to high usage time periods. In particular, if the total activation time for a particular hour exceeds a predefined time threshold, then the particular hour is classified as a high usage time period or in other words, is associated with a high usage pattern. Otherwise, the particular hour is classified as a low usage time period or, in other words, is associated with a low usage pattern. As will be described in more detail hereafter, the usage history data may be utilized to control the temperature threshold or thresholds used to activate and deactivate the heating element 25 such that the system 100 operates in an efficient manner.

[0147] In this regard, after determining the usage history 161, the control logic 115 preferably places the controller 110 into an operational mode in which the control logic 115 adjusts or otherwise selects the temperature threshold or thresholds for activating and/or deactivating the heating element 25 based on the usage history 161 gleaned from the learn mode. As an example, the usage history 161 may define a week's usage schedule of the system 100. More specifically, as described above, the usage history 161 in such an embodiment may associate each hour of a week with



data indicative of whether the control logic **115** detected a low usage pattern or a high usage pattern during the same hour of the week while in the learn mode. Each time the hour of the week repeats for subsequent weeks, the control logic **115** utilizes, based on the hour's associated usage pattern, a particular water temperature threshold for controlling when the heating element **25** is activated. For example, if the associated usage pattern indicates low usage, the control logic **115** preferably utilizes a low temperature threshold (e.g., 110 degrees Fahrenheit). However, if the associated usage pattern indicates high usage, the control logic **115** preferably utilizes a higher temperature threshold (e.g., 140 degrees Fahrenheit).

[0148] Thus, the usage history schedule defined by the data **161** corresponds to a schedule of temperature thresholds that may be used to control the heating element **25**. If desired, the control logic **110** may define such a threshold schedule and store data indicative of this schedule in the usage history **161**. The logic **110** may then control the heating element **25** based on either the usage schedule or the temperature threshold schedule.

[0149] To better illustrate the foregoing, assume that between 7:00 a.m. and 8:00 a.m. on a Wednesday during the learn mode, the control logic **115** detects a high usage pattern based on the total activation time of the heating element **25** during this hour (i.e., the total activation time falls below the time threshold). For each Wednesday thereafter between 7:00 a.m. and 8:00 a.m. while the controller **110** is in the operational mode, the control logic **115** preferably utilizes a high temperature threshold to control activation of the heating element **25**. In this regard, during the aforementioned hour of each Wednesday, the control logic **115** preferably activates one the heating element **25** when the water temperature measured by the temperature sensor **152** is less than the high temperature threshold. Further, the control logic **115** may deactivate the heating element **25** when the measured water temperature exceeds the high temperature threshold. Alternatively, in order to provide hysteresis, the control logic **115** may deactivate the heating element **25** when the measured water temperatures exceeds a threshold that is slightly higher than the aforementioned high temperature threshold.

[0150] However, if the control logic **115** instead detects a low usage pattern during the Wednesday of the learn mode between 7:00 a.m. and 8:00 a.m. (i.e., the total activation time of the heating element **25** exceeds the time threshold), then the control logic **115** utilizes a low temperature threshold to control activation of the heating element **25** between 7:00 a.m. and 8:00 a.m. on each Wednesday during the operational mode. In this regard, during the aforementioned hour of each Wednesday, the control logic **115** preferably activates the heating element **25** when the water temperature measured by the temperature sensor **152** is less than the low temperature threshold. Further, the control logic **115** may deactivate the heating element **25** when the measured water temperature exceeds the low temperature threshold. Alternatively, in order to provide hysteresis, the control logic **115** may deactivate the heating element **25** when the measured water temperatures exceeds a threshold that is slightly higher than the aforementioned low temperature threshold.

[0151] By implementing the foregoing techniques, a lower temperature threshold for activating the heating element **25**

is utilized during time periods that correspond to low usage patterns, as indicated by the usage history **161**, and a higher temperature threshold for activating the heating element **25** is utilized during time periods that correspond to high usage patterns, as indicated by the usage history **161**. As a result, the overall operational costs and, in particular, the energy costs associated with the system **100** can be lowered without significantly impacting the system's performance thereby resulting in a system **100** that is more efficient and less costly.

[0152] Note that the usage patterns indicated by the usage history **161** based on measurements taken during the learn mode may, for some time periods, represent a poor estimate of the actual usage pattern experienced during the operational mode. For example, during the learn mode, a significant amount of water usage may occur for a particular hour of the week (e.g., Wednesday between 7:00 a.m. and 8:00 a.m.). Therefore, during the operational mode, this same hour of the week may be treated as a high usage time period, and the high temperature threshold may be utilized to control activation of the heating element **25**.

[0153] However, the high water usage for this particular hour of the week during the learn mode may turn out to have been more of an anomaly than a regular occurrence. Thus, it is possible for low water usage to actually occur during the particular hour of the week for most weeks once the operational mode is begun. Further, it is possible for the actual usage pattern of the tank **17** to change such that time periods indicated as high usage become regular periods of low usage and vice versa.

[0154] The control logic **115** is preferably configured to continue monitoring the water usage of the system **100** even after transitioning into the operational mode. Moreover, if the control logic **115** detects that the actual usage for a particular hour of the week does not regularly correspond to the type of usage indicated by the usage history **161**, the control logic **115** may modify the usage history **161** such that the usage pattern for the particular hour of the week is changed. Thus, in the foregoing example, the control logic **115** may modify the usage history **161** to change the usage pattern for the aforementioned hour of the week (e.g., Wednesday between 7:00 a.m. and 8:00 a.m.) from a high usage to a low usage. Thus, for the particular hour of the week for subsequent weeks, a low temperature threshold is preferably utilized to control the activation of the heating element **25**.

[0155] Note that, in an effort to prevent the control logic **115** from changing the usage history **161** in response to an anomaly in the usage pattern, the control logic **115** may be configured to modify the usage history **161**, as described above, only if the number of detected usage misclassifications for a particular time period or time slot exceeds a predetermined threshold. A "usage misclassification" refers to an instance where the actual usage pattern for a time period fails to correspond to the type of usage indicated for the time period by the usage history **161**. Further, if a relatively large number of usage misclassifications are defined by the usage history **161** (e.g., if the detected number of usage misclassifications exceeds a threshold), the control logic **115** may revert back into the learn mode in order to make another attempt to define the usage history **161** such that the usage history **161** is a more accurate estimate of the weekly usage pattern that will be encountered.

[0156] Note that it is possible for the learn mode to continue once the operational mode begins (i.e., the learn mode and the operational mode may simultaneously occur), making reverting back into the learn mode unnecessary. Further, rather than characterizing a time period (e.g., an hour of the week) as a high usage period or a low usage period based on a single trial in the learn mode, multiple occurrences of the time period may be monitored and the results may be averaged. For example, it is possible for the controller 110 to remain in the learn mode for a month. The total activation time measured between 8:00 a.m. and 9:00 a.m. for each Wednesday during this month may be averaged, and the aforementioned time period or time slot (i.e., Wednesday between 8:00 a.m. and 9:00 p.m.) may be characterized based on the averaged total activation time.

[0157] It should also be noted that it is not necessary for there to only be two monitored states of pattern usage. For example, rather than just monitoring the operation of the system 100 for low or high water usage patterns, it is possible to monitor the operation of the system 100 for three (e.g., low, medium, or high) water usage patterns. Each such category may be respectively characterized by higher total activation times. For example, an hour of the week in which the total activation time of the heating element 25 is below a low time threshold may be associated with a low usage pattern by the usage history 161. Furthermore, an hour of the week in which the total activation time of the heating element 25 is above the low time threshold but below a high time threshold may be associated with a medium usage pattern, and an hour of the week in which the total activation time of the heating element 25 is above the high time threshold may be associated with a high usage pattern.

[0158] Further, the control logic 115 may be configured to utilize a different temperature threshold for controlling activation of the heating element 25 for each of the aforementioned categories. For example, for an hour of the week associated with a low usage pattern, a low temperature threshold may be employed by the control logic 115 to control activation of the heating element 25, thereby maintaining the water temperature in a low temperature range. For an hour of the week associated with a medium usage pattern, a medium temperature threshold, which is higher than the aforescribed low temperature threshold, may be employed by the control logic 115 to control activation of the heating element 25, thereby maintaining the water temperature in a higher temperature range. For an hour of the week associated with a high usage pattern, a high temperature threshold, which is higher than the aforescribed medium temperature threshold, may be employed by the control logic 115 to control activation of the heating element 25, thereby maintaining the water temperature in yet a higher temperature range. The monitored states may be further increased to a number higher than three states, if desired.

[0159] In addition, during consecutive time periods associated with low usage patterns by the usage history 161, the control logic 115, according to the techniques described above, preferably controls the activation of the heating element 25 based on a low temperature threshold. Thus, the water temperature of the tank 17 is maintained within a lower temperature range as compared to other time periods that are associated with high usage patterns. Due to prolonged periods of maintaining the water within the tank 17

within a lower temperature range, bacteria may begin to develop in the water. To ensure that bacteria levels within the tank 17 remain within acceptable levels, the control logic 115 may be configured to ensure that the water within the tank 17 is raised to a sufficient temperature for a sufficient amount of time to substantially kill bacteria that may be growing within the tank 17. As an example, the control logic 115, once a week, may be configured to utilize (regardless of the usage pattern defined by the usage history 161) a high temperature threshold (e.g., 150 degrees Fahrenheit) such that the water within the tank 17 is maintained within a high temperature range for a sufficient amount of time to ensure that enough bacteria is killed to keep the bacteria within the tank 17 within acceptable levels.

[0160] In another example, the control logic 115 may detect how long the temperature of the water remains below a predetermined temperature threshold. If the amount of time exceeds a predetermined time threshold, then the control logic 115 may activate the heating element 25 for a sufficient amount of time to sufficiently heat the water for killing bacteria. Various other techniques for ensuring that bacteria growth remains within acceptable margins are possible.

[0161] An exemplary operation of the controller 110 according to the learn mode and operational mode described above will now be described in more detail with reference to FIGS. 15-19. For illustrative purposes, assume that the controller 110 partitions each day into hours, as described above, and assume that the controller 110 monitors and controls the state of the heating element 25 on an hourly basis, as will be described hereafter. Note that each partitioned hour will be generally be referred to as a time slot. However, it should be noted that time slots of other durations may be utilized in other embodiments.

[0162] In addition, to better illustrate hysteresis of temperature thresholds, assume that (for any given moment in time) two thresholds, a lower threshold and an upper threshold, are used to control the activation and deactivation, respectively, of the heating element 25. The upper threshold is preferably slightly higher (e.g., by 5 degrees Fahrenheit) relative to the lower threshold. As will be described in more detail hereafter, the upper and lower thresholds used for a particular time slot during the operational mode are dependent on the usage pattern associated with the time slot by the usage history 161.

[0163] Initially, the control logic 115 enters into the learn mode and begins monitoring the water usage of the tank 17. In this regard, after entering the learn mode, the control logic 115 may wait until the beginning of the first time slot (e.g., wait for the top of the next hour), as shown by block 502 of FIG. 15, before beginning the monitoring process. After beginning the monitoring process, the control logic 115 sets or identifies an upper and lower threshold to be used for controlling the heating element 25 during the learn mode, as shown by block 505. These thresholds may be default thresholds or may be controlled by a user of the system 100. As an example, in block 505, the lower threshold may be set to 135 degrees Fahrenheit, and the upper threshold may be set to 140 degrees Fahrenheit.

[0164] In block 508, the control logic 115 takes a temperature reading of the water within the tank 17 via the temperature sensor 152 (FIG. 6). As shown by block 511,

the control logic 115 then determines whether the sensed temperature of the water is below the lower threshold. If not, the control logic 115 refrains from activating the heating element 25. Instead, the control logic 115 determines in block 515 whether the current time slot has expired. In the present example, the current time period expires at the top of the next hour.

[0165] For example, if a “yes” determination is made in block 502 at 8:00 a.m., then the current time slot begins at 8:00 a.m. and expires at 9:00 a.m. Thus, in performing block 515 in such an example, the control logic 115 may determine whether 9:00 a.m. has been reached. If 9:00 a.m. has not been reached and the current time period has, therefore, not expired, the control logic 115 takes another temperature reading in block 508 and continues monitoring for the current time slot. However, if the current time period has expired, the control logic 115 determines in block 518 the total amount of time, if any, that the heating element 25 was activated during the expired time slot. Techniques for determining this total amount of time, referred to as the “total activation time,” will be described in more detail. If the total activation time is less than a predetermined threshold, then the control logic 115 classifies the expired time slot as a low water usage time slot, as shown by blocks 521 and 524. However, if the total activation time is greater than the predetermined threshold, the control logic 115 classifies the expired time slot as a high water usage time slot, as shown by blocks 521 and 527.

[0166] After classifying the expired time slot, the control logic 115 determines in block 535 whether all of the time slots for an entire week have been monitored and classified. If so, the control logic 115 transitions to the operational mode, as shown by block 538, and the learn mode ends. If not, the control logic 115 begins monitoring the next time slot (e.g., the time slot beginning at 9:00 a.m. in the aforementioned example), as shown by block 541.

[0167] If the control logic 115 determines in block 511 that the temperature just sensed in block 508 is less than the lower threshold, the control logic 115 activates the heating element 25 and begins tracking the activation time of the heating element 25, as shown by blocks 545 and 547 of FIG. 16. In block 552, the control logic 115 takes a new temperature reading and then determines, in block 555, whether the temperature sensed by this new reading is greater than the upper threshold. If so, the control logic 115 stops tracking the activation time and determines a value indicative of the amount of time that elapsed between blocks 547 and 559 (i.e., indicative of the approximate amount of time that the heating element 25 was activated). As shown by blocks 559 and 561, the control logic 115 then stores the value in the usage history 161 and deactivates the heating element 25. The control logic 115 also takes a new temperature reading in block 508 (FIG. 15) and continues monitoring the current time slot.

[0168] If the control logic 115 determines in block 555 that the temperature sensed by the new temperature reading is less than the upper threshold, the control logic 115 refrains from deactivating the heating element 25. Instead, the control logic 115 determines whether the current time slot has expired, as shown by block 564. If the current time period has not expired, the control logic 115 returns to block 552. However, if the current time slot has expired, the control

logic 115 stops tracking the activation time and a value indicative of the amount of time that elapsed between blocks 547 and 571 (i.e., indicative of the approximate amount of time that the heating element 25 was activated.). As shown by blocks 571 and 573, the control logic 115 then stores this value and determines the total activation time for the current time slot, which has now expired. The total activation time corresponds to a sum of all of the values stored during the expired time slot via blocks 559 and 571. If the total activation time determined in block 573 is less than a time threshold, the control logic 115 classifies the expired time slot as a low water usage time slot, as shown by blocks 577 and 582. Otherwise, the control logic 115 classifies the expired time slot as a high water usage time slot, as shown by blocks 577 and 584.

[0169] After classifying the expired time slot, the control logic 115 determines in block 588 whether all of the time slots for an entire week have been monitored and classified. If so, the control logic 115 transitions to the operational mode, as shown by block 592, and the learn mode ends. If not, the control logic 115 begins monitoring the next time slot according to the same techniques described above, as shown by block 596.

[0170] Moreover, once the learn mode is complete, each time slot for an entire week has preferably been classified, and the classifications of the time slots are indicated by the data defining the usage history 161. As an example, FIG. 17 depicts an exemplary table 599 that may be defined by the usage history 161 once the control logic 115 has completed the learn mode. As shown by FIG. 17, each time slot may be classified as either a high water usage time slot or a low water usage time slot depending on the total amount of water usage that occurred for corresponding times during the learn mode.

[0171] After entering the operational mode, the control logic 116, as shown by block 602 of FIG. 18, may wait for the next time slot to begin before initiating the monitoring and control process depicted by FIGS. 18 and 19. Upon initiating this process, the control logic 115 sets an upper and lower threshold depending on the classification of the current time slot, as indicated by the usage history 161. In this regard, if the current time slot is a low water usage time slot, as indicated by the usage history 161, the control logic 115 preferably sets the upper and lower thresholds according to a low (as compared to thresholds associated with high water usage time slots) set of thresholds. As an example, the control logic 115 may set the lower and upper thresholds to a first set of thresholds (e.g., 110 degrees Fahrenheit and 115 degrees Fahrenheit, respectively) if the current time slot is a low water usage time slot. However, if the current time slot is a high water usage time slot, as indicated by the usage history 161, then the control logic 115 preferably sets the lower and upper thresholds to a second set of higher thresholds (e.g., 145 degrees Fahrenheit and 150 degree Fahrenheit, respectively).

[0172] For example, assume that the operational mode begins on a Tuesday at 10:00 a.m. As indicated by FIG. 17, such a time slot is classified as low water usage. Therefore, the control logic 115, in block 604, sets the upper and lower thresholds to the first set of lower thresholds (e.g., 110 degrees Fahrenheit and 115 degrees Fahrenheit, respectively) and uses the first set of lower thresholds to control the

heating element 25, as will be described in more detail hereinbelow. In another example, assume that the operational mode begins on a Tuesday at 8:00 a.m. As indicated by FIG. 17, such a time slot is classified as high water usage. Therefore, the control logic 115, in block 604, sets the upper and lower thresholds to the second set of higher thresholds (e.g., 145 degrees Fahrenheit and 150 degree Fahrenheit, respectively) and uses the second set of higher thresholds to control the heating element 25, as will be described in more detail hereinbelow. Note that the upper and lower thresholds may be "set" by loading the thresholds into a particular register, by modifying a pointer to point to the thresholds, or by implementing any other suitable technique for indicating that these thresholds are to be used for controlling the activation of the heating element 25 during the current time slot.

[0173] In block 608, the control logic 115 takes a new temperature reading via the temperature sensor 152. If the temperature sensed in block 608 exceeds the lower threshold set in block 604, then the control logic 115 refrains from activating the heating element 25. Instead, the control logic 115 determines whether the current time slot has expired, as shown by blocks 612 and 615. If the current time period has not expired, the control logic 115 returns to block 608. However, if the current time period has expired, the control logic 115 determines the total activation time for the expired time slot, as shown by block 619. Techniques for determining the total activation time will be described in more detail hereafter. The total activation time refers to the total amount of time that the heating element 25 was activated during the current time slot. The control logic 115 then compares, in block 622, the total activation time to a time threshold, which is preferably the same time threshold used in blocks 521 and 577 (FIGS. 15 and 16) of the learn mode.

[0174] If the total activation time is less than the time threshold, then the expired time slot experienced low water usage. Thus, the control logic 115, in block 625, checks to determine whether the usage history 161 indeed indicates that the expired time slot is associated with low water usage. If so, then the usage history 161 has correctly predicted the expected water usage for the expired time slot. Thus, the control logic 115 begins monitoring the next time slot, as shown by block 631, and returns to block 604 to set the upper and lower thresholds for the next time slot based on the usage history 161. However, if the usage history 161 indicates that the expired time slot is associated with high water usage, then the usage history 161 has incorrectly predicted the expected water usage for the expired time slot. In other words, the usage history 161, based on the actual water usage experienced during the expired time slot, has misclassified the time slot. In such a situation, the control logic 115 preferably logs or otherwise indicates the misclassification in block 634. If a sufficiently high number of misclassifications are logged within a specified time period (i.e., if the frequency of misclassifications is high), then the control logic 115 may determine in block 637 to revert back to the learn mode in an attempt to redefine the usage history 161 such that it better predicts the time slot classifications. In response to such a determination, the control logic 115 transitions from the operational mode to the learn mode and repeats the process depicted by FIGS. 15 and 16, as shown by block 642.

[0175] If a determination is made in block 622 that the total activation time exceeds the time threshold, then the expired time slot experienced high water usage. Thus, the control logic 115, in block 645, checks to determine whether the usage history 161 indeed indicates that the expired time slot is associated with high water usage. If so, then the usage history 161 has correctly predicted the expected water usage for the expired time slot. Thus, the control logic 115 begins monitoring the next time slot, as shown by block 631, and returns to block 604 to set the upper and lower thresholds for the next time slot based on the usage history 161. However, if the usage history 161 indicates that the expired time slot is associated with low water usage, then the usage history 161 has incorrectly predicted the expected water usage for the expired time slot. In such a situation, the control logic 115 preferably logs or otherwise indicates the misclassification in block 634 and then determines whether to revert back to the learn mode in block 637 according to the techniques described above.

[0176] If the control logic 115 determines in block 612 that the temperature just sensed in block 608 is less than the lower threshold, the control logic 115 activates the heating element 25 and begins tracking the activation time of the heating element 25, as shown by blocks 652 and 655 of FIG. 19. In block 661, the control logic 115 takes a new temperature reading and then determines, in block 665, whether the temperature sensed by this new reading is greater than the upper threshold. If so, the control logic 115 stops tracking the activation time and determines a value indicative of the amount of time that elapsed between blocks 665 and 668 (i.e., indicative of the approximate amount of time that the heating element 25 was activated). As shown by blocks 668 and 671, the control logic 115 then stores the value in the usage history 161 and deactivates the heating element 25. The control logic 115 also takes a new temperature reading in block 608 (FIG. 18) and continues monitoring the current time slot.

[0177] If the control logic 115 determines in block 665 that the temperature sensed by the new temperature reading is less than the upper threshold, the control logic 115 refrains from deactivating the heating element 25. Instead, the control logic 115 determines whether the current time slot has expired, as shown by block 675. If the current time period has not expired, the control logic 115 returns to block 661. However, if the current time slot has expired, the control logic 115 stops tracking the activation time and determines a value indicative of the amount of time that elapsed between blocks 655 and 682 (i.e., indicative of the approximate amount of time that the heating element 25 was activated). As shown by blocks 682 and 684, the control logic 115 then stores this value and determines the total activation time for the current time slot, which has now expired. The total activation time corresponds to a sum of all of the values stored during the expired time slot via blocks 668 and 682. The control logic 115 then compares, in block 686, the total activation time to a time threshold, which is preferably the same time threshold used in blocks 521 and 577 (FIGS. 15 and 16) of the learn mode.

[0178] If the total activation time is less than the time threshold, then the expired time slot experienced low water usage. Thus, the control logic 115, in block 688, checks to determine whether the usage history 161 indeed indicates that the expired time slot is associated with low water usage.

If so, then the usage history 161 has correctly predicted the expected water usage for the expired time slot. Thus, the control logic 115 begins monitoring the next time slot, as shown by blocks 691 and 693. Note that implementation of block 693 is preferably identical to block 604 (FIG. 18).

[0179] However, if the usage history 161 indicates that the expired time slot is associated with high water usage, then the usage history 161 has incorrectly predicted the expected water usage for the expired time slot. In such a situation, the control logic 115 preferably logs or otherwise indicates the misclassification in block 695. If a sufficiently high number of misclassifications are logged within a specified time period (i.e., if the frequency of misclassifications is high), then the control logic 115 may determine in block 697 to revert back to the learn mode in an attempt to redefine the usage history 161 such that it better predicts the time slot classifications. In response to such a determination, the control logic 115 transitions from the operational mode to the learn mode and repeats the process depicted by FIGS. 15 and 16, as shown by block 699.

[0180] If a determination is made in block 686 that the total activation time exceeds the time threshold, then the expired time slot experienced high water usage. Thus, the control logic 115, in block 701, checks to determine whether the usage history 161 indeed indicates that the expired time slot is associated with high water usage. If so, then the usage history 161 has correctly predicted the expected water usage for the expired time slot. Thus, the control logic 115 begins monitoring the next time slot, as shown by blocks 691 and 693, and returns to block 661. However, if the usage history 161 indicates that the expired time slot is associated with low water usage, then the usage history 161 has incorrectly predicted the expected water usage for the expired time slot. In such a situation, the control logic preferably logs or otherwise indicates the misclassification in block 695 and then determines whether to revert back to the learn mode in block 697.

[0181] It should be noted that the controller 310 for controlling the temperature of water within a liquid cooling system 300, similar to the controller 110 described above, may be configured to operate in a learn mode and an operational mode. It should be apparent to one of ordinary skill in the art, upon examining this disclosure, that a methodology similar to the one depicted by FIGS. 15, 16, 18, and 19 may be utilized to implement such a cooling system 300. Indeed, FIGS. 20-23 depict an exemplary methodology that may be used by the controller 310 for controlling the activation and deactivation of a cooling element 305. As can be seen by comparing FIGS. 20-23 to FIGS. 15-19, the methodology depicted by FIGS. 20-23 is substantially similar to the one depicted by FIGS. 15-19. However, in FIGS. 20-23, blocks 711-718 are respectively performed in lieu of blocks 511, 547, 555, 561, 612, 652, 665, and 671.

[0182] It should be further noted that the categorizing of time slots may be based on temperature values in lieu of or in addition to temperature control element activation times. In this regard, the temperature of the water within the tank 17 tends to rapidly decrease during times of high water usage for reasons previously set forth above. Thus, the temperature values sensed by the temperature sensor 152 may be used to detect time periods of high water usage.

More specifically, the control logic 115 or 315 may be configured to classify a time period or time slot as a high usage time slot if a rate of change of the temperatures sensed by the temperature sensor 152 during the time slot is relatively high, and the control logic 115 or 315 may be configured to classify a time period or time slot as a low usage time slot if the rate of change of the temperatures sensed by the temperature sensor 152 during the time slot is relatively low.

[0183] FIGS. 24 and 25 depict an exemplary methodology that may be employed by the control logic 115 to classify time slots based on sensed temperature values. In this regard, as shown by blocks 703 and 704 of FIG. 24, the control logic 115 sets an upper temperature threshold and a lower temperature threshold after beginning the learn mode. Then, the control logic 115 takes and stores a new temperature reading, as shown by blocks 705 and 706, based on the data provided by the temperature sensor 152. If the new reading is below the lower temperature threshold set in block 703, then the control logic 115 activates the heating element 25, as shown by blocks 707 and 708. However, if the new reading is higher than the upper threshold set in block 703, the control logic 115 deactivates the heating element 25, as shown by blocks 709 and 710. As shown by block 711, the control logic 115 continues implementing blocks 705-710 until the current time slot expires.

[0184] Once the time slot expires, the control logic 115 preferably determines, based on the temperature readings stored in block 706, varies rates of change of the temperatures sensed by the temperature sensor 152 during the expired time period, as shown by block 712. As an example, the control logic 115 may determine the rate of temperature change ( $\Delta T$ ) for some fixed interval (e.g., every  $x$  minutes during the expired time slot, where  $x$  is any real number between 0 and 60 but preferably between 0 and a number significantly smaller than 60, such as 10, for example). Each such rate of temperature change may then be compared to a threshold to determine whether the expired time slot should be characterized as a high usage time slot or a low usage time slot. In particular, if any of the rates of change exceeds the threshold, then the control logic 115 may classify the expired time slot as a high usage time slot, as shown by blocks 713 and 717. However, if none of the rates of change exceeds the threshold, then the control logic 115 may classify the expired time slot as a low usage time slot, as shown by blocks 713 and 718. As in the embodiments previously described above, the control logic 115 preferably stores, in the usage history 161, data indicative of the time slot's classification.

[0185] As shown by blocks 720 and 721, the aforementioned process repeats for each time slot until all of the time slots have been monitored and classified. Once this occurs, the control logic 115 preferably exits the learn mode and enters the operational mode, as shown by blocks 720 and 722. As can be seen by comparing FIG. 25 to FIG. 24, the control logic 115, upon entering the operational mode, performs blocks 723-733 of FIG. 25 similar to blocks 703-713 of FIG. 24. However, in block 704, the control logic 115 sets the upper and lower thresholds for the current time slot based on the classification of the current time slot, as indicated by the usage history 161. As an example, if the current time slot is classified as a high usage slot by the usage history 161, the control logic 115 preferably selects

upper and lower thresholds that are respectively higher than the thresholds selected when the current time slot is classified as a low usage time slot.

[0186] Further, a “yes” determination in block 733 indicates that the current time slot experienced high water usage. Thus, the control logic 115 determines in block 735 whether the expired time slot is classified as a high usage time slot by the usage history 161. If so, the usage history 161 correctly predicted the actual water usage for the expired time slot, and the control logic 115 begins monitoring for the next time slot, as shown by block 734. However, if the expired time slot is classified as a low usage time slot by the usage history 161, then the usage history 161 incorrectly predicted the actual water usage for the expired time slot. Therefore, the control logic 115 logs the misclassification in block 736, and the control logic 115 may then determine whether to revert back to the learn mode, as shown by blocks 737 and 738.

[0187] Conversely, a “no” determination in block 733 indicates that the current time slot experienced low water usage. Thus, the control logic 115 determines in block 741 whether the expired time slot is classified as a low usage time slot by the usage history 161. If so, the usage history 161 correctly predicted the actual water usage for the expired time slot, and the control logic 115 begins monitoring for the next time slot, as shown by block 734. However, if the expired time slot is classified as a low usage time slot by the usage history 161, then the usage history 161 incorrectly predicted the actual water usage for the expired time slot. Therefore, the control logic 115 logs the misclassification in block 736, and the control logic 115 may then determine whether to revert back to the learn mode, as shown by blocks 737 and 738. Note that a similar methodology may be used to control the state of a cooling element 305, if desired.

[0188] In yet another example, the control logic 115 or 315 may be configured to classify time slots based on the absolute temperature values sensed by the temperature sensor 152 rather than the rate of change of the sensed temperature. In this regard, during times of high water usage, the temperature of the water within the tank 17 is likely to reach a lower value than in times of low water usage. Thus, the control logic 115 or 315 may be configured to determine whether a time slot is a high or low usage time slot by comparing the highest or lowest sensed temperature value to a threshold.

[0189] In particular, the control logic 115 may be configured to classify a time slot as a high usage time slot if the lowest temperature value or a value close to the lowest temperature value sensed during the time slot falls below a specified threshold. If such a temperature value is higher than the threshold, then the control logic 115 may be configured to classify the time slot as a low usage time slot. Further, the control logic 315 of cooling system 300 may be configured to classify a time slot as a high usage time slot if the highest temperature value or a value close to the highest temperature value sensed during the time slot exceeds a specified threshold. If such a temperature values is lower than the threshold, then the control logic 315 may be configured to classify the time slot as a low usage time slot.

[0190] Additionally, the control logic 115 or 315 may be configured to classify times slots based on a combination of

parameters, such as the activation times of temperature control elements 25 or 305, rates of change of water temperature, and/or absolute water temperatures. In this regard, each parameter may be a factor in the overall decision as to whether a time slot should be characterized as a high usage time slot or a low usage time slot.

[0191] Furthermore, the thresholds compared to the aforementioned parameters for determining water usage may be predefined, defined by a user, or dynamically determined by the control logic 115 or 315. To dynamically determine the thresholds, the control logic 115 or 315 may monitor the parameters over time to determine a pattern or range for the parameters during different types of water usage. For example, the control logic 115 or 315 may monitor the temperature sensed by the temperature sensor 152 and determine that the rate of temperature change usually remains within a particular range over time. It may be assumed that rates of temperature change toward the lower end of the range occur during low usage time periods and that the rates of temperature change toward the upper end of the range occur during high usage time periods. Thus, the control logic 115 or 315 may be configured to automatically set the thresholds used to classify time slots based on the detected range. For example, the control logic 115 or 315 may set a threshold half-way (or some other percentage) between the maximum and minimum values of the range and may use this threshold in blocks 713 and 733 of FIGS. 24 and 25.

[0192] In another example where the logic 115 or 315 uses temperature control element activation times to classify slots, the control logic 115 or 315 may monitor, over time, the total activation times for various time slots and determine that the total activation times usually remain within a particular range. It may be assumed that total activation times toward the lower end of the range occur during low usage time periods and that total activation times toward the upper end of the range occur during high usage time periods. Thus, the control logic 115 or 315 may be configured to automatically set the thresholds used to classify time slots based on the detected range. For example, the control logic 115 or 315 may set a threshold half-way (or some other percentage) between the maximum and minimum total activation times of the range and may use this threshold to classify time slots. In this regard, the control logic 115 may classify a time slot as a high usage time slot if the total activation time of its heating element 25 exceeds the threshold and may classify the time slot as a low usage time slot if the total activation time of its heating element 25 falls below the threshold.

[0193] In another example where the logic 115 uses absolute temperatures to classify time slots, the logic 115 may be configured to determine a value indicative of the lowest temperature detected by the temperature sensor 152 over a specified time interval. It may be assumed that such a value is detected during a high usage time period. Thus, the control logic 115 may set a threshold to some value slightly higher than foregoing determined value and may use this threshold to classify time slots. In this regard, if the temperature of the water falls below this threshold during a particular time slot, the control logic 115 may be configured to classify the time slot as a high usage time slot. Otherwise, the time slot may be classified as a low usage time slot.

[0194] Similarly, the logic 315 may be configured to determine a value indicative of the highest temperature detected by the temperature sensor 152 over a specified time interval. It may be assumed that such a value is detected during a high usage time period. Thus, the control logic 315 may set a threshold to some value slightly lower than foregoing determined value and may use this threshold to classify time slots. In this regard, if the temperature of the water exceeds this threshold during a particular time slot, the control logic 315 may be configured to classify the time slot as a high usage time slot. Otherwise, the time slot may be classified as a low usage time slot.

#### [0195] Warning of Temperature Control Element Failure

[0196] As set forth hereinabove, a value indicative of the resistance of the heating element 25 may be measured and compared to a threshold to determine when failure of the heating element 25 is imminent. When imminent failure of the heating element 25 is detected, a warning may be provided in order to enable the problem to be proactively addressed.

[0197] Furthermore, similar techniques may be used to predict when failure of a cooling element 305 is imminent and to provide a warning when it is determined that failure of the cooling element 305 is imminent. In this regard, an increase in the resistance of a cooling element 305 may indicate that failure of the cooling element 305 is imminent. Therefore, a monitoring element 162 (FIG. 12) may be used to determine a value indicative of the resistance of the cooling element 305, and the control logic 315 may compare this value to a threshold to determine whether failure of the cooling element 305 is imminent and, therefore, whether a warning should be provided. Note that other techniques for determining when failure of a heating element 25 or cooling element 305 are possible.

[0198] It should also be noted that it is not necessary for the control logic 115 and 315 to provide the functionality of both providing advanced warning of a failure of a temperature control element (e.g., heating element 25 or cooling element 305) and controlling the activation/deactivation state of the temperature control element as described herein. More specifically, it is possible for the control logic 115 and 315, in combination with the monitoring element 162, to monitor the state (e.g., resistance) of a temperature control element 25 or 305 and to provide a warning of imminent failure of the temperature control element 25 or 305 without controlling the activation and deactivation of the temperature control element 25 or 305, according to the techniques described herein. Conversely, it is possible for the control logic 115 and 315 to control the activation and deactivation of a temperature control element 25 or 305, according to the techniques described herein, without monitoring the state of temperature control element 25 or 305 for the purposes of providing advanced warning of the element's failure.

[0199] Indeed, FIGS. 26 and 27 depict embodiments where control of the activation and deactivation of a temperature control element is retained by a conventional controller 28 while a monitoring system 761 or 764 is configured to monitor the state of a temperature control element 25 or 305 according to the techniques described herein in order to determine when failure of the temperature control element is imminent. Further, FIG. 28 depicts an exemplary opera-

tion of the monitoring systems 761 and 764 in providing advanced warning of a failure of a temperature control element.

[0200] In this regard, FIG. 28 depicts an embodiment where a conventional controller 28 controls activation of a heating element 25 and where a monitoring element 162 and control logic 767 determine when failure of the heating element 25 is imminent. More particularly, the monitoring element 162, in block 771 of FIG. 28, preferably determines a value indicative of the heating element's resistance, and the control logic 115 preferably compares this value to a threshold. The threshold is preferably set such that when the determined value exceeds the threshold, failure of the heating element 25 is imminent. Thus, when the determined value exceeds the threshold, the control logic 767 controls the state of a user interface 145 such that a warning regarding the imminent failure of the heating element 25 is conveyed to a user, as shown by blocks 773 and 774 of FIG. 28. As an example, the user interface 145 may comprise an LED (not shown) that is normally "off" (i.e., does not emit light) when failure of the heating element 25 is not imminent. When the control logic 767 detects an imminent failure of the heating element 25, the control logic 767 may activate the LED such that it emits light. In such an example, the emission of light from the LED is indicative of an imminent failure of the heating element 25.

[0201] Similarly, FIG. 27 depicts an embodiment where a conventional controller 28 controls activation of a cooling element 305 and where a monitoring element 162 and control logic 727 determine when failure of the cooling element 305 is imminent. More particularly, the monitoring element 162, in block 771 of FIG. 28, preferably determines a value indicative of the cooling element's resistance, and the control logic 767 preferably compares this value to a threshold. The threshold is preferably set such that when the determined value exceeds the threshold, failure of the cooling element 305 is imminent. Thus, when the determined value exceeds the threshold, the control logic 767 controls the state of a user interface 145 such that a warning regarding the imminent failure of the cooling element 305 is conveyed to a user, as shown by blocks 773 and 774 of FIG. 28. As an example, the user interface 145 may comprise an LED (not shown) that is normally "off" (i.e., does not emit light) when failure of the cooling element 305 is not imminent. When the control logic 767 detects an imminent failure of the cooling element 305, the control logic 767 may activate the LED such that it emits light. In such an example, the emission of light from the LED is indicative of an imminent failure of the cooling element 305.

[0202] Of course, it is not necessary for a conventional controller 28 to control the activation and deactivation of the temperature control element 25 or 305 being monitored by the control logic 767. According to the techniques previously described hereinabove, the control logic 767 used to monitor a temperature control element 25 or 305 for imminent failure may also provide the functionality of controlling the activation and deactivation of the temperature control element 25 or 305. Note that the control logic 767 may be implemented via hardware, software, or any combination thereof. When implemented in software, the control logic 767 may be stored on a computer-readable medium.

[0203] It should be further noted that it is not necessary for the value compared to a threshold in block 773 of FIG. 28

to indicate the magnitude of the temperature control element's resistance. For example, as previously described hereinabove, it is possible for measured current values or voltage values to be indicative of the resistance of the temperature control element. In another example, the monitoring element 162 may be configured to measure the change in the temperature control element's resistance over time. A threshold may be set such that failure of the temperature control element 25 or 305 is imminent when such a measured value exceeds the threshold. In such a case, the control logic 727 may be configured to convey a warning when the measured value, which represents a difference in the temperature control element's resistance over time, exceeds the foregoing threshold. Various other techniques for predicting when failure of the temperature control element 25 or 305 are possible.

#### [0204] Hysteresis Control

[0205] As previously described hereinabove, the control logic 115 and 315 may be configured to provide hysteresis. In this regard, during a time slot when it is desirable for the temperature of the water within the tank 17 to be maintained at or close to a desired temperature (e.g., 130 degrees Fahrenheit), the control logic 115 or 315 may be configured to activate and deactivate at slightly different temperatures (e.g., 125 and 135 degrees Fahrenheit) in order to provide hysteresis. If desired, the control logic 115 and/or 315 may be configured to control hysteresis based on the usage history 161.

[0206] As an example, the control logic 115 or 315 may be configured to provide a greater hysteresis effect for time slots associated with low water usage by the usage history 161 and a lesser hysteresis effect for time slots associated with high water usage. For example, for time slots of low water usage, the control logic 115 may activate and deactivate one or more temperature control elements 25 when the temperature of the water respectively exceeds and falls below the temperature thresholds of 115 degrees Fahrenheit and 125 degrees Fahrenheit, thereby providing a 10 degree differential between the two thresholds. However, for time slots of high water usage, the control logic 115 may activate and deactivate one or more temperature control elements 25 when the temperature of the water exceeds and falls below 142 degrees Fahrenheit and 146 degrees Fahrenheit, thereby providing only a 4 degree differential between the two thresholds.

[0207] Note that there are various advantages that may be achieved by controlling the threshold hysteresis, as described above. For example, the threshold hysteresis may be controlled in order to increase the efficiency and/or performance of the system 100 or 300. In this regard, assume that it is desirable for the approximate temperature of the water within the tank 17 to be approximately 130 degrees Fahrenheit (e.g., a user sets the desired temperature to approximately 130 degrees Fahrenheit) for a particular time period. During such a time period, the control logic 115 of the liquid heating system 100 may be configured to activate the heating element 25 based on a lower temperature threshold of 125 degrees Fahrenheit and to deactivate the heating element 25 based on an upper threshold temperature of 135 degrees Fahrenheit, thereby providing a ten degree hysteresis effect. However, if a high usage event (i.e., an event drawing a significant amount of water from the tank 17)

occurs, it is possible for the temperature within the tank 17 to fall to undesirably low levels substantially below the lower temperature threshold.

[0208] Moreover, if temperature thresholds providing less hysteresis are used in lieu of the foregoing thresholds, then the lowest temperature to which the water falls due to the same high usage event may be higher than the lowest temperature for an embodiment using temperature thresholds that provide greater hysteresis. In this regard, assume that a lower temperature threshold of 128 degrees and an upper temperature threshold of 132 degrees are used to control the state of the heating element 25, thereby providing only a four degree hysteresis effect. In such an embodiment, the heating element 25 is activated more frequently than in the previously described embodiment (i.e., the embodiment having a ten degree hysteresis effect). Indeed, the control logic 115 is likely to respond (e.g. activate the heating element 25) more quickly in response to a high usage event. As a result, the lowest temperature reached by the water due to the high usage event may be higher for the embodiment having temperature thresholds that provide a smaller hysteresis effect (i.e., that have a lower temperature difference between the upper threshold and the lower threshold).

[0209] Thus, for time periods or time slots associated with high usage patterns by the usage history 161, the control logic 115 preferably decreases the hysteresis (i.e., decreases the temperature difference between the upper threshold and lower threshold) of the thresholds used to control the heating element 25 in addition to or in lieu of increasing the average temperature of the thresholds. Further, for time periods or time slots associated with high usage patterns by the usage history 161, the control logic 315 preferably decreases the hysteresis effect of the thresholds used to control the cooling element 305 in addition to or in lieu of decreasing the average temperature of the thresholds.

[0210] As an example, in implementing block 604 or 693 of FIGS. 18 and 19, the control logic 115 may select an upper threshold and a lower threshold having a high temperature average and a low hysteresis, as shown by blocks 777 and 778 of FIG. 29, if the current time slot being monitored is a high usage time slot, as indicated by the usage history 161. Note that the temperature average ( $T_{avg}$ ) may be calculated according to the equation:

$$T_{avg}=(T_{upper}+T_{lower})/2$$

[0211] and the hysteresis (HYS) may be calculated according to the equation:

$$HYS=T_{upper}-T_{lower}$$

[0212] Further, the control logic 115 may select an upper threshold and a lower threshold having a low temperature average and a high hysteresis, as shown by blocks 777 and 779 of FIG. 29, if the current time slot being monitored is a low usage time slot, as indicated by the usage history 161. Of course, in other embodiments, the control logic 115 may be configured to only adjust the temperature average or the hysteresis based on the classification of the current time slot, if desired. In this regard, it is not necessary to select the temperature thresholds such that both the temperature average and the hysteresis of the selected thresholds are different for different time slot classifications.

[0213] Conversely, in implementing block 604 or 693 of FIGS. 22 and 23, the control logic 315 may select an upper



threshold and a lower threshold having a low temperature average and a low hysteresis, as shown by blocks **781** and **782** of **FIG. 30**, if the current time slot being monitored is a high usage time slot, as indicated by the usage history **161**. Further, the control logic **315** may select an upper threshold and a lower threshold having a high temperature average and a high hysteresis, as shown by blocks **781** and **783** of **FIG. 30**, if the current time slot being monitored is a low usage time slot, as indicated by the usage history **161**. Of course, in other embodiments, the control logic **315** may be configured to only adjust the temperature average or the hysteresis based on the classification of the current time slot, if desired.

[**0214**] Note that the control logic **115** and/or **315** may also change the hysteresis for time slots of the same classification. For example, two time slots may both be classified as high water usage time slots. Nevertheless, during the learn mode, one of the time slots experience a higher amount of water usage than the other, and the parameters used to classify time slots (e.g., total activation times of temperature control elements **25** or **305**, temperature change rates, absolute temperatures, etc.) may be a basis on which the control logic **115** and/or **315** provides different hysteresis for the two time slots.

[**0215**] As an example, assume that it is desirable to maintain the temperature within the tank at approximately 140 degrees Fahrenheit for high water usage time slots and that the time slots are classified based on total activation times of one or more temperature control elements **25** or **305**, as described above. The control logic **115** or **315**, for one high usage time slot, may be configured to activate and deactivate one or more temperature control elements **25** or **305** when the tank's water respectively falls below and exceeds 135 degrees Fahrenheit and 145 degrees Fahrenheit. However, another high usage time slot may be associated with a higher total activation time measured during the learn mode. Thus, it may be desirable to provide a smaller hysteresis effect for the foregoing time slot, and the control logic **115** or **315** may be configured to control the activation and deactivation of the temperature control element **25** or **305** via different thresholds. For example, to provide a smaller hysteresis effect, the control logic **115** or **315** may be configured to activate and deactivate one or more temperature control elements **25** or **305** within the tank **17** when the tank's water falls below and exceeds 138 degrees Fahrenheit and 141 degrees Fahrenheit.

[**0216**] In another example, absolute temperatures or temperature change rates sensed by the temperature sensor **152** may provide a basis for controlling or setting the hysteresis. In this regard, during a time slot of exceptionally high water use, the temperature of the water within the tank **17** of the system **100** may fall to an undesirably low level even though the time slot may be classified as a high usage time slot and, therefore, be associated with relatively high temperature thresholds for activating and deactivating the temperature control element **25** or **305**. Thus, it may be particularly desirable to utilize a smaller hysteresis effect for such a time slot in an effort to keep the water temperature from falling to such an undesirable level for future occurrences of the time slot.

[**0217**] Moreover, if the control logic **115** determines that, during a particular time slot, the temperature of the water fell

below a specified threshold or that the temperature change rate exceeded a specified threshold, the control logic **115** may be configured to set the temperature thresholds for future occurrences of the particular time slot such that a particularly small hysteresis is realized for the time slot. By using such thresholds to control a heating element **25**, the control logic **115** is likely to activate the heating element **25** more quickly in response to a high usage event occurring during the time slot, thereby helping to prevent the water temperature from falling as far when the expected high usage event occurs.

[**0218**] Note that various other methodologies for selecting a desired hysteresis bounds for activating and deactivating a temperature control element **25** or **305** during a particular time period or time slot are possible without departing from the principles of the present invention.

[**0219**] Multiple Temperature Control Elements

[**0220**] It should be noted that multiple temperature control elements **25** or **305** may be employed within a single tank **17**, particularly if the tank **17** is relatively large requiring significant activation of the temperature control elements over time. A single controller **110** or **310** may be used to control each of the temperature control elements **25** or **305** according to techniques similar to those described hereinabove, or multiple controllers **110** or **310** may be used to control different ones of the temperature control elements **25** and **305** according to techniques similar to those described hereinabove. In this regard, methodologies similar to those described hereinabove may be used to determine when to activate and deactivate the temperature control elements **25** and **305**.

[**0221**] When a controller **110** or **310** determines that activation of a temperature control element **25** or **305** is desirable according to the techniques described hereinabove, the controller **110** or **310** may activate only one of the temperature control elements **25** or **305** within the tank **17** or may activate a plurality of the temperature control elements **25** or **305** within the tank **17**. Note that for determining water usage history for a tank **17**, the controller **110** or **310** preferably sums the activation times of all the temperature control elements **25** or **305** within the tank for each relevant time period. For example, to determine the total activation time of a time slot for a tank **17** within the heating system **100**, the controller **110** preferably sums the activation times, for the time slot, of each heating element **25** within the tank **17**. Further, to determine the total activation time of a time slot for a tank **17** within the cooling system **300**, the controller **310** preferably sums the activation times, for the time slot, of each cooling element **305** within the tank **17**.

[**0222**] Note that it is possible for conventional heating and cooling systems employing multiple temperature control elements and controllers to be retrofitted with one or more controllers in accordance with the present invention. As an example, refer to **FIG. 31**, which depicts a conventional heating system **797** having multiple heating elements **25a** and **25b**, each of which is controlled via a different conventional controller **28a** or **28b**. Both controllers **28a** and **28b** may be removed and replaced with a controller **110** (**FIG. 6**) configured in accordance with the present invention. Such a controller **110** may be used to control both heating elements **25a** and **25b**, or each of the heating elements **25a** and **25b** may be controlled by a different one of a plurality of controllers **110** that are added to the system **797**.

[0223] In one exemplary embodiment, one of the controllers **28a** or **28b** may be removed and replaced with a controller, and the other controller **28a** or **28b** may be allowed to remain. FIG. 32 depicts a system **800** that is constructed by removing one of the controllers **28a** of FIG. 31 and replacing it with a controller **810** configured to operate in accordance with the principles of the present invention. In this regard, the controller **810** may control one of the heating elements **25a** according to the techniques previously described hereinabove, and the controller **28b** may control the other heating element **25b**.

[0224] In addition, the controller **810** of FIG. 32 may be configured to control the operation of the heating element **25b** that is also controlled by conventional controller **28b**. FIG. 33 depicts an exemplary configuration of the controller **810** for such an embodiment. As can be seen by comparing FIG. 33 to FIG. 6, the controller **810** of FIG. 31 may be similar to the controller **110** of FIG. 6. Indeed, the control logic **815** of the controller **810** may control the operation of the heating element **25a** via the switch **156** via techniques previously described hereinabove. Further, the controller **810** preferably also comprises another switch **812** used by the control logic **815** to control the operational state of the switch **25b**. In this regard, rather than connecting the power source **39** directly to the controller **28b**, the power source **39** is connected to the controller **28b** through the switch **812**. Note that the control logic **815**, similar to the control logic **115** of FIG. 6, may be implemented in hardware, software, or any combination thereof.

[0225] Moreover, if the heating element **25b** is to be activated, the control logic **815** may transmit, to the switch **812**, a control signal that causes the switch **812** to close thereby causing electrical current to flow from the power source **39** to the controller **28b**. As previously described above, the conventional controller **28b** is configured to activate the heating element **25b** if the water temperature sensed by the controller **28b** is below the threshold set for the controller **28b**. In such a situation, the controller **28b** allows electrical current from the power source **39** to pass through the controller **28b** to the heating element **25b** provided that the water temperature measured by the controller **28b** is less than the threshold temperature utilized by the controller **28b**. To deactivate the heating element **25b**, the control logic **815** may transmit, to the switch **812**, a control signal that causes the switch **812** to open thereby preventing electrical current from flowing to the heating element **25b** from the power source **39**. In such a situation, the heating element **25b** is in a deactivation state.

[0226] Note that there are various methodologies that may be employed by the controller **810** to control the activation state of the heating elements **25a** and **25b**. For example, when the control logic **815** determines that the temperature of the water within the tank **17** has fallen below a threshold such that, according to the techniques described herein, the water is to be heated, the control logic **815** may attempt to activate both heating elements **25a** and **25b** by closing both switches **156** and **812** or may attempt to selectively activate only one heating element **25a** or **25b** by closing only one of the switches **156** or **812**. Further, when the control logic **815** determines that the temperature of the water within the tank **17** has exceeded a threshold such that, according to the techniques described herein, heating of the water is no longer desirable, the control logic **815** preferably ensures

that both heating elements **25a** and **25b** are deactivated by ensuring that both switches **156** and **812** are open.

[0227] Also, in another embodiment, the control logic **815** may attempt to selectively activate one heating element **25a** or **25b** when the temperature of the water, as sensed by one temperature sensor **152**, is within one temperature range, and the control logic **815** may attempt to activate both heating elements **25a** and **25b** when the temperature of the water is within another temperature range. For example, if the water temperature is above a first threshold (e.g., 150 degrees Fahrenheit), the control logic **815** may be configured to ensure that both heating elements **25a** and **25b** are deactivated. However, if the water temperature is between two thresholds (e.g., 130 degrees Fahrenheit and 150 degrees Fahrenheit), then the control logic **815** may be configured to selectively activate only one heating element **25a** or **25b**. However, if the water temperature falls below the lower of the foregoing two thresholds (i.e., 130 degrees Fahrenheit), then the control logic **815** may be configured to attempt to activate both heating elements **25a** and **25b**.

[0228] Note that depending on the configuration of the system **800**, simultaneous activation of both heating elements **25a** and **25b** may draw a significant amount of current causing a fire hazard or causing a circuit breaker (not shown) to trip. For such systems **800**, it may be desirable for the control logic **815** to attempt to activate only one heating element **25a** or **25b** at a time. Furthermore, in other embodiments other numbers (e.g., three or more) of heating elements may be employed without departing from the principles of the present invention.

[0229] As shown by FIG. 33, a monitoring element **874** may be employed to enable the control logic **815** to verify activation of the heating element **25b**. In this regard, in the configuration shown by FIG. 33, it is possible for the conventional controller **28b** to prevent activation of the heating element **25b** even when the switch **812** is placed in a closed state by the control logic **815**. In such a situation, it is possible for the control logic **815** to misidentify the correct water usage pattern unless steps are taken to verify or ensure activation of the heating element **25b**.

[0230] In this regard, if the activation of the heating element **25b** is not verified or ensured, it is possible for the control logic **815** to place the switch **812** into a closed state and to monitor the operation of the system **800** assuming that the heating element **25b** is in an activation state. If the controller **28b**, in reality, prevents activation of the heating element **25b** due to the temperature of the water not exceeding the temperature threshold being utilized by the controller **28b**, then it is possible for the control logic **815** to miscalculate the total amount of actual activation time for the heating elements **25a** and **25b**. Thus, in some situations, the control logic **815** may mischaracterize a particular time period or time slot as a high usage time slot instead of properly characterizing the time slot as a low usage state. To prevent such an error, the control logic **812**, after placing the switch **812** into a closed state, may verify that the monitoring element **874** actually detects current or a voltage before assuming that the heating element **25b** is in an activation state.

[0231] Thus, when calculating the total activation time for a particular time period or time slot, the control logic **815** may sum the total amount of time that the switch **156** has

been put in a closed state during the time period and the total amount of time that the switch **812** has been put in a closed state during the time period. These two sums may be added to produce a total activation time. The control logic **815** may then sum the total amount of time that the switch **812** was closed without current being detected by the monitoring element **874**. This sum is indicative of the total time period that the control logic **815** attempted to activate the heating element **25b**, but activation of the heating element **25b** was prevented by the controller **28b**. Moreover, the control logic **815** may subtract the foregoing sum from the total activation time to yield an actual total activation time that accurately reflects the total amount of time that both heating elements **25a** and **25b** were actually activated during the time period. Such techniques effectively add the time that the switch **812** is closed to the total activation time only if the control logic **815** is able to verify, via the monitoring element **834**, that the heating element **25b** is activated. Note that other techniques for ensuring an accurate total activation time calculation are possible.

[0232] It should be noted that the controller **810** may be configured to utilize a plurality of parameters to classify and monitor time slots. In this regard, the plurality of parameters may be utilized to provide a better indication of usage patterns as compared to the utilization of any single parameter. For example, assume that the conventional controller **28b** is allowed to remain and to control the heating element **25b**, as described above for the foregoing embodiment depicted by FIG. 32. Before classifying time slots, the controller **810** may monitor the state of various parameters to determine patterns indicative of idle time periods (i.e., time periods when no or extremely low water usage occurs), low usage time periods, and high usage time periods.

[0233] For example, the control logic **815** of the controller **810** may monitor the temperatures sensed by the controller's temperature sensor **152** and the activation states of upper and lower heating elements **25a** and **25b**. In this regard, idle time periods are likely to be characterized by relatively constant temperature change rates sensed by the sensor **152**. Further, if similar thresholds are used to control both of the elements **25a** and **25b**, then idle time periods are also likely to be characterized by short activation times of the lower element **25b** and no or extremely short activation times of the upper element **25a**. Further, periods of low usage are likely to be characterized by more erratic temperature change rates and slightly longer activation times of the lower heating element **25b**, and periods of high usage are likely to be characterized by a combination of high temperature change rates and comparatively long activation times of both heating elements **25a** and **25b**.

[0234] Moreover, the foregoing parameters may be monitored and patterns indicative of idle time periods may be automatically identified. In this regard, relatively constant temperature change rates may be a key factor to identify such time periods. This is particularly true in embodiments where the amount of thermal loss associated with the tank **17** may vary, for example, when the tank **17** is located outdoors or in a room, such as a garage, that is not insulated. In this regard, the amount of thermal loss may vary drastically depending on the time of day as atmospheric temperatures typically decrease at night or depending on the season of the year as atmospheric temperatures typically decrease in winter and increase in summer. Moreover, even though activa-

tion times of the elements **25a** and/or **25b** for idle time periods may vary due to atmospheric temperature fluctuations, a relatively constant temperature change rate over a short duration (e.g., less than approximately one hour) may indicate an idle time period regardless of the aforementioned atmospheric temperature fluctuations. Thus, the control logic **115** may detect idle time periods by detecting when the temperature change rate sensed by the sensor **152** remains substantially constant and when the activation times of the elements **25a** and **25b** are relatively low.

[0235] After detecting idle time periods, the behavior of the heating elements **25a** and **25b** may be monitored to identify low or high usage time periods. For example, normal activation times of the heating elements **25a** and **25b** for idle time periods may be determined for various times of the day once idle time periods for such times of the day have been identified. The control logic **115** may then use these various normal activation times as reference times to classify time slots such that the water usage classification determined by the control logic **115** accounts for thermal loss variations.

[0236] To better illustrate the foregoing, assume that the activation time of the lower heating element **25b**, in general, increases substantially during the night as compared to the day due to more significant thermal losses at night. In such an example, the control logic **115** may mischaracterize a low usage pattern at night as a high usage pattern since the activation times of the heating elements **25a** and **25b** generally increase at night regardless of water use. Moreover, by identifying idle times during the day and at night, the control logic **115** may account for the foregoing effect.

[0237] As an example, when classifying a time slot during the day, the control logic **115** may compare the total activation time of the element **25b** to the total activation time of the element **25b** measured during a known idle time period occurring close to the time slot (i.e., occurring during the day). Depending on the difference, the control logic **115** may classify the time slot. In particular, the control logic **115** may classify the time slot as a high usage time slot only if the difference is relatively large (e.g., exceeds a threshold).

[0238] Further, when classifying a time slot at night, the control logic **115** may compare the total activation time of the element **25b** for the time slot to the total activation time of the element **25b** measured during a known idle time period occurring close to the time slot (i.e., occurring at night). Depending on the difference, the control logic **115** may classify the time slot. By using reference activation times from idle time slots occurring during or close to the same time of day as a particular time slot being classified, the difference between the total activation time of the particular time slot and the reference activation time is a better indication of actual water usage.

[0239] To better illustrate the foregoing, assume that the tank **17** experiences more significant thermal losses at night generally causing higher total activation times for the heating elements **25a** and **25b** for nighttime time slots as compared to daytime time slots. Prior to performing the learn mode depicted by FIGS. 15 and 16, the control logic **115** may monitor the temperature change rates sensed by the temperature sensor **152** in order to identify idle time slots. In this regard, the control logic **115** detects that a particular time slot is an idle time slot if the temperature change rate

sensed by the sensor **152** remains relatively constant during the particular time slot. Further, by comparing sensed temperature change rates for the idle time slots, the control logic **115** may discover that daytime idle time slots have constant temperature rate changes that generally fall within a first temperature range and that nighttime idle time slots have constant temperature rate changes that generally fall within a second temperature range, which is significantly higher than the first temperature range.

[0240] Thus, upon entering the learn mode, the control logic **115** may select the activation time thresholds used in blocks **521** and **577** of FIGS. **15** and **16** based on the time of day of the time slot being monitored. For example, if the current time slot being monitored by the methodology depicted by FIGS. **15** and **16** occurs during the daytime (i.e., the time period previously associated with idle time slots having lower temperature change rates), the control logic **115** may utilize a first activation threshold in blocks **521** and **577**. However, if the current time slot being monitored by the methodology depicted by FIGS. **15** and **16** occurs during the nighttime (i.e., the time period previously associated with idle time slots having higher temperature change rates), the control logic **115** may utilize a second activation threshold in blocks **521** and **577**, where the second activation threshold is significantly higher than the first temperature threshold in order to account for the greater nighttime thermal losses associated with the tank **17**. In particular, the first activation threshold may correspond to (e.g., be slightly higher than) the total activation threshold detected for a daytime idle time slot, and the second activation threshold may correspond to (e.g., be slightly higher than) the total activation threshold detected for a nighttime idle time slot.

[0241] It should be noted that similar techniques may be employed to account for varying thermal losses due to seasonal changes. In this regard, the control logic **115** may detect that idle time periods for the same time of day are associated with greater temperature change rates during the winter months and with lesser temperature change rates during the summer months. Thus, the control logic **115** may select the activation thresholds used in blocks **521** and **577** based on the time of year. More specifically, the control logic **115** may select lower total activation time thresholds for time slots in the summer months and higher total activation time thresholds for time slots in the winter months. Further, it should be emphasized that the foregoing techniques for accounting for thermal loss variations have been presented for illustrative purposes, and various other techniques for accounting for thermal loss variations are possible without departing from the principles of the present invention.

[0242] Indeed, it should be noted that idle time periods may be detected by monitoring parameters other than temperature change rates. For example, idle time periods may be detected by monitoring water temperature patterns or activation patterns of a temperature control element **25** or **305**. In this regard, such water temperature patterns and activation patterns tend to repeat during idle time periods as the water is repetitively heated to an upper temperature threshold and then allowed to cool to a lower temperature threshold. The heating and cooling during idle time periods tend to be a respectively constant rates. However, in contrast, the heating and cooling during non-idle time periods tend to be erratic depending on the different patterns of water use. Such

a phenomena tends to cause the water temperature and/or temperature control element activation patterns, during non-idle time periods, to be erratic as well. Thus, the control logic **115** or **315** may identify an idle time period by identifying when repetitive patterns for water temperature and/or temperature control element activations occur.

[0243] Turning now to another exemplary embodiment of the present invention, both of the conventional controllers **28a** and **28b** (FIG. **32**) may be removed in order to form a liquid heating system **825**, such as is depicted by FIG. **34**. In particular, one of the conventional controllers **28a** is replaced with a controller **830** in accordance with the present invention, and the other conventional controller **28b** is replaced with a control module **832**, which will be described in more detail hereinbelow. Note that the control module **832** may reside on a base **51** (FIGS. **8** and **9**), which can be easily connected to the tank **17** according to techniques described hereinabove in the context of connecting controller **110** to the tank **17** via the base **51**.

[0244] As shown by FIG. **33**, the controller **830** may be similar to the controller **810** of FIG. **33**. Indeed, the controller **830** may comprise control logic **835** for controlling the operation of the heating elements **25a** and **25b**. The control logic **835** may be implemented in hardware, software, or any combination thereof.

[0245] According to the techniques previously described hereinabove, the control logic **835** may activate and deactivate the heating elements **25a** and **25b**. In particular, the control logic **835** may be configured to control the state of the heating element **25a** via switch **156** and may be configured to control the state of the heating element **25b** via switch **812**, which may reside within the controller **830** or may reside within the control module **832**, as shown by FIG. **35**. Further, the control logic **835** may determine whether to activate or deactivate the heating elements **25a** and **25b** according to the same or similar techniques used by the control logic **815** of FIG. **33**.

[0246] As shown by FIG. **35**, the control module **832** may comprise a temperature sensor **837** configured to detect water temperature at or close to the proximity of the heating element **25b**. The control logic **835** may be configured to activate and deactivate the heating element **25a** based on the temperatures sensed by the temperature sensor **152**, and the control logic **835** may be configured to activate and deactivate the heating element **25b** based on the temperatures sensed by the temperature sensor **837**. In an alternative embodiment, the control logic **835** may be configured to activate and deactivate both of the heating elements **25a** and **25b** based on the temperatures sensed by only one of the temperature sensors **152** or **837**.

[0247] Furthermore, the control module **832** may also comprise a monitoring element **841** configured to detect when failure of the control element **25b** is imminent according to techniques previously described hereinabove. When an imminent failure of the control element **25b** is detected, the control logic **835** may be configured to convey a warning to a user via user interface **145**.

[0248] Note that accounting for thermal loss variations may be simplified when temperature sensors are located close to both the bottom and top of the tank **17**. In this regard, the temperature change rate of both upper and lower

sensors **152** and **837** increases for time periods associated with higher thermal losses and decreases for time periods associated with lower thermal losses. Thus, by simply comparing the temperature change rate (i.e., the rate that the sensed temperature changes over a given time period) of an upper sensor **152** and a lower temperature sensor **837**, the control logic **835** can determine water usage.

[0249] In this regard, similar temperature change rates, as sensed by the upper sensor **152** and the lower sensor **837**, indicate an idle time period. Slightly different temperature change rates, as sensed by the upper sensor **152** and the lower sensor **837**, indicate low water usage, and significantly different temperature change rates, as sensed by the upper sensor **152** and the lower sensor **837**, indicate high water usage. Thus, the control logic **835** may be configured to determine the difference between temperature change rates detected by the upper sensor **152** and the lower sensor **837** and to classify a current time slot based on this difference. In this regard, if the difference exceeds a particular threshold, the control logic **835** may classify the time slot as a high water usage time slot. Note that multiple temperature sensors may be used to classify time slots in the foregoing manner regardless of whether multiple heating elements **25a** and **25b** are employed.

[0250] It should be noted that techniques similar to those described above for controlling multiple heating elements **25a** and **25b** may be employed to control multiple cooling elements **305a** and **305b**, such as is depicted by FIG. 36. In this regard, a single controller **850** may be used to control multiple cooling elements **305a** and **305b**, or multiple controllers **850** may be used to control different ones of multiple cooling elements **305a** and **305b**. Further, if a conventional cooling system is retrofitted to include both a controller **850** in accordance with the present invention and a conventional controller **928**, then an exemplary configuration of the controller **850** may be similar to the previously described configuration of controller **810** for system **800**, as can be seen by comparing FIGS. 33 and 37.

[0251] In particular, the control logic **852**, which may be implemented in hardware, software, or any combination thereof, may control activation and deactivation of the cooling element **305b** by controlling the state of a switch **932** similar to how the control logic **815** (FIG. 33) controls the operation of the heating element **25b** via switch **812**. Further, the controller **850** may employ a monitoring element **934**, similar to the monitoring element **874** of FIG. 33, in order to enable the control logic **852** to verify that the cooling element **305b** is actually activated when the switch **932** is closed. The control logic **852** then adds the time that the switch **932** is closed to the total activation time associated with a particular time period or slot only if the control logic **850** is able to verify, via the monitoring element **934**, that the cooling element **305b** is activated. Various techniques for achieving the foregoing are possible such as, for example, summing the amount of time that the switches **156** and **812** are closed during the time period and then reducing the summed amount by the amount of time that the switch **932** is closed without the cooling element **305b** being activated. Further, the techniques described above for accounting for thermal loss variations may be employed within a liquid cooling system in order to account for thermal loss variations associated with the tank **17** of the cooling system.

[0252] In addition, for embodiments employing multiple temperature control elements **25** or **305**, it may be desirable to selectively activate the temperature control elements **25** or **305** such that the total activation of each elements **25** or **305**, over time, is substantially equal. In this regard, most temperature control elements **25** or **305** have a finite operation life that is generally decreased as the elements **25** or **305** are used. Thus, the more a temperature control element **25** or **305** is activated, the sooner the element **25** or **305** is likely to fail. Moreover, by ensuring that each temperature control element **25** or **305** within a particular tank **17** is activated for substantially the same amount of time, the amount of time before failure of any one of the elements **25** or **305** can be increased.

[0253] Therefore, if multiple heating elements **25a** and **25b** are employed within a tank **17**, the logic **815** (FIG. 33) preferably maintains a running sum of the total lifetime activation of each heating element **25a** and **25b**. The logic **815** also attempts to selectively activate the heating elements **25a** and **25b** such that the total life-time activation of each heating element **25a** and **25b** remains substantially equal to the total life-time activation of the other heating elements **25a** and **25b**. Further, if multiple cooling elements **305a** and **305b** are employed within a particular tank **17**, the logic **852** (FIG. 37) preferably maintains a running sum of the total life-time activation of each cooling element **305a** and **305b**. The logic **852** also attempts to selectively activate the cooling elements **305a** and **305b** such that the total lifetime activation of each cooling element **305a** and **305b** remains substantially equal to the total lifetime activation of the other cooling elements **305a** and **305b**.

[0254] There are various techniques that may be employed by the control logic **815** and **852** to ensure that the total lifetime activation of the temperature control elements within a particular tank **17** remain substantially equal. FIG. 38 depicts an exemplary methodology to ensure that the total lifetime activation of the temperature control elements within a particular tank **17** remain substantially equal. FIG. 38 will now be described in more detail assuming that the control logic **815** is implementing the methodology of FIG. 33 in an effort to ensure that the total life-time activation of multiple heating elements **25a** and **25b** within the tank **17** remain substantially equal. However, it should be noted that the same methodology may be implemented by the control logic **852** to ensure that the total lifetime activation of multiple cooling elements **305a** and **305b** within a tank **17** remain substantially equal.

[0255] In order to ensure that the total life-time activation of multiple heating elements **25a** and **25b** within a tank **17** remain substantially equal, the control logic **815**, for each heating element **25a** and **25b**, preferably maintains an activation sum indicative of the element's total life-time activation. As shown by block **941** of FIG. 38, the control logic **815** initially sets the value of the activation sum for each heating element **25a** or **25b** to zero. After initializing the activation sums, the control logic **815** preferably monitors the temperature of the water within the tank **17** and determines when heating elements **25a** and **25b** are to be activated. Note that the control logic **815** may employ techniques similar to those described hereinabove for determining whether the heating elements **25a** and **25b** are to be activated. That is, the control logic **815** may determine to selectively activate and deactivate heating

elements **25a** and **25b** based on a usage history **161** of the heating elements **25a** and **25b**.

[0256] Indeed, the methodology, depicted by FIGS. 15-19 may be employed to determine when the heating elements **25a** and **25b** are to be activated. In this regard, the control logic may activate one of the heating elements when performing blocks **547** and **655** and may deactivate the heating elements **25a** and **25b** when performing blocks **561** and **671**. However, in other embodiments, other techniques may be employed to determine when heating elements **25a** and **25b** are to be activated and deactivated. In fact, conventional techniques and/or techniques other than those described hereinabove may be employed by the logic **815** to determine when heating elements **25a** and **25b** are to be activated and deactivated. As an example, one or more conventional controllers may determine when the water is to be heated, and in response to an indication from such a controller that the water is to be heated, the control logic **815** may select which of the heating elements **25a** and **25b** are to be activated according to the techniques described below.

[0257] In any event, when the control logic **815** determines that the water within the tank **17** is to be heated (e.g., when the temperature of the water falls below a temperature threshold indicating that heating or additional heating of the water is to be initiated), the logic **815** preferably selects, for activation, the heating element **25a** or **25b** having the lowest activation sum, as shown by blocks **942** and **945**. If more than one heating element **25a** or **25b** has the same lowest activation sum, then the control logic **815** may randomly select one such heating element **25a** or **25b** or may select one of the heating elements **25a** or **25b** with the lowest activation sum based on any known or future-developed algorithm.

[0258] As shown by blocks **948** and **952**, the control logic **815** activates the selected heating element **25a** or **25b** and stores a time value indicative of the current time, as indicated via clock **134** (FIG. 7), when the selected heating element **25a** or **25b** activated in block **948**. As will be described in more detail hereafter, this stored value will be used to update the activation sum of the activated heating element **25a** or **25b**.

[0259] When the control logic **815** determines heating of the water within the tank **17** is to be stopped or reduced (e.g., when the temperature of the water exceeds a threshold indicating that heating of the water is to be stopped or reduced), the logic **815** preferably selects, for deactivation, the activated heating element **25a** or **25b** having the highest activation sum, as shown by blocks **955** and **957**. If more than one activated heating element **25a** or **25b** has the highest activation sum, then the control logic **815** may randomly select one such heating element **25a** or **25b** or may select one of the activated heating elements **25a** or **25b** with the highest activation sum based on any known or future-developed algorithm. As shown by block **959**, the control logic **815** deactivates the selected heating element **25a** or **25b**. The control logic **815** then retrieves, in block **962**, the time value that was stored when the deactivated heating element **25a** or **25b** was previously activated and subtracts this retrieved time value from the current time, as indicated via clock **134** (FIG. 7), thereby determining the amount of time that the heating element **25a** or **25b** was activated. In block **964**, the control logic **815** adds the difference (i.e., the result of block **962**) to the activation sum of the deactivated

element **25a** or **25b** such that its activation sum accurately reflects the total life-time activation time for the element **25a** or **25b**.

[0260] Note that, when one of the heating elements **25a** or **25b** fails, the other heating elements **25a** or **25b** are likely to be close to failure as all of the heating elements **25a** or **25b** should have approximately the same total life-time activation. Thus, when one of the heating elements **25a** or **25b** fails, all of the heating elements **25a** or **25b**, including the ones that have yet to fail, are preferably replaced. Upon replacement, the methodology of FIG. 37 is preferably repeated such that the activation sums associated with the replaced heating elements **25a** or **25b** are re-initialized to zero via implementation of block **941**.

[0261] In addition, it should be noted that FIG. 32 depicts an exemplary methodology for ensuring that each of the temperature control elements **25** or **305** within the same tank **17** is activated for substantially the same amount of time over the life of the temperature control elements **25** or **305**. Other methodologies for achieving the same or similar effects are possible.

[0262] Although the present invention has been described above as employing a tank **17** to hold and dispense water, it should be noted that other types of liquids may be held and dispensed by the tank **17**. Further, the temperature of such liquids may be controlled according to the same techniques described hereinabove for controlling the temperature of water within the tank **17**.

[0263] In addition, it should be noted that it is not necessary for a temperature control element **25** or **305** to be completely turned off when deactivated. In this regard, a heating element **25** is "deactivated" when the state of the element **25** is controlled such that the amount of heat provided by the element **25** is significantly reduced. Further, a cooling element **305** is "deactivated" when the state of the element **305** is controlled such that the amount of cooling provided by the element **305** is significantly reduced. Similarly, a heating element **25** is "activated" when the state of the element **25** is controlled such that the amount of heat provided by the element **25** is significantly increased, and a cooling element **305** is "activated" when the state of the element **305** is controlled such that the amount of cooling provided by the element **305** is significantly increased.

[0264] Moreover, the tank's water usage may be monitored via techniques other than those described hereinabove. For example, the tank's water usage may be monitored by tracking the amount of heating or cooling provided by the temperature control elements **25** or **305** within the tank **17**. In this regard, rather than calculating total activation time of the heating elements **25**, a value indicative of the total amount of heat provided by the heating elements **25** may be calculated for a particular time period in order to determine the water usage associated with the time period. In general, the more heat provided by the heating elements **25**, the higher the water usage. Note that the amount of current provided to a heating element **25** may be monitored in order to determine a value indicative of an amount of heat generated by the heating element **25**. Similarly, rather than calculating a total activation time of the cooling elements **305**, a value indicative of the total amount of cooling provided by the cooling elements may be calculated for a particular time period in order to determine the water usage associated with the time period.

[0265] In another example, the amount of water drawn into or out of the tank 17 may be tracked in order to monitor the tank's water usage. In this regard, at least one sensor (not shown) for detecting the amount of water passing through each inlet of the tank 17 and/or at least one sensor (not shown) for detecting the amount of water passing through each outlet of the tank 17 may be employed to track water usage. Other techniques for monitoring water usage are possible in yet other embodiments.

[0266] It should be emphasized that the above-described embodiments of the present invention, particularly, any "preferred" embodiments, are merely possible examples of implementations, merely set forth for a clear understanding of the principles of the invention. Many variations and modifications may be made to the above-described embodiment(s) of the invention without departing substantially from the spirit and principles of the invention. All such modifications and variations are intended to be included herein within the scope of this disclosure and the present invention and protected by the following claims.

Now, therefore, the following is claimed:

1. A system for controlling temperature control elements used to alter temperatures of a liquid residing within a tank, comprising:

- a temperature sensor configured to sense a temperature of the liquid;
- a first temperature control element configured to alter a temperature of the liquid;
- a second temperature control element configured to alter a temperature of the liquid; and

logic configured to determine a first value and a second value, the first value indicative of a total amount of time that the first temperature control element is activated and the second value indicative of a total amount of time that the second temperature control element is activated, the logic configured to perform a comparison between the first and second values, the logic configured to make a determination, based on the temperature sensor, that a temperature of the liquid is to be altered, the logic further configured to select, based on the comparison, one of the temperature control elements and to activate the selected temperature control element in response to the determination.

2. The system of claim 1, wherein the first and second temperature control elements comprise heating elements for increasing a temperature of the liquid.

3. The system of claim 1, wherein the first and second temperature control elements comprise cooling elements for decreasing a temperature of the liquid.

4. The system of claim 1, wherein the logic is configured to select, based on the comparison, the first temperature control element if the amount indicated by the second value is greater than the amount indicated by the first value.

5. The system of claim 1, wherein the logic is configured to ensure that the total amount of time that the first temperature control element is activated substantially matches the total amount of time that the second temperature control element is activated.

6. A system, comprising:

- a temperature sensor configured to sense a temperature of the liquid;

a plurality of temperature control elements configured to alter a temperature of the liquid; and

logic configured to track usage of the temperature control elements, the logic further configured to selectively control, based on the tracked usage, the temperature control elements in response to determinations, based on the temperature sensor, to alter a temperature of the liquid.

7. The system of claim 6, further comprising a tank, wherein the liquid resides within the tank.

8. The system of claim 6, wherein the logic is configured to selectively activate, based on the tracked usage, the temperature control elements such that a total activation time associated with one of the temperature control elements is substantially equal to a total activation time associated with another of the temperature control elements.

9. The system of claim 6, wherein the logic is configured to selectively deactivate, based on the tracked usage, the temperature control elements such that a total activation time associated with one of the temperature control elements is substantially equal to a total activation time associated with another of the temperature control elements.

10. The system of claim 6, wherein the logic is configured to determine a value based on the usage tracked by the logic, the value indicative of a total amount of time that at least one of the temperature control elements has been activated, wherein the logic is further configured to selectively activate the temperature control elements based on the value.

11. The system of claim 6, wherein the logic is configured to determine a value based on the usage tracked by the logic, the value indicative of a total amount of time that at least one of the temperature control elements has been activated, wherein the logic is further configured to selectively deactivate the temperature control elements based on the value.

12. The system of claim 6, further comprising a clock, wherein the logic is configured to track the usage of the temperature control elements based on time values indicated by the clock.

13. A system, comprising:

means for holding the liquid;

means for sensing a temperature of the liquid;

first means for altering a temperature of the liquid;

second means for altering a temperature of the liquid;

means for tracking a total amount of time that the first altering means is activated and for tracking a total amount of time that the second altering means is activated; and

means for selectively controlling the first and second means based on the sensing means and the tracking means.

14. The system of claim 13, wherein the activating means is configured to ensure that, over the life of the first altering means, the total amount of time that the first altering means is activated substantially matches the total amount of time that the second altering means is activated.

15. The system of claim 13, wherein the controlling means is configured to selectively activate the first and second means based on the sensing means and the tracking means.

**16.** The system of claim 13, wherein the controlling means is configured to selectively deactivate the first and second means based on the sensing means and the tracking means.

**17.** A system for controlling temperature control elements used to alter temperatures of a liquid, comprising:

a temperature sensor configured to sense temperatures of the liquid;

a first temperature control element configured to alter a temperature of the liquid;

a second temperature control element configured to alter a temperature of the liquid; and

logic configured to selectively control, based on the sensed temperatures, activation states of the first and second temperature control elements such that a total activation time associated with the first temperature control element is substantially equal to a total activation time associated with the second temperature control element.

**18.** The system of claim 17, wherein the logic is control the activation states based on whether the total activation time associated with the first temperature is greater than the total activation time associated with the second temperature control element.

**19.** The system of claim 17, wherein the logic is configured to deactivate the first temperature control element in response to a determination, by the logic, that the total activation time associated with the first temperature control element is greater than the total activation time associated with the second temperature control element.

**20.** The system of claim 17, wherein the logic is configured to activate the first temperature control element in response to a determination, by the logic, that the total activation time associated with the first temperature control element is less than the total activation time associated with the second temperature control element.

**21.** A method for controlling temperature control elements used to alter temperatures of a liquid, comprising the steps of:

sensing a temperature of the liquid;

determining, based on the sensed temperature, to alter a temperature of the liquid;

determining a first value indicative of a total amount of time that a first temperature control element is activated;

determining a second value indicative of a total amount of time that a second temperature control element is activated;

comparing the first and second values; and

selectively activating, based on the comparing step, the first and second temperature control elements in response to the determining to alter step.

**22.** The method of claim 21, further comprising the step of heating the liquid via the at least one temperature control element in response to the activating step.

**23.** The method of claim 21, further comprising the step of cooling the liquid via the at least one temperature control element in response to the activating step.

**24.** The method of claim 21, wherein the activating step comprises the step of activating the first temperature control element if the amount indicated by the second value is greater than the amount indicated by the first value.

**25.** The method of claim 21, further comprising the step of ensuring, over the life of the first temperature control element, that the total amount of time that the first temperature control element is activated substantially matches the total amount of time that the second temperature control element is activated.

**26.** A method, comprising the steps of:

sensing a temperature of the liquid;

altering a temperature of the liquid via a plurality of temperature control elements;

tracking usage of the temperature control elements; and

selectively controlling the temperature control elements based on the sensing and tracking steps.

**27.** The method of claim 26, wherein the tracking step comprises the steps of:

determining a first value indicative of a total amount of time that a first one of the temperature control elements is activated; and

determining a second value indicative of a total amount of time that a second one of the temperature control elements is activated,

wherein the controlling step further comprises the step of selecting the first and second temperature control elements for activation such that the total amount of time that the first temperature control element is activated substantially matches the total amount of time that the second temperature control element is activated.

**28.** The method of claim 26, wherein the tracking step comprises the steps of:

determining a first value indicative of a total amount of time that a first one of the temperature control elements is activated; and

determining a second value indicative of a total amount of time that a second one of the temperature control elements is activated,

wherein the controlling step further comprises the step of selecting the first and second temperature control elements for deactivation such that the total amount of time that the first temperature control element is activated substantially matches the total amount of time that the second temperature control element is activated.

**29.** The method of claim 26, further comprising the step of determining a value indicative of a total amount of time that at least one of the temperature control elements has been activated, wherein the selectively controlling step is based on the value.

**30.** The method of claim 26, further comprising the step of reading a clock, wherein the tracking step is based on the reading step.

**31.** A method for controlling temperature control elements used to alter temperatures of a liquid, comprising the steps of:



sensing temperatures of the liquid;

altering temperatures of the liquid via a first temperature control element and a second temperature control element; and

selectively controlling, based on the sensed temperatures of the liquid, activation states of the first temperature control element and the second temperature control element such that a total activation time associated with the first temperature control element is substantially equal to a total activation time associated with the second temperature control element.

**32.** The method of claim 31, wherein the controlling step is based on whether the total activation time associated with the first temperature control element is greater than the total activation time associated with the second temperature control element.

**33.** The method of claim 31, wherein the controlling step comprises the step of deactivating the first temperature control element in response to a determination that the total activation time associated with the first temperature control element is greater than the total activation time associated with the second temperature control element.

**34.** The method of claim 31, wherein the controlling step comprises the step of activating the first temperature control element in response to a determination that the total activation time associated with the first temperature control element is less than the total activation time associated with the second temperature control element.

\* \* \* \* \*