



(12) **United States Design Patent**  
**Lin**

(10) **Patent No.:** **US D845,237 S**  
(45) **Date of Patent:** **\*\* Apr. 9, 2019**

- (54) **TERMINAL SEAT**
- (71) Applicant: **Excel Cell Electronic Co., Ltd.**,  
Taichung (TW)
- (72) Inventor: **Chih-Ming Lin**, Taichung (TW)
- (73) Assignee: **Excel Cell Electronic Co., Ltd.**,  
Taichung (TW)
- (\*\*) Term: **15 Years**
- (21) Appl. No.: **29/561,713**
- (22) Filed: **Apr. 19, 2016**

(30) **Foreign Application Priority Data**

Jan. 18, 2016 (TW) ..... 105300209

(51) **LOC (11) Cl.** ..... **13-02**

(52) **U.S. Cl.**  
USPC ..... **D13/120**

(58) **Field of Classification Search**  
USPC ..... D13/119, 120, 133, 146, 149, 154, 199  
CPC ..... H01R 12/57; H01R 12/714; H01R 11/24;  
H01R 11/281; H01R 11/286; H01R  
13/113

See application file for complete search history.

(56) **References Cited**

**U.S. PATENT DOCUMENTS**

- 4,708,416 A \* 11/1987 Awano ..... H01R 13/11  
439/851
- 5,145,409 A \* 9/1992 Sato ..... H01R 9/0518  
439/585
- 5,839,925 A \* 11/1998 Simmons ..... H01R 13/113  
439/852
- D474,743 S \* 5/2003 Cheng ..... D13/133

- D603,804 S \* 11/2009 Urano ..... D13/154
- D621,368 S \* 8/2010 Lee ..... D13/154
- D725,046 S \* 3/2015 Kuo ..... D13/154
- D733,063 S \* 6/2015 Ito ..... D13/149
- D762,587 S \* 8/2016 Ebisawa ..... D13/154
- D813,817 S \* 3/2018 Kataoka ..... D13/133
- 2006/0035538 A1\* 2/2006 Suemitsu ..... H01R 13/113  
439/852
- 2016/0072203 A1\* 3/2016 II ..... H01R 13/113  
439/816

\* cited by examiner

*Primary Examiner* — Derrick E Holland

*Assistant Examiner* — Jennifer O King

(74) *Attorney, Agent, or Firm* — DLA Piper LLP (US)

(57) **CLAIM**

The ornamental design for a terminal seat, as shown and described.

**DESCRIPTION**

FIG. 1 is a perspective view of the terminal seat showing my new design;  
 FIG. 2 is a front elevational view thereof;  
 FIG. 3 is a rear elevational view thereof;  
 FIG. 4 is a left side elevational view thereof;  
 FIG. 5 is a right side elevational view thereof;  
 FIG. 6 is a top plan view thereof;  
 FIG. 7 is a bottom plan view thereof; and,  
 FIGS. 8-9 are perspective views of the design in various states of use.

The dash-dash broken lines represent portions of the terminal seat that form no part of the claimed design. Where the dot-dash broken lines abut the shaded surface it is understood that those broken lines represent an unclaimed boundary between claimed and unclaimed surfaces. None of the broken lines form any part of the claimed design.

**1 Claim, 9 Drawing Sheets**

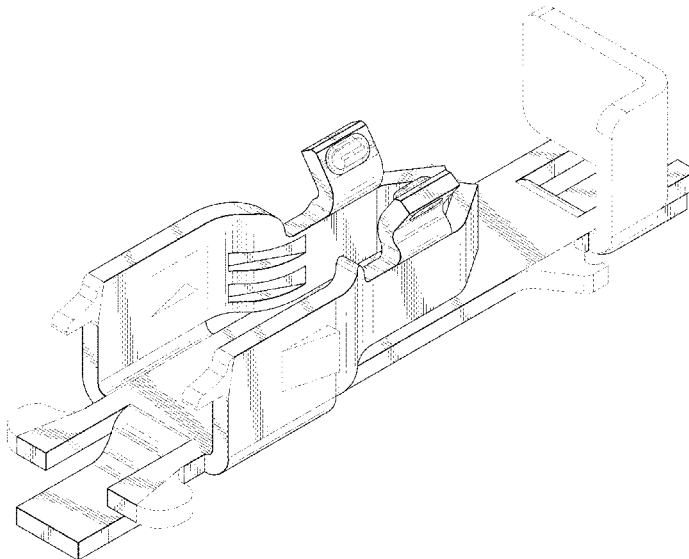

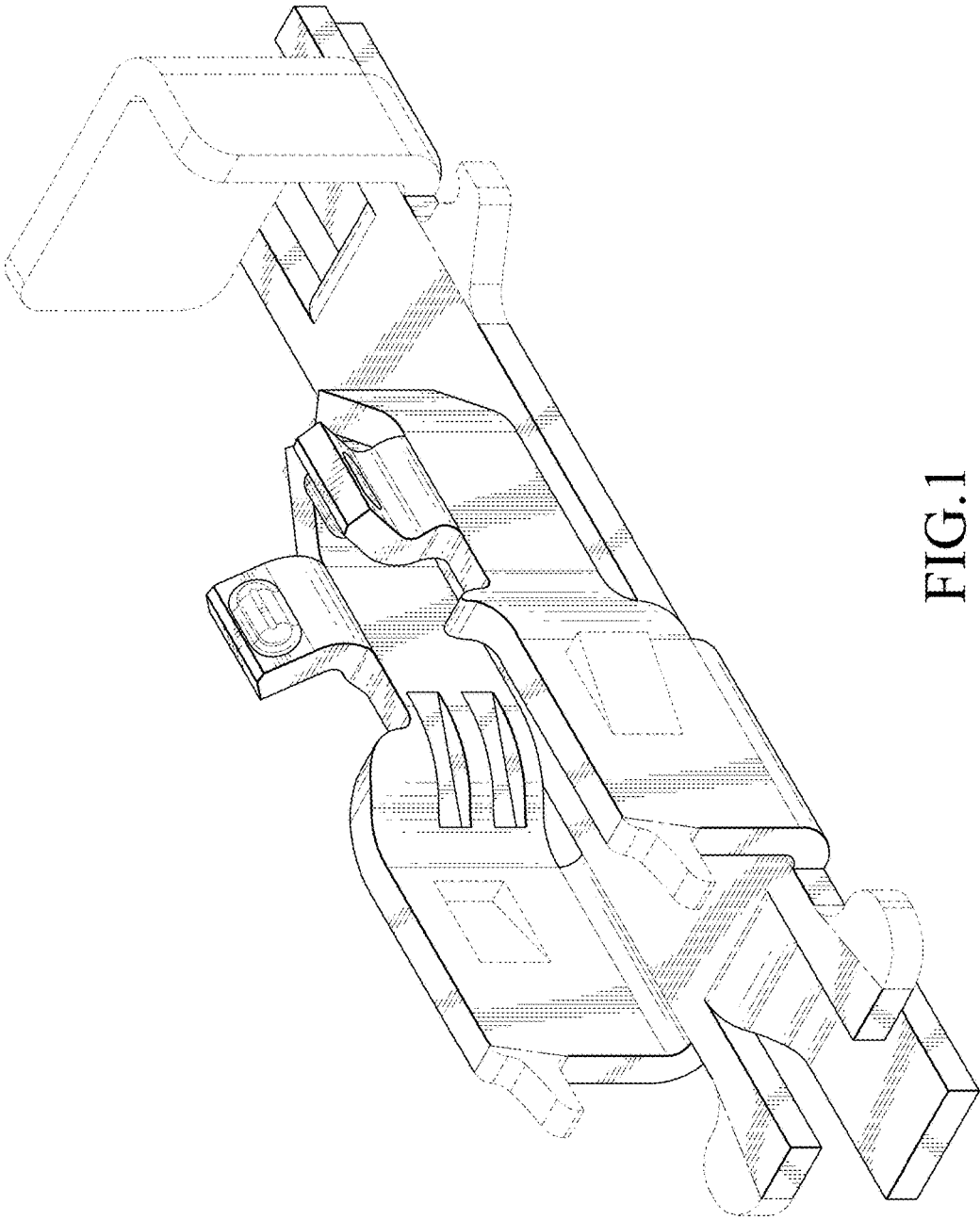

FIG. 1

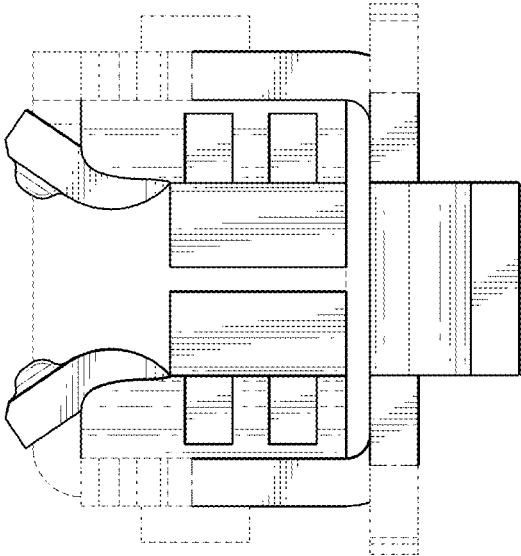

FIG.2

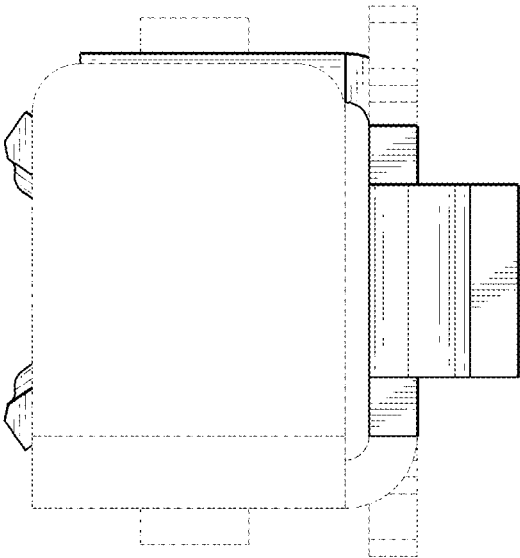

FIG.3

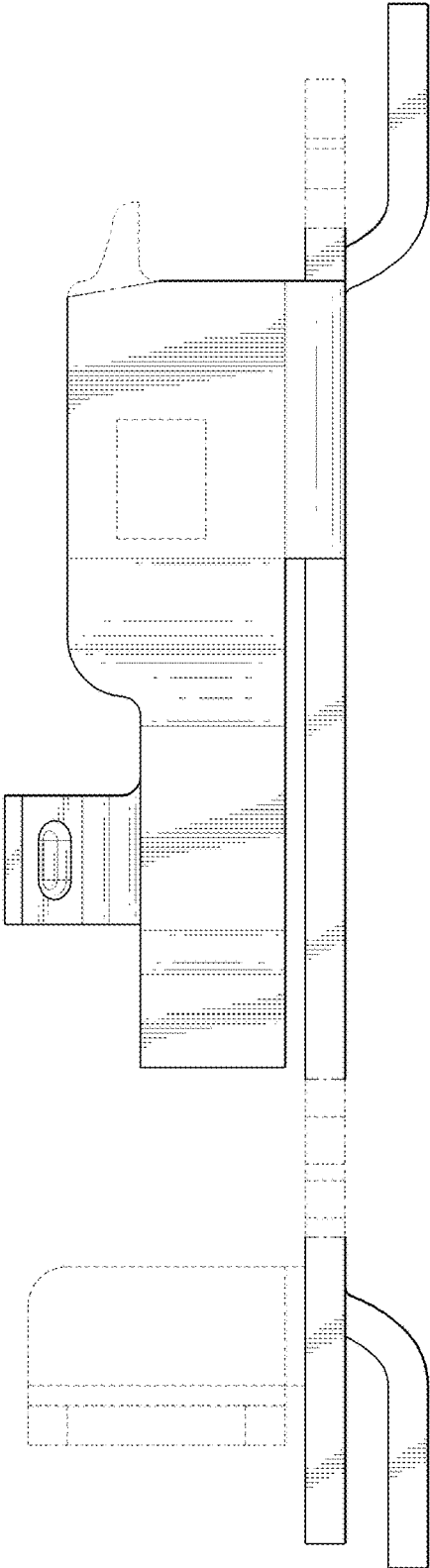

FIG.4

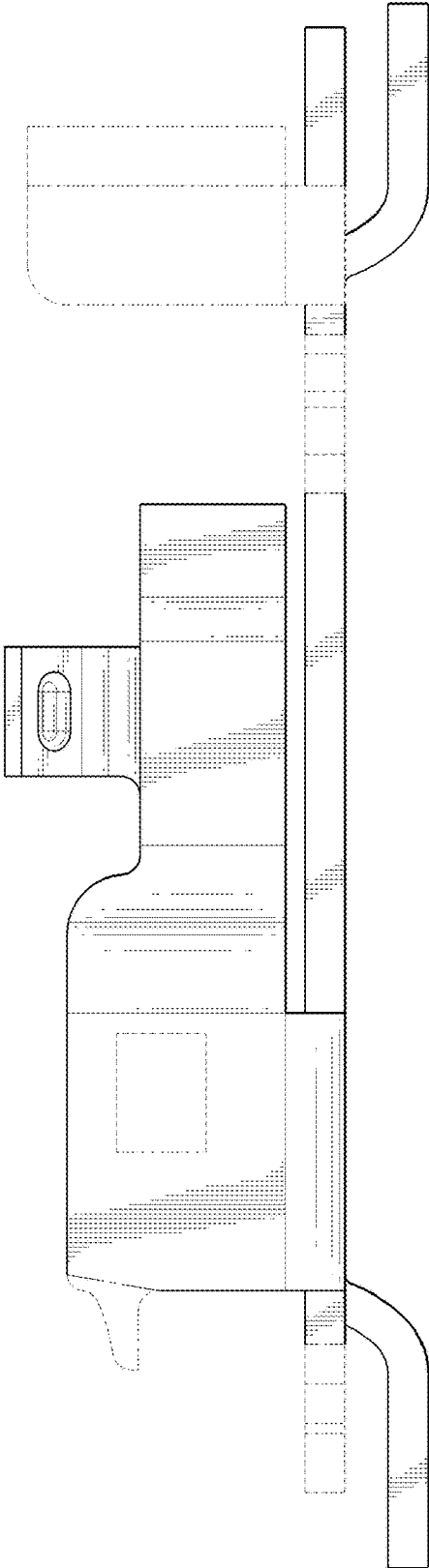

FIG.5

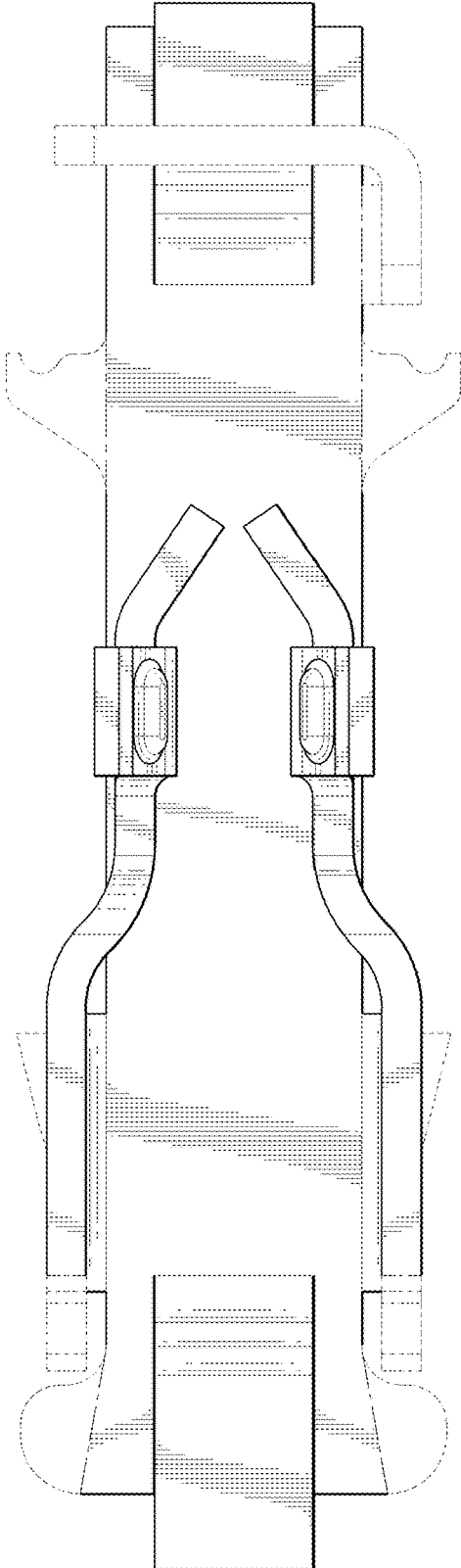

FIG.6

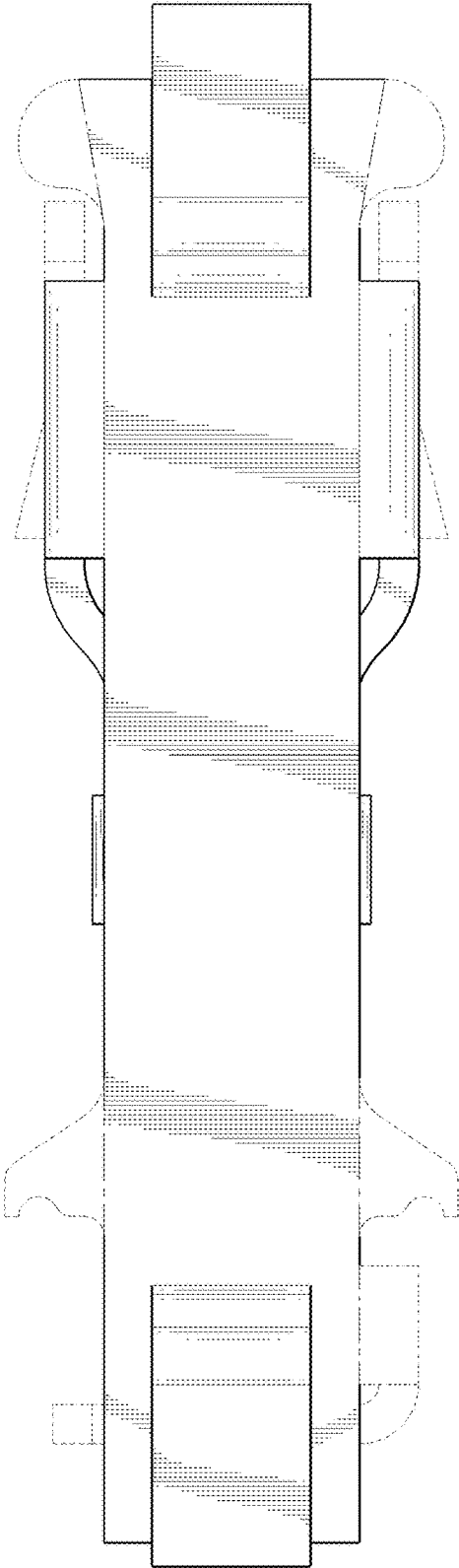

FIG.7



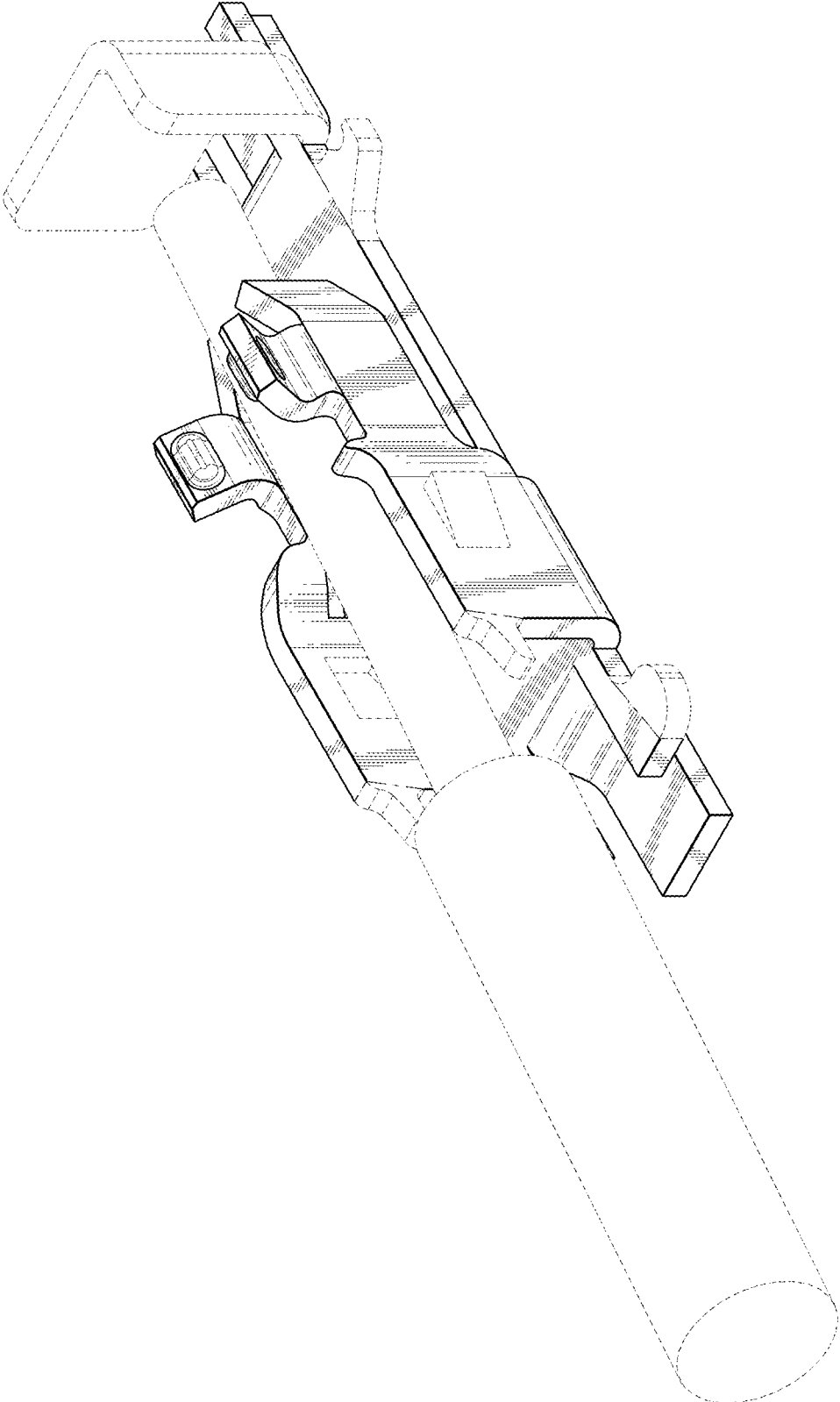

FIG. 8

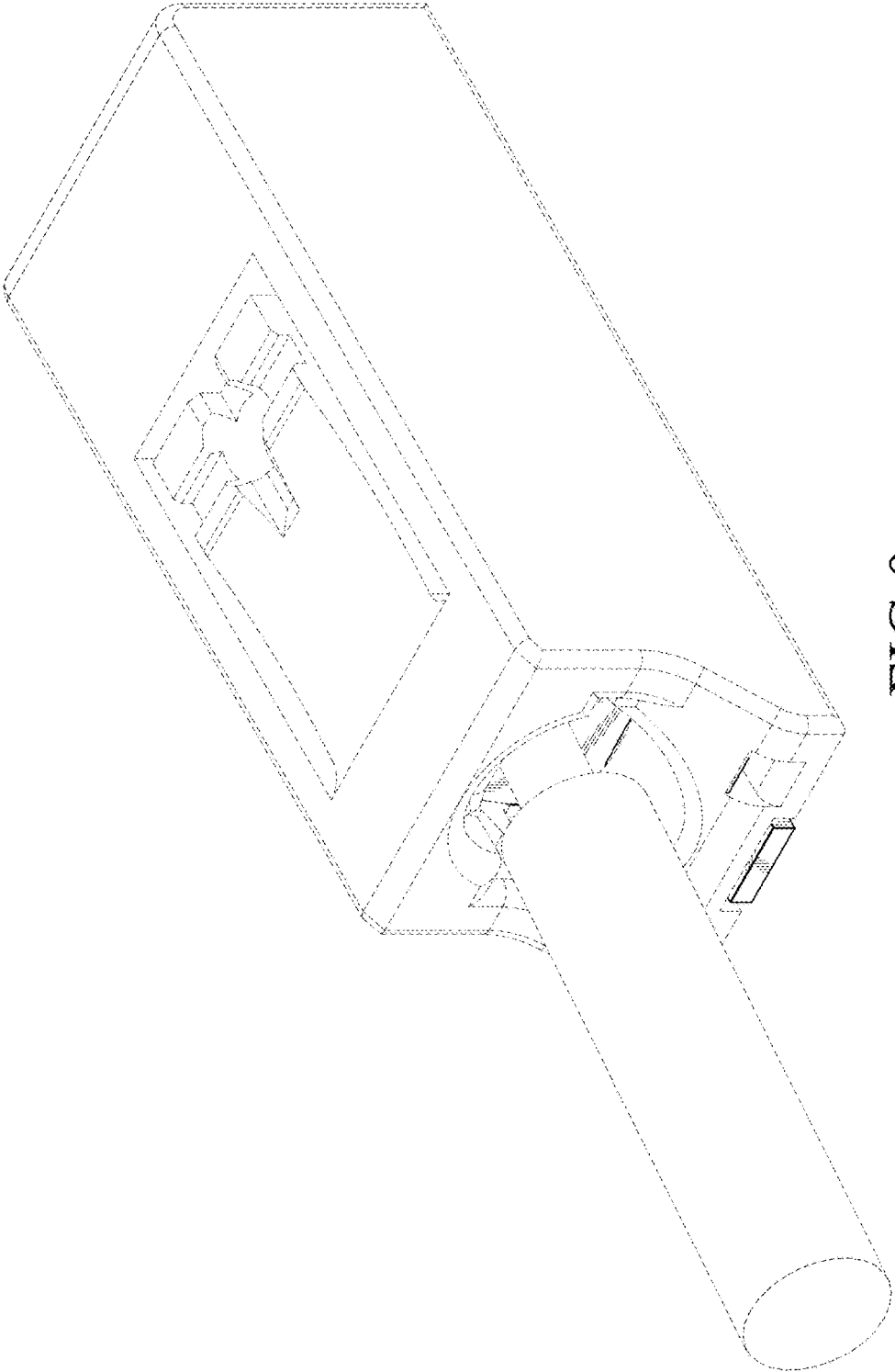

FIG.9