



- (51) **International Patent Classification:**
E06B 5/11 (2006.01) E06B 9/52 (2006.01)
E06B 7/16 (2006.01)
- (21) **International Application Number:**
PCT/AU2009/000844
- (22) **International Filing Date:**
30 June 2009 (30.06.2009)
- (25) **Filing Language:** English
- (26) **Publication Language:** English
- (30) **Priority Data:**
2008903317 30 June 2008 (30.06.2008) AU
- (71) **Applicant (for all designated States except US):** IPH INTERNATIONAL PTY LTD [AU/AU]; 1 Blanck Street, Ormeau, Queensland 4208 (AU).
- (72) **Inventors; and**
- (75) **Inventors/Applicants (for US only):** BRABECK, Steven [AU/AU]; No 1 Blanck Street, Ormeau, Queensland 4208 (AU). BOUMA, Peter [AU/AU]; No 1 Blanck Street, Oremeau, Queensland 4208 (AU).
- (74) **Agent:** FISHER ADAMS KELLY; Level 29 Comalco Place, 12 Creek Street, Brisbane, Queensland 4000 (AU).

(81) **Designated States** (unless otherwise indicated, for every kind of national protection available): AE, AG, AL, AM, AO, AT, AU, AZ, BA, BB, BG, BH, BR, BW, BY, BZ, CA, CH, CL, CN, CO, CR, CU, CZ, DE, DK, DM, DO, DZ, EC, EE, EG, ES, FI, GB, GD, GE, GH, GM, GT, HN, HR, HU, ID, IL, IN, IS, JP, KE, KG, KM, KN, KP, KR, KZ, LA, LC, LK, LR, LS, LT, LU, LY, MA, MD, ME, MG, MK, MN, MW, MX, MY, MZ, NA, NG, NI, NO, NZ, OM, PE, PG, PH, PL, PT, RO, RS, RU, SC, SD, SE, SG, SK, SL, SM, ST, SV, SY, TJ, TM, TN, TR, TT, TZ, UA, UG, US, UZ, VC, VN, ZA, ZM, ZW.

(84) **Designated States** (unless otherwise indicated, for every kind of regional protection available): ARIPO (BW, GH, GM, KE, LS, MW, MZ, NA, SD, SL, SZ, TZ, UG, ZM, ZW), Eurasian (AM, AZ, BY, KG, KZ, MD, RU, TJ, TM), European (AT, BE, BG, CH, CY, CZ, DE, DK, EE, ES, FI, FR, GB, GR, HR, HU, IE, IS, IT, LT, LU, LV, MC, MK, MT, NL, NO, PL, PT, RO, SE, SI, SK, TR), OAPI (BF, BJ, CF, CG, CI, CM, GA, GN, GQ, GW, ML, MR, NE, SN, TD, TG).

Published:

— with international search report (Art. 21(3))

(54) **Title:** CORROSION RESISTANT INTRUDER SCREEN

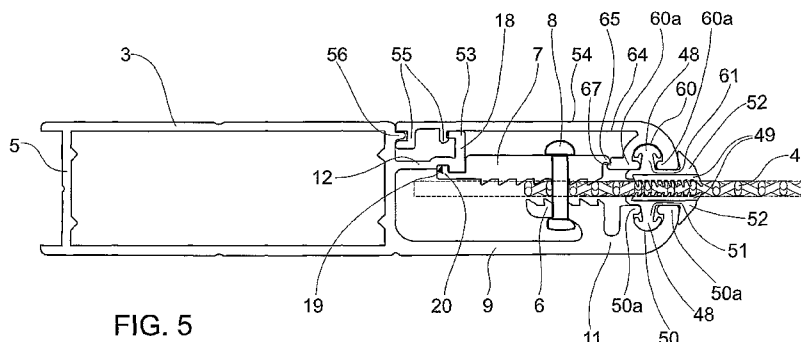

FIG. 5

(57) **Abstract:** A corrosion resistant intruder screen has a frame including elongate frame members (3) with a mesh (4) clamped to frame members (3). The frame members (3) each have a first holding channel (50) formed therein and a clamping portion (6) spaced from the first holding channel (50). Clamping members (7) co-act with fastening means (8) to clamp the mesh (4) between the clamping members (7) and the clamping portions (6) with leveraged clamping action. The screen includes covers (54) which are configured to be clipped to the frame members (3) and which each have a second holding channel (60) formed therein. The screen further includes a sealing assembly comprising first sealing members (51) and second sealing members (61). The first sealing members (51) are supported by the first holding channel (50) in the frame members (3) and positioned against one side of the mesh (4) and the second sealing members (61) are supported by the second holding channel (60) in the covers (54) and positioned on another side of the mesh (4).



“CORROSION RESISTANT INTRUDER SCREEN”

FIELD OF THE INVENTION

5 THIS INVENTION relates to a corrosion resistant intruder screen. In particular, it relates to a seal that prevents moisture from damaging the screen.

BACKGROUND OF THE INVENTION

10 Screens or grilles are sometimes used to improve the security of a building. For example, steel bar grilles have been used to deter intruders from entering a premises through a window or door. When used for a window the steel bar grilles are bolted to a wall surface adjacent the window. When used for a doorway the steel bar grilles are pivotally mounted to the
15 doorway and operate as an extra door.

 A far more effective intruder resistant screen has been described in our Australian Patent Number 694515. The intruder resistant screen referred to in this patent has been used commercially for many years, with much success.

20 However, while efficient at keeping out intruders it has since been found that over a period of time these screens are susceptible to corrosion due to penetration by moisture. The moisture seeps through a gap between the mesh screen and the frame.

 The problem is that there can be a build up of salts from the moisture.
25 The frame of the intruder resistant screen is made from aluminium, while the woven mesh is made from stainless steel. The electrochemical process that occurs when one type of metal is in contact with another type of metal, in the presence of an electrolyte, will result in corrosion of one or both of the metals.

30 A strip of plastic tape, such as electrical insulation tape, placed between the mesh and the frame can address the problem. However, the process of fixing the tape is cumbersome and requires precise application at

the assembly stage. If the tape is not applied correctly, then parts of the aluminium frame will end up in contact with the stainless steel mesh. Any protection the tape might have given against corrosion will be lost.

5 This corrosion of the intruder resistant screen weakens the screen, which in turn weakens the security that the screen provides to its user.

SUMMARY OF THE INVENTION

10 It is an object of the invention to provide a corrosion resistant intruder screen which alleviates at least one of the problems associated with prior art security screening of doorways, windows or the like.

According to one aspect of the invention there is provided corrosion resistant intruder screen which comprises:

15 a frame comprising elongate frame members each having a first holding channel formed therein and a clamping portion spaced from the first holding channel;

a mesh covering an opening enclosed by the frame;

separately formed clamping members each co-acting with respective fastening means to thereby clamp the mesh between the clamping members and the clamping portions with leveraged clamping action;

20 covers which are each configured to be clipped to a frame member and which has a second holding channel formed therein; and

a sealing assembly comprising:

first sealing members supported by the first holding channels and positioned against one side of the mesh; and

25 second sealing members supported by the second holding channels and positioned against another side of the mesh.

Preferably, the clamping members have an extended lip for adding pressure to the covers and the covers have a retaining ledge positioned under the extended lip of the clamping member.

30 Preferably, each of the covers include a clip and the frame members each include a hooking member which the clips engage.

Preferably, the clamping portions have a serrated profile on a face adjacent the clamping members and the clamping members have a serrated profile on a face adjacent the clamping portion.

5 Preferably, the first sealing member and the second sealing member have a cap with bevelled edges, which is angled for maximum moisture runoff.

Preferably, the first sealing member and the second sealing member each have a ridged contact face which abuts against the mesh.

10 Preferably, the sealing assembly is made from a water resistant material, such as rubber, plastic or santoprene.

The sealing assembly may be reinforced using a sealant, such as glue or any other water proofing agent.

Preferably, the mesh has spacings between adjacent wefts and warps of no greater than 2.2 millimeters.

According to another aspect of the invention there is provided a frame for a corrosion resistant intruder screen, the frame including:

at least one elongate frame member having a first holding channel formed therein and a clamping portion spaced from the first holding channel;

at least one separately formed clamping member co-acting with fastening means to clamp a mesh between the clamping member and the clamping portion with leveraged clamping action;

at least one cover which is configured to be clipped to the frame member and which has a second holding channel formed therein; and

a sealing assembly comprising:

a first sealing member supported by the first holding channel and positioned against one side of the mesh; and

a second sealing member supported by the second holding channel and positioned against another side of the mesh.

BRIEF DESCRIPTION OF THE DRAWINGS

In order that the invention may be readily understood and put into practical effect, reference will now be made to preferred embodiments in which:

5 FIG 1 is a perspective view of a corrosion resistant intruder screen;
 FIG 2 is a cross sectional view through A-A of FIG 1 illustrating an embodiment of the invention;

 FIG 3 is an exploded perspective view of the embodiment of FIG 2;

 FIG 4 is a cross sectional view similar to FIG 2 illustrating a second
10 embodiment of the invention; and

 FIG 5 is a cross sectional view similar to FIG 2 illustrating a third embodiment of the invention.

DETAILED DESCRIPTION

15 With reference to FIG 1 there is illustrated a corrosion resistant intruder screen 1 having a frame 2 comprised of elongate frame members 3 with a resistive mesh 4 clamped to frame members 3.

 Mesh 4 covers the opening enclosed by frame 2. Mesh 4 is a woven grid of stainless steel wire. Suitable mesh dimensions have been described
20 in Australian Patent 694515. The most suitable dimensions have been found to be wire diameters from 0.8mm to 1.2mm and wire spacing (in weft or warp) from 1mm to 2.2mm.

 Referring to FIG 2 and FIG 3, an embodiment of frame members 3 including a sealing assembly is illustrated. Frame member 3 is formed from
25 extruded aluminium and has a channel section 5. Accordingly, frame 2 is formed to a desired shape and dimensions by cutting suitable lengths of each frame member 3 and assembling the lengths with mitred corners. Although frame members 3 are preferably extruded aluminium lengths, they may be extruded, roll formed or press formed lengths of any suitable material
30 including plastics material.

 An integral clamping portion 6 and a non-integral clamping member 7 are located inwardly of channel 5. The clamping portion 6 and the clamping

member 7 extend along the length of frame member 3. Spaced holes are drilled along the clamping portions 6 and the clamping members 7 to receive fastening means 8, such as washer-head screws, or pop-rivets. The fastening means 8 add "pull down" strength, which co-acts with the clamping portion 6 and the clamping member 7 to clamp mesh 4 to frame 2. The clamping member 7 has been designed to remove the need for counter sinking. Counter sinking damages the aluminium thereby weakening the clamping member 7. By eliminating counter sunk holes the strength of the clamping member 7 has been increased.

10 When clamped, an area adjacent each respective edge of mesh 4 is clamped to frame 2 such that each clamped area is in the same plane as the rest of mesh 4 which is enclosed by frame 2.

 An upper surface of the clamping portion 6 and an under surface of clamping member 7 may be serrated to provide stronger retention of the mesh 4. The serrations provide a significant advance over previous inventions by catching strands of the mesh to clamp the mesh 4 more effectively.

 Extending inwardly from channel section 5 is a lip section 12. Lip section 12 terminates in hook 18. A slot 19 is formed in the underside of the lip section 12. Slot 19 accommodates an edge 20 of clamping member 7 to locate the clamping member 7 relative to the frame member 3. The lip section 12 enables leverage of the clamping member 7 so that it secures the mesh 4 more firmly against clamping portion 6.

 To increase the strength of the clamping mechanism an extra clamp 70 may extend inwardly from the channel section 5. The upper surface of the extra clamp 70 may also be serrated to provide additional mesh retention. The added advantage of the extra clamp 70 is that the size of the mesh can be increased. This may be particularly useful for commercial application.

30 An integral wall section 9 extends inwardly from the channel section 5. Formed with the wall section 9 is a flange section 11 which extends towards mesh 4 and supports clamping portion 6.

Continuing outwardly from the flange section 11 is a first holding channel 50 defined by two first holding channel walls 50a. The first holding channel 50 extends along the length of frame member 3 and is designed to receive a plug 48 of a first sealing member 51, which is also the same length as the frame member 3.

The first sealing member 51 provides a moisture-tight seal between the first holding channel walls 50a and the mesh 4. The first sealing member 51 comprises a sealing member cap 52, the plug 48 and a ridged contact face 49. The sealing member cap 52 has a bevelled edge to promote water runoff. The plug 48 is dimensioned and configured to be received in the first holding channel 50. The ridged contact face 49 abuts against the mesh 4 to seal the gap between the mesh 4 and the frame member 3. The ridges of the contact face 49 provide enhanced sealing between the mesh 40 and the sealing members 51, 61.

A cover 54, comprising a cover wall 64 and a second holding channel 60 defined by two second holding channel walls 60a receives a second sealing member 61. The second holding channel walls 60a may extend downwardly from a distal end of the cover wall 64. The second sealing member 61, inserted into the second holding channel 60, provides a moisture-tight seal between the adjacent side of the mesh 4 to that of the first sealing member 51 and the frame 2. The second sealing member 61 has a sealing member cap 52, a plug 48 and a ridged contact face 49. The second sealing member 61 functions in the same way as the first sealing member 50. The sealing members 51, 61 are formed by co-extrusion, having a softer santoprene rubber for the ridged contact face 49 and a harder santoprene rubber for the plug 48 and part of the sealing member cap 52.

The first sealing member 51 and second sealing member 61 are aligned to provide maximum moisture-tight sealing, with the cover 54 providing the pressure needed for such a seal. It should be appreciated that a sealant such as glue or any other water-proofing agent can be used in conjunction with the first sealing member 51 and the second sealing member

61 for added strength and moisture protection. It should be appreciated that the first sealing member 51 and second sealing member 61 can be made from waterproof material, such as santoprene, rubber or plastic.

From lip section 12 extends upwardly a hooking member 53. Furthermore, from channel section 5 protrudes a ledge 56. The hooking member 53 and the ledge 56 are designed to receive a clip 55 which extends downwardly from the cover 54. The clip 55 is located at the opposite end of the cover 54 to that of the second holding channel 60.

A retaining ledge 67, located on the innermost second holding channel wall 60a, clips under an extended lip 65 located on clamping member 7. The extended lip 65 adds additional pressure to the cover 54 for a tighter moisture seal and strengthened impact resistance.

Referring to FIG 3, the sealing assembly can be assembled by inserting the first sealing member 51 into the first holding channel 50 so that the first sealing member 51 extends along the length of the first holding channel 50. The mesh 4 is then placed over the first sealing member 51 and the clamping portion 6 and if necessary over the extra clamp 70. The mesh 4 should be positioned so that the serrations on clamping portion 6 and extra clamp 70 can provide maximum retention.

Once the mesh 4 is in the desired position, clamping member 7 is then placed over the mesh 4 and secured to the sealing assembly. The edge 20 at one end of the clamping member 7 is received by slot 19, while the other end is aligned with clamping portion 6. Clamping member 7 should be positioned for maximum mesh retention. Clamping member 7 and clamping portion 6 are then secured using fastening means 8. If required, extra fastening means 8a may be added to secure the mesh 4 between the extra clamp 70 and lip section 12.

The second sealing member 61 is inserted into the second holding channel 60 so that it extends along the length of the second holding channel 60. It should be noted that the second sealing member 61 may be installed at the same stage that the first sealing member 51 is installed.

The final step in assembling the sealing assembly is to attach the

cover 54. The cover 54 is secured by latching the clip 55 onto the hooking member 53 and the ledge 56. In latching the cover 54 it is important that the retaining ledge 67 of the innermost second holding channel wall 60a is positioned under the extended lip 65 of clamping member 7. This is to ensure that the sealing assembly is tightly sealed and adds strength for impact resistance.

Once the cover 54 is in place, it provides added strength to the frame member 3 as well as added protection against moisture. The cover 54 also aids in the aesthetics of the corrosion intruder resistant screen 1 by hiding fasteners 8.

Illustrated in FIG 4 is a second embodiment similar to the embodiment as shown in FIG 2, but with a clamping wall 57 extending inwardly from channel section 5 and forming part of the clamping portion 6. The clamping wall 57 provides additional support to the clamping portion 6 and forms a retainer area 58, which aids in strengthening the mesh-clamping system.

Extra fastening means 8a may be added to further secure the mesh 4 between the lip section 12, integral with and extending inwardly from channel section 5 and the extra clamp 70.

The clamping wall 57 may also be serrated to increase mesh 4 retention, though this need not be the case in all circumstances.

A third embodiment, illustrated in FIG 5, shows a frame member 3 similar to that of FIG 2, but with the omission of an extra clamp 70. The remaining features are as described above. This design may be a lower cost alternative for use in a domestic environment.

The inclusion of a sealing assembly, such as that of the first sealing member 51 and second sealing member 61, gives the frame member 3 an advantage over previous designs in that it is an effective and inexpensive way to prevent the intrusion of moisture through the gap between the frame 2 and the mesh 4, thereby preventing corrosion. The sealing means is easy to install, unlike methods that may use tape, and increases the useful life of an intruder resistant screen.

Due to the increased strength provided by the cover 54 and the extra

clamp 70, the corrosion resistant intruder screen 1 can be applicable for both commercial and domestic use.

The construction of the frame members 3 to form the frame 2 is as described in our previous patent.

5 Although the invention has been described with reference to preferred embodiments, it is to be understood that the invention is not limited to the specific embodiments described herein.

CLAIMS

1. A corrosion resistant intruder screen which comprises:
 - a frame comprising elongate frame members each having a first holding channel formed therein and a clamping portion spaced from the first holding channel;
 - a mesh covering an opening enclosed by the frame;
 - separately formed clamping members each co-acting with respective fastening means to thereby clamp the mesh between the clamping members and the clamping portions with leveraged clamping action;
 - covers which are each configured to be clipped to a frame member and which have a second holding channel formed therein; and
 - a sealing assembly comprising:
 - first sealing members supported by the first holding channels and positioned against one side of the mesh; and
 - second sealing members supported by the second holding channels and positioned against another side of the mesh.
2. The corrosion resistant intruder screen of claim 1, wherein the clamping members have an extended lip for adding pressure to the covers and the covers have a retaining ledge positioned under the extended lip of the clamping member.
3. The corrosion resistant intruder screen of any one of claims 1 or 2, wherein each cover includes a clip and the frame members each include a hooking member which the clips engage.
4. The corrosion resistant intruder screen of any one of the preceding claims, wherein the clamping portions have a serrated profile on a face adjacent the clamping members and the clamping members have a serrated profile on a face adjacent the clamping portion.

5. The corrosion resistant intruder screen of any one of the preceding claims, wherein the first sealing member and the second sealing member have a cap with bevelled edges, which is angled for maximum moisture runoff.
6. The corrosion resistant intruder screen of any one of the preceding claims, wherein the first sealing member and the second sealing member each have a ridged contact face which abuts against the mesh.
7. The corrosion resistant intruder screen of any one of the preceding claims, wherein the sealing assembly is made from a water resistant material, such as rubber, plastic or santoprene.
8. The corrosion resistant intruder screen of any one of the preceding claims, wherein the sealing assembly is reinforced using a sealant, such as glue or any other water proofing agent.
9. The corrosion resistant intruder screen of any one of the preceding claims, with the mesh having spacings between adjacent wefts and warps of no greater than 2.2 millimetres.
10. A frame for a corrosion resistant intruder screen, the frame including:
 - at least one elongate frame member having a first holding channel formed therein and a clamping portion spaced from the first holding channel;
 - at least one separately formed clamping member co-acting with fastening means to clamp a mesh between the clamping member and the clamping portion with leveraged clamping action;
 - at least one cover which is configured to be clipped to the frame member and which has a second holding channel formed therein; and
 - a sealing assembly comprising:
 - a first sealing member supported by the first holding channel and positioned against one side of the mesh; and

a second sealing member supported by the second holding channel and positioned against another side of the mesh.

1 / 5

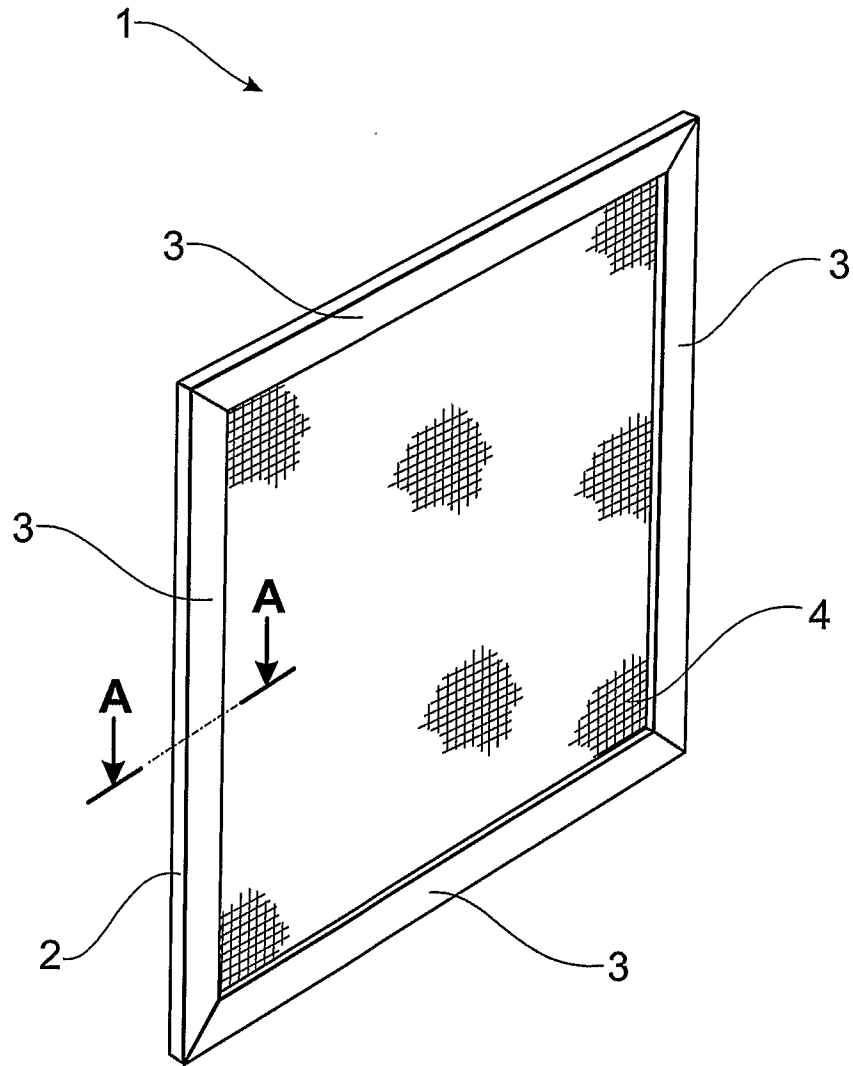

FIG. 1

2 / 5

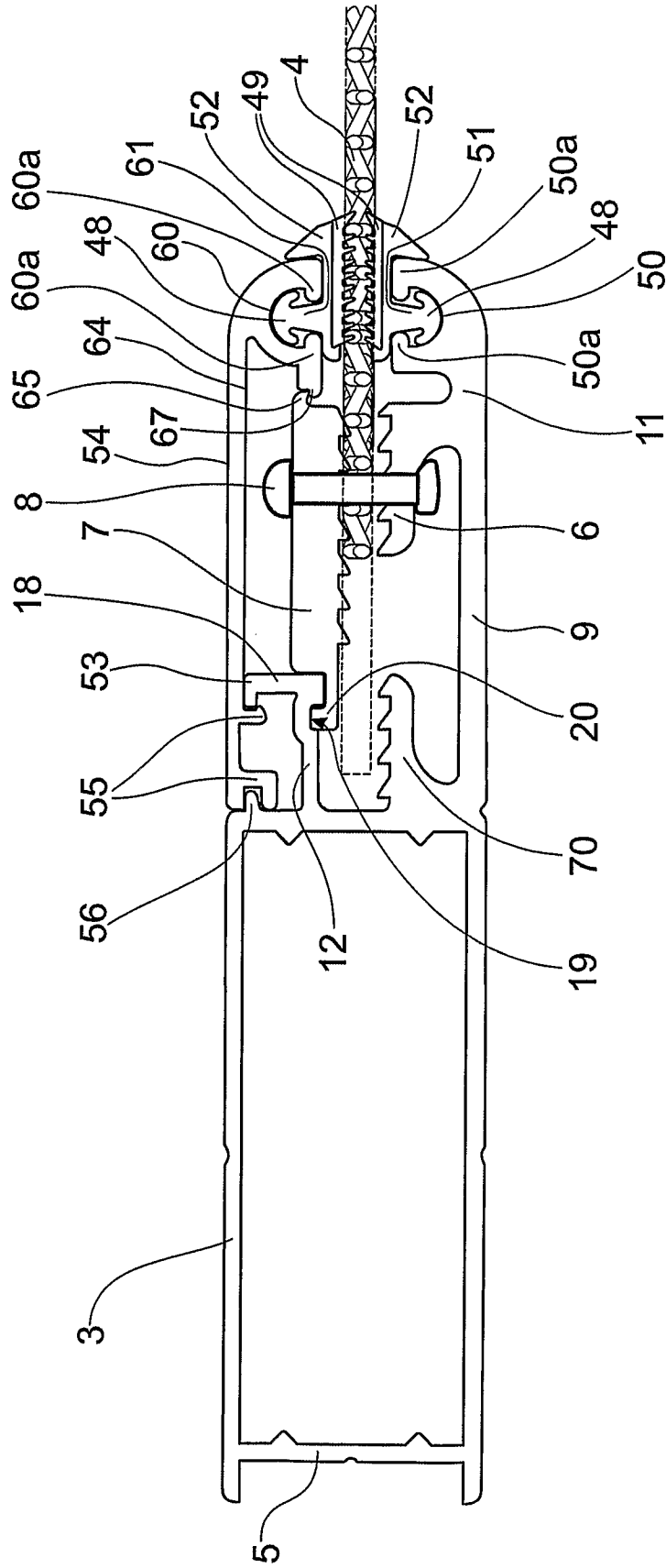

FIG. 2

3 / 5

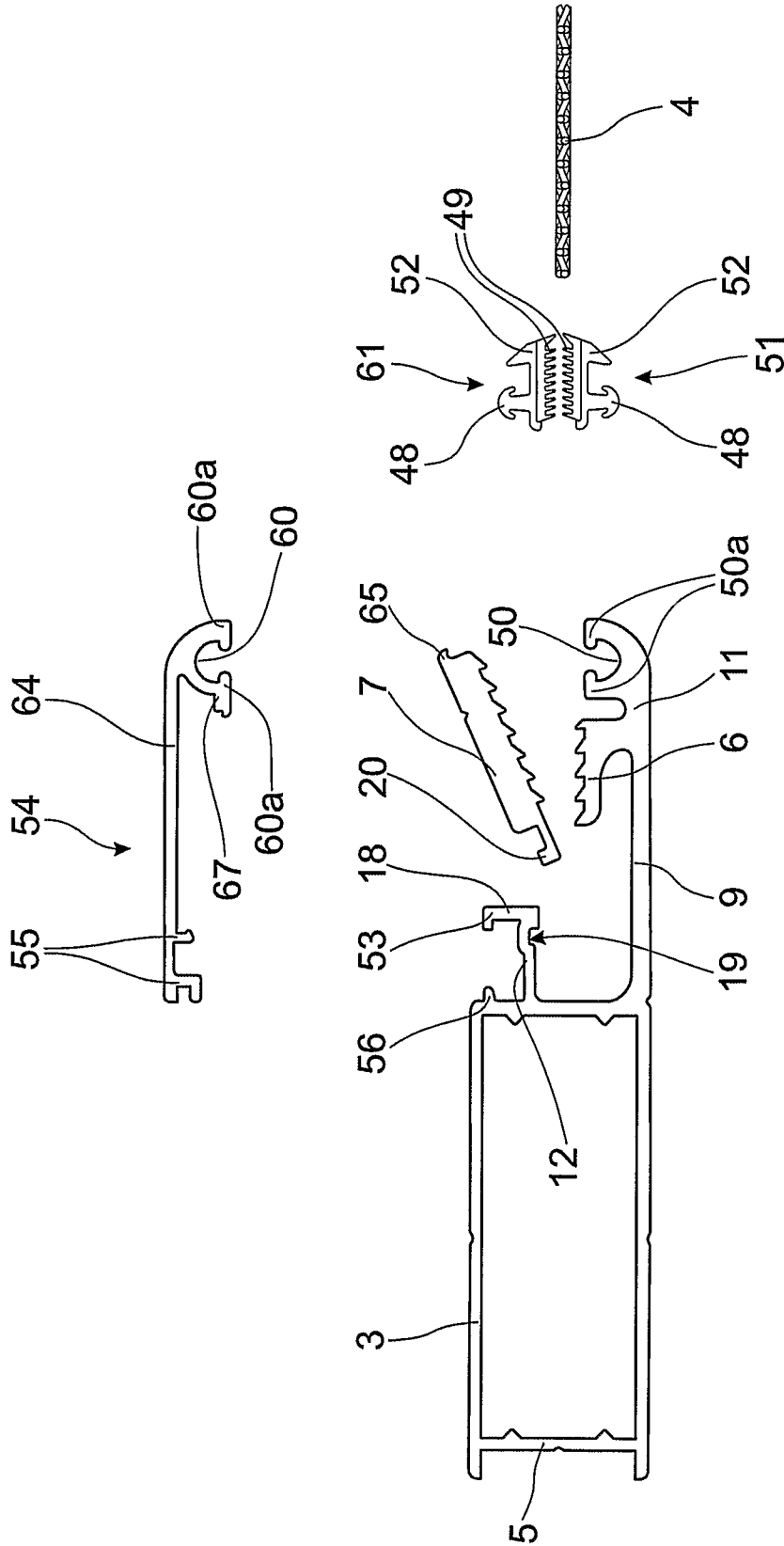

FIG. 3

4 / 5

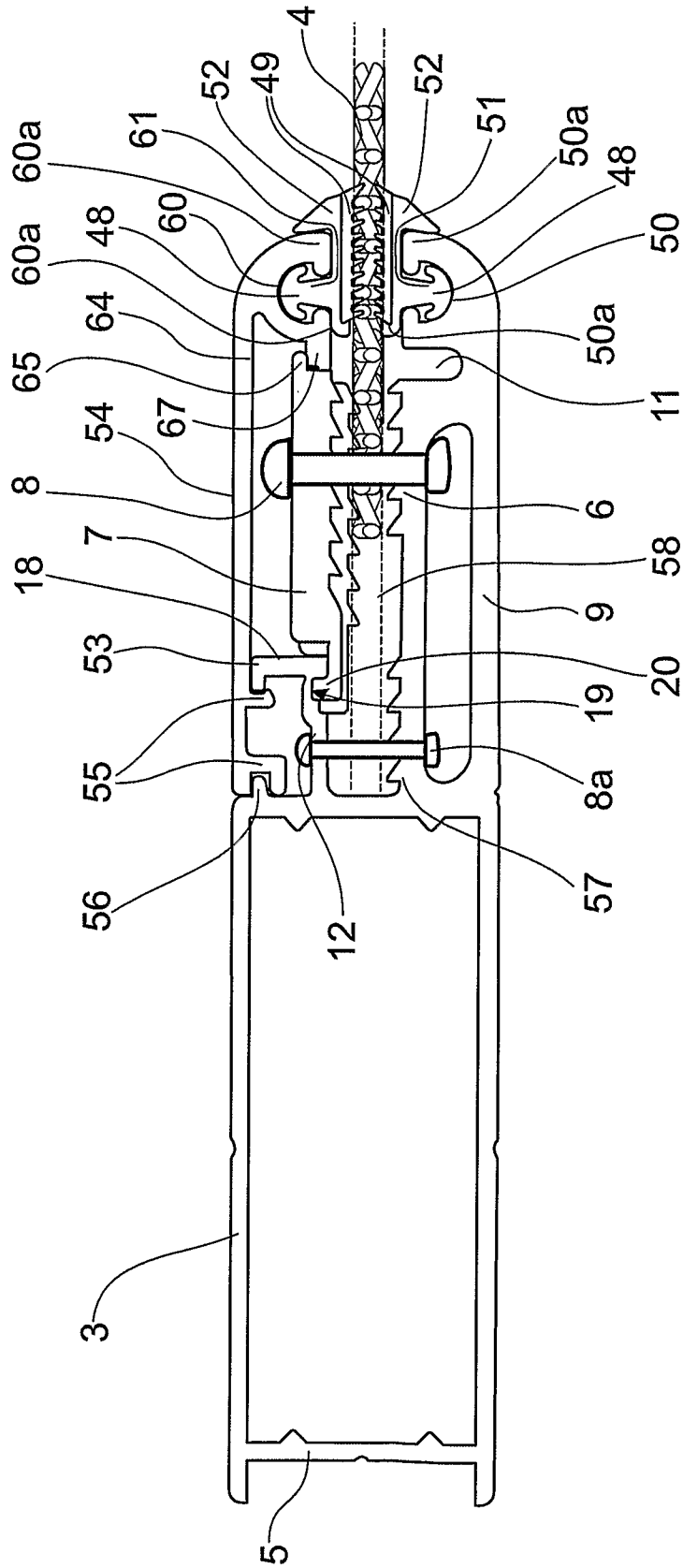

FIG. 4

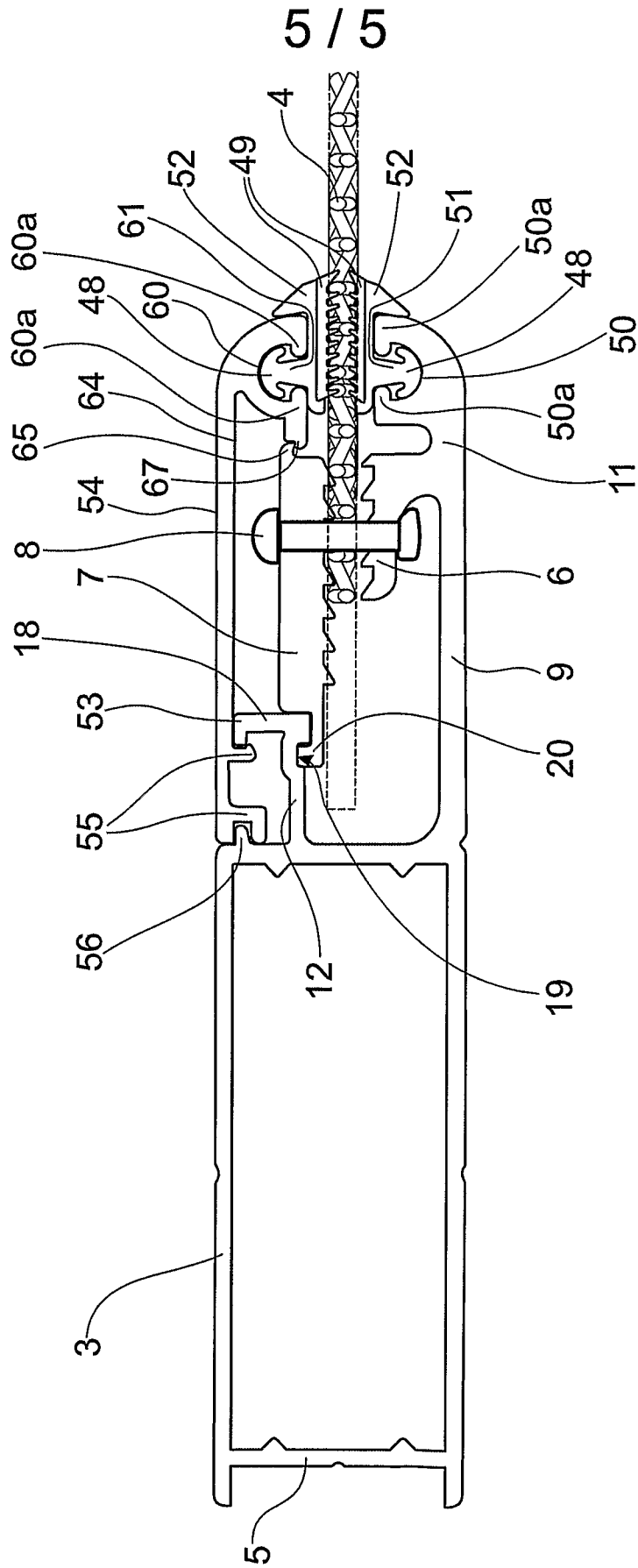

FIG. 5

INTERNATIONAL SEARCH REPORT

International application No.

PCT/AU2009/000844

A. CLASSIFICATION OF SUBJECT MATTER

Int. Cl.

E06B 5/11 (2006.01) **E06B 7/16** (2006.01) **E06B 9/52** (2006.01)

According to International Patent Classification (IPC) or to both national classification and IPC

B. FIELDS SEARCHED

Minimum documentation searched (classification system followed by classification symbols)

Documentation searched other than minimum documentation to the extent that such documents are included in the fields searched

Electronic data base consulted during the international search (name of data base and, where practicable, search terms used)

EPODOC & WPI: IPC E06B 9/52, 5/-, 7/16/-, 9/01, 3/30, 3/263 and Keywords (Mesh, Wire, Screen, Seal, Protect, Shield, Guard, Prevent, Clamp, Clip, Lever, Hook, Notch, Clasp, Engage, Secure, Arrest, Hold, Retain, Lock, Channel, Recess, Cavity, Slot, Hole, Groove, Gap, Pocket, Mouth, Cover)

ESP@CENET Keywords: Screen, Mesh, Seal, Intruder.

C. DOCUMENTS CONSIDERED TO BE RELEVANT

Category*	Citation of document, with indication, where appropriate, of the relevant passages	Relevant to claim No.
A	WO 2006/063413 A1 (CRIM-SAFE SECURITY SYSTEMS PTY LTD ET AL) 22 June 2006 See especially page 10, line 10 to page 11, line 10 and figure 7	
A	AU 2005218021 A1 (REID) 13 April 2006 See especially page 12, line 15-23 and figures 1-11	
A	AU 2006235977 B2 (BRADNAM'S WINDOWS & DOORS PTY LTD) 19 July 2007 See especially page 10, lines 1 to 13 and figure 1	

Further documents are listed in the continuation of Box C

See patent family annex

* Special categories of cited documents:		
"A" document defining the general state of the art which is not considered to be of particular relevance	"T" later document published after the international filing date or priority date and not in conflict with the application but cited to understand the principle or theory underlying the invention	
"E" earlier application or patent but published on or after the international filing date	"X" document of particular relevance; the claimed invention cannot be considered novel or cannot be considered to involve an inventive step when the document is taken alone	
"L" document which may throw doubts on priority claim(s) or which is cited to establish the publication date of another citation or other special reason (as specified)	"Y" document of particular relevance; the claimed invention cannot be considered to involve an inventive step when the document is combined with one or more other such documents, such combination being obvious to a person skilled in the art	
"O" document referring to an oral disclosure, use, exhibition or other means	"&" document member of the same patent family	
"P" document published prior to the international filing date but later than the priority date claimed		

Date of the actual completion of the international search
14 July 2009

Date of mailing of the international search report
29 JUL 2009

Name and mailing address of the ISA/AU
AUSTRALIAN PATENT OFFICE
PO BOX 200, WODEN ACT 2606, AUSTRALIA
E-mail address: pct@ipaustralia.gov.au
Facsimile No. +61 2 6283 7999

Authorized officer
DANIEL ATHYSAYARAJ
AUSTRALIAN PATENT OFFICE
(ISO 9001 Quality Certified Service)
Telephone No : +61 2 6225 6131

INTERNATIONAL SEARCH REPORT

Information on patent family members

International application No.

PCT/AU2009/000844

This Annex lists the known "A" publication level patent family members relating to the patent documents cited in the above-mentioned international search report. The Australian Patent Office is in no way liable for these particulars which are merely given for the purpose of information.

Patent Document Cited in Search Report.		Patent Family Member			
WO	2006063413	AU	2004101061	CA	2591019
AU	2005218021	NONE			
AU	2006235977	NONE			

Due to data integration issues this family listing may not include 10 digit Australian applications filed since May 2001.

END OF ANNEX